The Ontario Intelligencer

BELLEVILLE, ONTARIO TUESDAY, JANUARY 2, 1940

Probabilities

Mar. Min.
Today 10 29
Year ago 30 17
Weather, clearing, cold.

16,000 RUSSIAN TROOPS FACING ENCIRCLEMENT

Finnish Ski Patrols Cut Russian Lines And Attack Flanks

Finns Advance to Within 25 Miles of Petsamo and Recapture Vital Provincial Troops With Port for Outside Aid

MANY PRISONERS TAKEN

War Booty Seized and Successful Use of Land Mines Reported from Copenhagen—Balloon Advance at Standstill

Copenhagen, Jan. 2 (AP)—Finnish ski patrols in the central Salla sector were reported today to be threatening a division of 16,000 Soviet Russian troops with encirclement as a stalemate flared after cutting of communications in the rear.

It was believed a major engagement was shaping up—similar to the virtual destruction of the Red division, of 15,000 Soviet troops in an engagement near Suomussalmi, as reported Sunday by the Finnish high command.

On the Arctic front, reports reaching here said the Finns had advanced within 25 miles of Petsamo, strategic port city.

Recapture of the city from the Russian invaders would provide the Finns with a port for outside aid in the northern campaign.

The Copenhagen newspaper Politiken said the Russian offensive on the Petsamo front was at a standstill, although the air force still was active.

The Berlingske Tidende, moreover, said thousands of Soviet troops had been taken prisoner and much war booty seized at Hyrynlampi, south of the nickel mine area of Salla-kovel. The newspaper said the Finns were successful in use of land mines in that area.

(Continued on Page 11)

ON LAST LAP TO ANTARCTIC

Dunedin, New Zealand, Jan. 2—(Sunday)—Rear - Admiral Richard E. Byrd sailed for the Antarctic from this port today aboard his motor ship Jacob Ruppert. The American explorer has a rendezvous with the other ships of his expedition, the schooner Bear, the Bay of Whales, his Antarctic base.

THE WEATHER

Toronto, Jan. 2 (CP)—Light snow has occurred in Alberta where temperatures have been moderate, while in Saskatchewan and Manitoba it has been fair and quite cold. Light snowfalls or flurries have occurred in many parts of Ontario and in Quebec and moderately cold weather extends over Eastern Canada.

Lake Superior—Moderate to fresh northwest winds; partly cloudy and cold today and Wednesday with snowfurries, chiefly in eastern districts.

Manitoba — Generally fair today and Wednesday with continued cold.

Saskatchewan — Fair and cold Wednesday; fair and cold today, probably some light snow in western districts.

Alberta — Partly cloudy tonight and Wednesday with light snowfalls or flurries; temporary or somewhat higher temperature.

Temperatures:

Place:	High	Low
Victoria	48	30
Calgary	10	12
Edmonton	6	12
Winnipeg	2	2
Sault Ste. Marie	2	0
Montreal	3	15
Quebec	2	15
Halifax	14	28
Toronto	16	29
New York	26	27

Why The Weather?

By Major A. H. Thiessen
Science Service Meteorologist

Admiral Byrd's automobile no matter how low the temperature may fall, may seem to be able to stand the cold if there is no wind. But winds are frequent in the South Pole region and temperatures down to 76 degrees below zero Fahrenheit in Byrd's two previous expeditions. The use, therefore, by Admiral Byrd of an enclosed automobile will permit him and his fellow ray ners for continuing to travel under all conditions of cold and wind provided the vitality does not get too bad. If Admiral's arise, as they will, the drivers may be overcome by fatigue if they travelled on foot, they would be obliged to halt in until the storm passed.

Navy Closes Harbor Of Hong Kong Today

Hong Kong, Jan. 2 (AP) — The British navy closed the Crown Colony harbor of Hong Kong today as a necessary defence precaution.

The order was the result of an alarm from an off-shore patrol. The cause of the alarm was being investigated.

Ships of all nationalities were prohibited from entering or leaving pending further British Admiralty orders.

BRITISH FIGHTERS CHASE FOE PLANE FROM SHETLANDS

Ministry Denies Berlin Story of British Plane Damaged Yesterday

RAIDER SHOT DOWN

London, Jan. 2 (CP) — British fighter planes took the air today to chase a German airplane reported over the Shetland Islands.

It was the second successive day German fliers attempted an air raid over the British north coast.

It was the second successive day German fliers attempted an air raid over the British north coast.

Today's scene to be a lot of big shots around here," the Corporal told Ryan. "I wish I could stay."

Ryan smiled. "Well, do just that," he said.

(Continued on Page 11)

RUMANIA FIRM OVER PROVINCES

Premier Says Bessarabia and Bucovina Came to Rumania of Own Free Will

Constanza, Rumania, Jan. 2—(A. P.) — Rumania, in the words of Premier George Tatarescu, will defend, to the last man, if necessary, the provinces of Bessarabia and Bucovina bordering Soviet Russia.

Tatarescu addressed sailors of the Rumanian navy yesterday in the presence of King Carol, declaring the populations of the two provinces "chose to come of their own free will" after the last war, and "we will defend them to the last man."

Diplomats wondered if Rumania had believed Russia would attack Bucovina, as well as Bessarabia, when the Soviet ultimatum to Rumania was part of former Imperial Austria and Bessarabia, part of Imperial Russia.

Tatarescu also repeated Rumanian determination to maintain, if necessary, by force any Hungarian recovery of Transylvania, another area which changed hands as a result of the last war.

U. S. Death Toll Numbers 365 On New Year Holiday

New York, Jan. 2 (AP)— The New Year holiday reaped a toll in the United States of one death in violence for every day in old 1939—a total of 365.

Reports from the 48 states today showed 186 of these were on the highways.

Seventeen persons died by fire and 14 by homicide and 11 from various other causes.

Stalin Wants 200,000 Germans As Experts to Russia

Copenhagen, Jan. 2 (C.P.-U.P.) —The Berlin correspondent of the Aftenposten newspaper here said Dr. Joseph Stalin has sent Dodtler for the "loan" German specialists

CANADIAN TROOPS OVERJOYED AT RECEPTION GIVEN

Second Contingent Arrives Safely on English West Coast and Taken to Aldershot

A ROUGH VOYAGE

Christmas Dinner Held Aboard Ship—Enthusiastic Welcome Extended by Anthony Eden

Aldershot, Jan. 2 (CP)—In the seeing hours of the old year Canada landed its second contingent of fighting men and today they were "dining in" with their brothers-in-arms who preceded them by several fortnights.

Unheralded, the camouflaged transports appeared out of the mists in Saturday's chill gray dawn to dock at the West Coast and it was again Canada's day in the English country.

"They were a bit of big shots around here," the Corporal told Ryan. "I wish I could stay."

Ryan smiled. "Well, do just that," he said.

(Continued on Page 11)

MRS. FEELEY, 70, KILED AS AUTO IS HIT BY TRAIN

Petrborough Woman is Seventh of Her Family to Be a Victim of Death

CRASH NEAR MARMORA

Marmora, Jan. 2 (Special)—The seventh member of her family to die violent death and the second to be killed in a train accident, Mrs. Mary Feeley, 70-year-old Peterborough resident, was instantly killed at 9 a.m. Monday afternoon when the car in which she was riding was struck by a northbound C.N.R. passenger train at Lot 15, Bellemonte Feeley, 28, received fractured skull and her condition is critical.

Her daughter Margaret Payne, daughter of Mr. and Mrs. Herbert Payne of Peterborough, was hurled from the car by the crash, but escaped injured. Geoffrey Feeley, 30, driver of the car, was pulled from the wreckage by the train crew and was also relieved to be suffering from internal injuries.

The accident occurred while driving easterly on Highway No. 7, failed to notice the approach of the train until it was too late to avoid a collision.

The first indication he had of the approach of the train was hearing the whistle being blown. Glancing on his left, he was unable to bring his car to a stop because of the icy condition of the highway, and the car crashed into the engine. The car was demolished. The injured were taken to St. Joseph's Hospital, Peterborough.

The accident occurred on a crossing one mile east of Marmora.

Mrs. Feeley was the widow of Mr. Feeley's sister in Tweed for a few years' celebration.

Frost-coated windows of the automobile were believed to be partly responsible for the accident, as they obscured the view of the approach of the train.

The train crew consisted of [illegible] (Continued on Page 11)

Balkans Are Uneasy Lest War Come With Springtime

By CHARLES NICHOLS
Canadian Press Staff Writer

Diplomatic moves in the Balkans today focussed world attention on that trouble-fretted peninsula.

The widespread, almost fatalistic expectation among southeastern European nations that war will come to their territory with the spring was highlighted by a Rumanian declaration that King Carol's army is preparing to defend its territory "to the last man."

The declaration came from Rumania's Foet-Premier Tatarescu, Bucharest, And specifically named the Provinces of Bessarabia and Bucovina as areas in which any incursion would be resisted bitterly.

Russia Watched

Reference to Bucovina, not previously among the danger points mentioned by Rumanian leaders, brought speculation as to whether fears had arisen that the former Austrian territory was coveted by Russia. Russia's interest in Bucovina, gain Bessarabia, lost after the last war, never has been doubted.

Meanwhile widespread suspicion that the Red armies may turn south when the 1940 Spring thaws the snowy barrier separating it from the Balkans, found support by the return of the Italian Ambassador from Moscow. Rome, there was no official explanation for the return of Augusto Rosso to Rome, some observers saw in it a tacit warning that Italy would associate herself with any combined measures if Red Army troops marched southward.

Italian Attitude

Italian support to Finland already has been made clear by officially-approved anti-Soviet demonstrations — demonstrations which led to the recall to Moscow of the Soviet Ambassador. Italian observers would not be surprised if neither envoy returns to his post.

While Italy seems content to stand-aloof from hopes of establishing a "peace bloc" in southeastern Europe, she reportedly is doing her utmost through diplomatic channels to keep Jugoslavia's national from taking advantage of any Rumanian invasion and Jugoslavia to grab territories on which they have a claim.

The outright declaration by Premier Tatarescu that Rumania was prepared to fight for Bessarabia coincided with reports that troops had been sent back to the province. Earlier the withdrawal of army units from the territory led to the belief that Rumania would not make any effort to hold back a Russian invasion until it reached the river Pruth.

Red Army Poised as a Factor

Failure of the Red Army to make any impressive progress against the Finns is believed to have been a major factor in this change of attitude. Rumanians are of the opinion that they could hold back a Russian attack providing they had adequate assistance—munitions from Italy, for instance.

The Rumanians are reported preparing only for Russian action. Germany still has troops at their eastern frontier and some feel that Berlin might make a stab toward Rumania if the Red Army should defeat their failing into Russian hands.

The Rumanian-Bessarabian pact there is belief that mutual trust between the two countries is sufficiently strong to permit either to embark alone in any adventure in the Balkans. Rumania is the predominant economic position in Bessarabia, and would employ such measures if Red Army troops marched southward.

Italian Attitude

Italian support to Finland already has been made clear by officially-approved anti-Soviet demonstrations — demonstrations which led to the recall to Moscow of the Soviet Ambassador. Italian observers would not be surprised if neither envoy returns to his post.

While Italy seems content to stand-aloof from hopes of establishing a "peace bloc" in southeastern Eu-

CABINET MEETS ON WEDNESDAY

First Session of the New Year Will be Attended by Ralston and Euler

Ottawa, Jan. 2 (CP) — Cabinet ministers who took a brief vacation from the capital during the holiday season were returning to the capital today for the first cabinet session of the year, called for tomorrow afternoon.

Finance Minister Ralston and Trade Minister Euler, among those who left the capital early in the week, were expected to be present for tomorrow's council. Col. Ralston was in his office today and Air Vice Marshal Leconte is expected later in the day.

Transport Minister Howe will return Thursday and Defence Minister Rogers will probably arrive later in the week.

Prime Minister Mackenzie King remained in Ottawa throughout the holiday season and other cabinet ministers were absent, some spending the holiday season in Florida.

German Planes Fail to Reach Region of Paris

Paris, Jan. 2 (AP)—A military summary of war operations today disclosed that German aviators attempted to reach the Paris region during the first day of 1940.

French radio stations ceased broadcasting momentarily during the attempt, but no air raid alarm was sounded in the capital.

Other German reconnaissance planes flew over several parts of eastern France.

A German patrol attacked a French outpost with hand grenades near the Vosges region but was driven off.

The army high command's daily morning communique today reported "some patrols on both sides at different points of the front."

CHEAPER CONTAINER, CHEAPER MILK

Chicago, Jan. 2 —(AP)— Two Chicago dairies announced today that starting Friday they would offer milk in two and four-quart containers instead of the conventional one-quart bottle in an effort to lower the price for home delivering. The milk will come from two to three and a half cents per quart, lower than the present figure, dairy officials said.

AUSTRALIA SENDS 3,000 MORE FLIERS

Air Minister Says Talk of Imminent Collapse of Germany 'Lot of Tripe'

Melbourne, Jan. 2—(CP-Reuters) —Discounting predictions of German collapse, Australia's air chief of tripe," Air Minister J. V. Fairbairn today advised that 3,000 more Australians will be trained for service during 1940 to join the squadron which recently arrived in England.

Mr. Fairbairn who recently returned from Canada where he participated in empire air training conferences, said that Australian fliers "in active service abroad would serve in squadrons under Australian officers. Members of the Royal Air Force will be sent to Australia to assist training plan.

Mr. Fairbairn appealed for volunteers and urged applicants not to be discouraged if they were not called immediately. "There is an awful lot of work to be done before cracking up," he said. "She will not until we exert full pressure."

Convoy Dodges U-Boat Ambush

By Sam Robertson
Canadian Press Staff Writer

London, Jan. 2 (C.P. Cable) — Canadian destroyer escorting ahead of the second Canadian troop convoy detected a U-boat in the vicinity and dropped depth charges, it was disclosed reliably today.

Troops on the nearest transport were ordered to stand by with their lifebelts on, but remained there all the day, going below only for meals. — Soldiers aboard other transports were unaware of the incident. It was not known whether the enemy craft was destroyed.

A report that the contingent, which arrived at a United Kingdom port during the night, had safely encamped at Aldershot, had been issued at 11-00 o'clock and published in The Daily Express on Monday.

However permission was previously refused by the censor to transmit either the Express report or the accurate Canadian Press account.

It was learned that another report had been filed by the correspondent which was stopped by a U-boat and that a destroyer was hit is without foundation.

2,000,000 MEN CALLED TO COLORS IN GREAT BRITAIN

Royal Proclamation Will Give Britain Potential Army of 3,500,000

19 TO 27 REGISTER

Biggest Need of General Staff is Officers to Train the Recruits

London, Jan. 3—(CP)—A Royal proclamation calling about 2,000,000 more men to the colors gives Great Britain a potential army of at least 3,500,000 men.

It is expected all will be in service by the end of March. The proclamation, signed by the King last night after his return from a holiday at Sandringham, requires that all male Britons between 19 and 27 years old, register for service.

Previous conscription orders affected only men 20, 21 and 22 years old—a total of 1,500,000 men under the constitutionally mobilized.

Meanwhile, the Allied forces were reinforced further by arrival of the second contingent of the Canadian Overseas Service Corps. The First Contingent arrived just a fortnight before.

It was disclosed in Ottawa yesterday that 16,000 Canadians, making up the entire Second Division, now are in England.

The rate at which new conscripts are to be called will depend on events. It is expected generally that activity on the Western Front will intensify with the coming of spring.

(Continued On Page Eleven)

RALPH C. DAY RE-ELECTED AS TORONTO'S MAYOR

Majority Over Lewis Duncan Greatly Reduced From That of Last Year

COMMUNISTS LOSE

(By the Canadian Press)

Voters in Ontario municipalities looked forward expectantly today to presentation of details of the Hepburn Government's proposed wartime election machinery.

Elections were held in many centres of the province yesterday and in the largest, Toronto, opposition to Mayor Day's policy of change from annual municipal voting to January 1 aroused Toronto voters said they did not want municipal elections suspended for the duration of the war. Only 72,432 to 29,972 they voted against the proposal to extend terms of office two years.

Hon. Eric Cross has said that the path for keeping elected men in office for longer terms, in the interest of wartime continuity, will be presentation to the legislature of the Hepburn plan. Ontario voters will make a difference, he has declared.

Mayor C. Day was re-elected Mayor of Toronto, but by a greatly-reduced majority over Lewis, which he beat the same opponent last year. He received 61,600 votes to 58,911 for Lewis Duncan, K.C., who acted as post-war administrator of the German city of Bonn for the Allies.

Board of Control Returned

The entire 1939 Toronto Board of Control was re-elected and three Communist candidates were defeated. Stewart Smith, Labor-Progressive, was defeated in Ward Five by Controller Dr. F. J. Conboy. J. S. Salsberg and Fred Collins, other (Continued on Page 11)

Duce Sees German Cause Lost, Refuses to Negotiate Peace for Hitler

London, Jan. 2 (CP) — The diplomatic correspondent of the Yorkshire Post wrote today that Premier Mussolini has given up the German cause for lost and has even refused to try to negotiate a peace for Adolf Hitler.

"In view of the serious consequences which the failure of Russia's help will ultimately have for Germany, if the war is allowed to proceed," the correspondent said, "Hitler requested Mussolini to take the initiative in promoting negotiations for peace with Great Britain and France.

"My information is that Mussolini turned down the suggestion.

"If Duce more and more is convinced of the inevitable defeat of Germany by the Allies. He does not believe any useful end can be served by bringing murderers and perjury to what [illegible] as a request for [illegible] that the [illegible] of Poland [illegible]

Uncle Sam Protests British Seizure of Mail to Germany

Formal Protest by U. S. to British Government Made Today — Note Says U.S. Cannot Admit Right

1,250 SACKS SEIZED

State Department Cites Four Specific Cases of British Authorities Taking Mail From American or Neutral Ships

Washington, Jan. 2 (AP) — The United States formally protested to the British government today against seizure of mail from the United States destined to Germany.

The United States government, a note to Great Britain said, "cannot admit the right of the British government to censor mail on ships which have involuntarily entered British ports."

The state department cited four specific cases of British authorities taking American ships of mail and parcel post from American or neutral vessels.

(Continued on Page 11)

FLOODS, STORMS SWEEP TURKEY, TAKE 1,200 LIVES

Inhabitants of 20 Villages in Western Turkey Flee From Flooded Areas

DAMS COLLAPSE

Ankara, Jan. 2 (AP)—Floods, ice and storms have taken at least 1200 lives in Turkey, still staggering from last week's earthquake catastrophe.

Officials estimated the following casualties within the past week:

Earthquake—45,000 dead; 100,000 injured and homeless.

Storms and floods—1200 dead and 26,000 homeless.

Inhabitants of 20 villages in western Turkey fled from flooded areas and hundreds of others were marooned.

Dams collapsed near Kamalpasha. Streams overflowed in the Adrianople region and Thrace. The naval base, in the Bruas region and the Adrianople area, were inundated by floods.

Storms along the Black Sea caused great shipping damage. The 700-ton Turkish freighter Turkali was driven ashore and wrecked. Ten of twenty. It was feared other vessels had capsized.

Capital officials said the disasters, coming on the heels of the national defence due chiefly to the disruption of communications.

Torrential rains caused new havoc today, swelling flood waters through the stricken country.

Whole villages of the Bruas region were inundated. Thousands were swept up by the torrents and carried into the sea and Marmora.

Some new quakes were felt in the northwestern region without damage. A destruction last week, but because of shattered communications it was impossible to determine whether there had been new damage.

The Istanbul area, including the Surlu, Sindahan and Adranon, which flow northward across a broad coastal plain into the Sea of Marmora. At some points the flooded rivers spread out for ten miles.

Some small river-bank hamlets and their inhabitants were reported to have been carried away in their entirety.

The rivers are stretching out as if like an octopus, seizing victims," said a Turkish officer who

(Continued on Page 11)

REV. S. E. MORTON, BROCKVILLE DIES

Well Known Anglican Rector Was Raised and Educated in Hastings County

RURAL DEAN OF LEEDS

Residents of this district in general and Church of England circles in particular were shocked today to hear of the passing of the Rev. Stanley Edmund Morton, Rural Dean of Leeds County who died in his house at Brockville, Ont., after a brief illness of a few days. The late Mr. Morton suffered a heart seizure a week ago and died on Friday. He was 53 years of age.

The late Rev. S. E. Morton was a popular figure in Anglican circles in this district for a number of years. Born in Belleville, the son of the late Mr. and Mrs. Thompson Morton, he received his early education in that village and at Madoc high school.

Graduating from that institution, he attended Trinity College and later the University of Toronto where he obtained his M.A. degree.

Ordained to the priesthood of the Church of England in 1908, the late Rural Dean received his first charge at Maynooth, Hastings County. Later he served in three congregations at Verona, Lyndhurst, Bonarlaw and Carrying Place. For a period of six years he was the rector of St. Luke's Church in Kingston. His last move was to the Trinity Anglican Church, Brockville, where he served faithfully for a period of eight years. Four years ago he was made Rural Dean of the County of Leeds.

Prior to his death the late Rural Dean Morton creates a vacancy in religious circles of this and Brockville districts that will be hard to fill. He was a loving father and left a great interest in the well-being of his fellow men. He took an active part in things fraternal, and in addition to being a prominent Mason, was a member of other societies.

Left to mourn his passing are his widow, the former Miss Matilda Bennett, Belleville; one son, Lieut. of St. Hilda's School, Toronto, Ralph, Stanley, Marion and Stella at home; Mrs. Charles Ham, Belleville; Mrs. Waterhouse, Toronto; Mrs. Lorne (Mildred) Carlton, Tindlewood, and one brother, William Morton, of Scarborough.

The funeral will take place at Brockville on Thursday at 2 o'clock. Rev. Canon Bedford-Jones in the cemetery vault to await interment at Thomasburg Cemetery in the spring.

BRITISH WITHDRAW 2 GUNBOATS FROM YANGTSE PATROL

London, Jan. 3—(CP)—The Admiralty announced today two more gunboats would be withdrawn from the upper Yangtze River patrol in Central China.

Coming Events

SWING AND SWAY WITH DAN Harvest Moon Ball at Toronto the Aajmas Club every Tuesday and Friday. R. Beebe Mgr. 294-t.f.

BELLE THEATRE, TONIGHT AND Wednesday, SUICIDE OF MRS. CRAIG KENNEDY, intimate camera study of Captain Langdon. 1-2

TUESDAY NIGHT—CARD PARTY, Belleville Rowing Club, Admission 25c. Good prizes. Euchre at 8. Ladies Thursday afternoon. 1-2

SOME SOUND SENSE

Merchandise is bought in extra large quantities for which discounts are allowed for cash, hence it is possible to sell and deliver at once for less at

143 FRONT ST. THE JAMES TEXTS PHONE 892

J 2-20

CITY and DISTRICT

KNEECAP INJURED IN HEAVY FALL

Gerald Carson, giving his address as Belleville, was admitted to Belleville General Hospital over the weekend suffering with an injury to the kneecap, being treated by Dr. Ralph Bird of this city.

Wolf Shot by Farmer In Huntingdon Twp.

West Hastings (Special) — While discovery of what is claimed by veteran backwoodsmen to be a de-cross between wolves, farmers residing in the northern part of the township of Huntingdon believe they have uncovered the source of a number of marauding animals that have accounted for approximately $400 worth of sheep during the past year.

Whether it be held about a mile north of Fuller on Saturday, C. Chapelle and Albert Mills saw what resembled wolves ambling across the countryside. A small, almost shot brought one of the animals down. Later it was identified by a veteran of the north country named Palmateer as being a particularly fine specimen of timber wolf.

Later a hunting party of residents of the vicinity was organized and their efforts bended toward locating within shooting distance of a pack of five or six of the animals. Shots were fired in the general direction of the pack, but they loped away unharmed.

The den of the animals is believed to be in the woods in the northern part of the township and efforts will be made in the near future to locate and destroy the animals.

PASSENGERS AND CREW TAKEN TO DAKAR AS LINER ABANDONED

Seville, Spain, Jan. 2 (AP) —Operators of the Spanish liner Cabo San San abandoned last week enroute from Buenos Aires to Cadiz when the ship caught fire, announced today 260 passengers and crewmen were landed at Dakar, French West Africa.

The French naval ministry disclosed yesterday that a French destroyer had picked up survivors about 300 miles off the African coast.

Owners of the 12,580-ton steamship, Ybarra and Company, said there were no casualties. The French ambassador to Madrid said five persons were missing.

ENTIRE CREW SAVED

Trondheim, Norway, Jan. 2 (AP) —The Norwegian passenger liner Queen Maud rescued the entire crew of 36 from the 8,000 ton German steamship Johann Ahlmann last night.

The Johann Schulte lost her propeller Monday and sent an S.O.S. It was considered possible she was being towed to a home harbor from Murmansk, Soviet Russia's Arctic Ocean port.

It Pays to Shop at the Rexall Store.

Rexall Corn Solvent

REMOVES CORNS AND CALLOUSES QUICKLY and PAINLESSLY BOTTLE

25c

McKEOWN'S DRUG STORE

PALM READING

SPECIAL 25c READINGS by PROF. CYBELLE. Palm, Crystal, Hand Writing and Cards. Hours 10 a.m. to 10 p.m. 30 WEST MOIRA, corner of Coleman and West Moira.

AFTER MEALS TAKE DIA-BISMA

Dolen's & Doyle's Drug Stores

FIRE DAMAGES BEAN BUILDING

Cellar Gutted and Lower Floors Damaged in the Blaze

"Fireworks" of a different nature entertained a large number of New Year's Eve celebrants on Front street on Sunday evening, when fire breaking out in the cellar of the Bean Block building on Front street, that houses a farm implement firm, caused considerable smoke damage to the contents of the building before fire squads succeeded in reducing the blaze.

Thought to have originated from a chimney in the cellar the fire was confined to that part of the building, but the heavy smoke fumes forced to smash their way through heavy flooring in order to locate the fire. Dense clouds of smoke rolled out of the building giving onlookers New Year celebrants the idea that a general conflagration was imminent. Police officers were forced to keep the curious crowd at a safe distance in order to facilitate the firemen's efforts.

Damage was done in the most part to the flooring and cellar of the building.

A chimney blaze on St. Charles Street early on the same evening that spoiled an otherwise perfect New Year for the city fire department.

Destitute Couple Given Lodging at Police Station

That New Year's present in the form of a bed in Toronto did not materialize for Mr. and Mrs. A. Larocque of Montreal, hitch-hikers who spent New Year's night in the comparative comfort of the transient cell blocks in the police station here.

"I am sick and cold and hungry" said attractive twenty-eight-year-old Mrs. Larocque to sergeant on duty, as she and her husband applied for lodging at the police station last night.

They unfolded a story of blasted hopes as they took their seats on the long journey from Montreal to Toronto in search of the elusive employment, they had been told awaited them. They started off in their little car, but all the "pot of gold" in the form of a job, was not there when they reached the end of the long rainbow journey.

Disheartened and disgusted, they tried several places in an attempt to find work, then gave up hope. They sold the car and took to the broad highways in an effort to reach their native Montreal. A kind-hearted motorist gave them a lift into Toronto to Belleville where they sought the hospitality of police officials for the night. This morning they took their small parcel of belongings, and once again started down the highway in the search that a generous traveler is to give them and help them on their way.

FRED E. HOUSTON, LUMBER DEALER, DIES ON SUNDAY

Well Known and Highly Respected in Belleville and District

ACTIVE IN CHURCH

Belleville's industrial and business circles suffered a severe loss Sunday night when Frederick Edwin Houston, 6 Pine street, president of the Houston Lumber Company, one of this city's best known firms, died in Belleville General Hospital after a brief illness. The late Mr. Houston was in his fiftieth year.

The funeral was held at two o'clock today from the late residence where a large number of sorrowing friends, business associates and residents of the city in which he deceased was held in the highest esteem, paid a last tribute to one who was regarded as a leader in his chosen vocation, a Christian gentleman and a man who ever had the interests of his fellow man at heart.

Honorary bearers were Messrs. J. B. Findlay, James Cadbery, V. O. Hertly, W. B. Deacon, William Leslie, John W. Cook, other bearers were Messrs. H. W. Ackerman, Fred Deacon, Wesley Ackerman, F. C. McGuire, W. J. Morrison, Harold Martin.

The service was conducted by the Rev. Dr. James Semple, minister of Bridge Street church of which the late Mr. Houston was a valued member. Dr. Semple was assisted by the Rev. L. S. Wight, while the Tweed Lodge A.F. and A.M. conducted the impressive Masonic service. Beautiful floral tributes were colorful testimony to the high regard and esteem in which the deceased was held by a large circle of business associates and friends, and the city and district in general.

The late Mr. Houston was born in Tweed, the son of the late Mr. and Mrs. Robert J. Houston, and received his early education in that village. He resided there until thirteen years ago when he came to Belleville where he had enjoyed well merited popularity to the time of his demise.

His activities however were not confined to his business alone. He was a Mason of high degree, in other spheres of life in the city of his adoption and his friendships were felt in church, fraternal, Y.M.C.A. and many other circles.

Mr. Houston's business acumen was well-known to his associates in the lumber industry, and his ability to study and discuss as well as solve many problems pertaining to the industry and business earned for him the presidency of the Ontario Lumber Dealers' Association.

His interest in the church was lifelong. For 40 years he has been said before, a valued member of Bridge Street church, having been a member of the Board of Stewards and past Chairman of that Board. He was also a director of the local branch of the Y.M.C.A., and took an active interest in the work of that organization.

Mr. Houston was well-known in fraternal circles of the city and district being a Past-Master of Belleville Lodge No. 148, a member of Quinte Friendship Chapter, R.A.M. and Quinte Council Lodge No. 283 Belleville. His interest in the welfare of others expressed in his activities with the Belleville Rotary Club, where his sterling work set an example that is a credit to civic life. He was also a member of the Belleville Chamber of Commerce and the Board of Health.

Left to mourn his passing are his wife, widow of the former Miss Myrtle D. Caverley, one daughter, Margaret of the Ontario Ladies' College, Whitby; one son Dorland, at home; one sister, Mrs. Mable Ketcheson, Garland, Que., and one brother Dr. George Houston, of Hamilton.

Havelock Resident Fined for Illegal Possession of Pelts

Marmora, Jan. 2 (Special)—Magistrate C. A. Langley, K.C., in Peterboro police court on Thursday registered a conviction against George Harrington, Havelock, on a charge of having been illegally in possession of beaver pelts in Methuen Township on December 11th. Harrington was fined $25 and costs paid, along with $2.50 costs, making the total penalty of $14.00 with the alternative of ten days in jail.

At a night session of the police court, Harrington's brother-in-law, Patrick Sullivan, guilty of having had possession of a rifle in Harrington's lumber camp without a license, and was fined $10 and costs, the total of the charges followed a visit of Fish and Game Overseer L. J. Lyons of Peterboro and Constable F. G. Shannon of Marmora to Wood's lumber camp in Methuen Township on December 11th. Harrington and Spinks are charged with the offence and when the officers discovered the muskrat pelts and rifle the two men were charged.

FARM HOUSE BURNED

Caledonia, Ont., Jan. 2 (CP) — Fire of unknown origin completely destroyed the farm home of Albert Burse in Glanford township yesterday with loss of $6,000.

The flames spread so rapidly through the frame structure that the family and neighbors were able to save only a few pieces of furniture.

Modess 2 for 45c

Geen's Drug Store Phone 131

New Year is Celebrated With Fun and Frolic

Belleville shook celebration cobwebs from a somewhat hazy mind today, took generous doses of soda, took off the coal, rolled up the sleeves and straightened away for the first round with young 1940.

The cherubic youngster how-ever was ushered in on a wave of whoopee and celebration that must have brought figurative tears of regret to the eyes of his bewhiskered predecessor. The somewhat ominous calm that was apparent all day Sunday was but a forerunner to a series of parties, dances and other forms of New Year celebrations that saw the dying year relegated to the limbo of older dead years, and the hopeful youngster of 1940, borne in on a wave of noisy demonstration, that lacked nothing of the color and general whoopee of former celebrations.

Scarcely had the twelve strokes of the clock marked the final passing of 1939, when Auld Lang Syne and Auld Acquaintance Syne died away in private homes, c'lubs, hotels, restaurants and all establishments where devrous, than the restraint that characterized all of the early part of roll-king mirthful demonstration.

Restaurants and hotels began to receive their quota of celebrants, sounds of revelry became apparent so suddenly that it might have been the result of the wave of a magician's wand that Belleville's celebrated in a style that was reminiscent of the halcyon days when war-clouds were not brewing in the remote distance.

Dancing proved the chief form of celebration although the more traditional noisemakers, noisy bedlams as patrons "cut loose" with all the effects at their command when the stroke of twelve raised high the curtain of entertainment.

Hillsia Officers Hosts to Friends

Officers of the Royal Light Infantry (Tank) and the 94th Pr'd'ce Edward Regt. Canadian Artillery were hosts to a limited number of friends. The Princess Ballroom, popular Front Street dance resort, was the mecca for a large crowd of very happy celebrants. The Belleville Club on Pinnacle street was another popular spot as one of the gayest parties in the history of the organization gave way to pent up New Year's feelings.

The Aajmas Club rooms also rang with the merriment of a large number of celebrants. In the rural areas, Quinte Inn in Prince Edward County was the meeting place for a large crowd of New Year greeters, while Shannonville Inn and other smaller centres provided parties where people gathered to usher in the New Year.

But underneath the stream of gaiety there ran a current of care and restraint. Perhaps, however, it was at a minimum due no doubt to the large number of private parties held in the city. Drivers maintained a watchful attitude which combined with the careful driving ability resulted in not a single accident being reported to the police holiday period.

Among those were the usual number of ce'ebrants who gazed upon the wine when it was at its best, but who were content with the loudest, found solace in the cell-block of the police station, nothing of a serious nature occurred.

Normal School Students of District With Schools to Which They are Assigned

Following is a list of Hastings and Prince Edward County students of the Peterborough Normal School with the schools to which they are assigned for special ce'ebration next practice teaching period from Jan. 3 to 9.

Rita Farrell, Stirling, (teacher Alta Hanna), S.S. 19 Rawdon. Reta Harrison, Roslin, (teacher Miss Alta English), Public School, Tweed. Boyd Stirling, (teacher Miss Doris Rathbun), 1 Seymour. Helen Lloyd, Hillier, (teacher Mr. George Simmons), S.S. 4 Hillier. Angela O'Shaughnessy, Shannonville, (teacher Miss Mildred Meagher), 20 Tyendinaga. Okire Treverton, Plainfield, (teacher Miss Harry Belair). Helen Lorne Wright, Ivanhoe, (teacher Miss Ethel Hall). Mary Huntingdon, Boyd Beckel, Stirling, (teacher Miss Mabel Bateman), 2 Sidney. John Thompson, Eldorado, (teacher Mr. Walter Moran), Madoc.

LONDON PAPERS RENEW WELCOME

Papers See in Arrival of Second Contingent of Canadians Fresh Evidence of Empire Unity

London, Jan. 2 —(CP)—London's newspapers Monday greeted with welcome extended a few days ago to the first Canadian troops on the arrival at Aldershot, as their brothers-in-arms completed a second contingent of Canadians safely across the Atlantic.

The press saw in the arrival of the second contingent of Canadians fresh evidence of Empire unity.

The Daily Mail in a front page article said: "Canada's second great contingent of fighting men have arrived in England. They have had a wet coast port after a voyage that will make bullfrogs jealous but the speed and secrecy with which it was carried out.

"Britain, France and Poland combined to achieve the tremendous task. Poland supplied the linen and manned them with Polish crews. Warships of Britain and France were the watchdogs that guarded the modern armada. It was made, too, without a single incident.

Hid Own Pipe Band

"Off the boats came artillery from Winnipeg and Montreal, engineers from Toronto and Halifax, signal units, ambulances, and the infantry including several kilted Scotch regiments accompanied by their own pipe and drum bands, and about six hours after the arrival to the little train that took them and brought men, women and children running to the docks to welcome them.

"Just as they had sung their way across the ocean, so they sang over the prairies and backwoods song as they marched ashore. The words of "Roll Out the Barrel' and 'Tipperary' drowned the tramp of their feet."

French News Assists

The Times said: "French seamen must have felt a peculiar gratification in helping to convey across the sea the gallant Canadians on their way to fight side by side with the French troops on the Western front.

"Link to the Canadians, both English-speaking and French-speaking, the presence of French warships as an escort to the crowded fleet must have been a welcome sight to the Anglo-French comradarity upon which rests hope of victory and peace, and rescue from the situation when victory has been achieved.

"M. Daladier (French Premier) and M. Reynaud (French Finance Minister) during the past few days have emphasized the value of this alliance, for the genius of the Allied cause and for the future of Europe."

Probe Disappearance Of Huron Martin

Peterborough, Ont., Jan. 3—(CP) —Provincial Police are today probing the disappearance of Hugh Huron Martin of Brantford who has been staying on the Alderville Indian Reserve south of Rice Lake for some weeks.

In company with an Alderville Indian, Steve Smoke, Martin visited Brantford and is Rice Lake on Friday. Smoke said he started to walk back to the mainland expecting Martin to follow after him on his skates. Martin is said to have been seen leaving the island but nothing definite is known regarding out. The channel between the island and the mainland was open in some places and it is feared Martin may have been drowned.

Night School Mechanics Classes for Men

MACHINE SHOP, WOODWORKING, MOTORMECHANICS, WELDING, DRAFTING and MATHEMATICS in connection with all Shop Work.

TUESDAY and THURSDAY EVENINGS, 7.30 - 9.30.

First Class 1940 - Tuesday, Jan. 2nd.

COLLEGIATE & VOCATIONAL SCHOOL

D26-41

'WOMAN FASCIST' RETURNING HOME

Makes Carefully - Guarded Voyage on Stretcher from Germany to England

London, Jan. 2 (CP)—The whereabouts of Unity Valkyrie Freeman-Mitford, dangerously ill daughter of Lord Redesdale, her father, was a second day at a channel port with an ambulance, but there was no definite word of her movements.

She had been expected to land a channel port on a stretcher yesterday noon (7 a.m. EST) on her return from Germany suffering mysterious ailment.

No Definite Word

Officials were instructed to permit no one to talk to the girl until she had undergone "very considerable formalities" awaiting her Lord Redesdale, her father, was a second day at a channel port with an ambulance, but there was no definite word of her movements.

London, Jan. 2 (CP)—Unity Valkyrie Freeman-Mitford, British friend of Germany's Fuehrer Adolf Hitler, neared home shore today on the last stage of her carefully-guarded voyage from Germany.

Some of Britain's leading surgeons awaited the arrival here of the daughter of Lord and Lady Redesdale. She was expected to land at the Channel port where she was due to arrive by train from the English Channel.

Miss Freeman-Mitford's family learned only Christmas eve of her journey home when she arrived at Kiel with an accident in Munich August.

A friendly admirer of Hitler and several times his guest at Berchtesgaden, Hitler's mountain top chalet, Unity was in Germany when war broke out and had remained there until now.

The London Daily Chronicle reported that Hitler had given her every facility for her trip home, even to the use of a private railroad car.

Her sister, Diana, is the second wife of Sir Oswald Mosley, leader of the British Union of Fascists, now known simply as "The British Union."

HITLER ABANDONS 'BLITZKREIG' PLAN

So Says Daily Herald Correspondent Adding That He Aims at Coalition

London, Jan. 2 (CP)—The diplomatic correspondent of The Daily Herald said today that Adolf Hitler had abandoned plans for a "blitzkreig" and was aiming at the coalition of "young nations."

The new group would include Italy, Russia and Germany, he said, in a block with the Rome-Berlin axis as its nucleus. But the correspondent said: He still believes that Hitler and his advisers are convinced that their most important problem at present is to get away from the effective alliance which Italy without losing the benefits of her understanding with Russia.

Hitler has not lost hope of drawing Russia into new adventures even as an ultimate ally against Rumania or an invasion of Turkey or Iran, the correspondent said, but for action by Russia would mean the entrance into the war on the side of Germany, he claimed.

Heavy Fall of Snow At Wellington, Cobourg Little in the North

Driving snow sweeping out of the west Monday night and early today drifted highways and sidetracks full to the east and south, but left Belleville and the districts to the north and east of this vicinity free.

Three and four feet of snow that fell over the area extending from Prince Edward near Wellington effectively halted traffic on Saturday and Sunday. County snow plows were in action all day Sunday and Monday in an effort to re-establish highway communication with the rest of the province, but the heavy New Year visitors to that section of the southern county were forced to remain overnight, until roads were cleared.

Traffic was held up for some time near Port Hope and Cobourg, when high winds piled drifts full across highways from Bancroft and the north county this morning stated that the snow fall was confined to this district. Highways are passable with approximately three inches of snow being in evidence.

OBITUARY

LATE JOHN LANGEVIN

Tweed (Special)—The funeral of the late John Langevin of Hungerford township was held on Friday morning from his late home to St. Carthagh's Roman Catholic Church, where Requiem Mass was celebrated at 10 o'clock. The deceased was in his 72nd year and had resided in Hungerford township during his whole life. Mr. Langevin had been twice widowed, Mrs. Gowans and five sons, Mervin, Johnson, Ernest, Clarence and Mrs. Leo Merwy, Mary, Ada and Patricia Langevin of Tweed, Frank of Queensboro, Joseph, Napoleon, William and Frederick, of Tweed, and a sister, Mrs. Trudeau, and a brother Joseph, live in Hungerford township.

LATE MRS. LOUISA BATEMAN

Tweed (Special)—The funeral of the late Mrs. Louisa Bateman, widow of William J. Bateman, was held on Friday afternoon from the home of her daughter, Mrs. Wm. Allan J. Woods to the Tweed United Church. Rev. H. L. Morrison, pastor of the United Church, had charge of the services during which Mrs. W. E. Thomson and Mrs. H. H. Connor sang "No Night There." The floral tributes were numerous and the relatives and friends of the deceased who was greatly esteemed by all who knew her.

The late Mrs. Bateman who was in her eighty-fourth year was born in Madoc township. Before her marriage she was Louisa Mary Tenden. For the past half century she has lived in Hungerford township where her husband, the late William J. Bateman, was a very successful farmer.

Surviving are two sons, W. Ernest Bateman of Stanley Mead of Hungerford township, five daughters, Mrs. Wm. R. Wood, Mrs. Jay Gunning, Mrs. Wm. Woods of Hungerford township, Mrs. J. Ross Bateman and Mrs. R. M. Coen of Huntingdon township. A brother, Joseph Tenden of Madoc, also survives.

The bearers were Messrs. Geo. Blake, Lincoln Blake, C. C. Graham, A. H. Mouck, R. T. Graham and F. Craig.

CHARLES HERKIMER DENIKE

One of the district's oldest residents passed away in Belleville on Sunday when Charles Herkimer Denike died at the home of his son-in-law, George Denike, at Corbyville. The deceased was in his 92nd year and had been in failing health for some time.

The late Mr. Denike was born in Plainfield the son of the late Mr. and Mrs. Anthony Denike, and had resided in Corbyville for the past seventy-five years. He followed the pursuit of agriculture until the time of his retirement from active life.

Left to mourn his passing are two sons, George B. Denike, Corbyville, and Clarence R. Denike, Chilliwack, B.C., seven great-grandchildren and one great-grandchildren. He was a member of the United Church.

Funeral arrangements appears elsewhere in this edition.

(Toronto and Picton papers please copy.)

LATE HENRY BATEMAN

The funeral of the late Henry Bateman took place from his late residence, Station street, on Saturday afternoon in the presence of a large number of sorrowing relatives and immediate friends. The service was conducted by the Rev. D. T. Mc-Kenzie, who also said the last rites at the graveside. Interment being in Belleville Cemetery. There was a wealth of floral tributes testifying to the esteem of the deceased. Pallbearers were T. Hopkins, P. Redfern, E. Ford, F. Collins, J. Manser and J. Alexander.

MRS. SARAH JANE TRIPP

(Picton Gazette)

A former resident of Melrose and well-known in this district, Mrs. Sarah Jane Tripp, died on Friday last at her son, 26 Virginia avenue, Toronto, after New Year's Day. Surviving are four sons, Carmen, Murray, Bert and Harry all of Toronto.

WILLIAM ROBERT PRENTICE

(Picton Gazette)

A well known and highly respected resident of Pawlton in the person of William Robert Prentice died early Friday at his home on the Base Line. Mr. Prentice suffered a heart attack on Thursday morning suddenly although he had been in previous good health prior to that time. Mr. Prentice was born in Hungerford Township 89 years ago, being a son of the late Mr. and Mrs. James Prentice. He has resided in Pawlton for the past 48 years and previously resided in Thurlow Township where he was a successful farmer. His wife was formerly Miss Mary Ann Bateman, denise

BEAVER CLUB TO CATER TO NEEDS OF CANADIANS

Club Will be Located Near Admiralty Arch and Ready in Few Weeks

RECREATION CENTRE

By HAROLD FAIR
Canadian Press Staff Writer

London, Jan. 2 (C.P. Cable) —A building brim-full of Canadian hospitality will be thrown open to the Canadian troops in a few weeks when the recreation centre is opened a few steps from Trafalgar Square. It will be known as the Beaver Club, commemorating the Beaver Hall located in the Strand during the last war.

Hon. Vincent Massey, Canadian High Commissioner in the United Kingdom, showed newspapermen today the five-storey building adjoining Admiralty Arch. Workmen were busy in the place and architects hope to have it completed by early February. The building has been leased by a committee which Mr. Massey formed from Canadians living in London.

Finest Dance Floor

The building contains what is claimed to be world's finest dance floor and there are more than 100 rooms. It will contain a canteen specializing in Canadian dishes, a big information bureau, shower baths, rooms for checking kit, reading rooms, and plenty of heat.

Mr. Massey said he had cabled the head office of The Canadian Press asking that members of the newsgathering organization forward two copies of their papers. W. Rupert Davies, publisher of the Kingston Whig-Standard and president of The Canadian Press, replied that the request was being met.

(At the head office of The Canadian Press it was announced that a majority of its member newspapers already had responded favorably to the request).

Medical Officer Attached.

The recreation centre contains no bedrooms but the information bureau will furnish advice on billets. It is expected a medical officer will be attached to the centre. The club will be directed by an administrator who has not yet been named. Most of the work will be voluntary.

"I think it will be a most effective and useful institution," Mr. Massey said.

British Colony To Welcome Ajax In Montevideo

Montevideo, Jan. 2 (CP) — Uruguayan officials today worked out measures to make sure that the interned German freighter Tacoma would remain a captive here for the rest of the war and prepared for a visit from a British cruiser.

Authorities said H.M.S. Ajax, one of the three victors in the battle with the German pocket battleship Admiral Graf Spee December 13 would arrive tomorrow for a 48-hour stay to refuel and provision.

The British colony arranged a welcome for the ship and crew. She will be under command of Rear-Admiral Sir Henry Harwood, who directed the battle against the Graf Spee.

In the harbor Uruguay's miniature navy stood guard against a possible break for freedom by the 8,365-ton Tacoma, while officials prepared to intern her crew and dispose of the cargo of oranges, grapefruit and nuts. One possibility discussed was that freighter would be beached.

Burned to Death In House Fire

Midland, Ont., Jan. 2 (CP)—Lawrence Roberts, 37, sailor, was believed burned to death at an early morning fire here today which gutted a brick house. His burned body was discovered by firemen shortly after 10 a.m. The firemen were called to the scene two hours earlier. Positive identification has not been made.

Mrs. Priscilla Roberts, 65, ill with pneumonia, was taken from the burning house last night to the home of Mr. and Mrs. Fred Banks, and thus escaped the tragedy.

Prejudicial Statements Bring 42 Days in Jail

Hamilton, Jan. 2 (CP)—John Cain, 47, of Toronto, convicted recently on a charge of making statements likely to prejudice the recruiting of His Majesty's forces, was given a term of 42 days in jail when he appeared before Magistrate H. A. Burbidge in court today for sentence. A concurrent sentence of 30 days was imposed on a begging charge.

"I am a British subject — I'd get one," said the accused to the magistrate. "I feel my position here keenly and I am willing to do my duty for my country. It is no excuse, I know, but I had something to drink."

"Nevertheless we have to deter others from doing the same thing," replied Magistrate Burbidge as he passed sentence.

Gunman Holds up Hamburger Stand

Toronto, Jan. 2—(CP)—Firing a shot into the back of the restaurant to show he "meant business," a well-dressed gunman held up a midtown hamburger stand here early today and escaped with $7.

"Come on boys, its a holdup," the gunman said as he entered the restaurant, flourishing the revolver.

"So you think you're smart," said the holdup man as he sent a bullet into the wall.

During the confusion Francis Quiney, the attendant, slipped $9 from his pocket to a shelf under the counter.

The gunman then scooped up $4 in bills and some silver out of the cash register and fled. A block away he jumped into a car left parked in front of a police station.

EUROPEAN STATES IN FEDERATION FRANCE'S SCHEME

System Would be Along Lines of Wartime Collaboration of France and Britain

PRESS ENTHUSIASTIC

Paris, Jan. 3—(AP)—The idea of a Federation of European States as an outgrowth of the war was set forth in authorized French circles today. This was a development of the subject broached by Premier Daladier in a speech to the Senate Dec. 29.

A campaign for such a system, which would be along the lines of the present wartime collaboration between Great Britain and France, has been started by the French press and radio.

The point was stressed that "political guarantors" reported prerogatives British-French relations as typical of those that should exist in peace time nations that would form the European Federation.

The present cooperation between Britain and France provides for:—

1. Interchange of products with understandings to ensure fuller manufacture and free flow for the countries of goods of which one or the other is short.

2. Removal or alteration of tariffs where they would interfere with such a free flow.

3. Direct exchanges of currency at a fixed relative value without involving gold movements.

4. In wartime, full cooperation with a single command for armies and for the navies.

The idea appeared that the British-French cooperation p'an will continue for six months after the war ends. It also has been opened to other nations, and French spokesmen refer to the recent French-Belgian and British-Swedish commercial accords as "signs of evolution" toward the Federation system in Europe.

The system is described as "one of freely determined collaboration, leaving each country its complete independence and individual physiognomy."

FATHER SAVES LIFE OF CHILD

Rushes Into Flames in Bedroom to Bring Child to Safety but Was Burned

Owen Sound, Ont., Jan. 2—(CP) Prompt action on the part of her father saved the life of 14-months-old Dorothy Weaver, daughter of J. Clifford Weaver, R.R. No. 4, Owen Sound. Today when he rushed into her upstairs bedroom that was a seething furnace of fire, Weaver found the child on the bed and rushed with her through the door to safety. Mr. Weaver suffered severe burns about the arms and face but the little girl escaped injury.

The fire in the family was having breakfast downstairs when the roar of flames attracted attention and the child was lying on the bed when her father reached her. Owen Sound fire brigade confined the flames to the one room. The house is just outside the city limit.

OBITARY

LATE MRS. MARY ELIZABETH DEMOREST

The funeral of the late Mrs. Mary Elizabeth Demorest took place from the residence of her daughter, Mrs. John Longwell, West Moira street on Monday. A short service was held at the home after which the cortege proceeded to Foxboro Presbyterian Church where service was conducted by Rev. J. W. MacDonald. A large number attended the obsequies at the church and a wealth of floral tributes testified to the esteem of the deceased. Interment was in Foxboro cemetery. The bearers were Dr. J. A. Demorest and Sidney Demorest, sons of deceased; John Longwell, son-in-law, Harold Longwell, Raymond Broadworth and Albert Dodge, grandsons.

Aid Given Finland by Britain Closely Watched by Germany

Sources Reveal Germany Wishes to Stay Out of Finnish - Russian Dispute

USED AS PAWN CLAIM

By LOUIS P. LOCHNER
(Associated Press Staff Writer)

Berlin, Jan. 2 (AP)—Germany, according to authoritative sources, is keeping a close watch on what kind of aid Great Britain gives Finland.

Germany desires to stay out of the Russian-Finnish conflict, these sources indicated today, and understand that the Soviet Union wishes to settle scores with Finland alone.

If British soldiers were to appear on Finnish soil, however of is munitions deliveries from Britain were to reach decisive proportions, there seems little doubt Germany would support Russia actively.

(Britain yesterday informed the League of Nations that she would give Finland all assistance possible, as the League had suggested when expelling Russia from League membership.

Prime Minister Chamberlain told parliament Dec. 15 that "in addition to the help we have given, the arrangment intend similarly to release under materials which will be of assistance to the Finnish government.")

German authorities profess belief that the western powers have no unfriendly interest in Finland but merely to use the little republic as a pawn in the game against Germany.

JAPAN'S LOSSES 1,464,000 MEN

Chinese Spokesman Says 40 Per Cent of Casualties Killed

Chungking, Jan. 2 (AP)—A Chinese army spokesman asserted today that Japan's losses in the two years of war totalled 1,464,400 men, but added that only 40 per cent—585,760 —were killed or wounded.

The remainder, he said, had died of disease or been incapacitated by illness or other causes.

The new statistical estimates have put Japanese killed and wounded at not more than two thirds of the spokesman's figures.

According to Chinese army information, the spokesman said, Japan is maintaining an army of 1,680,000 officers and men, made up of 49 divisions, 14 mixed brigades and sundry units. He did not say what portion of this force — five times peace strength—is in China.

The reduction, on account of the strict enforcement of conscription in Japan there had been a shortage in agricultural output, the spokesman said, the third less than that of 1938. The rice shortage alone, he asserted, amounted to about 857,000 tons.

(Tokyo dispatches have reported that the Japanese government has a program for buying more than 1,- 000,000 tons of rice, the great staple of the Japanese diet. Normally Japan exports more rice than she imports.)

Daladier Speaks in Name of Allies

Paris, Jan. 2 (CP-Havas)—A telephone call from Prime Minister Chamberlain inspired Premier Daladier to speak in the name of the allies before the French senate last week when he referred to Franco-British friendship for Turkey, it was learned here today.

Mr. Chamberlain informed Premier Daladier that Great Britain, like France, was ready to give material aid to Turkey following the catastrophic earthquake and floods in Anatolia. He added a request that, since the British parliament was not in session, Daladier should also speak in the name of Great Britain.

Political circles said this incident was typical of the closeness of the collaboration of the two powers.

HERMAN GOERING SOON TO REPLACE HITLER IS REPORT

Paris, Jan 2—(CP-Havas)—The newspaper Le Petit Parisien in a dispatch from Rome today said Field Marshal Hermann Goering may soon replace Adolf Hitler in a German Government shake-up which would be the first move in a German peace program.

Hitler would move into the honorary post of President of the Reich according to this report, and left wing Nazi officials would be thrown overboard in favor of men acceptable to the western powers.

The reestablishment of small Polish and Czech nations would be allowed under arbitration by a "great personage," Germany would abandon autarchy and build up its commercial relations with France and Great Britain and Russia would be kept at a "certain distance."

APPLICATION FOR PROBATE MADE

Toronto, Jan. 2 (CP)—Application was made here today for probate of the estate of Thomas Bradshaw, President of the North American Assurance Company, who died Nov. 16. Valuation of the estate was set at $1,338,818.

JUSTICE TAYLOR, WINNIPEG, DIES

Member of King's Bench of Manitoba Court Dies suddenly at Midnight Last Night

Winnipeg, Jan. 2 (CP)—Justice F. G. Taylor of the Manitoba Court of King's Bench and former Manitoba Conservative leader, died here suddenly at midnight last night. He was 61 years of age.

After making several New Year calls yesterday, Mr. Justice Taylor returned to his residence. On retiring he was stricken with a heart seizure and died before the doctor arrived.

Announcement of his death came today from the family residence.

Mr. Justice Taylor was a native of Perth, Ontario, but was educated in Winnipeg schools and collegiates and the University of Manitoba.

FINNS CAPTURE RUSSIAN BASE

All - Day Tank - Supported Army Attack at Two Points Smashed

Helsingfors, Jan. 2—(AP)—The capture of a Russian army base and the smashing of an all-day tank-supported Red Army attack at two points on the Eastern front were reported today in a Finnish army communique.

The Russian base at Aittajoki "passed from hand to hand during the day" before the Finns finally took it, the communique said, adding that three machine guns, a field kitchen and 400 overcoats fell into their hands.

Near Lake Ladoga Karajarvi the Russians were said to have attacked the whole day with tanks supporting the infantry only to be repulsed with the loss of a tank destroyed.

Gains northeast of Lake Ladoga and in the Suomussalmi region in the north, were also reported as triumph over the Russian 163rd division, also were reported.

Russians Being Pursued.

The Russians, the communique said, were being pursued in the direction of Juntusranta, near the Finnish-Russian border.

The Finns reported seven Red army planes were shot down during raids yesterday on the northern and western port of Abo (Turku) suffered heavily. Large explosions followed raids today. Unofficial reports said numerous Russian bombers had been destroyed in Finnish territory by frigid weather and blizzards.

A bombardment of Koivisto on the south coast by the Russian battleship October Revolution "without results worth mentioning" was recorded in the communique.

OFF TO A BAD START

New York, Jan. 2 — (AP)—Otis Thompson, 32-year-old Negro, kept his New Year's Day rendezvous with the law.

On Jan. 1, 1938, he was arrested for assault.

On Jan 1, 1939, he was arrested for felonious assault.

On Jan. 1, 1940, he was charged again with felonious assault in the stabbing of his wife, in serious condition.

BIG INCREASE IN REVENUES

Ottawa, Jan. 2 (CP)—Revenue collected at the port of Ottawa during December totalled $638,260, an increase of $264,912 over December, 1938, it was announced today. It was the largest monthly revenue at the port for the last 15 years.

FINANCE MINISTER RALSTON ELECTED BY ACCLAMATION

Will Sit in Parliament as Liberal Member for Prince in P.E.I.

FORMER MEMBER

Ottawa, Jan. 3—(CP)—Finance Minister Ralston today gained a seat in the House of Commons when he was selected by acclamation as Liberal member for Prince electoral district in Prince Edward Island.

The by-election, necessitated by the death of A. E. MacLean, a Liberal member of parliament, was scheduled for Jan. 8 but Mr. Ralston received notice this afternoon from the returning officer at Prince of his election by acclamation.

Notification Received

The notification came from Alan Campbell, returning officer at Summerside, P.E.I., who sent the Finance Minister the following telegram:

"In my capacity as returning officer I have just now, at two o'clock declared you elected by acclamation to the House of Commons in the electoral district of Prince."

Col. Ralston was called Sept. 6 last to take over the Finance Department from Hon. Charles Dunning whose health was failing. His first budget, presented at the special war session of parliament last September, was presented to the House of Revenue Minister Ilsley.

Election of Col. Ralston leaves the standing of the House at—Liberals, 176; Conservatives, 39; Social Credit, 15; C.C.F., 7; Independent, 2; U.F.O. Labor, 1; United Reform, 1; vacant, 4. Total 245.

Germany Builds 'Tadpole' Subs

Paris, Jan. 2 (CP-Havas)—Germany is building a fleet of "tadpole" submarines of 190 to 200 tons each, it was reported here today.

The Reich admiralty has decided to abandon construction of 1,000 and 1,500-ton U-boats in favor of a larger, faster fleet of these tiny undersea boats which can be built more rapidly at a speedier rate than the larger vessels, it was said.

Disadvantages of the "tadpole" U-boats are its small radius of action; it could not cruise for longer than five days without requiring fuel and provisions, and it has only a far larger, specialized personnel to handle the relatively large number of units in operation.

The construction of 1,500 tons can be operated by a crew of 40 to 50 men. A tadpole U-boat of 200 tonnes displaces still records at least 20 men, or nearly half as many as the larger U-boat.

Italy Will Maintain Principles and Practice of Economic Autarchy

Rome, Jan. 2 (CP-Havas)—Italy will not abandon the principles and practice of economic autarchy, Prelate Giulio Gayda, authoritative Fascist spokesman, said today in the Giornale d'Italia.

Commenting on declarations in foreign papers that restoration of free trade is one of the conditions for restoration of peace among peoples, Gayda wrote:

"Italy will defend its autarchic economic system and will not allow anyone to touch this financial order which shall henceforth be an integral part of its national life. Economic autarchy is the prime reason for its national life. Economic autarchy is the prime reason for its national life. Economic autarchy is the prime reason for its security against the political and economic pressure exercised by great powers. It is also the means of assuring work to a growing population."

SWEDISH STEAMER SUNK

Stockholm, Jan. 2 (AP)—It was learned today that the Swedish steamship Lars Magnus Trosstil, 1,- 955 tons, sank off the east coast of England several days ago. Most of the 22 crewmen were saved by a Norwegian ship. The fate of the rest was undetermined.

Finnish Woman Patriot of Toronto to Leave for Homeland to Fight in Her Country's Defence

Mrs. Danker Hopes to Fight in Trenches When She Arrives

14 FINNS LEAVE

Toronto, Jan. 2 — Mrs. Lempi Danker is attractive, blonde and Finnish. She hopes to leave Toronto in a few days for her native land to serve in the front line trenches. That was her address when Finland fought for independence and that is where she received shrapnel wounds in both legs while carrying out the wounded. That is where she wants to be this time with the 14 stouthearted Finlanders, who left Toronto's Union Station last night.

Mrs. Danker was a member of the Finnish Women's Auxiliary, the same outfit which has already lost three sons in this war to the Russian gunfire, and she was one of several hundred Finns who turned out for last night's stirring farewell.

The start of the farewell was like any of the dozen big^ones which take place in the city every year, with nothing but a lot of people milling around. But suddenly a man speaked on a balcony high above the main concourse.

An organ, also on the balcony, began to play and there was a silence throughout the whole building as ticket sellers, station officials and the passengers dropped what they were doing to listen.

Speaks Stirringly

The man on the balcony, Oskar Jarvela, Secretary of Toronto Finnish war veterans, spoke a few words in an impassioned tone of voice. Then the organ broke into Sibelius' "Finlandia" and every Finnish voice in the station took up the refrain

The passengers and station officials sensed the meaning of the unfamiliar strains and every last came off and every man (10 bystanders to every Finn) stood at attention. The business of running railroads simply stopped.

After the Finnish anthem they played "God Save the King" and that ended the official part of it all.

The volunteers were mobbed by their well-wishers. The youngest, blonde, good-looking, curly-haired Jarvis Koutsi, 21, for instance, was boosted to friendly shoulders as women and men crowded around him.

In common with the others he was showered with presents and bank notes were pressed into his hands from all sides. The party was speaked on a balcony high above the main concourse.



Getting acquainted with the training. Here we see a squad heavy French mud is not the least going over the top under the coverimportant of a British Tommy's ering fire of the soldier in the front-line trenches.

Upside Down Landing In Snow-Covered Field

New Alexandria, Pa., Jan. 2—(A. P.) — An army pilot skidded a small monoplane to an upside down landing in a snow-covered field near this village early today after a fellow officer had "bailed out" of the ship.

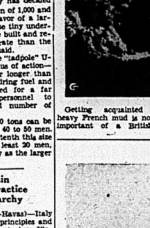
GIVEN COMMAND



General O. M. Stern has been appointed Soviet commander-in-chief. General Meretskoff as commander of the Red forces attempting to invade Finland. Meretskoff was recalled to report on the failure of the Red troops to crush Finnish resistance.

BRITISH TOMMIES GO OVER THE TOP—IN FRANCE

ANZACS ARRIVE FOR TRAINING



Military training is going ahead to brush up on their war tactics to pitch their tents. They will full speed in Australia as Aussie soldiers pour into training camps preparatory for overs as to service. ultimate reinforcing battlefront. to fight side-by-side with the Tommies and pollus.

MEN OF THE M.T.V.R. ENJOY TURKEY DINNER SERVED BY THEIR SERGEANTS



All ranks of the Motor Transport Vehicle Reserve unit, stationed at the Exhibition depot, nevertheless, had a full Christmas dinner, with all the customary trimmings, which was served by their sergeants. The menu looked so good that the officers also decided to dig in, and made Major P.M.E. Purcell act as their waiter.

THE ONTARIO INTELLIGENCER

THE DAILY ONTARIO INTELLIGENCER is published every afternoon (Sunday and holidays excepted) at The Ontario Intelligencer Building, Front Street, Belleville.

PUBLIC HEALTH IN TIME OF EMERGENCY

National health is the chief bulwark of any state. If there is national health it means there are the other factors which make for efficiency. The first of these is that the people have lost the last war through defeat on the home front, in which it is said there is some truth, "Health" reports "that the lessons which Canada should learn from the observation is that the keeping up of the civilian morale should be a major objective for the Allies—and hence for Canada in this war."

Civilian morale, should always be the objective. "The keeping of morale at a high level depends upon the attention paid by the nation for maintaining the rights and privileges of the common citizen.

"Implied by the dangers of war the average citizen is apt first of all to think of the threat of cannon and the might of the advancing armies of the foe. He rushes to do all that may be to repel invasion and to make sure that no little thing is neglected which may make effective our efforts to defeat the enemy.

"Yet there is a danger that in the effort to do the obvious thing and in the very process he may forget and mistake the means for the end. This ,war, we Anglo-Saxons urge, is in defence of democracy and democracy and civilian morale are interdependent. Surely then the keeping up of civilian morale is part of our war task."

"Health" states that the maintenance of happiness and contentment in the home of the average citizen, the sustaining of legislation which sustains the privileges of democracy, the continuance of efforts to maintain health and of all efforts to search out new means of lengthening life, are the very things which are striven for in democracy.

In the army health is one of the chief demands. The strictness of medical examinations indicates how important the health of the soldier is the individual unit and to an army unit and to the army itself. The army is the fittest body of men in the country. It selects its men for without good health they would be ineffective under the strain of service and render the army ineffective.

At the war-time session of the Dominion Council of Health it was resolved that the highest level of good health must be maintained during emergency. The successful prosecution of war depends upon the maximum use of all the resources of the state. The people are the most important of resources and healthy citizenry insures for the state the maximum advantage. The council made it clear its attitude that it is imperative that all health services be, maintained and where possible be expanded.

WINTER AND SNOW

The new year was fittingly heralded by a fall of snow which for the first time this winter gave the customary season's setting of white.

It was a pleasure to the young and to the youth and even to mature citizens who recognized it as the familiar accompaniment of the season and the assurance of healthier weather conditions.

Northern lands have an attraction in the snows of winter which are entirely missing to the southern lands. A change of atmosphere from the growth and color of summer to the rest and whiteness of winter is something which became a part of the nature of the people who live in northern countries.

Snow may have its drawbacks but they are few as compared with the advantages. The Empire, Nature with frost and snow will make possible the desired great crops.

EARTHQUAKES

Speaking of the coincidence of two earthquakes at the same time, the one in Japan and the other in Chile, thousands lost their lives and where many more thousands live in terror and suffering and want, and the quake which shook California, the New York Times discusses some theories about earth tremors. It says that only seismologists can say whether there is any relation between the two or whether they are entirely unrelated but mere coincidences of disturbances on this planet and that scientists will want time to have records before committing themselves.

The Times says:

"Coincidence or not, there is every reason why the earth should tremble both in the Mediterranean and Pacific regions. Wherever mountainous masses and deep water are juxtaposed there quakes are most likely to occur. The ranges that fringe the Pacific explain the destruction of life and property which has occurred all too frequently on the shores of Asia and the two Americas. The obvious case is the case of Turkey. Yet the mountains that run through it are regarded by the geologists as part of a formation which begins with the foothills of the Himalayas and the Himalayas are in themselves enough to account for any instability in the Asia Minor and the adjacent regions.

"It is not likely that the new upheaval will teach the geologist anything new. They are evidence that nature has not yet finished with the earth. Mountains are still being pushed up, with the result that states of considerable antiquity are being created which can be corrected only by earthquakes, more or less severe. So we must regard the destruction reported from two ends of the world as evidence that the earth is shaking down a crust which has not yet reache its final form and that the final form is reached we shall have stagnation and death. A live planet is a shaky planet.

"All this will be small comfort to the thousands who have been driven from their homes in stricken Turkey and must now live in tents. They want to know what science can do to protect them from similar catastrophies in the future. The answer, in the circumstances of war permitted. The King in London has told the broadcast spoke of the unity of the peoples of the Empire and said "we are fighting against wickedness."

Engineers, builders, sailors and airmen received home leave for the Christmas season from the service Force, in camp at Aldershot, prepared for the return to duty that is to begin once the New Year holidays are over.

Glancing back 25 years: Christmas, 1914, was the occasion of an unofficial truce, with troops on the Belgian front laying down their arms temporarily for the celebrations. By Christmas week of 1915 the Allied forces advanced along the Belgian front. In South Africa the uprising of pro-German elements was ended.

be only a slight quiver? Great cities which have been all but razed by upheavals have not profited by their experiences. Buildings are built in the time-honored way, men go about their business as they did before they were driven out of their homes by falling walls and by fires, for, runs its science of seismology, a science that will indicate when a disaster is about to be, is impending but how strong it will be, there is some excuse for fatalism."

Newest Notes of Science

Science News Service

Chemists in the employ of the government of India have succeeded in recovering vitamins from the mud residue of indian bauxite utilized in the manufacture of ferric alumina.

Made up of millions of cells containing nitrogen seized so that cotton can be used in the manufacture of a product, a new sponge rubber weighs only one third as much as cork.

A method of taking X-ray photographs of patients with an ordinary camera instead of the 12-millimeter films at a cost of about one-thousandth as great has been developed by an Illinois physician.

The air intake and exhaust pipes of the Diesel motor used to propel a tractor by the Netherlands coast guard to launch a life boat through high waves allow for the tractor to be run into surf.

A hospital in New Brunswick, N.J., has installed a device to make a motion picture camera directly over an operating table to preserve for the edification of operations to be taken in full color.

The United States imported 20,734 long tons of castor pomace, the fiberous material of castor beans after the oil has been extracted, for the first nine months this year for use in fertilizers.

The wheat crop of Greece this year has been estimated at 35,000,000 bushels, sufficient to cover per cent of domestic requirements and a 10,000,000 bushel barley crop will cover all local needs.

To increase circulation of warm air in a room a New York man has invented a device for fans to be placed under radiators to draw air through a slotted steel cover allowing it up through the radiators.

THE WAR LAST WEEK

(By Don Gilbert Canadian Press Staff Writer).

A Christmas lull made the 17th week of the war with Germany the quietest since hostilities began. But in Finland, the land associated with reindeer and Christmas, the fighting went on with increasing fury.

The Scandinavian front observers Christmas. The resourceful Finns, fighting in the frozen wastes, motors and denying them gains in the northern Suomussalmi sector, were met with a foray by ski troops against the Lemijarvi-Kuhmo road which serves as a supply line for the Red forces.

Moscow's radio announcer attending the 75-mile slab across the snowcovered countryside reported the enemy was not clear. But an indistinction of the was the Kremlin's trea the general progress of the invasion was given to reliable reports that the Russian high command had been changed and new leaders, such as Gen. Semyon Sberra summoned to participate in the campaign.

Troops better experienced in winter warfare were said to have been requisitioned. Reports from Finland told of Russian formations stranded in the snow in spaces of frozen lakes, affording the concealed Finns an opportunity of shooting them down by the hundreds.

Name of Ship Withheld

In the west the principal event was the damaging of the German battleship by an enemy torpedo. Who fired the torpedo was not clear, the ship was withheld by the Admiralty and the British claimed the damage was not extensive, whereupon Germans raiders had intercepted the British sea losses totalling less than 3,500 tons for the week.

Christmas Day passed in fighting. Britons everywhere celebrated the occasion despite the fact the circumstances of war permitted. The King in London has told the broadcast spoke of the unity of the peoples of the Empire and said "we are fighting against wickedness."

Engineers, builders, sailors and airmen received home leave for the Christmas season from the service Force, in camp at Aldershot, prepared for the return to duty that is to begin once the New Year holidays are over.

Glancing back 25 years: Christmas, 1914, was the occasion of an unofficial truce, with troops on the Belgian front laying down their arms temporarily for the celebrations. By Christmas week of 1915 the Allied forces advanced along the Belgian front. In South Africa the uprising of pro-German elements was ended.

OFF THE RECORD

By Ed Reed



ED REED

"And was I mad! I couldn't contain myself!"



"You'd think she would consider her child before her career!"

LOOKING BACKWARD

GLEANINGS FROM OUR FYLES OF BY-GONE YEARS

20 YEARS AGO

JAN. 2nd., 1920

Mr. Alfred Matthews of Calgary, Alberta, is visiting relatives here.

Mr. George Paisley is home from Toronto to spend a few days.

Mr. W. E. Clarke of Onemee, spent the New Year's Day at his home on Cedar Street.

Mr J. McFee was home from Toronto to spend New Year's Day.

Mr. D. Howard of Picton spent the holiday with friends in the city.

Mr. Robert Cook, M. P. P., for North Hastings, was in town today.

The following members of the Separate School Board have been elected by acclamation: Messrs. Peter Killeen, Messrs. J. M. Trudeau, F. B. Doyle, W. N. Smith, L. P. Hughes, W. J. Hogan and Dr. O'Gallaghan.

Mr. Albert Woodley is home from Detroit, Mich., on a short visit.

30 YEARS AGO

JAN. 2nd., 1910.

A Bloomfield correspondent writes as follows: The home of Herbert S. Bull, generally known as "The Homestead", built in 1821, has closed its doors to visitors, friends and neighbors after the first time in 90 years. Three generations of the Bull family have either been born in his handsome roof. We are reminded of the old-time Christmas when visits were made without invitation, even strangers and wayfaring travelers were importuned to remain over night and have supper and breakfast with that genuine spirit of hospitality and kindness, that is not in these days, for which the dwellers within the "Old Homestead" have been exceptionally noted.

Mr. Walter H. Handley was home from Toronto to spend New Year's Day.

Mr. Joseph Powell of Brantford, spent New Year's Day here with his parents.

The Rev. Willard Brewing of Toronto preached two excellent sermons in Emmanuel Church here on Sunday

40 YEARS AGO

JAN. 2nd., 1900.

Mr. Thomas J. Wills was home for New Year's Day.

Mr. H. L. Lovering of Revelstoke, B. C., is visiting friends in the city.

Mr. George C. Mathison has left for Winnipeg after spending the holidays here.

The vital statistics of the city for the past year are as follows: Births 152; Marriages 97; Deaths 174.

Mr. Fred Seymour of Madoc was in town to day.

Mr. Alexander Porrin of Nelson, B. C., is visiting his parents, Mr. and Mrs. John Porrin, in this city.

Mr. Fred Black is home from Chicago on a visit to relatives.

50 YEARS AGO

JAN. 2nd., 1890.

Mr. W. H. Gordon has decided to run for aldermanic honors in Coleman Ward.

The Rev. R. Card of Almonte is in the city visiting his sister, Mrs. John H. Gordon.

Dr. F. W. Hanna has left for his home in Winnipeg after visiting friends here.

Mr. John B. Holden of Toronto is visiting friends here.

Mr. Thomas Earl of Iroquois, Ont., has been appointed to the teaching staff of the Belleville High School and will arrive here next Monday.

The ring Bonar sank in the harbor last night. It is supposed that the ice drew the oakum from her seams. She will be raised at once.

Ald. H. Starling has the honor of being the only alderman seeking re-election to receive acclamation. Congratulations.

This Business of Getting On With The War

"Why don't they get on with it?" is natural enough, perhaps, as a query concerning this strange war, but a moment's thought minds recoil from slaughter—one of the inevitable consequences of getting on with it.

War is a thing of action, and if a certain impatience about Anglo-French inaction is forming as an undercurrent in the nation's mind already overwrought, nobody wonders.

But he is a wise man who cearns by the experience of others. There are two modern instances in which governments or generals in charge of the conduct of campaigns allowed their better judgment to be overruled by an impatient public or what was believed to be an impatient public.

Let us see what happened in each. We have not far to travel for the first one, the historical corridor until we reach the first of the years, the year 1896.

In February of that year an Italian army of 25,000 men, 10,000 of whom were European and the rest native troops under white officers, lay in the Abyssinian highlands. Its commander was General Baratieri.

x x x

A few miles to the west or west lay a black host whose numerica strength has never been known with accuracy, but which must have numbered at least 100,000 to 120,000 men—a host of fierce swordsmen, riflemen, and spearsmen thrown up from the depths of Africa. At its head was King Menelek.

Now Baratieri knew that the "Big Fact" was food. General on the practical men and have many things to think of besides bombs and bayonets. This Italian general knew that, hard as it was for him to believe it, men, it was far harder for his opponents, with their rudimentary supply service, to endure.

All he had to do was to wait tight. In a few weeks the Ethiopians would starve. Then, with ease, he could attack them in detail, or they must advance and abandon him. But when all the advantage would be on his side because he was well provisioned.

But the Italian public was growing impatient. The Italian equivalent of "Why doesn't he get on with it?" arose in Rome and Milan. It reached the ears of the Government and they, timid men, fearing for their places, pressed the Premier, Crispi.

So Crispi telegraphed to Baratieri to get on with the war—to do something spectacular. He received a reply representing the position. But those at home set him down as unwilling. Without delay telling him, they ordered General Baldissera to take at once and take over the command.

x x x

Friends of Baratieri in Italy were not long in telling the general that he had been superseded and that his successor was already on the way.

For a while the general wavered. Then, against his better judgment, he did some wishful thinking by lending an ear to a fa'se rumor that the enemy was in full retreating. He broke up his fortified camp and advanced to Adowa, at Mekelleh, which was the very thing that dusky monarch wanted time, to let attack Baldissera at the point of breaking up his army.

The rest was inevitable. The Italians became separated in the mountain country and Baratieri's forces were surrounded in turn by the Ethiopian hordes and cut to pieces. Of the 25,000 men marched to battle, over 10,000 were killed or captured and another 4,000 suffered, but practically all his fighting men were engaged. The attempt was made at the time to reverse the fifth verdict of history and to claim victory for Adowa. But the desire to avenge it and to wipe out the disgrace was in our own time, led Mussolini to attack Abyssinia.

x x x

This affair of Adowa was forty odd years ago. Let us hark back another forty years and we come on instance not so very different in character — one which, moreover, affects us more closely since it was the British public that was directly concerned in it.

In 1854 the Russian Bear, as represented by his imperial Majesty the Czar Nicholas I, was trying its great paws upon Europe, or so it appeared to the powers of Europe. A Russian army had advanced into the Danube and threatened Constantinople.

The Turks, always a doughty race, were putting up a splendid fight against the Czar's men. England and France declared for the Turks' cause; war was declared upon Russia, and a joint expeditionary force sent to Varna.

But when the Anglo - French army reached Varna, the show, so to speak, was over. The Turks had won the day, and the Russians, further threatened by Austria, had been hustled back to their own country.

The finest British army that had ever gone overseas lay inactive at Varna; cholera began among the troops. The cry arose: would they be men to call the war off and distribute the army among its peace stations again.

But this did not suit the French Commander-in-Chief, Marshal St. Arnaud, Napoleon III, at all. He had his name to make, and would not entertain the idea. Most of the French troops returning home without battle honors. Unhappily for his attitude was helped by the outcry that arose in this country to "teach the Russians a lesson."

England had not been at war in Europe for forty years; the country was now keyed up to the idea, and a strong section of public opinion felt it would be "let down" if, after all the preparations and all the display of might, there was not a victory or two to round off the picture. A demand arose for the army to be sent on across the Straits, to attack Sebastopol, in the Crimea. There was no need for the adventure.

The disastrous war which followed is a matter of history. The four decades of neglect of the army; the supply system was chaotic, and thousands of brave men died needlessly from cold and the multiple necessities that would have saved them. The hospital services were a scandal, retrieved only by the heroic work of Florence Nightingale.

Had it not been for the fact that the Russian expedition was even worse, the British and French armies must have perished to a man, or at least been grievously defeated. And it was all because of the "Why don't they get on with it?" public.

Canada Soon to Hear of Deeds Of Daredevil Sons in R. A. F.

First All-Canadian Squadron Now Undergoing Advanced Training in Rural England

ONLY ALBEST CHOSEN

(By Edwin S. Johnson, Canadian Press Staff Writer).

Somewhere in England, Jan. 2 (CP)—It won't be long before Canada will know about the exploits of her daredevil native sons selected to form the first all-Canadian squadron of the Royal Air Force.

In this unnamed spot, amid the quiet and beauty of rural England, these clean-cut, eager, efficient young Canadians are undergoing a course of advanced training before being launched upon their active service careers in the front rank against the foe. Every member of the squadron is a qualified pilot already, but theirs what is to be one which only the best are chosen. And despite their impatience to come to grips with the enemy there are certain advanced aerial methods and tricks they must learn and master.

On the day I visited the squadron I found the boys not in their flying kit but dressed in their Sunday best among the sleek machines which form their daily work-a-day equipment. Yet it was not sports, duels or "drag racing" that occupied my thoughts—but of all things, wedding bells.

Flying Officer Weds

In fact they were preparing to attend the event which one of the fliers waggishly described as "the greatest thing since the League of Nations," Flying Officer Richard Coe, of Winfield, B. C., was to marry a pretty and good-natured leg-pulling girl they were busy supplying the "works" at the local registry office-tory to their pal.

Two days later the happy young airman strode down the aisle of the Anglican Church at Grey, have chosen a village church with his bride —Pauline Hazel Browne, of Kelvedon, Essex.

Like every other member of the squadron, Coe was given a 48-hour pass expense to enlist in the R.A.F. He is a full-fledged member of the Canadian Active Service Troop and was settler-farmer with his bride in a small cottage, within easy reach of the aerodrome and his flying mates of Canada, to be Proud of Her Sons.

In the eyes of the Commanding Officer, Squadron-Leader J. M. Gobell, of Ottawa, his boys are a "grand lot of fellows" and the finest stuff.

"Just give them half a chance and they'll be doing things that

will make Canada justly proud of them," he said.

As adjutant, the squadron has a captain in Norris Davis, of Macdonald, present member of the British House of Commons for the Isle of Wight. A flying enthusiast before the war Macdonald was responsible for setting up the civil air guard in the island and has been a prominent figure in the committee of the House of Commons. He first came to Canada in 1913 as candidate for the Isle of Wight in 1923, against another Canadian, Major-General Sir Sam Hughes, present Lord Mottistone. He was elected by 90 votes in that election but won the seat a year later by a majority of 1,000. Flight-Lieutenant Jean Cochrane, daughter of the 12th Earl of Dundonald, is the administrative officer, assisted Miller after the South African war.

Aim to Become Aces

The rest of the squadron is drawn from varied walks of life and from almost every province in the Dominion—all with one absorbing ambition: to become aces, eager to add a further chapter to Canada's air achievements.

With unfeigned modesty, the boys would rather speak about anything else than themselves. They did not "open up" however, about their popular "Al" Fight, commander of Flight-Lieut. Donald Milne, of Saskatoon. So intent was this westerner to get into the air force that he gave up his job, hustled off to England and found himself in London with only a few shillings. Undaunted by opposition, he filled in his application papers at the office of the day or so Friday and waited patiently for the call. It came within his slim reserves of cash, look of only one meal a day for two days before he was ordered to report for duty he walked into a restaurant and cold without a penny to his name. He admitted the "chaps" were pretty tough for a while," but that "everything is rosy now."

Other members of the squadron are:

Flt.-Lieut. John Sutherland, of Moosomin, Saskatchewan. Was born in Ottawa 24 years ago but his family now resides in Grande Prairie. A former member of the R.C.M.P. and joined the R.A.F. in April, 1936.

F. O. Percival S. Turner, 26, Toronto. Worked as a lifeguard at a Toronto beach. Joined the R.A.F. in 1938 and considers himself "plain lucky" in getting into the same squadron.

Pilot Officer William A. Waterton, 23, Camrose, Alta. Former physical training instructor with the Edmonton Collegiate Youth Training Scheme. Received early training at R.M.C. Kingston where he became middleweight boxing champion. Joined the R.A.F. since April, 1939.

P. O. James F. Hewitt, 25, of Guelph, Ont. Former employee in a dairy firm. Used his savings to get his flying licence and joined the R.A.F. in April, 1939, before his application was approved.

Describe Exploits Of Naval Heroes, Newspaper Urges

London, Jan. 2 —(CP)— The Daily Mail urged today that the Admiralty for failing to describe the exploits of naval heroes whose names have been officially cited for bravery.

"The Admiralty publish a stirring story about our naval heroes," it said editorially, "and they cross the t's and dot the i's. They make an epic of the seas as dull as the Income Tax Journey. Their honors list contains over 300 names, without a word about the exploits which won the honors.

"Sixteen men in the minesayer adventure are honored. The Admiralty have not told us of their deeds of 'unusual courage, steadfastness, coolness and resource.' Donkeyman H. A. Watts receives the same honor as Captain Fisher! What's the purpose of hushing up brothers?"

H. DUNCAN FERGUSON DIES AT RENFREW

Renfrew, Ont., Jan. 2—(CP) — Hugh Duncan Ferguson, 50, well-known in Renfrew business and sports circles, died here Monday.

Mr. Ferguson was an active leader in the Liberal party organization, was president of the Pembroke, Renfrew and Ottawa Rink Association and Junior Hockey League, and was interested in junior lacrosse activities. He was an excellent marksman and a service club worker.

A native of Prospect, Ont., he was educated there by the old Grand Trunk" Railway and the Canadian Pacific Railway, and came to Renfrew when he was in the flour and feed business in Ottawa, and was for some years with the Goldmans automobile firm for seven years.

Surviving are his widow and a daughter.

Daily War Survey

By The Canadian Press

One of the few near-certainties emerging from the month-old Russo-Finnish war is that the Soviet authorities were not fully advised as to the extent of Communistic sentiment in Finland. The strength of the Finnish forces and the tactics required to make an invasion of Finland successful.

It is possible that had they been correctly advised on these points they would not have ordered the invasion but having ordered it they can not stop it because of their serious consequences.

Recent despatches indicate that the Soviet authorities are 'taking steps to correct their early mistakes. New, fresh and more experienced troops are being assembled on the Finnish front. Aircraft are being used more extensively and the attack appears to be a concentrated one in the Karelian Isthmus front where the weather is more temperate than further north to adopt defensive tactics in the eastern border of Finland and in the far north where Russian armies were forced to retreat.

By concentrating on one area the Russians may be able to build up a substantial superiority and their preponderance in guns, ammunition and tanks to greater advantage.

The Russians have everything to gain by forcing the war to an early issue. The longer they allow it to drag along the more help the Finns will receive from the west and from neutre countries.

If the Finns can be forced to use their supplies an exhaust their troops before a steady flow of supplie and reinforcements begin arriving from outside Russia although expending great quantities of supplies and ammunition they can not men for a time, might save in the long run.

Consecon

Consecon—Mrs. and Mrs. R. Price and family, Belleville Mr. and Mrs. Howard Martin, Toronto, spent Christmas with Mrs. Mary Martin and Mr. Bentley Weald.

Mr. and Mrs. A. McConkey spent Christmas with Mr. and Mrs. J. Holden, Stirling.

Mr. and Mrs. Thos. Alexander and Mrs. Stanley Northrup of Belleville spent Christmas with Mr. and Mrs. Sam Denyes.

Miss G. Fox spent Christmas with Mr. and Mrs. Claude Weagwaker.

Mr. and Mrs. J. McConkey, Mr. Mary McConkey and Glen McConkey spent the holidays with Mr and Mrs. Harold McConkey at Gananoque.

Mr. and Mrs.. Arthur Mills spent Christmas with Mr. and Mrs. Harry Chase.

Mrs. H. Hamilton, Mr. Kenneth Hamilton and Miss Velma Hamilton spent Christmas in Toronto with Mr. and Mrs. George Hamilton and family and Miss Ruth Hamilton.

Mr. and Mrs. Roy Taylor and Miss Margaret Taylor and Mrs. E. Johnson spent Christmas with Mr. and Mrs. Fred Taylor.

Miss Jane Slimmon, Peterborough Normal School is spending the holidays with her parents Mr. and Mrs. Hilliard Slimmon.

Mrs. B. Balston, Miss Marion Balston and Miss Velma Hamilton spent Christmas in Toronto with Mr. and Mrs. Harold Adair Hillier.

Mr. and Mrs. Arthur Burris and family, South Dayton, Mr. and Mrs. Earl Burris and family, Lee and Mrs. Ross Burris and family, Mr. and Mrs. R. Ferguson and family, Wellington, Mr. and Mrs. Lorne Alyea and Gwen and Mr. and Mrs. Herman Alyea and family, P. E. Harris spent Christmas with Mr. and Mrs. Ken Alyea.

Mr. and Mrs. R. Rattray and family and Mrs. G. I. Jones, Bloomfield, spent Christmas with Mr. and Mrs. Alex Rattray.

Mr. C. R. Spencer spent Christmas in Picton with Mr. and Mrs. E. P. Cox.

Mr. and Mrs. A. Nielson and Margaret and Mrs. O. Thompson spent Christmas with Dr. and Mrs. Van Luven and Mrs. Dolan.

Mr. Roderick McLean, Hamilton, spent the holidays with his parents, Mr. and Mrs. J. McLean.

Mr. and Mrs. Ray Spencer spent Christmas with Mr. and Mrs. Morris Alyea.

Mr. and Mrs. George Lasler and Billy, Brantford, are spending the holidays with Mr. and Mrs. Thos. Clarke.

Mr. and Mrs. Herman Alyea and Mr. and Mrs. Arthur Burris, Deseronto and Jackie, Miss Eileen Burris, Mr. and Mrs. Ken Alyea spent Thursday with Mr. and Mrs. Alex. Alyea.

Mr. and Mrs. Linden Thompson and Card spent the week end in Tichborne with the former's parents.

Miss Helen Herrington, Toronto is spending a week with her parents, Mr. and Mrs. Stanley Herrington.

Mr. Albert Carter entertained twenty-four of his friends at a birthday party at the home of Mrs. J. Vrau on Saturday night.

Mrs. Hattie Goodmurphy, Mrs. Hilda Dyer spent Christmas with Mr. and Mrs. Ernest Jones, Queensboro.

Mr. and Mrs. Blake Green, Frankford spent Sunday afternoon with Mr. and Mrs. P. Terry.

Mr. and Mrs. S. Phillips and Mr. and Mrs. Lorne Speers spent Christmas with Mr. and Mrs. Le Clarke.

Mr. and Mrs. Arthur Burris and family, South Dayton, N. Y., returned home on Friday after spending a week with relatives here.

Bonarlaw

Bonarlaw—The regular meeting of the Springbrook Branch of the Women's Institute was held on Wednesday afternoon in the Sunday School rooms of St. Mary's Church, as the hostess for the December meeting, Mrs. M. E. Neal is ill. The motto, "We enjoy thoroughly only the pleasure we give" was given by Mrs. A. V. Brown. The roll call was "Ways of giving Christmas cheer" and was well responded to. Mrs. Geo. S. Redwood read a splendid paper on "The Christmas Spirit." Mrs. W. J. Brown contributed a most interesting paper, instead of the usual exchange of Christmas gifts, each member gave 25 cents, which will go in the Red Cross fund.

Frankford

Frankford—On Saturday, Dec. 23rd, a very quiet wedding took place at the United Church parsonage, when Robena Bernice Revay daughter of Mr. and Mrs. John Revay, Frankford, became the bride of Henry Reginald Goodson, son of Mr. and Mrs. Wm. Hay, Goodwin of Trenton. Rev. J. J. Lane officiated. The witnesses were Mr. and Mrs. Arthur Hillier, the latter being the sister of the bride.

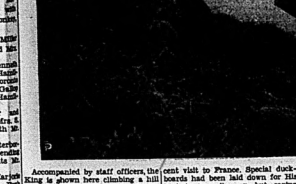
Mrs. Jack Combs of Niagara Falls, attended the funeral of her aunt, Mrs. Wm. Tripp.

There are fifteen Czech families living in the "new houses" by the Lake Ontario Company.

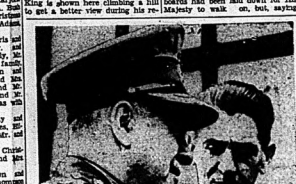
Mr. P. Consaul, who has been ill at his home for some time is improving.



Accompanied by staff officers, the King is shown here climbing a hill to get a better view during his re-



cent visit to France. Special duck-boards had been laid down for His Majesty to walk on, but, saying



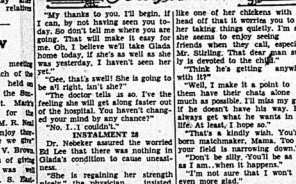
that he wanted to get muddy, the King frequently left the protection of the duckboards, as seen in this



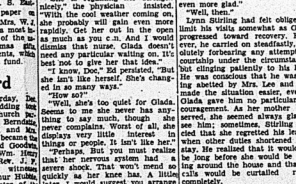
picture, which was passed by the British war office.



Brigadier Street, minister of defence, RIGHT, chats with Lieut.-General Sir Thomas Blamey, after inspection of the 2nd A.I.F. "train-



ees" at the Melbourne showgrounds. The Commonwealth is giving full support to the mother country in the present world conflict.



"My thanks to you, I'll begin, if I can, by not having seen you today. So don't tell me where you are going. That will make it easy for me. Oh, I believe we'll take Gladys home today, if she's as well as she was yesterday. I haven't seen her yet.

"See, that's swell! She is going to be all right, isn't she?"

"The doctor tells us so. I've the feeling she will get along faster out of the hospital. You haven't changed your mind by any chance?"

"No. I...I couldn't."

INSTALMENT 28

Dr. Nebeker assured the worried Ed Lee that there was nothing in Gladys's condition to cause uneasiness.

"She is regaining her strength nicely," the physician insisted. "With the cool weather coming on, she probably will gain even more rapidly. Get her out in the open as much as you can. And I would dismiss that nurse. Gladys doesn't need any particular waiting on. It's best not to give her that idea."

"I know, Doc," Ed persisted, "but she isn't like herself. She's changed in so many ways."

"How so?"

"Well, she's too quiet for Gladys. Seems to me she never has anything to say much, though she never complains. Worst of all, she displays very little interest in things or people. It isn't like her."

"Perhaps. But you must realize that her nervous system had a severe shock. That won't mend as quickly as her knee has. A little later, I would suggest you arrange for a trip. Let her see new places and faces. And above all, don't worry over her. She will react to over-attention instinctively and unfavorably."

"And the doctor is quite right," Mary Lee asserted positively when her husband mentioned the conversation. "You've been so used to seeing the poor girl hopping around like one of her children with its head off that it worries you to see her taking things quietly. I'm sure she seems to enjoy seeing her friends when they call, especially Mr. Stirling. That dear man surely is devoted to the child."

"Which he's getting anywhere with it?"

"Well, I make it a point to let them have their visits alone as much as possible. I'll miss my guess if he doesn't have his way. He'll always get what he wants in this life. At least, I hope so."

"That's a kindly wish. You're a born matchmaker, Mama. Too bad Ed Lee that there was nothing down."

"Don't be silly. You'll be as glad as I am, when it happens."

"I'm not sure that I won't be even more glad."

"Well, then."

Lynn Stirling had felt obliged to limit his visits somewhat as Gladys progressed toward recovery. However, he carried on steadfastly, resolutely forbearing any attempts at courtship under the circumstances. But clinging patiently to his hope. He was conscious that he was being abetted by Mrs. Lee and that made the situation easier, even if Gladys gave him no particular encouragement. As her mother observed, she seemed always glad to see him; sometimes, Stirling fancied that she regretted his leaving when other duties dictated. Today, he realized that it would not be long before she would be moving around the house and that his calls would be curtailed rather completely.

Unless he forced the issue.

Perhaps Fate had done her worst. There never was any mention of the vanished Jones. Even the chicken farm was tacitly ignored in conversations at the Lees'. Gladys's lasting short rides now and to her father's unbounded relief, seemed to have no fear of cars. Whatever, Stirling had been

*They're So Convenient
"SALADA"
*TEA BAGS

mitted to take her out once or twice, but he was careful to choose a route well away from the farm or the airport.

And so to a mellow afternoon in September, when Gladys found herself wandering slowly but resolutely around the living rooms at home feeling deserted and distinctly lonely. Mrs. Lee had departed for a session of bridge and tea, gone early because she was assisting the hostess of the afternoon. She would not be back until dinner time. The nurse had been dismissed for the time. Only Nora and a maid were in the house. The former was in the kitchen and the latter looked up with a pleased smile when she discovered Gladys in the doorway.

"You are sure lookin' fine today, darlin'. You didn't ring your bell and I missed hearin' it, did I?"

"No, I didn't ring, Nora. I did. But come back with the car?"

"Sure and I don't think so. I've been here most every afternoon and I didn't see him pass the window."

"When he said he'd tell him I want to go out for a little while. Please get my coat and hat."

"Of course, darlin'. It'll do you good. Hadn't you better have Elouise go with you?"

"No, I don't need any one."

Later, when her solicitous Nora helped her into the car and it was rolling easily down the drive, Gladys gave instructions to the driver.

"Out to the farm, Bill. I want to see Mr. and Mrs. Peters."

"Yes, ma'am."

The order given, she leaned back against the soft upholstery. She had not stirred when the limousine came to a gentle stop at the farmhouse gate and Irma came lurching joyously down the porch steps when she saw whom the car's chauffeur was assisting to alight.

"Oh, Miss Gladys!" she kept repeating, tears streaming down her face.

"Now, Irma, what kind of greeting is this? the girl scolded, trying to conceal how deeply she was touched. "You ought to be glad to see a fellow. Oh, hello, Cobb!" to the little man who was grinning at her from the porch.

"I'm silly," Irma choked. "But you don't know how good it seems to see you alive and well! Let me and Cobb help you in."

"Oh, I can manage, if I take my time. I'm not going to be the same as yours, Cobb. How are you?"

"Fine."

"Such a time as we had around here," Irma babbled on when her guest was seated. I had my hands full with Mr. Peters and with Mr. Gern poor Mr. Gern! We thought he'd have a sick spell or go crazy or something. He was like a child for days, seemed like. Can I get you something, darlin'?"

"Of course not. I've wondered so about you, too. I wanted to get out before this."

"Indeed and it's a pity you couldn't have before Mr. Gern left. I think he'd have been easier in his mind if he had been you out and around like this. We're lost without him. He sure is one nice boy."

Gladia ignored the eulogy and addressed herself to Cobb.

"I've been curious to know about things here—about who was looking after the place and everything. I suppose it was all right for me to come and see. I still feel as if I belonged here."

"Sure. Everything's fine, Miss Gladia. Say, please excuse me just a minute. I'll be right back. Irma'll talk to you while I'm gone." And he hurried out without another word.

"Oh, yes. We're still sticking around the old place," Irma established uneasily. "Doing the best we can to look after things and..." She broke off uncertainly, reading the wonderment in Gladia's face. Before the latter could break the sudden silence, she was conscious of a clicking sound coming from somewhere. She listened.

"Irma," came her steady query, "who is using the typewriter?"

"Why...why, it's that Mr. Adams," Irma said in a flat voice. "He per-morning. It's only the second time

This information was coming almost too rapidly. But Gladia managed to retain her composure as she inquired. "May I ask if you are a relative of...of Scud?"

"Dear, no. . . I am an attorney, though not in active practice, think I may say that I am entirely in the confidence of the Judge and of Mr. Scudder Jones. I perform many commissions for them. I have for years."

"And I imagine you handle them very capably," Gladia told him sweetly. "But I must be starting home."

"And you wouldn't be interested in taking the place back, Miss Lee? I may be violating a confidence, but I am positive that Scud has been hoping you would."

"I am not interested."

"I see. I am sorry, Miss Lee....I have no intention of asking the source of your information about this little matter. But would it be asking too much if I....I think you understand."

"Perfectly, Mr. Adams. I will not mention our conversation to any one."

"I appreciate that." Adams rose with a courtly bow. "May I see you to your car?"

"And I shall," bother, I want to talk to Mrs. Peters a moment before I go. It's nice to have seen you again."

That conversation with Mr. and Mrs. Peters was brief and casual. No embarrassing questions were asked and Gladia started for home, laughingly dismissing Irma's solicitous fear that she was "running a temperature" or "something."

She was back here a little while, Bill," she directed when the car reached the Lee house. "I think my mother is going to want you. In another moment, she was at the telephone.

"Mama! Is Gladia all right? I became Edi's surprised voice.

"Please! Yes, alone and I need you....badly."

Quick alarm in the father's voice now.

"Gladia! You're not ill, are you? Do you feel worse?"

"Lots. Bill is starting down to get me.

She hung up before he could reply.

INSTALMENT 29

Ed Lee, bareheaded and breathless, dashed into the living room and glanced about uncertainly. Bill had closed the doors and his daughter's face was tear-stained but there was no satisfaction. He had driven Miss Gladia out to the farm and back. She had seemed to be all right.

"In the library," came the confidences voice.

Gladia was seated in her father's chair, her hands folded primly in her lap. She did not smile as Ed entered hastily and he fancied that her face was flushed, there was a brightness in her eyes that alarmed him.

"What is it, dear? What is wrong with you? I want you to talk to me and to...to the doctor for you?"

"You're the only one I want to see," she said quietly. "Except Bill. I want to talk to you....Counsellor."

"Hah!" Ed dropped into a chair. There was more to this than met the eye. Something to do with that Campbell.....Inglis continued to



turn up the ice with his tricky stickhandling displays and his right hand man, Charlie Watson, ably assisted the smart little centre star, whenever the pair were in on the net. Young Bubbles was absent but he is expected to be on hand for Tuesday night's workout session.....Bobbie Orser appears to be in line for a regular defence position and it's a toss-up between Vic Burtt and Bobbie Acker for the other rear-guard berth.....Acker and Anderson opposed each other in the nets and both gave a good exhibition of puck stopping.....The goat of the practice was "Dave" Fairbairn who banged the biscuit passed Acker, when endeavouring to clear to the side of the pipes.....

X X X

Fire Call

The Trenton Fire Department had more than the usual amount of trouble extinguishing a chimney fire at Jack Simpson's home on Dundas Street East. The fire got beyond control and burned a hole in the roof before it was halted. The damage was not covered by insurance.

X X X

Separate School Board Elected

At the annual meeting of St. Peter's School Board, officers were elected for the year 1940. The new Board comprises:— Henry Desjardines, president; Dr. A. C. Driscoll, Secretary-Treasurer; J. J. MacNab, R. Lachcreu, Chas. Allore, Rev. Dean O'Reilly. Auditors are: Pat Carrol and A. Carrol.

SHIPS SUNK LAST WEEK

German raiders preying on merchant shipping had their leanest week of the war in the seven days ending Dec. 31.

Britain lost only five ships during the week, four of them fishing vessels of little more than 300 tons, apiece. Total British tonnage lo was 3,287 tons.

The week's sinkings:

Nationality:	No. Ships	Tonnage
British	5	3,287
Swedish	1	2,000
Danish	1	1,030
Norwegian	2	817

TRENTON and DISTRICT

Trenton, Dec. 30—(Special) Coach Ross Burtt aported a broad smile at practice as Trenton's band of Junior C, St. A. prospects skated off the ice at the end of the practice period last night. Again the veteran handler remained mum but he promised a talk before the opening game next Friday. It's easy to see, that the forward line of Watson, Inglis and Reid was the best threesome thrown over the boards, while a new addition, Russ Weller seemed to be at home between Blake and the eye. Something to do with that Campbell.....Inglis continued to

They'll Do It Every Time By Jimmy Hatlo



DOES WHAT MOTHER DID FOR COLDS

SARDWICH, ONT., WOMAN WRITES:
"We are constant users of Vicks VapoRub both in my home and my mother's. Most highly recommend Vicks for relieving the misery and coughing of colds". . . . Vicks VapoRub has been home-tested for you by two generations of mothers.

PERSONALS

Mrs. W. H. Doran and Miss S. M. Ford spent Sunday in Brockville.

Mr. William Blakely, Rosemore, is spending a month in Madoc visiting relatives.

Mr. and Mrs. D. M. Hannah, Montreal, spent the holiday weekend in the city.

Miss Gladys Forion has returned to the city after spending the past week in Bowmanville.

Miss Essie Adams, Kingston, spent the holiday week-end at her home.

Mr. Ray King, of the Bank of Montreal, Collingwood, formerly of Belleville, spent the week-end in the city.

Miss Margaret Whitten, daughter of Mr. and Mrs. A. H. Whitten, Edward, and a former resident of this city, has obtained her Reg. N. degree and accepted a position on the staff of the Ontario Hospital in Hamilton.

Mr. and Mrs. Delbert Latchford and baby spent New Years Day with Mr. and Mrs. Howard Williams of Kingston.

Mrs. P. J. Lynch spent the week-end in Napanee.

Mr. John Wood, Ivanhoe, is progressing as favorably as Belleville General Hospital where he is a patient.

Miss Jo Cruji spent New Years with Mr. and Mrs. Bill Reynolds, Kingston.

Mr. George McCoy, Forin Street, who is a patient at Belleville General Hospital, is progressing favorably.

Mr. and Mrs.—F. A. Ramber, of Toronto, spent New Year's in the city—the guests of Miss B. Ashley, Cedar St.

Mrs. J. M. Trunlich is spending a few days in Kingston.

Mrs. Jean Maidens, Aurora, spent the holiday week-end in the city.

Mr. Douglas Rennells has returned to the city after visiting his parents, Mr. and Mrs. Fred Rennels, Kingston.

Miss Ruth Belair, nurse-in-training at St. Michael's Hospital, Toronto, spent New Year's Day with her parents, Mr. and Mrs. W. N. Belair.

Miss Caroline Storis, of Picton, was the guest of Mr. and Mrs. Mulligan for New Year's.

Jean and Jack Masterson, 3 Myers Street, have returned home after spending the Christmas holidays in Detroit with their grandparents, Mr. and Mrs. Joseph Masterson.

Miss Myrtle Johns of Islington, spent the New Year's weekend at Miss I. Lambert's, 119 John St.

Mr. and Mrs. Allan Fulton spent the holiday with Mr. and Mrs. Fulton's mother, Mrs. John Downey, Campbellford.

Mr. and Mrs. A. R. Naud spent the week-end with relatives in Smith's Falls.

Misses Margaret and Noreen Cummings, of Mr. Tom Hughes, all of Toronto, and Mrs. Gavin Wallbridge of Madoc, were guests of Mrs. Wm. Hughes, Queen St., over the New Year's week-end.

Miss Myrtle Archibald, who is attending Queen's University, spent the holidays with her parents, Mr. and Mrs. A. D. Archibald.

Dr. Semple attended the North American Conference on the World Mission of Christianity under the auspices of the C. M. Hart House, Toronto University, December 27-31.

Mrs. E. J. Baldree and daughter Evelyn, spent the holiday with Bombardier Baldree, R. C. H. A., Kingston.

Mr. Jack Mullins has returned to Windsor after spending the Christmas week at home.

Mr. Ted Orr has returned from Halifax where he and Mrs. Orr spent the holiday. Mrs. Orr is spending a short time there with her daughter, Mrs. Wilfred Jones.

Mr. and Mrs. Tom McCabe, Toronto, spent the New Year's holiday with Mr. and Mrs. Don Ketchem.

Mr. and Mrs. Kelso Roberts, Toronto, spent the week-end with the former's brother, Mrs. A. Roberts, George Street.

Friends of Miss Betty Smith, formerly of the Employment Service staff at Queen University, Kingston, will be interested to learn that she has accepted a position on the staff of Foreign Exchange Control Board in Ottawa. Miss Smith graduated in Arts of Queen's in 1935, had been a member of the Employment Service Staff for four years. She commences her new duties this week.

Miss Helen Ackerman, Toronto, spent last week-end with her parents, Mr. and Mrs. W. H. Ackerman.

Miss Madeline Young, Toronto, is visiting Mr. and Mrs. Wilfred Holmes.

Keeping Your Hips in Line



JOY HODGES . . . . follows fashion's demands for curved hips.

By HELEN POLLETT

TWO TROUBLES are hanging around waiting to catch Miami Hippy. Because of her width amidships she may develop a sway back and there is a possibility that, as the birthdays come galloping along, she will waddle. Screen breadth and ample excess weight mean less grace and agility. So get after the fat cells if you happen to have them.

Reduce the size of the hips, lie flat on the back on the floor. Lift the right leg, roll to the left, stretch the leg its fullest length, touch the floor with the toes. The muscle exercise together with the pressure on the floor will crush adipose tissue. Ten times with the right leg, ten times with the left and repeat.

Place the toes under a heavy piece of furniture, lift the upper portion of the body to a sitting position without placing the hands on the floor. That's a tough one; the woman who is not accustomed to exercise will start sitting positions at-first without help of the hands.

As muscles grow strong she'll do better. Any exercise that causes exertion of the interlacing fibres between the waist and the thighs will slimmer down the hips.

Madame Pauline has carved the fibres between the waist and the thighs and the result is a splendid proportions, not haunches.

Just as a bath is refreshing to the cutaneous covering of the body, so is water refreshing to the inner works. A large proportion of the body weight is water; to get rid of it is to help the motors go ing. It resects favorably upon the complexion, too, helping the skin to function normally.

Six glasses of water taken at regular intervals each day will prove a help to the girl who is marching along the road to good looks, especially if she is a victim of black-heads and horrid red pustules. If one drinks much tea and coffee, the water allowance can be lessened.

GOOD MANNERS

MRS. CORNELIUS BEECKMAN

Write Your Christmas Thank-You Notes At Once

Let's get our thank-you notes for Christmas presents written promptly—this week, if humanly possible, so that we can greet the New Year with clear consciences.

Don't procrastinate. Don't make the excuse that you are too tired, too busy, that you "hate to write letters anyway."

Most of us are so prone to put off writing these thank-you notes that it would be wise perhaps to analyze ourselves and find out what may be holding us back. If it's that ol' debbil Procrastination, you'll have to wrestle with that yourself —perhaps a stern pre-New Year resolution would help.

If it's not being quite sure about the etiquette of thank-you notes, don't let even this hold you back. It's more important to get the notes written, and written promptly. So relax, be yourself, and write the notes as if you were talking with your friend about the gift, not writing about it. That's the best of rules for all kinds of letters.

If, as often happens, you put off writing those notes because you haven't the adequate materials to write them—the right letter-paper, a good pen, the right ink—stop right out and supply yourself with these essentials.

If you're the kind of person that needs a grim warning, you may be able to drive yourself on now by contemplating the lame excuses that you'll have to write if you don't your Christmas thank-you notes next April. Two sentences of thanks, written now are far more welcome to your friend than four pages of excuses, written months from now!

Think of note-writing as fun. You'll agree that it's fun to have a chat with your friends . . . think of your notes as if you were and you were talking directly to the person. If you think of these notes in this way, you'll write them naturally, you'll say what you want to say. Make them warm with the touch of your personality.

(Tomorrow — Notes on Christmas Thank-you Notes)

Open House

Dear Mrs. Beeckman

I am thinking seriously of having an "Open House" on New Year's Day. Since we have recently moved into a new home, we would like to have our friends drop in to see it.

Please give me some suggestions as to what we should do.

K.

I'd emphasize the housewarming-motif, if I were you, and include that heart-warming word in your invitations.

You may plan for dancing, if there is room, or you may have a few tables for those whose idea of a party is a bridge party, or you may have some special music or hope for impromptu music by your friends.

Really, you need make no special plans for entertainment, for guests will enjoy having the opportunity, at this kind of party, to chat "about old times" and to get-to-know-you-again-and-that, and they will entertain themselves. Also, if you wish to stress the housewarming-idea, you will have your house in such order that you can let the guests can be shown the house from stem to stern.

You will probably want to give your party at the usual hours for this kind of party—four-to-seven, or five-to-seven. And you can serve the usual tea-menu—sandwiches of various kinds, small tea-cakes, or, especially appropriate for a New Year's Day party, slices of fruit cake.

Courtesy Tip

Never sign a letter "Hastily yours" or "Yours in haste." It isn't flattering to the recipient that your letter was scratched off in a hurry.

WEDDINGS

PRATT—LEVEQUE

A quiet wedding was solemnized on New Year's Day at Moodie College when Francis Pratt and Mary Francis Luella Leveque were united in Holy Matrimony by Rev. Albert L. Gundy.

TELFER—DAVISON

A quiet wedding took place at St. Thomas' Church at high noon on New Year's Day when Alice Elizabeth, (Betty), daughter of Mr. and Mrs. J. W. Davison, became the bride of Dr. Gordon William Telfer, Kingston, only son of Mrs. Telfer and the late R. W. Telfer of Smithville, Ont. Rev. A. Beauchamp Payne officiated at the ceremony.

The bride, who was given in marriage by her father, wore an afternoon frock of bronze green with fur trimmed hat of dark green and brown accessories. She wore a corsage of orchids.

Wedding music was played by Professor Wm. Violet Gray.

Following the ceremony a reception was held at the Hotel Quinte. Later Dr. and Mrs. Telfer left on a wedding trip to New York City. Upon their return they will take up residence in Kingston.

ROBERTSON — ANDERSON

Marmora, Jan. 2—(Special) — A quiet wedding was solemnized on Saturday, December 22rd at two o'clock at the parsonage of the Rev. R. J. O'Brien when Mildred Ford, when Helen Anderson, daughter of Mr. and Mrs. E. Anderson, son of Port Hope and formerly teacher at Blairton Public School, became the bride of Clifford Robertson, son of Mr. A. S. Robertson and the late Mrs. Robertson.

The bride wore a gown of twilight blue velvet finished on Princess lines and trimmed with silver and silver lame matching hat and accessories. Mrs. L. Gordon Bird, Campbellford, attended wore fuchsia wool crepe with fitted bodice and basic lines and with a matching hat. The groom was assisted by his brother, Arthur Robertson.

Following the ceremony, Mr. and Mrs. Robertson left on a wedding trip to Toronto and western points. On their return they will reside in Blairton. For travelling the bride wore a dress of black crepe with touches of gold and accessories of matching ribbon and accessories.

BONTER — ROBINSON

Marmora, Jan 2 — The altar beautifully lighted with candelabra and cross, Rev. St. James Anglican Church, Kemptville, was the scene of a pretty wedding on Saturday, December, 30th, at twelve o'clock noon when Miss Ruth Irene Robinson, of Ottawa, and formerly a teacher on the staff of Marmora Public School, was united in marriage to Mr. Richard E. Bonter of Marmora. The ceremony was performed by Rev. A. G. Wakelin, in the presence of a large number of relatives and friends.

The bride, given in marriage by her brother, Mr. W. Robinson, of Port Colborne, was becomingly gowned in a street length frock of dark rose velvet with matching turban and wore white kid shoes and white baby 'mums. Miss Maude Robinson was her sister's attendant, wearing a street length gown of turquoise blue on Princess lines with matching accessories and a corsage of yellow roses.

The groom was ably supported by Mr. G. B. Airhart of Belleville.

Hymns were sung by St. James choir during the signing of the register. Mrs. Lorne Bird, Sr., Director of Belleville and Mr. V. Robinson of Ottawa.

Immediately after the ceremony a reception was held and a wedding dinner served at the home of Lesli Hall, Kemptville, the serving being done by the Misses Ruth and Ella Hall.

Toasts were proposed by Rev. Mr. A. G. Wakelin to which the groom replied and responded.

The couple left on a trip to Montreal, the bride travelling in a mauve dress and hat with black coat and accessories. On their return they will reside in Marmora.

Out-of-town guests at the wedding were Mr. and Mrs. Fred Bonter, Toronto, Mr. and Mrs. Jack Bonter, Toronto, Mr. and Mrs. Lester, Marmora, Mr. Mac Bonter

YOUR BODY
By McKEOWN'S Drug Store

People who make financial investments seldom do so without a consultation with a banker or financial counsellor. Likewise they employ an attorney before making a legal move.

Unfortunately many do not use the same foresight when their bodies require the services of medical care. With incomplete understanding of the disease they attempt, usually through home fantastic treatment, to restore health.

Mastery of detailed ramifications of human ailments cannot be attained except through the long years of study and service a doctor of medicine passes to enable him to help you. Consult a doctor about your health.

For your present and future welfare be persistent in checking with your doctor in preference to intervals. Also check with him as to the pharmacist adequately equipped by experience and with drugs to compound prescriptions accurately they should be.

This is the twenty-seventh of a series of Editorial Advertisements appearing in this paper each Tuesday.

Copyright

63rd Wedding Anniversary of Mr. and Mrs. Robt. Eggleton, Stirling, Celebrated Monday

Stirling (Special)— Celebration with two-fold purpose was thoroughly enjoyed at the Mill St. home of Mr. and Mrs. Robert Eggleton, as relatives and friends joined with them in marking their sixty-third wedding anniversary.

Parents of ten children, five sons and five daughters, the happy couple still enjoyed exceptionally good health were married on New Year's Day in 1873 by Rev. T. W. French, then pastor of the Methodist Church of that day. Mr. Eggleton's father was one of the county's first settlers and descendants of this pioneer family gather annually for one of the district's largest family re-unions. Mrs. Eggleton is also of pioneer stock, before marriage she was Miss Violet Gray, daughter of the late Mr. and Mrs. Daniel Carr.

Quite Active Man

After a brief wedding trip they resided for several years on their farm in Sidney Township. Later Mr. Eggleton turned to the cattle-trade, many of the larger barns of the district are the property only and Miss Iva Eggleton, Belleville.

and Miss Marjorie Bonter, Belleville, Mr. and Mrs. D. Airhart and Miss Olive Airhart, Miss Isabel Airhart, and Mrs. Bert Airhart, Belleville, Miss Ethel Nichol, Ottawa, Mr. and Mrs. Fred Robinson, Mrs. Wm. Robinson, Mr. and Mrs. Robinson, Port Colborne and Mr. and Mrs. V. Robinson, Port Stanley.

The Stars Say

For Tuesday, January 2
By Gwynn Vivian

WHILE this may be a particularly lively and exciting year, it will not be one for lunar and mutual aspects, there are signs that suggest a year of intense individual unpropitious. Surprising angles may develop from many fleeting fascinating fortunes and adverse experiences. Be very careful how you use where to place trust under certain treacherous circumstances. Be alert, be cautious, be vigilant. Social, domestic and emotional matters may fluctuate.

Those whose birthday it is may have a year of adventure and fluctuating fortunes, with unpredictable events and adventures having doubtful bearing on the favorable trend of affairs. There will be a tendency to over duplicity, so it might be wise to take all profferred friendship with a grain of salt. Circumspect and prudent conduct is admonished as the greatest asset. Although in social, domestic and sentimental relations there are sources of gratification and happiness.

A child born on this day may be many-sided, studious and resourceful, also many adventurous, keen and crafty. It may be fond of society.

For Wednesday, January 3

JUDGING by the influence of the moon's position this may be a day of great agitation, turmoil and drastic action, probably directly or indirectly the cause of sig-nagations or the removal of temporary obstacles. Much strenuous energy may be brought to bear on circumstances, but beware of a modicum of success in removing impediments and clearing the way for future constructive programs.

A child born on this day, although impetuous and ish strung, with much aggressive action brought to bear on affairs, and difficulties, will at the same time may be deep, critical, melancholy and easily discouraged.

Fashion Flashes

Quite the thing with evening dress this season is the long glove. A good model is in black suede with bands of silver and gilt kiddain in zig-zag design at the top.

Bands play an important role on some of the new dresses. A lovely evening gown of black velvet has with slim bodice and voluminous skirt. The bodice is finished at neck in orchidy pink and cerise pink. The bands are tied in bows on the bodice and waist.

Going south are some handsome furs. One woman has a bolero of natural muskrat trimmed with very light, supple fur—dyed in sapphire blue.

Dress up a fur-trimmed evening wrap with a little muff to match. The shops are showing tiny muffs in fashion fabrics to match or contrast.

Mild days bring out the cloth coat brigade in full force. A lovely model is in copper-colored heavy woollen with collar of nutria and nutria forming a deep band on the stripped skirt.

It looks like aquamarine as a major color for spring. Shops are showing dresses in aquamarine blue woollen for both home and southern wear. Among the new fingerprints have that color as a background or a contributing color.

Surprise Party For George Britton On 81st Birthday

A very pleasant evening was spent at the home of Mrs. Britton, Victoria College Street, when a number of his friends gathered to help celebrate his birthday being his 81st birthday. The evening was spent in playing cards and the singing of "Happy Birthday to You." After the birthday cake refreshments were served. The party left for home after singing "For He's a Jolly Good Fellow" and wishing Mr. Britton many happy returns of the day.

AT THE CAPITOL

Friendly Enemies

Even Edgar Bergen isn't safe from Charlie McCarthy's pranks in "Friendly Enemies."

After working in a long scene of intrigue with Charlie McCarthy, Detective," now at the Capitol Theatre, Edgar Bergen is requested by Cameraman George Robison to stand before the camera again for a light test.

"Make it snappy, will you George?" Bergen asked, "I'm tired of carrying Charlie."

"You tired," Charlie Piped. "Listen to the man. I've been carrying Edgar around for years!"

The other members of the cast, which includes Robert Cummings, Constance Moore, Louis Calhern, John Sutton, Samuel B. Hinde, Warren Hymer, Ray Turner and Edgar Kennedy, burst into laughter as they heard Bergen himself impaled by one of the splintery shafts from Charlie.

On the same program a fine array of musical subjects including the latest war news.

AT THE BELLE

"SWANEE RIVER"

The beautiful and famous melodies that are America's only real folk music, and the stirring story of the man who wrote them, are now on the Belle screen in a magnificent production of Warner Picture, 20th Century-Fox's "Swanee River," starring Don Ameche and Andrea Foster, the great American troubadour.

Ameche leaves the theatre with ears ringing with the melodies that he has written, and the stirring story of Stephen Foster's life is one of early struggle, the introduction of his songs to Christy's Minstrels, his romance with and marriage to Jane McDowell ("Jeanie with the Light Brown Hair"), his years of heartache, to his disillusionment and disappointment, his gradual acceptance and success and his death in a Bowery rooming house, the life of Stephen Foster is one for the silver screen, with every element that motion-picture audiences demanded in their entertainment.

Don Ameche plays Foster just as he was—sweet and tender, headstrong, inspired and emotionally unstable, all in one lovable person. In a proper inspiration for some of our greatest songs, Ameche puts the words of Christy, the blackface minstrel man, with a humorous and vigor unparalleled in the long career.

Featured in Technicolor, "Swanee River," recalls those of colorful, romantic days of minstrels and showboats; the nostalgic touches are an added attraction to this picture which has everything else.

Featured in the supporting cast are Al Jolson, Russell Hicks, George Reed and Hall Johnson Choir, whose renderings of the Foster songs are



Robert Cummings, Constance Moore, Charlie McCarthy and Edgar Bergen in "Charlie McCarthy, Detective," the season's happiest hit now showing at the Capitol Theatre.

memorable indeed.

Sidney Lanfield directed with a keenness of feeling and fidelity for the story that makes it a genuine delight. Darryl F. Zanuck was in charge of production. John Tucker Foote and Philip Dunne wrote the screen play, for which few libraries on the facts of Foster's life had to be taken, as dramatic were the essential details.

Graf Spee Scenes

A special feature of the Belle News of the Day is the first Chapter of Graf Spee drama showing the cruiser coming in the port after battle; funeral barge, funeral of the German dead, and camera study of Captain Langsdorf, and subsequent suicide of the destroyer, a funny cartoon in color and an all new Fashion Forecast with the popular beautiful girls in the world enhanced with technicolor will be exhibited on the same program starting matinee start daily at 2.30; 7.00 and 9.10 p.m.

Given up for Lost, Seaman Located In Internment Camp

London, Jan. 2 (CP) — For more than a month Mrs. Edgar Oliver believed her seaman-husband dead, a victim of the sea. So she was mention the cause of death.

THE FINNS WELCO ME A "COMRADE"



Hands aloft, in token of surrender, Finnish soldiers, the Finnish-Russo war. The Finns are said to have taken a great army officers being guarded by Finnish soldiers after his capture on the Karelian front and ignorant of what the war is about.

(Radiophoto)

THIS IS NOVA-HELP MONTH
GET VITAMINS—GET MINERALS
in our NATURAL WAY
150 tablets 79
300 tablets . 1.39
750 tablets . 2.79
AT ALL DRUG STORES
Start the New Year RIGHT!
2 GIANT DOSES

BETTER WORK expert JOB PRINTING
Skilled craftsmen can give you the best of printing service. Our printers and designers are experts on jobs of all kinds. If you want the best for least . . . call us!
LETTERHEADS · ENVELOPES · MENUS
BILLHEADS · INVITATIONS · CIRCULAR
ANNOUNCEMENTS · PROGRAMS · CARDS
Telephone 98 or 99
Ontario Intelligencer
JOB DEPARTMENT

ALL IS BRIGHT

By Eleanor Browne

Star smiled with satisfaction. At least she had made him admit that much. Gloria watched her little roommate with growing interest. So—Star remembered Kent, but Kent had forgotten Star! Well, there was no point in worrying about a romance so completely dead as that, she decided, turning with more interest to Costes.

"Uncle Ezra and I often thought of taking this trip together," Star went on, filling her story harder to tell than she had imagined it would be. "But," she sighed, "he wasn't well the last few years."

"Ezra? What a funny old-fashioned name!" Gloria commented.

"I don't think so," Kent Barrett objected. "As a matter of fact, it's been a familiar name in our family for many years."

"That's odd." Star's heart beat faster as she approached the climax of her story. "Because Uncle Ezra's name was the same as yours—Barrett."

Kent's control was perfect. "Do you suppose we're related?"

"We couldn't be related in any case," she pointed out. "I wasn't really a niece."

"I'm glad," Kent said simply and startled us all. "I'm glad it's not you!"

He died just a month ago—calling for his son." Star's blue eyes burned into his and he did look confused.

"Oh, I'm so sorry," he stammered. "You must find it very hard to cut your uncle."

"He was a dear, sweet person," Star said warmly, if Kent intended to act as if he did not know what she meant, she would play his game, too. "But he did have an old trait. He wanted to be thought poor and dependent. It wasn't until after his death that even I knew he was really tremendously wealthy."

She flushed a little as she told the falsehood, but her sense of guilt was immediately overborne by a feeling of triumph as she saw Kent Barrett's face. He looked as if he could scarcely believe his ears, as if she had shocked him by mentioning Ezra's name. Hope was feeling sorry now that he had stayed away from Star so long. After remark might not have been in the best taste, but she had at least told John Kenneth Barrett what she wanted him to believe—that Ezra Barrett had died a rich man, leaving her to inherit his fortune.

"Have you gotten to travel a bit now?" Jack Costes was leaning forward with sudden interest. "You must be tired of living quietly."

"I am," Star agreed. "I want to live—and love—adventurously now!"

"That's right." Costes, as he spoke, had a vision of the private cabin his museum needed falling into his lap in a most agreeable way. A lovely girl who had just inherited a fortune—he at his most attentive best...troph nights when even the most conservative must fool the thrill of romance.... It was a perfect setup. Surely he need look no further for financial assistance.

"If you'll get your wrap," he suggested, "we can go out on deck for a while."

Gloria was amused at Costes' sudden interest in Star. Moreover, she felt rather pleased that her roommate had made such an impression; she needed to concentrate on Kent. She rose when Star and Costes left her and slipped her arm lightly but definitely through Kent's. She could have laughed aloud at his outraged expression as they walked toward the door.

"Pardon me, Doctor Barrett!"

Barton Underwood was standing at the head of the stairs as they came up. He nodded briefly to Gloria.

"This is Mr. Underwood, Kent," she introduced them. "He has a darling little boy, Stuart. You've probably seen him around."

Kent had not only seen him but had heard of him from the room steward. He raised an eyebrow at Gloria who had never before to his knowledge shown an interest in children.

"It's about Stuart," Barton explained. "He's disappeared, and the stewardess put him to bed and he's feverish now. I imagine it's nothing more than the strange food—perhaps a touch of seasickness. But I'd like to see him over, if you will."

He led the way and the little group proceeded to what was known as the "invalid chamber." It cost twice as much as the other staterooms, but Kent thought Underwood didn't care about that, even if he knew it. The name of Barton Underwood was synonymous with wealth and power. Kent went in first and Underwood stood aside to let Gloria pass.

Stuart greeted them with a blood-curdling shriek and reached for his father. "Daddy!"

Barton put down his father had left on the bedside table. Kent pushed Gloria aside and took the weapon away.

"Catty-face! Catty-face!" Stuart screamed in a range.

"The child's delirious," Gloria said angrily.

"Stop that, son," Barton commanded. For answer Stuart kicked off all the bed-clothes and squirmed like an eel in the young doctor's grasp.

"Here, old man," Kent admonished. "Keep still a minute and let's see where the trouble is."

Stuart turned a deep red and opened his mouth for another scream. Kent turned to Gloria and nodded toward the door. When she had gone Stuart relaxed. With a child's instinctive knowledge he realized that the man who held him so gently and firmly was not so easily influenced as his father—now mopping his brow in the corner of the room.

"I—I hope it isn't serious," Underwood said apprehensively.

Kent laughed. "Nothing a good sleep won't cure," he said. "But I think Stuart has something on his mind. Now, young fellow, what's the trouble?"

Stuart settled himself comfortably. "Wanna story," he explained.

Barton, rumaging through the bureau drawer for pajamas, said apologetically, I think I know what he wants. Miss Sondringham."

A timid knock interrupted him. Kent opened the door.

"Gloria said Stuart was ill," she said anxiously. "Is there anything I can do?" She had thrown a purple velvet cape over her shoulders and her eyes seemed almost the same color.

"Story!" the boy asked eagerly.

Star nodded. "But while I'm telling it," she said firmly, "you must let Doctor Barrett put a little glass tube in your mouth. And if he wants to do anything else like putting out your tongue or staying quiet you must do exactly as he says. Is it a bargain?"

Stuart nodded indifferently, his eyes on Star's face as she seated herself in one of the chairs. Kent availed his opportunity to wave at her with open adoration—and he envied Star her tender thoughtfulness so different in its effect from the distrust he seemed to inspire. Barton, looking vastly relieved, found the small pajamas at last and tiptoed from the room.

CHAPTER VIII

Changing Stuart's pajamas, and reassured that his first diagnosis was correct, Kent found himself listening with the boy to Star's story that peopled the cabin with the glorious figures of fancy.

Kent fastened the last pajama button and then slipped his arm around the child, pillowing his head comfortably on one shoulder. Stuart's lids drooped. Star's voice became softer and deeper until finally, as she brought the story to a peaceful ending, it was only a whisper.

There was no protest from her audience, however. Stuart was sound asleep.

For a few minutes Star sat on without moving. Star watching this man she thought so despicable. He was holding the child gently, as if he felt the same pity for him that she knew. Carefully he slipped off the bed and straightened Stuart so that he would sleep comfortably.

Kent, glancing up, caught Star's eye. "He's asleep, but—" he hesitated—"why don't you like him good night anyway? I think he'd sleep better for it."

She passed him lightly, like a fragrant breeze, and bent above the child. For her Kent revealed the child's cheek. Stuart did not waken, but he stirred and smiled.

As she stood with Kent in the passageway outside Star was smiling too but a little tremulously.

"He's so little and he's fighting so hard to be grown-up. I don't believe he's ever really been petted or loved, and children need that far more than a lot of modern nonsense."

Kent nodded. He could not trust himself to speak. He was still trying to calm the disturbing emotions that had overpowered him back there in the cabin. He could have sworn, even though he saw her bending over Stuart, that her warm lips had rested against his own cheek. The impulse to take her in his arms and hold her tightly was so strong that he had been bereft of all reason and logic.

Even now he did not know what to do. The girl did not even like him, Kent told himself grimly. The tenderness that made her lovelier than ever was for Stuart. Soon her sweetness and gentleness would be hidden under the mysterious probing manner she seemed to reserve especially for him.

There was no reason why she should like him, Kent thought humbly as she made their way forward toward the saloon. He had nothing to offer a gorgeous creature of wealth and charm and beauty. Yet there was no reason to away this fever that had taken possession of him, because it did not seem founded on what she was or what she had or how she looked. It was as if her very presence generated a current he could not understand and whose power he was only beginning to realize.

"Don't go in there," he exclaimed impulsively. Through the door they could see the bridge tables and hear the laughing comments of the players. "Come outside instead."

For a brief moment he thought she would consent. But then, as he had expected, her manner changed. She shook her head.

"Mr. Costes is waiting for he."

"Oh, I'm sorry. I didn't mean to keep you again." He had blurted it out before he thought.

She had every reason to resent his bone. But she said only, with a faint surprise, "Thank you, sir. With your permission then," and left him alone.

"Do they have to make a life hell so revoltingly ugly?" demanded Gloria. "For that matter, do they have to be so dull and drab? If the ship goes down I'd rather swim than appear in one of those."

Star laughed in spite of herself. Her gloomiest dull look was ludicrous in the bulky thing and she had made it as better by tying the tapes the wrong way.

"They don't even have sizes in the clothes," Gloria continued to wail. "They give me the same size life vest as Stuart, and you're a good twin chestaller."

"Everyone looks just as bad," soothed Star. "And after all we only wear them a few minutes while they have the boat drill."

"The picture of what I look like this will linger—probably for a lifetime," Gloria said grimly.

To Star, it seemed a pity that Gloria cared so much time worrying about how she looked. And her eyes seemed almost the same color.

"Story!" the boy asked eagerly.

Star nodded. "But while I'm telling it," she said firmly, "you must let Doctor Barrett put a little glass tube in your mouth. And if he wants to do anything else like putting out your tongue or staying quiet you must do exactly as he says. Is it a bargain?"

Stuart nodded indifferently, his eyes on Star's face as she seated herself in one of the chairs. Kent availed his opportunity to wave at her with open adoration—and he envied Star her tender thoughtfulness so different in its effect from the distrust he seemed to inspire. Barton, looking vastly relieved, found the small pajamas at last and tiptoed from the room.

CHAPTER VIII

Changing Stuart's pajamas, and reassured that his first diagnosis was correct, Kent found himself listening with the boy to Star's story that peopled the cabin with the glorious figures of fancy.

Kent fastened the last pajama button and then slipped his arm around the child, pillowing his head comfortably on one shoulder. Stuart's lids drooped. Star's voice became softer and deeper until finally, as she brought the story to a peaceful ending, it was only a whisper.

There was no protest from her audience, however. Stuart was sound asleep.

For a few minutes Star sat on without moving. Star watching this man she thought so despicable. He was holding the child gently, as if he felt the same pity for him that she knew. Carefully he slipped off the bed and straightened Stuart so that he would sleep comfortably.

Kent, glancing up, caught Star's eye. "He's asleep, but—" he hesitated—"why don't you like him good night anyway? I think he'd sleep better for it."

She passed him lightly, like a fragrant breeze, and bent above the child. For her Kent revealed the child's cheek. Stuart did not waken, but he stirred and smiled.

As she stood with Kent in the passageway outside Star was smiling too but a little tremulously.

"He's so little and he's fighting so hard to be grown-up. I don't believe he's ever really been petted or loved, and children need that far more than a lot of modern nonsense."

Kent nodded. He could not trust himself to speak. He was still trying to calm the disturbing emotions that had overpowered him back there in the cabin. He could have sworn, even though he saw her bending over Stuart, that her warm lips had rested against his own cheek. The impulse to take her in his arms and hold her tightly was so strong that he had been bereft of all reason and logic.

Even now he did not know what to do. The girl did not even like him, Kent told himself grimly. The tenderness that made her lovelier than ever was for Stuart. Soon her sweetness and gentleness would be hidden under the mysterious probing manner she seemed to reserve especially for him.

There was no reason why she should like him, Kent thought humbly as she made their way forward toward the saloon. He had nothing to offer a gorgeous creature of wealth and charm and beauty. Yet there was no reason to away this fever that had taken possession of him, because it did not seem founded on what she was or what she had or how she looked. It was as if her very presence generated a current he could not understand and whose power he was only beginning to realize.

"Don't go in there," he exclaimed impulsively. Through the door they could see the bridge tables and hear the laughing comments of the

Drink Coca-Cola
Delicious and Refreshing
B-99

IF IT'S ABOUT YOUR EYES . . . SEE McFEE

Little Benny's Note Book

query a source of amusement.

"Isn't she the one?" she said to Mr. Jenkins who smiled thinly in response. "As if she didn't know! The minute I set foot on this boat I said to Mr. Jenkins—didn't I, Willy?— those two were meant for each other. Those are exactly the words I used. Anybody with eyes in her head...."

"What in the world are you talking about?" demanded Gloria.

Mrs. Jenkins favored her with a disapproving stare. She drew herself up like a drum major.

"Miss Sandringham asked what officer was to be in this boat," she retorted; "I was just having a little fun with her because she's pretending not to know. Of course it's your young man," she added to Star.

"My young man?" Star echoed blankly.

Gloria, quicker than her roommate, looked murderously at the buxom matron before her. "Do you by any chance mean that Doctor Barrett will be with us?" she asked.

"Yes, Doctor Barrett. Isn't that nice? I so admire a doctor. I was along if we do get shipwrecked, don't you...." Mrs. Jenkins had started off gushingly, but she ran down as she caught sight of Star's horrified expression and Gloria's obvious anger.

Blushing painfully Star tried to make the situation clear. "Doctor Barrett is engaged to Gloria. I am sure you must have made a mistake."

CHAPTER IX

Star glanced up to see Kent approaching. Her heart began to throb in that disconcerting way it had suddenly developed. It's the uniform, she told herself, gazing into the wide water lines that ran in ribbons alongside the boat. It made his look so clean and reliable and fine. And he isn't—he isn't!

Kent's voice broke in on her reverie. "Gloria, I wonder if you'd mind trading places with Miss Sandringham—it's just on the other side of the deck. I asked her and she agreed. I know you're comfortable in this boat because I want to look after her. I know you can't, Star turned. Gloria about to say that she would gladly make the change, but Gloria was already moving away.

"Of course," she murmured graciously, although Star didn't think she sounded too pleased. "In this outfit I'd rather not see anyone I know."

"Oh, you won't be alone," Kent said quietly. "A friend of yours, Mrs. Costes, is in that boat." Gloria seemed about to say she wouldn't go, but then thought better of it and hurried away.

(To Be Continued)

"NERVES" SHE CALLED IT

Losing interest—losing friends—she grew more and more—always tired—"Nerves," she thought—but it was the kidneys, the Short of her breath, that needed attention. Today tested dropsy.

She took Dodd's Kidney Pills at once. The improvement was quickly followed by clear sunny blood impurities and excess fluids, Fatigue, backache, lack of energy, disappeared. 117

Dodd's Kidney Pills

Storekeeper Attacked, Will Probably Die

Pembroke, N. S., Jan. 2—(CP)—Doctors attending Eldon S. Millett, 55-year-old storekeeper who was attacked and robbed last Thursday, said last night they did not expect him to live more than 36 hours.

Slugged over the head in his store, the elderly merchant suffered four skull fractures. He has been unconscious four days.

Police have been unable to question Millett. No arrest has been made.

REDMEN LOSE TO QUEEN'S 10-2

Students Will Now Meet Fliers for Championship of Van Horne Series

Unable to cope with the flying speed of the students in the final period after two sessions in which it was anybody's game, Eddie Thomas' local Redmen bowed out of the Van Horne series picture in Kingston last night to the starry Queen's University sextette. The score was 10-2.

The students by virtue of their win in the sudden death fixture to decide the finalists for the series will meet the Royal Canadian Air Force "Fliers" in a best two-out-of-three series for the Van Horne trophy. Should the airmen win, the trophy will become their permanent possession, they having annexed the mug on two previous occasions.

The scarlet clad Thomas men held the highly favored students to a two all score in the first period, dropped a couple of markers in the second stanza and wilted before the constant attack of the Queensmen in the final chukker. The studes fired the goals in the last period, twins for the sad lot of local that blasted forever a Belleville hope of reaching the finals.

The Thomas men officially pry the lid off their hockey season here on Thursday night when they tangle with the fast-clicking "Toots" Holway-coached Fliers.

INTERNED TACOMA CLOSELY WATCHED

Montevideo, Jan. 2 (AP)—With Uruguay's miniature navy on guard against any break for freedom by the interned German merchantman Tacoma, Uruguayan officials today planned her "ultimate destination"—concealedly boarding of the 5,266-ton vessel.

Reports to internment of his ship yesterday to interment of his ship at exposure of the Uruguayan merchantman which had confronted the Tacoma with a choice of taking to sea in the face of British warships or becoming a prisoner for duration of the war.

The port tugboat La Valleja with its naval crew aboard was last alongside the Tacoma through the night and the naval interned kept watch aboard to see that the Tacoma's engines remained silent. Meanwhile the ship's master, the Captain and crew of 60.

The Tacoma's wireless equipment was dismantled as a further guarantee against the ship's use at sea.

The Tacoma was interned yesterday morning on the grounds that she acted as an auxiliary for the scuttled German pocket battleship Graf Spee during an "act of war."



The Wise Man Will Buy Now!

In the face of a rising market our fine stock of

OVERCOATS

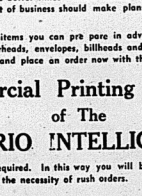
is still available at pre war prices. A wide range of materials, well tailored in the latest styles from which to choose.

QUICK and ROBERTSON

CORRECT CLOTHING FOR MEN



Don Ameche, lovely Andrea Leeds, and Al Jolson in the tuneful and romantic drama of the Old South, "Swanee River" (in Technicolor), now on the BELLE Screen.



Looking Forward to the New Year

ALL the signs point to better times—which means more money in circulation and more purchases. Every sort of business should make plans now to cope with a larger volume of sales.

One of the essential items you can pre pare in advance is your printing. Look over your supply of letterheads, envelopes, billheads and other forms, make a note of the items which are low, and place an order now with the

Commercial Printing Division of The ONTARIO INTELLIGENCER

for delivery as and when required. In this way you will be sure to have a sufficient supply on hand and avoid the necessity of rush orders.

Plan Your Promotional Material Now

The usual New Year lull in business presents a splendid opportunity to plan your 1940 promotions. We would be glad to help you lay out your catalogue, folders, mailing pieces and other items.

You can be sure that any printing or offset work entrusted to this plant will be done right. We have a wide range of modern type faces, the latest machinery, and skilled workmen — all of which assures you of neat, attractive printing.

Schriner-Kelly-Chamberlain Line Picks up 10 Scoring Points As Leafs Win 2 Over Holiday

Defeat Hawks 4-2 and Wings 3-2 Over the Weekend

RANGERS UNDEFEATED

Record Crowd Sees Patrick's Team Run String of Undefeated Games to Four-teen

By ROBERT CLARKE
Canadian Press Staff Writer

This is the time of year when it is customary to extend the season's greetings but, be this as it may, it would take fearless fellow to palaver to Pete Lepine or Jack Adams, stretch out the good right hand, and say..... "Happy New Year."

It happens that Mr. Lepinis is coach of Montreal's Canadiens while Mr. Adams is manager of Detroit Red Wings. To put it mildly, neither team head found Christmas merry or the New Year happy. Both undoubtedly would like to roll out a barrel..... a headache barrel.

In the last 10 National Hockey League games Canadiens can show only one victory against nine losses. The Wings, pushed down into the league cellar, have a victory and two draws on the credit side in their 13 games. Pacesetters in the early part of the season Canadiens are holding fifth place by only a point margin over New York Americans.

Continue Downward Trend

Both the Wings and Canadiens continued their downward trend during the long New Year's week-end. The Habitants dropped a 1-0 decision last night to Americans after downing a 6-1 drubbing from the Boston Bruins Sunday night. The Wings, beaten 3-2 by Toronto Maple Leafs on New Year's Eve, lost 1-0 last night to Chicago Black Hawks.

Leafs had the best weekend, trimming the Hawks at Toronto Saturday night to emerge with their four points and a first-place tie in the standings with the Bruins. At the same time New York Rangers made their undefeated string of games to 14 Sunday night with a 5-2 victory over Americans that left them only two points behind the Leafs and Bruins.

The Hawks used their victory over the Wings, which was scored on a second period goal by Johnny Gottselig, to climb into fourth place a point ahead of Canadiens.

Rangers Slips Once

Only the great goal-tending of Claude Bouchard kept Americans from running up a greater score against Canadiens. Bouchard slipped up only once, with Buzz Boll getting the winner midway through the second session.

Featuring the two victories was the play of the Dave Schriner-Murph Chamberlain-Pep Kelly line. The trio picked up 10 scoring points, eight in the Leafs victory over Hawks when Kelly scored twice and aided in another, Schriner tallied once and helped in two and Chamberlain picked up two assists. Leafs other score went to Bob Davidson while the Chicago goals were scored by Bill Carse and George Allen.

Against the Wings, Gordie Drillon supplied the winning goal late in the third period after Leafs had balked home two scores in the second period to nullify a pair of Detroit first period counters by Syd Howe and Butch McDonald. In the second session Bucko McDonald and Schriner tallied for Leafs.

A record crowd of 18,526, turned out in New York to watch Rangers, led by Clint Smith and Lynn Patrick, triumph in a wild melee over the Americans. Smith fired two goals and helped in two while Patrick also got one and had a hand in two others. Alf Pike and Bryan Hextall got the other Ranger goals while Harvey Jackson and Hooley Smith scored for Americans.

Young Red Hamill, who got a regular N. L. chance through a recent injury to Roy Conacher, turned in fine effort against Canadiens. Stamill scored the first Boston goal and assisted in two others to emerge as high point-maker of the game. Bill Cowley scored twice for the Bruins, whose other goals were by Art Jackson, Woody Dumart and Milt Schmidt. Hector (Toe) Blake got the only Montreal counters between Dumart and Schmidt in the last period.

Intermediate Basketball Schedule

Jan. 10—Signals at Belleville Y.
Jan. 12—R.C.A.F. at Queen's.
Jan. 15—Kingston Y. at Signals.
Jan. 16—Queen's at Belleville Y.
Jan. 17—Belleville Y. at Queen's.
Jan. 22—Queen's at Kingston Y.
Jan. 23—Belleville Y. at R.C.A.F.
Jan. 25—R.C.A.F. at Signals.
Jan. 26—Signals at Queen's.
Jan. 29—R.C.A.F. at Kingston.
Jan. 31—Belleville Y. at Signals.
Feb. 5—Kingston Y. at Queen's.
Feb. 7—Belleville Y. at Kingston Y.
Feb. 8—Queen's at R.C.A.F.
Feb. 12—Signals at Kingston Y.
Feb. 14—R.C.A.F. at Belleville Y.
Feb. 15—Signals at R.C.A.F.
Feb. 19—Queen's at Signals.
Feb. 21—Kingston Y. at R.C.A.F.
Feb. 22—Queen's at Signals.

LOOK OUT!



The photographer had to be spry on his feet to get out of the way after taking this of Canadiens' fastest growing winter pastime. Apparently the fellow doing what the uninitiated might describe as a double-pole vault, is one of the Canadiens's increasing number of ski enthusiasts.

Hockey Standings

NATIONAL LEAGUE

	P.	W.	L.	T.	P.
Boston	21	11	3	7	29
Toronto	22	13	6	3	29
Rangers	21	10	5	6	26
Chicago	20	10	7	3	23
Canadiens	20	9	11	1	17
Americans	20	7	11	2	16
Detroit	21	5	13	3	13

Monday Results
Americans 1; Canadiens 0.
Chicago 1; Detroit 0.

INTERNATIONAL-AMERICAN
Eastern Section

	P.	W.	L.	T.	P.
New Haven	21	13	6	2	28
Providence	23	11	10	2	24
Springfield	21	10	9	2	22
Philadelphia	22	7	11	4	18

Western Section

Indianapolis	21	10	7	4	24
Hershey	22	9	10	3	21
Cleveland	21	9	10	2	20
Syracuse	23	8	11	4	20
Pittsburgh	22	8	12	2	18

Monday's Results
Philadelphia 3; Hershey 0.
Springfield 4; Pittsburg 2.

MICHIGAN-ONTARIO
(Not Including Monday Games)

	P.	W.	L.	T.	P.
Hollabaugh	18	12	5	1	25
Stratford	16	9	6	1	19
Windsor	17	9	7	1	19
Pontiac	15	5	9	1	11
London	17	3	10	1	7

AMERICAN ASSOCIATION

	P.	W.	L.	P.
St. Louis	23	22	10	39
St. Paul	23	16	7	32
Minneapolis	23	14	9	28
Tulsa	20	9	11	18
Kansas City	22	7	15	14
Wichita	20	6	14	12
Omaha	20	6	14	12

Monday Results
St. Paul 2; Wichita 2.
St. Louis 5; Kansas City 2.

U.S. EASTERN AMATEUR

	P.	W.	L.	T.	P.
New York	21	12	7	2	26
Rockefeller	20	12	7	1	25
Baltimore	22	11	11	0	22
Philadelphia	21	10	10	1	21
River Vale	22	4	17	1	9
nCanadians	22	2	21	1	15

Monday Results
Washington 8; New York 1.
BIG SIX JUNIOR

	P.	W.	L.	T.	P.
Oshawa	7	6	1	0	12
MacDon	7	5	4	1	0
Guelph	7	6	4	2	0
Toronto Ma	7	4	4	1	9
Y. Ranger	7	6	1	5	0
Varsity	7	3	0	3	6

O.H.A. SENIOR

	P.	W.	L.	T.	P.
St. Kitts	15	12	3	0	24
Goodyears	15	11	4	0	22
St. Catharines	15	11	4	0	22
Hamilton	15	8	7	0	16
Niag. Falls	15	3	12	0	6
Gait	15	0	15	0	0

Monday Results
Goodyears 4; Port Colborne 3.
Hamilton 5; Niagara Falls 2.
St. Catharines 11; Gait 2.

O.H.A. JUNIOR B AND C
Woodstock 6; Galt 2.

O.H.A. Intermediate A
Collingwood 6; Midland 3.

SASKATCHEWAN SENIOR
Saskatoon 4; Yorkton 2.

QUEBEC PROVINCIAL
Boston Os 5; Shawinigan Falls 4.

ALBERTA SENIOR
Turney Valley 4; Edmonton 2.
Calgary 7; Oils 3.

THUNDER BAY SENIOR
Port Arthur 4; Port William 1.

Opening Game Intermediate 'A' O.H.A. Hockey

HUME ARENA, BELLEVILLE

Friday, January 5th.—8.30 p.m.

R.C.A.F. Flyers vs. Belleville Redmen

Admission 35c Reserved 50c

Seats now on Sale: Bill Cook's Cigar Store, Phone 1509. Ed. Thomas' Cigar Store, Phone 592

Individual Batting Features

National League fielding records for the 1939 season are divided into two groups, the first comprising players who served at one position in 10 or more games, and the other showing those in fewer than 10 games. Leadership at each position is based on participation in 100 games or more.

Frank A. McCormick, Cincinnati, leads the first basemen with a percentage of .996. McCormick established a new record for double-plays, with 153 in 156 games, displacing the former mark held by August (Dutch) Pittsburg, who made 150 in 145 games in 1932.

Burt Shotton, Martin, St. Louis, heads the second basemen, with .972. William J. (Bill) Herman, Chicago, by taking part in 156 games at second base, tied a mark held by nine players.

Merrill G. May, Philadelphia, in his first year, is the leader among the third basemen, with .9564. May gathered the honor with a hairline decision over Stanley Hack of Chicago, whose percentage was .9558 for 156 games.

William F. Jurges, New York, tops the shortstops, with .960.

Terry B. Moore, St. Louis, is the leading outfielder, with .994, which ties the record held by Leonard Koenecke, Brooklyn, 1934, and John W. Cooney, Brooklyn, 1936.

Harry Danning, New York, leads the catchers, with .991. Ernest N. Lombardi, Cincinnati, the 1938 consecutive year, had the most passed balls, 15.

Thirty-four pitchers fielded for a 1000, the leadership going to Claude W. Passeau, Philadelphia, Chicago with 69 chances.

Burgess U. Whitehead, New York, by having 447 assists on April 23 against Boston, tied a record held by many second basemen.

Chris L. Hartnett, Chicago, by catching in 86 games, brought his lifetime catching mark to 1734 games.

TALES OF PIRATE WOE



Frankie Frisch, new manager of Pittsburgh Pirates, doesn't expect his to be greatly interested as Pie Traynor, who was deposed in favor of the former Giant and Cardinal star, expounds a point or two at Maxie Rie was reciting the weak spots in the disappointing Pittsburgh team of last season. If nothing else, the Buccaneers will be colorful next season. Frisch has arranged for a new set of uniforms and a comparatively gaudy hue for the major league diamond wear.

Sports Roundup

(By Eddie Brietz, Associated Press Sports Writer)

New York, Jan. 2 — (AP) — Greetings, Ladies and Gents, and what's been going on around here? Those stories about Dick Chapman, the blue-blood golfer, were written on the level. His night spotting has been reduced to an absolute minimum and he's really concentrating on getting ready for the summer golf wars.....Lou Nova, who went to Arizona to shake off a cold, now is in a coast hospital with a kidney ailment.

Today's guest star — Bob Stiefler, Buffalo Evening News: "Cincinnati is quite apt to have trouble signing the next ball player....."

Bill McCormick's contract was No. 12.....The next to affix his signature will be No. 13 and we'll see how many try to avoid this jinx number."

AB. SCHINDLER SPARKS ATTACK AGAINST VOLS.

Southern California Defeats Tennessee Undefeated in 23 Contests

TEXAS A. and M. WINS

May Meet Southern California in Game for Finnish Relief

New York, Jan. 2 (CP)—More than 250,000 holiday fans turned out for football delicacies dished out in bowls in half a dozen United States centres yesterday.

Main course on the New Year's menu was served in Pasadena where Southern California du ginic Tennessee and emerged with a 14-0 victory in the 25th annual Rose Bowl classic.

Ambrose Schindler, high stepping quarterback, sparked the California lanes offensive to keep intact a record of no defeats in Rose Bowl play. Tennessee's loss snaps a string of 23 consecutive wins. Ninety-two thousand saw the game.

Possibility that U.S.C. might meet mighty Texas A. and M. in a post season game for the Finnish relief fund benefit was raised in New Orleans where the Texans were celebrating their 14-13 Sugar Bowl win over Tulane. The project was still in the talking stage today, however.

But raising a game of football as it's graced the Sun Bowl saw Arizona State of Tempe and Catholic University play a scoreless tie in El Paso before 12,000.

Clemson won the Cotton Bowl trophy by defeating Boston College's bruising Eagles 6-3 in a nerve-wracking game or long runs and sensational passes before 20,000 in Dallas.

Georgia Tech demested Missouri, 21-7 before 36,500 in Miami's Orange Bowl.

A 29-11 west victory over the east west, into the books today, and the boys who played in the 31st annual Shrine Charity football classic were still digging the mud out of their ears.

A dampspot, starting midway in the second period, turned the San Francisco stadium gridiron into a sea of mud, and by the final quarter the New Year's Day crowd of 60,000 couldn't tell one player from another.

And now for a quick hop around Broadway: Lou Gehrig is getting to be a regular at the hockey matches.....The glamorous Sonja Henie, Norway and Canadian ice skater, who skates into the Garden on

Classified Dept.—Anybody know whiskey girl basketball team has the longest winning streak? The Billiken (Mo.) U. co-eds pretties have 55 in a row.

Feb. 15th will have 65 American. ers in her supporting cast.

DAVE CASTILLOUX TO MEET RODAK

French - Canadian Holds Featherweight and Light-weight Crowns in Canada

Toronto, Jan. 2—(CP)—The stage of better fights and fighters which has been, related by Dave Castilloux, the little French-Canadian boxer with the flicking left hand and ready smile, through the years after he stepped into a ring in Waterville, Maine and collected $10 for his first fight.

Holder of the Canadian feather-weight and lightweight crowns, Castilloux meets Leo Rodak of Chicago here tonight in a 10-round bout that he hopes will bring him a shot at the world's leading contenders. It's the third meeting between Rodak, one of the foremost lightweights in the United States and the Canadian champion from Montreal.

Castilloux pounded out a decision in the first scrap here last July but Rodak evened the count when he won in New Orleans, taking an unanimous decision from a field of fighters at his weight can equal. He has scored 36 knock-outs in his 148 fights, His last outing came from Max Le Berger of Montreal who now is fighting at a Toronto training camp.

Only 17 when he first took up boxing, Castilloux learned easily and soon left his fellow-townfighters at his weight can equal. He has fought and outpointed Frankie Jecks away continually with his left as his opponent's face and body suffered throws his right with enough power behind it for a knockout.

The only time he has been stopped for a count came in a match in Waterville when he was fighting as an amateur. He managed to get up at the count of nine and in the fourth round put his opponent out.

As long as he is able to make the weight he is a threat in the Canadian titles for some time. With the exception of Jackie Fields, former welterweight champion, Canadian lightweight, there's nobody in either title who comes near him. There has been talk of such a match but so far it hasn't gone past that stage.

WHO'S WHO IN THE RING

With 1939 just about ready to follow '38 and the rest of those preceding it into history, here's a little log of who's who in a championship sense in the world of fisticuffs, so



Al Hostak



Henry Armstrong

that you can start the new year off with the names of the champs at your finger tips (or pasted in your hat).

HEAVYWEIGHTS
Joe Louis, Detroit.

LIGHT HEAVYWEIGHTS
Billy Conn, Pittsburgh.

MIDDLEWEIGHTS
Al Hostak, Seattle.

WELTERWEIGHTS
Henry Armstrong, Los Angeles.

LIGHTWEIGHTS
Lou Ambers, Herkimer, N.Y.

FEATHERWEIGHTS
Joey Archibald, Providence.

BANTAMWEIGHTS
Georgie Pace, Cleveland.

FLYWEIGHTS
Little Dado, Philippine Islands.

These listings are those of the National Boxing Association in the United States, generally recognized here. The New York Commission supports Ceferino Garcia a middleweight champ over the claims of Al Hostak.

Another first 10—Still the open season for "First 10s" in the sports pages. Jimmy Jacobs has joined in the fun....Based entirely on box office values, Mike gives you these first tenners, with the amount received from him last year Joe Louis, $820,000; Tony Galento, $352,000; Bob Pastor, $180,000; Conn, $285,000; Henry Armstrong, $165,000; Lou Ambers, $155,000; Lee Ross, $51,000; Mello ellina, $137,000; Al Davis, $112,000; Fred Apostoli, $110,000.

Murph Chamberlain Has Cheerless Record

Toronto, Dec. 29—(CP)—Murph Chamberlain, clever centre who helped Toronto Maple Leafs win the Canadiens 6-4 in Montreal last night, will be missing from the line-up when the Leafs face Chicago Black Hawks in a National Hockey League game here Saturday night.

Chamberlain limped slightly after last night's contest but on arrival here today he experienced difficulty getting out of his berth and examination showed he had suffered a charley-horse.

WEAR PRO PUCK PERSONALITIES

BABE PRATT
PRO PUCK PERSONALITIES
Rangers

By Central Press Canadian
One of the handsomest Letter-Carriers has in his band of youthful puck chasers is Babe Pratt, the christened Walter, who holds down a defensive berth beside Ott Heller. More than once, when the wards has been forced out of the line-up, Patrick has called on Babe to attack serving with satisfaction. Like many of the Rangers, Pratt was a winning "training school" candidate of some kind, the fall of 1934, first year the school was held. However, Babe did not turn pro immediately, waiting until the next fall before joining the Philadelphia Ramblers. At the end of that season he got in a few games with the Rangers and has been with the team ever since. In five more days he will celebrate his 26th birthday. Born at Kenora, Ont. Play-ed for the Thistles of that league before joining the moneyed ranks. Each year has seen improvement in his play, his scoring totals for this three complete seasons being 15, and then 19 and last year 32 points. Adding it all up until the beginning of the current campaign his record reads 16 goals, 41 assists for 57 points, plus 115 minutes spent roeing penalty benches with the penalty timekeepers. Last year he and his close pal, partner, Ott Heller, ran two-three behind Dit Clapper in accumulating points (mostly assists) for defencemen.

TOMORROW: Mud Bruneteau, Red Wings.

N.H.L. LEADERS

By the Canadian Press
Standing—Boston, won 12, lost 5, drawn 3, points 29; Toronto, won 13, lost 6, drawn 3, points 29.

Points — Drillon, Toronto, 15 goals, 10 assists, 25 points.

Goals—Drillon, Toronto, 15.

Assists—Watson, Rangers, 14.

Penalties—Stiller, Rangers, 41 minutes.

Shutouts—Broda, Toronto, 4.

EAST DIVISION OUT TO SMOTHER WEST OPPOSITION

Springfield Indians Snap Out Losing Streak to Beat Hornets

CAPITALS WIN TWO

Defeat Indians and Syracuse Over the Weekend to Increase Lead Margin

By the Canadian Press
If the first 1940 games of the International - American Hockey League are any indication, teams of the Eastern Division are out to smother their opponents in the Western Section during the new year.

Springfield and Philadelphia, both in the lower rungs of the eastern group, beat New Year's Day victories over Pittsburgh and Hershey. The Indians snapped out of a losing streak to drub Pittsburgh Hornets 4-2 before the smallest Springfield crowd of the season. At Philadelphia, Ramblers shellacked Hershey 3-0 to retaliate for a 2-0 setback by Bears Saturday night.

Jim Egan accounted for two goals in the Indian win. Frank Beisler and Jenkins got the other Springfield tallies. Peter Sessons and Sherf were the Hornet markers. The Rambler victory came on goals by Hugh Gustafson, Lude Warning and Stan Smith. It was Smith's second goal of the year.

Capitals Win Two

Indianapolis Capitals, the powerful western group leaders, came through the first week-end unscathed. They whipped Springfield 7-1 up-state and followed it up Sunday with a 3-2 triumph over Syracuse Stars. H. Klires, Studson and Wilder produced the Capital counters, with Locking and Klein scoring for the Stars.

The Indians were taken to camp Sunday by New Haven Eagles who failed to overcome a four-goal deficit and win 5-4. Freddie Thurier scored twice and Max Caimbault and Rusty Wakriff got the other Springfield goals. Alex Singbush got the winning goal after Eagles had tied it on points by Bill Hollingsworth, Tony Hemmerling, Armand Mondou and Gus Mancuso.

In the other Sunday games, Providence Reds walloped Pittsburgh 6-1 and Hershey and Cleveland Barons played a scoreless draw. The Hershey-Cleveland tie gave Nick Damore, Bear goalie, his 11th consecutive shutout.

John Chad scored two of the Providence goals in Reds walkaway over Hornets. Carse, Leswick and Wilson got the others. Drouillard got the lone Pittsburgh goal.

AT THE ARENA

TONIGHT
PUBLIC SKATING, 8.15 p.m.

WEDNESDAY AFTERNOON
PUBLIC SKATING — CHILDREN FREE, 2 to 6

WEDNESDAY NIGHT
PUBLIC SKATING, 8.15 p.m.

THURSDAY
Opening Doubleheader of the Little "Big League", featuring the Americans, Canadiens, Maple Leafs and Black Hawks. Belleville's Future Hockey Stars on Parade.

FRIDAY
Opening O.H.A. Game
FLIERS vs. REDMEN

Trent Valley Hockey League Schedule Released

TRENT VALLEY HOCKEY LEAGUE SCHEDULE
(For Season 1939-40)

Friday, Dec. 29:
Skating at Lisle.
Campbellford at Norwood.
Wednesday, Jan. 3:
Marmora at Stirling.
Norwood at Madoc.
Bata at Tweed.
Friday, Jan. 5:
Madoc at Campbellford.
Tweed at Stirling.
Monday, Jan. 8:
Campbellford at Bata.
Marmora at Madoc.
Tweed at Norwood.
Wednesday, Jan. 10:
Stirling at Norwood.
Madoc at Bata.
Friday, Jan. 12:
Marmora at Tweed.
Bata at Stirling.
Madoc at Campbellford.
Monday, Jan. 15:
Campbellford at Bata.
Stirling at Marmora.
Tweed at Norwood.
Wednesday, Jan. 17:
Tweed at Bata.
Campbellford at Stirling
Friday, Jan. 19:
Madoc at Norwood.
Marmora at Campbellford.
Stirling at Tweed.
Monday, Jan. 22:
Norwood at Campbellford.
Marmora at Bata.
Wednesday, Jan. 24:
Tweed at Madoc.
Norwood at Bata.
Friday, Jan. 26:
Bata at Stirling.
Marmora at Norwood.
Campbellford at Tweed.
Monday, Jan. 29:
Campbellford at Madoc.
Norwood at Tweed.
Marmora at Bata.
Wednesday, Jan. 31:
Madoc at Norwood.
Bata at Stirling.
Tweed at Campbellford.
Friday, Feb. 2:
Tweed at Bata.
Stirling at Campbellford.
Monday, Feb. 5:
Campbellford at Tweed.
Bata at Stirling.
Madoc at Madoc.
Wednesday, Feb. 7:
Tweed at Stirling.
Madoc at Norwood.
Friday, Feb. 9:
Tweed at Madoc.
Norwood at Campbellford.
Bata at Marmora.
Monday, Feb. 12:
Norwood at Tweed.
Campbellford at Bata.
Wednesday, Feb. 14:
Madoc at Stirling.
Bata at Tweed.
Marmora at Norwood.
Friday, Feb. 16:
Norwood at Madoc.
Bata at Campbellford.
Marmora at Stirling.
Monday, Feb. 19:
Stirling at Madoc.
Norwood at Tweed.
Marmora at Campbellford.
Madoc at Bata.
Wednesday, Feb. 21:
Campbellford at Norwood.
Madoc at Marmora.
Tweed at Bata.
Friday, Feb. 23:
Marmora at Tweed.
Campbellford at Stirling.
Bata at Madoc.
Monday, Feb. 26:
Madoc at Campbellford.
Norwood at Stirling.
Tweed at Marmora.
Wednesday, Feb. 28:
Norwood at Bata.
Tweed at Stirling.
Friday, March 1:
Campbellford at Madoc.
Bata at Norwood.
Tweed at Stirling.
Monday, March 4:
Stirling at Norwood.
Bata at Campbellford.
Marmora at Bata.

Boston Olympics in First Place Alone

Boston, Jan. 2 (CP)—Boston Olympics defeated Shawinigan Falls Cataracts 5-4 last night to take undisputed possession of the Quebec Provincial Senior Hockey League leadership. Olympics previously shared the lead with the idle Sherbrooke Red Raiders.

Boston's sniping came from Bob Jeremiah with two goals, Rod Foster, Gerry Desrosiers and Shaft. Leo Carrell got a pair for Cataracts while Gernard Gauthier and Roger Archambault notched the other two tallies.

AUTO FINANCE

AUTO LOANS
REFINANCING
On terms and at rates which you will appreciate. If your requirements in your car is worn and gilt-edge asset for borrowing. Only the owner signs. Deal with confidence with the largest company of its kind in Canada.
D. H. MARSHALL
17 Bridge St. East Phone 3177
Representing
CAMPBELL AUTO FINANCE
Windsor, Hamilton, Toronto, Ottawa

DR. ROBT. H. EMPSON
DENTIST
X-Ray 3034 Front St.
Phone 627 17-3m

Business Directory

STOCKS & BONDS

RIDGAR and CRAWFORD, Members Toronto Stock Exchange, Phone 1728, Ross S. Salsbury, branch manager. 82-tf

MINERAL BATHS

MINERAL BATHS AND MASSAGE. Most modern treatment for Neuritis, Arthritis, Rheumatism, Sinus Infection, Colds, etc. Separate parlors for Ladies and Gentlemen. Graduate Nurses. Registered Masseur Phone 1181. THE MINERAL BATHS. TOTH. 231 William St., Belleville.

CHIROPRACTOR

B. A. WYATT, Ph.C., Chiropractor and Drugless Therapeutist. Registered Nurse with all and alcohol rub; colonic irrigation. Radiograph examination, manipulative surgery and electric treatment for sinus conditions. 208 Coleman St., Belleville. Phone 900. Lady attendant.

H. R. and VERA B. FITCHER, Ph.C Chiropractors and Drugless Therapeutists. Consultation, Examination, Ultra-Violet and Infra-Red Radiation. Specialization of Toxemia and Electrical Treatments. 431½ Bridge St. East, Belleville, Ont. Phone 1274.

INSURANCE

The thought of Fire loses half its Terrors when you're protected with our Fire Insurance.
SANDY BURROWS
and
HOWARD EROST
LIFE and FIRE INSURANCE
343½ Front St. Phone 626

HALL & EARLE
General Insurance, Fire, Automobile, Accident and Plate Glass
272 Front St. Phone 1154w

LEGAL

S. GORDON ROBERTSON, BARRISTER, 248, Belleville Trust Building, Suite No. 1, 334½ Front St., Belleville over Bank of Robertson's. Telephone 2500. 827-1y

FOSTON and FRINGLE — William N Foston, K.C., Hon. Edmund Fringle, Barristers, Solicitors, Notaries Public, Solicitors for Bank of Montreal. Money to loan on Real Estate Mortgages. Offices: 28 Bridge Street East, Belleville, Ont. Telephone 174.

CAMERON and CAMERON, Barristers and Solicitors. Money to loan Dominion Bank Building, corner Front and Bridge Streets, Belleville, Ontario.

T.V.WILLS, BARRISTER, SOLICITOR, Notary Public, etc. 13 Campbell St., Belleville, Telephone 74. Money to loan on mortgages. C18-tf

E. ORMONDE BUTLER, BARRISTER, Solicitor, etc., 29 E. Bridge St., Belleville. Bridge St. E. Telephones: Office: 122; Residence, 2064. Belleville, Ont. D11-1m

QUEEN CLOCK
Phone 411 411 MAIN
SWANEE RIVER
Don Ameeche, Andrea Leeds, Al Jolson
2.05 — 7.35 — 9.40

McCARTHY THEATRE TIMES
THE REAL GLORY
Gary Cooper, Andrea Leeds
2.55 — 7.35 — 9.40

CAPITOL THEATRE TIMES
CHARLIE McCARTHY DETECTIVE
Edgar Bergen, Charlie McCarthy and Mortimer Snerd
7.50 — 10.00

TWO GRANDDAUGHTERS BORN WITHIN AN HOUR

Springfield, Neb., Jan. 2 (AP) — The stork didn't tire his wings very much when he presented granddaughters to Mr. and Mrs. Ross Whitney twice within an hour. Daughters were born to the Whitney's daughter, Mrs. Raymond Hill, and their daughter-in-law, Mrs. Herb Whitney, at the same hospital where both shared the same room, and were attended by the same doctor and nurse.

TO LET

235 ACRE FARM, HYDRO EQUIPPED, 5th Concession, Huntingdon. Good buildings, well watered. Tom MacAvoy, Tweed. 230-2t

3 UNFURNISHED ROOMS, PHONE 363J. Apply 127 N. Front Street. 228-tf

274 GEORGE STREET, NORTH OF Victor-a Avenue, desirable semi-detached brick house, large living room with fireplace, dining room, kitchen, four bed rooms, bath, furnace, garage. Immediate possession. Reasonable rent. Exclusive agent, Geo. N. Gorman, 186 Front Street. Phone 99, House Phone (after 6.30 p.m.) 687. 228-tf

HEATED APARTMENT, FOUR comfortable rooms and bath. Situated in the Donnenco apartments over the Zeller Store on Front Street. Reasonable rent. Possession January 31st. Exclusive Agent, Geo. N. Gorman, 186 Front Street. Phone 99, House Phone (after 6.30 p.m.) 687. 219-tf

231 ALBERT STREET, BETWEEN Bridge and Queen Streets semi-detached brick house, large living room, dining room and kitchen, four bed rooms, bath, furnace. Immediate possession. Reasonable rent. Exclusive agent. Geo. N. Gorman, 186 Front Street. Phone 99, House Phone (after 6.30 p.m.) 687. d11-tf

HEATED APARTMENT (GROUND floor), very desirable, 113 Bridge Street East, near George Street, situated in the Marshall Apartments. Beautiful large living room with coal fireplace, dining room, sun room, two bed rooms, kitchen, hardwood floors throughout, bath, electric stove and refrigerator supplied, garage. Possession, Jan. 1st. Exclusive Agent Geo. N. Gorman, 186 Front Street, Phone 99, House Phone (after 6.30 p.m.) 687. 28-tf

HEATED APARTMENT — 190 Georges Street, south of Bridge Street, ground floor, living room (good size), bed room, kitchen, three-piece-bath. Possession Jan. 1st. Exclusive Agent, Geo. N. Gorman, 186 Front Street. Phone 99, House Phone (after 6.30 p.m.) 687. d11-tf

ANNUAL MEETING

The annual meeting of Zion Cheese Co., will be held at the factory, Friday, January 5, at 10 a.m. for the transaction of general business.

L. BRODSH,
President.
d30-2t

TENDERS

Tenders will be received up to January 10, 1940, for refrigeration equipment and insulation of curing room at Evergreen Cheese Factory. For further particulars write

SAM DANFORD,
Halloway.
d29-3t

TENDERS

Wanted for cheesemaker by Silver Springs Cheese Co. Tenders received until noon, Jan. 10, 1940. Milk routes will be offered at the factory the above date, 2 o'clock. Frank Treverton, Plainfield, Ont. J2-3

TENDERS

Wanted for the installation of a refrigeration plant in the Foxboro Cheese Factory. Tenders to close Jan. 11. Address all tenders to Fred H. Campbell, Foxboro, Ont. J2-3

LOST

STRING OF PEARLS SATURDAY between Belleville Club and Kresge's. Kind as keepsake. Return to Ontario Intelligencer office. Reward. J2-3-4

ON NEW YEAR'S EVE — ORNAment pin, brilliants and crystal. Finder please phone 1035-w. Reward. J2-3

Notice

TAKE NOTICE that on the 15th day of December, 1939, the business of a distributor of milk and cream carried on by Herbert Ridley Muir at Number 139 in the west side of Bleecker Avenue, Belleville, Ontario, was transferred and assigned to us by the said Herbert Ridley Muir. Hereafter the said business will be carried on by the undersigned at the aforementioned address and under the said firm name of "Wilmid Dairy".

All debts due and owing Wilmuir Dairy prior to the 15th day of December, 1939, and hereinafter, must be paid to us.

DATED this 23rd day of December, 1939.

(Signed) Ray Roblin,
(Signed) Ross Roblin.
Belleville, Ontario, R.R. No. 1.
D26-J2

Births

ELLIOTT—At the Belleville General Hospital on Friday, Dec. 29, 1939, to Mr. and Mrs. W. E. Elliott, of Everett street, twin boys (James and William). J2

WANTED

GIRL TO ASSIST WITH HOUSEwork and care of two children. References essential. Apply 3 Bleecker St., Belleville. J2-3

WOMAN OR GIRL FOR GENERAL housework. Apply 311½ Front St. J2

The funeral will take place from his late residence, Cortryville, on Wednesday, Jan. 3, 1940, to Cannifton United Church for service at 2 p.m. Interment White's Cemetery, Sidney Township. Please omit flowers.

PRENTICE — Suddenly at Foxboro on Sunday, Dec. 31, 1939, Wilbert Robert Prentice in his 70th year. The funeral will take place from the home of his daughter, Mrs. Geo. Priest, Foxboro, on Wednesday, Jan. 3, 1940. Service in the house at 1.30 p.m. and thence for service in Foxboro United Church at 2.00 p.m. Interment Foxboro Cemetery. J2

TRIPP—At the home of her son, T. B. Tripp, 26 Virginia Avenue, Toronto, on Monday, Jan. 1, 1940, Sarah Jane Penny, widow of Richard Tripp, formerly of Melrose Ont., and loving mother of Carmen, Murray, Dot, and Harry, in her 74th year.

The body is resting at the Belleville Burial Funeral Home, Campbell street, and the funeral will take place from the chapel on Wednesday, January 3, 1940. Service in the chapel at 1.30 p.m. and thence to Melrose United Church for service at 2.00 p.m. Interment in vault in Melrose Cemetery. J2

WOODLEY—In Belleville on Sunday, Dec. 31, 1939, Maria Brooker, widow of James Woodley, aged 84 years.

The funeral will take place from the home of her son, George T. Woodley, 15 Holloway street, on Tuesday, Jan. 2, 1940. Service in the home at [illegible] p.m. Interment Belleville Cemetery. J2

IN MEMORIAM

HOWSOME—In loving memory of W. E. Howsome, who passed away December 31, 1937.
We who loved you sadly miss you
As it dawns another year
In our lonely hours of thinking
Thoughts of you are ever near.
—Ever remembered by Wife and Family. d30-1t

DEATHS

DENIKE—At Corbyville on Sunday, Dec. 31, 1939, Charles Herkimer Denike, in his 62nd year.

Resigns As Guardian



Dr. A. R. Dafoe is reported to have submitted his resignation as a guardian of the Dionne quintuplets to the Ontario government. It is reported that Dr. Dafoe will remain as physician to the famous sisters.

NEW CONSCRIPTION MEASURE PRAISED

London Telegraph Says Yesterday's Proclamation is Notification Only

London, Jan. 2 (CP)—The Daily Telegraph said today that the new conscription proclamation signed last night by the King will avert "the waste and confusion which were so conspicuously associated with application of compulsory service in the last war."

"By Royal proclamation issued last night another 2,000,000 men are notified of their liability to be called up under the National Service Armed Forces Act of last year," the newspaper said. "Yesterday's proclamation was a notification only and not actual registration or call up order. The dates for those consequential steps have not been appointed but no one will be required to register until the age of 20 has been reached, and the calling up will follow registration in successive classes at appropriate intervals of time.

Allocation of Man-Power

"By this methodical process it will be possible to analyze the risks and to exercise discrimination in the allocation of the manpower of the country.

"The difference will be like that between a levy en masse and the orderly, unheated marshalling of the Empire's young manhood according to fitness, the needs of national defence and facilities for training.

"This proclamation will also serve another purpose. It not only notifies 2,000,000 men of their liability to service—it also notifies the world how much in earnest the British government and people are in carrying to fulfillment of the task to which they have set their hand."

BRITISH GUN EMPLACEMENT IN FRANCE



This picture, passed by the British censors, shows a night scene on the British front in France with a crew wearing gas masks in a camouflaged gun emplacement.

MERCY FLIGHT IS COMPLETED

1600-Mile Journey Made to Arctic Coast to Carry Ailing Eskimos to Hospital

Edmonton, Jan. 2 (CP)—Pilot Al Brown reached Edmonton in time to welcome the new year after completing a spectacular 1,600-mile mercy flight to Canada's Arctic coast to fly two ailing Eskimos to hospital, and incidentally, to play a belated Santa Claus for seven white residents of a northland outpost.

The Mackenzie Air Service pilot returned to his Edmonton home on Sunday from Port Smith, N.W.T., 500 miles. He landed at Fort Smith Saturday, ending a five-day adventure that carried the pilot, his mechanic, Alf Taylor of Edmonton, and their plane from Fort Radium to Cambridge Bay and back to Fort Smith.

At Cambridge Bay, on the northern shore of Coronation Gulf, Brown picked up the Eskimos, Habgoon and Miss Anne Kaglik, and flew them to Fort Smith where they were treated by Dr. J. A. Urquhart. Both were reported in good condition. Habgoon suffered hand, and face burns when a gasoline lamp exploded in his igloo and the girl suffered from a stomach ailment.

Arrives Day After Christmas.

Brown took the Christmas mail to Cambridge Bay, arriving a day after Christmas but none-the-less welcome to the settlement's seven white residents.

Brown left Fort Radium last Tuesday and Completed the hop to Cambridge Bay, 850 miles to the northeast, that day, returning to Fort Smith where they were treated by Dr. J. A. Urquhart. Both were reported in good condition.



Street scene in the city of Ordu, on the Black Sea, after the last earthquake that spread death and terror through Anatolia, Turkey. Today Ordu is again one of the sufferers in the quake that is reported to have killed or injured 50,000 people. Twelve cities, ranging in population from 13,000 to 40,000, besides many small villages, were reported in ruins. When this photo was made, children were lining up at a relief station. Similar stations are being set up as rapidly as possible in the stricken area today.

YOU CAN GET A $100 LOAN
IF YOU CAN REPAY $7.78 A MONTH
No endorsers needed—Quick, private service

If you need a loan, you are invited to mail the coupon below. Household Finance (formerly Central Finance) is now making loans to the residents of this community on a new "fit-your-budget" plan. You can apply for the money, spend it without leaving your home. No endorsers, no stocks or bonds are required. Repayment of your loan may be arranged on a schedule which fits your monthly income.

Payments to fit your budget

Suppose you need $100 and can readily repay $9.46 a month. Twelve instalments of $9.46 will repay your loan in full. Or, if you can make smaller payments, 15 monthly instalments of $7.78 will also repay a $100 loan.

Pick out the figure you want in the table. Then read across, picking out the monthly payment which fits your budget. Note that you may make small payments if you wish. Or you may pay larger instalments and pay up sooner. Note, also, how little your loan cost if repaid in a short time. Charges on a $100 loan, for instance, repaid in four monthly instalments, are only $5.04. (In all cases, payments shown in the table include all charges. There is nothing more to pay.)

What you'd do to borrow

All you do is fill in and return the coupon below. We then send a representative to your home. No credit inquiries are made of friends or relatives, and you don't have to ask friends, employers, or fellow-workers to sign the loan papers with you. You get your loan promptly, without red tape or embarrassment.

If you want to know more information about this new service, you will be under no obligation to borrow.

CASH LOAN YOU GET	AMOUNT YOU PAY BACK EACH MONTH Including All Charges						
	3 months	4 months	6 months	8 months	10 months	12 months	15 months
	Amount	Amount	Amount	Amount	Amount	Amount	Amount
$ 20	$10.30	$ 5.28	$ 3.57	$ 2.73	$ 2.23	$ 1.89	
50	25.75	13.13	8.93	6.83	5.57	4.73	
100	51.50	26.26	17.85	13.65	11.13	9.46	$ 7.78
150	77.26	39.39	26.78	20.48	16.70	14.18	11.67
200	103.01	52.52	35.71	27.30	22.27	18.91	15.57
250	128.76	65.66	44.63	34.13	27.83	23.64	19.46
300	154.51	78.79	53.56	40.95	33.40	28.37	23.35
400	206.02	105.05	71.41	54.60	44.53	37.82	31.13
500	257.52	131.31	89.26	68.25	55.66	47.28	38.91

WE GUARANTEE the total amount figured by using this table to be the full amount you will pay, when payments are made on schedule. You will pay less if you prepay your loan in full or in part, since you pay interest only on the unpaid balance. We have the money. Payments are calculated on the "Add-On" plan which is authorized by the Small Loans Act, 1939.

R. E. HOUSTON, President

"Doctor of Family Finances"

HOUSEHOLD FINANCE
CORPORATION of CANADA
(Formerly CENTRAL FINANCE CORPORATION)
SECOND FLOOR, KRESGE BUILDING, 326 GEORGE ST. PETERBOROUGH, ONT. PHONE 3042

Household Finance Corporation of Canada,
Please tell me, without obligation, how I can apply for a Household Finance loan without going to your office.

Name.....
Address.....
City.....

"HUNCHBACKS" OF FINLAND TERRIFY RUSSIAN TROOPS



Carrying their knapsacks under their white overalls that make them almost indistinguishable from the surrounding snow, these hardy Finnish ski troops look like hunchbacks as they glide to their front-line posts on the Karelian front. These men have been the terror of the Soviet invaders, swooping down on isolated parties, pistoling, machine-gunning and knifing the bewildered invaders. Then fading away like wraiths, leaving confusion, terror and death in their wake.

1940
CALENDARS
NOW READY.
BAY OF QUINTE FIRE INS. CO.
Policyholders Please Call.
Prospective buyers be sure to get our rates first.
319 Front St. Phone 3670 BELLEVILLE 3670 ONTARIO



Gary Cooper, Andrea Leeds and David Niven starring trio of Samuel Goldwyn's new production "The Real Glory," which is now playing at the McCarthy Theatre.

SCOTT'S SCRAP BOOK

By R.J.SCOTT



Advised by Principal

By JANE OSBORNE

Mary Dawson went timidly into the principal's room to sign the time chart that first day of her career as teacher in Public School No 78. As she approached the table a young man rose back to let her precede him.

"Thank you," said Mary, and as she looked at him all she noticed was that he had red hair.

"I didn't know there were any men teachers here," she observed as it recess on one of the younger teachers whom she had met in the playground. "I saw one retired he was signing in this morning—young with red hair—what grade does he teach?"

"That's Dick Mendham—teaches ghth-grade boys. There are three of 'em—if you call 'em men—and seem like real men to me. But they have to have 'em to teach the big boys—they're such a rough crowd in a neighborhood like this."

Later Mary Dawson realized that this young woman's attitude toward the men teachers at No. 78 was characteristic of the attitude of the other women teachers there, who shunned Mr. Mendham and the other two men in the corridors with amused or disdainful mien.

After Mary had been teaching for a month or more Miss Graham, the principal, asked her to step in her office after school to see about report cards. It was a small matter soon arranged and then Miss Graham asked Mary in sit down and have a little chat. Miss Graham asked Mary how she liked her work. Mary said she liked to teach though she was doing it to make a living.

"I'll give you a piece of advice," said Miss Graham, who was 50. "Stay out of it as soon as you get out. Once the system gets you it will be hard to get out. You'll put off the idea of marriage because every year you'll look forward to a little more money for the next. Then you'll begin to count the years to your retirement with a nice annuity for the rest of your life. Now my advice to you is to marry your best young man soon—before you get obsessed with this idea of yearly increase and eventually retirement."

"But suppose I haven't a young man," said Mary smiling.

"Marry the first man that asks you—providing he's decent. Don't wait for a man who can guarantee a yearly increase and an annuity in your 0's age."

"I'll remember what you have said," said Mary with a little blunt, and would have said more but Miss Graham interrupted.

"Don't go away," the principal was calling good naturedly—then in an aside to Mary—"There's poor Mr. Mendham—scared off bedbut you're here. Somehow men teachers never seem like real men." Then in a louder voice, "Come right in Mr. Mendham, I want to show you the new report card."

Mary hurried out of the principal's room, tinging with a deep sort of resentment. It wasn't because of what Miss Graham had said about marriage. Undoubtedly she had given good advice—it was because of what she had said about Mr. Mendham. Mary hated to teach Mr. Mendham and resented him.

One day she was leaving the school at the same time that Mr. Mendham passed out of the teachers' entrance, and because Miss Graham was standing by, Mary smiled for him and said that it would walk with her—since they both went in the same direction. A few days later when he had walked home with her, he asked him to come into tea at her boarding house. It was four o'clock and her boardinghouse k , 'r, who was an English woman, always had tea in the little parlor.

A month later Mary found herself one evening after school hurriedly waiting for Dick Mendham who had invited her to go to the theatre with hi.n. Mary wondered why she was so feverishly eager for him to come of his arrival to come. Then as she waited beside him and later sat beside him in the subway going to the theatre she reflected to herself that he looked much more attractive away from school. And coming back after the performance that night Richard Mendham asked Mary to be his wife. Mary accepted him at once.

"I never dreamed that you would have me," she said right away."

Dick told her, and Mary was wondering how much Miss Graham's advice had had to do with her quick decision. He was the first man who asked her, and she had accepted him. They planned to be married in the summer after school was over and Dick told Mary that she would not consent to her teaching after they were married. He himself was giving up teaching when the summer came. He had a book publishing company and had been teaching for two years to fit himself for this work. His uncle was the president of the concern.

In June Mary announced her engagement to Miss Graham.

"Not Dick Mendham," said she, amazed. "What made you accept him?"

"You did," said Mary, her eyes glowing. "You told me to accept the first man that honored. And I want to thank you for your very good advice."

West Huntingdon

WEST HUNTINGDON. — Christmas 1939 is now past history and it surely was thoroughly enjoyed by all of the citizens here. No accidents were reported during the holiday. A large number of visitors were in town for the Monday holiday. A number of men people were also absent visiting relatives in other localities. The beautiful weather and excellens condition of the highways made the holiday a most enjoyable one. All of the various churches and schools have held Christmas entertainments. The holiday will continue for a few more days and then back to the general routine of work.

Mrs. V. Barragar, Demorestville, is spending the Christmas holidays with Mr. and Mrs. John Moorcroft and family.

Mr. and Mrs. Thomas Rollins of Trenton were Monday holiday guests of Mr. and Mrs. Don Fargey.

Mr. and Mrs. Sandy McCurdy and family and Mrs. Geo. Post spent Christmas with Mr. and Mrs. Harry Lee, Belleville.

Mr. and Mrs. Alex Martin, Stirling, were Christmas guests of Mrs. Effie Wilson.

Holiday guests of Mr. and Mrs. Peter McInroy were Mr. and Mrs. Mac. Longwell and Peter of Port Colborne, Miss Milda Mumby of Toronto, Mr. and Mrs. Albert Cannam and daughter of Asseln.

Mr. and Mrs. Harry Thompson, Harold, and Muriel attended the Thompson-Howes wedding on Christmas at Carmel.

Mr. and Mrs. Foster Wilson, Donald and Glen were holiday guests of Mr. and Mrs. Fred Barlow of Thurlow.

Mr. and Mrs. W. J. Pitchett and Marilyn were Monday guests of Mr. and Mrs. William Pitchett, Stirling.

Mr. Keith Bray has been engaged as cheesemaker for the I.K.L. cheese on Butler Manufacturing Co. This is a progressive plant located north of Campbellford and Keith is receiving the congratulations of many friends on his advancement.

Mr. and Mrs. Melville Donnan and family spent Christmas at and Mrs. Hamilton Donnan, Ridge Road.

Mr. and Mrs. Elmer Post, Bob and George spent the holiday with Mr. and Mrs. Earl Bailey, Stirling.

A Christmas gift that was much appreciated was a long distance telephone call from Mr. William Carr of Detroit to his father and brother, Messrs. George and Philip Carr.

Christmas guests of Mr. and Mrs. William Bray were Miss Ruby Bray, Mr. and Mrs. Percy Smith and Barbara of Belleville.

Christmas Concert.

A large crowd of parents and friends attended the Christmas concert held at West Huntingdon school on the Thursday afternoon, Dec. 21. The class room was beautifully decorated with Christmas decorations which the pupils had made during art and manual training periods. Mr. Kenneth Stewart very capably acted as chairman and in his remarks stressed the important part dramatics play in the part of education of the child.

Mr. Morris, teacher of music, conducted the pupils who rendered a number with the rhythm band and also the kitchen orchestra. The program consisted of the following numbers.

Opening chorus; recitation of welcome, Agnes McAvoy; chairman's address; dialogue; duet by Margaret Haggerty and Muriel Thompson; harmonica solo by George Dafoe; recitation by Bob Post; Christmas carols by Junior recitation, John Bird; recitation, Joyce Wallace; musical number, Mr. Morris; dialogue; solo, Margaret Haggerty; recitation Ileen McAvoy; motion song, juniors; dialogue; recitation, Reta McAvoy; solo, Joyce Wallace; holly hoop drill by eight boy and eight girls; number by Royston Band; recitation, George Cooke; kitchen orchestra; recitation, Phyllis Bennett; piano organ duet, John Kerby and Bill Donnan; recitation, Allan Wallace; musical training periods, Mr. Kenneth Stewart very capably acted as chairman and in his remarks stressed the important part dramatics play in the part of education of the child.

Mr. Morris, teacher of music, conducted the pupils who rendered a number with the rhythm band and also the kitchen orchestras. The program consisted of the following numbers.

Opening chorus; recitation of welcome, Agnes McAvoy; chairman's address; dialogue; duet by Margaret Haggerty and Muriel Thompson; harmonica solo by George Dafoe; recitation by Bob Post; Christmas carols by Junior recitation, John Bird; recitation, Joyce Wallace; musical number, Mr. Morris; dialogue; solo, Margaret Haggerty; recitation Ileen McAvoy; motion song, juniors; dialogue; recitation, Reta McAvoy; A, Betty Wright B, James Donnan B, John Kerby D.

Grade VI — Shirley Reynolds A, Muriel Thompson A, Ray Donnan B, Stanley Reynolds B, George Dafoe B.

Grade V—Donald Wilson A, Marjorie Haggerty A, Frank Yakeman A, Billie McInroy B.

Grade IV — Jean Haggerty A, Joyce Wallace A, Honors McAvoy C, Morris Donnan C.

Grade III—Glen Wilson A, Agnes McAvoy A, Marjorie Wright A, Gordon Donnan A, Kenneth Runnalls B.

Grade II — Muriel Ashley, Ileen Kerby, Allan Wallace.

Grade I—John Bird, Reta McAvoy, Bob Post, Gerald Donnan, Lois Emmerson, George Cooke.

Miss Mary J. Wright, teacher.

A GOOD BACKGROUND for jewelry is a black silk crepe dress simply made, with high-necked bodice and draped skirt with the drapery drawn into a large soft bow at one side.

DOES A GIRL NEED A MOTHER?

Should a widower remarry to give his daughter a mother when he knows it will hurt his son? Thousands of Canadians are wondering how "The Family Man" will solve this problem. You'll want to know, too. Listen for the dramatic voice of "The Family Man" tonight.

'THE FAMILY MAN"
TONIGHT
CFRB 8:30 P.M.

Outstanding Radio Programs

TUESDAY, JANUARY 2.

NIGHT

6.00—Big Town drama, Edward G. Robinson — WABC, WGR.
6.30 —"Information Please" — WEAF, WTIC, WHAM.
6.30—Court of Missing Heirs. — WABC, WGR.
7.00—Battle of the Sexes, Frank Crumit and Julia Sanderson. — WEAF, WGY.
9.00—We, the People—WABC.
7.15—Canadian Flashing services. — CBL, CBO.
7.30—Fibber McGee and Molly. — WEAF, CBL.
8.00—Bob Hope Variety program. —WEAF, WBEN.
8.30—Uncle Walter's Dog House.—WEAF, WGY.
7.30—This Was 1939—CB, CBL.
10.30—Sweet House, drama. —WJZ, WHAM.

WEDNESDAY, JANUARY 3.

7.00—Fred Waring in Pleasure Time—WEAF.
7.30—The Revelers, —WEAF, WBZ
8.00—Hollywood Playhouse; Chas. Boyer returns to the program. WEAF, WBEN, WGY.
8.00—Kreisler Along; Beverly and the Swing Fourteen; "Pipe Dreams" drama; Johnny Green's Orch.—WJZ, WHAM.
8.00—Al Pearce and His Gang — WABC, WGR.
8.30—Dr. Christian, sketch. — WABC, WJR.
9.00—The new Fred Allen Show— WEAF, WTIC
9.00—Star Theater; Ken Murray, Kenny Baker, Frances Langford, Irene Ryan; Guests, Louise Rainer and Walter Abel in "Love Letters" — WABC, WJR.
9.30—Music By Faith.—CBO, CBL.
10.30—Adventures in Photography— WJZ.

RADIO PROGRAMS

TUESDAY

7.00—Fred Waring's Orchestra — WEAF, WGY
7.15—Jimmie Fidler — WABC, WGR
8.00—The Aldrich Family, sketch— WJZ, WHAM
8.00—Johnny with Johnny Green's Orch.—WEAF
8.30—Fat O' Gold—WEAF, WGY, WBEN
8.30—Cf a decade of America — WJZ, WHAM
9.30—Human side of Literature — WJZ, WHAM
10.30—Four Clubmen—WABC.
10.15—Concert in Rhythm—WABC, CFRB
11.15—Early Dahlin's Orchestra — WABC, CFRB

WEDNESDAY

6.45—Lowell Thomas, news commentator—WJZ, CBL
8.30—Avalon Time—WEAF, WGY
8.30—Quickshifters, quiz program — WJZ, WHAM
9.15—This Canada—CBO, CBL
9.30—Kay Kyser's Orch. — WEAF, WGY, WHAM
10.30—Midweek Commentary—CBL, CBO
10.00—Glenn Miller's Orchestra; Andrews trio—WABC, WGR
10.30—Indianapolis Symphony Orchestra—WABC, WJR
10.30—Adventures in Photography— WJZ.
11.30—George Olsen's Orch—WJZ
11.30—Industrial Singers — CBL, CBO

RADIO DIRECTORY

CANADIAN STATIONS		UNITE'S STATES STATIONS	
CBO—Ottawa	630	WBBM—Chicago	770
CFCF—Montreal	600	WGN—Chicago	720
CKOC—Hamilton	1150	WGR—Buffalo	550
CHML—Hamilton	1010	WBAS—Louisville	820
CKTB—St. Catharines	1300	WEAF—New York	660
CBL—Toronto	740	WJZ—New York	760
CJW—Windsor	730	WABC—New York	860
CBCY—Toronto	950	WBEN—Buffalo	900
CFRB—Toronto	860	WBAL—Baltimore	1060
CKNC—Toronto	1430	WJW—Cincinnati	700
CKLC—Toronto	1310	WLW—Cincinnati	1490
WTAM—Cleveland	1070	WGY—Schenectady	790
		WOR—Newark	710

Pop—

By J. Millar Watt



Tillie The Toller— It's Up to Tillie Now

By Russ Westover



Bringing Up Father—

By George McManus



Tippie and "Cap" Stubbs

By Edwina



Investment Suggestions—

Western Provincials and large Western Cities are attractive, as well as all commercial bonds such as the Banks and large industrials.

When you have money to invest, our many years experience is available for the asking. Some of

JAMIESON BONE & CO.

INSURANCE Phone 1344 INVESTMENTS

STOCK MARKETS

Quotations furnished by Biggar and Crawford

Ross S. Spilsbury, Branch Manager

Quotations at 2.00—

MINES

Alax 18	
Alderman 35	
Anglo Rlur 230	
Aumor 263	
Bankfield 25	
Beattie 5	
Bidgood 14 1-2	
Big Missouri 13 1-2	
Brabazon 19	
Brouhan 61	
Buffalo Ank. 835	
Calgary and Ed. 215	
Can. Malartic 1	
Central Pat. 360	
Chesterville 95	
Coast Copper 178	
Coniagrum 165	
Dome 32 3-4	
Eldorado 86	
East. Mal. 390	
Falconbridge 406	
Gillies L. 7	
Gunnar 58	
Hardrock 145	
Home Oil 383	
Hollinger 14 3-4	
Howey 30	
Hudson Bay 23 1-2	
Kerr Add 270	
Kirk. Lake 168	
Lapa. Cad 17	
Lake Shore 31 1-2	
Leitch 84	
Little L. L. 330	
Manitou 40	
McIntyre 57 1-2	
McLeod 103	
McKenzie 140	
Mining Corporation 130	
Monets 47	
Nipissing 135.	
O'Brien 87.	
Okalta 118.	
Paymaster 47.	
Pamour 232.	
Perron 29.	
Pend Oreille 220.	
Pickle Crow 413.	
Pioneer 19.	
Powell 212.	
Premier 199.	
Preston East Dome 238.	
Reno 52½.	
Royalite 34½.	
San Antonio 250.	
Sherritt Gordon 1.13.	
Sisco 80.	
Sladen 34 60.	
Sudbury Basin 200.	
Sullivan 98.	
Steep Rock 191.	
Sylvanite 1.30.	
Teck Tughes 405.	
Tet Can Oil 70.	
Toburn 19.	
Waite Amulet 563.	
Ventures 1.05.	
Wright Hargreaves 8.00.	
Norando 71½.	

TORONTO

Bell Telephone 167	
B.A. Oil 24¼	
Brewing Corp. 170	
Bras. Traction 9¼	
Can. Bud Brewery 4	
Canada Cement 8	
Can. Dredge 22	
Can. Ind. Alcohol 10½	
C.P.R. 15.	
Can. Malting 36¼	
Can. Vinegar 15	
Coekshutt 3¾	
Dominion Bridge 94	
Dom. Stores 14¼	
Dist. Seagrams 19	
Fanny Farmer 27	
Ford A. 6	
Gypsum 3	
Imperial Oil 15¼	
Int. Nickel 45¼	
Inter. Pet. 22¼	
Imperial Tobacco 15¾	
Loblaw 27¼	
Massey Harris 6½	
Montreal Power 20½	
McColl Frontenac 9	
Power Corp. 10½	
Price Bros. 10	
Steel of Canada 56½	
Supertest 33	
Shawinigan 23½	
Walker's 43	
Walker's pfd. 20	
Walkerville Brewery 106	

TAKE 4—MINES

NEW YORK

American T. and T. 170	
Anaconda 25 3-8	
Bethlehem Steel 81	
Chryn'er 90	
General Electric 40 1-2	
General Motors 54 7-8	
Inter. Nickel 24 1-8	
North American 22 7-8	
Montgomery Ward 29 3-8	
Radio 5 5-8	
Phillips Pet 41 1-2	
Standard Oil of N. J. 44	
Standard Brands 6	
U. S. Steel 67 1-4	
United Aircraft 47 1-4	
Vanadium 31	
Westinghouse 116 3-4	

Trenton Couple Parents to First Belleville Baby

Arriving at Belleville General Hospital at 10.15 yesterday morning a baby girl, daughter of Mr. and Mrs. Russell Metcalfe, Trenton, was the first New Year's baby born in the city Monday.

Produce Markets

Toronto —Wholesale prices (Ontario Department of Agriculture) today were:

EGGS.

A-large	.35
A-medium	.32
A-pullets	.28
A-Small	.27
Grade "C"	.20
Churning Cream, No. 1, lb.	.28
Churning Cream, No. 2, lb.	.23
Butter, No. 1	.28
Butter, No. 2	.26 1-2—27 1-4

Prices paid to country shippers (Quotations at Cost.)

CHICKENS.

Grade "A" (dressed).	
3½ to 4 lbs.	.18
4 to 5 lbs.	.17
5 lbs. and over	.17
Grade "B" (dressed).	
3½ to 4 lbs.	.13
4 to 5 lbs.	.13
5 lbs. and over	.13
Live Chickens.	
3½ to 4 lbs.	.12
4 to 5 lbs.	.12
5 lbs. and over	.12
Old Roosters (dressed):	
Grade "A", over 5 lbs.	.14
Grade "B", over, 5 lbs.	.12
Live Roosters.	.10

FOWL

Grade "A" (dressed)	
Over 5 lbs.	.15
4 to 5 lbs.	.15
3½ to 4 lbs.	.13
Grade "B" (dressed).	
Over 5 lbs.	.13
4 to 5 lbs.	.13
3½ to 4 lbs.	.13
Live Fowl.	.12
Over 5 lbs.	.12
4 to 5 lbs.	.11
3 to 4 lbs.	.11

TURKEYS.

Grade "A", 10 lbs. and over	.30-.32
Grade "A", 5 lbs. and over	.15-.18
Grade "B", 5 lbs. and over	.15

GEESE

All weights	.14-.16

POTATOES.

Ontario, 75-lb. bag	....

Hastings County Township Elections.

One of the most spirited elections in years saw the Sherman's go down to defeat before his deputy-reeve Sherman Wannamaker, Thursday, when ex-Warden Charles Larkin last year's reeve of Thurlow Township, had a majority for Dec 30. In the Sherman's home ward, Ward 2, Larkin got 137 votes to 97 for Sherman. Ward 4 was much better off than Britain, because she has a prosperous agriculture.

Newsprint Receipts

"We are in desperate need of receipts for the Daily Mail. What is to happen? All is not lost. The will of the public will prevail. Let the public show their determination to resist the proposal to build an idle enormous newspaper. Registration may take place, but calling will be the difficulty.

"One of the more unfortunate facts of the present time, (German Propaganda Minister) is that Great Britain is willing to fight to the last Frenchman, Belgian or Daily Mail.

"The Mails, like their predecessors, are learning that when Britain goes to war she has no use for any effort—and no end to the war until she secures victory.

"This year the Daily Mail's war was a war of economics and finance. But it can see that next year the Tories will be no final victory unless Mr. Garvin has met with defeat in the field.

Walker, W. O. Striker, Carson Scott, Cecil Bongard, G. Kavanagh reeve by acclamation.

WELLINGTON VILLAGE

Reeve Butler re-elected over C. Platt, majority 179. Councillors, Archard, Elvin Campbell, George Greer, O. Tuskey.

2,000,000 MEN

(Continued From Page One)

750,000 Called at Once

Neutral military observers here believe that possibly as many as 750,000 men will be called before the end of this month to strengthen the British Expeditionary Force—an army of 2,000,000 men now—and the vital middle east command which guards the Empire's lifeline to the east.

In three previous call-ups under the conscription laws, about 750,000 men were registered. The last of these groups is expected to be absorbed by the army by the end of February, with factories turned to their highest pitch for "—ning out arms, munitions and equipment, this may be done sooner.

The biggest need fronting the Imperial General Staff now is not manpower but more of the "materials, many of whom have had no military experience.

Newspaper comment here agreed on the necessity of the King's action, labelling it through the privy council calling it evidence of the nation's "will to war."

A dissenter, however, was Lord Beaverbrook's Daily Express which asked editorially: "Is this the way to please the French?

"The Daily Express has very great admiration and esteem for the part played by the French people in this war," the paper said, "but we do not hesitate to oppose the creation of a French army. For many reasons—

"() There is no need for such a big army. The Maginot line is already sufficiently armed and manned. Indeed, there are more troops in it than are required.

"2. At an early date in the air, Britain is already taking her part in the war in a most important way. She should concentrate on these two spheres. For Britain to imitate the big French army is as useless as for the French to build as big a navy as Britain.

"3. Britains financial and economic strength is the most important factor in the prosecution of the war. A large army will damage our manufacturing power and hurt business irreparably.

"4. France is much better off than Britain, because she has a prosperous agriculture.

Need of Recruits

"We are in desperate need of recruits for the war. What is to happen? All is not lost. The will of the public will prevail. Let the public show their determination to resist the proposal to build an idle enormous newspaper. Registration may take place, but calling will be the difficulty.

"One of the more unfortunate facts of the present time, (German Propaganda Minister) is that Great Britain is willing to fight to the last Frenchman, Belgian or Daily Mail.

"The Mails, like their predecessors, are learning that when Britain goes to war she has no use for any effort—and no end to the war until she secures victory.

"This year the Daily Mail's war was a war of economics and finance. But it can see that next year the Tories will be no final victory unless Mr. Garvin has met with defeat in the field.

CANADIAN TROOPS

(Continued From Page One)

Eden Welcomes Troops

Corporal Lee scratched his head when he discovered that he had been chatting with the former Foreign Minister. "Well, I'll be a fine brick that was," he commented.

Mr. Eden's voice rang out as he welcomed the Canadians to the troops"

"A nation of the new world is offering its help to challenge tyranny in the old world. There is a guarantee of final victory, but it can be seen only by those who have inspiration to freedom-loving people everywhere."

Mrs. Mackenzie King also met the troops.

Major-General A. G. L. McNaughton, commander of Canada's troops, replied.

"We are happy to be serving with you again.

Of the boys' happiness there was evidence even before the ships, escorted across the Atlantic by British and French convoys, had docked. Some sweethearts and wives met them, a Christmas touched with homelessness somewhere in the Atlantic. There were now singing "We're Here Because We're Here," "Hull Down Barrel," "Hail, Hail the Gang's all Here" and "Good-bye, Dolly I Gotta Go," mounting on wave, the strains of "O Canada."

Queen Mary Add Welcome

Unseen planes droned an overhead salute. On the pier to welcome Mr. and Mrs. Mackenzie King were Hon. Vincent Massey, Canadian High Commissioner, Sir John Gilmore, Minister of Shipping and Sir Edward Peacock.

It was just 13 days after Winston Churchill, First Lord of the Admiralty, startled his listeners with the disclosure that the first unit that Canada's first contingent had landed.

Canada's shoreline was just starting to melt after the sailing when machine guns were mounted on the transports. Everywhere precautions were taken against enemy that never appeared.

It was a cold, grey day, a setting that contrasted with the smooth crossing the first contingent. Gen-

GOODYEAR SALES SHOW INCREASE

Dividend Requirements Fully Met by Net Earnings

Toronto, Jan. 3—With letter to shareholders enclosing quarterly dividend cheques, President A. G. Partridge stated:

"I am pleased to advise that the 1939 fiscal year of Goodyear Co. continued on a profitable basis with sales showing an increase over the previous year and net earnings sufficient to cover all dividend requirements.

sickness knocked out hundreds of the boys. To add to the lonely misery of being away from home for Christmas the first rough sea came up Christmas night.

Friendships Sealed

But there were many things to cheer them, glean and humanskindness. Decorated Christmas trees glowed within the ships' messrooms. There was midnight Mass, and church services for all Sunday. Christmas brought everyone closer together, and friendships that only began in sailing were firmly sealed that night.

Christmas Day the King's solemn words enjoining the men of the Empire to "Stand Fast in Steadiness" were heard in every dining room of the ships that carried the Empire broadcast to the men.

The welcoming fire of all Britain on the ships and inspected the quarters. In one ship Sir John Gilmore, Minister of Shipping, to Lieut. H. E. C. Price of the Royal Canadian Regiment, Montreal, from Quebec City. Sir John discovered that Lieutenant Price's cousin he had never met before.

Reads Address

Corporal Leonard Banks of Ottawa, was the first man of the Canadian contingent to set foot on the soil of his Mother Country.

Private Ernest Lee of Aldershot, where Sunday night they attended a service in honor of Canada's —, on leave in celebrating the anniversary of the Canadian Confederation.

They greeted 1940 with songs and celebration and with messages from Defence Minister Mackenzie King and Defence Minister Rogers. Their trip behind them, the new year's end festivities over, they were ready to "get down to brass" in defence of preparing to fight what General Andrew McNaughton, commander of the troops in a New Year's speech as "the scourge of despotism."

FINNISH SKI

(Continued From Page One)

Helsingfors, Jan. 2 (AP)—Large sections of Turku, historic port of southwestern Finland, lay in smoking ruins today, levelled by yesterday's Soviet Russian air attack.

Turku Castle, dating from the 13th century and containing the national museum, still was in flames. Many objects of art were reported destroyed, and of more than twenty planes.

The southwestern district was reported devastated.

A government spokesman said the attack was "very great", but that only two persons were reported killed and twenty injured.

Finns "Fighten Better"

The Finnish ski troops reported stalled on the Mannerheim Line on the Karelian Isthmus, front of Viipuri (Viborg), Finland's second city, said reports were seen as reprisals for the reversals.

Carelia (Abo), a city of 20,000, is the terminus for shipments of war materials from Britain and neighboring countries, the spokesman declared. Despite the bombings, the railway there was not seriously damaged.

Finns were "tightening their belts" for a prolonged winter campaign. The Smorgasbord—table of delicacies served before dinner in restaurant as by official decree today and it will be prohibited. Only bread would be provided for baths in hotels and apartments only twice a month.

Finns Need Anti-Aircraft Guns.

Government leaders emphasized the necessity for more anti-aircraft guns and more fighting planes. They added that troop reinforcements were on the way.

The attack on Turku came as the Finnish army reported the annihilation of a Russian motorized column of 1,000 men and 200 tanks in a battle just above the Arctic Circle.

The town of Jyvaskyla, another Karelian centre, with 70 miles north of Helsingfors, was bombed and 17 civilians killed by Red Army air raiders, at least three persons were wounded and many homes ruined.

Mop-Up Activities Continue.

Mop-up activities were continued against remnants of the 163rd Red army division, the communique said. Fighting was reported also in the Suomussalmi region where 15,000 Red troops were annihilated and their destroyed last week.

(Last night's army communique said "nothing important occurred" at the front. "Soviet aviation bombed various localities in number of places." the communique added. "Civilian casualties were brought down in an air battle."

Finnish Envoy Leaves

President Kyosti Kallio, in a broadcast New Year's Day message, declared that Finland would fight on to victory. Finland's minister to London, Aladar Paasonen, left for Copenhagen reported a Swedish volunteer corps of 8,000 men would be sent to Finland under the command of former Swedish officers.

400 OFFICERS ATTEND LEVEE

Defence Forces Given Honour Being First Group to Greet His Excellency

Ottawa, Jan 2.—(CP)—The capital resumed its wonted routine today after a short holiday diversion and started prepping for a strenuous session of parliament, opening three weeks from this Thursday.

The New Year's week-end was marked by the one official social function of the year-end holidays—the governor's annual levee in the hall of fame at the parliament buildings.

The legation receptions and the "open ministers' at home" at Laurier House, usually a feature of New Year's Day, were cancelled due to the war but the levee was held as usual and 900 men shook hands with Lord Tweedsmuir.

About 400 members of the defence forces were given the honor of being the first group to greet His Excellency, officers of the army, navy and air force in uniform filed past. Then civilians moved along the line in the order of their rank and Lord Tweedsmuir, dressed in morning clothes, greeted them.

Business Suits Worn.

The Rideau Club democratic nature of this function, which had its origin in New France when the governor received in his palace, left the club's doors open to all those who came to see him.

Also in the receiving line were foreign governments attended the levee and members of the various war missions here, headed by Admiral Chatfield. The prime minister set a precedent in the Red Lawn by wearing a business suit instead of the full dress uniform of the rest of the party. The Canadian Air Force mess at Rockcliffe Airport.

VIOLENT DEATHS TOTAL SIXTEEN

Nine Occur in Ontario and Seven Others in Rest of Canada

(By The Canadian Press)

Sixteen violent deaths were reported in Canada during the week-end. The New Year's week-end, Nine deaths occurred in Ontario where three persons were killed in one automobile accident, two others lost their lives in a mining tragedy in Alberta and Nova Scotia and seven died in the air crash in which Premier Hepburn escaped.

The big major Ontario fatality was the death of Joseph Laronde, 48, who died in hospital at Penetanguishene Sudbury family, and his two sisters, Mrs. Jean Lewis, 30, and Mrs. Marie Ann Thomas J. Lawlor, 56, of Timmins.

Manchester Charged

They were struck by an automobile driven by William Thompson of Sudbury. They parked directly their machine after it had skidded into a ditch a few miles west of Sudbury yesterday. Thompson was charged by Provincial Police with manslaughter.

A 70-year-old Peterborough woman, Mrs. Mary Manchester, was killed when her automobile was struck by a truck at a street intersection in Peterborough. Ottawa and District golf champion, Miss Dorothy Campbell, 23, lost her life. His revolver discharged when he was cleaning a gun at his home yesterday.

The frozen body of Steve Mazuryk, 47-year-old Yugoslavian, was found in a bush near Kendalle, near Toronto. His throat was cut and he had been dead several days, police said after viewing the body.

Gordon McRae, 34, member of the Canadian Army Service Corps, died in hospital at Kingston from what police described as a self-inflicted razor wound in the throat. He was found in his bed Sunday.

Three men were killed in an automobile accident on highway 401, 5 miles west of Edmonton, when a car driven by Joseph Lavoie, 25, miners in a panel of the Cadomin Coal Company here, Belleville.

Thirty years ago, Mrs. Feeley's sister was killed in a train accident. Mrs. Feeley was five years old when members of the Feeley family died in accidents on highways and in the water.

Mrs. H. Taft and Dr. H. Crawford of Marmora gave medical aid. Chief Coroner Dr. J. J. Robertson of Belleville investigated and decided at a preliminary hearing which was adjourned for a week.

OLD CARS RUN AGAIN

Havana, Ill., Jan. 2 (AP)—Traffic problems probably won't be increased by this:

A gas distribution firm announced it has applied for 1940 licenses for a 1906 two-cylinder machine and a 1907 two-cylinder machine and will put the cars in running condition.

KING INSPECTS UNITS OF ARMY

Southern Command Pleased With Visit of His Majesty to Their Sector

London, Jan. 2 (CP)—The King today inspected units of the southern command during the New Year week-end.

Wearing the uniform of a field marshal, the King at one point walked for more than a mile along the road lined with troops in battle dress. He had an informal chat with officers and children as he went past the cheering lines.

The King covered 78 miles in a motorcade, driven by Lieut.-Colonel Arthur Thompson, formerly a chauffeur at Buckingham Palace.

At the end of the day the King returned on the royal train to London.

RALPH C. DAY

(Continued From Page One)

communist party members, were elected by acclamation.

Toronto voted 34,767 in favor of the new sewage disposal system as opposed by 25,365 to 21,364 a proposal for two new traffic arteries from the waterfront. Cost of each of the projects was estimated at $6,000,000.

Snow and cold weather greeted voters at the polls yesterday but they turned out in large, sometimes record, numbers.

Mayor Cox Returned

At Port Arthur Mayor C. W. Cox, Liberal Minister of the Ontario Legislature and former Cabinet minister, was returned by a 2,397 to 2,032 over Ald. George Wardrope.

Mayor Alan S. Stewart was defeated at Owen Sound by Ald. George Hall, 2,000 to 1,800.

Hamilton voted by a strong government regards as particularly objectionable the practice of sending to the United States mails ply directly between American and neutral European ports and by implication any form of duress are induced to call at British ports for censorship searches. This is believed to be a clear violation of the principles provided by the Hague convention.

The United States government feels compelled to make a vigorous protest against the practices, outlined in the memorandum to the hope that it will receive early assurances that they will be discontinued.

The note was sent from the State Department on Jan. 2d. No reply has been received yet.

LITTLE TIME FOR FISHING

London, Jan. 3 (CP)—The President of the Midland Salmon and Trout Club wrote in his New Year's greeting to the organization:

"I fear that with little prospect of my finding time for fishing this season I have swept away

The name of the president: Neville Chamberlain.

UNCLE SAM

(Continued from Page 1)

Admits Certain Rights

The British memorandum, cited to the British Foreign Office by the United States Embassy in London, stated that with regard to mail to or from Great Britain "The Government of the United States has not called in question the right of the British Government to censor private mail which is carried by vessels subject to the United Kingdom, or to detain mail which is found on board through the United Kingdom for transmission to their final destination."

But with regard to other mails the State Department declared as recognizing "that postal correspondence may be found in transit or in vessels in the high seas" The State Department declared that the same rule obtains regarding such correspondence on ships which have been requisitioned by belligerents to put into a British port."

Mails Violated

The note concluded:

"The United States government regards as particularly objectionable the practice of sending to the United States mails ply directly between American and neutral European ports and by implication any form of duress are induced to call at British ports for censorship searches. This is believed to be a clear violation of the principles provided by the Hague convention.

"The United States government feels compelled to make a vigorous protest against the practices outlined in the memorandum to the hope that it will receive early assurances that they will be discontinued."

The note was sent from the State Department on Jan. 2d. No reply has been received yet.

MRS. FEELEY.

(Continued From Page One)

Engineer Thomas Burdin, Trenton, fireman Ernest Lee, Belleville, and Fireman Joseph Oatley, Belleville.

Thirty years ago, Mrs. Feeley's sister was killed in a train accident. Mrs. Feeley was five years old when members of the Feeley family died in accidents on highways and in the water.

Mrs. H. Taft and Dr. H. Crawford of Marmora gave medical aid. Chief Coroner Dr. J. J. Robertson of Belleville investigated and decided at a preliminary hearing which was adjourned for a week.

OLD CARS RUN AGAIN

Havana, Ill., Jan. 2 (AP)—Traffic problems probably won't be increased by this:

A gas distribution firm announced it has applied for 1940 licenses for a 1906 two-cylinder machine and a 1907 two-cylinder machine and will put the cars in running condition.

WILFRED RISTOW SERIOUSLY HURT

Car in Which He Was Riding Goes Out of Control on Slippery Road West of Brighton

Suffering from a fracture of the spine, brain injuries and other injuries, Wilfred Ristow, 33, Charles Street, is in Belleville General Hospital as a result of an automobile accident near Brighton on Sunday afternoon.

Mrs. Ristow, who was driving the car escaped with minor injuries.

The accident occurred when the car skidded on the icy pavement about two miles west of Brighton. The car left the highway, plunging into the ditch smashing a telephone pole before coming to rest. Two injured occupants were rushed to Belleville General Hospital where Dr. Ponton was in charge of them at the scene of the accident. Trafficman Wilson of Belleville investigated.

Mr. Ristow's condition was said by hospital authorities today to be very serious. Mrs. Ristow also is in hospital suffering from severe cutting from shock and minor injuries.

WAR BRIEFS

Toronto, Jan. 3 (CP)—Relatives sang patriotic songs as a group of 14 Finnish residents of Canada left here by train last night to aid Finland in the fight against Russia.

"It is not hard to sing," Hugo Hirvi said through Kaleke, unanimously chosen leader of the group. "We are going because we want to and feel it is our duty. No person summoned us."

Salzburg, Germany, Jan. 2 (AP)—Walther Funk, President of the Reichsbank and Economics Minister, declared today that Great Britain "is fighting against the German people" after warning her to share so far as possible in Hitler's peace offer.

Addressing the Reichsbank's board of directors, Funk charged that Britain already is buying up much greater quantities of raw materials than she needed in the same period, with these receives she will be able to offer war to dictate world peace.

Kirkenes, Norway, (home the Finnish Border)—Jan. 2 (AP)—Transports of Russian troops were reported today along the Arctic highway from Finland's Petsamo region northward to Murmansk, where an influx there of fighting, apparently because of Finnish resistance.

A search failed to reveal any Russian troops in the Petsamo area Helsingfors communique said had been dropped in Norway.

Berlin, Jan. 2 (AP)—King Victor Emmanuel of Italy headed a list published today of heads of state who sent Reichsfuehrer Hitler New Year congratulations.

Queen Wilhelmina of the Netherlands, Pope Pius XII, President Roosevelt also were included. On the list supplied to the German News Agency Boreau by the Italian official Nicholas Horthy of Hungary, General Franco of Spain, Premier Antonescu of Rumania, Slavia, King Carol of Rumania, King Boris of Bulgaria and Premier Mussolini of Italy.

Grain Market

1.45 p.m. quotations on the Winnipeg Grain Exchange as furnished by A. H. Ketcheson and Co. today to Canada and United States.

Wheat—	High	Low	Last
May	91¾	90¼	91¼
July	91¾	90	91¾
Oats—			
May	41¾	40¾	41¾
July	40¾	39¾	40¾
Barley—			
May	53¾	53¼	53¾
July	53¾	53¼	53¾
Rye—			
May	81¾	80¼	81¾
July	80½	79½	80¾

LIVESTOCK

Toronto, Jan. 2 —(CP)— Cattle trade continued at a slow pace in early-afternoon trading at the Toronto livestock market today. Prices were steady but bids on good cattle were lower. The calf division held its gain of 50 cents to $1 posted at the opening while sheep and lambs were steady. No hog price was set.

Receipts reported by the Dominion Livestock Branch: Cattle, 3,290; calves, 430; hogs,; 1,280 sheep and lambs 110.

A few choice steers sold at $6.75-$7.80 and butcher steers and heifers at $6.50-$6.75 with a few up to $7.05. Butcher cows brought $4.50-$5.50 and canners and cutters made $3.25-$3.75. Bulls were strong at $5-$5.50. Fed calves traded at $8-$9.

Choice veal calves sold at $12-$13 with common and medium down-ward to $7. A few grass calves made $5.50-$6.50.

Hogs closed last week at $9-$9.10 off-truck and $12-$12.15 dressed-weight.

A few good ewe and wether lambs sold at $10.25-$10.50 with the bulk selling at $10.25.

Sheep ranged from $3-$6 cwt.

Hog Quotations

Toronto, Jan. 2 (CP)—Dressed weights lost 25 cents at Brantford, Hamilton and London and were down 25 to 50 cents at Toronto today when compared with the last report received from there on December 30. In reporting action on hog markets today, Other markets were unchanged.

Liveweights: Chatham $5.85; Brantford $5.90.

Dressed weights: Brantford 11.50; Chatham 11.60. Hamilton 11.25 plus transportation; Toronto 11.60; London 11.25 plus transportation; Stratford 11.25 plus transportation.

DISTRICT ELECTIONS

Napanee—Dr. D. R. Hall, Mayor, Campbellford—Francis F. Long, Mayor, Charles M. Calver, Reeve.

Seymour—W. J. Ross, Reeve.

Prince Edward County Municipal Elections

Picton, Jan. 2—Close contests featured municipal elections in Prince Edward County yesterday, the vote being large despite the fact roads were heavy with snow.

BLOOMFIELD VILLAGE—Reeve

Ed. Cronk elected over Thomas Jackson; councillors, Sid Brogden, Frank Pinch, Frank Earl, Sam Piper.

NORTH MARYSBURG—S. J Martin elected reeve over Thos. Slaths. Councillors by acclamation.

HILLIER TOWNSHIP — E. Burris, reeve, elected with majority of 16 over A. E. Lloyd. Councillors E. M. Parks, John Taylor, Jos. Tenney, Albert Wright.

SOUTH MARYSBURG TOWNSHIP—Councillors elected, Gordon



West Huntingdon

West Huntingdon — The Christmas holiday season has been extended for a few more days in the village of West Huntingdon by a general vote of all the citizens. This seems to be the only season of the year that farmers can relax and forget the worries of farming for at least a few days.

Ridge Road Concert

Miss Beulah Keene, Principal of the Ridge Road Public School, and her pupils gave a fine concert on Friday afternoon. There was an extra large attendance of parents and visitors.

Mr. Volney Richardson was chairman for the following program:

Welcome followed by chorus; Chairman's address; Recitations by Bobbie Rodgers, Keith McGee; Carols by the school; Recitations by Ralph Demorest, Glen Hammond; Dialogue "The Three Kings"; Kitchen orchestra directed by Mr. Morris; Chorus in two parts; Recitation "The Night Before Christmas and the Night After"; Recitation, Donnie McCurdy, Ray Hammond; Song, Long Ago by four girls; Recitation by Barbara Saries; Musical solo, Mr. Morris; Play "Snow White; Selection, The Ridge Road Band directed by Mr. Morris; Recitation, Grant Richardson; Chorus by the school; Recitation, Bobbie Rodgers; Chorus by Juniors; Dialogue, "Christmas Gifts"; Musical selection by Dorothy West; Song by Marion and Phyllis Hammond; Dialogue "Wanted Two Handy Men"; Christmas carols; God Save the King.

St. Andrew's Sunday School

The St. Andrew's Sunday School entertained their parents and friends on Friday evening when they presented a fine Christmas program in the auditorium of the Church. Rev. W. H. Walker was chairman. A special feature of the program was the Christmas story told by Miss Margaret Wright, the congregation assisting by singing the choruses. A solo was also given. Mrs. (Rev.) Walker gave a solo. The Juniors gave several recitations and musical numbers. The arrival of Santa Claus and distribution of presents closed this happy event.

25th. Wedding Anniversary

On Thursday evening Mr. and Mrs. Edward Pitman celebrated their 25th wedding anniversary by entertaining a number of their friends. Among those in attendance were: Mr. Kenneth Stewart and Mrs. Florence Stewart, Mr. and Mrs. Geo. Cook, Dan and Annie; Mr. and Mrs. Norman Montgomery of Belleville and Mr. Raymond Baker of Stirling.

School Meetings

Wednesday forenoon the annual meeting of the various schools of the district was held. The West Huntingdon School Board had many items to discuss reuniting from the reopening of the school during the past summer. Mr John Hassell will be the caretaker for 1940. The same trustees will continue for another year and Mr. Elmer Post was returned as secretary-treasurer.

At the Ridge Road school, those in attendance heard an excellent report from Mr. Phillip Carr, who was a delegate to the Ontario Hatcherymen Association meeting held at Toronto last Easter Mr. Carr was appointed delegate again for the year. Mr. Volney Richardson was re-elected secretary-treasurer and Mr. Percy McGee is the caretaker.

Mr. and Mrs. Leslie McKeown of Minto; Mr. and Mrs. Adam Brummell and Dina of Napanee; Mr. and Mrs. Ellis Brummell and Constable of Keene were Christmas guests of Mr. and Mrs. Phillip Carr.

Mr. and Mrs. W. Watt of Monireal spent Christmas with Mr. and Mrs. Morley Haggerty.

Mr and Mrs. E. Schrader, Kenneth and Keith, of Gilbert spent Christmas at the Parsonage. Guests of Mrs. Florence Stewart and Kenneth.

College newer meeting was held at Mr. and Mrs. Melville Donnan's home on Thursday evening.

Mr. and Mrs. Samuel Donnan were Tuesday evening guests of Mr. and Mrs. Morley Haggerty.

Mr. and Mrs. Clayton Wright, Marjorie and Eleanor were Monday guests of Mr. and Mrs. Fred Wright of Thurlow.

Mr. and Mrs. Frank Hammond and family were holiday guests on Monday of Mr. F. Burris of Marysburgh.

Mr. Kenneth Stewart and nephew Donnie Stewart were on Thursday guests of Mr. Arthur Wilson's.

Mr. and Mrs. Melville Reid spent Christmas with Mr. and Mrs. Frank Armstrong of Stirling.

Mr. McCarthy of Consecon spent a couple of days this week with Mr. and Mrs Sandy McCurdy and Mr. and Mrs. Delbert McCurdy.

Mr. and Mrs. W. Hewie and Clayton were Christmas guests of Mr. and Mrs. Charles Fargey.

Miss Hilda Howes of Carmel is visiting her cousin Mrs Delbert McCurdy.

Congregational Meeting

The congregational meeting of the United Church was held on Thursday evening when reports from all the various officers were received and the officers for 1940 appointed. Mr. Kenneth Stewart presided over the meeting and Mr. Clayton Wright recorded the minutes. Those who will guide the affairs for church and Sunday School for 1940 are:

Elders; Messrs. Edward Pitman, Peter Mellroy, Phillip Carr and Arthur Wilson; Stewards: Messrs. Sandy McCurdy, Clifford Elliott, Aaron Ashley, W. J. Plchett, Frank Hammond and Thomas Elliott; Treasurer: Mrs. Elmer Post; Pianist Mrs John Moorcroft; Assistant, Miss Georgie Pitman; Auditors, Phillip Carr and Frank Hammond.

Sunday School Officers

Superintendent, Arthur Wilson Assistant Superintendent, Clifford Elliott; Secretary, Annie Cooke; Treasurer, Frank Hammond; Pianist, Irene Elliott; Assistant Pianist, Mrs. W. J. Pitchett; Cradle Roll Supt., Mrs. Clifford Elliott; Home Religion Supt., Mrs. Foster Wilson; Missionary Superintendent Miss Georgie Pitman; Temperance Superintendent, Mr. Harold Elliott Teachers; Bible Class, Mr. Ed Cooke; Adult Class, Mr Phillip Carr; Young Men, Mr. Kenneth Stewart; Intermediate Boys, Mr. Clayton Wright; Intermediate Girls, Miss Sarah Wilson; Junior Girls, Mrs. Mary Post; Junior Boys, Mrs. E. T. Saries; Primary Class, Miss Hilda Moorcroft.

Thomasburg

Thomasburg — The United Church choir gathered at the Parsonage after the service on Sunday evening and sang Christmas Carols. After a social time, Mr. Fred Porter, Jr., organist of the Church was asked to come forward and Mr. Morton English read an address while Fred was presented with a Westminster music book. The address was signed on behalf of the choir by:- Mrs. M. English, president; Mrs H. B. Herrington, leader; Mrs. J. Clappelle.

The Christmas Service held in Thomasburg United Church on Sunday evening took the form of a Silent Manger Scene. Very beautifully lighted Christmas trees, one on each side of the pulpit made a suitable setting. Quiet music was played, during which time Mr. and Mrs. Percy Mallory, dressed in Eastern Costumes as Joseph and Mary knelt in prayer beside the manger-bed, where hay had been strewn about. The choir composed of seventeen voices, dressed in white, sang as a processional hymn "O Come Let Us Adore Him". After a short prayer by the pastor, Mr. Herrington read a poem entitled "Twas Nineteen Hundred Years Ago" followed by the singing of the hymn "Come and Worship Christ the newborn King." Rev. H. B. Herrington led in prayer and the Choir sang as an anthem "Infant Holy, Infant Lowly." During the singing of the hymn "While Shepherds Watched their Flocks by Night" three shepherds came to the centre isle and knelt at the Altar and the Angels appeared soon after in white flowing robes with wings attached and stood beside Joseph and Mary and the shepherds arose from kneeling and joined in the singing. After the Scripture, announcements and offering the choir sang "The First Christmas" and the singing of the Three Wise Men appeared bringing their boxes of gold, frankincense and myrrh laying them at the manger bed and later took their places in the manger scene. The pastor gave his Christmas message based on Peter, Chapter 1 verse 20. The service was brought to a close with the singing of the hymn "Joy to the World".

On Sunday afternoon in the primary Department of the United Church Sunday School the children with their teacher held a very interesting Christmas Service in their rooms which had been nicely decorated and a Christmas Tree laden with gifts. The superintendent of the department, Mrs Herrington opened the service with a Christmas hymn, followed by the children's prayer. The 23rd Psalm was answered with a Christmas verse. Master Harry Martin celebrated his ninth birthday. Donald, Harry, Jean and Vera Martin sang "Away in a Manger" with motions. Ronald Sherry told the Christmas story very nicely. A Bible questionnaire was given by Betty Burley. Gerald Salemah, Marion Jones and Ronald Sherry. "The Flock" was sung by Joyce Morton, Betty Burley, Ruby Bateman and Marion Jones. The teachers then distributed the gifts from the tree and Mrs. Herrington closed the service with prayer.

Little Benny's Note Book

The little black dog was still sitting on our front steps when I came home for lunch, and as soon as he saw me he winked at me, looking as if he did it on purpose but maybe just doing it out of a nervus tick, so I went eating lunch with ma and she said, I'll really have to do something drastic about that dog. Nora complains that he kept whining at her like a last sole all the time she was scrubbing the front steps this morning, she said.

Well G, ma, cant we just kind of feed him? I said, and ma said R)eep a strange dog with a strange pedigree, an insanity pot.

Well jimminy, ma, cant we take him in till he finds his owner? I said, and ma said, If we take him in he'll of found his own owner.

Evening on, and ma said, There's only one thing to do, I'll telephone to the Your Fooled Haven and tell them to come and get him. I've been a member of that sixety for years and this may be my first and last chance to get any personel service for my dues.

Me trying to argue, fler out of it, but she telephoned just a same, and this afternoon when I got home from school the Poor Fooled Haven truck was just driving away and without the little black dog, and ma was standing at the front door, saying, I cant understand it, that dog has been around here faithfully for 3 days only to disappear like this air as the man drove up to take him.

With just then who came out of the next door vestibule but the little black dog wagging his tale and winking at me, and I said, Holey smokes, ma, how's that for smart, where you going to get a smarter dog than that?

I dont happen to be looking for smart dogs, ma said.

Sounding as if she was weakening a little.

Marriages Likely To Be Increased In Leap Year

By the Canadian Press

Cultivation by the male sex of that "demned elusive" art of wariness will need to be at a high pitch to keep bachelors stabilized within bounds the next 12 months.

Adequate protection against feminine leap-year wiles is still a minus quantity judging from 1936 results, when marriages in Canada showed an increase of five-and-a-half per cent over 1935.

Next year gives even greater promise of scoring figures. With so many gallant lads leaving for the smoke and dine of battle on the other side of the Atlantic, resistance to the fair sex is likely to be at a lower-than-average ebb.

On the other hand, since the modern alternative to leap-year marriage is a gown of the lassie's choice, the unresponsive male will get off scot-free. Some bits of feminine fluff may be destined to end the year with a decidedly large wardrobe.

First observed in Scotland in 1288, this custom of women openly usurping male prerogativeseven year out of every four has a definite legal standing.

The 700-year old Scottish decree reads: "for ilk yare knowne and lepe yeare, tik mayden ladye of both high and lowe estait shall have libertie to bespeak ye man she likes, albeit he refuses to talk hir to be his lawful wyfe, he shall be mulcted in ye au ane pundis or less, as his estait may be; except and awis gif he can make it appeare that he is betrothit ane ither woman be then shall be free."

France and Genoa passed a similar law a few years later, with Florence following suit in the 15th century.

Sir Edward Beatty Praises Strength Of This Dominion

Montreal, Dec. 30—(CP)—Canada in the present war is a vastly stronger and far more resourceful country than she was in 1914 and "its people have a stronger consciousness of their heritage and of their responsibilities", Sir Edward Beatty, President of the Canadian Pacific Railway, said in a year-end statement.

His annual review of Canada's economic position released here last night said there has been definite business improvement during 1939 and "it was, on the whole, a favorable situation in which Canada found herself when war broke out.

"The opening phase of the war also has progressed in an unexpectedly helpful way. Instead of being plunged at almost a moment's notice into the full rigors of violent battle effort, we this time have had opportunity to bring to bear on the whole matter of our national war action a calm deliberation together with constructive planning such as we had neither the wisdom nor opportunity to apply to a similar conflict 25 years ago.

Sir Edward said that no one can tell what will be the ultimate effect of the war upon Canadian life and economic development and it is perhaps hardly the time to consider that question.

"No sacrifice is too great for the winning of the war and we now have no knowledge as to the extent to which our resources will be called upon. Conservation for the war effort is 'a primary duty.'"

HERE AGAIN is the ubiquitous print frock. A new model is in pure dye silk crepe in black with beige leaf designs and white lines. The skirt is pattern cut front beneath the deep-fitted, corselet-section of the snug bodice.

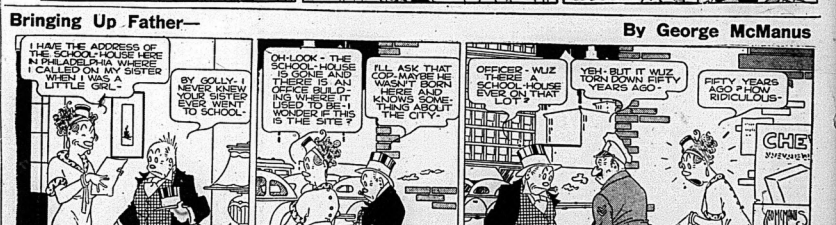
BRIGHT NIGHTS bring forth bright evening fashions. A lovely evening wrap is a full length, fitted wrap of heavy brocade in bright red and gold. Wide high lapels and pocket flaps at the hipline.

JUST LOOK AROUND and see how much costume jewelry is worn. A delightful necklace has large leaves fashioned of green sequins with gold-stippled grapes. There are matching clips to be worn in the hair or on long gloves.











Probabilities

Moderate to fresh westerly winds, partly cloudy and moderately cold today and Thursday, light snow in western districts.

The Ontario Intelligencer

Temperatures

	Max.	Min.
Today	19	7.20
Year ago	8	2.10
Weather: Cloudy.		

★★★

BELLEVILLE, ONTARIO WEDNESDAY, JANUARY 3, 1940

ROOSEVELT URGES ARMY AND NAVY INCREASES

Major Offensive With Spearhead at Mannerheim Line

Russian Generals Compare This Line to the Siegfried Line of Germany—Troops Massed on Line Estimated at 300,000

FINNS SET TRAP

Russian Division Trapped on Lake and Bombed by Artillery and Dynamited in Water When Large Holes Blown in Ice

Helsingfors, Jan. 3 —(AP)—Irked by setbacks, Soviet Russia was reported to day to be massing seven army divisions — about 105,000 men —as the spearhead for a major offensive against the Finnish Mannerheim line on the Karelian Isthmus.

Under a new direct commander, the fresh troops were said by Finnish sources to be ready for a tremendous push against the Finnish fortifications which have been described by the Russians as comparable to Germany's Siegfried line.

(Previous estimates of Russia's manpower before the Mannerheim line were upwards of 300,000 men. Authoritative sources have said Finland had 180,000 combat troops opposing the invaders on all fronts. (General G. M. Stern, hero of Russia's far eastern "rest pocket war" with Japanese-Mongolian forces in 1939, was reported on Dec. 29 to have succeeded General J. A. Mevialanti as chief of the Finnish campaign.)

Fighting in a sub-zero blizzard which checked enemy air attacks, the Finns said Russian troops on the Lake Ladoga-Lavajarvi on the eastern front yesterday were converted into Finnish victories. A third front in the Ilbas was reported seized.

Meanwhile, reports of how Finnish troops trapped the 163rd Red army division in the Suomussalmi area in the bloodiest battle of the war, reached the capital for the first time.

Surrounded by Finns

(Continued on Page 11)

THE WEATHER

Toronto, Jan. 3 (CP)—The weather has been moderately cold in Ontario with light snow occurring in some districts and generally mild and quite cold in Manitoba and Saskatchewan, while in Alberta temperatures have been moderate and light snow has fallen in a few sections.

Lake Superior — Moderate winds, partly cloudy and cold tonight and Thursday with snowflurries.

Manitoba — Moderate northerly winds, fair and cold today and Thursday.

Saskatchewan—Partly cloudy and cold today and Thursday, light snow in southeast section.

Alberta—Mostly cloudy and cold Thursday with light snow in some districts, not much change in temperature.

Place:	Today High	Today Low	Yesterday High	Yesterday Low
Victoria	51	42	52	42
Calgary	15	0	30	12
Edmonton	11	12	30	10
Saskatoon	2	0	30	10
Winnipeg	—5	—5	18	0
Port Ste. Marie	26	18	32	18
Toronto	22	18	32	18
Ottawa	8	9	30	18
Montreal	7	0	30	18
Quebec	10	11	30	18
Halifax	22	16	32	18
Detroit	17	22	32	18
New York	15	30	36	18
Miami	56	75	56	60
Los Angeles	58	60	58	60
Bermuda	61	64	64	60

Why The Weather?

By Major A. H. Thiessen, Belleville Service Meteorologist

January weather! January temperatures are the most unreliable; that is, the average temperature of any day of this month is said to either exceed or be less than that of the preceding day. This is greater than in any other month. This is because the influences which bring about temperature changes are most intense in January. Cold waves, for instance, bring about greater temperature changes in Winter than do warm waves in summer, because of the greater contrast in temperatures between the tropical and polar regions.

ANOTHER CHARGE MAY BE PREFERRED

William Taylor, Kingston, Once Freed, May Have to Face Charge of Driving Recklessly

Toronto, Jan. 3 (CP)—On recommendation of Crown Attorney T. J. Rigney at Kingston, Ontario, Attorney General Gordon Conant is considering laying a new bill charging driving in a dangerous and reckless manner against William Taylor. The Attorney General disclosed today he had the matter under consideration.

Taylor was charged in connection with the motor accident near the LaSalle bridge at the eastern entrance of the city in which two young men and their wives were killed. A Grand Jury recently found no Bill in the case and Taylor was freed. Mr. Rigney drew the case to the attention of Mr. Conant.

"This is unusual but it is not a precedent", said Mr. Conant. "The Crown can keep on laying new Bills before other Grand Juries if a case is considered a miscarriage of justice".

SIR WM. SEEDS LEAVES MOSCOW

Departure of British Ambassador is Not Permanent According to Report

London, Jan. 3 (CP)—The departure of Sir William Seeds from his post as British Ambassador in Moscow is neither permanent nor connected with impending publication of a British white paper on Anglo-Russian relations, it was said today in well-informed diplomatic sources.

Sir William, it was said, has been on duty for more than a year without leave and he is returning to Britain only for a much-needed holiday. He left Moscow last night.

A spokesman at the foreign office emphasized that no moderate should believe that his leave would be prolonged indefinitely or that he was bearing a warning regarding British aid to Finland.

POPE RECEIVES PAPAL NUNCIO

Vatican City, Jan. 3 (CP-Havas)—Pope Pius today received in audience Mgr. Valerio Valeri, Papal Nuncio to France.

WAR VETERAN DIES WEST HOPE SURGEON

Cornwall, Ont., Jan. 3 —(CP)—Trapped in his small home when an overturned stove set it on fire, Dr. Ernest Conroy, 61, world war veteran, was burned to death at Morrisdale, Ontario, 15 miles north of here yesterday. Conroy lived alone in the small frame home. Although neighbors who rushed to the spot at the sight of the smoke could see Conroy's body lying on a bed in the house, they were unable to enter the building.

Churchill Deals With Admiralty Documents in Businesslike Way

London, Jan. 3—(CP) — Along with the usual routine documents which reach Winston Churchill Britain's energetic first Lord, come three kinds of personal letters.

One says (in red ink) "Action this day." Another says "Report in three days." The third says "Report in one week."

It is typical of Churchill that "Action this way" is his favorite label.

The First Lord of the Admiralty, holding the same job he did at the start of the last World War, likes to get things done and to get them done fast. He won't dictate either to a dictaphone or to a shorthand stenographer. He insists on dictating letters straight on to a typewriter and signing them at once.

Work comes to him in an official admiralty "box." It is of red leather, with a brass handle on top and one at the side. It is numbered in gold and self-locking. It is usually full of papers. On top is the agenda for the war cabinet meeting which Churchill calls and different files and ending melodramatically with the "pink docket."

In making memoranda he saves time by using abbreviations. Sometimes he instructs: "Write civil reply P.M.S." The P.M.S. means "for my signature." He objects to documents fastened together with pins and insists that papers be merely folded with a paper clip machine (he calls it a "clop") and secured with tape.

He hates noise and his rooms are protected from the outer world by green baize doors. And he likes his flat kept at a temperature resembling that of an orchid-house.

He scarcely takes any time off now and his old hobby of bricklaying is neglected. He is far too busy with papers—most of them labelled 'action this day."

QUAKE LEVELS TEN VILLAGES IN YOZGAD AREA

River Euphrates Breaks Its Banks Spreading Fear and Terror in Quake District

THOUSANDS HOMELESS

Flooding of Populated Areas Likely to Increase Estimated 46,200 Dead

Ankara, Jan. 3 —(AP)—A new earthquake, most reports of which have levelled 10 villages in the Yozgad area, adding to Turkey's quake damage of last week as the river Euphrates broke its banks spreading terror in the region of southern Anatolia.

The Yozgad region, scene of widespread suffering from previous tremors, was thrown into a panic by the latest shocks. Hundreds of buildings collapsed, leaving thousands of persons without shelter.

The death toll, however, was expected to be light since the people had sufficient warning to flee to open spaces.

Villages Submerged

With scores of villages in western Anatolia still submerged, flooding of the thickly populated Euphrates Valley assumed the role of the estimated 46,200 dead in the combined disasters.

First reports from Birilik said it was impossible to estimate the damage or loss of life from the flood waters. The Euphrates still was over the banks, drowning hundreds cattle and whole settlements southward toward Birilik.

Meanwhile the crippled nation mobilized its energies and resources to get food, clothing and medicines to the hundreds of thousands of survivors in the distressed regions, which now cover the major part of Asiatic Turkey.

FOURTEEN DIE IN HOTEL FIRE AT MINNEAPOLIS

Six More May Have Died When Trapped in Blazing Hallways of Three-Storey Brick Building

CAUSE UNKNOWN

Minneapolis, Jan. 3 — (CP)—At least fourteen persons possibly twenty were dead and their lives today when an early morning fire ravaged the Marlborough Apartment Hotel.

Firemen, who were called to aid in sub-zero weather, were still searching for bodies four hours after the alarm was sounded.

Most of the victims were killed as they jumped from top windows in the three-storey brick building. Others were trapped in blazing hallways, suffocated to death when the floors burned through and fell.

Nearly 75 Injured

The number of dead may be tentatively set at upwards of 25.

No one knew how fire started. Some residents said they were awakened with the cry "Fire!" by the sound of an explosion, but its source was not immediately discovered. Others said the blaze awoke to find the 82-apartment building filled with dense smoke and flames blocking halls and stairways.

(Continued On Page Eleven)

Admiral Harwood Gives Graphic Description of Battle With Graf Spee

Montevideo, Jan. 3 (CP-Havas)—A graphic description of the running sea battle in which three ships of the British seventh cruiser squadron drove the German pocket battleship Graf Spee into Montevideo harbor Dec. 13 was given newspapermen here today by Rear-Admiral Sir Henry Harwood.

Admiral Harwood arrived at Montevideo this morning aboard his flagship the Ajax, which was granted special permission by the Uruguayan government to put in for a 48-hour visit.

"I knew a German raider, probably a pocket battleship, was out and had been in the South Atlantic since the beginning of December," Admiral Harwood told reporters.

"I thought she might next attack British trade off the South American coast, and so concentrated three cruisers—the Ajax, the Achilles and the Exeter—off the mouth of the Plata River on Dec. 12. Very valuable British trade comes from this area, and I though it might prove irresistible bait for her.

"On the morning of Dec. 13 we were about 300 miles east of Punta Del Este. Smoke was sighted at 6:10, and shortly after 6 o'clock from a pocket battleship. She came towards us and opened fire at 6:18 and our battle of the Plata began, the other at the Ajax and the Achilles.

"All our ships went to full speed and attack at once, according to my prearranged plan, the Exeter on one flank and the Ajax and Achilles on the other.

(Continued On Page Nine)

Skepticism Expressed By British Press

London, Jan. 3. — (CP) — The British Press today devoted a substantial portion of its editorial space to comment on Soviet-German relations, and generally expressed concerning reports Russia had requested the use of 300,000 German specialists to put Soviet industry in order.

The Daily Telegraph said: "Berlin has officially denied the report that Germany has asked Hitler for 300,000 technicians. This does not prove it untrue, but leaves other grounds for treating it with even more than diplomatic reserve — among them the obvious impossibility of Germany's being able to spare such a vast number of experts in any branch of industry and the reluctance of Russia to admit on its reveal disorganization on such a colossal scale".

Hitler Friend, But Now Sceptic

The Daily Herald said Hitler is beginning to learn about Russia in the sevior and Stalin the junior partner in the Nazi-Soviet line-up.

"Until a month ago," the Herald said, Hitler was getting his dictated and Hitler who agreed: for Germany was afraid of Russia. Instead of being grateful, he can be sarcastic. . . .

"It is not true that Stalin has asked for German help to reorganize Soviet industry. Russia needs no explanations. He is not yet reduced to that.

"What is true is that the Germans are beginning to think, and talk of that, is a possibility. They are beginning quietly to question the wisdom of their regret that it is time the Bolsheviks began to do more for their Nazi friends than the Red Army and the Reds Stalin."

From the Allied viewpoint, said the News Chronicle, "the relations between Germany and Russia have the most crucial importance. At present the economic assistance which Russia is giving Germany is nothing to worry about".

WOMAN FRIEND OF ADOLF HITLER NEARING ENGLAND

Miss Freeman Mitford, Fascist, Suffering From Gunshot Wound Received in Germany

SURGEONS TO OPERATE

Folkestone, England, Jan. 3 (CP) Soldiers guarded the private train England today of Unity Valkyrie Freeman-Mitford, the pert-faced sister of Britain's fascist leader, due to have charmed Adolf Hitler.

Miss Freeman-Mitford was waiting on the quayside with a car ambulance to whisk her to the nearby Sanatorium where surgeons would operate to remove a bullet lodged in her head.

Calais, France, Jan. 3 (AP)—Miss Unity Valkyrie Freeman-Mitford, British "woman Fascist" and friend of Adolf Hitler, left Germany today on a diplomatic steamer to which she was carried on a stretcher.

She was accompanied by her mother, Lady Redesdale, a sister, Deborah Freiss, and a nurse as the final leg of a homecoming trip said to have been arranged by the personal friendship between the German Reichsfuehrer himself.

Lady Redesdale party had pent the night at a hotel here.

Injury Not Divulged.

Miss Freeman-Mitford's finally was not divulged, but it was known she was shot in the head. It was learned, however, she was in such a weakened condition that she could talk only a few steps unaided.

It also hurriedly learned she had an accident Aug. 9 in Munich, British Consul-General Frank Foley reported her to be suffering fam a gunshot wound, poison, or some unspecified illness that followed acquaintanceship with Adolf Hitler during which he assailed Great Britain.

Before the war, Hitler once said he considered her a model of "Aryan beauty". Of Hitler, she sai. "I think he is wonderful", and of Mussolini, "I am a woman Fascist."

Viewed Nazism.

(Continued On Page Eleven)

DEVALERA SEEKS SWEEPING POWERS TO COMBAT I. R. A.

Sponsors Act. Gov't. Could Enforce Penalty Even Before "Whose Liberty Might Be Menace to Public Safety"

NATIONWIDE HUNT

Dublin, Jan. 3 (CP)—A charge that the outlawed Irish Republican Army was organized with money from the United States was made by Eamon DeValera today as the legislators met in special session to deal with what he called the gravest menace to public safety.

Prime Minister Eamonn Boland describing a raid on the Phoenix Park arsenal Dec. 25 when 18 tons of ammunition were stolen, declared the Eire government was convinced the explosives were to come from across the Atlantic to finance the I.R.A.

Capture Regardless of Currency

Government agents have captured packages of United States currency in the raids, Boland said, but met under heavy guard. Mr. Boland said persons connected with the I.R.A. were organized with enormous sums of money, arms and explosives, and were engaged in terrorist activities.

Prime Minister De Valera asked parliament for emergency powers by which the government could take any person whose liberty may be a menace to the public safety."

Fianna Fail, the government party, has the opposition objected and Hughes Fitzgerald opposed the amendment" along the same lines.

Politically observers expressed belief that the Dail Eireann would make the bill law by touching off a general election in the 26 shires of the Irish Free State, as the signal for a nationwide hunt by the I.R.A. Army and the Irish Free Staters of the I. R. A. Internment camps would be established for suspects detained.

Meeting Guarded

The Dail meeting, closely guarded by Irish Free State troops, was closed to all but a few members of the public. It was the government's first action since the abortive 1916 rebellion as the possible day for an emergency session.

(Continued On Page Eleven)

BRITISH BOMBERS SCORE VICTORY IN UNEVEN FIGHT

Three R.A.F. Planes Engage 12 Nazis War Planes and Shoot Three Down

BRITISH PLANE LOST

Government Department Removed for a "Safer" Rural Area Despite Press Complaints

London, Jan. 3 (CP)—Another government department—Pensions and Insurance—was removed from London today for a "safer" rural area, despite press complaints that the practice was hurting trade and increasing unemployment.

At least 540 employees were involved in the transfer.

The London Chamber of Commerce said government "should not split up British trade and emulate the audacity of little children who have only one home."

Pointing out many families were broken up when the order closing London no longer is the world's largest city as a result of the removals, the chamber said: "It is scheduled to leave in the next five days. It was announced that all service workers were transferred last month. Many London firms and professional firms had removed their staffs since the war began."

(Continued on Page 11)

107 FLIGHTS MADE BY FRENCH PLANES DURING ONE DAY

Contact One Squadron of Messerschmidts but Enemy Craft Turn Tail and Go Home

LEAFLETS DROPPED

(By Axel De Holstein)

(Havas Staff Writer)

Paris, Jan. 3.—(CP-Havas)—The French High Command today had unreasonable shower of wildered "leaves" which drifted down over the Paris area from eastern France yesterday was Germany's latest form of propaganda—leaflet propaganda.

In the crisp, cold weather was not allowed to interfere with routine overland operations along the western front and there was no let-up in both the French and German air services which had been patrolling for several days by near-zero visibility.

Yesterday afternoon a squadron of German Messerschmidts and French pursuit planes of the latest type engaged in a running battle over the front.

Drop Propaganda Leaflets

German reconnaissance ships were flying close to the ground over eastern France and the Paris region when they dropped the leaflets which were highly "camouflaged". They were colored and in the form of autumn leaves. While an innovation for "attack" behind the lines, propaganda leaflets have been resorted to by the Germans in previous operations on the front.

Despite snow and bitter cold, "No-Man's-Land" on the western front was the scene of lively aerial activity operations were featured by a German squad attempted raid on the French outpost in the Vosges sector, but were turned and wended terrain is particularly adapted to such adventures.

Dionne Quints Believe Der Fuehrer Should Emulate Ferdinand the Bull

Callander, Ont., Jan. 3—(CP)—Hitler should stop fighting and "play with flowers" like Ferdinand, the eminent sniffer of flowers, the Dionne Quintuplets believe.

They have just learned there is a war on and promptly suggested Ferdinand's peaceful career for bulls over bullfights be brought to the attention of the top Nazi as an example of what he should do.

The girls heard whispers somewhere—Dr. Allan Roy Dafoe doesn't know where or how—that their friend and guardian, King George, is fighting some "bad men" over in Europe. As the Quints have been taught little, it is naughty to fight, the doctor had to explain why the King was at war.

"I just told them that there were some bad men across the sea who were bombing the cities and that wouldn't behave when asked to do so by the King." Dr. Dafoe said Tuesday.

Instantly into the minds of the five-year-olds popped thoughts of Ferdinand whom they had met recently on the radio in Walt Disney's account of Ferdinand's life.

"And they wanted to know why somebody didn't tell Hitler and the other bad men about Ferdinand and how he would rather just sit and smell flowers than fight," Dr. Dafoe said.

He had tried to keep news of the war from them so as not to disturb the youngsters but now that they know they have insisted on Red Cross and Canadian Army uniforms which they wear proudly.

President Sees U.S. Ultimately Leader For World Peace

Army and Navy Increases Based on Common Sense Not on Panic Says President Who Asks U. S. to be Ready to Take Care of Self if the World Cannot Attain Peace

NATIONAL UNITY AIM

Roosevelt Links Defence of Reciprocal Trade Treaty Program With International Issues — Trade Co-operation With Rest of World Does Not Violate Precept of 'No Entangling Foreign Alliances' — Best Defence is Promotion of General Welfare and Domestic Tranquillity

(Advance) Washington, Jan. 3—(AP)—President Roosevelt, addressing the United States Congress at the opening of a new session, declared today that the United States ultimately can become a leader in world peace, but that "we must likewise be prepared to take care of ourselves if the world cannot attain peace."

Accordingly, he said he was asking this year in the light of continuing world uncertainty, for "army and navy increases which are based not on panic but on common sense."

Emergency Spending for Defence

The President proposed that sufficient additional taxes be levied to meet the cost of emergency spending for defence, but did not specify specific amounts or methods of taxation.

More than half the message, delivered by Mr. Roosevelt in person to Senators and Representatives assembled in joint session, was devoted to international affairs and problems. Into it, too, the President injected a long appeal for national unity.

National unity, he asserted, "is in a very real and deep sense, the fundamental safeguard of all democracy."

The stress placed on problems created by a world war, the President said, does not mean the Government has abandoned its agenda.

It has not abandoned the task of overlooking the great significance of domestic problems. It will give most part he touched but briefly on those policies.

Trade Co-operation with World

Mr. Roosevelt declared as he had in previous addresses that he hoped the United States would not become isolated from the rest of the world.

Yet, he asserted, "there is a vast difference between keeping out of war and preventing war. The latter is none of our business."

With his discussion of international problems, the President linked a defence of the reciprocal trade treaty program—a program which was given every indication of becoming one of the storm centres of the session.

(Continued on Page 3)

CANDIDATE DIES ON ELECTION DAY

Baltimore, Ont., Jan. 3 (CP)—A. C. Reay, retired farmer, died today of the village near Cobourg for many years had served as a seat on township council. New Year's Day the 64-year-old retired farmer visited the polls in the afternoon and soon found that his election was conceded. He went home to tell his wife the news that his ambition was to be realized. Shortly after his home he became ill, sat down on a chair, collapsed and died.

Allowed Friend To Drive His Car, Goes to Jail

London, Ont., Jan. 3.—(CP)—W. Peterson bought a car two months ago, the first he ever had, but when he asked a friend to drive it for the first time, he struck bad luck.

Today Peterson went to jail for 10 days after he was fined $100 and costs for three months, when he pleaded guilty to allowing his friend to operate the car while in an intoxicated condition. Ralph Gordon was given a similar term on a charge driving charge.

They were arrested on No. 4 highway, near Elginfield while engaged in an argument with another motorist. There was no accident.

3 ENEMY ALIENS HELD BY POLICE

Arrest Follows Seizure of Correspondence Aimed at Sabotage of Smelters

Nelson, B.C., Jan. 3 (CP)—Seizure of a large batch of the Bureau of the Royal Canadian Mounted Police from a Nanoose Bay and two company officials have been working with the Mounties since on the arrests and their efforts resulted in the arrest of two men at Trail and one at Paterson, a few miles from Trail, near the international boundary.

Police believe gas tanks at Warfield, one of the more recent parts of the Consolidated Mining and Smelting plant, and other properties were the particular part aimed at. Warfield is a subsidiary of the Trail smelter and from Tadanac where the main part of the plant is situated, and where fertiliser is produced.

Both the Consolidated Smelting and the West Kootenay Power and Light Company whose plants are in the Kootenay River 10 miles west of Nelson have been on the alert against saboteurs, surrounding their properties with guarded fences, and huge searchlights.

CZECHO-SLOVAK OFFICERS HELD

Suspected of Having Given Poland Information Respecting Movement of German Troops

Prague, Jan. 3 (AP)—Arrests of nearly 1,000 former Czecho-Slovak army officers, two journalists and a Protestant minister in the Munitions Works' central office were disclosed today.

The arrests occurred during the week of Dec. 17-24, they were not made known at the time.

Most of those arrested were members of the Czech Legion. Authorities said they were suspected of having given Poland information on the movement of German troops during the Nazi invasion and the campaigning an unidentified former minister, active in relations with Poland, France and Great Britain.

The Skoda employees were suspected of similar plans for the manufacture of munitions, it was said.

Coming Events

CARD PARTY, ST. GEORGE'S, Station St., tonight, 8:15. Admission 25c.

WEEKLY BINGO KNIGHTS OF Columbus Club Rooms Thursday, 8.15. Admission 25c for 30 games. Door prize. Quick game prize. 27f-w-t-tf

HELD OVER AT THE McCARTHY Theatre, tonight, Thursday, Friday and Saturday — Gary Cooper, Barbara Stanwyck and David Niven in "The Real Glory." 3

Classified Ads Get Results

TYPEWRITERS AND ADDING MACHINES
RENTED, SOLD, EXCHANGED, REPAIRED AND SERVICED. ATTRACTIVE PRICES, WHY PAY MORE? The Most Active Exportation in Central Ontario.
PHONE 892 THE JAMES TEXTS Belleville, Ont.
13-22

CITY and DISTRICT

DEPARTMENT ASKED TO AID IN COST

The Public Utilities Commission of the City of Kingston, asked the Department of National Defence and the Department of Highways for Ontario to share in the cost of installing electric lights from the eastern extremity of the city limits of Kingston to the Vimy Barracks at Barriefield, east of Kingston. The Utilities Commission of Kingston, made their request during their inaugural meeting yesterday. The Commission, in its requisition, pointed out that hundreds of soldiers, now attached to the camp at Barriefield, are forced to walk on Highway No. 15 and Princess Street. The request is to protect both the soldier boys and motorists, who use the highway.

EXCELLENT SKIING IN OAK HILLS

Recent snows have resulted in excellent skiing in the Oak Hill sector, ardent disciples of this healthful winter sport have stated today. Ex-Mayor Jamieson Bone, who enjoys skiing every season, visited the slopes of Hastings County, stated today he had enjoyed a run over the Oak Hill slopes this week. "In the lower valleys there is an abundance of snow, but on the higher reaches one has to proceed with caution to avoid small boulders, which are covered with snow and make hazardous traps if struck", remarked Ex-Mayor Bone as he suggested local skiers would be well advised to get together and raise sufficient money to free the Oak Hill ski runs of treacherous stones. Once such were done several fine ski runs would be available in and around the "Oak Hill sector", assured Mr. Bone today.

4,370 TRANSIENTS GIVEN SHELTER DURING YEAR

City police officials today revealed that a total of 4,370 transients had been given shelter in the cell block at the city police station during the year 1939, an average of slightly less than 12 nightly visitors from the cold bleak winds has been considerably the increase of last year's average. On Monday night only five sought shelter, while that night all were housed in the cell block. "The increasing cold weather doubtless put a halt to the transients coming up and down the countryside", suggested the station house officer.

ANNOUNCE RESULTS OF FALL TERM EXAMS

Results of the Fall term at the Kemptville Agricultural College reveal that Alfred Bloomfield, finished fourth in the senior class with a percentage of 84.2. In eighth position with a percentage of 78.5 is Francis McAloney of Marmora. In the junior classes, Mr. Evans of Warkworth finished fourth with 82.4 and 8, Mr. Evans, Marmora, with a mark of 72.5.

WORK ON FILL OF RACEWAY HALTED FOR LACK OF FUNDS

With funds for the purpose exhausted until new provisions for funds are made by the incoming City Council, work on the filling of old Walker Foundry raceway that parallels the Moira River on Bridge street has been temporarily postponed. The work, however, is sixty per cent completed, according to City Engineer Charles Mott, and only that part of the raceway to the rear of the Marzy Hill property, remains to be filled.

Sufficient fill has been placed in other parts of the old ravine to offset any flood danger should the waters of the Moira overflow its bank in the Spring.

Approximately a dozen city workmen are now engaged in removing three feet of rock from the bottom of the Bay of Quinte at the Belleville Beaches, to make way for tile-beds.

These beds are being installed in that area of ground, and thanked manufacturing plants can be made into the far reaches of the bay during the incoming season, instead of in that part used by the swimming public of Belleville.

It Pays to Shop at the Rexall Store.
Rexall Corn Solvent
REMOVES CORNS AND CALLOUSES
QUICKLY and PAINLESSLY
BOTTLE
25c
McKEOWN'S
DRUG STORE

PALM READING
SPECIAL 25c READINGS by PROF. CYRELLE. Palm, Crystal, Hand Writing and Cards. Also Hand Painted by mail. At 32 WEST MOIRA, corner of Coleman and West Metro.

ALKA SELTZER
8 tabs 29c
25 Tabs. 57c
SCHRYVER'S PHARMACY
Phone 48 for Prompt Delivery

SCOTT'S EMULSION
GEEN'S
DRUG STORE
Phone 133
Prompt Delivery

Bill Anderson Installed Kiwanis Club President By G. M. Henry, Hamilton

Against a background of the beautiful forms of the women present, decorated with the trim ensemble shades of the clothes of the men, the Kiwanis Club of Belleville inaugurated another year of service to the community with the installation of officers by George M. Henry, Lieutenant-Governor of district number two of Ontario at the annual ladies' night of that organization. Bill Anderson assumed the gavel with George H. Griffin as secretary-treasurer for the eighteenth consecutive term and Jim Barclay, Bruce Leitlmer, Jack McVeigh, Herb Mair, Jean Scott Rose Silver and Jack Trudeau as directors and past-president Dick Flynn as the vice-president. Mr. Henry delivered an excellent address, his subject being "New Wine from New Bottles." A delightful banquet was served by Mine Host, Mrs. Zita Ryan.

Many Stunts

The evening was devoted to stunts arranged by the program committee of Bruce Leitlmer and Frank Sharpe and they proved most enjoyable and entertaining. Bobbing apples with Eddie Sharpe, Albert Boynton, Jack McIntosh, Gerome Lee and Jack Trudeau at as contestants was very funny with George Lee getting the decision although Jack Trudeau made bite out of the apple. The yogi, year stunt in which Mrs. Logan, Mrs. Willing, Mrs. Forhan and Mrs. McCarthy acted, with Jim Cowan brought down the house and set the pace for the contestants that a separate prize was given on each. The quiz program found many Kiwanis years a loss for the answer but there was plenty of laughter and all the contestants were given prizes. Besides the stunts was the fine singing of Bruce Leitlmer and his brilliant style for the accompaniment the several numbers and solos for the community singing ably led by Harold Carruthers.

Eddie Shapiro collected the several fines in a capable manner.

President Presides

Dr. R. A. "Dick" Flynn presided over the fine part of the program with Bill Anderson concluding the evening after being installed as president with Jim Barclay as 1st vice the president was given a beautiful gavel by the retiring Dr. Flynn and a basket of roses. The retiring president also given a past president's pin, one that has been worn by all the past presidents of the Belleville Club. The presentation was given by Cliff Griffin and the pin being presented by Jack McVeigh and the roses by Ross Silver. To George Griffin for the fine work done in service to the club, he being one of the oldest active members of any service in Canada, there was presented a beautiful silver plate suitably inscribed. The address was delivered by the president, Dick Flynn and the gift in part was taken entirely by surprise, he made a neat address and was thanked most sincerely the past presidents for their kind gesture.

Tribute Paid

In closing out his year Dick Flynn paid particular tribute to his directors for their hearty co-operation during the past year and wished for the incoming president the same hearty loyalty. In accepting the gavel for the next year Bill Anderson wished for the continued success of the club and co-operation of all officers and members. Mr. J. O. Herity gave words of wisdom and advice to the younger Kiwanians in the club, Ray Rawson and to Mr. and Mrs. Rawson as the youngest married couple in the organization. Mr. Rawson was presented with a beautiful silver cup. The toast to the ladies was ably presented by Morley Wyman and suitably replied to by Mrs. Jean Cowan. The function of wives went with the girls presented to each lady present in remembrance of their fine work, especially in Red Cross endeavor since the beginning of the war.

Introduced by Secretary

The speaker of the evening was introduced by George Griffin and Kiwanian Anderson on rising was pressed by F. C. MacLaurin, Mr. Henry in graceful terms address thanked for the privilege afforded him in installing the officers of the Belleville Club and to be present for the inaugural meeting of the year. He explained the growth of Kiwanis from December, 1914 at Detroit till the present embrace over 2,000 clubs with a total membership of 100,000 affiliated all over this continent. Mr. Henry asked what had caused this phenomenal growth and answered it with the opinion that it was to be found in its appeal to the idealistic in man. He traced the changing of the name "We Trade" to "We Build" it being decided, that Kiwanis should emphasize human and spiritual rather than material values, that they should encourage the application of the Golden Rule to human relationships and that they would promote a more intelligent and aggressive citizenship. "The club has come a long list of worthwhile projects and good works," said the speaker.

Works Enumerated

Work with the boys and girls leadership in Vocational Guidance, promotion of goodwill, rural and urban dwellers, the promotion of the world of all churches, the development of safety mastership and especially the promotion of good will between the citizens of the United States and Canada and alertness to all political implications of the democracy in which we live, has been but a few of the projects of the Kiwanis Clubs of the continent, the speaker declared. Turning to current affairs, Mr. Henry stated that the Anglo-Saxon people had been battling a thousand years for the things that are ours today and all are summed up in the one word democracy, a word freely used but not so freely understood. "Let us get the word," said the speaker, "can be coined the goodness of free speech, a free press, free assembly, free worship, free education, free tion, freedom to be governed by the will of the majority. In other words we are free to live our lives as we like as long as we do not tread on the rights of others. We have developed self-reliance, initiative, courage and fortitude and we have pushed back the boundaries and new empires have been opened up and along with that expansion has gone the love of freedom. Some mistakes have been made in the history of the English speaking people but the outstanding true that as soon as the new countries could afford it they adopted full freedom, that freedom has been granted them.

Examples Cited

The speaker quoted examples of Canada, New Zealand, South Africa, Australia as those countries, which have won democracy, also about that India would soon join the Nations. He also declared that against that freedom was the forces of tyranny of Russia, Hitler, Mussolini and Stalin, who believed that democracy had been associated to their beliefs, their aims, their regimentation. The other danger to the democracy was from some democratic states are moving gradually towards socialism. "We confess democracy is not a perfect form of government but it will probably receive an impetus from the present war as it did in the last and it is conceded that in the past democracy may undertake new forms of government and gain rapid growth of a great many more." The speaker's war aims were that the people shape themselves in wartime and immediately afterwards, that either too much power be not given over to the few hands and thus make too much power or that control too much power or that economic conditions become so bad, that the masses of the people will turn to the first dictator that demagogue that promises security and elect him to a seat of authority from which he will not willingly step down.

Help Kiwanis Can Give

The speaker explained there was only one way to preserve democracy and that was by Kiwanis helping to build the lives of those coming up and to teach them the principles of democracy and every occasion. Mr. Henry stated that the people of every nation who had loved boys in uniform hardly realized there was a war on but when peace rips casually like part to come in, war loans floated the whole planet and the world will break upon us like a hurricane. In closing he asked for the spirit of sacrifice possible in order, that democracy might live and survive.

CAPITOL
PHONE 374 BOOTH
2 COMEDY FEATURE SHOWS
1st. OFFER $200.
$25 2nd OFFER FOR A PHOTO
MORE FUN THAN A BARREL OF MONKEYS
TONIGHT IS
FOTO-NITE!
EDGAR BERGEN CHARLIE McCARTHY
"Charlie McCarthy Detective"

THURS. FRI. and SAT.
2 — SMASH ATTRACTIONS — 2
ROMANCE . . . . drama that touches the living, pulsing heart of show business!
ONE BEAUTIFUL GIRL... and 4 Broadway "Buddies!"
"THE NIGHT OF NIGHTS"
A Paramount Picture starring
PAT O'BRIEN
Olympe Bradna • Roland Young
BENNALL-GAZZOLO
ADDED ATTRACTION — The Masked Ranger rides alone no more
THE 3 MESQUITEERS in
THE KANSAS TERRORS
Bob Livingston
Raymond Hatton
Duncan Renaldo
LOW PRICES EVE.
Adults 25c
Students 15c
Children 10c
COMPLETE SHOWS 7.15-9.00
CAPITOL

WHITERIZED USED CARS AND TRUCKS
When you buy a Used Car don't just buy a car, buy for your trust quality. You are going to drive the car, not the sales bag. Here, we are always careful to make sure that the car we sell is a car sold will say to our customers: "Come back here next time." That is why we place our prices say: "Come in now."
Check the cars listed below, if the car you are looking for is not listed call in and see our entire stock, in all probability we have just the car you are looking for.
'34 CHEV. MASTER COACH.
'35 CHEV. SPEC. SEDAN.
'36 OLDS. SPEC. DELUXE SEDAN, with Trunk.
'37 CHEV. MASTER COACH, with Trunk.
'37 CHEVSLER SPEC. SEDAN, with Trunk.
Your present car will likely make the necessary down payment. Terms arranged on easy G.M.A.C. Payments.
J. B. BOYCE

OBITUARY

LATE PHILIP LAFFIN

Queensboro, Dec. 3 (Special) — After an illness of three weeks in Hotel Dieu, Kingston, Philip Laffin passed away suddenly from a heart attack on Friday morning. The deceased was born in Sidney, Mr. and Mrs. Jerry Laffin, Queensboro, was 54 years of age and had been suffering from a heart condition for the past two or three years.

The funeral which was held on Monday morning from his late home was largely attended by relatives and friends. Rev. Father Cullen of which the deceased was a member formed a funeral mass in St. Mary Magdalene cemetery. Requiem Mass was sung by the Rev. P. D. Ryland of Madoc and interment was made.

Left to mourn his passing are his parents, one brother, John Laffin, and three sisters, (Josephine) Mrs. Chas. Hinchey, Rose and Mary Teresa at home.

Pall bearers were Messrs. Dave Cemetaux, Bernard Barry, Fred Bonell, Wilfred Benamith, Levi Lafferty and Ernest Lafferty.

Interment was made in St. Joseph's cemetery.

LATE MRS. MARY ELIZABETH DEMOREST

The death occurred on Friday, Dec. 29th, 1939, of Mary Elizabeth, citizen of Hastings County, when Mrs. Mary Elizabeth Demorest of Hughes, Sask., passed away at the home of her daughter, Mrs. Ralph Sine, 20 Moira St. West, Belleville, following an illness of several months. Deceased, who was in her seventy-eighth year, was born in the County of Hastings, the daughter of the late Rev. Sheldon Young and Amarilla Young, pioneer residents of Hastings for her life were spent in Hastings, Prince Edward and Lennox and Addington, previous to moving to Saskatchewan, Mrs. Demorest was known throughout this district. A faithful member of the Presbyterian church, she was active in Women's organizations as long as her health permitted. She will be long remembered for her spirit of neighborliness and her love for her dear to all those with whom she came in contact. Her husband predeceased her in the year of 1932.

The funeral took place from the residence of her daughter, Mrs. Ralph Sine, 20 Moira St. W. Belleville on Monday afternoon, Jan. 1st., 1940 to Pinkerton Presbyterian church. Rev. Dr. John Sheldon Demorest, Stirling, Ont.; Mrs. Gordon Demorest, Hughton, Sask. One daughter, Mrs. John Lougwell, 20 Moira St. Belleville, one sister, Mrs. Frank Pearcy, Toronto, Ont. and two grandchildren, Toronto. There are also five grandchildren, Mrs. Raymond Broadworth, Belleville, Ont.; Mrs. Albert Dodwell, Toronto, Ont. There are also five great grandchildren.

The pall bearers were: Messrs. John Longwell, Sheldon Demorest, Sydney Demorest, Harold Demorest, Raymond Broadworth, and Albert Dodwell. Interment was made in Pinkerton Cemetery.

LATE FRED W. THOMPSON, (Toronto).

Fre W. Thompson, retired C. N. R. conductor, died suddenly on Saturay at his residence, 191 Dupplex venue, Toronto, in his 70th year. He succumbed to a heart attack. Born near Belleville, he entered the service of the Grand Trunl Railway early in life and serve with it and its successor, the C.N.R., for 45 years until his retirement in 1934. He was employed in freight service between Brockville and Belleville and Brockville and Toronto for many years and after being promoted to passenger service, had charge of the trains between Toronto and Montreal.

He was twice married, firstly to Miss Lois Phillips, of Escott, who died about ten years ago, and secondly to Miss Maud Andrews, who survives with a daughter, Dorothy Walker, New York City. The late Mr. Thompson, Brockville, was an only daughter. The funeral service was held in the Bell Funeral Home, Belleville Cemetery was conducted by Rev. R. E. Newman, pastor of Bridge Street United church, assisted by the Rev. J. D. P. Knox. The bearers were: Messrs. Harold G. Woodley, Russell C. Woodley, Arthur J. Woodley, all of Belleville, Leslie J. Woodley, Hamilton, Donald Woodley, Gananoque, and T. E. Bedford, Toronto. The flowers were tioned are grandsons and the last grandson of the late Mr. and Mrs. rage of the late Mrs. Woodley.

Women of the Moose Hold First Meeting Of the New Year

Last evening the Women of the Moose of Belleville Chapter 435, held their meeting for the first time this Year with Senior Regent, Mrs. J. Chapman, presiding. Interesting communications from a business nature were read by Recorder Mary Ann Sharpe. Visitors were given by Chairman Mrs. C. St. Germaine on publicity; Mrs. L. Connor on Library and Miss Mary McGuire on sick and relief committee.

Miss Mary Doran was the winner of the Sunshine prize, Mrs. G. Wilson, Mrs. C. Hall and Mrs. Ed. Hall were the lucky ones in the membership chapter night, at the next meeting, also final arrangements were completed for the euchre party later this month.

Lunch was served and in cards, Mrs. H. Allison winning first prize and Mrs. Ed. Hall consolation prize going to Mrs. J. Jeffery. Rummy prize was won by Mrs. E. McGinnis and Mrs. Welch, capturing the consolation prize.

Residents of Marmora District Mourn Death Late Rev. S. E. Morton

Marmora, (Special) — Residents of the Marmora district were shocked on Tuesday to hear of the death of Rev. S. E. Morton, M.A., rector of Holy Trinity church, Thomasburg. The deceased clergyman, a native of Thomasburg was for some years rector of the neighbouring parish of Rawdon and during that period, was frequently in the Marmora district to follow many of his summer holidays at his cottage at Crowe Lake and officiated at morning services at St. Paul's while Rural Dean A. B. Hudson was in charge of Brockville. The congregation at St. Paul's joins with those of Trinity Brockville, in mourning the death of one who took a kindly interest in the work of the parish below and whose inspiring messages from the pulpit will be long remembered.

Weekly Evening Intercession Service Replaces Noon Services

The Belleville Ministerial Association has decided to discontinue the noon-tide services of Intercession which have been conducted since the outbreak of war, and to hold a weekly evening service instead.

The first of such services will be held this evening in the Bridge Street United Church parlors from 7.30 until 8 o'clock, and will be conducted by the Rev. G. G. Wright.

It is felt that perhaps the hour will be set more convenient for greater number of people who may wish to attend, and it is hoped that God will comfort and assist in this day of trouble.

Announcement regarding the continuance of these services will be made each evening next week during the services of the Week of Prayer which will be held Monday, Tuesday and Wednesday in the Bridge Street Church, Thursday and Friday in Christ Church, from 7.30 until 8 o'clock and from the various church pulpits each Sunday during the year while public buildings realized an expenditure of $135,316. New buildings altogether represent $237,600, while improvements and alterations amounted to $23,200. A noticeable feature of this part of construction is that alterations and improvements represent considerably one-tenth of new construction.

Police Blotter

Activities in Belleville police circles have been exceedingly quiet and serene during the year 1940. No serious crimes or major motor accidents have been reported in Belleville during the first three days of the New Year.

Two bicycles, which were found abandoned in the city by the police while patrolling their beats, are being held at the police station and awaiting their rightful owners. Also in the custody of the police force are two bicycle wheels, which are believed to have been abandoned after a stolen bicycle was dismantled; but no reports of such a bicycle being stolen in this city have been received by the authorities.

No arrests being necessary, the cell block was occupied by six transients, who received a warm nights lodgings last night.

CHILDREN RETURN TO SCHOOL; GOOD ATTENDANCE TODAY

With the glorious Christmas and New Year's holiday but memory, schoolchildren of the city and district trooped during the early hours doors of stately urban and little red rural schoolhouses today in preparation for the long term of the three "R's", that faces them before the Easter holiday of Spring bring further respite.

Christmas party and other holiday delicacies dear to the heart of a child, apparently had no lasting effects for the principals of all four city public schools reported an attendance "as good as could be very little sickness apparent." One principal went so far to say the attendance today was the best since Christmas of attendance in years.

A few cases of chicken-pox reported, but these were negligible and did not affect the attendance today to any extent.

12 INCHES MORE SNOW FELL IN DEC. '38 THAN IN THE PAST MONTH

Although the month of December 1938 produced practically the same amount of precipitation, there was at least twelve inches more snow fall than in the month just past. Snowfall a year ago was 12.5 inches while this month it is 1-2 inches in December, 1939. Rainfall was 2.62 inches while this 1.96 inches as against 0.74 of December, 1938. Total precipitation for the last month of 1938 was 2.62 as compared to 2.61 of December, 1939.

USES OLD MUZZLE-LOADER FOR DUCK HUNTING; GETS LUCKY

Stuttgart, Ark, Jan. 3—(AP) — Lee Miller, going duck hunting, used his old muzzle-loader that his grandfather in the American Civil War. Each time he fired, the battered old muzzle-loader threw out so much smoke he had to stoop to see if he had hit anything. His bag was 10 ducks—the limit.

DAILY ..... 1.30 - 3.35 - 9.15 p.m.
SUNDAY ..... 2.00 - 4.35 - 9.15 p.m.
McCARTHY
THE SHOW PLACE OF BELLEVILLE
4-STAR HIT
Now Playing
SAMUEL GOLDWYN presents
COOPER in **THE REAL GLORY**
with David NIVEN • Andrea LEEDS
Reginald OWEN
A Paramount Picture
EXCELLENT SHORT SUBJECTS.
COMING MONDAY
ANN SHERIDAN
in "WINTER CARNIVAL"

Motorcycle Patrol May be Absorbed Into Provincial Police

Provincial Police Inspectors from all parts of Ontario are in Toronto today in conference with Attorney-General Conroy, when discussion on the complete absorption of the motorcycle patrol of Ontario, Inspector Frank Gardner, of District No. 4, O.P.P., left yesterday to attend the conference.

At the beginning of the year Attorney-General Conroy announced that the Provincial Police Department would absorb the Provincial Motorcycle Patrol, which has been operated as a separate unit, although in the province of Ontario O.P.P., for years past. Motorcycle Patrol operations hereafter will operate out of District O.P.P. offices and under the direction of District O.P.P. Inspector now in charge, it was learned today.

Mr. Conroy stated that the change will doubtless result in increased efficiency, a considerable savings in the province and better law enforcement from all departments of the service.

The Provincial Police office headquarters at Belleville will be the headquarters for motorcycle patrolmen from Cobourg to Kingston, it is expected.

Rome, Jan. 3 (AP)—Reports from Moscow that Augusto Rosso, Italian Ambassador to the Soviet Russia, would leave for home today at the request of his government were viewed in diplomatic quarters here today as a probable consequence of the gliding departure of Nicolai Gorelkin, Soviet Ambassador to Rome.

Gorelkin left Rome three weeks ago on orders from his government without having presented his credentials. It was considered likely that Premier Mussolini would receive the ambassador home when he learned Gorelkin was not likely to come back.

Hang on! You're going for a New High in Up-UP-UPROARIOUS FUN!
Two jitter-jointed Sky Jockeys crashing with a crash on the Commandant's Cutie! Cutie! It's Positively Rib-Rocking!
Stan LAUREL Oliver HARDY
in THE FLYING DEUCES
Jean Reginald PARKER + GARDINER
also
ALL N-E-W "MARCH OF TIME"
2nd. Great Hit
Your Favorite Radio Character
MEET DR. CHRISTIAN" with Jean Hersholt
also
ALL N-E-W "MARCH OF TIME"
TOMORROW and FRIDAY
BELLE
CLOSING TONIGHT
A TECHNICOLOR HIT
"SWANEE RIVER"
SUICIDE OF GRAF SPEE
FASHIONS IN COLOUR
1.30 — Two Shows — 9.15

Lumberjacks On Skis Pursue Hungry Reds

Battle of Lake Kianta Greatest Victory of Finns in Present War

SCENE OF BATTLE

Thousands of Reds Wander Through Fir Forests in Five Feet of Snow

By THOMAS HAWKINS

Associated Press—Staff Writer

With the Finnish Forces near Lake Kianta, Jan. 3 (Delayed)—(AP)—An army of lumberjacks on skis today was pursuing the hungry, freezing remnants of a shattered Soviet division through the wilderness of forests and snow near the central Finnish-Russian border.

The Finns have won the battle of Lake Kianta, leaving thousands of Soviet corpses—the greatest single battle victory of the war in Finland.

Russian efforts to force their way across Finnish "neck line" and block the country have been halted here.

All that remain of the trapped 176th Division—17,000 men at full strength—are stragglers who fled after the battle December 29-30. Most of them are wandering about through thick fir forests over five feet of snow in temperatures of 20 degrees below zero, Finns said.

Shambles in Snow

A quartet of a mile from the headquarters farmhouse where this is written is a shambles of what was a Soviet supply column. For two miles wagons, trucks, motor cars and tanks are stretch out. Beside them are the dead, horses fallen in their traces and artillery tumbled in the snow.

A hundred yards away in a school which russians used for a field hospital the dead are piled like cord-wood. Ages of the prisoners ranged from 20 to 35, most were terrified and had from two to five children.

A story has been told frequently in Finland that Russian officers machine-gunned their soldiers to force them into battle and so a question was put to prisoners about it.

While the others nodded, one shaking fellow answered excitedly with a pantomime description of a man shot in the back.

"He says 'yes,'" the interpreter declared. He says that when his company went into battle they were told to fight without mercy or orders. When the company appeared confused they were ordered at machine-gun point. Some of his company, he says, were shot."

PRESIDENT

(Continued From Page One)

"The Trade Agreements Act," he said, "should be extended as an indispensable part of the foundation of any stable and durable peace," He added:

"The first President of the United States warned us against entangling foreign alliances. The present President of the United States subscribes to and follows that precept.

"But trade co-operation with the rest of the world does not violate that precept in any way."

Army and Navy Expenditures

At that point, Mr. Roosevelt made a translation to the defence portions of his speech:

"Even as through these trade agreements we prepare to co-operate in a world that wants peace, we must likewise be prepared to take care of ourselves if the world chooses attain peace," he said.

"For several years past we have been compelled to strengthen our own national defence. That has created a very large portion of our treasury deficits.

"This year in the light of continuing world uncertainty, I am asking the Congress for army and navy increases, which are based not on panic but on common sense. They are not as great as estimates in the alarmists say. They are not as small as unrealistic persons claiming superior private information would demand."

Reticence In All But Defence

"As will appear in the annual budget message," the President said, "the only important increase in any part of the budget is the estimate for national defence. Practically all other important items show a decrease.

"Therefore, in the hope that we may continue in these days of increasing economic prosperity to reduce the federal deficit, I am asking the Congress to levy sufficient additional taxes to meet the emergency spending for national defence."

The general welfare of the people, Mr. Roosevelt asserted, lies behind the army and navy as the

NEW U.S. NAVY HEAD



New United States secretary of the navy, succeeding the late Claude Swanson, is Charles Edison, son of the famed inventor. Mr. Edison served as navy secretary under Mr. Swanson, and as acting-secretary prior to his promotion by the United States President.

ultimate line of defence. While production is back at 1929 level, he said, the unemployment of millions supplies a symptom of unadjusted difficulties in the economic system.

European Salvation Rejected

He rejected the European solution of using the unemployed to build up excessive armaments which eventually result in dictatorships.

"We encourage an American way —through an increase of national income which is the only way we can be sure will take up the slack. Much progress has been made; much remains to be done."

But he did not say how far the country had moved toward the goal set a year ago in his message to Congress—a national income of $80,000,000,000.

At one point in his address Mr. Roosevelt said the time has long past when "any political party or any particular group can curry and capture public favor by holding itself the "peace party" or the "peace bloc."

"That label," he said, "belongs to the whole United States and every right thinking man, woman and child within it." Out of all the military and diplomatic hocus-pocus, propaganda and counter-propaganda of the present war, Mr. Roosevelt went on, two facts, acknowledged by the world, stay out:

U.S. Good Neighbor Policy

1. Never before has the United States Government done so much as in our recent past to establish and maintain the policy of the good neighbor with its sister nations."

2. In almost every country there is a true public belief that the United States has been, and will continue to be, "a potent and active factor in the building the re-establishment of peace."

"In these recent years we have had a clean record of peace and good-will," he said. It is an open book that cannot be twisted or defamed. It is a record that must be continued and enlarged."

No Guess as to Time of Peace

Although he emphasized at one point "the leadership which this nation can take toward the day that comes for a renewal of world peace," the President did not venture a guess on when the time might arrive.

He said he could understand the feeling of those who warn they "will never consent to sanction the sending of American youth to fight on Europe's soil and added:

"I am sure that nobody has asked them to consent—for nobody has asked me to consent."

Mr. Roosevelt emphasized at one point "the leadership which this nation can take toward the day that comes for a renewal of world peace." The President did not venture a guess on when the time might arrive.

He said he could understand the feeling of those who warn they "will never consent to sanction the sending of American youth to fight on Europe's soil and added:

"I am sure that nobody has asked them to consent—for nobody has asked me to consent."

Mr. Roosevelt emphasized at one point "the overwhelming majority of our fellow citizens have confidence in the slightest their hope and expectation that the United States will not become involved in military participation in the war."

Impact of War Abroad Felt

Several times, however, the President observed that the United States could not help feel the impact of the wars abroad. That impact, he said at the start of his message, makes it natural to approach "the state of the nation in the light of the problems of our general welfare and domestic tranquility."

"The nation is well aware," he said "that dictatorships—and the philosophy of force which justifies and accompanies dictatorships—have overwhelmed a number of lands. It is necessity for drastic action to improve internal conditions where democratic action for one reason or another has failed to respond to modern needs and modern demands."

Reference To Dictator.

That was one of several references to dictators. Near the conclusion of his address, touching on the same subject, the President said:

"This is the danger to which we in America must begin to be more alert. For the apologists for foreign aggressors, and equally those selfish and partisan groups at home who would profit by lies in the mantle of Americanism to promote their own economic, financial or political advantage, are now trying to confuse minds upon us, seeking to mirror the stream of our national thinking, weakening us in the face of danger, by trying to set our own people to fighting among themselves.

"Such tactics are what have helped to plunge Europe into war. We must combat them. If we would the plague, if American integrity and security are to be preserved. We cannot afford to face the future as a disunited people.

"We must as a united people keep ahead on this continent the flames of human liberty, of reason, of democracy and of fair play as living things to be preserved for the better world that is to come."

Canadian Skiers Offer to Form Unit

Toronto, Jan. 3—(CP)— Hundreds of Canadian skiers have offered their services to form a ski battalion in the Canadian Army similar to the units now inflicting reverses on invading Russian troops, it was announced today.

Fred A. Hall, President of the Canadian Amateur Ski Association, said the facilities of the Association have been offered to the Department of National Defence. The Association has 30,000 members and hundreds already have volunteered for service in such a unit.

Experts ski instructors, who have served in European ski units, are members of the Canadian organization.

ROBT. SEITZINGER IS SENTENCED

Toronto, Jan. 3—(CP)— Robert Seitzinger, 24, former basketball star from Reading, Pa., today was sentenced to fifteen months definite and six months indefinite in the Ontario Reformatory for nine house-breaks.

Seitzinger came here about four months ago to play with the Toronto senior team. He was declared ineligible under the regulations of the league governing body. He said he committed the burglaries to get money for clothes. He generally took jewellery, which he sold to second hand stores at cheap prices.

25-Year-Old Marine Record Is Broken

Port Dalhousie, Ont., Jan. 3 —(CP)—A 25-year-old marine record was broken here today when the Trans-Provincial Ferry of the Toronto Transit Co., Hamilton, entered Port Dalhousie harbor from Toronto to take up the winter season.

Veteran marine observers said they were unable to recall any previous season for at least 25 years when a vessel resumed navigation by January 3. The ferry usually doesn't go into service until March 1.

They did recall marine activity as late as January 9.

The Cadwell sucking and off the bar will be dredged before this autumn and transporting it to Toronto.

AUSTRALIA WILLING TO GIVE EVERYTHING IN WAR EFFORT

London, Jan. 3 (CP)—Australia will contribute all it can to the war effort in every possible manner, High Commissioner Stanley Bruce said today in an Empire broadcast.

"I would tell you much about Australia's war effort" he said, "but I think I can best and most effectively summarize it in a few words by saying that it is and will be all that Australia can contribute, whether morally or materially, to the cause for which Great Britain and her gallant ally, France, are fighting.

"Australia has pledged her utmost to the ordered peace and knows that the Allies are fighting her battle. All those things which Australia has believe make life worth living, and in order to free the world from the domination of force and the constant fear of aggression."

OBITUARY

JOHN B. RATHBUN
(Toronto).

John Bell Rathbun, a former resident of Belleville, passed away suddenly as the result of a heart seizure this Wednesday morning at the family residence, 9 Lynwood Avenue, Toronto.

The late "Jack" Rathbun, as he was known to many friends here, was in his 53rd year and was born in Deseronto, his parents being H. B. Rathbun and his wife Agnes Bell, daughter of the late John Bell of Belleville, at one time chief solicitor for the old Grand Trunk Railway. His father died some years ago and his mother later became Mrs. W. J. Gibson. His boyhood days were passed in Belleville and Kingston in Toronto. He was well liked and highly esteemed by many friends. He received the announcement of his sudden passing will bring sincere feelings of regret. In religion he was a member of the United Church and fraternally he was a member of the Masonic Order.

Surviving him are his wife, to prior to her marriage was Miss Gladys Jamieson; one son, Dr. John C. Rathbun, intern in the Toronto General Hospital; one daughter, Miss Jane Rathbun at home; his mother, Mrs. W. J. Gibson, Queen Street, Belleville and one sister Miss Helen Rathbun, Queen Street, Belleville.

WILL REPRESENT CANADA IN EIRE



Hon. J. H. Kelly



E. J. Garland

Canada's new trade commissioner to Eire—the first the Dominion has sent to the Emerald Isle—will be Hon. John Hall Kelly, member of the Quebec legislature. Secretary to the commissioner's office will be E. J. Garland, former member of parliament for Bow River, Alta.

LEAD 10,000 MORE CHILDREN FROM LONDON



This is part of the group of 10,000 children evacuated from London in the second phase of the gigantic evacuation plan designed to remove as many non-combatants as possible from the threat of air raids over the metropola. Pictured cheering as they left Waterloo station, these refugees of a terror which still exists only in name, are on their way to country havens in Devon.

Wounded Soldier's Chances Better Than in Last War

C.M.A. is Mobilized 8,500 Strong to Take Care of Their Needs

Toronto, Jan. 3 (CP)—The wounded soldier's chances of recovery in this war are "infinitely greater" than in 1914-18, Dr. T. C. Routley, general secretary of the Canadian Medical Association, said today.

The C.M.A. itself is mobilized, 8,500 strong, to keep death at a distance for Canadian troops on active service. Canadian medicine is providing new medical talent to the world and the Dominion government is providing the finest equipment.

All advances in medicine of the past 25 years have been utilized, according to Dr. Routley "marvelous improvements" in surgery, especially in post-operative care. It will be practiced at base hospitals and the methods of preventive medicine—weeding out the unfit before they go overseas—are now untold misery.

Thousands of Canadians lost limbs in the first Great War, but medical men believe amputations will be greatly reduced this time by prompt, first-aid, blood transfusions and newly-developed anti-infection serums.

Thousands of others died of pneumonia and other lung diseases and these casualties are expected to be reduced by the use of sulfapyradine, the new drug developed in the past few years and used with remarkable results.

Perhaps even more important have been the preventive measures taken by military authorities with C.M.A. cooperation. All ranks in the first division now in England were X-rayed for chest trouble before they left Canada and the unfit were weeded out.

Orders of medical experts in the defence department also made sure all youths under 19, keeping them in training rather than sending them overseas for active service. Doctors advised that the health of such youths is more likely to break down than that of older men.

Blood banks, made possible through refrigeration of blood for transfusion purposes, have been prepaged, gallons of the vital fluid being donated by young Canadians many of them university students.

Regulation of Quebec's Fair Wage Board is Amended

Montreal, Jan. 3 (CP)—The general regulation of Quebec's Fair Wage Board has been amended to embrace an additional 40,000 to 50,000 workers, because they and their employers, it was announced here today.

The announcement was made by Fernand Marrie, Private Secretary to Gustave Francq, Vice-Chairman of the Board, and a special officer of the Quebec Department of Labor.

Marrie disclosed also that Quebec's new Liberal government would propose at the next legislative session the changing of the Board's name to the "Quebec Minimum Wage Commission."

Mayor Laing of St. Thomas to Take Increase Voted

St. Thomas, Ont., Jan. 2.—(CP) Mayor Laing, voted a $200 increase in his pay Monday evening despite his protests that the time for doing so was inopportune, will not refuse the extra cash. The Mayor admits the work he does as Mayor is worth all of the $850, plus $300 he receives as a member of the Public Utilities Commission and being a machinist at the Canadian Pacific Railway shops, he can stand it.

His objections were that the matter should not have been voted on at a meeting following so closely on re-election of the council. It would tend, he said to break down confidence in the council. Ald Dirrah and Ald. Quinn, who voted against increasing the pay of alderman from $60 to $120 per year, will also take the extra money.

FAMILY ESCAPES IN NIGHT ATTIRE

Father and Mother Carry Two Children Half-Mile Over Frozen Ground

New York, Jan. 3 (AP)—The New York Times said today in a special from London that Captain and Mrs. Frans Von Rintelen, former German secret agent, had declared in an interview that he plotted the Black Tom explosion that shook Jersey City shortly before the United States entered the first Great War.

Von Rintelen was quoted as saying that he planned in the spring of 1915 to blow up the Lehigh Valley railroad's docks in Jersey City but that the destruction of the Kingsland plant was not part of his plan. The explosion occurred after Von Rintelen left the United States for Germany and was taken prisoner by the British.

Millions of dollars worth of ammunition, property of the Canadian Car and Foundry Company, Montreal was destroyed in the blast. No explosion. Germany recently

son, Mr. Allen Insley.

Mr. and Mrs. Percy Akey and son Milton and Mrs. Myles Lucas spent the week-end with Mr. and Mrs. L. E. Bradshaw of Cobourg.

Mr. and Mrs. Cecil McPee and daughter Marilyn of Belleville spent New Year's Day with the parents, Mr. and Mrs. Robert Howard.

Miss Ruth Insley returned home on Monday after spending two weeks in Trenton.

Miss Elsie Ryan spent the holiday with her mother, Mrs. Grace Ryan in Belleville.

Mrs. Edith Wilson and sons, Arthur and Emily, spent New Year's Day with her brother and Mrs. Merton Defoe of Stirling.

Mr. and Mrs. Jack Hamilton spent the holidays with his father, Mr. Jas. Hamilton in Consecon Township.

Mr. and Mrs. Angus Mumby and family took dinner on New Year's day with Mr. and Mrs. Ed Good of Thomasburg.

Supper guests on Sunday at the home of Mr. and Mrs. Frank Emerson were Mr., and Mrs. Albert Clare and Fran and Mr. and Mrs. Joe Williams.

Mr. and Mrs. J. F. Hently and Mr. and Mrs. Frank Emerson spent New Year's day with friends in Belleville.

Guests on New Year's day at the home of Mr. and Mrs. Frank Vandervaart were Mr. and Mrs. Jas. Dean and family of Thomasburg and Mrs. and Mrs. Gordon Vandervaater.

On Friday Mr. and Mrs. Albert Clare entertained Mr. and Mrs. Percy Blakely and Mr. and Mrs. Milton Reid and family at Harding and Mr. and Mrs. Percy Blakely and Mr. and Mrs. Cecil Thomason and Mr. and Mrs. Robt. Woods of Crookston.

Point Anne

Point Anne, Jan. 2.—Mr. and Mrs. Hugh Armstrong and daughter of Northbrook spent the New Year week-end with Mr. and Mrs. Daly Cummings.

Mr. William Insley spent the week end in Trenton at the home of his

Moira

Moira—Miss Pearl Vanderwater of Madoc spent the Christmas holidays with her parents here.

On Thursday evening Mr. and Mrs. Albert Clare entertained Mr. and Mrs. Bert Jones of Tweed.

Mr. and Mrs. Sam Ketcheson of Tyrconnel spent several days with Mr and Mrs. Chas. Ketcheson.

The Moira Juns and Connie Williams entertained Miss Audrey McInroy and the Misses Molly and Doris Mumby to dinner on Friday.

Mr. and Mrs. Angus Mumby and family took dinner on New Year's day with Mr. and Mrs. Ed Good of Thomasburg.

Supper guests on Sunday at the home of Mr. and Mrs. Frank Emerson were Mr., and Mrs. Albert Clare and Fran and Mr. and Mrs. Joe Williams.

Mr. and Mrs. J. F. Hently and Mr. and Mrs. Frank Emerson spent New Year's day with friends in Belleville.

Guests on New Year's day at the home of Mr. and Mrs. Frank Vandervaart were Mr. and Mrs. Jas. Dean and family of Thomasburg and Mrs. and Mrs. Gordon Vandervaater.

On Friday Mr. and Mrs. Albert Clare entertained Mr. and Mrs. Percy Blakely and Mr. and Mrs. Milton Reid and family at Harding and Mr. and Mrs. Percy Blakely and Mr. and Mrs. Cecil Thomason and Mr. and Mrs. Robt. Woods of Crookston.

TRANSIENT BEGS FOR JAIL TERM

Alex Osler Had Nothing to Eat For Days and Nowhere to Go

Welland, Ont., Jan. 3—(CP)— With nothing to eat and nowhere to go Alex Osler called on the Welland police last night begging a meal and 30 days in jail.

When Osler appeared before Magistrate Massie to say he asked for 60 days, he was given a sentence of $1 fine or two months. He took the latter. Daily he begged for a farmer needs a hired man he is available for the $1 fine.

Capt. Von Rintelen Plotted Black and Tan Explosion According to Interview

Von Rintelen was assessed damages for the Black Tom and Kingsland explosions and the Canadian company received a large award.)

Von Rintelen, who has forsworn allegiance to Germany, had offices here and belonged to the New York Y.M.C.A. All the time Von Rintelen said in the interview, he was working as a saboteur.

The sabotage consisted of fomenting trouble on the waterfront to hold up shipments to the Allies, and of directing the laying of time fire bombs on ships leaving port with goods for the Allies.

But seeing that the flow of cargoes continued, the Times story said, Von Rintelen decided to blow up docks and warehouses from which war material was shipped.

"I wanted to destroy the source of supply so I issued orders that it be done without killing anyone," the Times quoted him as saying.

KIDNAP CHARGES ARE DISMISSED

Charges of Conspiracy and Fraud Against Three Will be Pressed

Whitby, Ont., Jan. 3 (CP)—With the Crown declining to offer further evidence, charges of kidnapping against Paul J. O'Neill and Hugh Wilson Purvis, and charges of J. Gastien, of Manchester, were dismissed by Magistrate Sanderson Roy D. MacIntyre, of Toronto charged but not arrested, also was acquitted.

The charge was laid as a result of a week-long stay of James Foley, Uphill farmer, at Gastien's home at Manchester on New Year's Day, and in company of the accused last October. Foley, 70 years of age, testified one week ago.

Hearing is continuing on a charge of conspiracy to defraud Foley of five cheques to a total of $628 against Wilson, O'Neill and Gastein, with Watson and Gastien also charged with forgery of a cheque for $110. Gastien also is facing a charge of theft of $100 and forgery of two cheques for $40 and $130.

German Communique

Berlin, Jan. 3 (AP)—The German High Command's communique today said:

(A) British west front minor artillery and scouting activity, border fighting between Moselle, Diphle.

"During an attempt to reach the German lines, Lieutenant Hall, three Rf (ah Vickers-Wellington bombers of the most modern type were shot down by German anti-aircraft planes. There wc : no losses on our side."

(A) British Air Ministry communique last night announced one British plane was downed, another was missing and the third was safe. It also said one German plane was shot down in flames, and two others were "likely to have been lost."

QUALITY
in Printing

Anyone with an elementory knowledge of printing, a few cases of type and a second-hand press can reproduce words on paper.

But if a message is worth conveying on paper it should commond skilled workmanship and good machinery to give the greatest possible effect.

The Commercial Printing Division of the

Ontario Intelligencer

is staffed by skilled compositors, pressmen and binders who have at their disposal the latest and most accurate machinery for producing good printing.

Every piece of printing work entrusted to them, small or large, is given the some careful attention so that your message, whether on a post card or in a catalogue, will achieve the result you intend.

Information, advice and prices on your printing needs will be gladly given on request.

166 FRONT ST. BELLEVILLE PHONES 98 - 99

THE ONTARIO INTELLIGENCER
THE DAILY ONTARIO INTELLIGENCER, established 1857, every afternoon (Sunday and holidays excepted) at The Ontario Intelligencer Building, Front Street, Belleville.

MORE CANADIANS ARRIVE

Canadians of the Second Contingent have been given a mother's welcome to the Motherland.

Here is one of the marvels of the Empire, something that no Nazi can understand. They come because of the loyalty to the Empire and to the principles of liberty. Nazis know how to make the dweller of a state which Germany has overrun a soldier without thinking of what they are doing. Canadians are like the people of other Dominions—loyal to the core.

Against this spontaneity and natural devotion is shown the dictatorial Nazi plan which can never develop liberty of mind or body because any Nazi empire would be represented by repression, and lack of every sense of democratic development which has been evolved. The world does go forward and Hitler is but a throwback.

The coming of the Canadians is the visible sign of the life of the British Empire at work in time of strife and turmoil. What is here demonstrated is what Hitler cannot understand and no Nazi can fathom. That has been the tragedy of the Nazis and the German people led by Hitler—that they have never been able to understand the British spirit. Hitler cannot understand the spirit in which the Dominions and the Motherland plan a great empire air scheme.

Whatever Hitler may have planned for 1940 he will find the might that the Allies have organized against him.

The whole Empire and the full force of France are in the 1940 program which will be demonstrated in every field of war effort.

HITLER IN SEPTEMBER 1939 AND NOW IN 1940

As the year opens the world sees Adolf Hitler in no better but a worse position than when he made the grave error of ravaging Poland and carving up that country with the Russians.

Before the war broke out Hitler was able to provoke the discussion and the thought of the world when ever he liked because of his wild notions and plans but when he went to war he faced an opponent who was to do things instead of talking them. Since September still his foe. Since September Hitler has occupied mainly the defence position without gaining accession to his cause or his power of action. Rather his cause has steadily been losing.

Having made the gravest of errors in going to war and the second gravest in linking up with Russia, he has never been able to redeem himself. Clever as he thought himself and tricky as he has shown himself to be, when it comes to actual war he is a weaker foe in the opinion of many than the Imperial Germany of the Kaiser's years.

Four months in 1939 won him nothing but a name for a "blitzkrieg" and for barbarism in Poland. It has gone into a twelvemonth with no brighter outlook.

The man who with his agile mind could give Europe an attack of nerves in Poland, the Balkans, in Central Europe and in almost any quarter he would desire has now to try to make great efforts through others. He has lost his reputation and his failure to show against Germany may tell in the long run. He is hemmed in by the walls of the Maginot line, by the pressure of his ally and by the presence of the running sore in Poland on his east side. On the south he has seemingly lost Italy and any possibility of Spanish sympathy.

Will Hitler who gambled in Austria, Czechoslovakia and Poland again make a huge gamble and a vast attempt westward against the line in France? Some think he will and thereby meet his fate.

THE ALLIES IN THE NEW YEAR

A new year has come in. Hitlerism has not crushed the last vestiges of human liberty and every land which loves freedom.

Now that the world of the Allies and the neutrals must be grateful, no thanks to Hitler who prepared the worst, but to the great democratic states, Britain, France, heroic Poland and the unconquerable people of Finland by whose stand at the crossroads of the world civilization has been saved.

The world is more optimistic at the first of January than it was at the first of September 1939.

The world that seemed so shaky, so subject to 'nerves' that Hitler had got a greater grip of itself because Britain, France, Poland and Finland have dared to be their brothers' keepers and are fighting the battle of civilization and breaking the evils of dictatorship and aggression, even if the cost is heavy.

This new year will move on. Allied courage will be maintained for there is no doubt that Britain and France will triumph and bring within this year or later peace back to earth.

One event is enough to prove the steadfastness of Britain, her general call of two million men to the colors so that there will be no loss, no maladjustment but efficiency. It is a sign that Britain has the will to power to smash the destroyer of peace.

When Britain went to war Hitler made his one gigantic error. It is no wonder his hate for Britain is the deepest of all for of the great factors which are to prevent his rulership of the world.

Hitler will not be lord of the earth and he will be able to thank Britain and France for putting him in the place to which he belongs. Their efforts this year will tell mightily.

FAMOUS AMERICANS' PORTRAITS ON STAMPS

The first five of the thirty-five famous American postage stamps will be issued in 1940 in honor of leaders, authors, composers, educators, inventors, poets and scientists. The initial group will present portraits of Washington Irving on a one-cent green, James Fenimore Cooper, on the two-cent red, Ralph Waldo Emerson on the three-cent purple, Louisa May Alcott on the five-cent blue and Samuel L. Clemens, (Mark Twain) on the ten-cent orange. Early dates of these stamps will be at places associated with the lives and work of these writers.

The series is one which will familiarize Americans and others with the names of writers who have created American literature. The other thirty of the series will present portraits of people in the American gallery of fame.

Newest Notes of Science

Science News Service

The United States this year increased its lead as the world's greatest toy producing country, supplying about 99 per cent of the domestic supply and exporting nearly $3,000,000 worth in the first ten months.

Kept while closed in a container resembling a mailing tube, a rubber umbrella has been invented by a patent attorney. The purpose is to enable that is inflated through the handle after unstoppering the tube as an air-pump.

World consumption of rubber this year will total approximately 1,000,000 long tons, compared with 940,318 long tons last year and the third highest total on record. United States consumption being estimated at 540,000 tons.

Launching apparatus for seaplanes has been invented by a Massachusetts man which enables planes to be designed for efficiency in flight rather than to overcome difficulties encountered when taking off from water.

Gold production in the Philippine Islands during the year ending next, valued at $,448,000 pesos, in October, the production for the year before was 3,448,000 pesos, or about 15 per cent greater than in the corresponding year of 1938.

Passengers in an airplane more than 18,000 feet above Washington in the stratosphere will receive television broadcast sent from New York, more than 200 miles away, through the father of the conception.

Mr. and Mrs. L. M. Chambers and son, Gordon, recently visited friends in Picton.

30 YEARS AGO

JAN. 3rd., 1910.

Mr. M. J. Kane is spending a few days with friends in Bowmanville and Toronto.

Mrs. John Draycott has returned to her home in Montreal after visiting her parents, Mr. and Mrs. J. Ensley, Bleecker Avenue.

Mr. J. A. Linton, Campbellford, was in town to-day.

Mr. A. Riddell, Bancroft, was in town to-day.

On New Year's Eve a presentation took place at the C.P.R. station to Sergt. P. Hayes, who is resigning from the force to assume the position of caretaker of the armouries, after thirty one years of faithful and efficient service. The presentation took place in the presence of all the members of the family. Chief John Newton graded on in a brief address presented to Sergt. Hayes a handsome gold-headed cane.

The civic elections to day are creating very little excitement.

Exacting Conditions Of North Sea Patrol

When Mr. Churchill reviewed the first few months of the war at sea he emphasized Britain's responsibility in charge of maintaining her seaborne traffic in face of enemy efforts to cut it off. He stated that we have always over 2000 ships at sea and between 150 and 170 in home waters every day in and out of our harbours in the British Isles, figures that he referred to the action which was being taken by the Royal Navy, and added this commendation:

"In the last week they (the Germans) have been active, and we are inclined to think that five certainly have met their fate, either from our flotillas or from the armed forces of the Royal Navy in cooperation, of the Royal Air Force, and from the activity of the Coastal Command."

The Coastal Command deserve Mr. Churchill's honorable mention. From aerodromes and flying-boat bases scattered around the British Isles, the pilots and crew of the Coastal Command are carrying out every day to scour the seas and keep the Royal Air Administration informed of the movements of every British, neutral or enemy vessel within hundreds of miles of our shores. The task is an immense one and flying activities more flying hours than the combined flying of all the other Commands.

It is essential, of course, that although these squadrons come within the immediate control of the Royal Air Force, they must have the closest co-operation between the Navy and the Air Administration, and that liaison is of the highest order. There is a close liaison and the Royal Navy was described as "the watchdog of the British Empire." Today, by force of circumstances, the Navy has become the watchdog, while the aircraft of the Coastal Command always ably assisted by those of the Fleet Air Arm) play the part of thoroughbred pointers.

Very naturally, much of their work is of a routine nature, but it is none the less valuable. Every sea approach to the British Isles from the Icelandic waters to the English Channel and from the Northern waters to the North Atlantic, is watched. And every available type of aircraft is used, charted, and communicated to the Navy.

The duties fall into two distinct sections—reconnaissance and convoy protection. Reconnaissance, which may be carried out over moderate distances by specially equipped aeroplanes operating from land aerodromes, or over longer courses by flying-boats, involves many submarine hours. The crews have to watch for the appearance of German naval vessels, usually submarines, and to locate enemy minefields.

In at least one instance a Coastal Command squadron on reconnaissance in the same area the British convoy (although not part of the convoy) saved it from disaster. The course chosen for the convoy was one recommended by naval vessels and found to be minefree; but a clever U-boat commander had succeeded in slipping in at the heels of the destroyers and laying his "eggs." Fortunately they were spotted from the air by the Coastal Command and Holland by attacking through Belgium and Luxemburg to the Belgian army.

The Germans counted on a measure of protection by Belgium against Allied intervention, while Belgium counted on the occupation of an isolated Holland.

Apparently it was not fully understood by Belgium that Holland's plan relations, in the matter of military assistance, and consequently troop concentrations on the frontiers of the Low Countries. King Leopold summoned M. Pirlot, the political and Legislative General Director of National Defense, to the Palais de Bruxelles.

This was towards the end of the afternoon on Friday, November 10, 1939, and Pirlot was informed of the attitude which Belgium should adopt in the event of an isolated attack on Holland.

OFF THE RECORD

By Ed Reed



"No, Kendall! The policy of your former employer can't be followed, here!"

LOOKING BACKWARD

GLEANINGS FROM OUR FYLES OF BY-GONE YEARS

20 YEARS AGO

JAN. 3rd., 1920.

The annual meeting of the Belleville Horticultural Society was held last evening with the President, Mr. W. M. Mott, in the chair. The financial report showed a balance of $38.73 on hand. The following officers were elected for the ensuing year: President, H. J. Wallbridge; First Vice President, H. Corman; Second Vice President, H. F. Kerr; chosen; Directors for one year, W. M. Mott, H. J. Diamond, H. J. Clarke, A. E. Thrasher and Col. R. D. O'Flynn. At a meeting of the Directors after the meeting, Mr. W. Jeffers Diamond was re-elected Secretary-Treasurer.

Mr. J. Punnel has been elected mayor of Trenton by acclamation.

Mr. and Mrs. L. M. Chambers and son, Gordon, recently visited friends in Picton.

30 YEARS AGO

JAN. 3rd., 1910.

Mr. M. J. Kane is spending a few days with friends in Bowmanville and Toronto.

Mrs. John Draycott has returned to her home in Montreal after visiting her parents, Mr. and Mrs. J. Ensley, Bleecker Avenue.

Mr. J. A. Linton, Campbellford, was in town to-day.

Mr. A. Riddell, Bancroft, was in town to-day.

On New Year's Eve a presentation took place at the C.P.R. station to Sergt. P. Hayes, who is resigning from the force to assume the position of caretaker of the armouries, after thirty one years of faithful and efficient service. The presentation took place in the presence of all the members of the family. Chief John Newton graded on in a brief address presented to Sergt. Hayes a handsome gold-headed cane.

The civic elections to day are creating very little excitement.

THAT BODY OF YOURS

By James W. Barton, M.D.

Difference Between Functional and Organic Disease

You may commit your physician anous some stomach or heart symptoms. Some are only such slight symptoms are real, but imaginary, but are only functional, not organic.

What is the difference between organic disease and functional disease? Right answer is needed by both the patient and the doctor.

When an organic ailment is present, it means that there is a change in the structure of an organ or tissues of the organ which causes the symptoms.

For instance, if the heart is beating irregularly it is an organic or structural disease, and it is a functional disease if the heart is beating irregularly, though it is a functional disturbance of the heart; if that were so it would be impossible for a man to lose some of its muscular power. Between 150 and 200 persons die each year of functional heart disease.

It is, therefore, most important that the physician should make the difference between functional and organic.

We tell a person who has real heart disease that his heart is normal and that is not enough it may prevent that person from making the proper effort himself and he may expose himself to risks he should not take; but to tell a person who has a perfectly normal heart that he has heart disease may produce a neurosis or fear of a disease that is not really present with, in many cases, may make him a semi-invalid. The truth is that in many of the symptoms of heart disease are the same symptoms of other conditions. Pain in left breast suggests heart disease, and many of them were in right breast it would be called neuralgia". I am quoting Dr. Frank Billings, of Chicago, Ill., in Medical World.

Sometimes a little breathlessness is a sign of failure of the heart muscle, breathlessness may be due to too much and too long exercised note passages.

So you see the difference between functional and organic disease must not serious but their cause should be sought.

Part of Cathe Found

Belfast, Jan. 2.—(CP)—Two and a half tons of munitions, believed to be part of the haul seized in the raid on the Eire army magazine in Phoenix Park, Dublin, Dec. 23, were discovered today in Northern Ireland.

The Royal Ulster constabulary found the munitions, hidden in a field under bundles of hay at Clonaslee, near the Cross-magaleen County Armagh.

Sane, Careful Driving by Motorists Over Holiday Wins Police Approval

"One of the quietest holiday New Year celebrations I have seen in years," observed the police department chief of a city yesterday.

That a single cracked fender; stated Highway Traffic Officer Sam Ervine, commenting on the fine way in which motorists co-operated with officials in observing safe driving rules during the holiday and especially on New Year's Eve.

Doubtless the fine driving weather and other atmospheric conditions made driving more or less of a habit, paved the way for careful driving attention to warnings given, and the absence of fog, which usually hampers drivers. These decisions were mentioned to have fallen under two headings:

The German forces attacked Holland but did not come south of Maastricht and the Rhine, Belgium would not move.

If the German advance were directed against Belgium, especially across Dutch Brabant, Holland would be compelled to move.

Belgium's neutrality was based on general mobilization, declare that the two countries would be threatened and appeal to France and British for support.

While these deliberations were in progress, under the presidency of King Leopold, a meeting of the Cabinet was meeting under the vice presidency of Premier Van Zeeland. There they were joined by M. Pirlot.

General Denis meanwhile proceeded to the Belgian headquarters where he set to work on the preparation of a proclamation of general mobilization, so that it could be ready instantly if required.

The Cabinet Council, which endured the gravest responsibility, ments settled between the King and his Premier, and Pirlot, the latter, broke up towards midnight.

At 7 A.M. Friday, November 11, the Foreign Minister, again met General Denis to settle final executive details.

While this last conference was proceeding, the German Ambassador in Brussels proceeded to Berlin, informing his government of the decision which he had been able to learn, taken an hour earlier by the Council of Ministers.

It is understood that the news came as bombshell. Until that moment the German Government had been firmly convinced that Belgium, and consequently Holland, were neutrality so long as her territory was not violated.

Indeed, it was believed in Berlin that Belgium would accept the British attempt to go to the help of Holland by the direct route across Belgium, rather than by the longer to march through Dutch Brabant and Limburg.

The news from Brussels was received when General Keitel, Reichsmarschall Goering and Ribbentrop assembled in Berlin for a final conference to settle last details of the attack on Holland on the following day. They immediately concluded that the attack on Belgium and Holland would no longer be feasible.

In the meantime the British Dunkerque received advice, from Belgian sources, that the attack was imminent, indicating that a German attack on Holland might have repercussions on Belgium. The outcome of which it was not possible to foresee.

In this conjunction of circumstances, the German Staff decided that the offensive must be postponed until further notice.—Diplomatic correspondent in The London Daily Telegraph and Morning Post.)

$181,973 NOW IN FUND

New York, Jan. 2 (AP)—Ben Hecht, National Chairman of the Finnish Relief Fund, reports that a total of $181,973 was collected up to Dec. 2 by 220 of the 1,200 newspapers in all parts of the country which helped finance the fund.

Hecht said many other newspapers were holding contributions until they could send in a single, sizable cheque.

75,000 West Indians in Harlem Have Regard for British Traditions

New York, Jan. 1 (CP)—They don't stop for tea at four o'clock and most of them wouldn't know what to call a muffin if they saw it, but they do play cricket up in King's College and have a high regard for British traditions and the Crown.

"They" are the 75,000 West Indians who form a large part of the 200,000 population of Harlem, the city within a city in midtown Manhattan. Almost all of them, "united into the United States since the days of restrictive and immigration restrictions, still are British subjects.

They hardly likely that a New York West Indian battalion will be formed to fight for Great Britain in the war, but the colony supports the British war aims. Already many West Indians have sought to enlist for service in the Canadian and Canadian Active Service Force and the British Consulate daily handles many inquiries.

New York gave a vociferous welcome to King George and Queen Elizabeth last June and not the least vocal were the West Indians, some 30 of whom were in the official welcoming delegation of British-born Americans. Its chief concern with the Empire at the death of King George V and in Harlem's churches special services were held. The previous year, the colony filled the churches to rejoice on the occasion of His Majesty's Jubilee.

The West Indians never forget "home" and news from the island, particularly Jamica is eagerly awaited in newspaper, in New York Amsterdam News, of which one of the owners is Dr. P. G. H. Savage an honor graduate of McGill University Montreal. Among the colony's activities is a movement to obtain Dominion status for Jamica.

Officials of the British Consulate keep in close touch with the colony and frequently are represented at social affairs conducted by the various fraternal organizations. The West Indians like to have the Consul-General at these affairs—more medals they wear the better the

Daily War Survey

By The Canadian Press

Southeastern Europe attracts increasing attention as a possible arena for the first decisive battles of the Second Great War.

The first few months of a war usually see the armies of two countries facing one another along the border between France and Germany, or the Germans and Russians, which makes mobile warfare impossible. Fortifications are so immense and so deep that a breakthrough on foreign offensive would be nothing but useless slaughter.

But Russia and Finland are on opposite corner of Europe where conditions favor a war of movement such as the German armies waged in Poland.

Such a war could not be waged, however, without some presently neutral countries, such as Turkey and Rumania becoming involved.

Russia's serious check in Finland removes some of the fears entertained about a Russian attack on Rumania or Turkey but the Turks are said to be strengthening their border defences.

In Syria a big French army stands ready to throw its weight into any conflict which develops in southeastern Europe.

In the event Great War the decisive factor will be fighting in the west plus the Allied blockade of Germany and, in the east German and Austrian arms were on the whole victorious.

Should Russia be defeated in the field and destroyed by revolution from within, German and Austrian troops overran Serbia and Rumania.

Should deadlock continue in the west, however, the Second Great War may be decided in an area which permits the free movement of movement for the speedy, mechanized armies of 1940.

Sweet for a Season

By Joseph Tho Card

Her father's accent was brief. He told as little as he might, even when confronted with scathing concern. He was very little of the details of Gem's experience except that it had left him in a condition from which he had recovered slowly. Too slowly.

"Why do you reckon he wanted to buy the farm?" Ed demanded in his turn.

"Oh, he saw my ad. Some sort of silly gesture, I guess."

"Umph. Maybe he knew more than I do about your reasons for selling. It would be rather to the point if I asked you about that. And if don't intend to, I'm staying in the clear from now on. All wanted up. As long as you're right, I'm through—emptying."

"Yes? That's what you think, darling. You're not quite through with your plotting. I shall have to see Gem. And you'll be in up for me."

He slowly shook his head.

"Oh, it should be easy. He's probably at Columbia City. If he is, then by him after he's left and as near at once, important.....you can frame it up then."

"I'd rather not bring him here, dear. And I'd rather not tell you my reasons."

"You mean on account of your man. I think perhaps you're right. Tell him you'll meet him out at his farm. That should sound logical."

"Me meet him!"

"That's what you'll tell him."

"I see." Jo studied his daughter's face attentively. It was unfamiliarly flushed, her eyes bright. But the brightness in their clear gray depths didn't suggest illness or undue excitement. There was eagerness and.....something else. It disturbed Ed Lee, gave him a sudden feeling of separation from her.

"Just a minute, Glada," he began slowly. "This seems to be a time for showing our hands. I suppose I can figure you'd like me to talk to Jones, after this, about the farm. If there's any other reason.....and interest in him....."

"Yes, sir?"

"Well, you've hardly forgotten that he never came to see you after you were hurt."

"No. And I haven't forgotten the elaborate defense you made for him."

"That was only on your account. I thought you were worried. After all, you don't know much about the chap. None of us do."

"So what are you leading up to?"

"Well, if you ask me, what about Stirling? He's a pretty fine chap, Gladys. And he hasn't disguised his feelings toward you."

"Oh, dear. You're getting to be as bad as mama. Do I have to marry anybody? Can't I go on living my life the way I want to?"

"I've sort of hoped you might care for Stirling. He's a prince. But if you don't feel that he's the man—"

"Listen, Daddy. This is just for you. I admire Mr. Stirling more than any man I know. In fact, I think he's rather wonderful. You'll never know how nice he has been to me. He's told me how he feels about me, but I couldn't give him much encouragement. I still can't. I did think maybe I could, while I was in the hospital, but I'm sure now it was wrong down." A forced smile touched the corners of her mouth.

"I don't get you."

"You see, I told mama once that I never would marry a man I couldn't look up to, rather than I. Mr. Stirling looked that way when I was in bed. Since I've been up and around.....it must have spoiled the illusion. I don't want to keep him dangling and I hate to hurt his feelings. You don't know how I hate to do. But I can't give him the answer he wants. Not yet."

"Okay, Longfellow. I wish he had been tall enough to meet specifications. But you trust to your heart and nothing else."

"Thanks, Daddy. Now you be a good boy and get Gem on the wire, will you, dear. Before there is danger of mama's getting here. Poor dear."

It was nearly fifteen minutes later when Ed returned to the living room.

"Well, I got him. I'm to meet him at Gem's home I've about finished with this perjury."

"You couldn't help that. I tried it in the first place." Gladys reminded sweetly. "And what did Gid Jones leave to say?"

"Oh, he's coming over. Said he would be at the farm not later than ten tomorrow morning."

"That's working beautifully. I'll take you to the office in the morning, counselor, then go for a drive. Gem's there last job. Help me get away with that, then I'll dismiss you."

X X X

It was a little after ten the following morning when Gem Jones, piloting a big truck, turned into the lane at the farm gate. He bounded up on the porch and into the kitchen where he shared lrma in seizing her and kissing her before she could protest.

"Hija, old dear! Surprised? Me, too. I got a call from Mr. Lee to meet him here at ten sharp, but I don't see his car."

"Still drove it up near the barn? Irma explained, with an air of nervous haste that went unnoticed.

"Oh. Then he's waiting for me in the office."

"I'm in the office."

Gem strode swiftly through the dining-room and opened the door without ceremony. "Well, here I am!......" He stopped short. Stood in bewildered amusement. Staring.

Gladis Lee was observing him from her chair at the desk.

"Oh. How are you, Gem?" Gladis inquired.

"Are you surprised? I guess I have a right to use your property. I didn't think....."

"Oh, damn the property! Come over here, Gem." Gladis' father came close to the desk, leaned over and gripped its edges with the fingers of both hands, looked down hungrily into her eyes. "How are you, honey?"

"I am feeling quite well, thank you. I believe that is the first time you have asked me, isn't it?"

"Don't rub it in!" he begged miserably. "I've known what you must think of me. I didn't have the nerve. I didn't think you'd

They'll Do It Every Time By Jimmy Hatlo





had much experience."

"Neither have I, if that's a dig. You've had a time. I'm worried about the rest of your family. I've a hunch that your mother doesn't think too well of me. And a rose by the name of Scud Jones probably won't smell any sweeter."

"Mama may prove a little difficult, just at first."

"Disappointed because you didn't take the preacher?"

"Perhaps." A shadow crossed Gladis' face. And for very nearly a forgotten Mr. Stirling in the experience, the amazing revelation of his hour. "I still don't see why he should go and see daddy first," she decided slowly.

"Do you feel up to it, dear? I'm afraid you've had a rather trying day. Suppose I wait. Even if you do look very well and very beautiful."

"Oh, yes."

"Okay. Will you trust yourself in the car of your future husband, man, if he promises to drive soberly? Bill can take your car home. Or would you feel safer with him?" as he saw her hesitate. "I won't feel hurt. For that matter, I could leave my car here for the present."

"It isn't that, Gem. But would you mind if I went on ahead, alone? There's something....I have to do." She tried to keep her voice steady, but her lip quivered in spite of her.

"Sure darling. Anything you like. Always."

"You're sweet, Gem. I'll meet you at daddy's office about twelve. Then we'll go to lunch until half past."

"You may find me sitting at the bottom of the steps nursing a black eye."

"I don't believe so. You can stay here a while and practice the story on Irma if you like. Will you call Bill down to the gate?"

Gladis never forgot that ride back to Dale City, fighting down the fears of what was to come. But she had to do it; it was the only fair thing and the longer it was put off, the more difficult it would be. Her newly found happiness would have no real sweetness until this final obligation was discharged.

This time, she did not care who saw her going into Mr. Stirling's place. She sent up a little prayer that he might be at home. He was. But she had very nearly missed him. He came to the door, carrying his hat in his hand.

"Well!" he exclaimed in pleased surprise. "This is an unexpected treat. Come in."

"Thank you. May I speak to you just a moment, Mr. Stirling?"

"Of course. Walk into the sanctum—you know," he added with a laugh, "this is proof that dawdling is a virtue. If I had not been loitering here almost a half the pint quarter of an hour, I would have missed this."

Something he saw in Gladis's face, as he placed a chair for her, caused him to step over and close the door quietly before taking his own seat at the desk.

"It surely is a pleasure to see you out and around like this, Gladis. Are you beginning to feel quite like yourself again?"

"I....I think so, Mr. Stirling. I came on an errand this morning." Unconsciously she used the same words she had when she sat in this room just one short day she brought the thousand dollars. That had seemed a dreadful ordeal, but this was so much more difficult. It came to her now that Mr. Stirling always had a way somehow of knowing what was in her mind, of helping her. He wouldn't guess, this time. And he wasn't trying to help. He just sat there looking at her.

"You have been kind to me, Mr. Stirling....in the end at the bank." As her blundering start. "I have felt that I ought to be able to....to do anything in the world I could to repay you....."

"Gladis! What....?"

"No, no! Please let me tell you. I want to be fair and honest because you have been." Her words were tumbling on hopelessly. "I had to come this morning and tell you that I never can....can do what you want me to! I wish I could.."

"Stop, Gladis my dear! Please! I understand what you want to tell me. You are being very fine and honest, but I won't let you punish yourself like this."

"But you don't know that...."

"Yes, I do, my dear. And I won't take credit for having had any revelation. I thought I knew. Then, this morning, I chanced to see a Young Lochinvar speeding by with a yellow courser. That verified my first conclusion. Am I right?"

He finished with a crooked little smile that caught at Gladis's heart. "Yes," she answered in a low voice. "I didn't know...until this morning. Please believe me."

"Why, of course I believe you. Hearts are unaccountable things. They must have their way. Now so long ago, you were good enough to tell me that you trusted my sincerity. I am glad about that, for I want to wish you happiness."

Sudden tears sprang to Gladis's eyes, but she winked them away resolutely.

"You are good," she said simply.

"Oh, no." Stirling smiled. "I merely try to be. It is part of my job. May I ask if Mr. Jones will be in Dale City for a time? I hope I may have an opportunity to offer my congratulations. I consider him quite an unusual young man. Perhaps you do, too."

"Oh, yes, I do." Gladis colored in confusion. "I guess he must be.....after what happened this morning."

Stirling's amused laugh served to clear the atmosphere. He asked a familiar question:

"Still good friends, aren't we?"

"Oh, yes! Of course we are!"

"Then it's all right."

"I must be going." Gladis announced hurriedly.

At the door, Stirling paused with his hand on the knob.

"Gladis," he said mutingly, hate to be wrong about things. That is, if I can help it. I believe, in one of my unconfessed moods I ventured to tell you that some day I was going to marry you. I did, didn't I?"

"Yes. You you did." Her gray eyes widened.

"Then, when the time comes, I hope you will let me, Officiate, I mean." The blue eyes were smiling. "You will, Yes? If I have anything to say about it."

X X X

"No, I haven't been upstairs." Gem told Gladis when Bill helped him into the rear of the bank. "As a matter of fact, I gossiped with Odde and Irma longer than I intended. Just got here a minute ago."

"Daddy call! All right. I'll protect you."

Katie Anderson looked up with a smile from her typewriter as the two entered the front office, her gaze lingering on Gem with unabated curiosity. Gladis led the way into her father's office, motioning to her escort to close the door.

CFRB Tonight at 8 'SALADA' is on the air

"Well, here we are, Comsekor."

"None of that." Bl remonstrated, rising to his feet. "I'm your dad and an honored bystander, after this. Hello, Scud Jones. How are you?"

"Particularly fine, I'd say, Mr. Lee."

"I'll tell you why he says that, Daddy." Gladis helped herself to a chair in the arm of Bl's chair. "It's because I proposed to him this morning and he didn't knock me ill. He's accepted me."

Bl Lee's response was to lean back far enough to look up steadily into his daughter's eyes. Something he saw in their gray depths seemed to satisfy him.

"Okay, Longfellow," he said with a little catch in his voice, "I can take it if you can."

Gladis put him a little hug with the arm that rested across his knee. Remarked:

"What's mama going to say?"

"Nothing, I hope, for a time."

"Well....." Ed squirmed uneasily. "I thought I was through with all this undercover stuff. But I got to figuring about what was going to happen at the farm. So I made it a excuse to go home and sort. I thinked it be a surprise, just in case, you know. I didn't think it was quite fair not to prepare her."

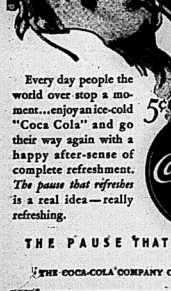
"Mama will be all right. That's marvelous! Was she..was she.."

"Yes, she was. But that Scudder Algernon Jones knows how to soothe her quite a bit. Said something about ice cream for lunch..... just in case."

THE END

JUDGE O'CONNELL RETIRED

Toronto, Jan. 2.—(CP)— Daniel O'Connell, judge of the York County Court and Senior Magistrate in Toronto, has received notice from Ottawa of his retirement from the bench. Judge O'Connell is 77 years of age, and is reported is recovering from a serious illness.



Every day people the world over stop a moment....enjoy an ice-cold "Coca Cola" and go their way again with a happy after-sense of complete refreshment. *The pause that refreshes* is a real idea—really refreshing.

5¢ Drink Coca-Cola Delicious and Refreshing

THE PAUSE THAT REFRESHES

THE COCA-COLA COMPANY OF CANADA, LTD.

Pontiac sets the Style again and brings Luxury with Low-Price



CANADA'S FINEST LOW-PRICED CAR

A Combination of Extra Value Features Found Only in the 1940 Pontiacs

NEW SILVER STREAK STYLING • NEW ROOMIER UNISTEEL FISHER BODIES • INCREASED VISIBILITY ALL AROUND • NEW SAFETY GLASS • NEW SEALED BEAM HEADLAMPS • NEWEST RIDE WITH DUPLEX REAR SHOCK ABSORBERS • IMPROVED EASY STEERING • NEW CUSHIONED CLUTCH ACTION • NEW COMPLETELY SEALED CHASSIS • PERFECTED HYDRAULIC BRAKES • SMOOTHER, MORE ECONOMICAL ENGINES.

Advanced Features of Special "6", De Luxe "6", Torpedo "8": MULTI-SEAL HYDRAULIC BRAKES • NEW PERFECTED SAFETY STEERING • POWER CUSHION DRIVE • FULL PRESSURE METERED FLOW LUBRICATION • NEW SHOCK-PROOF KNEE ACTION (Also with "Arrow" De Luxe Models).

WHETHER you choose the big thrifty Pontiac "Arrow" Six priced to match the lowest or want peak luxury with the superb and distinguished "Torpedo" Eight—there's now a Pontiac, powered and equipped to suit your needs and purse, exactly. 5 New Series! 27 Stunning new models! The 1940 Pontiacs open up a whole new world of luxury at low cost! Because the essence of luxury is *BEAUTY*—beauty that captivates the eye and leads the motor parade.

Already Pontiac with its eye-stopping style and new interrior richness is being hailed the Number One beauty of the year! Add to that greater length, more room, increased comfort, thrilling performance, record economy, and you'll know why the 1940 Silver Streaks are enjoying the greatest success in Pontiac history.

Pontiac for Pride and Performance

BELLEVILLE MOTOR CAR COMPANY, LIMITED

Corner Bridge and Coleman Sts. Phone 340

WHO IS TO BLAME?

Young Love hungry for romance ignorant of life speeding toward tragedy thru its own innocence!

THROW THE SPOTLIGHT OF TRUTH ON MODERN YOUTH

HIGH SCHOOL GIRL

"COMING!"

PERSONALS

Mr. and Mrs. Edward Salisbury and daughters, Gladie, Sask., spent a few days with Mr. and Mrs. William Caldwell, Donald Street.

Mr. and Mrs. John Anderson, their son, Private Carswell Anderson of the 48th Highlanders, and their daughters, Marion, Virtue and Jean, have returned to Toronto, after spending the holidays with relatives in Belleville.

Mr. Parker Allen, Toronto, spent the holiday with his parents, Mr. and Mrs. Garland Allen, Turnbull Apartments.

Miss Doris Ashton of Lindsay, spent the week-end with friends in Belleville.

Mr. and Mrs. Mel Little and Delores, 3 Myers Street, spent the week-end in Toronto the guests of Mr. and Mrs. Jo Little and "the Hilda Little.

Mr. Alfred Knight, Sidney, spent a week at the home of Mr. and Mrs. Chas. Knight, Pusboro.

Mr. and Mrs. Colin Rowat have moorfield to Toronto, after having spent the holiday back in the city.

Miss Mae Ellis, Toronto, spent the holiday, with Mr. and Mrs. Cortland Allen, Turnbull Apts.

Mr. and Mrs. Dan Hannah and Mr. and Mrs. Lloyd Ward all of Tyendio, who have been the guests of friends of Mrs. Mrs. Len Foward have returned home.

Miss Anne Eagleson of Peterboro, spent the week-end the guest of Mr. and Mrs. A. S. Heffer, 68 North Front Street.

Mr. and Mrs. A. H. Woodley, Highland Park, Mich., Mr. P. J. Woodley, Detroit, Mr. and Mrs. C. C. Miller, St. Thomas, Mr. and Mrs. Fred Woodley, Cobourg, Mr. and Mrs. Elwood Nicholson, Barbara and Patsy, Kingston, Mrs. Albert Powers, Picton, Mrs. Muriel Woodward, Picton, Mr. Harry Post, Toronto, Mr. A. G. Woodley, Gananoque and Mr. J. Woodley, Hamilton, were in town yesterday for the funeral of the late Mrs. James Woodley.

WEDDINGS

JACKSON—SCHUMACHER

The marriage of Miss Alma Carolyn Schumacher, daughter of Mr. and Mrs. F. J. Schumacher, Chesley to Mr. Clifford Earl Jackson, son of Mr. and Mrs. R. P. Jackson of Parham, took place in St. Anne's Church, Chesley, Ont., last Wednesday, with Rev. J. G. Fuller officiating. Master Donald Schumacher acted as "Ave Maria" and Master Joseph Zang, nephew of the bride, was at the Mass.

The bride wore a gown of iris blue velvet with a headdress of matching velvet and carried a bouquet of lily-of-the-valley and sweetheart roses and Miss Margaret Lahey of Welland, her attendant, wore a frock of burgundy shade and carried yellow roses and chrysanthemums. Mr. James McGrath, Welland, was the groomsman

A reception was held at the Mc-Donald Hotel, and later the couple left on their honeymoon to Montreal Quebec. They will live at McKenzie Island.

W.C.A. Notes

The regular monthly meeting of the Women's Christian Association was held in the Sunday School basement of the City Hall on Tuesday, January 2nd, with the President, Mrs. W. J. Nicholls in the chair. Mrs. M. Tovell was appointed lady-on-duty at the Home for the Aged for the month of January.

Donations to Belleville Home for Aged for December 1939:

Mrs. Graham, Magazines; Mrs. Gibson, Hillcrest, Fruit cake; Girl Guides, Christmas tree and entertainment, a present to each inmate; to the men—oranges, tobacco, candy, and handkerchiefs; to the women—candy, oranges, and handkerchiefs; to matron, box of chocolates; Mrs. Burnham, box of dozen oranges; Dr. Semple, oranges.

At the first sniffle

...Quick! use this specialized medicine for the nose... where most colds develop. Vicks Va-tro-nol

AT THE BELLE

"The Flying Deuces", Funny.

Stan Laurel and Oliver Hardy always provide genuine entertainment. Their latest effort, "The Flying Deuces", a feature comedy which opens next at the Belle Theatre proves no exception. In it the comedians are funnier than ever; in fact, the picture is probably one of the best of their comedies to date.

The story concerns a couple of American tourists in Paris. One is hopelessly in love with an innkeeper's daughter. His sait spurned, he and his companion turn to the French Foreign Legion for solace. In Morocco, they get into all kinds of trouble, eventually foiling a sentence of death by escaping in an aeroplane stolen by them.

As can be imagined there is no end to the opportunities for amusing situations. The comedy team takes full advantage of these, and caps the picture with a laugh sequence that is best left unrevealed.

J. Edward Sutherland, as director of the RKO Radio release, again assembles a fine supporting cast. Reginald Morrow, the producer, has provided lavish settings and a capable supporting cast.

The musical score is deserving of particular comment. Music is often used to speak louder than words, and the theme song, "Shine On Your Lauerl and Hardy excel, is excellently rendered by the unique voices.

Jean Parker appears to excellent advantage as the inn-keeper's pert daughter. Reginald Gardiner, as Pierre Delmar, a captain in the Legion, proves a worthy foil for the comedians. Other outstanding heat characterizations include Clem Bevans, Charles Judels, Finlayson and Michael Visaroff.

"Border Christian"

Fanatical Christian sect characterizations in the Dionne Quintuplet picture, "Reunion in France," appears as a kindly medico in "Meet Dr. Christian," comedy romance adapted from the famous "Dr. Christian" radio broadcasts.

The trials of a small town physician and the difficulties he encounters in his efforts to bring the medical needs of the community without a doctor to a modern form a background to the warmly human story.

In his fight to bring a hospital to the town of River's End, Doctor Christian faces the problems typical of numerous country doctors throughout the country. The situations in the film are said to parallel many of the daily lives of M.D.'s.

Dorothy Lovett, Robert Baldwin, Jean Rouverol, Paul Harvey and Marcia Mae Jones support Hershott in this picture, an RKO Radio release.

An all-new edition of the March of Time will be presented on the same program.

"Swanee River" Leaving.

The best loved songs of Stephen C. Foster, the great American troubadour, famous in song from Maine to the 20th Century-Fox Technicolor production, "Swanee River," starring Andrea Leeds and Al Jolson at the Belle Theatre next week, end Tuesday.

Camptown Races," "When the Lig Light Brown Hair" and "Bing, Bing Bing" are among the hits in the film are Foster's "Beautiful Dreamer" and "Swanee River."

A special extra attraction on the same program are the special film studies of Captain Lengadeorf, and other interesting events. Many more beautiful girls in the world are seen in the technicolor film, "Fashion Goes on Spring". A funny cartoon concludes the program.

AT THE McCARTHY

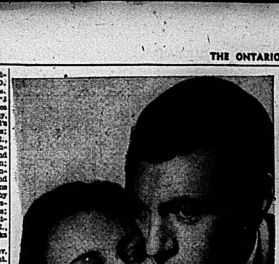
"The Real Glory."

Fast-moving action, suspenseful drama and moving romance are blended into screen entertainment that can be called great, is presented now at the McCarthy Theatre in the Samuel Goldwyn production of "The Real Glory" with co-stars Gary Cooper, Andrea Leeds and David Niven.

Cooper plays the type of outdoor role which has made him one of the Screen's top-notch stars, portraying a doctor who has jolted the army and come to work in the Philippines to sharpen his experience.

Opposite Cooper, Miss Leeds and David Niven turn in capital performances, both made famous by their visiting American, and Niven as one of Cooper's buddies. Other, fine portrayals are handled by such outstanding players as Reginalding, who turned in a story packed with thrills, drama, action, color and romance from the first shot to the final fadeout. Samuel Goldwyn gave the production his usual lavish and expensive treatment and the picture throughout is beautifully decorated, exhibiting the customary air of a native tropic village, a typical army post, the wild jungles of the Sulu Kingdom where the Moros practiced their weird religious rites, and Port Mysang where most of the shooting took place and where the picture reaches its great climax.

The romantic scenes between Cooper and Miss Leeds are played with verve and directly, and the sequences showing the barbaric rites of the Moros and their jungle retreat are guaranteed to give audiences thrills and chills.



Andrea Leeds and Gary Cooper who are featured with David Niven in Samuel Goldwyn's biggest hit "The Real Glory," now playing at the McCarthy Theatre.

GOOD MANNERS

MRS. CORNELIUS BEECKMAN

Problems of Mourning

Dear Mrs. Beeckman

1—What do you say when wish to express your sympathy to some one who has had a death in the family?

2—If you wish to go to the home to view the body of the deceased, is it proper to walk into the house without ringing the doorbell? That is, if no one is at the door to attend to it?

A Reader

1—If you meet the bereaved friend on the street or in a store or office or in any public place, there is a kinder not to mention the friend's loss or sorrow unless the friend mentions it first and thereby gives you the privilege of mentioning it. We have no right to intrude on this holy ground. In our greeting and in our warm-hearted handclasp, however, we can show sympathy and understanding. Then, if the friend mention the loss, we can say, "You have my thoughts, my sympathy, and you have my deepest sy- hy".

The point is that we should give the privilege of first mentioning the loss to the person most concerned. We must remember that to some people it is agony to mention a loss or sorrow so near the heart, while other people find relief in their friend's words of understanding and sympathy.

2—If by your question, you mean what should we say when we go to see a friend, most of what I have written applies also to this visit to the home. Again a warm-hearted handclasp, but in a more subdued manner as we say, "Please know, Mary, dear, what you would have for you, and how much you are in my heart. I do what I can were something we would let me do for you . . . is there?" The friend may refuse your offer as to whether he wishes to talk with you about the loss, or prefers to speak of it as little as possible.

2—We should not, especially when we are strangers, walk into the house of mourning without ringing the bell; or without knocking on the door, if the bell has been silenced. Unless, of course, we have been told that you may do so, or unless there is a sign over the bell giving this permission.

Advice to the Lovelorn

By BEATRICE FAIRFAX

How About Adopting a Baby?

If you have no children and are a normal person, your life wouns be incomplete. A monument per cent by having one or these cute miracles of imagine—the baby—floating around your home. He would love you as only a baby can, trust you, paint you perfect (as mothers always do) because that's a baby's sport to see only "I love you better than anything in the world".

If you have married a man like Treasury, had adopted a six months old baby. We are giving you the baby. The baby was obtained from "The Cradle" placed there because his mother and father could not support him. Mr. Mellon is president of the Mellon National Bank of Pittsburgh. Mrs. Mellon was Constance Dunlap Ingersley, daughter of Seward Prosser, Chairman of the Banker's Trust Company of New York.

After one has adopted a baby, it's adopted a baby, the stork is very likely to confer one on the adoptive parents. This has happened time and time again. The psychiatric profession admits it, but is at a loss to explain it.

If it isn't possible to adopt a baby outright, why not become a Big Sister, Big Brother, Godmother, Godfather or whatever it may be called to some child in an institution?

All that is necessary is to visit the child occasionally, write to him or her with some little gift from time to time, and perhaps take the child for a little outing that some Saturday or holiday, in an institution with such a well organized child this is done, and it brings unison happiness to abandoned or parentless children.

This column published a week or two ago a letter from a young parent who wanted to make up for some ill-spent years by bringing a little happiness into the lives of institutional children. The following week a letter came to the Public published.

Dear Beatrice Fairfax—

"Your correspondent should pay a visit to the Children's Convalescent in "Hospital. Some of these never have visitors. They seem to have been forgotten even by their own flesh and blood. And just a little time from a stranger makes them happy.

"Why don't you suggest that your correspondent and others were in the house and I had to admit to myself that I didn't look like the most hospitable man in the world. I knew that some of these frontier people held some queer notions about hospitality.

However, I proceeded with my work and in a little while brought the first dish to the table for lunch. After I had cleared up and was preparing to leave, I thought I'd find out about that axe. I asked a neighbour woman to come and talk to me. She looked at me with surprise.

"Why, didn't you know? That's to help bring away the afterbirth".

Later, I discovered that it is quite common in the region for a piece of iron to be placed under the bed of a childbirth because it is supposed to help evacuate the placenta. Many time I have attended a birth and to find a hunk of iron in the room I looked for the same reason. But I have never been confronted with an axe since.

Watch-Night Service in Tweed Church

Tweed—A watch-night and candle lighting service, an innovation in Tweed United Church, was held on Sunday evening at 11 o'clock. A large congregation gathered to witness the passing of the old year and its welcome to the new year. The service opened with carol singing by the congregation and choir with Miss Mary Connor at the organ in the absence of Miss Lois Richardson, the organist. Rev. H. L. Morrison concluded his New Year's message with the words used by the King at the conclusion of his Christmas message, "I said to a man who stood at the gate of the year, give me a light that I may tread safely into the unknown," and he replied, "Go out into the darkness and put your hand into the hand of God. That shall be to you better than a light, and safer than the known way."

The dedicatement of the pealing bells from the, bell tower, the minister and Committee's famous poem, "Ring out, wild bells," as the New Year was ushered in. This was followed by the candle-lighting service, the pastor proceeding the congregation kneeling down the aisle as the choir sang as a devotional hymn, "Saviour again to Thy dear name we raise."

Assisting in this concluding service were the leaders of the various departments of the church: Mrs. Gilbert Sine, Sunday Schools; Mrs. T. C. Graham; Sunday Schools; Mrs. A. Macpherson, Church's Bible Class, Miss Mary Logan; Men's Bible Class, Mr. A. Francis; Women's Auxiliary, Mrs. R. Drinkwater; Cradle Roll, Mrs. J. Drinkwater; Cradle Roll, Mrs. J. Drinkwater; C. G. I. T., Audrey Dales; Women's Association, Mrs. A. Beatty; Choir, Mrs. S. H. Connor; W.M.S., Mrs. W. S. Gordon; Evening Auxiliary, Mrs. Ernest Wilson; Mission Band, Mrs. S. G. Way, Olive Reynolds; Baby Band, Mrs. N. Rodgers.

Little Benny's Note Book

The little winking dog was still on our front steps when pop came home from church. He was still there when I went to bed. He was there when I got up. I asked pop what was the matter with that, that what I want to know? Are going to be a dog haunted house the rest of our lives? he said.

Now Willyum I've been doing my best to get rid of that dog ever since Newcastle,,ma said. I notified the dog pound. They came and sent their truck, but the dog must of reckonized it or something, because he wouldn't get in. Sometimes he would in the next door vestibule until it was time for the dog catcher.

How about that for smart, pop? Why don't you tell him you're sorry he's a lost dog and maybe there's some kind person who'll take care of him? I said, and ma said, that's out of the question.

Well, I thought it it, ma? I said, and she said, Because in the first place he's not a dog, he's a cur.

Well holey smokes, ma, suppose I got lost and happened to have a dollar at the same time, how would you feel if people didn't bother to send me back home? I answered I said, and ma said, Dont be ridiculous. I'll tell you something.

Well I tell you what, ma, you're always saying that the poor refugees all over the world, and how terrible it is, and how if you were rich enough to take care of you in, I tell that dog is a refugee, isn't he? I said, and ma said, no, leas certainly not.

Why not, ma? I said. He has no place to go, and what is he going to do? I said, he's got you there, mother, you always have to be your guide.

O deer, bring him in, pop said, a bath, Benny, and we'll ask Mrs. Hall if we may.

Wish I hurry up went and did.

Benjamin Benny.

PRESENTATION

On Thursday night, Dec. 19th, about thirty friends and relatives, children, nieces and nephews gathered at the home of Mrs. Horace Calnan, Ameliasburg, to surprise Mrs. Calnan with a miscellaneous shower and birthday party.

The evening was spent in games and contests, about ten o'clock Mrs. Cunningham was called to occupy a chair and Mrs. Horace Calnan and Mrs. Horace Wright read an address.

Mrs. Cunningham replied in a few words, thanking them for the lovely present. All joined in singing for she is a jolly good fellow.

Lunch was served, all left wishing Mrs. Cunningham many years of health and happiness.

Those present were Mr. and Mrs. Ernest Wilson, Ameliasburg, Belleville, Mr. and Mrs. Ed Parliament, Howard and Lola, Wellington; Mr. and Mrs. Ed Cunningham, Ameliasburg; and Mrs. Clarence Cunningham, Mountain View.

Mr. and Mrs. Harry Cunningham, Lavina and Ruth, Will Burnett and Mrs. Burnett, Mr. and Mrs. Mrs. Mrs. Calnan and daughter Mrs. Horace Calnan and Luther Alyea and family, Victoria.

SHANNONVILLE W.A.

The Belleville and District Shannonville United Church held their December meeting on Thursday evening, the 14th, at the home of Mrs. Everett Striltton, Mrs. Sam Elliott, the president, took charge of the meeting. The Scripture Lesson was read by Mrs. Sarah Stickney. Mrs. Sterling led in prayer. Mrs. Sam Elliott and Mrs. Harry Murphy each gave readings which were both very appropriate for this season of the year. The business part followed and the organization to be in good condition with a balance on hand of $82.75. The treasurer's book was audited and found to be correct. The usual amount was voted to Mr. and Mrs. Fund.

Mrs. W. Sterling took charge of the election of officers. Very few changes were made. Two more members were added to the sewing committee. A vote of thanks was given the hostess for the use of her home. Mrs. Stratton and her assistants served a delicious lunch which was much enjoyed by all present. Nineteen were in attendance.

Good Taste on Beauty's Menu



RITA HAYWORTH . . . practises the fine art of good taste in dressing

By HELEN POLLETT

GOOD TASTE is the best gift of the fairy godmother. If she hasn't given it to you, you can cultivate it today by making a study of line and color, observing well-dressed women, developing an appreciation of beautiful fabrics studying your figure, finding out what modes are becoming.

If a woman has perfect taste, she will have no mistake either in her dress or make-up. She will keep to simple effects, thereby avoiding the danger of over-dressing. She will be wary of ornaments, realizing that each decoration should have a meaning serve a purpose. She'll go to the ready-to-wear stores and buy her clothes, but the dog must of reckonized it or something, because she'll study the fashion magazines in the next door vestibule until it is time for the dog catcher.

How about that for smart, pop? Why don't you tell him you're sorry he's a lost dog and maybe there's some kind person who'll take care of him? I said, and ma said, that's out of the question.

Well, I thought it it, ma? I said, and she said, Because in the first place he's not a dog, he's a cur.

Well holey smokes, ma, suppose I got lost and happened to have a dollar at the same time, how would you feel if people didn't bother to send me back home? I answered I said, and ma said, Dont be ridiculous. I'll tell you something.

Well I tell you what, ma, you're always saying that the poor refugees all over the world, and how terrible it is, and how if you were rich enough to take care of you in, I tell that dog is a refugee, isn't he? I said, and ma said, no, leas certainly not.

Why not, ma? I said. He has no place to go, and what is he going to do? I said, he's got you there, mother, you always have to be your guide.

O deer, bring him in, pop said, a bath, Benny, and we'll ask Mrs. Hall if we may.

Wish I hurry up went and did.

Benjamin Benny.

PRESENTATION

On Thursday night, Dec. 19th, about thirty friends and relatives, children, nieces and nephews gathered at the home of Mrs. Horace Calnan, Ameliasburg, to surprise Mrs. Amelasburg, as a surprise in honor with a miscellaneous shower and birthday party.

The evening was spent in games and contests, about ten o'clock Mrs. Cunningham was called to occupy a chair and Mrs. Horace Calnan and Mrs. Horace Wright read an address.

Mrs. Cunningham replied in a few words, thanking them for the lovely present. All joined in singing for she is a jolly good fellow.

Lunch was served, all left wishing Mrs. Cunningham many years of health and happiness.

Those present were Mr. and Mrs. Ernest Wilson, Ameliasburg, Belleville, Mr. and Mrs. Ed Parliament, Howard and Lola, Wellington; Mr. and Mrs. Ed Cunningham, Ameliasburg; and Mrs. Clarence Cunningham, Mountain View.

Mr. and Mrs. Harry Cunningham, Lavina and Ruth, Will Burnett and Mrs. Burnett, Mr. and Mrs. Mrs. Mrs. Calnan and daughter Mrs. Horace Calnan and Luther Alyea and family, Victoria.

SHANNONVILLE W.A.

The Belleville and District Shannonville United Church held their December meeting on Thursday evening, the 14th, at the home of Mrs. Everett Striltton, Mrs. Sam Elliott, the president, took charge of the meeting. The Scripture Lesson was read by Mrs. Sarah Stickney. Mrs. Sterling led in prayer. Mrs. Sam Elliott and Mrs. Harry Murphy each gave readings which were both very appropriate for this season of the year. The business part followed and the organization to be in good condition with a balance on hand of

Dr. Dafoe's Column on the Quintuplets and the Care of Your Children

Superstitions Affecting Childhood

Some of the superstitions we physicians encounter in the most advanced parts of northern Ontario are extremely strange, although I feel sure that there are many parts of the United States where similar beliefs are held.

One of the superstitions I came up against many years ago gave me a shock that I have never quite managed to forget. I was fresh from college, and my experience didn't amount to much. I was called to a little settlement nearly forty miles from Callander to attend a birth in the family, and they lived in very lonely spot in the woods.

I arrived at the side of the patient, a woman, I saw a huge pair of scissors lying on the foot of the bed. There was no doubt it was a pair of scissors, and they were the most hospitable man in the world. I knew that some of these frontier people held some queer notions about hospitality.

However, I proceeded with my work and in a little while brought the first dish to the table for lunch. After I had cleared up and was preparing to leave, I thought I'd find out about that axe. I asked a neighbour woman to come and talk to me. She looked at me with surprise.

"Why, didn't you know? That's to help bring away the afterbirth".

Later, I discovered that it is quite common in the region for a piece of iron to be placed under the bed of a childbirth because it is supposed to help evacuate the placenta. Many time I have attended a birth and to find a hunk of iron in the room I looked for the same reason. But I have never been confronted with an axe since.

Another similar belief I encountered for the first time a couple of years ago when a young mother-to-be knew them all. I attended a mother who had had a good many babies. She was having her birth, the placenta didn't come at once. I noticed the woman chewing on a braid of her hair. Naturally, I asked her why she was doing that.

"Why to hurry the afterbirth", she explained. Later I asked her about her baby's hair, and she told me to come to her from her mother. I noticed that she allowed it to grow fairly and not only that, she had told me that her mother had told her when I had failed to find the placenta, she had brought it along immediately I arrived on the scene.

Frankly, one might understand the reasoning behind the piece of iron in the room, because iron has always been connected with human strength, and there is some sense in that sort of thing. But the basis of the belief in the chewing is beyond me.

Another simple and harmless belief in this part of the country is that as long as hurries the birth of a baby. A man who was a friend of mine attended a woman who was having her first child. She had been in labor and occasionally neighbor women dropped in to help. One of them said when she found that the baby had not come yet asked me if I had given her anything to eat. She was much surprised that I hadn't. "Give her an egg shell burnt her," the newborn said

Well, I gave the egg because I knew it was a harmless superstition, and it m'ight make the mother feel better. The baby arrived about two hours afterward, but I have always felt that the egg shell was all the women in the community had been waiting for and that it was with them everything I was doing failed.

Plainfield

Plainfield — Mr. Harry Lovlond and mother, Ivanhoe, spent last Tuesday afternoon with Mr. and Mrs. A. Parks.

Mr. and Mrs. Roy Pound, 3rd., line, Miss Grace Pound, Trenton, called on Mrs. Minnie E. Hazard on Monday evening.

Mr. Fred Gregory is confined to his bed through illness. All hope for a speedy recovery.

Mrs. Ida Collins spent Friday with Mrs. Stanley Hazard.

Mrs. Frank Prindle called Thursday on Mrs. E. Tearne, Corbyville.

Mr. Cyril Lake, Toronto, spent a few days with Mrs. J. G. Lake.

Misses Mary and Carrie Lockie, fellow and Mr. and Mrs. James Mitchell called on Mrs. Frank Goodfellow, Foxboro.

Mrs. Harold Prindle attended the birthday party on Saturday in honor of Miss Isabelle Elliott.

Mr. Frank Goodfellow is very busy running his shingle mill. Quite a few are interested in watching his progress.

Mr. Carl and Miss Beryl Plait have been confined to their home with bad colds.

Mr. and Mrs. Stanley Hazard, Franklin and John Allen, Mrs. Violet Elliott and Isabelle spent Sunday with Mr. and Mrs. Cecil Elmfield, Belleville.

Sympathy is extended to Mrs. Walter Hall in the death of her brother, Mr. Hamblyn, Napanee.

Mr. and Mrs. Ernest Barnes, Douglas and Betty, Belleville, spent Sunday with Mr. and Mrs. Frank Conger and Barbara.

Mr. and Mrs. James Hinchcliffe, Sidney, spent Sunday with Mrs. Bernice Moore.

Rev. and Mrs. McKenzie spent Saturday in Bath and officiated at the wedding of Miss Mary Laidlaw.

Mr. Norval Barker took dinner on Wednesday with Mr. and Mrs. Harold Prindle.

Mr. and Mrs. William Marshall spent Sunday with Mr. and Mrs. Robert Rollins.

Miss Hazel Prindle spent Sunday with Miss Mary Ann Bird.

Miss Mary Emerson spent the holiday with Mr. and Mrs. Clarence Hall.

Mr. Bert Salisbury and Mrs. Salisbury spent Sunday with Mr. and Mrs. Ewart Sills, Foxboro.

Mr. and Mrs. Frank Prindle and family spent New Year's with Mrs. Prindle's parents, Mr. and Mrs. Hector Prindle.

Miss Annie Hamilton and Mrs. Maud Hubbs called on Mrs. Parry and Miss Gilmour on Tuesday afternoon.

Mr. Kenneth Hall had the misfortune to lose a valuable horse one day recently.

Massassaga

Massassaga — Mr. and Mrs. Ambrose Sweetman, St. Chrisopher; Mr. and Mrs. Burt Ketchepaw and little daughter, Mrs. Ketchepaw's parents, Mr. and Mrs. Hobart Adams and children. Also Miss Hattie Adams of the latter's home.

Mr. and Mrs. Wm. Jose spent Christmas Day with their daughter and family, Mrs. Gordon Boyle and Mr. and Mrs. Will Gray.

Mr. and Mrs. Will Gray, Jack and June with relatives in Belleville.

Mr. and Mrs. O. Dulmage spent Christmas and holidays with their parents at Elmbrook and S. Bay.

Mr. and Mrs. Howard Wallbridge and daughter Christina spent with Mr. and Mrs. Harry Alder and Beth at Bath and Mr. and Mrs. S. Wallbridge, sons Donald and Gerald at Miss Edith Wallbridge's Reg. N. of the Belleville General Hospital and Mr. J. D. Campbell of Queen's University.

Mr. and Mrs. Roy Vallean and family with Mr. and Mrs. Ed Vallean, Bath.

Miss Claire Adams with Mr. and Mrs. Roy Giles at Centre.

Mr. and Mrs. Stanley entertained as their guests: Mrs. Harry Jose, Miss Pearl Jose of Belleville and Mrs. Ed Jose.

Mr. and Mrs. J. G. Simmonds and children of Toronto spent Christmas with Mr. and Mrs. Jas. Simmonds, Centreville.

Mr. and Mrs. Walter Wallbridge and children of Belleville spent the holidays with Mr. and Mrs. Howard Wallbridge and Mr. and Mrs. Harry Wallbridge and Mr. and Mrs. Victor Rowbotham, Belleville, Mr. and Mrs. Wallbridge and babe spent the day,with Mrs. Rowbotham's parents, Mr. and Mrs. Lowey Jose.

Mrs. Lloyd Lent and daughter, Melba of Toronto spent Christmas with Mr. and Mrs. Turner's mother, Mrs. J. G. Simmonds.

Edith and Carl Boyle of Cole Creek spent Christmas with relatives with their sister, Mrs. Wm. Jose.

Mr. and Mrs. Ed Vallean spending a few days with his aunt, Mrs. Roy Vallean and family.

Mr. David Walker of Queen's University spent Christmas with the holidays with his parents, Mr. and Mrs. J. A. Walker.

BABY'S

TEETHING UPSETS QUICKLY CHECKED

YOUR BABY must "get a tooth", But he will be all right when that tooth's through, if you help baby's mother relieve the upset.

Mrs. Sarah Cole, one mother, Mrs. Archie Begbie, of Cranesboro, has to say: "We have not had a sick baby since we started using it. I always use my old standby, Baby's Own Tablets, when baby is teething."

And Mrs. R. A. Schloe, of Galt, Ont., says: "Baby's Own Tablets are the best medicine I have ever found for children's ailments, and she can be took readily (all four sisters at once). She has never wakened up at night. I would not be without these tablets."

Get these safe, sweet-tasting tablets at the first sign of teething fever. Baby is restless, is unlucky, yet not really sick. Relief comes in every package.

Baby's Own Tablets, Simple Fever, Colic, Constipation, Diarrhoea, Indigestion, Colds and Stomach Troubles. Get a box today. Sick Baby's Own Tablets are not yet satisfied.

ALL IS BRIGHT

By Eleanor Browne

Mrs. Jenkins moved over closer and whispered. "Say, I'm awful sorry I made that mistake about you and the doctor."

"Oh, that's all right." Star wished her companion would not refer to it again, especially with Kent looking on.

"But it does seem sort of funny," Mrs. Jenkins persisted, "me a nice looking man like that, and you not taken in by a bedizened fly-by-night with her yella hair and painted finger nails."

"She's really a very nice girl," said Star uncomfortably.

Glac could feel Kent's eyes on her, she knew carefully when he had turned from adjusting the bride's life belt and stood watching her. It was as if he were compelling her to look up at him. Unwillingly she raised her eyes. She thought was showing in his cheek although he sternly repressed the smile. He had probably overheard Mrs. Jenkins' remark, that he thought he found beauty calling to at him. It was the last thing in the world she had intended to do.

"You haven't your belt tied tightly enough," he said authoritatively. "I'll make it safe."

"Is mine all right?" asked Mrs. Jenkins.

"Tied like a sailor." Mrs. Jenkins beamed at his approval.

"We've done this so often," she told them, "that my husband keeps a life belt in our attic just so I'll feel at home in a storm."

Kent's lean face was so close to Star's she could see the little pulse throbbing in his temple. What a nice nose he had! Not at all the usual Roman type. It was short and highly arched. His fingers fumbled. As she watched, he pulled the belt through the end with a twist of the whole fastening again.

"Ok—how's that for that." Mrs. Jenkins' plump fingers worked swiftly at the straps. "Men are all thumbs about things like this, especially when they're doing it for a pretty girl," she added.

Star grew hot with embarrassment. Bull Kent, his telltale hands locked behind him, was more at ease. She were conclusion like a talisman, he decided. It was caught in the tossing curls of her. vested by her great lashes. He bowed gravely to Mrs. Jenkins.

"Thank you," he said earnestly. "She is beautiful to me, but thought perhaps I was prejudiced."

x x x

Gloria's life belt was tossed carelessly onto the bunk, but she was nowhere in sight. Wearily Star took here off and pushed her hair back from her forehead. The day was so empty! Like a spring day with the sap slowly rising in the trees and buds on the maples. It was hard to imagine that the House in Milford was buried in snow, its pipes unthawed, its windows shuttered in forlorn.

Her head ached with the whirl of her thoughts. Why didn't Kent acknowledge he knew her? Why did he pretend this silly interest in her when he was engaged to Gloria? Was each one in the world one sort of person and pretending to be another?

There was a sudden commotion outside—the sound of footsteps pounding along deck—a shrill scream. The boat grumbled and groaned as if a modern dragon had found its way into the engine room and was clawing at the very vitals of the ship. Star was thrown against the wash basin with a sickening lurch and at almost the same minute heard Mrs. Jenkins crying shrilly:

"Man overboard! My LAND!"

Star almost collided with the steward as she opened the door and ran out. Without bothering to apologize, he steadied her and dashed on. Star was only a short distance behind him progressing on the slippery deck.

A crowd had gathered aft, most of them leaning over the rail and talking excitedly. The scene was concealed with a shifting cloud of steam so that it was impossible to see more than a few feet beyond the boat.

Star stood uncertainly. It seemed foolish to crowd around the rail, surely the sailors should be allowed to do their work in the room they needed. Then she caught sight of the small dark figure of Kent on the outer wall of the cabin. Star went up and climbed the bright head glinting in the sun.

"Stuart!"

He looked up at her. She was startled by the intense excitement in his face as he said:

"Yes, I heard that. But they haven't found him yet."

"Why don't they get down one of the little boats!" Stuart demanded. "Why you think they'd let me get in and look for him?"

"Perhaps, darling." She appeared to be watching the crowd as it milled around only a few feet away, but her arm on Stuart's shoulder was alert to the pounding of his small heart, the tenseness of his muscles. "But I'm so sorry this happened."

"Who're you sorry?" he questioned without much interest.

"Because now maybe we'll miss the boat," Star said with mournfully. "You know there's a place just outside of Naples that we can collect Fort Royal and all the pirates live there. It was such a wicked, wicked city that one day an earth quake shook it until it fell into the sea. But they say that there was one pirate who climbed into the steeple as the tide got higher and higher—a big, bad pirate with gold earring and a great scar across his cheek.

"He climbed up the steeple and rang the bell. He rang it over and over again. But no one ever saved him and he's down there ringing away yet! That's why I hoped we wouldn't be late. Because if you want to hear the pirate ring the bell, and maybe see him, you've got to be there at the right time."

"Do the boat people know that?" said Stuart suddenly and loudly.

"Oh, yes. But if there's a man overboard they'll be late. They'll have to stop and look around. Maybe one hour, or two, or three—"

"No, Star! That's all right. I man overboard. Tell them to go on or we'll miss the pirates."

"Stuart! Think of what you're saying. There's a man overboard."

"Stuart!" Stuart was hopping excitedly up and down on one foot. "Stuart! Stuart! Let them to pirate the lit"-s boat down in the water and get him out. I just said it—and a sailor hear me, and then he started shouting."

Star stood up again to the worried young second mate who stood with a boy hold in his hand.

"No one missing!" roared the Captain. "What is this, a boy trying to be funny?"

"Captain Porter!" Star stood her ground firmly. "Stuart has told me that he—he repeated the expression that was prejudiced. I heard him and thought he mean it.... I—I—he stepped at the fur that shook the little man until he actually trembled."

With a desperate effort the Captain growled to the second mate, "Pull steam ahead."

"Yes, sir." The second mate satisfied and darted down the companion. The sailors started raising the boat back to its davits. Stuart watching them with interest.

Star braced herself for the explosion, but none came. Instead with a disgusted grunt, the Captain wheeled and marched away. She leaned weakly against the railing for a minute, unable to move. One of the sailors picked up the weatherproof cover and started bashing it to the boat.

"If I was you, Miss," he advised, "I'd take the young squirt and get down to your cabin. I don't think the Captain wants to see anyone any more today."

CHAPTER X

Gloria petulantly pushed away her salad.

"Off your feed?" Kent inquired. "Darling, you know I never eat salad. All I want is another cup of coffee."

Kent attacked his own salad with ferocity. He must speak to Gloria about this habit of scattering the parsley "dears" and "darlings" throughout all conversations directed to him. If they were going to be married, it would be difficult enough that was all over and he didn't like the possessive strings in which Gloria tied everything up to tangle him. Besides, there was another complication. He stole a guilty look at Star, fragile in white net with a crisp ruffle standing up around her shoulders like the inverted petals of a flower.

Last Christmas Kent had been summoned to the Captain's office to answer for a bewildering fifteen minutes of explanations that didn't explain and messages of apology that he was to convey through it all the phrase, "That girl you're with Kent," had run like machine-gun fire. Kent had heard, of course, about Stuart's misdemeanors, but the sequel as explained by the Captain was far from clear.

"Who's that girl?" Captain Porter chuckled. "But I didn't want to hear his old—she's a heller, that one. Anyway, tell your girl I'm sorry. She's smart, Kent. Pretty as a picture, too. You have good taste. Don't wonder she turned you down for Gloria. Plenty of spirit in that chit. But no fun if there isn't a few rough ha ha channels, eh!"

"Yes, sir." Kent was trying unsuccessfully to link Gloria with Stuart in a situation that was amusing to the Captain and yet required an apology to her.

"You certainly have the table this trip." The Captain was determined to be friendly. "That Leslie blonde is something to look at, too. Well, there's the dinner bell. We'd better get going."

Star glanced up and found Kent's eyes fastened on her with an unwilling fascination. Tonight, she was determined, he would not embarrass her again.

"Did you see something?"

"I didn't," Kent answered, "but this afternoon I heard a bell and also discovered Stuart's bright idea and made him confess!" As Gloria looked up, he gave a deep breath.

The Captain had concluded that Star was his reluctant fiance. Kent could explain that Gloria was the girl—no, hang it!—she wasn't. He was going to speak to her tonight and definitely end it all. But if he told the Captain that after what the old man had said just before they sailed...No, he couldn't do that. Star's reputation must be told they were mistaken about anything. Better let it ride and then—then they go back to New York—explain that the lady was still unwilling.

"I'm to bring you Captain Porter's apologies," Kent went on. "He's afraid he frightened you this afternoon."

Star glanced at the Captain's table. His ruddy face was beaming at her. "The Captain's a dear," she declared. "No one could blame him for being put out. Stuart was just thoughtless."

"Stuart is just a brat," said Gloria impatiently. Cales came in at that moment and with a disapproving glance sank into the seat beside Star.

"Sorry I'm late."

Gloria narrowed. "Aren't you on the wrong side of the table?"

Coates smiled at Star. "Am I?"

"If you want to eat."

"I want only a feast for the eyes."

Kent's disgusted grunt made Star more aware of the Cales' beside her. "A bit smooth for an opening remark," she commented.

"You prefer the cavemen type?

(To Be Continued)

Albury

Albury — A few from this way attended the Centerville S. S. concert on Thursday evening.

Mrs. Ernest S. had their Christmas concert on Friday evening with the school helping. An operetta was put on which was much enjoyed, a play "Mail Order Wife" was enjoyed. Proceeds $17.

Mr. and Mrs. Harry Peck spent over Christmas in Toronto with their daughters, Mrs. Bob Stevenson and Miss Marjorie Peck.

Mr. George Bonter returned home from the hospital on Saturday.

Mr. Ewart Bonter of Kirkland Lake spent Christmas with his father, Mr. George Bonter.

Mr. and Mrs. Percy Crouter spent a few days in Peterboro.

Mrs. Reasle Peck entertained Mr. and Mrs. Will Allison; Mr. and Mrs. C. Russell; Mr. and Mrs. Hugh Russell and Nancy; Mr. and Mrs. Bert Bryant and girls.

Mr. and Mrs. Roy Williamson entertained Mr. and Mrs. George Young and Evelyn, Mr. and Mrs. Percy White and family; Mr. and Mrs. Anthony Adams and Marcella; Mr. and Mrs. Bunford Peck; Mr. and Mrs. Carl Williamson and family.

Mr. and Mrs. Earl Bonter entertained Mr. and Mrs. Allan Wesse and daughter Mr. Ewart Bonter.

Mr. and Mrs. Lyle Wesse and entertained at her parents' and Mrs. Dermont, Belleville.

Mr. and Mrs. E. Allen of Wellington entertained Mr. and Mrs. C. Peck and Verna, Mr. and Mrs. Hugh Wesse, Mrs. M. Wesse.

Mr. and Mrs. Hugh Wesse spent the tea hour on Christmas with Mr. and Mrs. Percy Carrwike.

Mrs. Reasle Peck, Reg. N., of Kingston spent over the holiday with her mother, Mrs. Harry Dempsey.

Eldorado

Eldorado — Miss Rietta Severin of Bancroft, spent the week end, visiting friends at Bannockburn.

Mrs. R. Denike and family of Belleville, are visiting Mr. and Mrs. O. Wannamaker.

Mr. and Mrs. F. Harris, Mrs. James Harris and Mr. Linton Potter spent Monday with Mr. and Mrs. J. G. McCaw in Belleville.

Master Jack Douglas of Toronto is spending his vacation with relatives at Bannockburn.

Miss Alberta Hall of Toronto, spent the week end with her parents.

Mr. and Mrs. Lorne Hall and family spent Christmas with the former's mother in Bannockburn.

Mrs. Chester McKinnon of Belleville spent the holiday with her parents, Mr. and Mrs. Wannamaker.

Mr. and Mrs. Henry Shaw, Mr. and Mrs. Glenn of Ameliasburg, spent Christmas Day with Mr. and Mrs. Jas. Hall.

A number of times, Plenty of spirit in that chin. But no fun if there isn't a few rough ha ha channels, eh!"

"Yes, sir." Kent was trying unsuccessfully to link Gloria with Stuart in a situation that was

Shannonville

Shannonville — Mr. Donald Dies, Queen's University, Kingston, is spending the Christmas holidays the guest of his parents, Mr. and Mrs. W. S. Dies.

Mrs. Olive Mayell and family have returned home after a Christmas vacation at Cressy.

Mrs. Will Sine is spending the winter with her daughter, Mrs. George Garrison and family at Bancroft.

Mr. and Mrs. Saul MacFarlane spent Christmas the guests of Mr. and Mrs. Will Thompson and family at Stirpra Corners.

Mr. and Mrs. Wallace Robertson and baby were Christmas day guests of Mr. and Mrs. Elmer Moores and family of Napanee.

Mr. and Mrs. Robert MacFarlane and Judith spent Christmas Day guests of Mr. and Mrs. Waddingham and family of Lonsdale.

Mrs. R. Jones, Mrs. Hall, Hugh Hinchey entertained their relatives on Christmas day.

Mr. Wilfred Stirling, M. A., P. H. D., of Toronto was a Christmas guest of his brother, Mr. Ellis Stirling at the United Church parsonage.

Mrs. Coral Wallace of Bloomfield spent the Christmas holidays guest of her mother, Mrs. D. Robertson and family.

Mr. and Mrs. Thomas Emmons and family of St. Catharines were Christmas guests of friends in the village and vicinity.

Mrs. H. Bonter spent Wednesday afternoon guest of Mrs. W. D. Robertson and Mrs. Wallace Robertson at baby.

Mr. and Mrs. Blake Sine and baby were the guests of Mrs. Sine's sister spending the Christmas holidays guests of Mr. and Mrs. Gordon Mr. and Mrs. LaRose also Mr. Sine's mother and Mrs. Sine's brother in law.

Mrs. George Elliott and Misses Sadie and Frances Carren of Clarkston, Mich., are spending a few days guests of Mr. and Mrs. Arthur Burtt.

Harold Burtt.

The Messrs. James Lazier, Carman Spencer and Ray Cook attended a party held at the home of Mr. and Mrs. Forsythe White of Picton on Monday night.

Mr. and Mrs. J. W. Stewart and family were Christmas Day guests of Mr. and Mrs. J. C. Spencer.

Mr. and Mrs. Harold Burtt and children were Christmas guests of Mr. and Mrs. Charley Howard of Milltown.

The celebration of the New Year was held at Trinity Church at 11.30 P. M. Sunday morning. A fairly large congregation attended with the singing of appropriate hymns the Rev. Mr. Heaven assisted by the Trinity choir rendered some beautiful and appropriate hymns.

New Year's Day passed uneventfully in the village although a gala dance was held in the village on New Years evening under the auspices of the Shannonville Orange Lodge. Despite the weather a large crowd tripped the light fantastic to the lilting music of Bateson and his orchestra.

Mrs. Jean Spencer spent New Year's Day the guest of Mr. and Mrs. J. C. Spencer.

Mr. Jo Torch of Montreal spent a few days guest of Mrs. Kathleen Mills and family.

Miss Irene Bateson of Cressy is spending a few days guest of her aunt Mrs. Olive Mayell.

Mr. Roy Rose and Miss Jean Campbell of Halloway were Monday evening guests of Mr. and Mrs. J. C. Spencer.

Mr. Mervin Juby, Mr. and Mrs. Kenneth Juby of Shannonville and Mr. and Mrs. Douglas Thompson and Ernie of Foxboro were Sunday guests of Mr. and Mrs. Robert Little of Milltown.

Miss Ruth Spencer has returned home after a weeks visit with her aunt and uncle Mr. and Mrs. Cecil Rose of Bancroft.

Mr. and Mrs. Bert Liddles and LeRoy were Sunday afternoon guests of Mr. and Mrs. Robert Little and Mr. and Mrs. Malcom Little of Milltown.

Mr. Ronald Mayell and Mr. Charles Mayell of Toronto, spent Bartrt were Monday tea hour guests of Mr. Carman Spencer.

Christmas service was held in the United Church on Sunday evening a large congregation was present to hear Rev. Mr. Sterling deliver his Christmas message. The choir rendered two lovely anthems, which added much to the service.

Mr. C. S. Spencer, R.C.A.F., Trenton, is spending a weeks vacation at his home.

Burrs

Burr's — Messrs. Adam Lloyd, Hillier, and Ernest Fleming of Lakeside, candidates for the reeveship of Hillier, addressed the ratepayers on Thursday looking for votes.

Mr. and Mrs. Ernest Wesse, Albert, Toronto, are visiting, Mrs. R. Burr.

Mr. and Mrs. Ernie Carley, Dorothy and Clarence, South Lakeside, visited her parents, Mr. and Mrs. Bride Hough on Wednesday evening. Euchre parties contained for few days with her grandparents.

Mr. Albert Bride, Toronto, spent Friday with Mrs. Clifford Hough.

Mr. and Mrs. Ernest Fleming and Mr. Fred Hope, Consess, were at Mr. Clifford Hough's, auditing the 1939 books of the Burrs Canning Co.

On Thursday evening a miscellaneous shower was held at Allisonville Orange Hall for Rev. Lorne and Mrs. Burr, who lost their home and contents by fire on Dec. 23rd. A nice crowd assembled and they brought vegetables, fruit, clothing bedding and numerous gifts. An address was read by Mr. Cyrus Follord and a pleasant social time was enjoyed by all.

On Thursday Mr. and Mrs. Geo. Lough, Leslie, Ronald, Doris and Mary, Mountain View, visited Mr. and Mrs. Percy Lough, Leslie stayed to spend his holidays with Mr. and Mrs. Percy Lough.

Mrs. Percy Lough and Leslie Lough spent Friday with her parents, Mr. and Mrs. Gene Rubbe.

Mr. and Mrs. Percy Lough and Mr. Ali Eley were at Wellington on Sunday.

Mr. Ingleton, Pleasant Bay, and Mr. Jack Taylor, Hillier, were brought on Friday to Consecon to vote to elect them at Hillier Township Council.

Rev. W. R. Fair, Picton, called to see Mr. George Rue on Thursday.

Mr. and Mrs. Merritt Adams, Mr. and Mrs. Keith Blakely and Doris were Ydlettde guests of Mr. and Mrs. Harold Norton, Christian Street.

Melrose

Melrose — Mr. and Mrs. R. Simpkins and daughter, Detroit, spent their Christmas holidays with Mr. and Mrs. G. W. Simpkins.

The many friends of Bernard Mr. Alexander is nursing her sister, Mrs. R. McMeechan who is confined to the hospital. Flowers have called on Mrs. McMeechan since she was removed from the Belleville Hospital.

Hearty congratulations are extended to Mr. S. J. Anderson, our cheese maker who has received the position of the Central Ontario Cheesemakers Association for the coming year. Mr. Anderson's high grade chesse thus securing the bonus for the patrons and the beautiful prize of a large silver cup.

Mr. and Mrs. J. Macfarlane were entertained on Christmas Day at Mr. and Mrs. Clayton Hall's, Latta.

Mr. and Mrs. P. D. Pringle entertained relatives on Christmas Sunday and spent Christmas Day with Mr. and Mrs. A. Hill, Belleville.

Mr. and Mrs. Will Blatherwick and family, Belleville, and Mr. and Mrs. J. Macfarlane were Sunday guests of Mr. and Mrs. Grant Macfarlane.

Mr. and Mrs. F. Davis, Mr. and Mrs. H. Davis and Mr. A. Pringle were Christmas guests of Mr. and Mrs. Gardner Phillipston.

Mr. and Mrs. H. Demille of Milford, Mr. and Mrs. Newton and and Audrey were Christmas guests of Mr. and Mrs. Wm. Demille, Melrose.

Mr. and Mrs. E. Badgley spent Christmas Sunday with Mr. and Mrs. W. J. Rollins, Picton.

Mr. and Mrs. Ed. Laster entertained relatives on Christmas Day.

A number of friends attended a party at the home of Mr. and Mrs. F. Wannamaker.

Rev. Mr. Sterling was a recent guest of Mr. and Mrs. Wm. Macfarlane.

Mr. and Mrs. J. C. Milligan, Lewis and Stewart were Christmas guests of relatives at Campbellford.

Mr. and Mrs. J. Wesse and family spent Christmas Day Mr. and Mrs. P. Rollins.

Mr. and Mrs. R. Badgley and family also Mr. Syerson Badgley spent Christmas Day with Mr. and Mrs. L. McLaren, Salem.

Mr. and Mrs. Roy McLaren, Mr. and Mrs. O. McLaren, Jean and Jack, the Misses Marjorie and Agnes and Mary McLaren and Mr. and Mrs. E. Badgley were guests of Mr. and Mrs. Lorne Badgley, Salem on Christmas Day.

Mr. and Mrs. R. Sing and family, Oshawa, spent the week end with Mr. and Mrs. Ed. Laster.

Mrs. C. Jeffrey, Shannonville, has returned home after spending a few days with Mr. and Mrs. F. Jeffrey.

West Huntingdon

West Huntingdon—A very pleasant evening was spent at the home of Mrs. William Benson, Ivanhoe, when a large number of friends and neighbors from Ivanhoe, West Huntingdon and Halloway assembled to extend congratulations and best wishes to Mr. and Mrs. Fred Benson (nee Miss Audrey Bird) who were recently married.

Mr. Barton Hagarty presided as chairman and called upon Miss Annie Cooke to read an address from the friends representing West Huntingdon and Halloway and presented Audrey and James with a purse of money and miscellaneous gifts and Mr. Carl Hollins, representing the Ivanhoe village read an address and the young couple were presented with a beautiful floor lamp. Both Audrey and James thanked their friends for the lovely gifts and extended an invitation to visit them in their new home at Oshawa.

Miss Myrtle Reid and Mr. Elmer Post gave brief addresses and the remainder of the evening was spent in a social manner.

Young People's Union

Mr. Kenneth Stewart entertained the Young People's Union of United Church on Friday evening at the parsonage. Mr. Keith Hare conducted the worship service and was assisted by Mr. Stewart who read the scripture lesson and gave an interesting story by way of explanation. The scripture lesson read the Misses Irene and Marguerite Elliott gave a musical selection. Mr. Stewart announced the election of officers for 1940, resulting in the following being elected:

President, Mr. Harold Elliott; 1st Vice, Miss Marguerite Elliott; 2nd Vice, Miss Marguerite Elliott; Secretary, Mr. Alex McOuat; Treasurer, Miss Cecelia Elliott; Pianist, Miss Irene Elliott; Assistant, Mr. James Elliott; Committee, Mrs. Stewart, Gregory Ashley, Annie Cooke, Marjorie Hammond, Keith Bray and Kathleen Moorcroft.

Following the Benediction, Miss Kathleen Moorcroft conducted a contest and Mr. Stewart exhibited some of the gifts that were presented to him by members of the Indian congregation on his former circuit. One gift that was much appreciated by Mr. Stewart was a card sent from the superintendent of the Indian Sunday School, which read: "We miss you for everything. Hurry through school and come back."

A dainty lunch was served and a vote of thanks was tendered to Mr. Stewart and his mother for the enjoyable evening.

IF IT'S ABOUT YOUR EYES . . . SEE McFEE



1940 Dodge De Luxe Special 6-Passenger, 4-Door Sedan

"FULL FLOATING" RIDE . . . NEW WIDER BODIES . . . LONGER WHEELBASE . . . NEW BEAUTY

TAKE A 5-MINUTE RIDE in a new Dodge and you'll forget all former ideas of Beauty, Luxury, Brilliant Performance and Economy. The 1940 Dodge Cars present more than these and other cars in the 26 years of Dodge History.

These are more than NEW MODELS. They are entirely new automobiles from stem to stern. The new body of the 1940 Dodge cars are 55 inches wide at the front seat and 64 inches wide at the rear seat . . . as wide as the seats of 3 automobiles.

"Full Floating" Ride

Never before has there been a ride like this in the LOWEST price field. All we cannot describe it, but a RIDE will speak volumes in five short minutes. The centre of gravity has been lowered for a steadier ride on turns. Wheelbase is longer . . . wheels are moved back-wards and seats moved forward so that all the passengers ride in the "Centre Zone" between the axles.

Be one of the first to enjoy the Dodge "Full Floating" Ride. All you have to do is to accept your dealer's invitation to get behind the wheel.

Wide Doors

Say goodbye to the old-fashioned "dog-leg" in the rear door. In these 1940 Dodge cars you step in and out at the sidewalk a house door. No struggling, no soiling of pretty dresses. And when you are inside, you will see the most harmonious and trimmest interior ever put in a Dodge car.

These new bodies have a greatly increased rear seat leg room, and the rear window, in addition to being larger, has no divider strip and the glass is curved to follow the curve of the body.

New "Sealed Beam" Headlamps that give 50% greater illumination and the longer life are wide open for safety sight driving.

Phone your Dodge-DeSoto dealer today and tell him you would like to drive a new 1940 Dodge. He will be glad to give you this treat.

DODGE KINGSWAY COUPE
Delivered in ILLINOIS
$890
License and local taxes (if any) extra

DODGE KINGSWAY • DODGE DE LUXE • DODGE DE LUXE SPECIAL • DODGE CUSTOM

138 FRONT STREET C. R. CLAPP PHONE 1873

Relief from COLDS AND Nasal Catarrh

Why endure the congestion, stuffiness, pain and discomfort of colds and catarrh? Get relief from these dread symptoms at once. Use MENTHOLATUM. Guaranteed to bring relief or money back.

Buy it at your druggist or by mail or rubbo

Gives COMFORT Daily

MENTHOLATUM



Seats are located in the "comfort zone" between the wheels. You're not sitting on the wheels in the "Full Floating" Ride for the first time in the lowest price field.

Jean Hersholt in his famous radio character, "Meet Dr. Christian," Kathleen Moorcroft conducted a contest and Mr. Stewart exhibited some of the gifts that were presented to him by members of the

The new bodies of the 1940 Dodge cars are 55 inches wide at the front seat and 64 inches wide at the rear seat . . . as wide as the seats of 3 automobiles. More glass area in windshield.

LIONEL CONACHER MENTIONED AS CABINET TIMBER

Liberal Member for Bracondale as Chairman of O.A.C. Has Put Boxing on Its Feet

AMATEURS PROTECTED

Aims to Stage Annual Tourneys to Decide Best Amateur Boxer in Province

Toronto, Jan. 3.—(CP) — Lionel Conacher, the Big Train of Canadian sport, is still going places but it's not on the playing field. It's in provincial politics and after two years as a legislator he is mentioned as cabinet timber.

Conacher made the jump from professional hockey into the political world in the same ballistic style in which he ran a broken field in rugby or broke through for a shot on goal in the days of hockey.

His first move in the Ontario Legislature, to which he was elected in 1937 as member for Toronto Bracondale, was directed to wiping out "bootleg" boxing in the province. The Legislature approved his bill bringing all boxing, amateur and professional, under the control of the Ontario Athletic Commission.

In submitting his bill Conacher told how unprincipled promoters gained control of promising amateurs and entered them in small town arenas, sometimes as often as three times weekly. The boys, he said, were being ruined in health and hi-jacked out of money promised them.

Put Legislation to Work

Recently appointed chairman of the O.A.C. Conacher serving as vice-chairman, Conacher immediately began to put his legislation to work.

Regional representatives were appointed and through these men, the O.A.C. will have constant supervision in all areas.

Conacher said his aim is to stage annual tournaments such as the Golden Gloves throughout Canada to the border. Elimination shows will be staged in various centres, the winners fighting in Toronto for Ontario honors.

The boxers will be handled by clubs and once a boy joins a club he will remain with it until formally released. In this way the O.A.C. keeps tab on the lad until he turns pro. Managers must see the amateurs are taboo.

Conacher plied with two world championship hockey teams—Chicago Black Hawks and Montreal Maroons and it was with the Maroons that he last played in 1935-36. He has played on Canadian championship teams in rugby and hockey and once held a national boxing title But, he says, regretfully, he never was on a championship lacrosse team and lacrosse was his favorite sport.

Recreation Alleys

C.N.R. League.

Office (2)—Bawden 577, Young 605, Keegan 557, Higginson 574. Train 558, Fisher 538—3224.

Yard (1)—H. J. Pointer 611, H. W. Pointer 552, Potter 498, Holte 440, Johnson 446—2863.

Wrecking (2)—Hoyle 691, Combs 531, Waite 542, Clancy 155, Donohue 636, Hitchiam 1, Gray 2950.

Signals (0)—H. Meena 414, P. Allchiarn 511, C. Meena 544, H. Dyer 301, W. Jackson 644, R. Clancy 380—2512.

Locos (2)—A. Duffield 440, W. Ormond 477, H. Jones 333, A. Knott 544, H. Robinson 518—2536.

Boilermakers (3)—G. Beare 404, A. York 474, J. Bowers 419, S. Symons 453, E. Schreiber 563—2465.

Total—15,522.

Belle Theatre (4)—A. Sweet 557, H. Fralick 530, B. Fralick 432, D. Adams 575, A. Huffman 448—2532.

J. and J. Cash (0)—C. Webb 430, S. Kerr 366, M. Donovan 346, R. Donovan 458, J. Doe 410—1969.

Sports Roundup

By EDDIE BRETZ

Associated Press Sports Writer

New York, Jan. 3.—(AP)— Jack Dempsey, back from Manilla $7,500 richer, is considering opening a spot in Chicago's loop . . . Art Rooney, owner of Pittsburgh football Pirates has asked fans to suggest a new nickname for next season.

x x x

Attention, Finland: Pyrobers Academy up in Maine has instituted compulsory ski instruction . . . Dr. Hugh Parshall, the trotting horse driver who won just about everything in sight last year, has a pure white filly to his winter stable at Pinehurst. Been a long time since one of those has been around . . . Warren Wright plans to ship at least a part of his big Calumet farms string to Havana for the Oriental Park season.

x x x

Poet's corner:
(From the San Diego Tribune-Sun).
The gridder who made
The fans' hearts throb
Now finds it tough
To land a job.

Opening Game Intermediate 'A' O.H.A. Hockey

HUME ARENA, BELLEVILLE

Friday, January 5th.—8.30 p.m.

R.C.A.F. Flyers vs. **Belleville Redmen**

Admission 35c Reserved 50c

Seats now on Sale: Bill Cook's Cigar Store, Phone 1509. Ed. Thomas' Cigar Store, Phone 592

Doors Open 7.45 p.m.

Rangers Approaching Record As They Defeat the Bruins 6-4 For 15th Game Without a Loss

Record of 18 Games Without a Loss is Held by the Canadiens

ROOKIE STARS

Kilby MacDonald of Rangers Scores Two Goals That Were Important

New York, Jan. 3.—(CP) — New York Rangers, apparently as good as Manager Lester Patrick says they are, approached the National Hockey League record for a sequence of games without a defeat today and no tremendous obstacle stood in their way.

The Rangers ran their string to 15 starts without a loss when they swarmed over Boston Bruins 6-4 before a capacity attendance of 15,000 in the Garden last night. They climbed into a first-place tie in the league standings with the Boston quintet and Maple Leafs.

The record for a sequence of victories and ties is held by Montreal Canadiens, who set it at 18 in 1927-28.

Patrick has called this Ranger club his greatest because of its close to the equal of the great combination of Neil and Mac Colville and Alex Shibicky.

Rookie Has Scoring Honors

The Colville brothers and Shibicky figured in only one goal as a unit last night and scoring honors went to rookie Kilby MacDonald. He scored twice within just more than a minute in the second period to put the visitors ahead to stay.

Three times the Rangers took advantage of penalties to tie the score and on the third occasion MacDonald poked in his goals.

A penalty to Art Coulter of the Rangers allowed an opening for the first Boston goal, scored by Red Hamill. Doc Romnes sentenced Hamill let the New York team strike right back through Neil Colville. Flash Hollett sent Boston ahead 2-1.

Scoring seemed to put a jinx on the Bruins, for Hollett was penalized for tripping Patrick in the second and Wilbur Hiller tied the score on a relay from Lynn Patrick.

Scores as He Falls

The next Boston penalty, to Jack Crawford, backfired in the Bruins' Mills Richardson slashing through the Ranger defence and scoring as he fell.

MacDonald's first goal came with the aid of defenceman Johnny Sheschuck, who drew Dit Clapper and Eddie Wiseman out of position and let the former Duke Blue Devil slip past Neil Colville. Ott Heller made the score 5-3 when less than a minute remained in the second period, beating Goalie Bibber Shields easily after breaking in with Flint Watson.

Bryan Hextall sent the count up to 6-3 early in the third and, though the Bruins struck repeatedly for the rest of the team, the only score they could get came when Captain Dit Clapper drove a back-hand shot past Dave Kerr.

Local Basketball Team to Organize

Prior to the opening of the Eastern Ontario Basketball Association in Belleville next week, the Belleville "Y" entry will hold its initial practice and election of officers at the Campbell Street Y.M.C.A. association buildings this evening, Manager Jack Sheard announced this morning. The Belleville "Y" team is to be organized in the Basketball Association along with the Kingston 'Signals', R.C.A.F. "Flyers", Queen's University and the Kingston Y.M.C.A. team.

Manager Sheard said today that the strongest cage squad in many years was being built by the "Y" executive and several of last year's Belleville juniors have graduated to the Intermediate "A" ranks and will supplement the goodly number of veteran hoopsters, who have carried Belleville basketball torch high ; it well in past years. Any young men interested in playing basketball are urged to attend this evening's practice at the Y.M.C.A. following which officers will be elected and a coach named for the team.

Pro Puck Personalities

MUD BRUNETEAU

Detroit Red Wings.

One Stanley Cup game that will long have a prominent place in hockey annals be-



Mud Bruneteau

gan at Montreal on the night of March 24, 1936. Maroons were facing the Detroit Red Wings and the boys were still playing away into the small hours of the next morning before Hec Kilrea shot a goal to Mud Bruneteau, who rapped it home to end the longest game in the records. A total of 116 minutes and 30 seconds over the regulation hours play. The hero was christened Modern, but somehow along the way had picked up Mud as a more serviceable tag. Born at St. Boniface, Man., 27 years ago. In his fifth year with the Red Wings, but like a lot of other Detroit players has seen his share of major-to-minor shuffling. The year he starred in Kanada-Kup goal, he had just been brought up to the National League after the first time near the end of the season. Moved from Manitoba amateur ranks to Detroit Olympics in that was the International League and from there to the Motor City's major league club. Plays right wing. Broke an arm two years ago and last year torn knee ligaments made it doubtful if he would play again. Statistical data to beginning of present season: If goals, 20 assists, 27 points and 36 minutes in penalties.

FIGHTS LAST NIGHT

By the Canadian Press

Toronto — Dave Castilloux, 132, Montreal, outpointed Brilliant French, Canadian welterweight Champion, outpointed Leo Rodak, 132, Chicago (10).

New York—Jarret Toms, 130 3-4, Rumania, and Pablo Dano, 122, Philippine Islands, drew (8).

White Plains, N. Y.—Yoshio Nakagawa, 118 1-2, Honolulu, outpointed Lee Harper, 128 3-4, Jamaica, N. Y. (8).

New York—Larry Kellon, 157 1-4, Boseman, Mont., knocked out Enzo Iannoni, 180 3-4, Italy (3).

Wrestling Last Night

By the Associated Press

Minneapolis—Wilbur Dusek, 240, Omaha, threw Dick Raines, 240, Dallas, 20:39.

Minneapolis—Kiman Kudo 177, Japan, defeated "Lord" Lansdowne 178, Barrington, England, two of three falls.

OPENING
BELLEVILLE JUVENILE HOCKEY LEAGUE
HUME ARENA
Thursday, Jan. 4th.
DOUBLEHEADER
Two Games for One Admission.

First Game at 7.45 p.m. Sharp

TURN OUT AND SEE THE STARS OF TOMORROW.

Admission 15c
Ladies and Children 10c.

JOCKEY MEADE LEADING RIDER

Had 1,284 Mounts and Booted Home 255 Winners During the Year

New York, Jan. 3.—(CP)—Don Meade has made good use of his time since the August day in 1938 when he went before the Florida Racing Commission to be reinstated after a two-year suspension.

Figures made public here showed today he was the leading jockey in the United States in 1939.

Meade displaced Billie Johnny Longden of Taher, Alta., who was the leading money-winner and jockey of 1938. Hardest working jock of the year with 1,284 mounts, Don booted in 255 winners. This was 46 more than Longden who finished second with 29 winners while Basil James, leader in 1936, was third with 189 firsts.

Meade got off to a fast start in the fall of 1938 at Tropical Park and, keeping up his "hot riding" on the Florida tracks in 1939, built up an early lead.

45 Winners in 23 Days

During the winter in Florida, from Jan. 11 to Feb. 6, Meade rode 45 winners in 98 betting home four firsts in one day at Hialeah Park. On six occasions he rode three winners in one day.

Only Longden's sensational streak at Juarez, Mexico, in 1931, overshadowed Meade's. Longden rode 41 winners in 42 days of racing.

Meade, born in Plattington,S.D., in 1913, spent most of his vacations riding his early years on a ranch herding cattle at $10 a month and board. There he developed his strong hands and muscular physique. He rides at 106 pounds.

Meade made his first start in the big time at Lansdowne Park in 1930 and during his eight years of riding had a total of 978 winners out of 5,749 mounts and earned a total of $1,255,600 for the various owners for whom he served. His purse totalled $343,427 in 1939.

N.H.L. LEADERS

Standing—Rangers, won 11, lost 3, drawn 7, points 29; Boston and Toronto, won 11, lost 4, drawn 3, points 29.

Points—Drillon, Toronto, 13 goals, 10 assists, 25 points.

Goals—Drillon, Toronto, 13.

Assists—Apps, Detroit, 12.

Penalties—Hiller, Rangers, 44 m. Shutouts—Broda, Toronto, 4.

DAVE CASTILLOUX OUTPOINTS RODAK IN CLEVER BOUT

Brilliant French - Canadian Boxer Eyeing Lightweight Crown of Lou Ambers

RODAK TAGGED

Frankie Genovese Takes Decision From Tommy Bland in Eight Rounds

Toronto, Jan. 3—(CP) — Dave Castilloux thinks he can lick Leo Rodak any day in the week and now he's looking for bigger game. The handsome young Montrealer who holds the Canadian featherweight and lightweight boxing titles, took a clearcut decision from Rodak before a crowd of 5,375 in Maple Leaf Gardens here and he'd like to call an end to the series with that. In their first meeting here he also was victorious but Rodak took a decision in New Orleans a month ago and that started the fans talking about the rubber match.

Dave is now eyeing Lou Ambers' title and Frankie Genovese and he's willing to tackle anyone who dislodges Ambers.

Castillour hit top form last night against Rodak. Boxing carefully in the opening rounds he caught Rodak with three hard right to the stick and from there on had little trouble with the Chicagoan. Rodak scored his only success with a looping left hook to the body which bothered the Montrealer little. Castilloux's left jab was also a left until he saw his opening and then his dynamite right came over with a flash.

He tagged Rodak with the haymaker in all but a few rounds and the Chicagoan kept on the move and gamely carried on with a second right until the sixth when Castilloux knocked him rubber-legged. The Montrealer then ran-amuck and missed the kill. Castilloux weighed 132, Rodak 132.

In the eight-round semi-final Frankie Genovese, 137, of Toronto, took the decision from the veteran Tommy Bland, 150. Bland fought gamely and was met with a second-Genovese in the last two rounds but his younger opponent was too far ahead.

Hockey Scores

NATIONAL LEAGUE.

	W.	L.	T.	P.
Rangers	11	3	7	29
Toronto	11	4	3	25
Boston	11	4	3	25
Chicago	8	8	3	19
Canadiens	7	11	2	16
Americans	2	7	4	8
Detroit	2	11	2	6

Rangers 6, Boston 4.

U.S. Eastern Amateur.

New York 7, River Vale 3.

Washington 5, New York City 2.

Intercollegiate Senior.

Toronto 5, McGill 3.

Ontario Senior Series.

Sydney 7, Glace Bay 4.

Exhibition Game.

Air Force 8, Cameron Highl'ders 6.

Ottawa 5, Montreal 2.

O.H.A. Intermediate "B."

Stratford 6, Orillia 3.

Junior "B" and "A."

Brantford 5, Galt 2.

Lindsay 4, Lakefield 1.

Bolton 4, Guelph 1.

Oshawa 7, Kitchener 2.

Brantford Cy 2, Simcoe 0.

Brockville Rivr 13, Gananoque 3.

Gravenhurst 3, Huntsville 1.

Lansdowne 8, Seeley's Bay 5.

LAST NIGHT'S STARS
(By the Canadian Press)

Kilby MacDonald, Rangers, continued his great freshman play by scoring two goals—his seventh and eighth of the season—in a 6-4 triumph over Boston Bruins.

Bill (Flash) Hollett, Boston, picked up a goal and an assist as the Bruins were downed by Rangers.

REDMEN, FLYERS OPEN THE O. H. A. SEASON HERE

Many New Faces to be Seen at Hume Arena on Friday

Hockey, the fastest sport in the world, will be in full swing at the Hume Arena on Friday night when those two old enemies of hockey in this district, the Redmen and the R.C.A.F. "Flyers", will cross sticks in the opening Intermediate "A" game in the O.H.A. Once previous this season these two squads met in a pre-season game at Kingston when the "birdmen" also won by a 6-4 score. Since then the Flyers have added several star performers to their roster for this season's campaign, including "Mush" Hiscocks, former Queen's star, who is signing a former professional and Jimmy Foster, who starred for the Ottawa Senators two seasons ago. "Toots" Day, starry forward, who starred with the Peterboro Petes, Gatherccll and Lemieux, who hails from Ottawa, are other additions the "birdmen" have gained since Christmas.

Eddie Thomas' Redmen lost their initial game of the current O.H.A. season to Oshawa but are today confident they can move back into the group once with a win over their ancient Flyer rivals on Friday night at the Hume Arena. Before the opening ceremonies are to precede the game while the Belleville and Kingston Boy Scout bands have been invited to participate in the opening ceremonies. In addition to his last year's combination, Coach Thomas has added George Fillon, defenceman, who teams with Harry Mowbray and Stewart Wright. Herb Whitnor, formerly with Prescott and Les Yates of Brantford and Jack Cournyea of Tweed are other new players in the Redmen line-up. Manson brothers this season. Joe Smith of Kingston will referee.

BATA SHOE CO. TEAM VICTORIOUS

Cobblers Defeat Stirling 3-2 in Opening Game of Valley Loop

Stirling, January 3—(Special) Stirling hockey fans turned out in large numbers to-night for the performance of the new entry in the Trent Valley Hockey League a team bearing the name of the Bata Shoe Co. of Frankford, as they won their first game over Stirling by a score 3-2. Working on the experiment of using a seven man team selected Saturday night for the opener and proved once again that Saturday night is hockey night in Stirling. In addition to a good exhibition of hockey the fans were treated to free skating after the game.

The Game

After only a few short practices the Stirling team showed well, exceptionally good in the early stages of the game when Stirling "Defenders" scoreless until the final period. Then in a last ditch effort the Southerners overtook the locals and scored the winning goal in the dying moments of play. Referees for the local squad were G. —Reid; wings—Butler and Meyer; subs—Pollard, Hannah, Foster, Stojan and Lawrence.

With Belleville youths in clean Canadian sport competition, the Belleville Juvenile Hockey Association will open its 1940 schedule at the Hume Arena with a dual bill of keen aged hockey on Thursday night, all four clubs comprising the Association parading before the public for their initial appearance as hopeful Belleville hockey players. The entire evening will be devoted to Juvenile hockey with the "Americans" clashing with the Canadians in the curtain-raiser while the 'Black Hawks' battle the Maple Leafs in the second tussle.

Regulation Games

Regulation O.H.A. rules will be enforced and each team is being supervised by coaches and managers. Exact duplications of National Hockey League club uniforms which the Association has purchased, will be seen and worn by the personnel of each contesting club. Frank Pollard and Bill Cook are guiding the destinies of the Black Hawks in the league, while the Americans are headed by Bill Dennis and Fred Rudd with Frank Cunningham coaching the Maple Leafs and Frankie Collins, former Toronto and Peterboro senior puckster guiding Les Canadians. The first game will commence at 7.45 and is faced at 8.00 p.m.

All Belleville Boys

The players composing the Belleville Juvenile Hockey Association clubs are all Belleville boys of 17 years of age and under and who are scholastically within the fundamentals of hockey and following which all-star team will be selected to compete in the Ontario Juvenile Hockey Association playdown. Every player in the league is a native son of Belleville and the sport public is urged to take an evening off, attend the Juvenile games at the Hume Arena on Thursday night and encourage Belleville sons in playing clean competitive sports. The league is composed of upwards of 80 teen-aged Belleville youths who are lending to the citizens for moral support in their efforts. Who knows but that another Howie Morenz, Syd Apps or George Vezina may rise from Belleville's initial attempt at the sponsorship of this phase of sports. The team are managed by Belleville Creameries, Kinsmen Club, Kiwanis Club and Reid's Dairy.

All Belleville Boys

Belleville Juvenile Hockey Association schedule, 1940.

Americans vs. Canadiens.

Black Hawks vs. Maple Leafs.

Canadiens vs. Black Hawks.

Maple Leafs vs. Americans.

Americans vs. Black Hawks.

Canadiens vs. Maple Leafs.

Maple Leafs vs. Black Hawks

Canadiens vs. Americans.

Americans vs. Maple Leafs.

Black Hawks vs. Canadiens.

Maple Leafs vs. Canadiens.

Black Hawks vs. Americans.

RURAL HOCKEY LOOP ORGANIZED

Central Hastings League to Operate With H. L. Fair as President

Stirling, January 3—(Special) — Over twenty enthusiastic hockey players representing clubs from Frankford, Trenton, Stirling and Ross were present at a meeting on Tuesday evening in the office of Mr. H. L. Fair for the purpose of re-organization and general business relative to the championship of H. L. Fair it was decided to re-organize and continue the league as in former years and the election of officers resulted in the following being chosen for executive duties. President—Mr. H.L. Fair. Secretary-Manager and Treasurer—Roy Juby. As an executive committee was named the above mentioned officers and the following managers of the five competing teams were appointed: Noley Guay, Foxboro; Jack Armstrong, Glen Ross; Doug. Rose, Stirling, Norris, Zinos, Thomlison, Ivanhoe.

Last Year's Rules to Stand

In the matter of rules it was regulations the secretary presented the rules drafted and adhered to during the last playing season and these with only a few minor changes were adopted for the present season. It was further suggested that each team pay an entry fee of five dollars to be in the hands of the Treasurer on the evening of the first game. The managers of each team then presented their lists of prospective players which were endorsed by the meeting after a few minor changes. It was pointed out that according to rules no players having O.H.A. cards would be admitted and any player having played three or more games in any other league with exception to shop or school leagues would be disqualified. The keeping the league open only to rural boys who had no other chance to take part in the pastime.

During the past few years this league which has served as a minor to the Trent Valley Hockey League has played all its games in Stirling and a committee was appointed to interview the Stirling Rink Committee with regard to continue this arrangement. The Secretary was also authorized to form a schedule as soon as the available ice dates are determined and this schedule be published as soon as possible.

It was thought earlier in the season that the Central Hastings Rural Hockey League would not function this year. But with coming of winter and the refreshing of a successful year last year under the able direction of "Lion" Pair, the boys turned out in large numbers and matched the enthusiasm of their predecessors. Those attending to the district has made a success of the rural development of hockey "For the Farm lads." The schedule will be announced for publication as soon as an agreement has been reached between Stirling Rink Committee and the Stirling Rink Committee.

New Haven Eagles Lead Int.-Am. Scoring

New Haven, Conn., Jan. 3 (AP)— Bill Summerhill and Tony Hennessy each with identical marks led the International-American League Hockey scoring today — with each amassing gains over his total of a week ago.

Summerhill added five points to his record during the last week emerging with a total of 36 in the scoring race ahead of all league headquarters here.

Hennessy's total was 36 points, an increase of four. Ronald Hudson of the Indianapolis club came out third with 32.



The Wise Man Will Buy Now!

In the face of a rising market our fine stock of

OVERCOATS

is still available at pre war prices. A wide range of materials, well tailored in the latest styles from which to choose.

QUICK and ROBERTSON

CORRECT CLOTHING FOR MEN.

AT THE ARENA

TONIGHT

PUBLIC SKATING

THURSDAY NIGHT, Juvenile Hockey — The Little "Big League."

FRIDAY—Int. O.H.A. Hockey.



CANADA'S BEST BETS FOR HONORS IN FISTIANA

Three most prominent Canadian boxers during 1939 were those shown here; Billy Marquart, LEFT, of Winnipeg; Dave Castilloux, CENTRE, and Maple Beyer, RIGHT, the latter two from Montreal. All three have campaigned in United States, where the trail to fistic gold lies, with considerable success, as well as performing occasionally in Canada. Marquart and Castilloux in their fighting in the lightweight ranks (ruled by Lou Ambers), although the Montreal boxer claims he can make the featherweight limit and is on the trail of that championship. Beyer is a welterweight (Henry Armstrong's division). All three made progress during the past year and expect to go further as 1940 unfolds.

AUTO FINANCE

AUTO LOANS
REFINANCING
On terms and at rates which you can afford to pay. Phone or write us today. Your car is a quick and gilt-edge security. Keep the car, the owner signs. Deal with confidence with the largest company of its kind in Canada.
H. HARSHALL
17 Bridge St. E. Phone 2170
Representing
CAMPBELL AUTO FINANCE
Windsor, Hamilton, Toronto, Oshawa

DR. ROBT. H. EMPSON
DENTIST
X-Ray
Phone 468 30½ Front St. 11-39

Business Directory

STOCKS & BONDS

HOGAN and CRAWFORD, MEMBERS of Toronto Stock Exchange. Phone 13 Front St. E. Belleburn, branch agent. 92-1y

MINERAL BATHS

MINERAL BATHS AND MASSAGE. The Finest Baths in the Province. Sulphur, Radium, Lumbago, Rheumatism, Sciatica. Specialists trained for Ladies and Gentlemen. Graduate Nurse in attendance. Museum Phone 1182. THE HEALTH INSTITUTE, 321 William St., Belleville.

CHIROPRACTOR

R. A. WEATHERLY, Chiropractic and Drugless Therapy. Diplomat Palmer School, Davenport, Iowa. Graduate Toronto Chiropractic College. Registered Drugless Practitioner. Ultra-Violet and Infra-Red Radiations. Consultation of Spinal Analysis free. Office hours, 42½ Bridge St., East, Belleville, Ont. Phone 1274.

INSURANCE

The thought of Fire loses half its Terrors when you're protected with our Fire Insurance.
SANDY BURROWS
and
HOWARD FROST
LIFE and FIRE INSURANCE
203½ Front St. Phone 432

HALL & EARLE
General Insurance, Fire, Automobile, Accident and Plate Glass
278 Front St. Phone 1154w

LEGAL

H. GORDON ROBERTSON, BARRISTER, Solicitor, Notary Public, Suite 1, 2, 3, Bell Block, Belleville. Over Quick and Robertson's. Telephone 2500.

POSTON and PRINGLE — William R. Poston, K.C., Q.C., Edward Pringle, Barristers, Solicitors, Notaries Public, Commissioners, etc. Money to loan on Real Estate Mortgages. Offices: 30 Bridge East, Belleville, Ont. Telephone 174.

DAMERON and DAMERON, Barristers, Solicitors, Notaries Public. Money to loan on Real Estate Mortgages. Corner Front and Bridge Streets, Belleville, Ontario.

T. Y. WILLS, BARRISTER, SOLICITOR, Notary Public etc. 13 Campbell St. Belleville. Telephone 74. Money to loan on mortgages. C18-tf

E. ORMONDE BUTLER, BARRISTER, Solicitor, etc., Notary Public. 39 Bridge St. East, Belleville. Telephone 376; Residence, 284E, Belleville, Ont. D11-52y



SWANEE RIVER
Dan Ameche, Andrea Leeds, Al Jolson
2.06 — 7.35 — 9.40

McCARTHY THEATRE TIMES
THE REAL GLORY
Gary Cooper, Andrea Leeds
2.35 — 7.15 — 9.60

CAPITOL THEATRE TIMES
CHARLIE McCARTHY DETECTIVE
Edgar Bergen, Charlie McCarthy and Mortimer Snerd
7.50 - 10.00

ADMIRAL HARWOOD

(Continued From Page One)

"The Exeter was hit early, the bridge being wrecked and some guns put out of action, but she went to closing range, the captain conning the ship from aft through a chain of messengers to the steering position.

The German Fleet.

"We must have done the Graf Spee all the damage we could at 14 mile range. It was an easy matter to see her owing to her massive control tower.

"The Spee occasionally turned and fired one or two salvos at one ship or another that got a bit too close. She did very accurate shooting but not so hits. This went on all day. Inside the Plata By Evening.

"In the evening the Graf Spee went right inside the Plata. At 9.30 p.m., when hell inside Lobos (an island off the mouth of the river) she suddenly turned and fired three salvos at the Achilles. They again fell close.

"The Achilles replied in self defence, then opened out to longer range to avoid provoking more shots. The Graf Spee again fired three times at the Achilles between 9:30 and 9:45, but it was almost dark and she must have fired wildly just to try to scare the Achilles away.

"The Achilles followed her right up to see where she was going. She saw her anchor chain disappear and went back to the mouth of the Plata.

"Both small cruisers, though damaged, remained at sea off the mouth of the Plata for the next four days, being joined by the Cumberland the night of Dec. 14. These ships waited for the Graf Spee to come out, and were ready to engage her should she do so. Repairs were carried out while at sea.

"When the Graf Spee blew herself up the British cruisers resumed their normal patrol."

TO LET

8-ROOMED HOUSE, 2-PIECE bath, pantry, gas and electric. Apply 2 W. Moira St. J2-4-d

35 ACRE FARM, HYDRO EQUIPped, 6th concession, Huntingdon Cheese buildings, well watered. Tom MacAvoy, Ivanhoe. d30-3t

274 GEORGE STREET, NORTH OF Victoria Avenue, detached semi-detached brick house, large living room with fire-place, dining room, kitchen, four bed rooms, bath, furnace, garage. Immediate possession. Reasonable. Enquire Mrs. Mercer, Estate agent, Geo. N. Gorman, 166 Front Street, Phone 99, House Phone (after 6.30 p.m.) 687. d28-tf

HEATED APARTMENT, FOUR comfortable rooms and bath. Situated in the Dominion apartments over the Zeiler Store on Front Street. Reasonable rent. Possession January 21st. Exclusive Agent, Geo. N. Gorman, 166 Front Street, Phone 99, House Phone (after 6.30 p.m.) 687. d19-tf

"21 ALBERT STREET, BETWEEN Bridge and Victoria Avenue, detached brick house, large living room, dining room and kitchen, four bed rooms, bath, furnace. Immediate possession. Reasonable rent. Exclusive Agent, Geo. N. Gorman, 166 Front Street, Phone 99, House Phone (after 6.30 p.m.) 687. d11-tf

HEATED APARTMENT (GROUND floor), very desirable, 113 Bridge East, near George Street, situated in the Marshall Apartments, large living room, with coal fireplace, dining room, kitchen, three bedrooms, hardwood floors throughout, bath, electric stove and refrigerator and garage. Possession, January 1st. Exclusive Agent Geo. N. Gorman, 166 Front Street, Phone 99, House Phone (after 6.30 p.m.) 687. d16-tf

HEATED APARTMENT — 190 George Street, south of Bridge Street, ground floor, three rooms, good bath, bed room, kitchen, three-piece-bath. Possession Jan. 1st. Exclusive Agent Geo. N. Gorman, 166 Front Street, Phone 99, House Phone (after 6.30 p.m.) 687. d1-tf

TENDERS

TENDERS

Wanted for chesecmaker by Sliver Spring Cheese Factory, Tenders to close until noon, Jan. 10, 1940. Milk routes will be offered at the factory on above date, 2 o'clock. Frank Trevorrow, Plainfield, Ont. J2-3

TENDERS

Wanted for the Installation of a refrigeration plant in the Foxboro Cheese Factory. Tenders to close Jan. 11. Address all tenders to Fred H. Campbell, Foxboro, Ont. J2-3

TENDERS

Wanted for the Installation of a refrigeration plant at the Ben-Gill Cheese and Butter Factory, Tenders to close Monday, Jan. 15, 1940. Apply to Fred W. Hope, President, Demorestville, R.R. 2, Ont. J2-3

FOR SALE

STRING OF PEARLS SATURDAY night, between Bridge and Mary's Kresge's. Valued as keepsake. Return to Intelligencer or call for Reward. J2-2-d

ON NEW YEAR'S EVE — ORNAment pin, brilliants and crystal. Finder please phone 1035-w. Reward. J2-3

DEC. 29, TAN AND BLACK HOUND dog, answers to name "Bruce." Any one knowing whereabouts please notify Guernsey Bros., Foxboro. J2

AUCTION SALE

Wednesday, January 10, at o'clock, Lot 9, Concession 1, Hungerford. One and one half miles east of Chisholm's Mills. Choice Holstein cows, steers, nearly new binder mower, disc seeder, etc. Terms cash. Robt. N. Kincaid, owner.
NORMAN MONTGOMERY, Auctioneer, 163 William St., Phone 1170. d29-1y

Spee serious damage, as after 16 minutes' firing she turned around under a smoke-screen and made off towards the Plata at high speed We closed on her at full speed.

"The Exeter was gradually dropping astern, but very gallantly remained in action, firing what guns she had left at the enemy. The Ajax and Achilles closed in for miles, frequently hitting the Graf Spee. Fires were seen to break out on board her.

"Both ships got slightly damaged two turrets on the Ajax being put out of action, but they still continued the battle.

"After 80 minutes' firing, we broke off action and opened out to long range so as to shadow her wherever she went.

"The Graf Spee made no attempt to close, but went due west for the Plata. The Ajax and Achilles followed, one on each quarter at about 14 mile' range. It was an easy

WANTED

20 TONS OF MIXED HAY FREE from dust. Write or phone Harry Dunning, Plainfield. J2-4-d

YOUNG LADY BOARDER OR High School student willing to share large, bright bedroom, all conveniences. 277 William St. J2-3

YOUNG PIGS OR GREEN, HARD, sawdwood, in exchange for horse. Frank Trevorrow, Plainfield, Ont. Telephone Thurlow 16-2. J2-3-4

A STEADY MAN MAKE REAL money selling guaranteed stockings direct to user. Also Ties, Shirts and Underwear. Full or part time. Cash payment every week Lake Shore Hosiries, Montreal.

MALE AND FEMALE HELP WANTED

HOW TO QUALIFY FOR A GOVernment Job as Letter Carrier, Postal Clerk, Customs Examiner, Clerk, etc. Free Booklet. The M. C. C Schools Ltd. Toronto. (10). Oldest in Canada. No Agents. d2-w-s-tf

FOR SALE

THREE UNFURNISHED ROOMS, with use of garage, reasonable rent, immediate possession. Apply 9 Brassey St. J2

BEST OFFER TAKES USED HAIR dryer, good condition, fast dryer, real bargain. Phone 1677M. J2

FAIR LADY'S FIGURE SKATES, size 5. Apply Queens Hotel. J2

5 CHOICE, BROOD SOWS DUE about Feb. 1. Patrick Mullin, Read, Ont. J2-4

1935 CHEVROLET TRUCK, GOOD condition, cheap for quick sale. Phone 2307. J2

100 CORDS OF DRY BODY BEECH and maple hardwood. E. Hough, R.R. 2, Hallowy. J2-3

14 MURNEY STREET — STONE house, six rooms and bath; low price for quick sale. Exclusive Agent, Geo. N Gorman, 166 Front Street, Phone 99. House Phone (after 6.30 p.m.) 687. d16-tf

175 BRIDGE STREET EAST residence of Mr. Hubert Jones, large living room, coal fire place, dining room, kitchen (wired for range), four bed rooms and bath, hot air heating. Reasonable rent. Possession Dec. 1st. Exclusive Agent Geo. N. Gorman 166 Front Street, Phone 99. House Phone (after 6.30 p.m.) 687. d11-tf

Notice

A special meeting of the Bronk Cheese Factory will be held at the factory on Friday, Jan. 5 at one o'clock.

Harry Swan, President.
J3-4

LIVE POULTRY WANTED.
Highest Cash Prices Paid for Live Poultry
M. MARCUS
153 James St. Phone
1927-tfn

Wanted Live Poultry
Best Market Prices Paid
PERCY MOSSMAN
Phone 1405

LOST

$5 REWARD. $5
FOUND
Between Belleville and Foxboro, a Ladies Wrist Watch. Owner may have same by calling at Intelligencer office and paying for this ad.

HIGHEST PRICE PAID
for LIVE POULTRY
Special This Monday
We will Pay 16c to 17c per lb.
HARRY YANOVER
129 SOUTH JOHN ST.
J3-

IN MEMORIAM

CHAPMAN—In loving memory of my dear wife who passed away Jan. 3, 1938. P. Chapman. J3

CARD OF THANKS

Mr. Everett Smith and Mrs. J. Lloyd and families wish to express their grateful appreciation to all who were in any manner their recent bereavement. To all who offered cars, also to Rev. Cruick and Rev. Olmstead and to the many friends who visited during the illness of Mrs. Smith during her lengthy illness. J3

Mr. Will Tripp and family wish to thank their many friends and neighbors for cars and floral tributes and kindness shown to them in their recent sad bereavement. J3

The family of the late Mrs. Frank Graham, Point Anne, wish to thank their many friends and neighbors for the kind loan of cars and many floral tributes given during their recent sad bereavement. They also wish to express their sincere appreciation of the many kindnesses shown by friends and neighbors during her illness. J3

The Stars Say

For Thursday, January 4
By GENEVIEVE KENNEDY

ANOTHER strenuous day, in which sudden and surprising events may prove disconcerting if not devastating, is indicated by the lunar Sinister Trine given. Unpredictable situations which may arise call for decisive action; lightning change in plans, and keen sense for surroundings may be required. When conditions seem confused and baffling, seek the advice counsel of "higher ups" and do not reject assistance or advice from an elderly woman. Shun extravagance, shake off any pettiness, as well as fickleness in private matters.

Those whose birthday it is may encounter a year of surprises, with sudden and unpredictable developments of radical effect and possibly breath-taking experience. Changes of plans, objectives and associates are imminent. When overwhelmed by surprise, confusion and indecision, confer with those in higher places or with friendly women of advanced years, exercise extravagance, rash and impulsive conduct and risks and affections.

Those whose birthday it is may be capable and enterprising, but may have sudden and unexpected inaptitudes in life. Superiors or elders may be of benefit in helping adjustments or clarifying suspicious circumstances.

Thomasburg

Thomasburg — The Christmas meeting of the Women's Institute Women's Auxiliary was held on Friday evening at the home of the President, Miss Emma Porter, with a good attendance. The rooms were tastefully decorated for the Christmas season. The Christmas story was taken by boys and girls. Mrs. Ernest coulter was appointed to act as secrtary pro-tem in the absent of Miss Ethel Bailey, secretary treasurer, Miss Isobel Beatty, reported having sent twenty dollars for dorcas work and also the proceeds from the bazaar, Several donations of bus'ness were discussed after which the officers had charge of the meeting. Readings were given answered with a message for Christmas. Readings were given by Mrs. W. Sherry, Miss E. Porter, Mrs. Wesley Morden and Master Porter while Miss Katherine Coulter sang two solos. Rev. F. C. Seagrave gave a very inspiring talk.

Mrs. P. C. Beazor took charge of the election of officers which resulted as follows: Honorary President, Mrs. R. Beazor; president, Miss Emma Porter; Secretary, Mrs. Clarence Stock; Treasurer, Miss Isobel Beatty; Dorcas, Mrs. H. E. Mouck; Organist, Mrs. A. Porter; Social Committee, Mrs. Geo. Jeffrey and Mrs. Edward Carter; Refreshment Committee, Mrs. Clarence Jeffrey and Mrs. Lewis Morden. The treasurer gave a financial statement of the year's work showing a good balance on hand. The meeting closed with prayer by the Rector, after which a dainty lunch was served.

The C.G.I.T. group of Thomasburg United Church held their meeting at the home of Ana Morton on Thursday evening, Dec. 28th with seven members and one visitor present. The meeting opened with a sing song. The Scripture lesson was given by Irene Walker. Evelyn Bateman gave a reading entitled "An Angel's Dream." The offering was taken by Myrtle Walker, followed by the offertory prayer.

Lucille Herrington gave a reading entitled "Christmas 95 in the Shade." Roll call was answered by giving the title and relating some interesting part of a book that was read. Ana Morton gave a tenoerance reading entitled "Why be a total abstainer." The secretary's report was read and adopted and the treasurer's report given. Business was d'scussed. The meeting closed with the Mizpah benediction. A game was played, after which a delicious bunch of ice cream and cake was served.

Canadian Farmers to be Asked To Undertake Specialty Jobs

Will be Asked to Grow More Fibre Seed, Sugar Beet Seed and Produce More Pork, Cheese and Flax Seed

PLANS MOVE AHEAD

By R. K. CARNEGIE
Canadian Press Staff Writer

Ottawa, Jan. 3—(CP)—Canadian farmers will be asked to undertake specialty jobs this year because of the war and grow fibre seed, sugar beet seed and soy beans as well as reducing more pork, cheese and producing flax seed for making linseed oil.

Reports from the provinces reaching Agriculture Minister Gardiner in the past few days concerning the work of co-ordinating the war effort on the farms, indicate that plans are moving ahead satisfactorily. It was learned today. By springtime the entire organization should be pretty well in hand.

Soon after war was declared the Agricultural Supplies Committee was appointed by the Dominion Government to join with the provincial agricultural departments to direct farm production into channels which would do most good.

Justice Department officials since have found that it should not have been called a committee but a board and a new order-in-council is to be passed soon making it the Agricultural Supplies Board. Its personnel with A. M. Shaw as chairman will remain unchanged.

One of the problems that the board is working out with the provincial farm experts is to guarantee that the farmers have plenty of high-quality seed. Much of the seed used in Canada normally came from parts of Europe now involved in the war. The practice of the Canadian trade is to import from one to two years supplies of seed crs hand has proved fortunate because it will give this country time to grow its own.

Seed Comes From Germany.

In a normal year about 90 per cent of Canada's supply of sugar beet seed came from Germany and Poland but the two districts where sugar beets are grown on a large scale are Chatham, Ont., and Lethbridge, Alta. — have sufficient supplies for this year and three quarters of what they required under normal conditions in 1941, according to seed experts here.

However, as more land than usual will be planted to beets to guard against a sugar shortage, seed requirements will be above the normal.

Most of the sugar beet acreage in Western Ontario district will be planted with the sugar beets saved over from last year to provide seed for 1941 and another 100 acres will be planted in Alberta. It takes two years to produce seed from seed.

As a further precaution, sugar beets entirely for seed production are to be grown in Vancouver Island and on the British Columbia mainland. Some seed is also to be sent to the United States to be grown there for Canadian sugar beet industry.

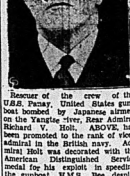
Besides all these precautions seed authorities expect the industry will be well protected and production of sugar at a high level for many years.

Canada uses about 190,000 pounds of mangel seed annually and while most of this comes from the United States, Canada seed experts have suggested supplies for future years. Canada will endeavor to grow 32,000 pounds as protection in case the Continent is cut off.

Turnip seed will be grown here but only as a protection against future need.

Last year Canada had about 8,000 acres in fibre flax, used to make linen, and present plans call for this acreage to be doubled. A

Gets Navy Promotion



Rescuer of the crew of the U.S.S. Pacney, United States gunboat bombed by Japanese airmen on the Yangtze river, Rear Admiral Richard V. Hoh, ABOVE, has been promoted to the rank of vice-admiral in the British navy. Admiral Hoh was decorated with the American Distinguished Service medal for his exploit in speeding the gunboat H.M.S. Bee, despite Japanese warnings, to the aid of the Pacney.

section of 2,000 acres will be planted to fibre flax in the Ottawa Valley and the remainder of the increased acreage in three parts of Ontario and Quebec where it is already being grown.

A. Fyfe of the British Fibre Control Board has been in Canada assisting in the arrangements. Considerable progress has been made in fibre flax grown in Canada, and to go no further supply the needs Canada normally met by Belgium and Holland.

Canada will need considerable quantities of soy bean particularly to supply feed for livestock and efforts will be made to grow them in western Ontario. Corn lands may be shifted to the bean crop.

Western Canada farmers will be urged to grow more flax of the type suitable for making linseed oil. The 2,500,000 bushels grown last year will about 500,000 bushels above the needs of Canada for paint oils and oil cakes which are fed to livestock.

In Great Demand.

These products will be in greater demand this year under stress of war, agriculture officials here forecast, and with prices ranging around $2 a bushel for linseed, Canada's Exchange the acreage under flax for linseed oil production will pay for a bushel of flax as for a bushel of wheat.

Canada has undertaken to supply the United Kingdom this year with 475,000,000 pounds of bacon and ham weekly and Mr. Gardiner held a conference with the Bacon Control Board yesterday.

Reports received by the board indicate adequate supplies of pork will be marketed during the year to enable to meet the terms of the undertaking without curtailing the domestic production of lard which in recent years almost 75 per cent of all the pork produced in Canada marketed mostly in forms other than bacon.

Emphasis will be placed on keeping the quality of Canadian Bacon up to the standard which has made it so popular in Great Britain. Every bacon with plenty of lean streaks in it.

Cheese prices have been holding good at around 17 cents at the cheese boards and should they continue around that same price it is expected Canadian cheese production will be considerably increased.

90 Finns Leave N.Y. For Homeland Paying Part of Own Expenses

New York, Jan. 3—(AP)—Ninety Finns bound for home and warned on them a Canadian miner who used a dog sled to get here—are on the passenger list of the Norwegian liner Bergenfjord, sailing today.

Adapt half are reservists or veterans of the last war, but all are volunteers paying at least part of their expenses with the fare.

Herman Nykanen, the miner, fought with Baron Mannerheim, 20 years and six months working in the Eldorado Radium mines near Great Bear Lake, in northwestern Canada.

When his mother wrote that Finland was at war, he packed up and in three days covered 100 miles by dog sled and canoe. In Montreal he flew to Edmonton. He arrived here Saturday.

French Troops May Be Sent To Finland's Aid

Berlin, Jan. 3 — (AP) — Authoritative Nazi sources said today Germany would be forced to take an active part in the Russo-Finnish war if Britain and France sent troops to Finland's aid.

They declared this would be a military matter, but did not say what form the assistance might take.

Landing of French or British troops, they argued, would mean the Allies were establishing a footing in Finland, spreading the war."

An authoritative Nazi source said yesterday there would be little doubt of German support for Russia if British and French troops set Finnish soil or if munitions deliveries from the west on a French decisive proportions.

Great Britain has informed the League of Nations that she would help Finland all assistance possible).

Ready to Co-operate

Paris, Jan. 3 (AP)—Premier Daladier today advised Joseph Avenol, secretary-General of the League of Nations, that France is ready to co-operate with all other powers, whether or not members of the League, in giving aid to Finland.

Daladier asserted that France already was helping the Finns "in the fullest possible measure."

His message was in answer to a letter from Avenol calling attention to the League's resolution of Dec. 14 authorizing the Secretary General to appeal to "all technical services for the organization of assistance to Finland.

WAR BRIEFS

Buenos Aires, Jan. 3 (AP)—One hundred and eight Chinese crewmen of the German freighters Arucilla and Nienburg who scuttled their ships in Montevideo harbor to prevent their being forced to return home on a Japanese boat appeared today to have won their point.

Agents for the two freighters in Montevideo said the Chinese would sail homeward tomorrow.

By way of Rome, aboard an Italian ship. The mass suicide threat by the Chinese crewmen came only near the town of Razren, close to the frontier. One of the British crew landed safely in a parachute. The two others were rescued from the Nienburg only after they surrendered wounds.

Tokyo, Jan. 3 (AP)—The Japanese Navy said today Soviet Russia today Soviet Russia had agreed in establishment of two commissions to mark all mutual borders of Manchukuo, outer Mongolia and Russia, and to prevent future disputes.

Ankara, Jan. 3 (CP-Havas) —A fresh Soviet effort to re-open Soviet-Turkish negotiations was reported here today.

A. V. Terentieff, the Soviet Ambassador, was said to have made tentative suggestions that new trade talks that ended last Oct. 18 after three weeks of fruitless negotiations.

Last Photograph Taken in Canada of Commandant of First Overseas Force



Canada has undertaken to supply the United Kingdom this year with 475,000,000 pounds of bacon and ham weekly and Mr. Gardiner held a conference with the Bacon Control Board yesterday.

Reports received by the board indicate adequate supplies of pork will be marketed during the year to enable to meet the terms of the undertaking without curtailing the domestic production of lard which in recent years almost 75 per cent of all the pork produced in Canada marketed mostly in forms other than bacon.

Emphasis will be placed on keeping the quality of Canadian Bacon up to the standard which has made it so popular in Great Britain. Every bacon with plenty of lean streaks in it.

Cheese prices have been holding good at around 17 cents at the cheese boards and should they continue around that same price it is expected Canadian cheese production will be considerably increased.

90 Finns Leave N.Y. For Homeland Paying Part of Own Expenses

New York, Jan. 3—(AP)—Ninety Finns bound for home and warned on them a Canadian miner who used a dog sled to get here—are on the passenger list of the Norwegian liner Bergenfjord, sailing today.

Adapt half are reservists or veterans of the last war, but all are volunteers paying at least part of their expenses with the fare.

Herman Nykanen, the miner, fought with Baron Mannerheim, 20 years and six months working in the Eldorado Radium mines near Great Bear Lake, in northwestern Canada.

When his mother wrote that Finland was at war, he packed up and in three days covered 100 miles by dog sled and canoe. In Montreal he flew to Edmonton. He arrived here Saturday.

French Troops May Be Sent To Finland's Aid

Berlin, Jan. 3 — (AP) — Authoritative Nazi sources said today Germany would be forced to take an active part in the Russo-Finnish war if Britain and France sent troops to Finland's aid.

They declared this would be a military matter, but did not say what form the assistance might take.

Landing of French or British troops, they argued, would mean the Allies were establishing a footing in Finland, spreading the war."

An authoritative Nazi source said yesterday there would be little doubt of German support for Russia if British and French troops set Finnish soil or if munitions deliveries from the west on a French decisive proportions.

Great Britain has informed the League of Nations that she would help Finland all assistance possible).

Ready to Co-operate

Paris, Jan. 3 (AP)—Premier Daladier today advised Joseph Avenol, secretary-General of the League of Nations, that France is ready to co-operate with all other powers, whether or not members of the League, in giving aid to Finland.

Daladier asserted that France already was helping the Finns "in the fullest possible measure."

His message was in answer to a letter from Avenol calling attention to the League's resolution of Dec. 14 authorizing the Secretary General to appeal to "all technical services for the organization of assistance to Finland.

WAR BRIEFS

Buenos Aires, Jan. 3 (AP)—One hundred and eight Chinese crewmen of the German freighters Arucilla and Nienburg who scuttled their ships in Montevideo harbor to prevent their being forced to return home on a Japanese boat appeared today to

Rescuer of the crew of the U.S.S. Pacney, United States gunboat bombed by Japanese airmen on the Yangtze river, Rear Admiral Richard V. Hoh, ABOVE, has been promoted to the rank of vice-admiral in the British navy. Admiral Hoh was decorated with the American Distinguished Service medal for his exploit in speeding the gunboat H.M.S. Bee, despite Japanese warnings, to the aid of the Pacney.



Dan Ameche and Andrea Leeds in a romantic scene in the latest romance, "Swanee River," (in technicolor), now at the Belle with "Suicide of the Graf Spee."

THIS, the last photograph taken in Canada of Major-General A. G. L. McNaughton, Commandant of the Canadian Forces now overseas, was made in Halifax on the eve of the First Division embarked. General McNaughton is now with his boys "somewhere in England."

Seeing him off is Alistair Fraser, K.C., Traffic Vice-President of the Canadian National Railways. They talked of the new European war but they had more to say about the old one, remembering experiences overseas when General McNaughton was in command of the Canadian Corps' heavy artillery and Mr. Fraser was serving with the 48th Highlanders of Toronto and later as A.D.C. to Sir Arthur Carrie, Commander of the Canadian Corps.



Enchanting and beautiful Olympe Bradna who is starred for the first time in "Night at Nights," the new Capitol Theatre co-stars are Pat O'Brien and Roland Young. The added attraction is "The Kansas Terrors," featuring the Three Mesquiteers.

SCOTT'S SCRAP BOOK

By R. J. SCOTT



Sam Had No Future

By OSCAR JONES

"There are several things I don't like about him, since you ask me!" declared Hazel, with her best air of haughty superiority. "In the first place I don't care for his frayed collars, or that old shinny suit he wears. Then again, he's simply bourgeois! I haven't any time to spend with men who are not interesting. I have never heard Sam Lester say one original thing."

Sissy Anne, smiled and totally mercher than Hazel, flared up with sudden indignation:

"Interesting people don't usually waste themselves and their ideas on persons whose mental level is lower than their own."

"I suppose you mean me! And Charles Hutchins, and mother, for that matter. Well, I don't care what you say, Charles Hutchins has a future. He's in Hollywood right now, and he's going to have a «y» out! You can't claim anything like that for your friend Sammy."

"Children! Children." Mrs. Turner's distressed voice interrupted. "I'm tired of all this arguing." Hazel, I don't like to hear you criticize Mr. Lester because your sister is dating Sissy Anne, when she insists that he's hardly good enough for you. Hereafter, I must request you not to spend so much time with him. Just because he takes his meals here is no reason why he should expect to be received into the family circle."

Sissy Anne was very young, and she had never been in love, that is, never before, and she wasn't quite sure why her heart ached during the next few days. Only Sam Lester did seem so sort of friendless, when he took his seat at the table with the rest of their boarders.

Letters came from Charles Hutchins, who lingered in Hollywood, awaiting his tryout. Often Hazel read excerpts to the other boarders with much gusto. As for instance, when Charles wrote:

"The advantage I seem to have aside from my personality, is my training in oratory. I guess those days I spent coaching for the state scholastic contest will mean a good deal to me now."

"A character, that fellow!" Sam Lester murmured once, then subsided into a yet deeper quiet under the influence of the palsied, surprised glances that were suddenly turned upon him. Charles Hutchins was the most promising young man in town, and folks had always expected much of him. They didn't think it behooved a shabby soda fountain boy to criticise him.

That was the night Sissy Anne defied her mother and sister and strolled to the front gate with Sam Lester. In the gathering dusk he suddenly placed a hand on Sissy Anne's, where it rested on the gate post, and began tremulously:

"I've been wanting to tell you something, Sissy Anne, but you haven't given me a chance lately. I've been waiting to say—"

"Sissy Anne!" it was a very flustered, indignant Mrs. Turner who bore down belligerently upon them, just in time to see the timid hand clasp. "You will come in the house this instant! Mr. Lester, you will please take your meals elsewhere after this. I haven't room for your Sissy Anne cried a bit after that. During the week that followed the episode her cheeks actually paled and she, with all her lack of experience, could no doubt the truth. She was sick at heart, and it was all because Anne was missing Sam Lester. Doubtful daughter though she was, yet love will have its way, and there came an evening when Sissy Anne boldly slipped out of the house and met Sam on the street and she knew Sam Lester was at that hour. Soon she met him, as though by accident, they turned aside and sought a still other street, and Sam was able to work that night.

The next morning Sissy Anne was not at the breakfast table, and Hazel, sent to waken her, came running back with a tear-stained letter, found on her sister's pillow.

"I'm sorry but I love Sam Lester and we are getting married today. I'll write you from Hollywood."

And at the luncheon table, where Mrs. Hutchins and her mother sat in dismal silence, nursing a secret, the second bomb exploded. When the young woman who was assistant to the postmaster exclaimed:

"Well, isn't that just simply astonishing about Sam Lester. All this time he's been working evenings in Hardy's soda fountain, and sitting here so quiet and shabby and all the time he was working on a book! And it to see that this morning he went to Hollywood to see some director who wrote him he wanted to buy the mo e fights! They say he's just as good as made a fortune! Did you folks know anything about it?"

On dazed moment for Hazel and Mrs. Hutchins! A swift realization came to them. The self-possession now, the family reputation was saved.

"Well, we ought to know! Sissy Anne married him this morning and went to Hollywood with him! Has a fine young man and all that, but of course we didn't want Sissy Anne to marry so young."

Marmora

Marmora — Mr. James Lowden of R.C.A.F., Trenton, spent the week end at his home here.

Mr. and Mrs. Andy Cavanaugh spent the week end with relatives in Napanee.

Miss Margaret Anderson, Mrs. Thom.s Hay and son Stewart and daughter Jessie of Seymour West, visited Mr. and Mrs. W. E. Gould on Wednesday.

Mr. and Mrs. Drew and two daughters of Havelock, were guests of Mr. and Mrs. E. Hewitt on Wednesday evening.

Mr. and Mrs. T. Quakenbush and family spent Christmas with relatives in Pawerton Township.

Mr. and Mrs. Gordon J. Davis are honeymooning with the latter's parents, Mr. and Mrs. I. D. Moore, Peterborough.

Mr. and Mrs. Lawrence Pabjet of Montreal spent the week end with the former's parents, Mr. and Mrs. J. A. Paquet at Deloro.

Mr. and Mrs. James Benor, and son of Campbellford spent the week end with relatives here.

Mr. and Mrs. L. McCarey of Mt. Forest were Christmas guests of the latter's parents, Mr. and Mrs. R. Phillips.

Mr. Hugh Phillips of Toronto visited his parents, Mr. and Mrs. R. Phillips over Christmas.

Mr. Tom Crawford of Brooklin spent the week end with his parents, Dr. and Mrs. Hamilton Crawford. Tom has been transferred to the Kirkland Lake Branch of the Dominion Bank and will report there during the week to take over his new duties.

Mr. Wes. Richardson of Toronto spent the week end with friends here and attended the dance in Deloro on New Year's night, sponsored by Deloro Social and Dramatic Society.

Mr. Howard Bleecker of Montreal spent the week end with his parents, Mr. and Mrs. C. A. Bleecker.

Mrs. George Cowan of Pickering is visiting Mr. Cowan and Mr. and Mrs. J. H. Hatch for a few days.

Mr. and Mrs. C. Clarke of Peterborough spent the week end with Mr. and Mrs. G. W. Henderson.

Mr. and Mrs. J. Schrader and family and Mr. E. Drew of Warkworth were Sunday guests of Mr. and Mrs. J. Sproul.

The Junior Boys' Class of St. Pauls Sunday School with their teacher, W. J. Cottrell, enjoyed a pleasant New Year's party in the Parish Hall on Monday evening.

Frankford

Frankford — Miss Katheleen MacAuley is spending a few days at her home in Frankford.

Mrs. L. Peddick returned from Toronto to her daughter's, Mrs. Ovetta.

Mr. and Mrs. S. Hogg have moved to Colborne.

Miss Jean McMullen returned on Tuesday to Toronto where she is attending University.

Miss Monica McMullen has returned to college at Whitby.

Miss Reaven returned from Belleville where she spent Christmas with Miss Johnson.

Rev. Mr. Robinson and Miss MacPhail of Trenton were the guests on Saturday night of Mr. and Mrs. Wm. Simmons.

Mr. and Mrs. Leslie Frost and family and Mr. and Mrs. Morris Farrington and family spent Christmas with Mr. and Mrs. Dan Frost.

Mr. and Mrs. Murray and daughter of Chicago spent the holiday with her mother, Mr. Mihas at Mr. Alex Smith's.

Mr. and Mrs. E. Allison of Trenton spent Sunday with Mr. and Mrs. Alex Smith.

Mr. and Mrs. Harry Farley of Edmunsville spent the holiday with Mr. and Mrs. Wm. Farley.

Mr. Walter Lawrence returned to Rochester after spending the holiday with his mother, Mrs. Elsie Lawrence.

Maybelle Rogers spent the holiday in Frankford.

Mr. and Mrs. Cecil Tripp and Faye spent Sunday afternoon with Mrs. Tripp's parents, Mr. and Mrs. V. Moon in Wellington.

Stirling

Stirling — Mr. and Mrs. Walter Elliott and Mrs. Warren Preston motored on Thursday to a motor trip to California. They will spend two months in the south.

Mr. J. Alexander of Picton spent the holiday week end with his aunt, Mrs. G. W. Hockey.

Mr. Wm. Jones spent New Year with friends in Toronto.

Mr. Art. Duncan spent the holiday week end with his parents, Mr. and Mrs. J. W. Duncan, Toronto.

Stirling's first hockey game of the season was played on Saturday night, when they met the Bata team of Frankford.

CFRB
Tonight at
8
'SALADA'
is on the air

Outstanding Radio Programs

WEDNESDAY, JANUARY 3.

7.00—Fred Waring in Pleasure Time—WEAF.
7.30—The Revelers —WABC, WBZ
8.00—Hollywood Playhouse; Chas Boyer returns to the program.—WEAF, WBEN, WGY.
8.00—Dreaming Along; Beverly and the Swing Fourteen; "Pipe Dreams" dramas; Johnny Green's Orch.—WJZ, WHAM.
8.00—Al Pearce and His Gang — WABC, WGR
8.30—Dr. Christian, sketch. — WABC, WJR.
9.00—The new Fred Allen Show—WEAF, WGY
9.00—Star Theater; Ken Murray, Kenny Baker, Frances Langford, Irene Ryan; Guests, Louise Hafner and Walter Abel in "Romance"—WABC.
9.30—Music by Faith.—CBO, CBL.
10.30—Adventures in Photography.—WJZ.

THURSDAY, JANUARY 4.

AFTERNOON

4.00—Ray Block's Varieties. — WABC.

NIGHT

6.45—Lowell Thomas, news commentator.—WJZ, WHAM.
7.30—Vox Pop; Parks and Wally—WABC, WGR.
8.30—Cbs. Grenadier Guards Band. —CBO, CBL.
8.30—American Composers Concert —WJZ.
9.00—Good News of 1940; Fannie Brice—WEAF, WGY, CBL.
9.30—Town Meeting of the Air—WJZ.
10.00—Music Hall; Bing Crosby; guest, Lucy Monroe, soprano. — WEAF.
10.00—Glenn Miller's Orchestra. — WABC, WGR.
11.00—Paul Sullivan reviews the news.—WABC, WGR.

RADIO PROGRAMS

WEDNESDAY	THURSDAY
6.45—Lowell Thomas, news commentator—WJZ, CBL	8.00—Betty and Bob.—WEAF WHAM
8.30—Kraft Music Hall, WGY	7.00—Fred Waring in Pleasure time—WEAF, WGY
8.30—Quicksilver, quiz program — WJZ, WHAM	8.00—Ask-It-Basket with Jim McWilliams—WABC, WGR
9.15—This Canada—CBO, CBL	8.30—Strange as it seems—WABC, WGR
10.00—Ray Kryer Prgm. — WEAF, WGY, WHAM	8.30—Tip Top Show with Joe Penner—WJZ, WHAM.
10.30—Midweek Commentary—CBL, CBO	8.30—Those We Love, sketch. — WEAF, WBEN
10.00—Glenn Miller's Orchestra; Andrews Sisters—WABC, WGR	8.30—Major Bowes' — WABC —WBR
10.30—Indianapolis Symphony Orchestra—WABC, WJR	10.30—Americans at Work—WABC
10.30—Adventures in Photography—WJZ	10.30—Americans at Work. The map making industry will be discussed tonight—WABC
11.30—George Olsen's Orch.—WJZ	
11.30—Cathedral Singers — CBL, CBO	

RADIO DIRECTORY

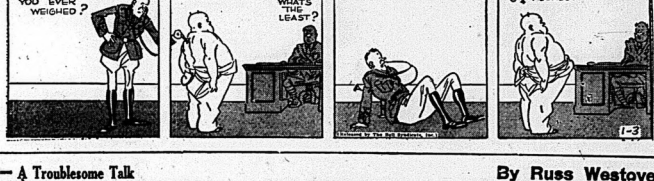
CANADIAN STATIONS	Kilo
CBO—Ottawa	630
CFCF—Montreal	600
CKOC—Hamilton	1150
CHML—Hamilton	1010
CKTS—St. Catharines	1200
CBL—Toronto	840
" —Windsor	920
CRCY—Toronto	690
CFRB—Toronto	990
CKCL—Toronto	1010
CBLT—Toronto	540
WTAM—Cleveland	1070

UNITED STATES STATIONS	
WBBM—Chicago	770
WENR—Chicago	870
WLS—Chicago	344
WGR—Buffalo	550
WHAS—Louisville	820
WJZ—New York	760
WEAF—New York	660
WBEN—Buffalo	900
WBAL—Baltimore	1060
WJW—Cincinnati	1500
KDKA—Pittsburgh	980
WJZ—Schenectady	760
WOR—Newark	710



Pop—

By J. Millar Watt



Tillie The Toiler— A Troublesome Talk

By Russ Westover



Bringing Up Father—

By George McManus



Tippie and "Cap" Stubbs

By Edwina



STOCK MARKETS

Quotations furnished by Bigger and Crawford
Ross S. Salisbury, Branch Manager

Quotations at 1.40.

MINES

Alx 20
Aldermac 38
Anglo Hur 300
Aunor 266
Bankfield 27
Beattie 115
Bidgood 14
Big Missouri 14
Brisdorne 11
Brouian 63
Buffalo Ank 545
Calgary and Ed. 222
Can. Malar 84
Central Pat. 253
Chesterfield 100
Coast Copper 175
Consiurum 191
Dome, 39
Eldorado 120
East Mal. 390
Falconbridge 400
Gillies L. 9
Gunnar 47
Hardrock 147
Home Oil 290
Hollinger 11
Howey 40
Hudson Bay 32 1-4
Kerr Add 271
Kirk Lake, 146
Lapa, Cad 21
Lake Shore 31 3-4
Leitch 47
Little L.L. 335
Macassa 400
McIntyre 57
McLeod Cock 7
McKenzie 141
Mining Corp 124
Moneta 4
Nipissing 135
O'Brien 170
Okalta 120
Omega 26
Paymaster 47 1-2
Pamour 221
Perron 104
Pend Oreille 256
Pickle Crow 420
Pioneer 218
Powell 215
Premier 140
Preston E D 237
Pros Air 87
Reno 56
Royalite 55
San Antonio 250
Sherritt 116
Sisco 86
Sladen M. 61
Sud Basin 195
Stadacona 17
Steep Rock 191
Sylvanite 340
T. Hughes 40
Tnc Can Oil 71
Thebarn 33
Ventures 430
W. Amulet 500
Wr. Hargreaves 800
Noranda 78 1-2

TORONTO

Bell Telephone 186
B.A. Oil 29½
Brewing Corp. 155
Brew. Traction 9¼
Can. Bnd Brewery 4
Canada Cement 31
Can. Dredge 22
Can. Ind. Alcohol 21½
C.P.R. 6¾
Can. Malting 37
Can. Vinegar 15
Can. Car pf 16½
Cockshutt Plow 8½
Cons. Bakeries 11¾
Con. Smelting 47½
Dominion Foundries 36
Dominion Glass 84
Dist. Seagrams 24⅜
Fanny Farmer 27
Ford A. 23
Gypsum 27
Imperial Oil 15½
Int. Nickel 46¾
Inter. Pet. 22
Imperial Tobacco 16
Loblaw A 29
Massey Harris 6½
Montreal Power 15
McColl Frontenac 9
Power Corp. 21½
Price Bros. 32¾
Steel of Canada 86
Supertest 34
Shawinigan 24
Walker G. 39
Walker's pfd. 20
Wallaced Brewery 100

NEW YORK

American T. and T. 170 1-2
Anaconda 31 1-8
Bethlehem Steel 83 1-8
Chrysler 90 3-4
General Electric 41
General Motors 55
Inter. Telephone 5
North American 23 1-8
Montgomery Ward 55 5-8
Public Svc. 16 1-8
Radio 41 5-8
Standard Oil of N.J. 44 1-2
Standard Brands 6 1-4
U. S. Steel 87 3-4
United Aircraft 47 3-4
Vanadium 34
Westinghouse 117 1-2

Hog Quotations

Toronto, Jan. 2 (CP) — Barrie Stockyards, last reported Dec. 29, showed widest advance—up 35 cents — on reporting hmen-hog markets today. Stratford quotations were up 25 cents and a 15-cent rise was recorded at Brantford. Other markets were unchanged.

Liverpoighs — Brantford $8.60, Chatham $8.45.

Dressedwcights — Barrie $11.85, Brantford $11.60, Chatham $11.60, Hamilton $11.35 plus transportation, Ingersoll $11.60, London 11.85 plus transportation, Stratford $11.50 plus transportation. Peterborough 11.50 plus transportation.

TORONTO STOCKS

Toronto, Jan. 3 —(CP)— The market advanced moderately today and by noon the golds, base metals and industrials were showing index gains of .70 to .80 while the western oils had a run in the early afternoon that gave them a corresponding index advance. Volume was heavy and industrials in the first three hours totalled 633,000 shares.

Action in the golds bulked in the cheaper issues and strong gains were posted by Chesterville, Uhl and O'Brien. Nickel advanced about a point and Noranda, Sherritt and Pend Oreille shared in the advance.

Steels, utilities and papers were strong industrial groups and the foods and building issues lagged narrowly.

Home Oil was the big trader in the Turner Valley group and the price rose 2 points to a gain of 12 cents at early afternoon. Calgary and Edmonton, Foothills and Anglo-Canadian added 5 to 10 cents.

WALL STREET

New York, Jan. 3. — (AP)— A little concerned buying by Wall Street stock market prices today and leaders pushed up fractions to more than a point.

Business picked up after a slow opening in the security markets. Near the fourth hour most shares were around their best.

No particular news development could be singled out, brokers said, to account for the continuation of yesterday's rise. Bargain hunting undoubtedly had an effect, as did the release of cash from last week's big adjustment selling. There was reported to be some short selling at times.

Foreign markets were irregularly higher. Bonds rallied a bit and trading opportunities featured again.

Improved Canadian issues included Montreal and Ottawa Distillers Bearings, Lake Shore Mines inched back while Canadian Pacific, Dome Mines, and in the Bond Market Canada 4 held unchanged.

LIVESTOCK

Montreal, Jan. 3 (CP)—Cattle were slow in early trading today at Montreal Stockyards. Market today while other classes were unchanged, the Dominion Department of Agriculture reported.

Receipts: Cattle 150; sheep and lambs 6; hogs 275; calves 126.

Fresh receipts were made up of mostly cows of common to medium quality. Medium quality cows made $4.35-.85 with common butchered from $3.50-$4. Canners and cutters brought $3.25 with medium bulls at $4-$4.50 with fleshy bulls up to $5. Veal calves brought $4.50-$7. The bulk of veals made $6.50-$10.25. Grassers brought $5.

A few good lambs brought $10 and sheep $4.50-$5.

Bacon hogs brought $9.36 fed and watered. Selects drew $1 premium with trucked-in hogs off grade. Sows made $6.50-$7. Hogs sold on mid grade brought $13.40 basis weight.

Toronto, Jan. 3—(CP)— Cattle trade was dull with prices 25 cents lower for the week on all classes except lambs which were steady. A small session on the Toronto Livestock market today with the Dominion Department of Agriculture, follow

Butter, first grade creamery prints, jobbing prices, 36 to 39 1-2c; first grade solids, jobbing price, 31 to 34 1-2c.

Eggs —Graded shipments in used tree cases, selling price, delivery Toronto basis: A-extras, 22c to 23 1-2c; A-pullets, 20c to 20 1-2c; B-large and C-undgraded. Receipts 164 cases.

WATER SCARCITY BECOMES SEVERE

Township Near Hamilton Makes Arrangement With City for Supply

Hamilton, Jan. 3—(CP)—Water scarcity in parts of the county adjacent to Hamilton has become so severe that one township has made arrangements with the city to cart water to drought-stricken farmers. Milk trucks which haul milk to the city have been returning to country areas loaded with cans of drinking water.

The situation has become gradually worse for some days with the drying up of wells. A thaw is necessary before moisture from snow or rain can sink into the ground and give relief to dry wells. Some farmers in the Jerseyville area have had to haul water for several miles.

Today the Barton township office was deluged with telephone calls from farmers back over the mountain who have felt the water scarcity badly. They asked that township officials take immediate steps to remedy the situation. Some were unable to water their stock.

First Child Born in 1940 In B. G. Hospital

Mr. and Mrs. Jack Elliott of 34 Bridge Street east, are the proud parents of the first child born in 1940 to a Belleville mother in the Belleville General Hospital. A baby boy arrived at noon today and qualified for the complete layette offer by Bridge's chain store. Mr. Elliott is employed by the Queen's Hotel and is receiving congratulations upon the birth of his first child.

Produce Markets

Produce —Wholesale prices (Ontario Department of Agriculture) today:

EGGS.

A-large	.34
A-medium	.32
A-pullets	.28
Grade "B"	.31
Grade "C"	.30

Churning Cream, No. 1 lb. ... .38
Churning Cream, No. 2, lb. ... .35

Butter, No. 1 ... .38
Butter, No. 2 ... 36 1-2—37 1-4

Prices paid to country shippers. (Quotations in Cents.)

CHICKENS.

Grade "A" (dressed).	
3½ to 4 lbs.	.15
4 to 5 lbs.	.16
5 lbs. and over	.17
Grade "B" (dressed).	
3½ to 4 lbs.	.13
4 to 5 lbs.	.14
5 lbs. and over	.15
Live Chickens (Farmers).	
2½ to 4 lbs	.11
4 to 5 lbs.	.12
5 lbs. and over	.13
Old Roosters (dressed).	
Grade "A", over 5 lbs.	.14
Grade "B", over 5 lbs.	.12
Live Roosters	
Over 5 lbs.	.14

FOWL.

Grade "A" (dressed)	
3½ to 4 lbs.	.15
4 to 5 lbs.	.16
5 to 6 lbs.	.17
Grade "B" (dressed).	
3½ to 4 lbs.	.13
4 to 5 lbs.	.14
5 to 6 lbs.	.15
Live Fowl.	
Over 5 lbs.	.12—.13
4 to 5 lbs.	.10—.11
3 to 4 lbs.	.09

TURKEYS.

Grade "A", 10 lbs. and over .20-.22

DUCKS.

Grade "A", 5 lbs. and over .15-.16
Grade "A", under 5 lbs. ... .13

GEESE

All weights ... .14—.16

POTATOES.

Ontario, 75-lb. bag ... .85

Produce Trading Remains Quiet

Toronto, Jan. 3.—First trading day of 1940 found eggs and butter steady on the Toronto open produce market yesterday. Receipts were light, demand was slow, and few price changes occurred.

Buying suffered from the holiday's after-effects on the butter market. With buyers showing no interest in offerings, trading was very slow. First grade Ontario creamery solids remained unchanged at 32c per pound.

Egg receipts were sufficient for buyers' requirements. A-medium and A-pullet sizes closed well but A-large stock continued to move slowly and consequently took a slight downturn in price. In the graded section A-large eggs eased to 34c, while in the quotations to retailers they were down to a range of 36c to 38c.

Montreal Produce

Montreal, Jan. 3—(CP)—Produce market prices here as reported by the Dominion Department of Agriculture, follow

Butter, first grade creamery prints, jobbing prices, 36 to 39 1-2c; first grade solids, jobbing price, 31 to 34 1-2c.

Eggs —Graded shipments in used tree cases, selling price, delivery Montreal basis: A-extras, 22c to 23 1-2c; A-pullets, 20c to 20 1-2c; B-large and C-undgraded. Receipts 164 cases.

MAJOR OFFENSIVE

(Continued From Page One)

Four thousand of the 13,000 men making up the 163rd infantry division, were drawn up on ice-covered Lake Kianta when the Finns surrounded them, it was said. Part of Lake Kianta is in the "waistline" sector of the eastern frontier. More than 2,000 were killed when a light ring was drawn around the remainder, according to Soviets.

After opening up the trap to allow Russian reinforcements to enter, the Finns closed in again and set up machine-gun nests along the shore. It was said the Soviet forces attacked the bottled up enemy by night and the air force by day.

Soviet troops, trucks and cannon dropped into the water when bombs blasted great holes in the ice.

Reporting new successes, a Finnish communique yesterday said seven Soviet planes were shot down. Red losses heavy.

In a day-long attack by the Russians at Ahtiniemi, Suomussalmi sector north of Lake Ladoga, the Finns reported they seized and held the Russian base.

Alitajkol, about 15 miles from the Russian border, was presumed to be one of the Russian operations bases.

The message said the Russian battleship Oclober Revolution bombarded the Finnish garrison of Koivisto south of Viipuri (Viipuri) "without result and with much ammunition." The Red army communique said "nothing important occurred on the front."

(The newspaper National Tidende at Copenhagen, Denmark, heralded that the wreck of a troop train on the Murmansk railway was evidence of the confusion of Russian forces on the northern front. The reports could not be confirmed.)

WOMAN FRIEND

(Continued From Page One)

Surprise To Operate.

London, Jan. 3 (CP)—The Evening News said today that surgeons would operate to remove a revolver bullet from the left temple of Unity Valkyrie Freeman-Mitford, the English friend of Adolf Hitler.

Miss Freeman-Mitford was expected to reach Zurich-on-the-Lake today, and precautions were taken to assure that no one except her family and Dr. Georg Gutzwiller saw her.

Lord Redesdale has been waiting at Folkestone for three days with the ambulance in readiness to take his 25-year-old daughter to hospital.

"I am not ashamed of anything my daughter has done for me," he said. "I know that all she has done has been done because she thought it would strengthen friendship between the two countries.

"Many untrue stories have been circulated. I have even been called a Fascist."

FOURTEEN DIE

(Continued From Page One)

How the blaze spread so quickly through the 45-year-old structure puzzled firemen. The building is in three sections, and firemen said the fire appeared to start simultaneously in all three.

The fire raged through the interior and left only the red brick walls standing.

The water pouring from fire hoses froze nearly as soon as it hit the walls, and hoses froze to the ground.

Witnesses said the fire appeared to spurt simultaneously from all windows and from the roof in each section of the apartment.

As firemen searched the wreckage of the upper floors, they found many bodies. Police and firemen were pressed into service to take the bodies to the morgue.

One fireman suffered a possible broken back when he fell through a hole in the floor.

Morgue Keeper John Anderson said a 7-year-old girl, whose body fire was discovered, that 17 bodies had been taken to the morgue, and that he had just had a call to send the morgue ambulance to the apartment for at least one more.

One victim, identified as Mrs. Mabel Johnson, 34, died in hospital of a fractured skull. She had jumped from a third-floor window with her husband, who was in poor condition.

Anderson said three victims had been identified by relatives. Four adult males, 25; his sister, 16, and his brother, 6.

Fascinated, attracted by the fire on their way to work, helped numbers of Belleville people to their deaths in the lower floor.

Only one of the victims could be identified immediately, even tentatively. She was Mrs. Mabel Johnson, 30, who was seen to jump from a window of the fourth storey.

A caretaker said 100 to 125 persons lived in the building.

A woman, hysterical from fright, was seriously injured when she jumped from a fire escape and grasp as he carried her down an aerial ladder to the ground floor.

The fire was the most disastrous here since the Pilsbury Mill fire of 1878, when 19 persons died.

Mayor Reid, who was on the scene by and was one of the first to arrive at the fire, declared after the fire broke out, described a scene of horror. Men and women under arrest dropped blindly through smoke-filled windows.

"I ran to the second and third floors knocking on doors," the mayor said this morning. "There seemed to be no response on the third floor, but I could hear a baby crying. When I returned to the second floor, at last all the people in night clothes were screaming and trying to get down the stairs.

"I grabbed some and led them to the front doorway. Two turned back into the flames and I followed them out.

"A man whose feet were burned so badly they were bleeding fell at my feet. I carried him out of the street, and when I returned a minute later, the doorway was blocked by flames and entrance was impossible.

Air Force Won't Win Present War Alone

Toronto, Jan. 3—(CP)—Air Chief Marshal Sir Robert Brooke-Popham, member of the British Air Mission to Canada, said here today that the air force won't win the war alone. It stands now exactly where it stood in 1918. A victory in the air depends by a combination of forces, military, naval, aeronautical and economic, he said.

Sir Robert said he believes Great Britain has superiority over Germany in the air. Fast bombers are clumsy to handle and stall at high speed, he said.

U-BOATS SINK SWEDISH BOATS

One Issues Call for Assistance and Other Sinks Swiftly With Loss of 20 Lives

New York, Jan. 3—(AP)— The Swedish freighter Kiruna, carrying iron ore from Narvik, Norway, to Rotterdam, at 9:30 a.m. EST today, saying she had been attacked by a U-boat and was sinking 60 miles north of the Azores.

Her radio became silent then and four hours later nothing more had been heard from her.

Mackay Radio picked up this message from the 5,684-ton craft: "Position 45.30 North, 23.30 West, have been fired at by U-boat. Sinking slowly. Require assistance."

Casting Own Threats

American agents for the neutral vessel expressed amazement that the Germans would attack the ship, since she is owned by the same firm which controls the Baltic Sea mines, the main source of Germany's iron ore supply.

"The Germans are cutting their own throats," one agent said.

The Swedish steamer Bore II, in command of Captain Magnus Nilsson, sank in the North Sea.

The owners, Trafik AB Grangesberg-Oxelosund of Stockholm, reported that the vessel was a submarine torpedoed the 2,475-ton steamship Gunvor Maersk off the northeast coast of Scotland. Twenty men were missing.

British Are Touched by Gifts Of Belleville School Children

Letters of Appreciation Received From Mrs. Vincent Massey and the Hon. Vincent Massey, Canadian High Commissioner to London

Mrs. Neale, 50 Cedar Street, has received from Mrs. Alice Vincent Massey, wife of the Canadian High Commissioner in London, England, a letter of thanks for the gifts sent for Queen Mary school children who have contributed a pound, two shillings and one penny which was forwarded by Mrs. Neale.

Canada House, Trafalgar Square, London, S. W. 1,

16th December, 1939.

Dear Mrs. Neale;

I cannot tell you how grateful both my husband and I were for the gift sent by the children of Queen Mary public school. The fact that it was gathered through the children blacking one another's shoes and selling candy is most touching, especially as they had already contributed to the large amount that was sent through the I.O.D.E.

To tell them how grateful we are over here. They will be interested to know that the last cheque is being spent on boots and shoes for the children, since there are very few of them in the way of clothing that have come from Canada.

I am enclosing a card which we send out with the parcels to the children. We are anxious that these things should go out as a token of appreciation to them, for they feel that a new dress or a new pair of shoes is as much a Christmas present as a toy or something of that kind. A few clothes gives them a real thrill.

With warmest thanks for all the interest you yourself, must have taken in this matter,

Yours sincerely,

Alice Vincent Massey.

Following is a copy of the card sent out to the evacuated children with the gifts from Canada—

"Here is the King's message:

"Will you also kindly send to the children of Queen Mary school my best wishes in the world, in a little gift from Canada. It may help to add to the happiness of your Christmas.

"Will you also kindly say, please, as a sign that the women of Canada are thinking of all in the Old Country in this difficult time, that we are eager and anxious to do what we can to help you and yours, however humbly.

"Please tell them, then, out of what value or usefulness these gifts are in this box, but on the great load of kindly thought which is in a way behind it."

Mrs. Neale, who is regent of St. Julien Chapter, I.O.D.E., has also received from the Hon. Vincent Massey, Canada's High Commissioner at London, a letter of thanks for the gift of a cheque of $115 from the Belleville school children to the children of Great Britain This was sent through the Canadian Red Cross headquarters at Toronto.



Mahatma's Messenger

Claiming to have a message for America from Mahatma Ghandi, Miss Rhicoo Batliwala, daughter of Mother India and a practising barrister in London, arrived in New York. How she intends to transmit the Mahatma's message, or its

On Good-Will Mission?



After a conference with President Purvis of Montreal, president of Roosevelt, the men who head the important British-French purchasing board are shown as they left the chief executive's office. LEFT to RIGHT are Capt. Harry R. Collins, of the procurement division of the United States treasury; Arthur B. was not immediately disclosed.

DE VALERA SEEKS

(Continued From Page One)

The Irish Republican Army, descended from the Irish Volunteers of 1916, has been out of Eire with six northern counties.

This aim is shared by De Valera, but not openly, in the hope of agreement with Great Britain.

Eire has 1,750,000 people.

Although the I. R. A. has been outlawed in Northern Ireland and Great Britain, its secret enrollment is estimated at 10,000 to 50,000 men.

Search continued for munitions still missing from the Phoenix Arsenal. Raiders on Dec. 20 disarmed the arsenal guard of 12 men and hauled away 1,000,000 rounds of ammunition. Two persons and 217 have not been recovered. Authorities blamed the I. R. A. for the seizure.

GIRL SMOKES PIPE, CIGARS

Seven Years Ago on New Year's Eve She Smoked Cigar and Liked It

Toronto, Jan. 3 (CP)—December 31 was the seventh anniversary of the year to most people, but to a 32-year-old girl it brought the date that marks an unforgettable event in her life.

Seven years ago New Year's Eve, as a girl of 25, she took the dare of a friend and smoked her first cigar.

The first reaction of people on seeing a woman smoking a pipe or cigar, she said, was to start back with a look of disapproval. When that is gone, she declares, they become quite tolerant and do not object in the least. In the night time staff of an office in which she works, she said, has become accustomed to the sight of her smoking.

She is not quite certain how her friends would react, because, she said, to this day they are unaware that she has taken to smoking.

She also smokes a pipe. She says that, when she started, while yet a girl in high school,

MURPHY MAY GO TO SUPREME COURT

Attorney General for U. S. Will Take Place of Late Justice Butler

Washington, Jan. 3.—(AP)— Frank Murphy today was appointed to the United States Supreme Court seat left vacant by the death of Associate Justice General Robert Jackson will succeed Murphy as Attorney General, it was learned today on high authority.

This shift in the Justice department has been widely predicted since the death of Justice Pierce Butler last November 16.

Murphy became Attorney General January 2, 1939, succeeding Homer Cummings. He had served two years as Governor of Michigan and prior to that was High Commissioner to the Philippines.

Jackson has been with the Justice Department since 1936. After heading the Anti-Trust Division, he became Solicitor General in 1938 when Stanley Reed was appointed to the Supreme Court.

Government Bonds

All Dominion of Canada issues quoted and dealt in.

Prompt attention to mail inquiries.

Royal Securities Corporation
Limited
330 Bay Street — Toronto

First Unlisted Mines

Unlisted mines furnished to A. H. Ketcheson and Co. today at 1:45 p.m. by J. H. Crang and Co.

	Bid	Asked
Allenby Mines	22	25
Barber Larder 3-8½.		
Kenricia 8-8½.		
Magnet Con 80-83.		
Martin Bird 4¼-4½.		
Oklend 13½-14½.		
Pacalis 21-23.		
Proprietary 2.75-3.05.		
Sheldon 8-8½.		
Shenango 6¾-7½.		

Grain Market

Exchange as furnished to A. H. Ketcheson and Co. today at 1:45 p.m. by J. H. Crang and Company.

	High	Low	Last
Wheat—			
May	91	89¾	90¾
July	91¼	90¾	90¾
Oats—			
May	41¾	41¾	41¾
July	40¼	40¼	40¼
Barley—			
May	54	53½	53½
July	53	53¼	53¼
Rye—			
May	83¾	81¾	81¾
July	80¾	80¼	80¼

BRITISH BOMBERS

(Continued From Page One)

No Free Comment

There was no press comment on a United States protest against British and Canadian censorship of American mail to Germany and European neutrals disclosed yesterday in Washington.

However, The Times said editorially that most of the United States' shares President Roosevelt's "sympathies" for the Anglo-French Allies.

"The great bulk of the nation shares the President's sympathies and supports his policy," The Times said. "It is not likely that the good understanding of the United States Congress,

Fight at Heligoland Bight

Britons also read accounts of a battle yesterday over Heligoland Bight in which three leading British bombers were engaged by 12 German warplanes.

The Air Ministry acknowledged that one of the British planes was down and another missing, but said the third was safe. The Ministry added that one of the German planes was "shot down in flames," and two others were "likely to have been lost."

Aviation experts found the Heligoland fight an illustration of the efficacy of the power-driven gun turrets of the British Vickers-Wellington bombers against the faster-moving German Messerschmitt planes. The turret machine fitted in almost any direction.

SESSION PROMISES TO BE LIVELY ONE

Opposition Likely to Offer Severe Criticism of Government's Policies

Ottawa, Jan. 3—(CP) — Three weeks from tomorrow, Governor-General Lord Tweedsmuir will stand on the red carpet of the Senate chamber and read the speech from the throne opening the first regular parliamentary session of the second year of the war, a session that is shaping up as one of the most significant in Canada's history.

On Parliament Hill most observers predict it "will" be a session filled with excitement, interest and inquiry and might last until May or June when the business of the House will be dissolved and a general election called.

Discussion of war finance will probably bulk large in both houses. Finance Minister Ilsley will outline the government's financial policy, yesterday announced in the Commons by proclamation in the Prince, P.E.I., riding. He was appointed to the post last September, succeeding Hon. Charles Dunning, who resigned shortly after his health.

Defence Minister Ian Mackenzie and Defence Minister Rogers left yesterday for a holiday after three busy months. Both will be back in the government's main portfolios. Willis O'Connor, chairman of the Canadian Active Service Force now safe in England, the minister felt he could take some time off for a holiday which has been bothering him.

Conservation of foodstuffs is expected to begin some of his criticism as the government comes on when he speaks in the throne speech debate and he has given notice that he will move a resolution legal patronage in war contracts and employment.

As the session proceeds, Prime Minister Mackenzie King likely will provide answers to information that transpired at the Empire War Conference between the British Prime Minister or Mines and Resources Minister Gibson and Mr. King.

The whole question of war contracts and the work of the War Supply Board will come under review and some parliamentary authorities think the unemployment issue will provide a feature debate.

The St. Lawrence waterways project of debate while the report of the Rowell-Sirois Royal Dominion-Provincial affairs is to be tabled and possibly discussed.

Wooler

Wooler—Mr. and Mrs. Roy Fitzgerald, their son Fred and wife motored to Madoc recently to visit their daughter Irene and husband.

Mr. and Mrs. Alan Austin and family and their grandmother, Eustatia McColl were visitors of Mr. and Mrs. A. C. Taylor, Belleville recently.

Mrs. Hattie Crosby has purchased a new car.

Mr. and Mrs. Jack Bull entertained Mr. and Mrs. D. Bull, Miss Thelma Bull and Dr. Hall of Frankford to New Year's Eve dinner.

Miss Florence Jardine returned home from Guelph on Monday.

Master Francis and Bobby Walker also their sister, Betty, who were in Toronto visiting their grandmother, Mrs. F. Ellis, Nev. and Clinton returned home on New Year's.

Mr. and Mrs. John Goodfellow were guests of Mr. and Mrs. Bill Dawson on Monday.

Mr. and Mrs. Charles Jarvis and daughters were in Belleville on Christmas and the holidays and returned home on New Year's Day.

Dr. J. S. Anderson, Mrs. Bruff and Mr. and Mrs. Herman Anderson were dinner guests on New Year's, at the home of Mrs. W. Downs.

Mr. John Downs' illness is proving serious, but the Doctor says he is holding his own.

Mrs. Lorne Terrill has been quite ill for several days. Her husband took her to Toronto on Monday to hospital. Mrs. Bruce Ellis accompanied them.

Miss R. Green and Miss Irwin went to Madoc on Monday to visit friends.

Miss Thelma Bull returned to her school in the north country on Monday.

Mr. and Mrs. W. J. Bell entertained Mr. and Mrs. Arnley Masters and Eva on Monday for New Year's dinner.

Mr. and Mrs. Lloyd Bell entertained Miss Florence Jardine to tea on New Year's night.

Mrs. Jack McAuley returned home from Norwood on Sunday.

Master Dean Whitney returned home from Brighton on Sunday.

Mr. Wm. Alexander was in Trenton on Saturday attending the wedding of his daughter (Dorothy). He engaged the services of Mr. Jim Manners to do his mail duties.

Mr. Fred McAuley and Mr. Bill Hennessy spent New Year's Eve with Mr. and Mrs. J. P. McAuley.

Mr. Mr. Sharpe motored to Smithfield on Tuesday. He was accompanied by his mother, Mrs. S. Sharpe and sister, Mrs. Harry Gerow and her son.

Callers from Wooler for Mrs. Will Lawson in Belleville hospital on Saturday were, Mr. W. J. Bell and Arthur, Rae, and Mrs. S. W. Deive, Miss Bertha Waite and Will Lawson.

Mrs. Emma Sharpe entertained to dinner on New Year's the following guests, Mr. and Mrs. H. Galnaforth, Mr. and Mrs. Sharpe Mack and Lois, Mrs. Harry Gerow, Cecil and Lloyd, Mr. and Mrs. Bert McColl and Will Lawson.

Mr. and Mrs. Roscoe Jenners were guests of Mr. and Mrs. W. Ellis on Sunday.

Mrs. W. J. Lawson had another operation on Saturday evening. On Monday, her condition was weak but she was resting and able to take a little nourishment.

On a recent Thursday, the W.A.S. met in the United Church parlors and hostesses for the ample lunch were: Mrs. Herb Wessels, Mrs. R. Putnam, Mrs. W. A. McColl, Mrs. Burrill and Mrs. D. Jenners. The business part of the meeting was then conducted and new officers were installed. President, Mrs. A. G. Austin; Vice-Presidents, Mrs. W. Delve and Mrs. C. F. Wessels; Secretary, Mrs. W. May; Treasurer, Mrs. L. Bryant; Parsonage Committee, Mrs. M. Burrill, Mrs. Herb Wessels and Mrs. W. A. McColl; Flower Committee, Mrs. P. J. Wessels and Mrs. Roy Putnam. It was discussed and settled that groups will carry on. The past year proceeds were $540.00.

Miss Helen Maybe visited her parents, Mr. and Mrs. Arthur Maybee, one day the first of this week.

Mr. Claude Ruttan of Waterford has returned home.

Mr. and Mrs. R. Haggarty and Edith, Mt. Carmel were Christmas guests of Mrs. Haggarty's sister.

Mr. and Mrs. Arthur Ruttan accompanied by their daughter and husband, Mr. and Mrs. Homer Lowe motored to Pontiac, Mich. to spend Christmas with their eldest daughter, Kathleen and husband. They returned home on Wednesday.

Lieut. Charles Harry who has been transferred from Kingston to Toronto visited his parents this week.

Mr. and Mrs. George Adams and Mr. and Mrs. C. F. Wessels were in Napanee on Tuesday evening, guests of the O.E.S.

Mr. Albert Alley is spending this week with his sister, Mrs. Zetland Ireland.

Mr. and Mrs. D. MacDonald entertained their son Ronald on Christmas. He has returned to Seaforth.

Miss Edna Morgan of Belleville was a recent guest of her parents, Mr. and Mrs. Wilbert Morgan.

Miss Mary Yu'e of Montreal spent the Christmas holidays with Mr. and Mrs. Kenneth Maybee and Mr. and Mrs. Hedley Ireland.

Mr. and Mrs. Maurice Herrington, their sons Hubert and Earl were Christmas guests of Mr. and Mrs. Dan Frost, Frankford.

Mr. and Mrs. Stanley Maybee entertained the Misses Celia and Emma Morgan of Toronto, Mr. and Mrs. Oscar Morgan, Brighton, Mr. and Mrs. B. Morgan and Mr. and Mrs. R. Smith of Smithfield on Monday.

Mr. and Mrs. George Vesterfelt after spending a few days in Marmora with his parents have returned home.

Mr. and Mrs. Hedley Ireland entertained their mother, brother and sisters, on Christmas.

Christmas guests at the home of Mr. and Mrs. Clifford Rogers were, Miss Mable and Clarence Rogers, Doug'as Rogers of Burlington, Mr. and Mrs. Hugh Curry of Norwood and Mr. and Mrs. John Wilson of Richmond Hill.

Mr. and Mrs. T. N. Easterly entertained to dinner on Monday, Mr. and Mrs. John Goodfellow and Mr. and Mrs. Bill Dawson and daughter of Trenton.

Mrs. Harry Gerow, her son, Cecil and Lloyd of Smithfield are spending this week with her mother, Mrs. Katherine Sharpe, and other relatives.

Little Miss Shirley Nelly, Trenton is spending the holidays with her aunt, Mrs. Emma Sharpe.

Mr. Will Lawson, Mrs. Harry Gerow and Miss Bertha Waite were in Belleville on Friday, calling on Mrs. Lawson. They report she is quite ill again.

Mr. and Mrs. W. J. Bell were in Trenton on Thursday, dinner guests of Mr. and Mrs. Harry Clegg.

Mrs. Jack McAuley is spending this week with her daughter, Mrs. Stan Fennell of Norwood.

Mr. and Mrs. Morton Whitney and son, Wayne, Mr. and Mrs. John Petel and baby were dinner guests one day this week at Mr. and Mrs. Allan Gerow's, Brighton.

Mr. John Down is ill with flu, and under the doctor's care, who has ordered a complete rest in bed for two weeks. Mr. Lorne Redcliff is attending to the outside work.

In the interests of the W. M. S. at the home of Mr. and Mrs. Kenneth Maybee, the community was entertained to a rather interesting program and dainty lunch served by the members, recently. Mrs. Bernard Morgan, the president, opened the meeting. The men folk and Young People's Mission Band were cordially welcomed. The program was varied and consisted of songs, readings and instrumental music. Also exercises by the Mission Band.—A bazaar of donated articles was auctioned by Stanley Montgomery. In closing all joined heartily in singing the hymn entitled "Hark, the Herald Angels Sing."

DRIVES BURNING CAR TO FIRE STATION

Rock Island, Ill., Jan. 3 (AP)—Motorists may have driven their burning cars to the fire station before, but R. u. Elledge did it with an extra flourish. Racing for the firehouse, Elledge saw the front of his automobile by the flames and drove the last three blocks standing on the running board.

Deaf, Mute Parents And Family Escape From Burning Home

Toronto, Jan. 3 (CP)—While flames they could not hear crackled from an overheated stove through their tiny roughcast cottage early today, Leslie Robinson and his wife and three children slept. Leslie Robinson is deaf and mute. So is Mrs. Robinson.

Some how—perhaps one of the children wakened and tugged at parents' cover—the Robinsons wakened and found their little home an inferno of flame.

Helping Mrs. Robinson to get the children from the cottage Leslie Robinson ran for help to a restaurant a block away, where he made quick signs to the man at the counter. After some difficulty, the restaurant man understood his gestured appeal, and telephoned the fire department.

In the meantime Mrs. Robinson had carried her two-months-old baby, Leslie, Jr., and led seven-year-old Jeannette and five-year-old Bobbie to a neighbor's home. There, strained by the excitement which was surging by of her speechless tongue, Mrs. Robinson fainted.

KILLS HER MOTHER WITH A SCARF

University Librarian Then Attempts to Take Her Own Life but Fails

Pittsburg, Jan. 2.—(AP)— Police reported a 36-year-old woman university librarian strangled her mother with a scarf during the night, then leaped from a hotel window early today in a suicide attempt that failed.

Detectives identified the daughter as Agnes West, an assistant resident librarian at West Virginia University at Morgantown, W.Va., and her mother as Mrs. Ezzie West, about 58.

The mother, who was the secretary of the West Virginia University Health Service, was throttled with her own scarf.

The slaying was not discovered until shortly before 9 a.m. (E.S.T.) when police investigated the daughter's plunge from the hotel window to a tin roofing over an areaway. They found the mother's body, fully clothed, on the floor of the room.

Detectives quoted the daughter as saying later "I was selfish and unstable. I did not want mother to go through life alone, and decided I would take her with me."

Miss West was in a hospital suffering back and internal injuries.

SOVIET DEAD TESTIFY TO FINLAND'S GRIM COURAGE



The twisted bodies of these slain Russian troops graphically tell the story of Finland's resistance to the Soviet invader. This picture was made on the Karelian Isthmus front. Lying where they fell, cut down by Finnish fire and the bitter biting weather that has proved the brave little nation's stoutest ally to date, the Red army soldiers are part of the thousands annihilated in vain attempts to smash through the Mannerheim line of defences. Neutral estimates place Russian casualties as high as 23,000 on all fronts in Finland.

AUSTRALIA'S WOOL CROP STARTS ON ITS WAY TO ENGLAND



With the flag of Britain at her mastheads, and guns on her decks to protect her against enemy raiders, this freighter is pictured at an Australian port, being loaded with part of the Southern Dominion's entire output of wool from Australia as a war measure. Convoys and anti-submarine guns can be seen on the freighter's deck as the bales of wool are slung aboard.—Thorpe.

CANADA'S SECOND CONTINGENT LEAVES FOR ENGLAND



Pictured as they boarded troop transports at their eastern Canada embarkation point are the troops of the second contingent of Canada's first division. In two contingents, all the men making up the first division, under the command of Maj.-Gen. A. G. L. McNaughton, were safely transported to England, under convoy of British and French warships. At TOP LEFT men of the contingent are shown as they parted with their kit piled ready for loading. BELOW one of the Canucks rights a match for a soldier pal as they prepare to turn their faces eastward. TOP RIGHT shows the men lining the bridge and rail of one of the transports just before it nosed out into the Atlantic.

WILL REPORT ACTIVITIES OF CANADA'S FIGHTING FORCES



To chronicle the exploits of Canada's soldiers in England and later in the front lines, these four Canadian newspapermen have crossed the Atlantic and are now in Britain. Their dispatches will give Canadian newspaper readers first-hand accounts of the British and the Dominion's soldiers from the viewpoint of Canadians. LEFT to RIGHT they are: Gregory Clark (Toronto Star); A. H. R. Coo (Winnipeg Free Press); A. W. O'Brien (Montreal Star), and S. S. Robertson (the Canadian Press).

Freighter City Of Flint Leaves For U. S. Waters

Bergen, Norway, Jan. 3 (AP)—The United States freighter City of Flint, central figure in two dramas of the sea last fall, is expected to resume her adventures tonight or tomorrow, when she leaves the Norwegian port of Narvik for the United States.

The same American crew which was aboard during her wanderings in northern waters in October—after she had brought survivors of the torpedoed liner Athenia to Halifax—will be in charge when she leaves for home. The Flint left in Norway a cargo of iron ore originally intended for England and is loaded for the return trip.

While en route to British ports from the Spanish island of Teneriffe, the City of Flint was seized by the German raider Deutschland and was taken to the Russian port of Murmansk by a German prize crew. Within a few days the German crew sailed for a German port.

En route, the City of Flint put in at the Norwegian port of Haugesund, allegedly to obtain medical aid for a sick seaman. Norwegian officials declared the seaman was not ill and promptly interned the German prize crew. The City of Flint then was taken to Bergen by her own crew and his been in Norwegian waters since.

$18,000,000 WORTH OF WAR SUPPLIES FOR ALLIES READY FOR SHIPMENT FROM NEW YORK



Assembled in the freight-sheds at Staten Island, N.Y., more than $18,000,000 worth of war equipment purchased in the United States for the requirements of England and France, awaits the freighters and the loading facilities that will start it on its way to Europe. Here are some of the shipments piling up on the wharves, proof positive that the Allies are well able to secure the war essentials available under the cash-and-carry provisions of the revised Neutrality Act. At LEFT, equipment for both air and ground fighters can be seen—tractors on the dock and anti-aircraft gun on the freighter's deck. At CENTRE shows part of the fleet of trucks, numbering into the thousands, already bought for overseas use, and at RIGHT, one of the giant trench-diggers part of a $3,000,000 order which should make life easier for the Tommies and Poilus on the western front.

PAPER CHARGES REDS ILL-TREATED

States Workers and Patriots Dying Like Flies in Finnish Prisons

Moscow, Jan. 3 (AP)—The newspaper Trud alleged today that the "Finnish White Government (the Helsingfors government) had arrested thousands of workers and honest patriots "who do not want to fight for the Mannerheim gang".

The newspaper asserted that "arrested people are dying like flies in prisons" and reported many executions.

The Russians, however, received no news of the conflict with Finland as a communique on yesterday's events reported: "Nothing important occurred on the front. Owing to unfavorable weather flying aviation made only reconnoitring flights."

A proclamation by Pyavo Prokonoff, "Minister for Karelian Affairs" of the "Finnish People's Democratic government," sponsored by the Soviet at Terijoki, said the workers of Finland and the people of Soviet Karelia soon would be joined "in a happy new government".

Prokonoff's proclamation, printed in the newspaper "Red Karelia", declared the Helsingfors government had sent "spies and terrorists into Soviet territory".

Rome Surprised By British Edict

Rome, Jan. 3 (CP-Havas)—The Royal proclamation notifying all Britons between 19 and 28 to be ready for military duty caused a sensation in Italy today.

Newspapers reported the story from London under banner headlines, and said the measure was evidence of Great Britain's determination to achieve maximum military power. Italian correspondents in London emphasized that the proclamation would permit Britain to have nearly 2,500,000 men under arms during the present war.

The proclamation also was viewed here as Britain's reply to reports of forthcoming peace proposals from either Germany or the neutrals. Italian observers said a new German peace offensive would have little chance of success because of the spirit prevailing in France and Great Britain.

Probabilities

Cloudy and moderately cold today and part of Friday with light snow, followed by northwest winds and colder by Friday night.

The Ontario Intelligencer

Temperatures

	Max.	Min.
Today	14.0	4.0
Year ago	12.3	4.0
Weather: Clear.		

★★★

BELLEVILLE, ONTARIO THURSDAY, JANUARY 4, 1940

FINNISH TROOPS PENETRATE 10 MLS. INTO RUSSIA

"Suicide Patrols" Dynamite Railroad To Hamper Reds

Advance is Fourth Point on Eastern Front in Which Finnish Troops Have Moved Onto Russian Soil

SKI PATROLS ACTIVE

One Patrol Operating Near Juolajaervi Reported Menacing Murmansk Railway at Kandalaksha, Russia

Copenhagen, Denmark, Jan. 4—(AP)—Finnish troops claiming the remnants of Suomi's crushed 163rd division were reported today to have pushed 10 miles into Soviet territory and to have surrounded a second Red army division which had been sent to assist the beaten 163rd.

The reports on the encirclement of the relief division, which were not confirmed immediately by military authorities in Helsingfors, said the Finns menaced the main railroad line Kiantа and the Russian border. The Red troops were said to be in desperate plight, with food and ammunition supplies cut off.

Bases Destroyed

Copenhagen press dispatches said Finnish fliers raided and partly destroyed new Russian air bases on the Islands of Dago and Oesel, off the coast of Estonia near the southern end of the entrance to the Gulf of Finland. Russia won from Estonia the right to fortify these islands last fall. The Copenhagen Aftenavis speculated that the Finns used new British and Italian planes for the raids.

The Finns who were reported to have pushed into Soviet territory were those who last week-end defeated the Russian 163rd division on Lake Kianta.

This was the fourth point on the eastern front at which Finnish counter-offensives have carried into Russia.

Unconfirmed reports placed the Finns in the latest penetration as far as the western shores of Lake Kolati, which is about 10 miles in

(Continued on Page 11)

THE WEATHER

Toronto, Jan. 4 (CP)—The weather has been mild over the greater part of Ontario with light snow in the Georgian Bay region, while in Manitoba and Saskatchewan it has been fair and decidedly cold.

Lake Superior—Mostly cloudy with light snowfalls or flurries; decidedly cold tonight. Friday moderate, northwesterly winds; mostly fair and decidedly cold.

Manitoba, Saskatchewan and Keewatin and Rainy River — Moderate to fresh and locally strong winds tonight and Friday.

Alberta—Partly cloudy today and Friday with light snowfalls or flurries; not much change in temperature.

Place:	Max.	Min.	Rainfall Inches
Dawson	2	20	
Victoria	44	47	0.10
Calgary	13	4	
Edmonton	14	4	
Medicine Hat	—4	—16	
Swift Cur. Marie	17	19	
Toronto	17	14	
Ottawa	16	5	
Montreal	7	0	
Quebec	18	19	
Halifax	22	12	
Detroit	15	2	
New York	30	14	
Miami	58	68	
Los Angeles	57	47	
Bermuda	58	56	

Why The Weather?

By Major A. H. Thiessen
Science Service Meteorologist
Climatic fluctuations! The great climatic fluctuations of the past which brought about the ice ages and intervening warm periods were attributed to either astronomical causes, such as changes in those factors which we know control climate today. Among the astronomical causes were change in the distances between the earth and sun, change in the slant of the earth's axis and change in the amount of the sun's radiation. These are now considered invalid, and now the causes are supposed to be purely terrestrial; that is, for instance, changes in land elevation, distributions of land and water, in the circulations of atmosphere and oceans, and in different compositions of the air.

BODY OF GIRL FOUND ON TRACK EARLY TODAY

Ruth Shore, 19, of 63 Alexander Street, Victim of Fatality

FOUND BY WORKMAN

Ruth Shore, 18, deaf and almost mute, resident at 63 Alexander St., the daughter of Mr. and Mrs. Arthur Shore, was found dead on the C.P.R. railway bridge about five seven o'clock this morning, by C. Wilton, 96 Pinnacle Street, while on his way to work at the Corbin Lock Company. The victim was a former pupil at the O.S.D. and graduated in June last. The unfortunate girl had been ailing for some time for it was badly frozen due to the frigid temperature that prevailed during the night and the head was severed from the body. The head lay at the scene of the fatality, while the main part of the body was found fifty yards to the east. Mr. Wilton immediately telephoned the police and Sergeant Arthur Herman and Constable Arnott hurried to the scene and Constable Arnott stayed until the body was removed to the Martin Funeral Home, where an inquest was called under the direction of Coroner Dr. J. J. Robertson.

Train Passed Scene

There were three trains passing over the C.P.R. tracks after the midnight hour, one being the eastbound passenger train due at 4.40 a.m. at which time the body was found. It was some time before the police were able to identify the victim. The mother of the girl called into the police station shortly after the body was found stating that her daughter was missing as she had not been home all night, and from this lead the police were able to establish identification through Mr. Joseph Tilley, who resides next door to the Shore family.

A few ships populated are two battleships, one aircraft carrier, two cruisers, one submarine tender, one seaplane tender, two destroyer plane tenders, and one minesweeper.

The battleships would be the Hinth and tenth to be undertaken by the last five years. Funds were provided last year for two of the new ships, but the bill specifying the size of the latest projected ships.

Panama Canal Safety

Regular and emergency budgets proposed 143,000 enlisted men for the navy next year, the marine corps, the same augmented totals which Mr. Roosevelt directed in September.

The new estimates stressed the administration's determination that the safety of the Panama Canal, vital waterway for ships, be kept between the Atlantic and Pacific.

The emergency budget for the next fiscal year, totalled $1,319,000 for "necessary protection" and $10,000,000 for the Gatun Lake dam and larger set of locks "primarily in the interest of national defense." The locks, authorized at the last session, are expected to require five years to build and to cost $277,000,000 altogether.

Pigeon That Saved Officer's Life Buried With Military Honors

Johannesburg, Jan. 4 — (AP) — A pigeon that saved the life of Major J. G. Vos, commanding officer, of the Voortrekkerhoogte and Pretoria garrisons, has been buried here with military honors.

Wounded in the battle of Jutland in the South African air force, Lieutenant Vos flew over the bushveld in the northern Transvaal. He was to release three carrier pigeons so as to test their homing ability.

After releasing two of them, Vos writes, realized that he was lost. His compass was out of commission, and for as far as he could see the country was covered with small dry bushes without any definite landmark by which he might be able to fix his whereabouts.

"Being young and inexperienced at the time, I became panicky," he said. "Then I remembered that I had one pigeon left.

"Would he know his way home? I had to take a chance. I let him go, and he began to fly in what I thought was the right direction. But after hesitating for a few moments I decided to follow him. We flew on and on, and just when I had begun to lose all faith in my guide I saw the Pienaar's River. From there on I knew my way.

"After that experience I looked after the bird as a mother would her child. Later on he took food as he liked—in fact, he was so spoilt that he became useless as a carrier pigeon."

ROOSEVELT ASKS $2,248,126,509 FOR U. S. DEFENCE

Proposes Special Taxes to Meet Part of This Burden of Increased Outlay

WARSHIP BUILDING

Increase Far Less Than Experts Think is Necessary but President Thinks it Ample for 1940

Washington, Jan. 4 (AP)—President Roosevelt asked today to vote National Defence appropriations totalling $2,248,126,509, the highest in two decades, and proposed special taxes to meet part of the burden.

The aggregate asked in the budget message and in emergency proposals represented an increase of $1,319,000,000 over the last session.

The increase, Mr. Roosevelt advised, "is far less than many experts on National Defence think should be provided. It is in my judgment a sufficient amount for the coming year."

There was no hint of supplemental requests to come later for the army, navy, relief and for other military purposes, such as have been sought from time to time in quarters.

In various routine and emergency funds, the President asked:

Military Expenditures

1. For military purposes of the War Department, $1,000,000,000 as compared with $961,223,102 voted last year for army, and $1,000,000 for increases in the air corps, and bolstering of seacoast defences. Five years' uses of funds were specified. Further army expansion was deferred, however, beyond the recently-ordered enlisted strength of 227,000 for the regular army and 225,000 for the National Guard.

2. For the navy, a "regular" budget of $904,540,527, up $183,760,575 from last year, and additional "emergency" and public works funds to take the navy's next to $1,294,521,833.

Warship Building

Much of the increase would go to warship building. Besides continuing work on the 120 naval craft of all sizes and types already on the ways, Mr. Roosevelt asked funds to start construction in the year to 30 June 1941 of 24 or more ships.

A few ships populated are two battleships, one aircraft carrier, two cruisers, one submarine tender, one seaplane tender, two destroyer plane tenders, and one minesweeper.

The battleships would be the hinth and tenth to be undertaken by the last five years. Funds were provided last year for two of the new ships, but the bill specifying the size of the latest projected ships.

Panama Canal Safety

Regular and emergency budgets proposed 143,000 enlisted men for the navy next year, the marine corps, the same augmented totals which Mr. Roosevelt directed in September.

The new estimates stressed the administration's determination that the safety of the Panama Canal, vital waterway for ships, be kept between the Atlantic and Pacific.

The emergency budget for the next fiscal year, totalled $1,319,000 for "necessary protection" and $10,000,000 for the Gatun Lake dam and larger set of locks "primarily in the interest of national defense." The locks, authorized at the last session, are expected to require five years to build and to cost $277,000,000 altogether.

New Clear Channels For Radio Stations In About 6 Months

Toronto, Jan. 4 (CP)—At least six months will be needed to make effective the new North American regional agreement which gives new clear channels to Canadian radio stations, officials of the Canadian Broadcasting Corporation said here today.

The agreement, made at Havana two years ago, was ratified last Friday by Mexico, the last country to approve it. Under its terms Canada, the United States, Cuba, Mexico, Haiti and the CBC officials said new wavelengths will be allocated to nearly all stations on this continent. In the United StatesCBM.

British, German Seamen Who Fought Off Montevideo Drink Beer Together

Buenos Aires, Jan. 4 —(AP) — On the streets of Montevideo German and British seamen who engaged in the running naval battle off Montevideo Dec. 13 washed away all feelings last night.

In bars and clubs, the one-time rivals in the greatest sea fight in the war drank deeply and long and for other they harbored no ill will.

The British sailors were off the cruiser Ajax, flagship of the British warships which put the German pocket battleship Admiral Graf Spee to flight. The aftermath of the encounter was the scuttling of the German battleship after Uruguay ordered it either to leave its Montevideo refuge or be interned.

As surprised Argentines looked on, the erstwhile combatants raised their glasses in friendship. It was a strange spectacle—the mixed groups of men whose headwords this week, Somerschiff Admiral Graf Spee" and "H. M. S. Ajax."

The arrival of the Achilles yesterday at Buenos Aires followed that of the cruiser Ajax, flagship of the British South Atlantic squadron, at Montevideo.

"I'd gladly drink with them anytime," Commander Harry Livingstone, referring to the Graf Spee officers, who have been interned here for the duration of the war. They are to be transferred to Mendoza by the Argentine Government.

RUSSIANS BLAME VERSIONS OF WAR ON SCANDINAVIA

Italian Ambassador Leaves Moscow One Day After French Ambassador

DIPLOMATIC MOVES

Hungarian Foreign Minister Travels to Italy for Important Talks

London, Jan. 4—(CP)—A Soviet Russian charge d'affaires' version of war with Finland were enlightening in Scandinavia and Finnish capitals as well as Helsingfors provided an argumentative accompaniment to the series of diplomatic manoeuvres pivoting on Moscow.

A statement by the press bureau of Russia's London Embassy cautioned against "many conclusions" based on doubtful evidence" on the Red campaign against Finland.

The statement was issued about the time the Italian Ambassador to Soviet Russia left Moscow last night, a day after departure of the French envoy, and while the Hungarian Foreign Minister, Count Csaky, was en route from Budapest to Italy on a mission believed to be connected with the Balkans.

Possible Balkan Move

Budapest diplomatic circles said Count Csaky's trip would include talks with Italian leaders on a possible move by Rumania, probably centring on what would happen if Russia should attack Rumanian Bessarabia.

Rumanians declared Italy would support Rumania in advance into Rumanian Transylvania to secure the Rumanian defensive barrier against Russia if the Reds invaded.

(Continued on Page Three)

Nazi Detachments Trapped by French And Suffer Heavily

French Group Returns to Base Without Losing Single Man — Another Patrol Penetrates Enemy Lines

PATROLS IN DAYTIME

Improved Weather Conditions Adjudged Responsible Increased Activity in Air—French Planes Carry Out Four Missions

By AXEL DE HOLSTEIN
(Havas Staff Writer.)

Paris, Jan. 4 (CP)—Nazi heavy losses by two German detachments of about 100 men each ambushed by a small French patrol on the Western front were reported by military authorities today. The French group returned to its base without losing a single man.

The French unit in the Vosges mountains, operating in territory small to attack the Germans, was skilfully arranged in such a way as to be able to sweep the enemy detachments with machine-gun fire.

West of the Saar River a French patrol penetrated German territory a depth of about 1-2 miles, in the same region French soldiers were captured by ambushing an enemy patrol.

Patrol in Daytime

For the past two days the usual patrol activity has been carried out in the daytime, instead of at night, as the case was during the early days of operations. Yesterday, particularly in the Belfort region, patrol activity was notably intense, extending to almost all sectors of the front from the Rhine to the Moselle.

Improved weather conditions made possible increased activity in the air. French reconnaissance planes carried out four missions penetrating inside Germany as far as 200 miles.

German planes flew over the eastern region of France, approaching close to the Paris district as Northern France also was flown over. The German planes passed over Belgium on the way back to Germany.

Both Air Forces Busy

Over the front the air forces of both sides were busy on observation and photographic missions. In encounters of pursuit planes, the French brought down two German machines a Dornier and a Messerschmitt.

Meanwhile, General Wladyslaw Sikorski, Premier of Poland's government in exile, and other members of the former government with "full confidence" during the German invasion.

The Premier, in a message to his people said the previous "regimes of favor" failed "both in defence of military preparations and in the purely political and economic domain."

Guilty to be Judged

Appearing before Marshal Edward Smigly-Rydz, former Polish Commander-in-Chief, Sikorski said, "Guilty will be judged by history and by the nation."

The Polish Premier in Ministry announced that 10 German ships were seized by ports of Britain during the week ending Dec. 31 and 27,000 tons of enemy shipping had been intercepted. This made a total of 439,000 tons intercepted since the outbreak of the war, the Ministry said.

MEAT IMPORTS INTO CANADA REGULATED

NEW ORGANIZATION

London Jan. 4—(CP)—Meat Importers Council of Great Britain and Ireland by one of the many new organizations created under the war emergency powers. It is called the Meat Importers' National Defence Association Limited, and its offices in Mindal has three purposes:

"To end selling of "pirate" meat at high prices and to limit distribution of meat in all areas; to eliminate competition between importers.

Warns Britain Against Dangers Of Nazism and Bolshevism

London, Jan. 4.—(CP)—Warning that a determined effort is being made to drive Britain "into the same abyss of servitude and lawlessness in which the peoples of the Third Reich now lie entrapped" is sounded by Lord Queenborough, President of the Royal Society of St. George.

In the Society's monthly message he declares Bolshevism and Nazism now stand

unequal barbarity and Britain must guard against dangers arising from this circumstance.

"It is imperative that we should retain every nerve to bring home to all our people the nature of the dangers which confront them, and help them to realize how absolutely vital to their future progress and happiness are those principles, customs and traditions which we are struggling to preserve," he continues.

New Clear Channels For Radio Stations In About 6 Months

Toronto, Jan. 4 (CP)—At least six months will be needed to make effective the new North American regional agreement which gives new clear channels to Canadian radio stations, officials of the Canadian Broadcasting Corporation said here today.

The agreement, made at Havana two years ago, was ratified last Friday by Mexico, the last country to approve it. Under its terms Canada, the United States, Cuba, Mexico, Haiti and the CBC officials said new wavelengths will be allocated to nearly all stations on this continent. In the United StatesCBM.

DEBATE BILL ON NON-PARTY LINES SAY OBSERBERS

Bill Relating to Lengthening of Terms of Municipal Officials Discussed in Legislature

BILL OPPOSED

Toronto, Jan. 4.— (CP)— The much-discussed Bill relating to lengthening of terms of municipal officials during wartime as an economy measure was debated on non-party lines in the Ontario Legislature this month, according to reports at Queen's Park.

Proposed changes in the Ontario Municipal Act were submitted for Cabinet approval at a meeting yesterday. Premier Hepburn, Attorney-General Mitchell Hepburn would give no hint as to what action, if any, had been reached, although talk remained that the government will ask for legislation to be passed in the House.

Several Ontario municipalities have opposed the suggestion that terms of municipal officials be extended. Last Monday Toronto citizens voted two to one against the suggestion that the tenure of office be lengthened from one to two years. By four to one they expressed opposition to the proposal to extend municipal elections during the war.

Will Ask Legislation

Conjecture over the fate of the Bill, details of which have not been made public, centred around the session last night when Ald. Ernest C. Bonsor of Toronto announced he will ask the entire Toronto council to resign as a protest against the action at the end of this year if the provincial government insists upon enacting legislation forcing municipalities to remain in office for more than a one-year period.

Mr. Bogart, who headed the aldermanic poll, said the government plan should be opposed by every municipality in the province and that Toronto should take the lead and force another election next year.

He termed the government's plan an "alarming encroachment" on municipal rights.

Discusses Taxes

The cabinet, during a three-hour session, yesterday, was understood also to have discussed proposed renewal of the abandoned provincial income tax and succession duties and to the Succession Duties Act which would give Ontario a second collateral succession duty.

60 FOX HUNTERS USE AIRPLANE CATCH 6 FOXES

Michigantown, Ind., Jan. 4 (AP)—Instead of a pack of hounds, 60 fox hunters used—an airplane.

Aviator Russell Stahl, flying low, signalled whenever he spotted one of the animals. The system worked so well they caught seven foxes.

GOERING BECOMES SUPREME HEAD OF WAR INDUSTRY

No. 2 Nazi Is Now 'Supreme War - Economics Authority'

COORDINATION AIM

Berlin, Jan. 4—(AP)—Field Marshal Hermann Goering has decided to take the supreme direction of the entire war industry into his own hands, it was announced today.

The avowed purpose is to bring about the greatest concentration and unification of everything that concerns Germany's economic policy during the war.

Goering, No. 2 Nazi, thus becomes the "supreme war-economic authority."

The chief offices of the nation having to do with war-economic policy are united in a general committee, Goering's announcement said.

Its mission, it was stated, the unchallenged essential cooperation to be ensured."

Koerner Named Deputy.

Goering's right-hand man, State Secretary Paul Koerner of the Prussian Finance Ministry, has been appointed his deputy.

Koerner will be "Four Year Plan" Koerner said transition of the high-ly developed German economy from peace to war "proceeded without friction. To meet the British blockade, Germany's economy must be adapted to new possibilities, he declared.

Three pre-conditions must be fulfilled, Koerner declared:

"First, clear authority to give orders and the most rigid authority for the direction of the entire war economy.

"Second, closest cooperation of all officers having to do with questions of war economy.

"Third, discipline and understanding cooperation by the entire people."

Koerner said Goering would utilize "all experiences" which he had tried institutions of the four-year plan for economic mobilization.

Under the scheme envisaged, Germany, according to Koerner, will be able to meet fully all economic tasks arising even if the war lasts a long time.

WILLINGDONS FLY TO NEW ZEALAND

London, Jan. 4—(CP)—The Marquess of Willingdon, former Governor-General of Canada, and the Marchioness of Willingdon left for New Zealand by air yesterday. Lord Willingdon is to represent the United Kingdom at the New Zealand centenary celebrations.

BIBLE STOLEN

Dallas, Jan. 4.—(AP) — A thief broke into a Methodist Church. All he took was a Bible.

Nazi Detachments Trapped by French And Suffer Heavily

French Group Returns to Base Without Losing Single Man — Another Patrol Penetrates Enemy Lines

PATROLS IN DAYTIME

Improved Weather Conditions Adjudged Responsible Increased Activity in Air—French Planes Carry Out Four Missions

By AXEL DE HOLSTEIN
(Havas Staff Writer.)

Paris, Jan. 4 (CP)—Nazi heavy losses by two German detachments of about 100 men each ambushed by a small French patrol on the Western front were reported by military authorities today. The French group returned to its base without losing a single man.

The French unit in the Vosges mountains, operating in territory small to attack the Germans, was skilfully arranged in such a way as to be able to sweep the enemy detachments with machine-gun fire.

West of the Saar River a French patrol penetrated German territory a depth of about 1-2 miles, in the same region French soldiers were captured by ambushing an enemy patrol.

Patrol in Daytime

For the past two days the usual patrol activity has been carried out in the daytime, instead of at night, as the case was during the early days of operations. Yesterday, particularly in the Belfort region, patrol activity was notably intense, extending to almost all sectors of the front from the Rhine to the Moselle.

Improved weather conditions made possible increased activity in the air. French reconnaissance planes carried out four missions penetrating inside Germany as far as 200 miles.

German planes flew over the eastern region of France, approaching close to the Paris district as Northern France also was flown over. The German planes passed over Belgium on the way back to Germany.

Both Air Forces Busy

Over the front the air forces of both sides were busy on observation and photographic missions. In encounters of pursuit planes, the French brought down two German machines a Dornier and a Messerschmitt.

Meanwhile, General Wladyslaw Sikorski, Premier of Poland's government in exile, and other members of the former government with "full confidence" during the German invasion.

The Premier, in a message to his people said the previous "regimes of favor" failed "both in defence of military preparations and in the purely political and economic domain."

Guilty to be Judged

Appearing before Marshal Edward Smigly-Rydz, former Polish Commander-in-Chief, Sikorski said, "Guilty will be judged by history and by the nation."

The Polish Premier in Ministry announced that 10 German ships were seized by ports of Britain during the week ending Dec. 31 and 27,000 tons of enemy shipping had been intercepted. This made a total of 439,000 tons intercepted since the outbreak of the war, the Ministry said.

MEAT IMPORTS INTO CANADA REGULATED

NEW ORGANIZATION

London Jan. 4—(CP)—Meat Importers Council of Great Britain and Ireland by one of the many new organizations created under the war emergency powers. It is called the Meat Importers' National Defence Association Limited, and its offices in Mindal has three purposes:

"To end selling of "pirate" meat at high prices and to limit distribution of meat in all areas; to eliminate competition between importers.

BULLET PIERCES POLICE BADGE

Metal Badge, Pinned Over Heart, Deflects Bullet Through Coat

Montreal, Jan. 4—(CP)— Constable Lucien Bourchard's police badge saved him from serious injury or possible death last night when a bullet fired by an unknown motorist pierced the metal badge, pinned over the heart, and deflected through his coat.

A second shot, fired as the constable tried to wrench a revolver from the motorist's hands, went through the top of the police car. Uninjured, Constable Bouchard fired five shots at the rear of the machine as it sped away but he was unable to say whether any of them took effect.

The shooting occurred in the north-east end of the city when the policeman went to question the driver of the automobile, described as the intersection of two lanes. The first shot was fired as he approached the car and the second when he was within an arm's length of the driver.

PRAISE ROOSEVELT ON PLEA OF PEACE AND ECONOMY

Parties Laud Statement But Differ in Discussion of Foreign Matters Indefinite

TAXATION ISSUE

Washington, Jan. 4.— (AP) — Amid general applause, for President Roosevelt's plea for peace and economy, sharp disputes broke out among members of the United States Congress today over his recommendations for special defence taxes and continuance of the reciprocal trade program.

While the formal presentation of the 1940-41 budget, party leaders joined the President in a unusual message for issues to be fought out in the presidential campaign.

Democrats were warm in their praise of the tone of the address, although in evidence was that the United States must stay out of war and must work for world peace. Many Republicans joined in lauding the statement of peace purposes, but the entire discussion of foreign and domestic policies too indefinite.

Emergency Defence Taxes

Just as both parties are split over extension of the reciprocal trade program beyond next June 12, so are they divided over the President's advocacy of sufficient additional taxes to pay for increased defence spending. One or two Congressmen privately predicted that no special defence taxes will be voted this session.

Both tax and tariff bills originate in the House of Representatives. Chairman Robert Doughton of the House Ways and Means Committee said a measure to extend the Reciprocal Trade Act, under which the present trade program is agreement was negotiated, would be introduced in a week. A Defence Tax Bill, he said, will come up after the trade measure is debated.

Chairman Doughton of the House Ways and Means Committee said a measure to extend the Reciprocal Trade Act, under which the present trade program is agreement was negotiated, would be introduced in a week. A Defence Tax Bill, he said, will come up after the trade measure is debated.

While a few Democrats and most Republicans criticized the Reciprocal Trade Act to require Senate ratification of every agreement, Democrat with other nations, Senator Barkley joined House Democratic Leader Rayburn in asserting that should be no compromise.

That usual treaty favored letting the State Department continue to make the agreements without Senate approval, which under actual treaty-making practice requires a two-thirds vote.

The President told Congress that trade agreements have been made to promote both trade and peace. He said it was not correct to infer that legislative powers have been transferred to the executive branch under the trade program.

Coming Events

WEEKLY BINGO KNIGHTS OF Columbus Club Room Thursday, 8.15. Admission 25c for 25 games. Door prize. Quick game prize.
GIT-w-1-tf

ACCOUNT BOOKS

Almost every kind, large and small, bound and loose leaf for single or duplicate system, suitable and invaluable for any business wherever of.

183 FRONT ST. THE JAMES TEXTS PHONE 892

1-23

CITY and DISTRICT

WALTER H. REEVES AGAIN RE-ELECTED

Walter H. Reeves has again been elected Vice President of the Canadian Kennel Club.

During the next few months he has the following judging appointments—Patricia Dog Show, Toronto, January 18th; Westminster Kennel Club, N.Y., Feb. 12, 13, 14; March 9, 10, Cleveland; March 16, Manchester, N.H.; March 30, 31, International Kennel Club, Chicago; May 13, Morris and Essex.

36 PIGS LOST WHEN PEN BURNS

Foxboro, January 4 (Special) —A piggery and 36 pigs, the property of Percy Demille, resident two and one-half miles west of Foxboro on the 6th concession of Sidney was destroyed by fire late Tuesday night. The blaze is believed to have been caused from a cooker used to heat feed for the animals. Fortunately the wind was blowing in the right direction to keep the flames away from the barn and by heroic efforts of the volunteer fire brigade this building was saved. The loss will be quite heavy to Mr. Demille as the pigs were about ready for market.

TWO MISS OUT AS NAMES CALLED

Two district residents missed out on gifts of large sums of money last evening when their names were called at the Capitol theatre's Pot-o-Nite and the patrons were not in attendance. Mr. William Brown of Redneresville would have been the richer today by two hundred dollars, for his was the first name called after the contest which decided the lucky numbers. The name of Miss Rosaleen Cole, 151 Station street, Belleville, interested in being eligible for the prize of $50, but Miss Cole was not present at the theatre last evening.

8 PUBLIC HOLIDAYS DURING THE YEAR

Eight public holidays are on the calendar for observance in the year 1940, despite the fact the year has one extra day, Feb. 29th. Three of the year's holidays are made by proclamation, the King's birthday, Civic holiday and Thanksgiving Day.

The public holidays in 1940, following New Years day, will be Good Friday, March 22nd; Victoria Day, Friday, May 24th; Dominion Day, Monday, July 1st; Civic Holiday, Monday, Aug. 5th; Labour Day, Monday, Sept. 2nd; Thanksgiving Day to be set; Remembrance Day, Monday, Nov. 11 and Christmas Day, Wednesday, Dec. 25th. By proclamation one day in August will be celebrated in June as was the case in 1939.

POLICE COURT

Cornelius Hamilton, Thurlow, pleaded not guilty to the charge of harboring a dog and failing to procure a township dog license, when he appeared before Magistrate E. J. Butler, K.C., in today's County Police Court. He claimed that the dog in question was not his property, but had returned to his home and the animal's owner had moved away. His Worship reserved judgment in the case. H. Stollery, Thurlow, who was charged with the same offence, made answer to his name.

"This man was in the Court House yesterday and may have settled his case before a Justice of the Peace," remarked Crown Attorney B. C. Donnan, K.C., after Stollery's name had been called twice without response.

Several young men were in the court to face charges of the theft of poultry and also of receiving stolen goods. Mr. Chas. Cameron, K.C., was to have appeared for three of the youths, but was unavoidably detained, Allan Sprague, local barrister, appearing and requesting a remand on behalf of Mr. Cameron's clients.

Rexall Corn Solvent

REMOVES CORNS AND CALLOUSES QUICKLY and PAINLESSLY

25c

McKEOWN'S DRUG STORE

It Pays to Shop at the Rexall Store.

LENDING LIBRARY

What gives greater pleasure than a good book during your leisure winter hours?

Nearly a thousand books from which to choose in our Lending Library—and new books arriving regularly.

SILLS

BOOK STORE

222 FRONT STREET

PALM READING

PROF. CYBELLE

NO. 6 CATHERINE STREET, Corner Catherine and Coleman. Special reading this week. Palm, Card, Crystal. Hand Writing. ALL FOR 25c

36-1m

LEARN TO PLAY the HAWAIIAN GUITAR UKELELE TENOR BANJO

HARRY WAGNER, teacher

Phone 1839

SILLS BOOK STORE

For Appointments. 222 FRONT STREET.

FUR REPAIRING

Fur coats remodelled latest style Cape or Bolero new lining $8.50, also repairing on all Fur Work.

321 FRONT ST. (Upstairs Apt. 3)

WINTERIZED USED CARS AND TRUCKS

When you buy a Used Car don't just buy a price tag, you want quality. You are going to drive the car, not the price tag. Here, we always careful to make sure of quality, so each car sold will say to our customers: "Come back here next time." Just as much as our prices say: "Come in now."

Check the cars listed below, if the car you are looking for is not listed call in and see our entire stock, in all probability we have just the car you are looking for.

'34 CHEV. MASTER COACH.

'36 CHEV. SPEC. SEDAN.

'36 OLDS. SPEC. DELUXE SEDAN, with Trunk.

'37 CHEV. MASTER COACH, with Trunk.

'37 CHRYSLER SPEC. SEDAN, with Trunk.

Your present car will likely make the necessary down payment. Balance carried on easy G.M.A.C. Payments.

J. B. BOYCE

EIRE'S SENATE TO TAKE SPEEDY ACTION ON BILL

Gives Power to Intern Without Trial Persons Menacing the Public Safety

DETECTIVE SHOT

Dublin, Jan. 4—(AP)— Eire's Parliament convened today for speedy final action on an emergency powers bill giving authority for a nation-wide roundup of members of the illegal Irish Republican Army.

The bill, which gives the Eire Government power to intern without trial persons menacing the safety of the state, was passed, 82 to 9, in the Dail Eireann (lower House) last night and sent to the Senate.

Amid predictions that legislators were marked for assassination and rumors of an I.R.A. "School for bomb throwers," the Dail voted in a special session.

While the measure was debated, Detective John Roche was shot to death in Cork when he and another detective challenged a group of men, police said, behind the group which included Thomas MacCurtain, son of the late Lord Mayor of Cork who was shot during the Irish Rebellion in 1921.

Urges Enactment

Justice Minister Gerald Bo'and, urging enactment of the legislation, said several packets of "American clothes" destined for the I.R.A. had been seized by authorities.

Mr. Boland said "officers" of the army possessed large sums of money and quantities of arms and ammunition to carry out a rebellion for the union of Northern Ireland with Ireland.

Mr. Boland said authorities had discovered that 150 I.R.A. men took part in the Dec. 23 raid on the Gormanston Camp at which 1,064,000 rounds of ammunition were stolen.

The outlawed band conducted classes in a school at Drogheda on how to manufacture bombs and bombs, he said.

When asked who sent the United States funds for the army the Justice Minister replied:

"Sherred Ida.

"We have a shrewd idea but we don't want to mention names."

(Sean Russell self-armed Commander-in-Chief of the I.R.A. was on a fund raising tour of the United States when arrested in Detroit just before the arrival of King George and Queen Elizabeth last summer. He was released.)

James Dillon member of parliament told members of the Dail—"I believe the ultimate end of the activities of these gentlemen must be assassination. God knows how many of us may be the victims."

Prime Minister De Valera who long has campaigned for the Union of the six northern counties with Eire but opposes violence spoke vigorously for the measure in reply to opposition charges that it would deprive citizens of their liberties.

"The illegal organization apparently was pursued to use arms against the state," he declared. "There will be only one government functioning in this part of the country, that one freely elected by the people."

Dynamiter Denies Drunk Charge, Says He Ate Explosive

Nashville, Tenn., Jan. 4 (AP) —A grizzled 46-year-old dynamiter, denying he was drunk as charged, told Judge John Draper he had eaten "a lot" of explosive to stop headache. "Them pills," he explained, "is the cutest thing that'll make you feel sleepy hurry after a hard day of blastin'. But it makes me staggers." The Judge fined him

GEEN'S

Bucku - Juniper Pills give quick relief to some backs. PHONE 131 29c

BEDDING SALE

BUY FLANNELETTE BLANKETS NOW AND SAVE.

FLANNELETTE BLANKETS Soft and fleecy 70 x 80, pair $1.69

COMFORTERS Cotton filled; 66x72 $1.98 Feather down, 66x72 $4.59

COTTON FELT MATTRESSES Drill ticking. All sizes $4.49

INNER SPRING MATTRESSES All sizes $10.95 up

DROP SIDE COUCH MATTRESS, covered in cretonne, with valance $4.95

DROP BACK COUCH MATTRESS, covered in cretonne with valance, two cushions $6.95

SPECIAL REDUCTIONS ON WALLPAPER (Last Year's Patterns)

THOMPSON'S

296 FRONT STREET PHONE 296

Opposite Victoria Avenue — Near Lobby's

A QUAKER FEED FOR EVERY NEED.

Ful o Pep Breeder Mash

Assures healthy birds. High Hatchability. Reasonable Costs.

CHAS. E. BISHOP & SON

$3.00 Cwt. BELLEVILLE. Phone 283

NEW DRAPERIES or CURTAINS

will add value and distinct beauty to your home.

PHONE 2265

Our representative will gladly call at your home, offer suggestions and quote prices — No obligation.

The NEW PERCIVAL FURNITURE CO., Ltd.

WOODLEY



JANUARY FUR SALE

POSSIBLY THE BIGGEST CHANCE TO SAVE MONEY FOR YEARS

Raw fur prices are rising steadily as all Furs are used more freely than ever. We will make a big increase in our prices on Furs for next season. So it is our best advice to all prospective buyers to choose your coat now, even if you do not intend to wear it until next year. We do not make exaggerated sales talks, but will be glad to let you buy and let us show you how you save. A few examples are listed:

PERSIAN LAMB	$239.
HUDSON SEAL	$195.
MINK MUSKRAT	$159.
BOMBAY LAMB	$150.
NORTHERN SEAL	$85.
FRENCH SEAL	$78.
TWIN BEAVER	$75.

BUDGET PAYMENTS. FREE STORAGE SUMMER 1940

FURRIERS

Two New Members On St. Michael's Separate School Board

At the organization meeting of St. Michael's Separate School Board held last evening with a splendid attendance, Mr. F. E. McMahon was again elected chairman, this being his third term in the chair.

The work of the past year was reviewed, the outstanding features being the installation of a completely furnished home economics department and shop work equipment. The excellent progress of St. Michael's Board during the past year received high commendation from the board.

Two new trustees are on the board this year, Mr. J. J. Trudeau and Mr. T. Hutchinson.

The organization for the coming year is as follows:

Chairman — F. E. McMahon; Supt. of School—Rt. Rev. Mons. Nicholson; Sec.-Treasurer—T. J. Fluey; Finance Committee — Trudeau, W. J. Lynch, J. J. Trudeau; Organization and School Management—F. E. Doyle, P. Domenico, T. Hutchinson; Sites, Buildings and Repairs—M. Callaghan, B. J. Black, P. Hayes; Printing and Supplies—F. O. Lee, E. Callaghan, B. J. Black; School Attendance Officer—M. Callaghan; Representative to Curby Library Board—Mr. Ed. Lally; Representative to Board of Education — Mr. Trudeau; Auditors—Messrs. J. C. V. Truaisch and T. V. Scanlon.

NO WONDER IT WAS RED!

Manchester, N.H., Jan. 4—(AP) —Philip Morris' face was very red, but more than cold air caused it to get that way. He was in a party of eight caught fishing through Lake Nubanusit ice by Game Warden John Martin. Morris paid all the fines, which totalled $85. He is Martin's boss—Chairman of the New Hampshire Fish and Game Commission.

OBITUARY

LATE WILLIAM R. PRENTICE (Foxboro)

Wednesday afternoon, Jan. 3, the funeral of William Robert Prentice took place from the residence of his daughter, Mrs. George Price at Foxboro to the United Church in that village where service was conducted by the pastor, the Rev. E. M. Cooke, assisted by the Rev. Mr. Fletcher.

Interment was made in Foxboro Cemetery. The bearers were Messrs. W. Wood, Clyde Wood, C. Coulter, J. Daniels, P. Ashley and P. Reid.

MRS. SARAH J. TRIPP

The funeral of Mrs. Sarah Jane (Penny) Tripp, who died in Toronto Jan. 1, widow of Richard Tripp, formerly of Melrose, Ont., took place Wednesday afternoon, Jan. 3, from the Belleville Burial Company Funeral Home, Campbell street. A brief service was conducted in the chapel after which the funeral cortege proceeded to the United Church at Melrose where service was conducted by the Rev. L. M. Sharpe, assisted by the Rev. William Stirling.

Entombment was made in the vault at Melrose. The bearers were Messrs. Lorne Tripp, Bert Tripp, Murney Tripp, Harry Tripp, George Dickson and Karl Smith. The first four mentioned were sons, and the last two named are nephews of the late Mrs. Tripp.

MRS. R. E. HANNAH

After an illness of ten days' duration Mrs. R. E. Hannah passed away at the family residence, 273 Charles Street, on Wednesday afternoon, January 3rd.

The late Mrs. Hannah, who was in her 54th year, was born in Huntingdon, Province of Quebec, to her marriage she was Miss Janet Anne McCluskie, daughter of the late Mr. and Mrs. John McCluskie. For many years she resided with her family in Madoc Township and for the past twenty years she made her home in Belleville. In religion she was a member of the Tabernacle United Church and held a high place in the regard of all who knew her.

Surviving her are her husband, Mr. R. R. Hannah, one daughter, Mrs. Stanley Rollins, Toronto; also three sons, John M., Reynolds, Thurlow Township; Thomas E., Reynolds, Cooper, Ont., and Charles R. Hannah, Stockdale; one sister, Mrs. J. B. Wilson, Belleville, Ont., and one brother, George C. Hagel, St. Paul, Minn.

The funeral announcement is made elsewhere in this paper.

LATE CHARLES H. DENIKE (Corbyville)

Many friends were present at the funeral of Charles H. Denike which took place from his late residence in Corbyville on Wednesday afternoon, January 3rd. to the United Church in Corbyville where an impressive service was conducted by the Rev. F. R. Harris, of Bloomfield, a former pastor of the church, assisted by the present pastor, the Rev. A. Armstrong.

Interment was made in Wilkie's Cemetery in Sidney township. The bearers were Messrs. Harry Brereton, Arthur Lake, Frank Denike, Walter Bloomfield, Thomas Peacock and John Rite.

WALTER DEACON (Marmora)

Marmora (Special)—The passing of Walter Deacon of Deloro occurred in the early hours of Wednesday morning means not only that the village is bereft of its oldest, but oldest resident but also that his passing will be mourned by scores of old shanty men over a wide area to whom his name was a household word.

The late Mr. Deacon was the son of the late Mr. and Mrs. Walter Deacon who came into Marmora township from England as early pioneer settlers. His mother was born on the banks of the River Trent, Victoria. The late Mr. Deacon was born eighty-six years ago on the farm that was formerly known as the Solomon Johns property of Stirling Deveon ancestry, he was destined to live a long industrious life marked with integrity at all times and at the age of fourteen he went to work in the Bonanza Mine at the old Bay Shore Mine, which was owned by Sanford Baker whose mill was on Baker's Island, Trenton. In the course of his life Sanford Baker had sold out to Page and Thomp. son, Belleville, and to the Rathburn Company. At the age of seventeen Walter still employed by Page and Thompson, Walter Deacon did his first cutting. During that time, to quote from his reminiscences a journey to Bancroft took from April 20th, to May 24th. Sanford Baker whose mill was on Sanford Baker had sold out to Page and Thompson

Lewis Optical's New Location

280½ Front St.

Visit our new offices now situated—between Eaton's and Loblaw's, at 280½ Front Street. Mr. Mitchell our Registered Optometrist, continues in charge of our new office, and invites your enquiries about our values in up-to-the-minute Eyewear.

FOR APPOINTMENT PHONE 1406

Roosevelt Praised in London For Words of Sanity, Hope

Underlying Tone of Address 'Lincolnian' Says London Daily Mail

NAZIS RESERVED

London, Jan. 4—(CP)—President Roosevelt's message to Congress yesterday brought favorable comment in the London Press.

The News Chronicle said: "President Roosevelt stands head and shoulders above all other men in the authority and power with which he speaks for democracy and freedom. His great speech to Congress yesterday made that clearer than ever. His words come to all people of good will in Europe as a breath of sanity, of sense and of hope."

The Daily Telegraph said: "The world is learning to find its oracle in the voice of the president of that great neutral republic. The west into whose hands has passed the keeping of the neutral democracy's conscience and whose potent influence may determine in the last resort a decree of balance between human freedom and totalitarian despotism. The underlying tone of the notable address might be called Lincolnian."

The Daily Mail said the address indicated that while the United States clearly intends to defend herself she will do her best to keep out of war."

Nazi Reaction Reserved

Berlin, Jan. 4—(AP)— Official German reaction to President Roosevelt's message to the United States Congress was reserved today.

Authorized Nazi said the message was "addressed to the American people and it is for them to decide whether the speech is compatible with congressional expressions of neutrality."

They declared President Roosevelt's references to the threatened existence of small nations was interpreted by Germany as meaning for example "Greece in 1916-17 which was forced into fighting for the Allies and small countries today which the British likewise are opposing."

"Whether that is the side the President sees," they continued, "we don't know, but that's what we see."

Huffs Island

Huff's Island— Mrs. J. Hatfield, Miss M. Hatfield, Mrs. W. Black spent Saturday afternoon with Mrs. C. McCann, Elderslie.

Some of the young people attended the Liberal dance at Quinn Inn and others the dance at W.O.B., Wellington, Thursday evening.

Miss Frances Wallbridge spent the week-end with Miss Audrey Johnson, and Mr. and Mrs. L. Wallbridge were supper guests on Sunday at the same home.

Miss Anita Bedner spent a few days last week with Miss Mary Lou Black.

The Merry-makers' Club met at the home of Miss Audrey Johnson, Saturday evening.

Mr. and Mrs. P. Morton and Doris, spent Sunday with Mr. and Mrs. E. E. Wallbridge and family, Miss Isobel Morton going on from there to her school near Oshawa.

Mrs. Neal, Trenton, student teacher from Toronto Normal, will spend a week with Miss E. Young at the school.

Mr. F. Wallbridge is spending a few days with Mr. and Mrs. R. Barber, Northport.

Tea visitors were— Mr. and Mrs. W. J. Hall, Avondale, with Mr. and Mrs. E. Hall; Mr. and Mrs. T. Nightingale, and Miss Doris Nightingale, with Miss B. Jones, Belleville; Mr. and Mrs. L. Wallbridge and family with Mr. and Mrs. A. Wallbridge; Mr. and Mrs. E. E. Wallbridge and family with Mr. and Mrs. C. McPaul.

British Attitude On Mail Censorship 'Logical Enough' Says New York Times

New York, Jan. 4—(CP) — The New York Times conceded today that the position of Great Britain in regard to censorship of mails from neutral countries to Germany is "logical enough" but said editorially the British violate The Hague Convention by so doing.

Discussing the United States note of protest against the British action, the newspaper said:—

"The British government has maintained that in a totalitarian war every lougher of trade and economic intercourse with the enemy must be closed, that money as well as high-value merchandise (diamonds are mentioned as an example) must not be sent through the mails, and that the mails themselves must therefore be no longer subject to inspection than other cargoes.

"Such a stand is doubtless logical enough. Yet, carried to its logical ultimate conclusion, censorship could be held by the British to require even that the mails of purely United States mail passing between Europe be sent through Chicago and New York and other United States ports.

"The state department's position seems unassailable when it asserts that the British practice violates the article of the 11th Hague Convention which declares en route between neutrals. However, it may be asked if the British are not risking more than they possibly stand to gain."

BULGARIA EXPECTS INCREASED TRADE

Foreign Observers at Sofia Doubt Whether Russia Will Not Want Concessions

Sofia, Bulgaria, Jan. 4 (AP)— Prospects of increasing trade with Soviet Russia were expected hopefully here today in confidence that negotiations in progress in Moscow would be successful.

Although opinion in Sofia was certain that Russia would make such demands detrimental to this country, foreign observers questioned whether the Soviet would expand her trade with Bulgaria without concessions.

There were rumors that Moscow might make military demands.

(A Bulgarian trade delegation has been conferring for three days with A. I. Mikoyan, Commissar of foreign trade, in Moscow).

Besides increased trade, Bulgaria looks to the Moscow talks to extricate her from concentration at her commerce in Germany and to draw up a trade and navigation treaty resuming Bulgarian-Russian Black Sea traffic.

It was pointed out that the almost non-existent state of trade relations between Moscow and Sofia made a substantial increase possible. In 1938 the Soviet Union bought less than $300 worth of Bulgarian exports.

OXFORD LODGE INSTALS OFFICERS

D.D.S.P. Bro. D.J. Batchelor Officiated in Capable Manner

The installation of officers for Oxford Lodge, No. 11, Sons of England, was held on Tuesday evening, Jan. 2nd in their lodge room on Front St. District Deputy Supreme President Bro. D. J. Batchelor, officiated, assisted by Bro. J. Hieder, Past Pres., as Supreme Guide, Bro. Bell as Sup. Outside Guard, and Bro. J. Hemi as Sup. Inside Guard.

The following officers were duly installed in office for the year 1940: Wor. Past Pres.—Bro. H. Revell; Wor. Pres.—Bro. H. Taylor; Chaplain—Bro. Jos. Rainbird; Sec.-Treasurer—Bro. H. A. Lennox, P. F.; Asst. Secretary—Bro. W. J. Savage, P.P.; 1st Committee—Bro. S. G. H. Barlow, P.P.; 2nd Committee—Bro. W. Rose, P.P.; 3rd Committee—Bro. W. J. Parrish; 4th Committee — Bro. L. Renouf; Inside Guard—Bro. L. Rainbird, P. P.; Outside Guard — Bro. W. J. Bennett; Auditors—Bros. L. Renouf, P. Revell, Jos. Rainbird; Trustees—Bros. R. G. H. Barlow, E. Stapley, W. J. Savage; Physician, Bro. Dr. R. Bird.

Sup. Pres. Bro. Batchelor was warmly congratulated by the members on the able manner in which he performed the ceremony of installation. Bro. Batchelor fittingly replied and stressed the necessity of all members to uphold their loyalty as residents of Canada, subjects of the British Empire and members of the Sons of England. Two very pleasing events took place on this occasion. Wor. W. Watts having been a member of Oxford Lodge for 50 years was presented by the District Deputy with a veteran's level.

Past Pres. Bro. Revell was also presented by the D.D.S.P. with a Past Pres. Jewel as well as a Past Pres. certificate. Both members thanked the D.D.S.P. and the lodge for their kindness.

Several members of Lodge Lydford very present and expressed pleasure at being able to join with Oxford Lodge on such an unanimous occasion. When the meeting was over a delicious lunch was served and a social time spent until the midnight hour.

INSTAL OFFICERS AT MOIRA LODGE

Wor. Bro. William Colby Acted as Chief Installing Officer

With the usual pomp and Masonic ceremony the annual installation of officers of the Moira Lodge, No. 347, A. F. & A.M., C.R.O., was held in the Masonic Temple on Dundas St. East with Wor. Bro. Wm. Colby acting as chief installing officer. Other installing officials from out the Prince Edward District and Belleville assisted in the ceremony.

Following the installation the officers and visitors were seated for the banquet hall where an evening of entertainment and amusement was enjoyed. The conventional toasts were the order of the evening and the toast to the newly installed officers being most promptly proposed by C. Bate-man acted as chairman. The Stoirs Lodge orchestra was present to supply the music for the program.

The newly elected officers were: W.M.—H. Sharpe.

I.P.M.—M.R. Anderson.

S.W.—C. Wills.

J.W.—H. S. Walker.

Chaplain—Rev. A. F. Walker.

Secretary—W. Bro. J. W. Cook.

D. of C.—W. Bro. H. J. Hall.

S.D.—H. S. McCloskey.

J.D.—Frank Panter.

I.G.—J. Bate.

S.S.—C. Barragar.

J.S.—W. Turnbull.

COMEDIENNE ILL WITH BLOOD-POISONING

Los Angeles, Jan. 4—(AP)— A famous two-day stage and film comedienne, Flora Finch, battled a serious case of blood poisoning today. She was taken to a hospital Saturday when a cut on her arm became infected. Miss Finch was starred in many comedies with actor John Bunny, who died in New York in 1915.

NOVEMBER EXPORTS UP

Ottawa, Jan. 4—(CP)— Value of Canada's November exports of farm implements and machinery was $574,754, compared with $467,714 in October and $429,012 in November, 1938, the Dominion Bureau of Statistics reported today. Exports during the first 11 months of 1939 totalled $6,271,631, compared with $7,501,005 in the corresponding period of 1938.

Rawdon

Rawdon, — Mr. and Mrs. Roy Thrasher and Sue E. Summers, Mount Pleasant, Mr. and Mrs. Milton Shaw and Wayne, Ivanhoe, Mr. and Mrs. Clarence Douglas and Shirley Fuller spent Christmas Sunday with Mrs. Edith Sharp at Wellman's.

Several from Mount Pleasant attended Holy Communion at Bethel, on Sunday morning.

Mr. and Mrs. Mac Remington and sons of Dartford, visited Mr. and Mrs. Thrasher and other relatives during the holidays.

Folks at Mount Pleasant were most thankful when they received word that the Second Contingent had arrived safely in England.

Mr. and Mrs. Lindsay McKeown and Shirley spent Christmas with Mr. and Mrs. Thomas McKeown, Stirlingbrook.

Mr. and Mrs. Percy McMullen, Eileen and Orval, spent New Years with the former's mother, Mrs. E. MacMullen and family at Springbrook.

Mr. and Mrs. Blake Sharp entertained Mr. and Mrs. Bruce Rowe, Holloway and Mrs. Edith Sharp of Wellington on Christmas Day.

Mr. Robert Armstrong, Bannockburn spent a few days visiting friends in this vicinity.

Miss Muriel Sine spent last week with her uncle and aunt, Mr. and Mrs. Wilfrid Sine.

Mrs. John Reed received word of the death of her sister, Mrs. Robert Sharp, Oshawa, on Sunday. A short service was held at the home on Tuesday with service in Burnbrae church at 2 p.m. and interment in adjoining cemetery. Mrs. Sharp is survived by her husband, one son, Wilmond, Toronto, three daughters, Mrs. Will Locke and Mrs. Will Stewart, Oshawa, and three sisters, Mrs. John Reid, Mount Pleasant, Mrs. Ernest Henry of Cavan, and Mrs. Charles Stephens, of Campbellford. One brother, Bert, John Hornby, and a host of other relatives.

Her pastor, Rev. J. E. Beckel of Rawdon circuit, was in charge of the service and was assisted by Rev. A. W. Harding, Springbrook and Rev. Beaudro of Burnbrae. Mrs. Sharp and her husband are well known in Rawdon Township, where they resided for several years.

Mr. and Mrs. Melville Donnan and family, West Huntingdon, Mr. and Mrs. Malcolm Donnan and family, Ridge Road, spent New Years with Mr. and Mrs. James Sharp.

Miss Anna Sharp, Campbellford, spent last week with her parents, Mr. and Mrs. Blake Sharp.

DODD'S KIDNEY PILLS

BEWARE IMITATIONS

TAKE AS DIRECTED

INSIST ON THE ORIGINAL

ZELLER'S

Retailers to Thrifty Canadians

Look! FRAGRANT TOILETRIES 9c each

What an assortment! Including: cold cream, vanishing cream, brilliantine, lavender lotion, lemon lotion, witch hazel, bay rum. Money-Saving VALUE.

January Sales Event

Don't Miss These Money Savers!

FEATURE VALUES! THURSDAY—FRIDAY—SATURDAY!

BIG "BUYS"

Special Purchase and Clearance Items

- 46-inch CHLCLOTH: white and gay patterns. Seconds. 46 value! SPECIAL, yd. 27c
- 54-inch CHLCLOTH; seconds. White. Colourful patterns. Value, SPECIAL! Yd. 37c
- ESMOND BABY BLANKETS. Size 30 x 36. Pink and blue. 44c
- MEN'S COMBINATIONS. Cream rib. Sizes 36 to 44. 1.00
- CHILDREN'S COTTON HOSE. 1 x 1 rib. All sizes. 15c
- LADIES' RAYON PLAITED HOSE. 4 popular shades all sizes. Pair 29c
- CHILDREN'S FLEECE LINED GLOVES. All sizes. Pair 15c
- WHITE FLANNELETTE. 36-in. wide. Good heavy qual-ity. Yd. 15c
- BOYS' LEATHER MITTS. Knit cuff. Fleece-lined. 33c

DAINTY NECKWEAR 15c

"To satisfy that desire for something new, try wearing a crisp white collar on your dark frocks and sweaters. It's amazing how such a little thing will help you "pep up" your wardrobe—give you such an appealing, well-groomed look. Your choice of lace, satin or novelly crepe, in Peter Pan, Jabot, Round and V Neck styles. 5c Value! SPECIAL

LADIES' SNUGGIES 15c — Warm and slim-fitting. Fleece-lined cotton in medium and large sizes. White, grey and beige. 25c Value! SPECIAL

LADIES' PYJAMAS 77c — Pretty peasant style of printed flannelette, trim-med with contrasting plain flannelette, with warm flannelette lining. Assorted sizes. $1.00 Value! SPECIAL

Look! VESTS! BLOOMERS! 27c

Your opportunity to buy warm undies at small cost. Of cream-rib and Interlock cotton in medium and large sizes. Subs. SPECIAL.

FLEECED BLOOMERS 19c — Warm fleece-lined bloomers in White, pink and blue. 39c Value! SPECIAL

CHILDREN'S PYJAMAS 39c — Sizes 2, 4, 6. One-piece style with button-on feet and drop-seat. Pretty patterned flannelette. 59c Value! SPECIAL

LADIES' GOWNS 39c — Cozy gowns of warm flannelette. Ribbons sleeves. Pretty floral effects. White, blue, pink or maize. 69c Value! SPECIAL

BISCUITS Fresh and Delicious SPECIAL! 2 lbs. 25c

ZELLER'S LIMITED — Retailers to Thrifty Canadians

MORE For Your Money at DOMINION

LIBBY'S TOMATO JUICE 20 oz. tin 2 for 15c

DOMINO (2 oz. tin) NIBLETS ... 2 for 25c
DOMINO (20 oz. bottle) LIME RICKEY ... 10c
WAX BEANS 2's ... 2 tins 19c
BULK PEANUT BUTTER 2 lb. 25c

DOMINO TEA AN ENGLISH BREAKFAST BLEND OF FINE FLAVOR lb. 59c

BULK COCOA ... lb. 14c
PEARL OF POT BARLEY ... lb. 5c
BULK ROLLED OATS .. 6 lbs. 25c
MILD CANADIAN CHEESE ... lb. 22c

AYLMER VEGETABLE SOUP 10 oz. tin 2 for 15c

COWAN'S COCOA 1 lb. tin ... 29c
A. J. PANCAKE FLOUR ... pkg. 16c
CRAWFORD CRAB MEAT, 7 oz. tin 25c
PREPARED MUSTARD 25 oz. jar 14c

ARTIFICIAL VANILLA 8 oz. bottle 2 for 25c

CLARK'S (2 oz. tin) PORK & BEANS ... 10c
WHYTE & MACKAY'S OH BOY MANG CLEANER 3 tins 25c
WHITE BEANS ... 2 lbs. 13c
PINEAPPLE JUICE 13 oz. tin 2 for 25c

PERFECTION FLOOR WAX 1 lb. tin 25c

SLICED PINEAPPLE ... 2's tin 10c
FANCY QUALITY APRICOTS ... lb. 35c
PARS DOG FOOD ... tin 10c
MOLASSES SNAPS ... 2 lbs. 19c

NAVY TOILET PAPER 4 rolls 25c

WESTON'S or FRANCIS' BREAD ... 2 loaves 13c
PERFECTION MATCHES ... 3 boxes 19c
CATELLI SPAGHETTI 24 oz. tin 15c
GLASSCO (32-oz. jar) MARMALADE ... 23c

FRUIT and VEGETABLES

RED EMPEROR GRAPES . . . 2 lbs. 25c

ICEBERG LETTUCE ... 2 for 13c
GREEN PEAS ... lb. 15c

GRAPEFRUIT 6 for 25c

IMPORTED RADDISH ... bunch 5c
SHALLOTS . 2 bunches 13c

DOMINION STORES LIMITED

RUSSIANS BLAME

(Continued From Page One)

ed the Balkans.

Dispatches from Moscow said the departure of the Italian Envoy, Augusto Rosso, apparently was ignored by Soviet officials. None appeared to bid him goodbye at the station—in contrast to the farewell for a German economic expert who left by the same train.

Liquidator Leaves'

Vladimir Barkhet, Chief of Protocol in the Soviet Commissariat of Foreign Affairs, said goodbye to the German, Dr. Karl Ritter, who had conducted German-Russian trade talks.

The Italian diplomat left almost as unobtrusively as the Russian ambassador to Rome, Nicolai Gorelchkin went home three weeks ago. Diplomatic quarters in Rome viewed Rosso's home-going as a consequence of Gorelchkin's leave-taking.

In the British and Italian diplomatic moves there was no outright indication of diplomatic strain. Officially they were merely "leaves."

British Ambassador's Vacation

The departure from Moscow of the British Ambassador, Sir William Seeds, 24 hours earlier was termed a "vacation" and London officials insisted it had no connection with the forthcoming publication of a white paper on last summer's fruitless talks toward Russian participation in the Anglo-French anti-aggression bloc.

The Russian embassy press bureau declared in its statement that Russian air raid had been described in "lurid terms." It referred to reports of civilian casualties and said:

"After all, reports of a leading news agency Dec. 29 estimate civilian casualties at only 100 killed and 100 wounded. The absurdity of accusations against the Red Air force are seen in a comparison with the 73 killed and 2,837 wounded in a Japanese air raid on Chungking."

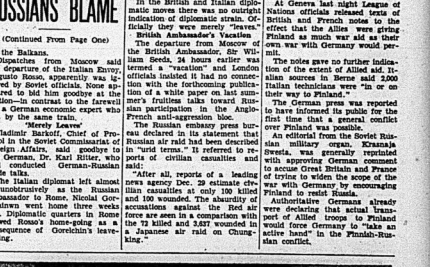
At Geneva last night League of Nations officials released texts of British and French notes to the effect that the Allies were giving Finland as much war aid as their own war with Germany would permit.

The notes gave no further indication of the extent of Allied aid. Italian sources in Berne said 2,000 Italian technicians were "in or on their way to Finland."

The German press was reported to have informed its public for the first time that a general conflict over Finland was possible.

A mindful from the Soviet Russian military organ, Krasnaja Zwezda, was generally reprinted with approving German comment to accuse Great Britain and France of trying to widen the scope of the war with Germany by encouraging Finland to resist Russia.

Authoritative Germans already were declaring that actual transport of Allied troops to Finland would force Germany to "take an active hand" in the Finnish-Russian conflict.



Gary Cooper, Andrea Leeds and David Niven the starring trio of Samuel Goldwyn's new hit "The Real Glory," now playing an extended engagement at the McCarthy Theatre.

THE ONTARIO INTELLIGENCER

THE DAILY ONTARIO INTELLIGENCER is published every afternoon (Sunday and holidays excepted) at The Ontario Intelligencer Building, Front Street, Belleville.

HITLER LOSES POWER TO INTEREST

"Hitler's threats have at least for the present lost their power to make the world's flesh creep. Though his lies are as brazen as ever, they are losing their power to convince." That is the New York Times' expression.

That is the fate of the man who in times of peace used "nerves" to frighten humanity. He threatened too long however. Poland faced the issue and Britain and France faced it. With them came on the scene defenders of the right and of justice, and the world has learned at least something of the worst that Germany can do.

Nazi No. 2, Marshal Hermann Goering, says only a word from Hitler is needed to launch a terrific bombardment of Britain by the German air force. The Times notes "If, as Goering implies, such a bombardment would in the view of a German victory, the failure of the Fuehrer thus far to give the word is a little puzzling. Can it be that there is something wrong in the Field Marshal's promises?"

Summarizing the situation the Times says:

"After commenting on the warning to Germans that "new sacrifices are inevitable" the Times says "None of this means that the British and French can afford to feel secure and overconfident. They still face the gravest of problems. But no one can fail to notice how much less alarming the outlook seems at the beginning of the new year, after four months of war, than it seemed three or four months ago."

In the four months Hitler has not acted. The Maginot Line is unbreached, there had been fears of aerial bombardments of cities but they have not come. Allied resources of material and man power, their defences on land, sea and in the air have been strengthened. Germany has attempted to break the grip of the sea blockade with ineffective submarine warfare and the use of mines but the blockade is succeeding. Then the Russian invasion has shattered the myth of Russia's military might and lowered any German hopes of a full Russo-German alliance. If anything were required to show a spirit of defeatism it was the wretched end of the Graf Spee and the scuttling of the Columbus. These disasters to the Nazis and the numerous train wrecks in Germany have revealed errors and inefficiency.

The Times comments: Evidently the Nazi military machine is not as smoothly functioning and as irresistible as the Polish campaign made it seem."

Threats do not make armies victorious. It was all right from the Nazi angle in peace days for Hitler to bluff and browbeat and under cover of these tactics to ravage states but war is a hard fact in which the stern realities of power-efficiency and spirit count. Hitler needs more than magic and wizardry, even his voice which once made the earth tremble and smoke when he spoke on numerous occasions now fails to alarm.

FINNS AND RESOURCEFULNESS

Clad in white, Finnish soldiers escape the eye of Soviet troops.

This resourcefulness of the Finns is one of the revelations of the war. They have hurled mountains on top of the Russian invaders, blown the tops off hills so that with the fall of rocks in the bays below the Russians have been swamped. They lead the Russians to the ice and then turn their artillery on them and cause thousands of casualties as the ice breaks under the shell fire.

Russia went into the war late in the season and Finland has seized the opportunity to use the winter's cold, ice and snow and her natural barriers to advantage.

Such resourcefulness is the natural accompaniment of a people living in a land of such natural advantages as the Finns possess. Similar resourcefulness is to be met in Switzerland but the Finns are using their advantages often in the most spectacular demonstrations in history.

MERCHANT MARINE

The British flag flies over 21,000,000 tons of shipping at sea. Losses due to war are steadily replaced. The British mercantile fleet is greater today than in 1914. The German U-boat campaign has been a failure, the loss to British shipping is very small.

The complete armory of economic warfare is shown in review of the Bank of Nova Scotia, has—been taken up as it was laid down in 1914 and Britain's shipping occupies the centre of the picture for it is at once the objective of the enemy attacks and the most important weapon against economic warfare. It shows the world's steam and motor merchant shipping was at the beginning of the war 23,000,000 tons, 5,300 000 tons greater than in 1914. The number of ships was 5,300 higher, larger vessels accounting for the chief increase in tonnage. The review says:

British tonnage in 1939 was slightly smaller than it was 25 years ago and British share of the world total was down from 42 per cent. to 25 per cent. as compared with 1914. This decrease, however, was more than offset by the increase in the fleets of the Dominions and colonies, and hence of the the 21,000,000 tons of shipping flying the British flag, 17,000,000 tons are steam, greater than in 1914, while French tonnage is up 1,000,000. The Allies command 36 per cent. of the world total while the German total has been reduced substantially.

Neutral tonnage is much greater now than it was in 1914 and as Montreal Gazette quotes the bank review, "if necessary and feasible, may be called upon to carry Allied goods."

Japan is excluded and if Allied States tonnage is also left out consequences after the Neutrality Act, the comparison between 1914 and 1939 is declared to be "still more favorable" as it is pointed out, may well replace shipping on routes outside the war zone, these releasing ships of other nations for European trade. Then there is the question of efficiency, and of the distribution of efficient oceangoing tonnage, and here it is found that Britain has a considerably larger proportion now, 38 per cent. as compared with 25 per cent. while as compared with 1914 Britain's ships are much larger and more efficient carriers. The principal reduction in tonnage and in number as well since 1914 has been in the smaller-size vessels, whereas of the larger ships Britain now has 600 more, representing an increased gross tonnage of 4,000,000.

The present shipping outlook is discussed in optimistic terms, the world's shipping supply being much larger than in 1914, somewhat in excess of peacetime requirements, and shipbuilding resources are adequate, are more than sufficient to replace losses at the current rate. Their capacity may even be enlarged.

OFF THE RECORD

By F. J. Reed



"Aw, let's try the short cut—we've got plenty of time."

LOOKING BACKWARD

GLEANINGS FROM OUR FYLES OF BY-GONE YEARS

20 YEARS AGO

January 4th 1920

The following have been elected members of the executive committee of the re-organized Board of Trade—Messrs. H. W. Ackerman, Jamieson Bone, W. B. Deacon, Chas. Gordon, W. R. McCrery, J. G. Moffatt, E. D. Millar, Mackenzie Robertson and O. H. Scott. A meeting of the directors will be held shortly at which president and other officers will be elected.

Mr. J. Harold Davis has returned to Toronto, after spending the holidays at his home on Albert street.

Mr. William Embury returned to Queen's University, Kingston, after spending the holidays at his home here on Cedar street.

Capt. D. Thomas McManus and family have arrived from St. Catharines and will take up residence in Belleville. Capt. McManus is the newly appointed adjutant of the 15th Battalion, A.I.C.

30 YEARS AGO

January 4th, 1910

A good and efficient officer leaves the Belleville Police force in the person of Sergt. P. Hayes. His taken with him the good wishes of many friends.

In a hockey match here between the Belleville Intermediates and the Kingston Intermediates neither team scored. Cook as umpire was satisfactory and pleased the many spectators. The following composed the team—Goal, Spangenberg Pepper, Bedborough, Ford, Allen, Reeves and Hurst. Kingston — Marchand, Haslett, McCannon, Reid, Graham, Moore, McCammon, Reid, Gilbert was a satisfactory referee.

Much interest was taken in the civic elections yesterday as there was no contest in the field for mayor, Mayor Some Marsh having been re-elected by acclamation. The only contest there was a contest only in Murney Ward. The candidates were Messrs. Canning, Vermilyea, Woodley and Lang. The first three mentioned were elected. The latter retired, a by-law to take over the Corby Public Library and provide for the management of the same, and a bylaw granting a five-year provisional franchise to the Trenton Electric and Water Company for lighting the streets, were both carried by substantial majorities. The following will compose the council for the year 1910—Mayor L. W. Marsh, Aldermen Ackerman, Bell, Bowen, Carnew, Clarke, Fairfield, Green Knox, Lott, Parks, Robinson, Simmons, Thompson, Vermilyea, Wallbridge and Woodley.

40 YEARS AGO

In a hockey match at the rink here last night between Belleville and Peterboro, the former team won, the score being 13 to 6. There was some excellent individual play, but not a great deal of combination. The play for the most part was fast and exciting. One very agreeable feature of the match was the good feeling which marked the contest. The following composed the team—Belleville— Winchester, Wallace, Brown, Lang, McGuire, Thompson and Emory. Peterboro—Comstock, King, Graham and Watt. The officials were: Dr. Perry Goldsmith, referee; J. Gilbert was umpire for Peterboro, and E. W. Holton, goal umpire for Belleville.

Mr. T. P. J. Power was in Brockville, yesterday.

Mr. John Bell entertained a few friends last evening in honor of Mr. and Mrs. Frederick Woodley of Cleveland, Ohio, who are visiting friends here.

50 YEARS AGO

January 4th, 1890

The ferry season was running today and brought a number of passengers from Prince Edward to the city.

Temperance meeting today at register-ed by Dr. Bell's self registering thermometer; maximum 32; minimum 18.

The Belleville Amateur Minstrels are now wrestling—refitting under the direction of Mr. C. A. Bernard and Prof. H. L. Young. The performances will take place in the opera house on the evening of January 17th, in aid of the hospital.

Mr. Homer Christie, laundryman is presenting a handsome calendar to his patrons.

Mr. Geo. Hall will shortly commence to operate between Tweed and Flinton.

Newest Notes of Science

Science News Service

The heat of a new electric flatiron can be automatically controlled to the exact temperature for ironing different kinds of fabrics.

The government of the Netherlands Indies is considering the establishment of medicinal herb plantations similar to those in Europe.

A Michigan woman has been granted a patent for a doll that can walk, stand or sit down with a little assistance from a childish owner.

Rats are killed in a West Virginia insecticide is invented two-day equipment having a range of 500 miles that can be carried on a man's back.

Sweaters thrust through a loop in a new knitting machine at the rate of 1,000 stitches a minute, the device also providing hooks for a coat and collar.

The Brazilian government will encourage cultivation of fibres which can be used in the place of coffee bags by financial assistance.

A pistol shaped handle aids in aiming and shooting the new quick-fire fire extinguisher that smothers flames with liquid carbon dioxide.

More than 61,000,000,000 different prescriptions for eyeglasses can be reproduced by a new eye testing device that contains only 36 lenses.

THAT BODY OF YOURS

By James W. Barton, M.D.

Sleep Habits for Children

A great deal is being said and written about sleep these days, because rest—unbroken sleep—is a vital factor in children and a great restorer of energy in adults. The fact that during the first month and again at Nature's method of preserving the energy for growth and development. The baby instinctively acquiring of infants for the short time that they are awake and the acquiring all the 'exercise they need.

Just how long should children sleep? The U.S. Department of Health in one of their series for parents, health circulars give these figures—

Birth to 6 months—18 to 20 hours.
6 months to 2 years—14 hours.
2 years to 6 years—12 hours.
6 years to 10 years—11 hours.
10 years to 14 years—10-1-2 hours.
14 years to 18 years—9 hours.

Regarding the first two years of life, the most important time for sleeping, healthy sleeping habits is to leave the child alone. Make sure the baby has had enough nourishment, waste from bowels and bladder, attended to, and then put it after at regular hours. Then if the baby lives, he satisfies his own requirements and do not interfere. A definite routine for sleeping, waking, food and clothing will keep a child from the beginning. This should be changed only to suit the needs of the growing child".

As children grow older, a definite routine is not quite so advisable and he should go to bed the same hour every night. This is called building.

In regard to exercise, the young child should be allowed, at regular hours if possible, to roll, squirm, kick and stretch himself without restricting to hamper these exercises. Daytime rest or naps are needed by the baby up to the fifth year, right after the noon meal if possible.

The period before actual bedtime is extremely important in influencing sleeping habits. Have plenty of time for a quiet unexciting bed-time hour. Romping and running, vigorous play should be avoided. Taking off clothes, going to the bathroom, getting a drink of water, a drink (if this is allowed as no drinking is permitted after the evening meal) should be looked after before getting into bed.

The bedroom should be well ventilated bed-clothing light, soft and warm. The child should be tucked in bed and as snug as possible if they attract his attention.

Snake-Bite Healers A Mystery of India

New Delhi — An eleven-foot cobra, known as "Nagin" or "Queen Snake," in a village near Jalgaita, was run to earth and killed last week. The reptile's head measured 7 inches across, and when cut open its stomach was found to contain another six-foot snake of similar species. This snake was referred to is a hamadryad, because of its resemblance to the cobra, but is attack unprovoked. Many snakes of this variety are to be found in the Bengal marshes.

As one travels about India one hears of many strange happenings which have a mysterious bearing in them, things which are unbelievable but nevertheless true.

A young man of Bihar was attacked by a cobra, and, as is usually the case, was taken to a village where lives a fisherman who is noted for his snake-charming powers. To the surprise of the onlookers, the aged fisherman approached the patient and squatted by his side. He then drew a few lines from a book and meditated silently for a few minutes. Then, with one or, so, the snake-bitten young man opened his eyes, stood up and walked off as well and fit as ever before. Nobody, except the fisherman, knows really about the cure he administered. After his death his heir will take up the profession, and so it will continue till the disappearance of the last male member of the family, when the secret will die with him, as it has not been allowed to practise the family art.

In many parts of South India there are erudite "magicians" who possess powers which, if genuinely supernatural in curing snake bites. Some years ago (west coast of South India) lives a particular class of persons and evidently the secret and power of curing snake bites is handed down from generation to generation. The practice unbounded-ed faith.—N. Y. Times.

Wheat Outlook Much Brighter

A few months ago Canada appeared to be caught in a serious wheat dilemma. The world's wheat crop of 1939 was over 4,000,000 bushels. The rest of the Dominion had harvested about 400,000,000 bushels and brought the grand total to 479,000,000 bushels. The average annual world consumption crop was about 4,000,000,000 bushels; so that a huge surplus was piling up.

The western crop was harvested in good condition and the co-operative commercial channels proceeded at a reasonable pace to move the crop. But the exports were not developing fast enough to clear out the surplus and to make room for the wheat piled up in the country.

At that time Great Britain was buying comparatively little Canadian wheat. She was looking for prospect in Argentina and Australia, and a fair amount of wheat was going to the United States, although a drouth had set in in the winter wheat belt of the United States. It seemed that an overwhelming supply of wheat for the British Empire's need would have difficulty in marketing in part.

Within a space of two months there has been a remarkable change. Great Britain has made large purchases in Canada, and has made serious inroads on Argentina's crop, and Australia's crop. In the United States, indications being that a drouth has destroyed the winter wheat crop. The world's wheat crop is looked for next year. Then the British have been making purchases in the Argentinian wheat, and the delayed freeze-up on the Great Lakes has held up the bulk of the heavy movement of wheat eastward. The prospects are that there will be resulted in an upswing of prices on the grain exchanges, and the world's better feeling is being exhibited toward the market. It now seems likely that the Canadian wheat farmer in Canada's surplus stocks will find a ready market as the season advances comes along.

Possibly the price will not soar to the extent that some of the most ardent speculators look for, but the prices can make extensive sales at reasonable prices, the country may be assured that the 1940 wheat crop whole nation will be happy indeed if the 1940 crop is as large as the 1939 its large holdings from the 1939 crop will be sold at reasonable prices and all losses avoided.—Calgary Herald.

Substitution Of Alsike For Red Clover In Hay Meadows

(Experimental Farms News)

Under favourable growing conditions red clover will slightly outyield alsike as a hay crop, but the latter possesses certain valuable characteristics that make its inclusion in the hay meadow mixture advisable. Alsike thrives better than red clover on soils deficient in acidity or soils that are low and wet. Alsike is more winter-hardy than red clover and has a greater tendency towards perennialism, and is less susceptible to mildew, says Director, states J. M. Armstrong, Director of Publicity, Central Experimental Farm, Ottawa.

Alsike and red clover hay contain similar percentages of digestible food materials per unit of dry matter, and alsike hay and alsike straw suited to production in Ontario are considerably higher than red clover. The only comparison is further in favour of alsike since it is less subject to injury from insects, approximately twice the number of tons of alsike hay per acre being grown from 6 to 10 cents a pound.

The recommended hay mixtures of the Central Experimental Farm, Ottawa, are as follows:

1—For non-acid soils where alfalfa is not adapted—Timothy 5 lb., alsike 2 lb., red clover 3 lb., alfalfa 4 lb., and alsike 2 lb.

2—For non-acid soils where alfalfa is not adapted—Timothy 5 lb., red clover 3 lb., and alsike 4 lb.

3—For acid soils—Timothy 8 lb., red clover 3 lb., and alsike 4 lb.

In all these mixtures alsike is included and under acid soil conditions it replaces experimental trials is increased.

While existing practice recognizes the value of a partial substitution of red clover by alsike in hay mixtures, all these mixtures also conditions might arise where a complete substitution might be advisable.

Similarly the shortage of home-grown seed of red clover due to winter-killing, the domestic seed requirements are supplied by importation, and the growers run little risk in the resulting crop.

Issued by Department of Agriculture, Ottawa (Canada).

Dr. Mallot In California

Ed. Note—Many friends of Rev. Dr. and Mrs. Fred Mallot will be interested in reading some excerpts from letters written on different dates to friends here since their arrival in California.

Nov. 21—Arrived yesterday, it is wonderful here, roses in full bloom, oranges ripening, poinsettia growing to the size of a tree, lovely trip, a marvelous trip, the last three days through the mountains to Arizona and California, we drove right up in the clouds, with mountains rising above us and the plains stretching far down below, the road winding and twisting around the mountains we were scaling.

We spent very few nights in the cities. We stayed at "Courts" as they call them, in the smaller places and the price was almost always reasonable. Two nights we had a 3-room cozy beautifully furnished with good beds and bath, etc. for $2.50 for the three of us.

Nov. 26—On Nov. 23, Thanksgiving Day we drove to Palm Springs, 90 miles east. We passed groves of oranges, lemons, grapefruit, apricots, grapes, dates, olives, persimmons, dates and figs. In reaching Palm Springs we took a drive through the Indian Reserve, which is in a mountain gorge, where we had our lunch under tall old palm trees. We were not alone, everyone seemed to be in the mind, we had primary day. The following day we drove back to Palm Springs, the most beautiful city I have ever seen. Every house and public building is surrounded by a beautiful garden of course. Trees, shrubs and flowers are in evidence in all the most brilliant colours of the rainbow. The sidewalks were of varied coloured tiles of pebbles in the rich and green celebrities frequent the place.

Dec. 5—Yesterday last we drove through Hollywood to see the famous decorations on Hollywood boulevard. For miles this chief thoroughfare is lined with trees, artificial, but very beautiful with colored lights, and floral decorated trees. Each inch of space is occupied by the lights and in this one trog of the same colour, but all the buildings of the motion pictures represented in the ensemble. The streets thronged with people, Sunday, I preached in the Community Church here, finally United Churches, with members and denominations worshipping and working together. Interesting but you could not tell one from the other.

Yesterday we took a picnic basket and drove down the Pacific Coast to Santa Monica, a beautiful city here high up on the side of the mountains we had lunch. The December sun, warming as sufficiently that I took off my coat, I find the people here are friendly, and almost 100 per cent. pro-British.

Dec. 11—The ladies are so anxious to see the Rose Festival at Pasadena on New Year's Day that we have decided to start on our way north, after that am going on my address will be Berkeley.

Dec. 13—We have had one morning of rain, only rain, the rest days sunshine and then more sunshine. I am to give the Christmas message at Rotary here next week.

Dec. 16—We are busy getting our Christmas boxes away. Our next trip is down into Mexico.

Dec. 17—We are on our picnic lunch tots, at Rosarita, Mexico, about twenty-five miles down the coast, on the shore of the ocean.

Dec. 24.—"It is the day before Christmas when all through the house everyone is stirring even the mouse", the children are hanging their stockings for Santa Claus to fill tonight. I could write an essay on roses in December-Christmas Day at Christmas, but will call the letter "Down Mexico Way." Tijuana is right along the border to Rosarita, twenty-five miles down, the city of Tijuana covering the ranchers' shacks being the poverty of the place. Before reaching the border we had to wet spent several hours at La Jolla, where Ellen Terry has a large and beautiful estate. It surely is beautiful, no inferior houses, and no neglected streets. The homes, gardens, grounds have made the most of the hillsides. Both the private dwellings and the public buildings are the finest. We spent most of the afternoon watching the ocean caves; the tide was coming in and we got some of the spray on our faces, and saw some of the caves filled with water, and the caverns of rock. It was glorious to see the spray rise and fall, breaking and dashing on the rocks.

Tijuana has three distinctive features. The boast of—(1)—the longest bar in the world, over 200 feet long. (2)—The largest cock fight pit in the world, over 2000 feet (3)—It has the largest bull ring and race track in the world.—(3)—It has the finest hotel known as the Monte Carlo of Mexico.

Here the Hollywood stars come to play roulette, chemin de fer, and other gambling games. Even the present President of Mexico decided to clean up gambling, but he needed as a school for under-privileged boys. That was two years ago and many of you will be loading up your benzine buggy and starting out to the Mexican border, so you will have as much fun as we have had.

Daily War Survey

By The Canadian Press

Machinery, high explosive and poison gas have robbed war of much of its romance, but from Finland comes a story worthy of Tennyson's pen, the Victorian poet were alive he might well use it as the basis of a modern-day immortal "Charge of the Light Brigade."

A Russian division was trapped on the ice and completely surrounded by Finnish troops who set their machine guns and artillery. Tennyson's poem recounts the fate of the 600 British cavalrymen who, in the Crimean War, charged into the mouths of Russian guns and suffered a similar fate.

One incident took place in the south of Russia, the other in Russia's northern frontier. In one the Russians were the victors, in the other the victims. Tennyson said somebody blundered in the famous charge. The Light Brigade to charge. The Russo-Finnish war appears to be a whole series of blunders.

Describing the plight of the Light Brigade Tennyson wrote:

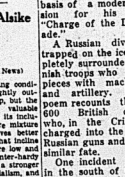
"Cannon to right of them,
"Cannon to left of them,
"Cannon in front of them
volleyed and thundered."

But the Russian division fighting the Finns had cannon both behind them as well.

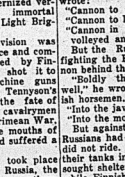
"Boldly they rode and well," he wrote of the British cavalrymen.

"Into the jaws of death.
"Into the mouth of hell."

But against the Finns the Russians had no horses and did not ride. They placed their tanks in a circle and sought shelter behind them while Finnish guns thundered from four sides.



Sqnd. Ldr. Griffiths



Pl. Off. Henderson

Two Canadians serving in the Royal Air Force, Squadron Leader Griffiths, of Niagara Falls, Ont., and Pilot Officer Geby Henderson, of Toronto, have been awarded the Distinguished Flying Cross for outstanding feats in bomb-

JOIN THE
"SALADA"
STAMP CLUB

● For ten cents and the label cut, showing the inspot trademark, from any packet of SALADA TEA, we will send you a Beginner's Outfit of: 1—64 page Stamp Album. 2—100 all-different stamps. 3—Big list of thousands of stamps offered. Free in exchange for SALADA labels.

SALADA STAMP CLUB — 461 King St. W., Toronto

MUNITION HAND DINES CHEAPLY

Plants Prefer Workers "Eat in"; Result Good Food at Moderate Price

(By The Canadian Press)

Several hundred workers in a government special in Canada's new, tasty, wholesome, full-course meal each day for 15 cents. It is served in a restaurant in the plant and is only one of many attentions paid to the health of the workers.

This restaurant works like clockwork. The workers have to travel miles each day to and from their homes by special train. So only half an hour is alloted to the lunch period. Of this 10 minutes is required for washing and a brief rest. In the remaining 20 minutes this meal is served.

Spotless kitchens, equipped with the latest appliances for large-scale health, cooking make it possible to keep food costs down to 11 to 12 cents for each individual meal. The margin of three cents or more covers replacement of broken crockery and worn-out cutlery. Here is a typical meal: soup, corned beef and cabbage, potatoes, apple pie, tea or coffee.

Men and women eat in separate dining rooms. About six women are employed for every man. A radio in the wall between the two dining rooms provides music during the meal.

When the plant was opened the low-cost meal was decided upon in order to dissuade the workers from bringing lunches which might or might not be sufficient. It was an immediate success.

The meal is served on long bare wooden tables and the diners sit on benches. At each table one person is designated as a sort of trouble shooter and gets a few cents extra a day for reporting complaints and checking on grievances. Thus if any one has a complaint about the food it is made at once. If there is something wrong it is corrected.



Olympe Bradna, Roland Young and Pat O'Brien who star in Paramount's "Night of Nights," now showing at the Capitol Theatre with an added western "The Kansas Terrors," featuring the Three Mesquiteers.

Sidney Cheese and Butter Company Holds Annual Meeting

3rd Sidney—The annual meeting of Sidney Cheese and Butter Co., was held at the factory on Friday, December 29th.

The meeting was opened at eleven a.m. with Mr. Arthur Bunnett as chairman. Mr. Jewel, manager of the Bank of Commerce, Belleville, Mr. Jack Cook, cheese exporter, Belleville, Mr. Fair, Agricultural representative, Stirling, and Mr. Ed. Fryer, Stirling, president of the Cheese Patrons' Association, were present and addressed the meeting.

At the noon hour hot buns, cheese and coffee were served to the large number of men ascembld.

The following men were re-elected to office, to do business during the coming year—President, Mr. Carmen Grills; Secretary-Treasurer, Mr. Fred Westover; Directors Harold Garrison, John Cooke, Selburn Westover, Wm. Jeffrey, Stanley Spafford, Gilbert Stiller. Company Auditor, Mr. Frank Hamilton, with another to be added at a later date, Mr. Wm. Wheeler has been engaged as cheese and butter maker for 1940.

Mr. and Mrs. Stanley Spafford spent a couple of days last week with Mr. and Mrs. Roy Pinkle, Stirling.

Mr. and Mrs. Clarence Hay, Mrs. Emily Tyler, Mr. David Hubble, Mr. Bruce Moore, Rossmore, Mr. and Mrs. Stanley May, Miss Phyllis May, Mr. Wm. Bowers and Mrs. Harley Hubble and family were dinner guests on Sunday at the home of Mr. and Mrs. Selburn Westover.

Mr. and Mrs. Wm. Coulby, Margaret and Billy, spent New Year's with Mr. and Mrs. John Orr.

Mr. and Mrs. Wm. Doxtator of Thurlow, were recent guests of Mr. and Mrs. Fred Westover.

Mr. and Mrs. Edwin Adams entertained Mr. and Mrs. Alvin Orr, Miss Margaret Coulby, Mrs. Wm. Sims and Billy, Mr. Wm. Bowers and Mrs. Hubble and family at a dinner party on Friday evening.

Mrs. Evere Hubble, Donald and Harley spent the week-end with Mr. and Mrs. John Rita and family, Thurlow.

Miss Clara Adams returned to Toronto on Tuesday after spending the holidays at her home here.

Miss Pearl Nicholson of Toronto, spent the Christmas holidays with her parents, Mr. and Mrs. Everett Nicholson.

TWO DIVISIONS TRAPPED BY FINNS

Cornered on Central Front 150 Miles North of Lake Ladoga

Stockholm, Sweden, Jan. 4—(CP-Havas)—Two Soviet divisions were reported by the Stockholm newspaper Social Demokraten today to have been trapped by Finnish troops in the central front 150 miles north of Lake Ladoga.

The dispatch said the divisions had been cut off from their supply base near Aglasjarvi, close to the Finnish-Russian border, and that their encirclement was imminent.

Soviet losses in this operation were described by the newspaper's correspondent as enormous.

Finnish reports reported that they had successfully bombed a bridge on the Leningrad-Murmansk railway and that a train, including an armored car, had plunged into a ravine.

General Ernst Linder, commander of the Swedish volunteers going to Finland, is leaving this week for the front to take command of the sector held by the Swedes, the paper said. Count Ehrensvaerd was said to have been named chief of staff of the Swedish volunteers force.

TINY SCHOOL FOR TINY TOTS

(Report For December)

St. Primer: (Doris Wickett, Beverley Jean Laughlin, Donald Bonsett, Bobby Gibson, equal), Robert Lafferty.

Jr. Primer: (John Hagerman, Lana Wyatt, Shirley Safe, Carolyn Thompson, Carol O'Flynn, Ronald Bell, Buddy Hunt, equal), (Ann Robertson, Arthur Maxwell, equal), Clan I: Bobby Marsh.

Class II: (Charles Bateman, Jim Fox, Beverley Jean Blue, equal), Kindergarten Class: Jane Doig, Richard Cowain.

Best Readers for December: Doris Wickett, Beverley Jean Laughlin.

Best Spellers for December: John Hagerman, Lana Wyatt, Ann Robertson, Carolyn Thompson, Ronald Lind.

Best Writers in Number: Donald Pounsett, Bobby Gibson, Robert Lafferty.

200 FEWER SHIPS VISIT MONTREAL

Montreal, Jan. 4—(CP)—Decrease of 200 in a total of 1,376 ships visiting the Montreal last year, compared with 1,576 in 1938, was shown today in the annual report of Captain R. E. Brown, Port Warden. Tonnage was down 702,508* at 4,-616,273 tons.

Captain Brown attributed the decrease in general ship tonnage, lowest since 1924, principally to irregular sailings since the start of the war.

AT THE BELLE

"The Flying Deuces," Funny Laurel and Hardy again provide good, down to earth slapstick on the screen in their latest picture, "The Flying Deuces," which is now at the Belle theatre. This laugh-provoking comedy proves to be one of the best of their long career. There is little reliance on gags. Instead, the comedians have resorted to that excellent brand of comedy which chiefly distinguished them during their earlier years.

It might be suggested here that those who see the picture pay particular attention to the musical score. Music has been used to extend to death, they escape in an endurance airplane. As a couple of magics fliers, they make the most of comedy opportunities, finally crashing. The climax of the picture is best left unrevealed. It nearly caps the generous series of comedy situations.

As the French girl with whom Hardy is in love, J. Parker reveals a vivacious charm. Reginald Gardiner as the jealous husband and Legion officer, proves capable in one of his rare straight roles. Both are featured.

"Meet Dr. Christian," Gripping

Built upon a sincere story that concerns the real life events of every small town "Meet Doctor Christian" Hershott announced as the second feature attraction in the dramatization of the activities surrounding a typical American rural community it is adapted to the screen from the famous radio serial, "Doctor Christian of River's End," which is reputed to have a following of 10,000,000 fans weekly.

The film concerns an unselfish country physician who devotes his entire life to alleviating suffering and to straightening out the complexities and problems of his patients. Hershott's portrayal is a real glorification of the rural medico. In the human, down-to-earth story all the hardships and trials encountered by the average small town doctor are pictured.

Supporting Hershott are Dorothy Lovell, Robert Baldwin, Enid Bennett, Paul Harvey, Marcia Mae Jones and Peje La Marcus.

A special added attraction on the same program is an all-new edition of "The March of Time," revealing the "inside" story on the

They'll Do It Every Time

By Jimmy Hatlo



LOBLAW'S

PRICES IN THIS ADVERTISEMENT GOOD UNTIL SATURDAY NIGHT, JAN. 6, 1940

PLATTER-PERFECT MEATS

The popularity of Loblaw's Fresh Meats is attributed to expert selection — and the careful elimination of every cut containing minimum of bone and fat and maximum amount of Choice Meat.

SPECIAL — "Be Wise Drink Fry's"
FRY'S COCOA 1/2-lb. Tin 19¢
FRY'S HOT CHOCOLATE 1/2-lb. Tin 24¢
FRY'S PREMIUM BAKING CHOCOLATE 1/2-lb. Cake 18¢
CHOCOLATE SYRUP 1/2-lb. Tin 13¢
TOMATO or VEGETABLE AYLMER SOUP 19 Fluid oz. Tin 7¢
SPECIAL — CLARK'S PORK & BEANS IN CHILI SAUCE 2 21-oz. Tins 15¢
QUICK or REGULAR QUAKER OATS 48-oz. Family Package 19¢
SPECIAL — DUMART'S PURE LARD 1-lb. Pkg. 9¢
JACK & JILL Brand PEANUT BUTTER 16-oz. SCREW BOX JAR 19¢
SPECIAL — YELLOW LABEL Mother Parker's Black TEA 31¢ 1/4-lb. PKG.

SPECIAL—BONELESS RIB ROAST PRIME BEEF 25¢ lb.
ONE OF THE FINEST BEEF ROASTS
SPECIAL—MEATY PRIME BEEF BLADE ROAST 15¢ lb.
SPECIAL—BONELESS POT ROAST PRIME BEEF 14¢ lb.
DELICIOUS YET ECONOMICAL
SPECIAL — THICK SHORT RIB ROAST PRIME BEEF 17¢ lb.
SPECIAL — BONELESS LEGS VEAL 23¢ lb.
SPECIAL — COUNTRYSIDE SAUSAGE 15¢ lb.
WE CARRY RED BRAND BEEF AT POPULAR LOW PRICES

Fruits and Vegetables
BUY MORE AND EAT MORE ONTARIO APPLES

STAR or HANDY POWDER AMMONIA 2 Pkgs. 9c
IVORY SOAP 3 Reg. medium size bars 17¢
EDDY'S NAVY Brand TOILET TISSUE 2 Rolls 13¢
HAND CLEANER OH BOY Tin 8¢
"STANDARD" QUALITY PEAS 2 20-oz. Tins 17¢
TEXAS UNSWEETENED GRAPEFRUIT JUICE 2 20 Fluid oz. Tins 17¢
AYLMER TOMATO JUICE 20 Fluid oz. Tins 8¢
BEAVER Brand CHOICE BLUEBERRIES 2 12 Fluid oz. Tins 17¢
RASPBERRY or STRAWBERRY AYLMER JAM With Pectin 2-lb. Jar 25¢
IDEAL STANDARD Quality WAX BEANS 2 Cut 20-oz. Tins 15¢
HABITANT Brand French Canadian Style PEA SOUP 2 28-oz. Tins 19¢
MRS. HAMILTON'S Home Style MINCEMEAT 1-lb. Cartons 15¢
AYLMER CHOICE BABY LIMA BEANS In Tomato Sauce 2 16-oz. Tins 19¢
CLARK'S IRISH STEW 2 15½-oz. Tins 25¢
BRUNSWICK CHICKEN HADDIES 2 15-oz. Tins 25¢
OGILVIE MINUTE OATS 2 Reg. Pkgs. 13¢

IONTARIO, HAND PICKED No. 1 GRADE McINTOSH REDS 4 Qt. Basket 29¢
ONTARIO, HAND PICKED No. 1 GRADE GREENING apples 4 Qt. Basket 19¢
SPECIAL — IMPORTED CRISP Iceberg LETTUCE each 5¢
FIRM GREEN HEADS
TEXAS ARRIVAL FLORIDA Juice ORANGES Large Size Doz. 23¢
TEXAS SEEDLESS GRAPEFRUIT Good Size 2 for 9¢
TEXAS SPINACH Curly Leaf 2 lbs. 15¢
ONTARIO WASHED PARSNIPS Uniform Size 3 for 10¢
CELERY STALKS Selection Only Good Size each 5¢

SPECIAL — CLEANSER CLASSIC or DIAMOND 3 Tins 13¢
SPECIAL — CARESSE White or Peach Color CLEANSING TISSUE 2 200 Sheet Pkgs. 17¢
AUNT JEMIMA PANCAKE FLOUR 2 20-oz. Pkgs. 27¢
CALEDONIA "FANCY" PINK SALMON 1/2-Size Tall Tins 13¢
"CHOICE" Quality PUMPKIN 2 No. 2½ Size Large Tins 8¢
PENN Brand SWEET MIXED PICKLES 16-OZ. LARGE JAR 19¢
CRYSTAL BRAND PASTRY FLOUR 24-lb. Bag 47¢

"For Assured Results"
MAGIC Baking Powder 1-lb. Tin 28c
"The One and Only" H.P Sauce 2½-oz. Bottle 29c
Assorted Flavours HARRY HORNE'S Custard Powder 3-lb. Tin 25c
Red Rivers Cereal 1-lb. Pkg. 14c
HEINZ FRESH Cucumber Pickle 24-oz. Bottle 24c
CONCENTRATED JAVEL WATER Javex 16-oz. Bottle 14c
HAWE'S FloorWax 1-lb. Tin 42c
AYLMER Baby Foods 3 for 25c 11 Varieties
AYLMER Junior Foods 2 for 19c 9-oz. Tins 10 Varieties
AYLMER Pure Seville Orange Marmalade 2-lb. Jar 23c
BANQUET Brand Choice GOLDEN BANTAM Corn 20 Fluid oz. Tin 8c

. . . a COFFEE For Every taste and purse !
PRIDE of ARABIA COFFEE
Medium or very fine. "Mellow, Velvety, Smooth and Fragrant" 1-lb. Bag 33¢
TWO-CUP Coffee "Mild, Fine Flavour" 1-lb. Bag 31¢
TRUMPET Coffee "Smooth, Fragrant and Thrifty" Regular Grind. 1-lb. Bag 29¢

AYLMER CHILI SAUCE 10-oz. Bottle 13¢
GLENWOOD ARTIFICIAL VANILLA 2-oz. Jar 13¢
MacLAREN'S Imperial JELLY Powders Asst. Flavours 3 2½-oz. Pkgs. 10¢
LIBBY'S EVAPORATED MILK 14-oz. Tins 7¢
NUTRITIOUS Health Drink TODDY 1-lb. Tin 39¢
GLASSCO'S RED PLUM JAM Assted Pectin With Fruit 2-lb. Jar 19¢
SWANSDOWN 64-oz. Pkg. CAKE FLOUR 25¢
DURHAM Brand CORN STARCH 2 1-lb. Pkgs. 17¢
OGILVIE BLENDED FLAKES 2 8-oz. Pkgs. 19¢
PEERLESS WHEAT PUFFS 2 4-oz. Pkgs. 13¢
GOOD Quality BURMA RICE 5¢
GOLDEN BAR Brand Cream or Pimento CHEESE 1/2-lb. Pkg. 14¢
SPRAY Brand STANDARD PEACHES 15 Fluid oz. Tin 10¢

We Reserve the Right to Limit Quantities of All Items to Weekly Family Requirements.

LOBLAW GROCETERIAS Co. Limited
HEAD OFFICE, TORONTO, ONTARIO

"INEVER KNEW . . ."

Here is the tragic cry of innocent girlhood, whose ignorance brought her a lifetime of sorrow—has been pleaded by her ignorance above her safety.

THROWS THE SPOTLIGHT OF TRUTH ON MODERN YOUTH

HIGH SCHOOL GIRL

"COMING!"

PERSONALS

Mr. Lorne McDougall has returned to the city after spending some time in Toronto.

Miss Margaret Finkle of the nursing staff of the Memorial Hospital, University of Rochester, is spending two weeks' holidays with her parents, Mr. and Mrs. R. D. Finkle, Foster Avenue.

Mr. and Mrs. Delbert Latchford and baby, have returned to the city after spending the New Year's holidays in Kingston, the guests of Mr. and Mrs. Howard Williams.

Mr. Bill Finkle has returned to Ontario College, Hamilton, after spending the Christmas vacation with his parents, Mr. and Mrs. R. D. Finkle, Foster Avenue.

Miss Beattie Moreland has returned to Kingston after spending a few days in Belleville, and attending the Teller-Davison wedding.

Miss Annie Carley of the Queen's Hotel staff, is vacationing in Toronto and Windsor.

Mr. and Mrs. A. Pelkey of Toronto, spent the week-end with the latter's mother, Mrs. C. Boland, East Dundas Street.

Mr. and Mrs. H. G. Eggleton and family of Brandon, Manitoba, are visiting Mr. Eggleton's parents, Mr. and Mrs. Robert Eggleton of Stirling.

Mrs. Percy Demille, Chatterton, who underwent a serious operation at Belleville General Hospital on Tuesday, is progressing favorably.

SHE MEANT WELL

Melbourne, Australia, (CP) — A courageous woman patriot with a broken shotgun drove off three men surveying a munitions factory here, thinking they were enemy photographers. They were actually high officials of the defence ministry.

VIRILE PUSSY

Clarendon, Texas (CP) — Artie Wood says he has a female cat that will out-do any hunting dog. "The cat points quail, stalks them like a fox and retrieves dead and wounded birds", Wood claims.

BUDGET TERMS



JANUARY FUR SALE

SAVINGS UP TO 30%

ASHLEY FURS

294 Front St. Phone 2340

WALK UPSTAIRS AND SAVE

DR. DAFOE'S COLUMN on the Quintuplets and the Care of Your Children

Cancer Hits Children Too

Cancer is a disease we automatically connect with middle and old age. It is a disease we speak of as occurring after the age of forty has been reached and we tend to forget that there is also an early age in life when the dread disease is likely to strike.

Of course, the frequency of cancer in childhood isn't anything like what it is later on in life. I think this is partly due to the fact that many doctors fail to record or refer to cancer in children as anything except growths or tumors. These growths in childhood appear in very definite sites which are usually quite different from the occurrence of cancer in adult life. Instead of the stomach, breast and uterus, we find the kidneys involved along with the eyes or the spleen or some of the soft, muscular tissue.

Tumors of the kidneys are probably the most frequent in children and the time when these are most likely to appear is from one to two years. Generally the first sign of the growth is a gradually enlarging of the abdomen. Seldom is the child brought to the doctor, for examination before the growth is quite large, i.e., big enough to be noticeable to the parents and cause them worry. We keep a close check on the physical condition of the Quintuplets, never taking anything for granted, and naturally we are on the alert for symptoms of disorders of any kind. Similar simple measures will enable parents to detect any growths in the stages when treatments are still capable of arresting them.

One case I happen to know of is rather interesting. A little girl was visiting her uncle who was a doctor He picked the child up and sat her on his knee As he was doing this, he felt a small mass in the region of the kidney. Right away he diagnosed the trouble and as the result of this early diagnosis and prompt treatment the child is alive today. Ordinarily the child would have gone on until the abdomen was so swollen that it could be plainly seen. But by that time the doctor might very well have found the growth so advanced that the child's life could not be saved.

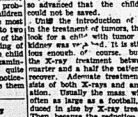
Until the introduction of X-ray in the treatment of tumors, the outlook for a child with tumor of the kidney was very bad. It is still serious enough of course, but with the X-ray treatment between the quarter and a half the patients will recover. Adequate treatment consists of both X-rays and an operation. Usually the mass which is often as large as a football, is reduced in size by X-ray treatment Then, because the reduction in size is only temporary, an operation is performed to remove the kidney After the operation there should be more X-ray treatment to kill any of the growth missed by the operation.

Of course, this operation is a delicate one. I have never even thought of trying to cure a tumor of the kidney, or the spleen. Anytime I have found a child with a mass in the abdomen that indicated the presence of a tumor, I have taken him to a hospital at once.

Tumors of the eye occur in children frequently enough for us to be on the watch for them. So if a small child shows any change in growth of the eye, he should be taken to a specialist. Fortunately, parents are always prompt to notice after anything that appears wrong with a child's eye.

Sometimes, an eye specialist will decide it is necessary to remove the eye of a child, when the tumor is serious. When the doctor tells you that your child's eye should come out, get another specialist to confirm the diagnosis if you like, but for goodness sake don't lose any time about it. Remember, a child can learn to get along perfectly well with one eye But a delay in the operation may cost his life.

New *Under-arm* **Cream Deodorant** *safely* **Stops Perspiration**



1. Does not rot dresses—does not irritate skin.
2. No waiting to dry. Can be used right after shaving.
3. Instantly stops perspiration for 1 to 3 days. Removes odor from perspiration.
4. A pure white, creamless, stainless vanishing cream.
5. Arrid has been awarded the Approval Seal of the American Institute of Laundering, for being harmless to fabric.

18 MILLION Jars of Arrid have been sold. Try it today!

ARRID

39¢ a jar

At all toilet goods counters (slightly higher prices in Far West and Canada)

Advice to the Lovelorn

By BEATRICE FAIRFAX

And Thanks to Your New Year's Greeting

No matter how little we may have, we have enough to pot some resolutions into our New Year's Greetings. We still have the freedom to think, and talk, and we enjoy a free press. These blessings seems to be taking flight in less happier countries.

As co-lookers, forced to witness bloody ruthlessness, we are unhappy, but we can at least be generous and give —"give until it hurts".

How often have we spoken those lovely words: "Peace on Earth, Good Will to Men" and how miserably the whole world has failed to live up to them! Do we ever stop to think what civilization might have accomplished if we had really put meaning into those words, if they hadn't been, to most of us, just an empty parrot cry?

Without good will, there can be no peace on earth, and yet, how the world longs for peace! Not the maniacs who help destroy what we have of civilization to flash 'round the world their names. Not the modern bigot brothers who, like Ghengis Kahn, slaughter women and little children to bring about their dreadful ends. Time and history will deal with them, as it has dealt with their predecessors in frightfulness.

And if there should come to hand one of those parodies of the press which deals in violation of an oath we Canadians can read the perjuries in the what have been perjured which tell of blessings brought by fire and sword to peaceful people.

We realist our national impulse to do violence to such, remembering the nonsense we said you "cannot eat the cake of democracy and have it too". Such falsehoods are like the measles; better to have them come out in a violent rash than be suppressed. That sort of paper hawked on street corners is a cheap price to pay for freedom of expression.

And our New Year gratitude can take the form of doing without something—the price of a ticket to a show, something we covet to wear, our meals can be simpler, we can walk rather than ride, and give our mites in thankfulness that we are not called on to suffer as Europe suffers.

Do we ever think, really think, of the beauty killed in the world by the Ghengis Kahns, ancient and modern? Gone, never to return, are the lovely arts of China. In the forgotten jungles of Yucatan, given over to birds and reptiles, are buildings as lovely as those of Venice built by a forgotten people, not a word of whose languages remains.

And we who are so unintentionally humorous when we guage our civilization by the number of bathtubs, do we ever stop to think there were bathtubs in Crete as good as those thousand years B.C., and that the ivory carvers of Crete have never been excelled, even in China?

No wonder Julian Huxley said a few days ago that mentally the race developed no farther than the fish And certainly we have not progressed as far as the ants. Their musical civilization, which has gone on for eons under their mounds, declines to take into account parsnaicas. And if a little ant starts out with delusions of grandeur and a will to conquer the world sending his name 'round the ant-hill he is dealt with wisely.

But we keep right on admiring our parsnaicas putting up monuments to them, writing "folios" bits about what they did in childhood. Wasn't it Solomon who said "Go to the ant, thou sluggard".

GOOD MANNERS

MRS. CORNELIUS BEECKMAN

New Home

Dear Mrs. Beeckman

We are soon to move into our new home and all our friends are anxious to see it and will be calling soon after we get moved. I wish to be modest about it and not convey the thought that I think it anything unusual, or to seem over-anxious to show it.

1—Should I offer to show them the house, or should I wait and let them suggest that they would like to see the house?

2—Also this will be a new neighborhood for us and I am wondering if, when our new neighbours come to call, I should show them the house. Should I plan to have something in the house to serve at a moment's notice during such a call? If I should serve light refreshments, please suggest what would be appropriate in such a case.

Ethel

1—Perhaps you'd better wait until your visitors ask if they may see your new home . . . . but I'm sure you won't have to wait very long! If perchance any of these friends are to hesitate about asking to see the house, I'm sure that I couldn't resist the temptation to say, "I can't wait to show you my new house! Would you like to see it?"

2—Undoubtedly most of these visitors will come in the middle or late afternoon, and you should be prepared to serve tea. Please do not turn the serving of tea, or coffee, and have chilled in your ice-box a non-alcoholic drink that is popular in your community. After lunch each day you can quickly and easily set out a tray-with all the necessary accessories; have the lemon cut or quartered, "stationery" (i.e. tea) some slim, simple sandwiches made or prepared in waxed-paper in the ice-box (or serve some other kind of sandwich that you consider more attractive than sandwiches); have some simple tea-cakes or crackers or slices of, say, fruit cake. In other words, there are usually two "courses" at tea-time, the brew course, and the food. But this can porperly be reduced to one.

Wouldn't you like to consider giving a house-warming for your new home? • This is such an attractive kind of party to fix, say, from four-to-seven on a Saturday or Sunday.

Present From Maid

Dear Mrs. Beeckman

Do you think it will be all right for a maid to give birthday or holiday gifts to her employers and family? I have been working for this family for quite a few months and I am treated like one of the family. Please advise me what to do.

Reader

Most employers prefer not to have a maid or other employee give them gifts. Some employers, however, admire the generous spirit that prompts this gesture of friendliness but still it does create a situation that the employers feel that they are expected to give gifts in return and then feel that they must give gifts to the maid that they are not they had intended to do so.

A birthday greeting card, or a greeting card appropriate to the special holiday would be in excellent taste.

Courtesy Tip

You should refer to the paper on which you write your letters as letter-paper NOT writing paper or writing-paper. You should not refer to it as "stationery". "Stationery" is a trade term—everything that a stationer carries in his store is stationery: pens, pencils, erasers and so forth.

1 OUT OF 3 — Canadian mothers relieve misery of colds externally with... VICKS VAPORUB

BEST OF ALL VAPORUB NO DOSING

The Stars Say

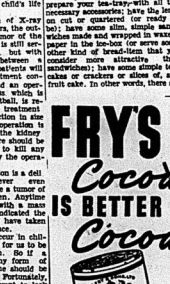
For Friday, January 5

AN EXCEEDINGLY lively and enterprising day.

AN EXCEEDINGLY lively and enterprising day, with much stirring to further ambitions and aspirations, is read from the prevailing astral influences. Those in power and financial standing seem ready to co-operate with friendly assistance. Children's interests, especially those of political, diplomatic or financial importance, and those in large corporations, Friendship counts.

Those whose birthday it is may be assured of a very progressive, productive and prosperous year, with all things moving in the direction of advancement and lofty ambitions at high tempo and with much verve and initiative. Those of position, prest'ge and financial standing should co-operate, especially those in politics, diplomacy, secret service or large corporations. The social or convivial aspects of the important propositions prove lucrative and lead to some high honor or sign of preferment.

A child born on this day may be enterprising, ambitious and well-equipped for attaining advanced objectives and high positions in life with the friendship and preferment of those in high places.



FRY'S *Cocoa* IS BETTER *Cocoa*

18th McNABB'S 18th

ANNIVERSARY SALE

Starts Friday, January 5th. at 9 a.m.

THE EVENT OF THE SEASON

To the women of Belleville and Vicinity this well-known Annual Sale is anxiously awaited — because it means Genuine savings and the opportunity to replenish your wardrobe at greatly reduced prices.

Store-Wide Reductions

All DRESSES Must Go!



SPECIAL

100 DRESSES to clear at

$4.98

Former Values up to 22.95

50 DRESSES clearing at

$6.98

All COATS Must Go!



SPECIAL

25 COATS clearing at

1/2 Price

ALL OTHERS 20% to 33 1/3% DISCOUNT

Discounts of 20% to 33 1/3% on all Better Dresses

DINNER and EVENING DRESSES

Sharply Reduced During THIS SALE

100 BLOUSES CLEARING AT 1/2 Price

SPECIAL 15 KNITTED SUITS TO CLEAR AT $4.98 and $6.98

No Alterations. No Exchanges No Refunds.

The J. A. McNABB LIMITED

PHONE 444 254 FRONT ST. BELLEVILLE

Cannifton

Cannifton, Jan. 3—Mr. and Mrs. Davidson of Madoc, and Mrs. Orland MacDonald of Front ... spent Christmas day with Mr. and Mrs. Dan Mason.

Mr. and Mrs. Charles Mathews and family spent New Year's with Mrs. Mathew's sister, Mrs. Fay Craig of Frankford.

Mrs. George Shorey is ill.

Mr. Neil Johnston and New Year's with his son, Mr. and Mrs. Arthur Johns of Cannifton.

Mr. and Mrs. John Webb, Trent Road, Mr. and Mrs. Digby, Mr. and Mrs. Frank Mathews of Belleville were Saturday evening guests on Mr. and Mrs. Arthur Johns' motor.

Mr. Everett Clapp of Actinolite is visiting his father, Mr. Clarence Hearns.

Mr. and Mrs. Shirley Mills spent New Year's visiting her brother, Mr. Percy Hubble.

Mr. Gordon Francis of Smith's Falls had New Year's with Mrs. Harry Johnston on Friday.

Mr. and Mrs. Charles Mathews were Sunday callers at Mr. and Mrs. R. Cannons of Robin's Mills and also called on Mr. and Mrs. C. Hardy of Melville.

Mr. George Hitchcock spent Christmas with Mr. and Mrs. H. E. Boyce.

Melville

Melville—Christmas visitors—Mr. and Mrs. Harry Carley and friend with Mr. and Mrs. Arthur Carley. Jasmin Schobaris; Mr. and Mrs. R. Macgregor, Charles and Mrs. Hall with Mr. and Mrs. H. Hardy; Mr. and Mrs. Ernest French, Smithfield with Mr. and Mrs. Ernest Carley; Mr. and Mrs. Ernest Carley, Dorothy and Gordon with Mr. and Mrs. T. Thompson, Doxsee's, with Mr. and Mrs. A. Carley and Mr. and Mrs. C. Carley of Mrs. Chas. Kinnear and Mr. Stuart Kinnear with Mr. and Mrs. Raymond Norton and Mrs. Rebecca Norton; Mr. Pleasance, Mr. and Mrs. Ray Pierson and family and Mrs. Nellie Palmer and family, Mr. Constable, with Mr. and Mrs. Palmer; Mr. and Mrs. A. Kinnear with Mrs. Mills, Mr. Jos. Mills.

Rev. Mr. and Mrs. McRae and Joyce, Hilton, with Mr. and Mrs. A. Carley and Mr. and Mrs. C. Carley on Tuesday.

Mr. and Mrs. Clinton Carpenter, Albany, New York, and Mr. Clare Zufelt, Utica, with Mr. and Mrs. Frank Zufelt.

Mr. and Mrs. Ross Cruickshank and Mr. and Mrs. A. Cruickshank with Mr. and Mrs. C. Cruickshank, Rose Hall.

Mr. and Mrs. L. Walbridge and family, Mount Pleasant with Mr. and Mrs. H. Anderson with Mr. and Mrs. Fred Morton and family.

Mr. Ernest Carley and Miss Hilda Morton were among the W.C.I. students who gathered around Christmas at the home of Mr. and Mrs. Percy Dwyer, Wednesday evening.

Miss Agnes Grant and Messrs. Grant of Wellington, spent Christmas day with Misses Morton.

Miss Isabel Morton, Oshawa, is holidaying at the home of parents, Mr. and Mrs. Fred Morton.

Mrs. Lloyd Smith spent Thursday afternoon with Mrs. J. Root.

Mr. and Mrs. Percy Young, Consecon, Mr. and Mrs. Gordon Cummings and baby Helen, Salmon Point, were Christmas guests of Mr. and Mrs. Tom Lewis.

Kenneth Hubble, Picton, spent several days with Clarence Carley.

Mr. and Mrs. Ernest Carley and family; Burt's, with Mr. and Mrs. Geo. Valleau.

Marmora

Marmora, Jan. 3.—Miss Lois Bustard of Albert College, Belleville, spent the Christmas holidays with her parents, Mr. and Mrs. C. H. Bustard, at Deloro.

Capt. Percy Gray visited Picton on Tuesday.

At a special meeting of Marmora Branch No. 237 Canadian Legion held on Tuesday evening, T. W. Hickey was elected secretary-treasurer to succeed Mr. Bustard who is being called up for military service.

Mrs. Phil Hagerman, Mrs. C. Coburg is visiting at her home in Deloro.

The New Year's dance held in Deloro Hall on Monday evening under the auspices of the Ladies' Aid and Dramatic Society was largely attended. Music was furnished by the "Aces".

Rawdon

Rawdon—Mr. and Mrs. Russel Johnson, and Carlyn, Mrs. Edith Sharp, were guests Friday evening at the home of Mr. and Mrs. Clarence Dunham.

Mr. and Mrs. Charles Johnson and family of Trenton, Miss Della Johnson of Belleville, spent Christmas Sunday with Mr. and Mrs. Alex. Johnson.

Mr. Allan Bailey, Winnipeg, is holidaying with his grandparents, Mr. and Mrs. Allan Bailey, Mount Pleasant.

Rawdon circuit held their quarterly official board at Bethel with a good representation in attendance. Mr. B. G. Thrasher was re-appointed recording steward and the pastor (Rev. J. E. Beckel) was invited to remain for his sixth year. The finances of the circuit were most encouraging.

Mr. and Mrs. Burton Morton recently entertained at their home Mr. Russell Leal and Doreen, of Colborne, Mr. and Mrs. S. Seabrooks, Campbellford.

Misses Doris Dunham and Carlyn Johnson spent the week-end with Mr. and Mrs. John McGuigge and other relatives at Havelock.

Miss Hazel Pauley, of Frankford, spent the Christmas holidays with with her parents, Mr. and Mrs. Louis Pauley.

Miss Dorothy Ryan of Tilting, visited at the home of her sister, Mrs. Clarence Dunham, last week.

Mr. Earl Rutlan spent last week with his parents, at Port Hope.

Mrs. John McMullen spent a few days recently with Mr. and Mrs. Ira Lloyd, Belleville.

Mr. and Mrs. Clarence Runnalls spent Sunday with Mr. and Mrs. Wade Cook.

Mr. and Mrs. Burton Morton and family spent New Year's with Mr. and Mrs. James McMullen and family.

Mr. and Mrs. Russel Johnson visited Mr. and Mrs. Burton Morton on Wednesday evening.

Mr. and Mrs. Ezra Thompson of Tyendinaga, and Mrs. Herb Mark of Port Hope, attended the funeral of their aunt, on New Year's Day and spent a few days visiting relatives in Rawdon and vicinity.

Murray Canal District

Murray Canal District — Mr. and Mrs. R. Maitland entertained company on Sunday from Trenton and Campbellford.

Mr. and Mrs. O. Lovett spent New Year's with relatives at Warkworth.

The Y.P.U. met at the home of Mr. and Mrs. Fred Seward on Wednesday evening last. There was a good attendance and everyone enjoyed the pleasant evening.

Miss K. Gibson of Havelock, spent a few days visiting her grandmother, Mrs. J. Gibson, Sr.

Everyone, both young and old enjoyed the skating party at Chapman's Bay on Thursday evening.

Mr. and Mrs. Ross Ashley and Mr. and Mrs. A. Weese, Smithfield, spent New Year's with Mr. and Mrs. Mr. and Mrs. E. Lauder.

Mr. and Mrs. G. Wells and family, Mr. W. McQuoid spent New Year's with friends in Prince Edward county.

Mr. and Mrs. H. Maitland and family spent New Year's with Mr. and Mrs. F. Moran and family.

Mr. and Mrs. A. Hayes and family entertained company from Trenton, Carrying Place and Belleville on New Year's.

Mr. and Mrs. H. Chatterson and son, Hilton, spent New Year's with Mr. and Mrs. John Freeman.

Mr. L. Maitland has spent a few days at the home of Mr. and Mrs. A. Humphrey.

Mr. B. Ireland and Mrs. V. Flindall and daughter, Ruth, spent New Year's with Mr. and Mrs. B. Flindall.

Mr. and Mrs. C. Bryant spent New Year's with Mr. and Mrs. H. Simpson.

Centenary

Centenary — Mr. and Mrs. W. Sinclair spent the Christmas holidays with the latter's parents, Mr. and Mrs. McLeod. Mr. Sinclair is 'Hi the Air Force and is stationed in Ottawa.

Miss Mary Roblin, Huntsville, visited her parents, Mr. and Mrs. Roblin, during Christmas.

Mr. and Mrs. Fred Atkins entertained on Christmas. Their guests were Mr. and Mrs. Ernest Atkins, Smithfield; Mr. and Mrs. Charlie Mackenzie, Bellefield; Miss Jane Atkins, Toronto; Mr. Frank Atkins, and Mrs. Ida Atkins.

Mr. and Mrs. J. Steinberg and son, Long Island, N.Y. spent Christmas with Mrs. Steinberg's brother, Mr. G. Sills and Mrs. Sills. Their other guests for Christmas were Mr. and Mrs. Frank Lough, Mr. and Mrs. Gerald Lough and Mr. and Mrs. Harry Tummon and family.

Mr. and Mrs. A. A. White and children of Toronto, spent New Year's with Mr. and Mrs. Fred Weston and family.

Mr. and Mrs. E. Free and children spent the Christmas holidays with the latter's parents, Mr and Mrs. J. Ray.

Mr. and Mrs. George Sutherland gave a dinner party for their children and their families on Christmas.

Miss Stella Wellman, Montreal; Mr. Wellman and family, Peterboro; and Mr. and Mrs. Greenwood, of Belleville, spent Christmas with Mr. and Mrs. Edgar Ray and Mr. Ray.

Bayside

Bayside, Jan. 4.—Guests at the home of Mr. and Mrs. Magginson for Christmas were, from Stirling, Mr. and Mrs. A. McGee, Mrs. Annie McCutcheon and son, Mr. and Mrs. Percy Truman and Ralph, Mr. and Mrs. A. Scott and Donald, Mr. and Mrs. Gordon Scott and Mrs. Perry Truman and Ralph, and Mrs. Jos Zufelt and Donald, Mr. and Mrs. Gordon Scott and Mrs. Jos Zufelt and Marion, at Fuxboro.

Mr. and Mrs. Albert Parker of Campbellford, Mr. and Mrs. Kenneth Palmer and Miss of Frankford and Mr. and Mrs. Bowers and Donnie of Thurlow spent Christmas at the home of Mr. and Mrs. Joe Zufelt.

Miss Louie Rush of Toronto, Mrs Jackson of Belleville and Mr. and Mrs. Don Rush and family spent Christmas at the home of Mr. and Mrs. C. Rush.

Mr. and Mrs. Sam Reid and family spent Christmas at the home of Mr. Wm. Amelisaburg.

Guests at the home of Mr. John Harry were Mr. and Mrs. Walter Jones and family, Mrs. Jennie Fillmall of Rochester and Mr. and Mrs. Flindall of Trenton.

Mr. Ivan Bonisteel and Mrs. Bonisteel and Mrs. Goldsmith spent Christmas at the home of Mr. and Mrs. Gordon Bonisteel.

Misses Irene and Jessie Reid spent a few days at the home of Mr. and Mrs. A. Reid.

Miss Vera Returned to Toronto after spending the holidays at home of Mr. and Mrs. Jas. Reid.

Mrs. Frank Sandercock visited for a few days at home of her parents, Mr. and Mrs. Brooks.

Mr. and Mrs. Fred Wilson spent Boxing at the home of Mr. and Mrs. J. Sandercock and Monday at the home of Mr. and Mrs. Lewis Wilson.

Mr. and Mrs. Chas. Fair of Lorne visited on Tuesday at the home of Mr. and Mrs. J. Fair.

Mr. English, Quinte View school teacher, has returned after spending the holidays at his home.

The funeral of Mr. Joe Yrs, who died suddenly on Sunday morning was held from Mr. McNab's undertaking parlors on Tuesday afternoon.

Mr. and Mrs. J. Megginson spent New Year's Day in Stirling.

Empey Hill

Empey Hill—Miss Daphaine Hazel Morey daughter of Mr. and Mrs. Irvin Morey and Harry Joseph Biff son of Mr. and Mrs. W. T. Biff, Stirling were married on Saturday in Old Church parsonage, by Rev. W. H. Morgan, on Saturday, December 23rd. Congratulations.

On Tuesday, December 26th., Miss Marguerite Wood, daughter of Mr. and Mrs. Allen Wood and Thrvold Pettersen Rogen, son of Mr. and Mrs. George Dugre, were married by Rev. W. H. Morgan at the latter's Church parsonage. Congratulations.

Mrs. E. Price and Marjorie spent a day recently with Mr. and Mrs. L. L. Price, Selby.

Miss Hester Bagley of Napanee, spent the past week with her parents, Mr. and Mrs. Percy Bagley.

Mrs. Clifford Alexander has returned home from Kingston General hospital, and is feeling much better.

Mr. and Mrs. Roy McMath and Mack were among the dinner guests at the home of Mr. and Mrs. George Dugre on Sunday.

Mr. and Mrs. Clifford Abbott entertained Mr. Percy Abbott, Mr. and Mrs. Ward Saxmith, Rodney, Mr. and Mrs. Ward Saxmith, Rodney, Mr. and Mrs. Bob Smith and Sandra of Napanee, on New Year's Day.

Mr. and Mrs. Frank Hutchinson were New Year's guests of her parents, Mr. and Mrs. Frank Denike, Selby.

Mr. and Mrs. C. J. Akey and children, Napanee, were guests of Mr. Harvey and Delbert, Saturday night.

Mrs. S. E. Winter is ill. Friends hope for a complete recovery soon.

Mr. and Mrs. Harold Winter spent New Year's Day with Mrs. Winter's sister, Mrs. John Hagerman and Mr. Hagerman, at Bath.

Mrs. Bruce Kimmerly, Misses Lucille Hodgins, Velma and Grant Kimmerly were dinner guests on Monday at the Price and Marjorie on Tuesday.

Mr. and Mrs. O. E. Ashley spent New Year's in Belleville, with Miss Bessie Ashley.

Mr. and Mrs. George Dupre, Napanee, Mr. and Mrs. Dorland Wood, and son of Selby, Mr. and Mrs. Roy McMath and Mack spent New Year's with Mr. and Mrs. Clarence Holmes, Belleville.

Mrs. E. Price and Marjorie have returned to Toronto, after spending several months.

Mr. and Mrs. C. J. Akey and Bernice, spent New Year's Day with Mr. Hugh Akey.

Four Square met on Friday night and after the devotional period the following officers took charge. The officers are President, Miss Doris Hodgins; vice-president, Jim Stapley; Secretary, Mrs. Jim Stapley; Treasurer, Roy Stapley; Convenors, Betty McKeown, Irene Mowers, Grant Kimmerly and Ralph Abbott.

Malone

Malone—Miss Gertie Franklin of Coe Hill, is spending the holidays in this vicinity.

Miss Lois Cawley, Marmora, spent Christmas and New Year's at her home here.

Misses Freda and Meryin Fox of Seamore, spent the holidays here at the homes of Mr. and Mrs. S. Fox, and Mr. and Mrs. C. Lalice.

Mr. and Mrs. Clarence Weese and family spent the dinner hour on Sunday with Mr. and Mrs. John McCann.

The local guests of Mr. and Mrs. Jack McCannon on Saturday evening were Miss G. Franzon and Mr. and Mrs. Gregory Weese.

Young people in this vicinity are having busy times skating on the ice.

Mr. and Mrs. Russel Fox and Lorenzo spent Christmas Day at Mr. and Mrs. Jack Fox's, Parr.

Mr. English, Quinte View school teacher, has returned after spending the holidays at his home.

Guests on Sunday at the home of Mr. and Mrs. George Fox were Mr. and Mrs. Russel Fox and Lorenzo and Mr. and Mrs. Jim Gordon and family of Manor.

Miss Peggy Cross spent the week end at her home in Deloro.

Mr. and Mrs. Jack Cannon and family spent Christmas in Peterboro, guests of Mr. and Mrs. Cannon's parents.

Mr. Gordon Defoe is spending a few weeks in Hamilton.

Mr. and Mrs. Lorne Cawley, Manor, spent Christmas holidays at his home here.

Mr. Bob Stucky spent the week end in Marmora.

Mr. and Mrs. Jack McCann and family spent Sunday afternoon and evening at the home of Mr. and Mrs. John McCann.

Mr. and Mrs. Carl Defoe and family spent Christmas Holidays in Marmora, the guests of the latter's parents.

Mr. and Mrs. Cliff Defoe and family, spent Christmas in Marmora.

Mr. and Mrs. Murray Empey spent Christmas in Deloro.

Mr. and Mrs. Sam Phillip's baby has been taken to Belleville General Hospital. All hope for a speedy recovery.

Stirling

Stirling—Mr. Morgan Rowland of Victoria College, Toronto, was a week-end guest of Mr. and Mrs. Malcolm Rowland.

Mr. and Mrs. Ernest Saxmith and family spent Christmas Day with Mr. and Mrs. Ward Saxmith, Rodney.

Mr. and Mrs. Ernest Saxmith and family spent the dinner hour on Christmas Day with Mr. and Mrs. Ward Saxmith, Rodney.

Mr. and Mrs. Clarence Weese and family spent the dinner hour on Sunday with Mr. and Mrs. John McCann.

Mr. and Mrs. Russel Fox and Lorenzo spent Christmas Day at Mr. and Mrs. Jack Fox's, Parr.

Guests on Sunday at the home of Mr. and Mrs. George Fox were Mr. and Mrs. Russel Fox and Lorenzo and Mr. and Mrs. Jim Gordon and family of Manor.

Miss Peggy Cross spent the week end at her home in Deloro.

Mr. and Mrs. Jack McCann and family spent Christmas in Peterboro, guests of Mr. and Mrs. Cannon's parents.

Mr. Gordon Defoe is spending a few weeks in Hamilton.

Mr. and Mrs. Lorne Cawley, Manor, spent Christmas holidays at his home here.

Mr. Bob Stucky spent the week end in Marmora.

Mr. and Mrs. Jack McCann and family spent Sunday afternoon and evening at the home of Mr. and Mrs. John McCann.

Mr. and Mrs. Carl Defoe and family spent Christmas Holidays in Marmora, the guests of the latter's parents.

Mr. and Mrs. Cliff Defoe and family, spent Christmas in Marmora.

Mr. and Mrs. Murray Empey spent Christmas in Deloro.

Mr. and Mrs. Sam Phillip's baby has been taken to Belleville General Hospital. All hope for a speedy recovery.

IMPROVE YOUR DIGESTION

Do as thousands do:—
Help yourself to health with the delicious goodness that is concentrated in

BOVRIL

Scientific tests have definitely proved that Bovril aids digestion.

A daily cup for 1 month will help to make you stronger and more fit to enjoy life with test.

START TO-DAY

Queensboro

Queensboro, Jan. 4—Rev. and Mrs. Pepper, Tweed, were guests of Mr. and Mrs. Ed. Sealock on Tuesday evening.

Mr. Wallace Kincaid has returned to his home after spending the past few months in Saskatchewan and Northern Ontario.

Mrs. Sara Moore has returned to her home in Toronto after spending some time with Mr. and Mrs. John Moore.

The members of the Mission Band held a skating party on Wednesday evening at the close of the afternoon lunch was served at the parsonage.

Mrs. Nelson Hill, Toronto has been spending a few days with her parents, Mr. and Mrs. Thos. Christie.

Mr. and Mrs. Leslie Delves, Mr. and Mrs. Geo. Glover and Mr. Will Glover were guests of Mr. and Mrs. Wallace Kincaid on Thursday afternoon.

The December meeting of the United Church W. A. was held at the home of Mrs. Wallace Kincaid on Thursday afternoon. The meeting was in charge of the president who used Christmas hymns and Christmas responsive Scripture reading. After a short discussion of business matters and reports from the secretary and treasurer, Rev. E. D. Sargrove took charge of the election of officers for the coming year. The following officers were elected: President, Mrs. Edward Holmes; vice-president, Miss Marion Kincaid; secretary, Mrs. John O'Rourke; assistant secretary, Mrs. R. A. Sager; treasurer, Mrs. Verner Hamilton; assistant, Mrs. E. D. Snelgrove; assistant, Miss Marion Love; flower and Bible committee, Mrs. W. Kincaid, Mrs. C. McMurray. The meeting was closed with prayer after which lunch was served and a social half hour was spent by all present.

Mrs. Robert Fleming and Misses Grace and Doris Fleming, Spring Valley, called on Mr. and Mrs. R. J. Tobley during the holiday week.

Mr. and Mrs. Lorne Mitchell of Roslin and Mr. and Mrs. T. Emmons of Thomasburg, were visitors on Tuesday.

Miss Ina Spencer, Madoc, spent last week with Mr. and Mrs. Vernon Spencer.

The members of the Mission Band held their regular meeting on Monday in the United Church.

Mrs. Verner Hamilton, Toronto, spent the week-end with her mother, Mrs. Wallace Kincaid.

Mrs. Ed. Snelgrove and children, Mrs. Harry Dafoe and Mrs. Ward Hamilton decklair spent Friday in Belleville.

Miss Iva Spencer, Madoc, spent last week with Mr. and Mrs. Vernon Spencer.

The members of the Mission Band held their regular meeting on Monday in the United Church.

Mrs. Verner Hamilton, Toronto, spent the week-end with her mother, Mrs. Wallace Kincaid.

Mrs. E. D. Snelgrove and children, Mrs. Harry Dafoe and Mrs. Ward Hamilton decklair spent Friday in Belleville.

Miss Iva Spencer, Madoc, spent last week with Mr. and Mrs. Vernon Spencer.

Mr. Everett Eaton has returned to his home near Smithfield after spending the past few weeks in Queensboro

Belleville Juniors Pry Off O. H. A. Lid With a 4-2 Win Over the Picton Squad

Local Juniors Score Early and Often and Settle Back to Merely Protect Lead as Game Roughens

PICTON GOALIE STARS

Ethier Scores Two in Game That is Productive of Shiney - Like Hockey, Much Roughness Seen, Ten Penalties Served

Scoring with consistency in the first two periods, the Belleville Juniors rested on their advantage to double the score on the Picton "Stars" and win the season's initial district junior O.H.A. game 4 to 2 in the Prince Edward County seat before a slim crowd of less than 600 fans last night.

The tussle, being the first game of the current O.H.A. campaign for both squads, was productive of much rough and rather shineless hockey throughout. the Belleville kids being instructed to merely protect their advantage by Coach Holway when going into the final session. Numerous injuries resulted, when Bill McQuade sustained a badly lacerated chin that required medical attention and three stitches to close, while Steve Hook sustained a badly injured hip following a collision with a Picton player when he was crashed to the ice. Both injured players were a Belleville uniform.

Locals Score Early

The game was still early When "Slush" Ethier took Jack Wemp's pass, after Bundy had lured the defence aside and passed to Ethier who scored. Seconds later this net was duplicated their previous scoring feat, but this play was called back as no counter, Referee Holway ruling the puck had deflected against the Picton net from Ethier's skate. Van Duzen evened the count for the homesters as he made short of his goal by taking Mason's pass in front of Goalie Hook and scoring while Storms was languishing in the penalty box. With Rollin off Hook's back shot ripped a rebound Picton net to end the first period at 2-1 for Belleville.

Goyer carried to the Picton defence, passed to Gerow and then Goyer raced in to rap home Gerow's rebound to open the scoring late in the second period. In one of the nicest combination plays of the game Ethier scored his second goal on a rink-wide pass from Clare. With Goyer resting as the result of a penalty Picton swept five forward and were rewarded when Rollin's shot ripped a corner. There was no scoring in the final period as play continued and four penalties resulted, Goal to Ethier on Picton nets was sensational in the last session with many marvelous saves, however.

Chopping' Frequent

Although there was far too much chopping and slashing to result in good hockey, the best combination play by Coach Holway was the Storms-Clare-Ethier trio, which showed some exceptionally fine stick-handling and will undoubtedly be a favorite on the home ice with his ability to skate. Goyer carried wild and played steady hockey along the rear guard, while the alternates improve as the game as season advances.

For Picton, Cork, their goalie, was undoubtedly the best player issued over the ice by Coach Holway, Gerow, a former Belleville and professional player, who is now coaching the "Stars," Mason and Van Duzen and Pike turned in creditable efforts for the homesters.

The small local audience in Picton decidedly handicapped the Belleville sextette in their system of wide passing, while both teams showed a strong bruising defence and considerable heavy body-checking resulted.

The line-ups:

Belleville "Juniors"—Goal, Cook; defence, Goyer and Hook; centre, Bundy; wings, Clare and Ethier; subs, Storms, Gerow, Butler, Everett and Edgcombe.

Picton "Stars"—Goal, Cork; defence, Rollin, Hicks; centre, Mason; wings, Van Duzen and Frederick; subs, Biddle, Pike, Heiferty, Pollard, O'Neill and Fraser.

Referee—H. P. "Boomer" Holway, Belleville.

Summaries:

1st Period

Belleville—Ethier (Bundy) . 2.55
Picton—VanDusen (Mason) . 13.05
Belleville—Hook . 11.31
Penalties—Rollin 2, Gerow, Butler, Ethier.

2nd Period

Belleville—Goyer, (Gerow) . 10.25
Belleville—Ethier, (Clare) . 11.57
Picton—Rollin . 18.45
Penalties—Goyer.

3rd Period

No score.
Penalties—Rollin, Fraser, Bundy and O'Neill.

BAD FO BADMINTON

Manchester, England, (CP)—Badminton has suffered much in England since the start of the war. Many of the courts were in drill halls, now used as A.R.P. posts. Squash courts, little good for the needs of Mars, remain popular.

Pro Puck Personalities

GUS MARKER
Toronto Maple Leafs.

Toronto Maple Leafs found the injury jinx camped squarely on right



wing for the season last year and during one of the shortages in this sector the team secured the services of Gus Marker, who had been cast adrift when Marconi went under. Leafs are hoping that Gus, with which Gus has played, in a major league career before signing when he left Toronto for the Red Wings. He got into a few games the following season and for the next four years played with Maroons. At the time Gus was in this demise, most of the players were grabbed off possession by the other teams except Gus, and the Leafs aren't sorry he was left. The Dunbar Dean and Gus the Goose are a couple of names that has been "honored" with, the former, of course, because he comes of Danish parents. Born 33 years ago at Westfield, Sask. Christened August, after the month. It's eleven Maple Leaf veterans who Tulsa in the American Association, latest to tie the color of the Leafs. Minutes of the last, period Hugh Leonard scored. Mahaffy broke out as Stirling pressed hard and Jones was forced to make a save. Bukaret and Kourt two minute penalties.

Shortly after Jones returned to play "Slats" in a misconduct penalty and play ranged from end to end with both goalies kept busy. Walker Armstrong, Fraser, Dalnard and Morton were sent to the ice cals with Hart starring in the stirling nets. Playing his first game of the season, Leonard replayed a faultless game in goal and stopped every shot that came, were marked for counters.

For the visitors, Gus Leonard was the standout, flanked by R. Leonard and H. Reynolds rushing as a combination. Dyson, Bukaret and Johnston also went well. The game ended on a three equation exactly in the other games played on the circuit, Bobbie Bobbie Hewer over Tweed, Madoc over Campbellford, and all by the score mentioned above.

Line-ups

Marmora—goal—Callery; defence —C. O'Neil, N. O'Neil, centre —Gus Leonard, wings—R. Leonard, H. Reynolds, alternates—Bukaret, R. Johnston, Dyson.

Stirling—goal— Hart, defence — Walker and Armstrong, centre— strong, wings—Richardson and Fraser, alternates Long, May, Morton and Dalnard.

Referee — E. Dalnard, C. A. Wells, Stirling.

SUMMARY
First Period

1—Stirling, Jones . 6.05
2—Marmora, Johnston and R. Leonard . 13.05
Second Period
3—Marmora, G. Leonard . 4.00
4—Marmora, Johnston, (R. Leonard) . 9.55
5—Stirling, Morton (Walker) . 14.00
6—Stirling, Walker . 18.50
Third Period
7—Marmora, H. Leonard . 5.50

Sports Roundup

By EDDIE BRIETZ

Associated Press Sports Writer

NEW YORK —(AP)—Clem-son will give Jess Mealy a well deserved raise and hopes it will help the Tigers' football fortunes.

They pulled Steve Dudas out of the Big Ten when he became he has a cold. (The box office is emitting, too.) And Gerry Cooper, school sub for Dudas, let himself in for a very tough evening Jan. 10 by refereeing the Sugar Bowl game between Texas Christian and Carnegie Tech. Jack Dempsey will go to Manila to referee a fight, liked the airways so well he flew to Cuba to do it. Jack prefers to fight to buy his little girls some Xmas presents.

x x x

Some of the Miami hoss players are wagering that the lid on gambling may be kicked off as soon as Wilbur Mercier is booted out. During the Cotton Bowl football game the coats of the South Carolina sports writers left a note down to Coach Frank Leahy asking that reporters besides Torgrimrud catch the games because they couldn't spell the name. Adolfo Bettina is 5 to 9 over Fred Apostoli in the Garden tomorrow night.

x x x

Gunnar Barliund has signed for two more fights for the Finnish relief fund. He goes against Sig Jim Thompson in Pittsburgh Jan. 11 and with Natie Mann here Jan. 25. Plea for the Finns is Gunnar's motto.

x x x

First sour note of 1940 was John Henry Lewis' announcement he'll attempt to ring comeback. Question is, what's he going to use for bait?

MARMORA WINS FROM STIRLING BY 4-3 COUNT

Second Defeat Sustained by Bombers Since the Season Opened

TOUGH CONTEST

Referee Broke Spectacles Trying to Part Combatants But Not Injured

Stirling, January 4—(Special)—Stirling fans were treated to a real smart game on Wednesday evening when the Marmora entry in the Trent Valley League downed the local "Bombers," by Northerner's first game of the current season. It was the second defeat in the same number of starts for the local team and in both cases the games were decided by one goal apiece. Roughing in the final frame, Stirling lost the line of Referee Wells' spectacles, which were knocked off as he attempted to separate Johnston and Walker, leaving is a thankless job at best and add to the fact that he had a different pair of glasses and it's no fun. Referees Wells and Dalnard did their best to hold a fast moving game in check, but disapproval was registered, when the first local goal was called by the referee.

Opens Scoring

Stirling opened the scoring when Jones slipped one past Callery after six minutes of play. Two minutes later Johnston scored for the visitors and the period ended that way. Leonard Reynolds made it two in the lead after four minutes of the second period and Reynolds made it 3-1 on a solo effort from centre midway through the period on a pass from Walker, who later scored unassisted to tie the count. Two minutes of the last, period Hugh Leonard scored. Mahaffy broke out as Stirling pressed hard and Jones was forced to make a save. Bukaret and Kourt two minute penalties.

Shortly after Jones returned to play "Slats" in a misconduct penalty and play ranged from end to end with both goalies kept busy. Walker Armstrong, Fraser, Dalnard and Morton were sent to the ice cals with Hart starring in the stirling nets. Playing his first game of the season, Leonard replayed a faultless game in goal and stopped every shot that came, were marked for counters.

For the visitors, Gus Leonard was the standout, flanked by R. Leonard and H. Reynolds rushing as a combination. Dyson, Bukaret and Johnston also went well. The game ended on a three equation exactly in the other games played on the circuit, Bobbie Bobbie Hewer over Tweed, Madoc over Campbellford, and all by the score mentioned above.

Line-ups

Marmora—goal—Callery; defence —C. O'Neil, N. O'Neil, centre —Gus Leonard, wings—R. Leonard, H. Reynolds, alternates—Bukaret, R. Johnston, Dyson.

Stirling—goal— Hart, defence — Walker and Armstrong, centre— strong, wings—Richardson and Fraser, alternates Long, May, Morton and Dalnard.

Referee — E. Dalnard, C. A. Wells, Stirling.

SUMMARY
First Period

1—Stirling, Jones . 6.05
2—Marmora, Johnston and R. Leonard . 13.05
Second Period
3—Marmora, G. Leonard . 4.00
4—Marmora, Johnston, (R. Leonard) . 9.55
5—Stirling, Morton (Walker) . 14.00
6—Stirling, Walker . 18.50
Third Period
7—Marmora, H. Leonard . 5.50

Central Hastings League Schedule

Stirling, Jan. 4 (Special) — The Central Hastings Rural Hockey League which last season's play has operated at Stirling, providing opportunity for young players and also to develop hockey talent, will get under way on Friday night with a new entry from Ivanhoe, taking the place of the Cannilton "Greyhounds," the game will be here and played at Stirling Arena with double headers scheduled each night. At the conclusion of the schedule second and third place teams will play home home games with goals to count and the winner meet the league leaders for the championship.

1940 Schedule.

Jan. 12—Glen Ross vs. Foxboro.
Ivanhoe vs. Clion.
Jan. 12—Foxboro vs. Ivanhoe.
Clon vs. Glen Ross.
Jan. 16—Glen Ross vs. Ivanhoe.
Foxboro vs. Clion.
Jan. 18—Clon vs. Foxboro.
Ivanhoe vs. Glen Ross.
Jan. 22—Glen Ross vs. Clion.
Foxboro vs. Ivanhoe.
Jan. 23—Ivanhoe vs. Clion.
Glen Ross vs. Foxboro.
Jan. 26—Foxboro vs. Glen Ross.
Clon vs. Ivanhoe.
Feb. 2—Ivanhoe vs. Foxboro.
Glen Ross vs. Clion.
Feb. 6—Glen Ross vs. Ivanhoe.
Foxboro vs. Clion.

CHARITY FOURSOME

Kent th, England, (CP)—Dick Burton of Sale, English, open golf champion and T. H. Jolley, Mayor A. L. Bentley and his brother, H. Bentley, Sittingbourne, in a benefit game for the Red Cross Lare Nor, thirteenth.

Canadiens Sell Johnny Gagnon To Americans in Straight Deal And Other Changes Expected

Famous Joliat - Morenz - Gagnon Line, Now Completely Broken Up by

BRING UP RECRUITS

Amerks Play Rangers, Detroit at Canadiens and Leafs Meet Hawks Tonight

Look out for more alterations almost immediately in the composition of Montreal Canadiens, who are fast approaching a break-down after showing fast early foot in the National Hockey League schedule.

Ernie Savard, manager-coach of the club, announced last night that Johnny Gagnon had been sold to New York Americans but that there would be no more changes in the personnel "for a couple of days at least". He is reported to have stated that Savard won't be just sitting around in the next "couple of days".

Detroit Red Wings oppose the Canadiens at the Forum tonight in another defeat would be the eighth straight for the once-flying Frenchmen. It would drop the Habitant club dangerously close to last place and probably make Savard look frankly-ly around for new strength possibly to Lester Haven, where he has a couple of high-class International-American Calder trophy hands in Don Willson and Bill Summanell.

Deprived of Another Link.

The sale of Gagnon deprived the Canadiens of another link with the French-Canadian fans because they have tried to re-establish this season. But Gagnon, once in five starting "bleus" at Chicoutimi, has been going poorly, his work hobbled by injuries. Once a scoring leader, he contributed 20 goals to the Canadiens record in 1937-38 but always carried his share of the backchecking load.

The Americans get a player who, despite his 34 years, might help them defensively considerably. He retired from sixth place. They can use players at any spot on the forward line and if Gagnon recovers form he might be flying for the stratosphere.

The Americans are in danger today of dropping to the last-place berth with the Habitants, if they play their swift intro-city rivals, the Rangers, at New York tonight or a tie would be the Rangers' sixteenth consecutive game undefeated.

Toronto Maple Leafs, tied with the Rangers and Boston for first place, meet, the Black Hawks at Chicago.

Manassa Mauley Still Most Vivid Sports Personality

New York, Jan. 4—(AP)—The most vivid sports personality of this town is Jack Dempsey, the tavern keeper. Though he has given up somewhat alone a poisonous appendix knocked him to his knees last summer, he still packs enough sting for four or five ordinary men.

Long as he lives, Dempsey never will quite calm down. He's at his best when he's mad at the world the day he made wreckage of Jess Willard. He's at his best when he's making an exploding ring on the roof for that purpose.

"Better keep yourself in shape," Jack Dempsey, the tavern keeper advised, "I'm going to bring Jack Blackey in to see you one of these days. That guy still wants a crack at you, Jack. I never saw such a guy about not getting over a beating. Every time he comes down from Boston he says he'd like to take a crack at you."

"Bring him in," said Dempsey. "If I'll have to make a fool out of him I'll lie down on the floor and they can take a picture of Jack standing over me."

All Dempsey craves now is peace —and plenty of excitement.

RED RAIDERS NOW FIRST

Sherbrooke, Que., Jan. 4—(CP)—Sherbrooke Red Raiders climbed back into a first place tie with Boston Olympics in the Provincial Senior Hockey League Wednesday by scoring a 5-3 victory over Quebec Bevares, Roland Reeves scoring two goals for the Raiders with the others going to Jim Rose, Bill Hewitt on Roy and Howie Peterson. Theo Hamel and Frank Trottier counted for Quebec.

GRACE "UMPED"

Glou, ster, England, (CP)—Gloucester City football club has celebrated its golden. Jubilee this year. Early records of the club tell of a game in which Dr. W. G. Grace, famous cricketer, referred a match with Clifton.

HAMMERIN' HENRY MEETS GHNOULY

Native - Born St. Louisans Meet in 15-Round Battle for Welterweight Crown

St. Louis, Jan. 4— (AP)—Two native-born St. Louisans who left home to seek boxing fame and fortune return tonight—once a champion, the other still fighting for recognition—in a 15-round bout for the world welterweight title.

Henry Armstrong, the little Negro who shot after ten championships and still 'is king of the welters, meets Joe Ghnouly, getting his first title shot after more than 10 years in the ring.

If love makes a fighter ambitious, Ghnouly should come out hearing in his encounter with Armstrong. Ghnouly plans to be married shortly after the fight to Julie Rona of Ridgefield Park, N.J., whom he met at Gus Wilson's training camp here.

"Now I'll have to fight just twice as hard," he grinned.

VARSITY WINS IN NEW YORK

Touring Collegiate Team Defeats St. Nicholas by 8-3 Count

New York, Jan. 4—(CP) — The touring Dalhousie-Toronto hockey team defeated the St. Nicholas Club here Wednesday.

Toronto led from the outset when Muchy Macilquham tallied twice in the first period. Dalhousie in the first goal was an unassisted effort by Ross and at 2:31 he connected after passes from Tom Callon and Art Boddington.

Toronto increased its advantage early in the second season to 4-0 when Macilquham scored on a pass from Jack Quigley. The avalanche was held temporarily when Junie Merriam registered for St. Nicks after 9:30 on a pass from Doug Bentley.

In the final period, St. Nicks regained their two goal lead when Jack Stockhausen and Toronto failed to add to its lead. The only scoring in the third came in the last minute, assisted by Merriam, in 16:42.

McGILL GRADS DEFEAT QUEEN'S

Game is Played in Intercollegiate Hockey Tourney at Rye, N. Y.

Rye, N.Y., Jan. 4—(CP) — McGill Graduates defeated Queen's 5-4 in an Intercollegiate Hockey Tournament game here Wednesday.

McGill, defeated by University of Toronto Monday in the opening game of the two-day tournament, outplayed the Queen's team in the first of the first period and held it until the fast-stepping Queen's forwards overcame the advantage in the third period.

Trailing behind at the start of the period, Queen's evened matters with goals by Mackie and C. McGill. The Montrealers won the game when Crutchfield scored on a pass from Lane early in the opening period Lane gave Queen's the lead, taking Mackie's rebound. However, Crutchfield knotted the count at 4-4 and Paul Pennington, with three goals, at 16:56, put McGill in front.

Farmer scored at 2:53 and 15:02 of the second period but Navy Willson counted for the advantage by 5-4 as he broke for the goal along with Farmer Wall and Bob Nelson.

The tri-colors tied it up in the space of a minute and a half in the third. At 1:07 Wall Mahon took passes from George Hood and Lane and hit the cords and at 2:40 Tiger McGill netted on a long poke from the centre of the rink.

LEFTY GRISSOM SENT TO YANKEES

Yanks Send Joe Beggs of Newark to Cincinnati in Return

New York, Jan. 4—(AP) — New York Yankees obtained Pitcher Lefty Lee Grissom from Cincinnati Reds today in exchange for right-hander Joe Beggs of the world champion Newark farm system and thereby confounded the "stop the Yankee" movement in the American baseball league.

Barred by a rule passed last month from trading within their own league as long as they remain champions, the Yankees unobtrusively dipped into the National League and acquired one of the most southpaw pitching prospects in the major leagues.

Opening Game Intermediate 'A' O.H.A. Hockey

HUME ARENA, BELLEVILLE

Friday, January 5th.—8.30 p.m.

R.C.A.F. Fliers vs. Belleville Redmen

Admission 35c Reserved 50c

Seats now on Sale: Bill Cook's Cigar Store, Phone 1509. Hubert Cigar Store, Phone 592

Doors Open 7.45 p.m.

CALLING 'EM

Between the Lines

By Ken J. Colling

HEIGHO-HO, Heigh-ho It's back but it ain't what it's cracked up to be, especially after Christmas. New Years and a little vacation tossed all into one measure.

Foremost we wish to thank those of this G.F.J. who occasionally kept the sports fans abreast with the sporting activities through this season during Clint Seroy. Especially we make reference to that splendid contribution given by Ken J. Colling which it was a masterpiece and carried more than the family attitude on the Carolinas this year. That is the way we will kick in with reg'ulent odds.

The Belleville Juniors launched their first O.H.A. game for a provincial hockey title with a win over the Picton "Stars" in the opening game of the season. There was a nothing sensational about the game, but a steady attitude of a skinny-like hockey for both clubs with the edge going to the order of the night with the homesters being the aggressors. Not can be proven by the injuries sustained by the Belleville Juniors. McQuade sustained a nasty gash in the chin that required medical stitches and medical attention. Steve Hook sustained a badly injured hip and Jack Bundy is out on the knee. Incidentally Bundy's mother and family motored over to Toronto to see Jack play his first game with Belleville and we feel the fans will really go for Bundy's style of hockey. The kid is shifty and knows his way around.

Guess who's coaching the Picton "Stars"—none other than our friend Larry Goyer, who learned his hockey in Belleville juvenile ranks and who has a special class. Goyer took one look at the Picton club and decided after that Jack really got a going for him. He immediately decided to "put 'em to step that guy," Goyer admitted as he visited the Belleville dressing room after the game, however, the best combination for the Picton squad was Holway, Clare and Ethier. Marks Mahaffy, Jr. Bennett.

Leader of the western division last season, Hershey retained its leader or better place by beating Springfield. After a scoreless first period Terry Reardon and Mackie Hall found the range and triumphed.

Joe Lamb reduced the lead with a goal in the second but Hershey got the point back before the second period ended.

Cleveland remained right on the Bears' heels, one point behind, when Dale Caule, Cleve sharpshooter, scored the winning goal with 10 minutes remaining in the game.

Picton has an exceptionally fine goalie in Cork, who literally saved dozens of goals for the Picton club. Mason and Van Dusen also get special mention. Coach Larry Goyer had soon better teach his charges how to be clean players. Goyer will take their measure through the nine medium of penalties.

LESLIE LENNOX ROLLS 772 SCORE

Had Twenty-Two Straight Marks in the First Two Games

Although only three teams competed in the Major "B" League at the Recreation Alleys last night, some fine individual bowling efforts were made.

Honors of the evening went to Les Lennox of the Nightshifters' team, who came through with one of the most consistent exhibitions of bowling seen at the Alleys in a long time. Les hit 772 for the night, but really went to town, getting a mark in every frame, and struck 22 times in the frame of the entire game making it twenty - two straight marks. Lennox's total would be had eight consecutive spares, were it not for the 201 and 244. A mediocre third game of 147 broke a great bid for a splendid three-string score, but his 772 was still a fine bowling.

Completing a brother act, Ray Lennox came through with a good 703 for the Nightshifters, which went a long way toward taking three points off the Ontario Intelligencer team.

"One Beg" Problem

Montreal, Jan. 4 (CP)—A rather forlorn Pete Lepine shrugged a couple times and then replied the latest in brown headgear into position and then—satisfied with his usual natural grandeur—announced today that Montreal Canadiens' coach and manager is baffled but not beaten.

"I don't understand it at all," the beau brummel of the National Hockey League confessed sighed. "Here we are with the same team that went six straight unbeaten games at the start of the season and we're in a slump that has meant only one victory in seven starts. I'm baffled about it all."

Lepine refused to use "uncle" for he still believes that it is possible the Habitants to strike up a winning streak and break the slump has seen them drop from a third to a fifth place standing in possession of fifth place.

ON ROLLER SKATES

Leicester, England, (CP) — The British half-mile roller skate champion, Don Jackson, and the British champion, Clifford Jackson, have established—as despatch riders.

KING ENCOURAGED

New Arkel, England, (CP)—Sixty of three of the Nine Elms Cricket Great Truth, Judica and Helios—in a benefit game for charity never helped swell enrio-to the meet.

AT THE ARENA

TONIGHT

Doubleheader Hockey. Opening Game Juvenile League. Juvenile League. Admission 15c. Children 10c.

FRIDAY, JAN. 5th—8.30 p.m. Opening Game Intermediate A. O. H. A. Hockey. R.C.A.F. FLIERS vs. BELLEVILLE REDMEN

SATURDAY MORNING Free Skating for Children —SHARKEY APTER—Director and —KING — Public Skating. Children not admitted Saturday Night.

EAGLES DEFEAT SYRACUSE STARS TO TOP DIVISION

Team Has Already Scored More Win Than Secured All Last Season

HERSHEY WINS

Bears Retain Hold on Second Place by Beating Springfield

(By the Canadian Press)

Coach Art Ross' Boston Bruins Eagles can boast of one record in the International-American League this season. They have defeated the 34-game schedule to play they already have scored more goals than they had at the close of last season's play.

The Eagles beat Syracuse Stars 6-2 last night for their 15th triumph in 34 games, one more than they had when they closed up shop last spring. They are comfortably perched at the top of the league's eastern section.

Jack Laviolette and Nev Haven was one of three last night with the rejuvenated and fast improving Hershey Bears beating Springfield Indians 3-1 and Cleveland Barons edging out Philadelphia Ramblers 2-1 in the others.

Fourth in Row

For the Eagles their triumph was the fourth in a row over the Stars. Veteran Armand Mondou was the leading scorer with two goals while Jerry Lynch, Bill Cowley and Lorne Bill Summerhill, the league's leading scorer, took the others.

The stars, who trailed from the get goals from Norm Locking, Cpl. Cowie, Archie Mahaffy, Jr. Bennett.

Leader of the western division last season, Hershey retained its leader or better place by beating Springfield. After a scoreless first period Terry Reardon and Mackie Hall found the range and triumphed.

Joe Lamb reduced the lead with a goal in the second but Hershey got the point back before the second period ended.

Cleveland remained right on the Bears' heels, one point behind, when Dale Caule, Cleve sharpshooter, scored the winning goal with 10 minutes remaining in the game.

Picton has an exceptionally fine goalie in Cork, who literally saved dozens of goals for the Picton club. Mason and Van Dusen also get special mention. Coach Larry Goyer had soon better teach his charges how to be clean players. Goyer will take their measure through the nine medium of penalties.

FIGHTS LAST NIGHT

By the Associated Press

Providence—Dominic DI Cantis, 138, Providence, stopped Frayzie Reese, 138 1-4, New York, (1).

Wrestling Last Night

By the Associated Press

Boston—Jimmy London, 197, St. Louis, defeated Tubber McCoy, 235, Cambridge, Mass., two falls; Jack Harriburg, Pa.—Orville Brown, 215, Kansas City, defeated Glen Martinelli, 235, (46 minutes.)

YORKS ENLIST

York, England, (CP) — To the number of 1,000 men and women enlisted in the services may be added the York cricket and the Yorkshire County Cricket team. Five captains, A. B. Sellers, and two others are gunners in the artillery.

HAT-TRICK DERBY

Newmark: England, (CP)—Manna, the racehorse that carried Jockey Steve Donoghue to win his third Derby in 1925, a dead here. Manna was the Barnstead Manor Stud.

CANTAB SKIPPER

Cambridge, England (CP) — K. Goodyear, who has played three times for Cambridge University against Oxford, has been elected captain of the Cambridge University Association football club.

AUTO FINANCE

AUTO LOANS REFINANCING

On terms and at rates which you will find suitable to your requirements. Your car is a quick and ready security for a loan which the owner may find well worth-while to use in the large economy of its kind in Canada.

D. H. MARSHALL
27 Bridge St. E. Phone 3172
Representing
CAMPBELL AUTO FINANCE
Windsor, Hamilton, Toronto, Ottawa

DR. ROBT. H. EMPSON
DENTIST
Phone 482 204½ Front St. 17-3m

Business Directory

STOCKS & BONDS

RIGGAR and CRAWFORD, MEMBERS of Toronto Stock Exchange. Phone 1700. Bon & Salisbury, branch manager. 2-3-4-5-6

MINERAL BATHS

MINERAL BATHS AND MASSAGE. The finest treatment for Neuritis, Arthritis, Sciatica, Lumbago, Rheumatism, Colds, Nervousness. Open for Ladies and Gentlemen. Massage under Medical Supervision. Turkish Baths. THE HEALTH INSTITUTE, 211 William St., Belleville.

CHIROPRACTOR

D. A. WYATT, Ph.C., Chiropractor and Drugless Therapist. Mineral Pure Baths with and without oil. Examination of tongue, Radiochart examination, manipulation, massage, electronic treatment for chronic ailments. Office hours: Belleville, Phone 900. Lady attendant.

D. S. and VERA B. PITCHER, Sp.C. Chiropractic and Drugless Therapeutists. Adjustments, Radiochart Diagnosis, Ultra-Violet and Infra-Red Radiations, Coagulation of Tonsils and Diseased Tissue. 434½ Bridge St. East, Belleville, Ont. Phone 1474.

INSURANCE

The thought of Fire loses half its Terrors when you're protected with our Fire Insurance.

SANDY BURROWS
and
HOWARD FROST
LIFE and FIRE INSURANCE
248½ Front St. Phone 482

HALL & EARLE

General Insurance, Fire, Automobile, Accident and Plate Glass
278 Front St. Phone 1156

LEGAL

A. GORDON ROBERTSON, BARRISTER, Etc. Solicitor, Notary Public. Suite 8, No. 1, 204½ Front St. Phone 2776, over Quick and Robertson's. 627-1y Phone 2806.

PONTON and PRINGLE — William R. Ponton, K.C., Robert A. Pringle, Barristers, Solicitors, Notaries Public, Commissioners, etc. Solicitors for Bank of Montreal. Money to loan on Real Estate Mortgages. Offices: 32 Bridge Street East, Belleville. Ont. Telephone 114.

CAMERON and CAMERON, Barristers Solicitors, Notaries. Money to loan. Dominion Bank Building, corner Front and Bridge Streets, Belleville, Ontario.

T. Y. WILLS, BARRISTER, SOLICITOR, Notary Public etc. 15 Campbell St., Belleville. Telephone 74. Money to loan on mortgages. C19-1f

E. ORMONDE BUTLER, BARRISTER, Solicitor, Notary Public, etc. Office: Belleville, Ont. Telephone: Offices: 370; Residence, 968. Belleville, Ont. D11-1m

POLICE SEEK MAN

Flint, Mich., Jan. 4.—(CP)—State police today sought George James, a Detroit Negro, for questioning in connection with a promotional scheme in which backers had been promised huge returns.

Sherman Sean, Assistant State Prosecutor, said he believed approximately $300,000 had been invested in a machine the backers never had seen.

JOHN CLOCK
SELLS CHEAPER TIMES
THE FLYING DEUCES
Laurel and Hardy, Jean Parker
2.30; 7.25; 9.45
MEET JOHN CHRISTIAN
Jean Hersholt, Dorothy Lovett
3.45; 8.30
McCARTHY THEATRE TIMES
THE REAL GLORY
Gary Cooper, Andrea Leeds
2.55 — 7.35 — 9.40
CAPITOL THEATRE TIMES
NIGHT OF NIGHTS
Pat O'Brien, Olympe Bradna
7.15 — 9.30
KANSAS TERROR
The Three Mesquiteers

TO LET

THREE ROOM APARTMENT with private bath, heated, partly furnished or unfurnished. Immediate possession 208 Dundas Street East. J4-3t

APARTMENT 147 PINNACLE. Apply on premises or 368 1-3 John street. J4-3t

THREE UNFURNISHED ROOMS, with use of garage, reasonable rent, immediate possession. Apply 9 Brassey street. J4-5-6

AN UP-TO-DATE BUNGALOW — all modern conveniences. Apply W. H. Panter, 61 Octavia street. J4-5-6

HEATED AND FURNISHED room, central. Phone 1943-W. J4-5-6

7-ROOM BRICK HOUSE, WITH sun room and sleeping porch, fully modern. Possession immediately. Apply 311 Dufferin avenue. J4-5-6

6-ROOMED HOUSE, 3-PIECE bath, garage, garden, central. Apply 3 W. Moira St. J3-4-5

196 FOSTER AVENUE—A SHORT distance south of Bridge street, desirable semi-detached house of three bedrooms, three-piece bath, living room, dining room and kitchen, wired for range. All newly decorated. Immediate possession. Exclusive agent, Geo. N. Gorman, 166 Front street, phone 99, house phone (after 6:30 p.m.) 687. J4-1f

HEATED APARTMENT ON EAST Hill, three rooms, kitchen and bath, gas stove supplied. Ground floor. Rent $15. Possession 1st inst. Geo. N. Gorman, 166 Front Street, Phone 99. House Phone (after 6.30 p.m.) 687. J4-1f

112 BRIDGE STREET EAST—heated apartment, ground floor Marshall Apartments, very fine stair, able, lovely rooms, fire place, garage, electric stove and refrigerator supplied. Immediate possession. Exclusive agent, Geo. N. Gorman, 166 Front Street, Phone 99. House Phone (after 6.30 p.m.) 687. J4-1f

NO. 8 AND VERA B. PITCHER, Sp.C. Chiropractic and Drugless Therapeutists. Adjustments, Radiochart Diagnosis, Ultra-Violet and Infra-Red Radiations, Coagulation of Tonsils and Diseased Tissue. 434½ Bridge St. East, Belleville, Ont. Phone 1474.

200 ALBERT ST., JUST SOUTH OF Bridge street — desirable semi-detached house, large living room with coal fire place, dining room, kitchenette, two bed rooms, bath, hot air heating, garage, hardwood floors throughout, well decorated, comfortable and bright. Small family desired. Possession Jan. 15. Exclusive agent, Geo. N. Gorman, 166 Front street, phone 99, house phone (after 6:30 p.m.) 687. J4-1f

136 DUNDAS STREET EAST AT William street, desirable semi-detached house, newly decorated and with new hardwood floors throughout, beautiful living room with coal fireplace, dining room and kitchen, three bedrooms and bath, hot water heating, laundry tubs, garage. Reasonable rent. Exclusive agent, Geo. N. Gorman, 166 Front street, phone 99, house phone (after 6:30 p.m.) 687. J4-1f

274 GEORGE STREET, NORTH OF Victoria Avenue, desirable semi-detached brick house, large living room with fireplace, dining room, kitchen, four bed rooms, bath, furnace, garage. Immediate possession. Reasonable rent. Exclusive agent, Geo. N. Gorman, 166 Front Street, Phone 99, House Phone (after 6.30 p.m.) 687. d28-1f

45 BALDWIN STREET, COLLEGE Hill, semi-detached house, six rooms, wired for range in good condition. Possession January 15th. Exclusive agent, Geo. N. Gorman, 166 Front street, Phone 99, house phone (after 6:30 p.m.) 687. J4-1f

WANTED

MIDDLE AGED WOMAN AS housekeeper for home in city. Write Box W, Ontario Intelligencer. J4-1f

GOOD USED ELECTRIC FAN — Hitchon's Radio Service, 24 Victoria avenue, phone 854. J4

SALESMEN WANTED MAN WANTED. GOOD NEARBY Rawleigh Route now open. Sales way up this year. If willing to conduct Home Service business while earning good living, write immediately. Rawleigh's, Dept. ML-123-65-A, Montreal, Que. J4

20 TONS OF MIXED HAY FREE from dust. Write or phone Harry Dunning, Plainfield. J3-4-5

YOUNG PIGS OR GREEN, HARD, cordwood, in exchange for horse. Frank Treverton, Plainfield, Ont. Telephone Thurlow 16-2. J2-3-4

FOR SALE

10 PIGS, 8 WEEK OLD. L. WATTS Canniffon. J4-2t

1938 CHEVROLET MASTER DELuxe Coach with heater and defroster. Bargain for cash. Write Box C, Ontario Intelligencer. J4-3t

LARGE ENAMEL McCLARY FURnacette, Pontiac Coupe, good condition, also 2 acres more or less choice land. Apply C. Aikens, Rosmore.

30 PONTIAC SEDAN. THIS CAR has been re-conditioned and priced to sell. Phone 1873. J4-1t

SECOND-HAND 9-PIECE DINING room set (buffet, china cabinet, table and chairs). Also ONE CHESTERFIELD SET, GOOD as new, used only one month. Regular $100, for $60.

ONE 3-BURNER COLEMAN GASOline stove.

ONE SINGER SEWING MACHINE, in perfect condition, $15.00.

PERCIVAL FURNITURE CO., Phone 2365. J4

2 CHOICE BROOD SOWS DUE about Feb. 1. Patrick Mullin, Read. J4

36 HOLLOWAY STREET—NEWLY built stucco semi-bungalow, modern in every way, having many new features, large living room with coal fire-place, dining room, bath and two basement apartments, one bedroom and store-room up, beautiful floors and woodwork, cedar-lined closets, full basement with stationary tube, hot air furnace, recreation room in basement. House entirely insulated, garage and good lot. Exclusive agent, Geo. N. Gorman, 166 Front street, Phone 99, house phone 687. J4-1f

31 HILLSIDE STREET, PROPERTY of Mrs. Modmullen, double rooms, kitchen, dining room, four bedrooms, good basement, hot water heating, garage, property in good condition. Will be offered for quick sale. Exclusive agent, Geo. N. Gorman, 166 Front street, phone 99, house phone 687. J4-1f

ON TRENT ROAD AT AVONDALE, insulbric house in advanced stage of construction and at present occupied by the owner. Interior not completed. Large basement with cistern of 3,500 gallons capacity, three acres of land extending to the bay. Good reasons for selling. Exclusive agent, Geo. N. Gorman, 166 Front street, phone 99, house phone (after 6:30 p.m.) 687. J4-1f

Notice

A special meeting of the Bronk Cheese Factory will be held at the factory on Friday, Jan. 5 at one o'clock.

Harry Swan, President. J3-4

LIVE POULTRY WANTED. Highest Cash Prices Paid for Live Poultry M. MARCUS
153 James St. Phone 248 D27-1m

No Rouge, Lipstick, Nail Polish Allowed In City Health Dept.

Springfield, Ill., Jan. 4.—(AP) — If there is to be any coloring on the cheeks and lips of women employees in the City Health Department, it must be the work of Mother Nature.

J. A. Van Natten, Commissioner of the department, has notified the 11 women they must not wear rouge, lipstick or finger nail polish while on the job. No explanation is given.

HOCKEY RINK DESTROYED

Sussex, N.B., Jan. 4—(CP)—Damage estimated at $18,000 was caused early today when a four-alarm fire destroyed the Royal Arena, hockey and skating rink. Equipment of the Sussex Rangers of the Southern New Brunswick Hockey League also was destroyed.

GOOD SAMARITAN SUFFERS

Lincoln, Neb., Jan. 4.—(AP)—Harley Toland, 60, isn't so sure he will play the role of the Good Samaritan again. He was almost tempted to caution a motorist standing across a bridge, he was blinded by the car's lights, stepped into a hole and broke his leg.

IN MEMORIAM

STICKLE—In loving memory of a dear son and brother, Donald, who passed away Jan. 4, 1939.
He is gone, but not forgotten, And, as dawns another year, In our lonely hours of thinking, Thoughts of him are always near.
Days of sadness will come o'er us, Friends may think the wound is healed, But they little know the sorrow That lies within the heart concealed.
Ever remembered by Mother, Father and Sisters. J4

Births

ELLIOTT—At the Belleville General Hospital on January 3, 1940 to Mr. and Mrs. Jack Elliott, 24 East Bridge street, a son. J4-1t

DEATHS

HANNAH—In Belleville on Wednesday, Jan. 3, 1940, Janet Anne McCluckie, beloved wife of R. H. Hannah, in her 84th year.
The funeral will take place from her late residence, 273 Charles street on Friday, January 5, 1940. Service in the home at 2.00 p.m. Entombment in Belleville Mausoleum. J4

CARD OF THANKS

The family of the late Henry Bateman, Station street, wish to express their sincere thanks for the many acts of kindness shown them during their recent bereavement.

ROUND TRIP
BARGAIN FARES
JANUARY 5 - 6 - 7
from BELLEVILLE to

TORONTO	$2.85
Buffalo	5.55
Chatham	7.35
Hamilton	3.85
Owen Sound	5.85
Parry Sound	6.65
Schreiber	19.80
Sudbury	9.25

and many intermediate points. For train service, return limits, etc., consult Agents.
Ask for Handbill
POOL TRAIN SERVICE
CANADIAN PACIFIC NATIONAL

ACCIDENTALLY KILLED

Gratton, Ont., Jan. 4—(CP)—Deliberating only eight minutes, a coroner's jury last night found that Gwendolyn Royal was accidentally killed Dec. 28 when struck by a freight train, and no blame was attached to anyone.

The crew in the cab of the locomotive were unable to see the girl owing to smoke and steam sweeping across the window on that side of the cab.

Miss Royal apparently was concentrating on a train coming from the opposite direction when she walked in the path of the freight train.



Oliver Hardy and Stan Laurel are seen in their first feature-length comedy in two years, "The Flying Deuces," featuring Jean Parker, at the Belle Theatre.

SYDNEY HEADED IN DIRECTION OF MARITIME TITLE

No Puck Games Yet Played in "Bluenose" Loop, but Millionaires Have Power

Halifax, Jan. 4 (CP)—Something more than a mere majority of downers cast their lot in wager that Sydney Millionaires will emerge as 1940 Maritime hockey champions even though most games have yet to play their first game.

The best of the Maritimes' power —with considerable outside talent—is concentrated this year in the Cape Breton League. With slightly more than half the circuit's schedule completed, Millionaires are so far ahead the rest of the games will merely decide the second team in the playoffs. North Sydney and Glace Bay, the other teams in the loop, are separated by only a few points.

On the mainland, the usual teams are in competition but none of them are expected to take a fall out of the Cape Breton champions.

Halifax Wolves tossed Sydney 4-1 in an exhibition game and held North Sydney to a 4-3 decision in another battle closer than the score would indicate.

But most fans discount Wolves-Millionaires affair as an exhibition of over-confidence on the part of the Millionaires.

Wolves, Kentville and Dartmouth though listed as in the Nova Scotia League, whose first scheduled game will be played tomorrow night. The Wolves defeated Kentville 6-3 in an exhibition game but the Wildcats, under coaching of Lou Carroll who last year led Saint John Beavers to the Maritime title, are expected to improve vastly as the season goes on.

In the Allegheny Picture — Manchester League are Truro Bearcats, coached by another veteran, Jimmy McCulloch, Amherst or Glasgow, Pictou, Antigonish and St. Francis Xavier University. Only a few games have been played so far since none of the Tigers has an artificial ice plant.

Windsor, Wolfville, Port Williams and Acadia University make up the Valley League whose schedule likewise has just opened.

In Saint John, Navy, last years' Maritime champions who ousted the Hull Volants in the Allan Cup playdowns, are in the Saint John City League—drawn of Coach Carroll and all their stars. Another city league is operating in Halifax with the Royal Canadian Air Force, Royal Canadian Navy, Dalhousie University and Tramways.

400 MEN SEEK SICK, LOST BOY

Drain Creek in Futile Search for Body of Billy Coleman

The body of Billy Coleman, 14, lost boy, Billy Coleman, 14, who disappeared on New Year's Day in the vast wilderness at the foot of Mount Ashcan, was hunted by 400 men today.

They drained a creek yesterday in a futile search for the body.

The only clues were provided by the discovery of part of the boy's clothing. Sheriff W. W. Sublett said there was a possibility the boy still is alive, but he expressed doubt he could survive another night.

Young Coleman, still weak from a recent illness, went into the wild Viola district for a holiday with his mother, Mrs. Patrick Coleman, and a group of friends from Redding. His mother saw him last at about 4 p.m. New Year's day, playing under the trees near their cabin. When she looked again, he was growing dark and fog had settled over the country.

FIVE REMANDED FOR SENTENCE

All Pleaded Guilty to Theft of Grain From Storehouse on Tyendinaga Reserve

Four residents of Deseronto pleaded guilty to charges of breaking and entering the storehouse of the Mohawk Indian Band, Tyendinaga Reserve, and steal therefrom 14 bags of grain, today in County Police Court held before Magistrate F. J. Butler, K.C. A fifth youth, 15 years of age, was also implicated.

His Worship remanded the four in custody as he reserved judgment after the men pleaded guilty. The names of the four men are Howard John Bero, 23, Robert Leslie, 22, Albert Jamieson, 21, and Donald Brant age 28. The five were arrested by provincial police last week following the theft of grain from the Mohawk Band storehouse.

When John Bero appeared and elected summary trial and pleaded guilty, County Attorney B. C. Donnan, K.C., asked to have sentence postponed until the case against Bero's list of previous convictions. His Worship added he would prefer to dispose of the entire matter at one time and immediately remanded the five men for sentence.

SEE RIRE AS PASTURE

Newmarket, England, (CP)—With the government demand that 10 per cent of the land be cultivated English horse breeders may send their stallions to Ireland where many pastures have been unplough for 100 years.

CHEERING CANADIAN SOLDIERS ARRIVE IN BRITAIN



From the decks of the troop ships of the Canadian Division which landed in England — the name of the port is a secret — to finish their training in the front lines, they transporte were conveyed across the Atlantic by units of the Royal Navy.

—Photophoto.

ACCIDENTAL DEATH INQUEST FINDING

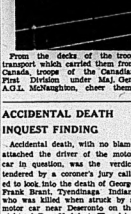
Accidental death, with no blame attached the driver of the motor car in question, was the verdict rendered by a coroner's jury called to look into the death of George Frank Brant, Tyendinaga Indian, who was killed when struck by a motor car near Deseronto on the night of Dec. 23rd last. The driver of the car was Wilfred Randell, Toronto. The adjourned inquest was held before Chief Coroner Dr. J. J. Robertson with Crown Attorney B. C. Donnan, K.C. conducting the investigation last evening.

Randell said he did not see the pedestrian walking on the road because of the glare from the headlights of an approaching automobile. "I felt a jar immediately after passing the front of the other car and realized I had struck something. I turned around and returned to the scene, where Elliott Brant informed me that I had struck his brother," stated the driver.

The accident happened shortly before midnight Dec. 23 about nineteen miles east of this city on Highway 2. Randell was driving easterly to Deseronto, while Brant was walking in a westerly direction.

WAS EXPERT GROUNDSMAN

Maidstone, England, (CP)—Richard Charles Freeman, 78, famous cricket groundsman in the fields and uncle of the former Kent professional "Tich" Freeman, is dead.



Jean Hersholt, center, seems to approve the romance flourishing between Dorothy Lovett and Richa rd Baldwin in "Meet Doctor Christian," now at the Belle. The film which Hersholt is inspired by the Radio program, "The Story of Christian an Rivers End."

LOSSES PROFIT RED CROSS

London, (CP)—Although the lost them all, the four matches golf champion Cedric Colden played for the Red Cross netted the organization over 1,000 pounds, ($4,650).

FOOD STORES RED & WHITE FOOD STORES

Features BREAKFAST FOODS

GONE! Breakfast Monotony!

It's fun to surprise the family each morning! Serve a different Breakfast Food and bring variety to your breakfasts. Read our list of selections below and note the economy prices.

Quick Quaker Oats Large Package 21c

QUAKER Corn Flakes Fresh, crisp and tasty 2 pkgs. 17c

Quaker Puffed Wheat 2 for 19c

Tomato Juice Ask for Red and White, the pure juice of fully matured tomatoes. 2 No. 2½ tins 19c

SHREDDED WHEAT Serve with cream, milk or fruit 2 pkgs. 23c Cash and Carry

Aunt Jemima Pancake Flour 17c

TODDY A small quantity in hot milk makes a healthful drink for the children. ½ lb. tin 23c Strawberry or Raspberry

Good Rise PRUNES 2 lbs. 29c

JAM Hunt's — with pectin added 27c

Marmalade

No breakfast is complete without Gold Medal genuine Seville Orange Marmalade, Extra value. 2-lb. jar 27c

HAWES Lemon Oil BRIGHTENS FURNITURE 23c

A Real Morning Brace! RED & WHITE COFFEE Its appetizing flavour and full body will start you off for the day with vim and vigour. Freshness sealed in vacuum cans — 1 lb. 53c

LUX FLAKES Coupon Pack lge. pkg. 23c

S. O. S. 4 Pads 14c

P. & G. NAPTHA SOAP 2 for 9c

AURORA the new blend coffee QUALITY ALWAYS HIGHER THAN PRICE lb. 35c

ANNUAL MEETING

The annual meeting of the Belleville Agricultural Society will be held in the City Hall, Belleville, Thursday, Jan. 18, 1940, at 1.30 p.m. All members requested to attend.

E. Bonter, R. H. Ketcheson, President. Secretary. J4-1f

Quadruplets Born In Cairo Today, Father is Baker

Cairo, Jan. 4—(CP—Reuters)—Ismahan Shehata, 25-year-old wife of an Egyptian baker, today bore birth to quadruplets. She has already had triplets, four quadruplets, all girls, are to be named after King Farouk's sisters—Fawzia, Faiza, Faikah and Fathia.

ARMED ROBBERY CHARGE ENLARGED

Fort Hope, Ont., Jan. 4.—(CP)—Lloyd McPherson, Moosonee, N. B., was remanded for a week today when he appeared before Magistrate W. A. F. Campbell charged with armed robbery, breaking and entering at a service station here December 13.

McPherson allegedly was one of a trio who took $8 from the service station and then forced the attendant at gunpoint to accompany them in the holdup car for several miles.

Test Bren Gun For Effect As Anti-Aircraft

By HAROLD FAIR
(Canadian Press Staff Writer)

London, Jan. 4 (CP)—Murderous little spitfires of the Twentieth Century war machine, Bren light machine guns pour from British arms factories in a daily stream for the modern, streamlined army. No weapon has so captured the popular fancy as this trim, Czech-invented gun, which a boy can sling over his shoulder.

Few thrills in an age of mechanized warfare exceed the sight of squat, armored Bren gun carriers hurtling over rough ground, their crews dismounting and setting up the fast-firing guns that look like big rifles, in a matter of seconds.

The gun is simple to operate but intricate in manufacture. I saw them during a visit to a Royal Ordnance factory while being shown examples of work done in supplying the army with material. The gun consists of 172 parts which require 3,174 operations to create and 4,287 gauges to perfect.

In a smithy where workers lightheartedly toss red-hot lengths of steel around, the gun's body begins to take shape, before processing the body weighs 46 pounds but after passing through 260 machining operations the weight has been reduced to less than seven pounds.

Among instruments used in its manufacture are micrometers which measure parts to one-millionth of an inch. Such accuracy is needed because a flaw of 1-10,000th of an inch in the barrel make all the difference whether the bullet leaves the gun or jams the whole works.

Accuracy of manufacture is doubly necessary because the gun's components must be interchangeable. Each gun has a spare barrel which can be slipped on hurriedly when the other becomes hot. It is equipped also with 25 magazines, each containing 30 rounds of ammunition and these must be adjusted quickly.

Subject To Many Tests

Every gun goes through innumerable tests at various stages of the manufacture and the completed product is fired at proof butts. The day I stood behind a gun holding my ears to ease the vibration, sparrows perched saucily on a brick wall above the butts.

The gun has to fire at an angle of 90 degrees before receiving a final "o.k." from the inspector. This is because it can be used as an anti-aircraft weapon in the event low-flying planes appear and must be just as efficient as for horizontal firing. It was tested by a gunner shooting into a wooden box on a wall.

In contrast to the manufacture of the Bren, Victory and small arms, the making of big guns for battleships and anti-aircraft defence is a slower and quieter process. It wasn't so quiet, though, beside a 14-inch naval gun being fired into a pile of wet sand 500 yards away.

The gun barrel is tested by the firing of a stub-nosed projectile containing a higher charge than normally. Nose of the shell is blunted so it will bury itself in the sand. Gunners must know the range or they would be liable to overshoot the wall above the sand. Someone said that in the last war a gunner got his range mixed with the date of the month and the shell landed in a giant garden.

5 Planets Seen In Western Sky In February

Rare Grouping of All Planets Known Up to 1781, Two Eclipses and Possible Comets Reported in 1940

Pasadena, Calif., Jan. 4—(AP)—Two solar eclipses and a rare grouping of five planets in the western sky are part of the astronomical show for 1940, not including possible surprise appearances of comets and meteor showers.

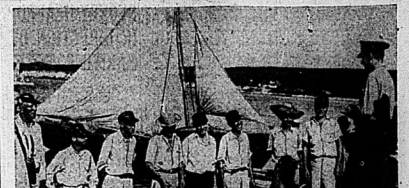
"In the closing days of February all five of the planets known to man prior to 1781 will be visible to the unaided eye at the same time in the western sky," says Dr. Robert Aitken, in a current astronomical bulletin.

"Mars, Saturn and Venus will form a flat triangle at the head of the line and Jupiter and Mercury extend it to the western horizon. This assemblage of planets is as unusual as it is beautiful and will not recur for many years.

"Venus will pass Jupiter Feb. 20 and for an evening or two about that time the two planets will resemble a wide, remarkably brilliant and beautiful double star, with Venus six times as bright as Jupiter."

A solar eclipse April 7 will be visible as a partial eclipse in North America. Its central path will fall along the central part of lower California.

A total eclipse will be visible in the northern area of South America Oct. 1.



Eight men, who are fleeing from the French penal colony at Devil's Island, are shown lined up on the beach at Ensenada Playa, Puerto Rico, as they listened to instructions read by a Puerto Rican immigration inspector before setting sail in their small boat, in which they hope to reach Mexico. The fugitives sailed to Venezuela after their escape from Devil's Island. They next went to Trinidad, where the British government gave them a more sea-worthy boat and supplies. Their next stop was Puerto Rico, where they were permitted to stay for 48 hours, during which time one of the eight, ill with malaria, was treated by an American doctor. If they succeed in reaching Mexico, the men plan to appeal for a pardon. Should they win their pardon, they will join the French army.



Minneapolis, Minn. — In five below zero weather, firemen are pictured directing streams of water into the gutted Marlborough hotel here, in an effort to master the furnace room blocked all stairways flames which took 19 lives in an early morning holocaust. Many of the apartment hotels 200 residents were trapped when flames from the leading to safety. In addition to the known dead, many were injured in jumping from windows in their efforts to escape.

—Phonephoto.



PREDICTS 'QUAKES

Here is Edgar C. Thrupp, Vancouver, B.C., member of the Engineering Institute of Canada, who predicted the disastrous earthquake in Turkey by using his "new law of gravitation." He predicts that the world will suffer severe earthshocks in 1940, comparable to some of the most destructive 'quakes of the past. He is examining some of the charts he uses in exploiting his theory.

U.S. Army Rifle Product Of Man Born Canadian

Springfield, Mass. (CP) — A self-effacing inventor of Canadian birth —31 year old John C. Garand — has discarded opportunities for wealth in order to give to his adopted country, the United States, the most deadly infantry rifle in the world, for next to nothing. Garand was born near Montreal.

Garand still goes quietly about his work as a civilian employee of the United States arsenal here, apparently content that his only reward will be his $5,000 a year salary and a place for his name in military history.

Already the Garand semi-automatic rifle—the result of nearly two decades of patient experiment —has been labeled a major advance in infantry small arms. So impressed was a U.S. Congressional investigating committee with the weapon that it recently recommended immediate acceptance of its production in order to make it standard equipment for all the infantrymen of the expanding army of the U. S. as soon as possible.

And Garand—a man with unruly hair and a long narrow face, upon whom 30 years of bending over precision instruments have left their effect—has shouldered the task of helping to speed up production with the same quiet efficiency that marked his work in developing the gun.

Like the U. S. army's 1903 rifle —known as the Springfield, and long considered the best in its field, the new semi-automatic is a clip fed, shoulder rifle, and the loading mechanism is operated by gas pressure, generated in the chamber when a cartridge is fired, thus eliminating the bolt on the Springfield mechanism. It weighs nine and one-quarter pounds, a half-pound heavier than the Springfield.

Behind the story of the development of the gun, capable of smiting out nearly 40 lives in a minute in the hands of the able marksman and yet light enough to make it practical for infantry use, is the life story of John Garand. It is the story of a man so self-effacing that little would be known of him outside of his "trade" except for government enthusiasm for his work.

To U. S. Early in Life
Born of French-Canadian parentage in a little village near Montreal 51 years ago, Garand came to this country as a youngster and left school to work in a mill at Jewett City, Conn., at the age of 12. Even at that age, his ability attracted attention, and the plant's chief mechanic persuaded young Garand to take correspondent courses in steam engineering, mathematics and English. That education was augmented by another year in school, but only because an inspector for the State Labor Department discovered that he was at work illegally because of his age.

School days over again, he went to work in machine shops in Providence, R.I., and in spare hours helped his brothers operate shooting galleries in resorts near Providence and Westerly, R.I.—a job which gave him a working knowledge of guns and made him a better-than-average marksman.

Early years of the First Great War found him employed as an expert gun maker in New York machine shops which were turning out guns for Russia. In the last year of the war, he took a job with the U. S. Bureau of Standards at $1,200—half the salary he was receiving as a skilled mechanic.

More than 50 models were discarded in the evolution of the new rifle. The first "working" model was completed in 1933, and since then Garand has worked steadily to remove imperfections and increase its efficiency. The problems now have changed from those of development to those of production on a mass scale.

UNITED ACTION
BY CANADA STRESSED

Tilbury, Ont., Jan. 4—(CP) — United action by Canada was stressed by Paul Martin, Liberal member of Parliament for Essex East in an address before the Tilbury Lions Club last night.

"It is clearly demonstrated that the best interests of the country are served by viewing our problems in the light of Canada as a whole, not of Ontario, Quebec or of the Maritime Provinces," he said.

INVITED TO AID IN RESTORING PEACE

Arm-in-arm, Dr. Cyrus Adler, left, president of the Jewish Theological Seminary of America, and Dr. Francis J. Buttrick, president of the Federal Council of Churches of Christ in America, leave the White House in Washington after discussing with President Roosevelt ways to restore peace to the world. The conference followed appointment of a personal representative to the Vatican by Mr. Roosevelt. The church heads said that they will remain on call for further conferences.

First Division of Canada's Army Reaches British Soil



From the gang-plank of the troop transport which brought himself and his mates from Canada under convoy of British men-o'-war, Sergeant Gregson steps onto British soil, the first Canadian soldier to arrive in the Mother Country in this war. The Canadians are welcomed by a handful of British officials and newspapermen, but when the residents of the British port learned of the arrival a mighty and resounding greeting was given the Dominion's warriors.

—Phonephoto.



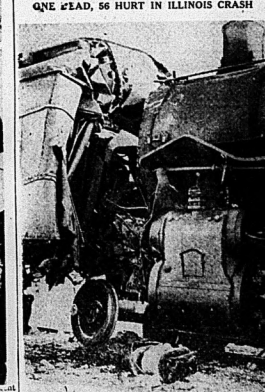
Prepared to assist the Mother Country and her sister dominions to the limit in carrying on the war, Australia is ready to send food and other essential commodities, as well as men and munitions. Illustrative of this all-embracing effort is the picture at TOP. While an armored car section of the Australian army holds training manoeuvres on the road, a farmer continues his harvesting operations in his fields near Wimerra, Victoria. At LOWER LEFT a group of officers are pictured as they arrived at one of the central training camps, to take over the job of drilling recruits for the new Australian expeditionary force. At RIGHT a detachment goes through a gas mask drill at Mount Martha, Victoria. *So far* the call goes out for more men to take their places in the front lines, Australia will be ready with a modernly trained and equipped force, but if the call comes sooner,

HEARING FINN WAR NEWS, RUSSIAN STYLE



Clustered around a car in which a give ill from the Finnish frontier, where the Soviet army has been kept unusually busy assuming the title of "Finnish aggression", to use the Soviet phraseology.

ONE DEAD, 56 HURT IN ILLINOIS CRASH



Its nose buried in the debris of the rear coach of the train it crashed, is the Panama Limited crack flyer of the Illinois Central Railway, which piled into a train stopped at a flag signal, near Arcola, Illinois. The crash resulted in the death of one passenger and injury to 56 others.

STOCK MARKETS

Quotations furnished by Bigger and Crawford — Ross S. Selsbury, Branch Manager

Quotations at 1.45 p.m.

MINES

Alex Pr 1.67
Aldermac 37
Anglo Isr. .. 355
Amor 356
Bankfield 35
Beattie 113
Bidgood 15
Big Missouri 13 1-2
Broulan .. 2 7-8
Brools .. 68
Buffalo Ank. 860
Calgary and Ed. .. 225
Can. Malt 32
Central Pat. .. 255
Chesterfield 100
Coast Copper 175
Coniagarus 186
Dome Mines 24
Eldorado 113
East Mal 175
Falconbridge 420
Gillies L. .. 10
Gunnar 32
Hardrock 140
Hasaga .. 36 .. 360
Hollinger .. 14 .. 8
Howey 39 1-3
Hudson Bay 22 3-4
Kerr Add. .. 360
Kirk Lake .. 146
Lake Shore 21 3-4
Lebkich 47
Little L.L. .. 236
Macassa .. 1.06
McIntyre 27 1-3
McKenz .. 126
McKenzie 127
Mining Corp 130
Mining Corp
Nipissing 135
O'Brien 171
Okalta 123
Omega 19
Paymaster 47 1-3
Pamour 226
Preston East
Pend Oreille 238
Pickle Crow 425
Pioneer 215
Powell 215
Prosper 140
Preston E. D. 226
Pyrs. Air 37
Reno 55
Sapelle 36 1-2
San Antonio 240
Sherritt Gr. 17
Sladen 65
Sladen M. 60
Stad. Bank 205
Sullivan 80
Sharp Rock 190
Sylvanite 240
T. Hughes 406
Tor. Can. Oil 70
Tyborn 175
Vidamac 430
W. Amulet 600
Wrt. Hargreaves 205
Noranda 78

TORONTO

Bell Telephone 126
B. A. Oil 32 1-3
Brewing Corp 180
Bras Trad. .. 9 1-3
Can Bud. Mfgrs. .. 4 1-4
Can Cement 5
Can Dredge 20
Can Ind. Alcohol 2 1-3
C.P.R. .. 7 7-8
Can Malting 36
Can Vinegar 11 .. 2-4
Canada Cr. Pfd 1
Cockshutt Plow 9
Cons Bakeries 14
Con Smelting 67 1-2
Dominion Foundries 36
Dominion Stores 5
Dist Seagrams 34 3-4
Fanny Farmer 27
Ford "A" 21 1-2
Gypsum 27
Imp Oil 16 1-2
Int. Nickel 47
Inter Pet 22 1-2
Imp Tobacco 16
Loblaw 38
Massey Harris 6 1-2
Mont Power 30 1-2
McColl Frontenac 9 1-4
Power Corp 11
Price Bros. 32 1-2
Steel of Canada 56
Superiest 35
Shawinigan 34
Walker's 42 1-2
Walker's, Pfd 30
Wallerville Brewery 110

NEW YORK

American Tr. and Tr. 172
Anaconda 30 5-8
Bethlehem Steel 52 1-8
Chrysler 90 1-4
Genera' Electric 40 3-4
General Motors 55 1-8
Inter. Telephone 4 5-8
North American 22 1-2
Montgomery Ward 55 1-2
Phillips Pet. 40 1-2
Radio 5 3-4
Standard Oil of N. J. 45 1-2
Standard Brands 6 1-3
U. S. Steel 67 3-8
United Aircraft 47
Vanadium 34
Westinghouse 117

Unlisted Mines

Unlisted Mines furnished to A. E. Ketchem and Co. today at 1.45 p.m. by J. H. Crang and Co.

Albany River 22-24
Barber Larder 1-2 1-2
Kenrick 1 .. 11
Magnet Con 25-26
Martin Bird 5-5 1-2
Okland Ave 3 3-4 7 1-2
Pascalis 21-25
Proprietary 305-305
Shiblock 5 1-4-6 1-3
Ulster 3 3-4 7 1-2

MAY DISCUSS PROPOSAL OF CHINESE SILVER

Chungking, Jan. 4 — (AP) Sir Archibald Clark Kerr, British Ambassador, arrived in China's provisional capital to-day on what some quarters said was a visit to discuss Chinese proposal that 800,000 pounds ($3,880,000) in Chinese silver held in banks in the Japanese-blockaded British Concession of Tientsin. The silver was originally destined for North China flood relief.

TORONTO STOCKS

Toronto, Jan. 4—(CP)—Gains registered in Wednesday's trade on Toronto Exchange were trimmed moderately today in the wake of recession with selling fairly heavy in some cheaper Golds. All issues were off at noon, Golds, Industrials and Western Oils showing losses declines of .40 to .60. Turnover was almost on a level with Wednesday's volume at 284,000 in the first three hours. Some Golds sold exdividend today, Preston, ex-dividend 5 cents was down 11 cents to 2.25. East Malartic weakened 10 to 15 cents and other soft spots were Hard Rock, Uchi and Pioneer. Arnitteit and St. Anthony firmed the cheaper Golds with heavy action and higher prices.

C.P.R., held strong and other interlisted industrial leaders were inclined to be weakness. Utilities, Steels and Papers turned a bit heavy.

Losses of 3 to 7 cents appeared in Western Oil list for Home, Calgary-Edmonton, Foothills and Okalta.

WALL STREET CLOSE

New York, Jan. 4—(AP)— After five consecutive advancing sessions the stock market today ran into profit selling opposition.

Ga'ns of fractions to more than a point at a lively opening shrank quickly and reduced or reple'ed with moderate declines. Recovery signs appeared here and there near the fourth hour. The pace slowed appreciably after the noon retreat.

Among resistant stocks were Boeing, Woolworth, Beth'ehem Steel, Cerro De Pasco, Du Pont, Union Carbide, Cockford and International Harvester.

Canadian issues including Canadian Pacific, Dome Mines and Distillers Seagram advanced fractionally. Lake Shore and Mines receded while Canada Ag. in the bond market, improved 1-8.

LIVESTOCK

Toronto, Jan. 4 — (CP)—Cattle trade continued slow with prices about steady in early afternoon dealings on the Toronto Livestock Market today. The calf division turned weaker while no sales were reported on sheep and lambs. Hogs were steady. Cattle tradeover from Wednesday at 400 head.

Receipts reported by the Dominion Livestock Branch were: Cattle 100, calves, 20; hogs, 460, sheep and lambs, 200.

Weighty steers ranged from $6.50 to $7.35 and butcher steers and heifers made $6.25 to $7.25. Choice cows brought $4 to $5.50 and a few canners and cutters sold at $2 to $3.50. Fed calves made $7.75 to $8.50. Calves sold at $7 to $12.50 according to quality. Hogs were unchanged from Wednesday at $9 off truck and $12.15 dressedweight.

Hog Quotations

Toronto, Jan. 4—(CP)—London dressedweights were up 25 cents and dressedweights at Brantford up 2 cents on reporting. Eastern Hog Markets today. Other markets were unchanged.

Liveweight: Brantford, $8.60, Chatham, $8.50, Dressedweight: Barrie, $11.85, Brantford $11.65, Chatham, $11.60, Hamilton, $11.25 plus transportation, Hull, $11.60, London, $11.50 plus transportation, Peterborough, $11.50 plus transportation, Stratford, $11.50 plus transportation.

Grain Market

Quotations on the Winnipeg Grain Exchange as furnished to A. H. Ketchenon & Co., today at 1.45 p.m. by J. H. Crang & Company.

	High	Low	Last
WHEAT—			
May	.90	87 5-8	87 5-8
July	.91	88 1-2	88 1-2
C. ITS—			
May	41 5-8	41 3-8	41 3-8
July	40 1-2	39 7-8	40
BARLEY—			
May	.53 5-8	.52 7-8	.53 3-4
RYE—			
May	.80 3-8	80	80 3-8

$10,000 DAMAGE CAUSED BY FIRE

Little Current Sub-Station and Pasteurizing Plant Destroyed

Little Current, Ont., Jan. 4 — (CP)—Fire of as yet undetermined origin destroyed the public utilities sub-station in Little Current and Farquhar's pasteurizing plant with an estimated loss of $10,000, according to reports reaching Sudbury at noon today. The fire was still burning and it is feared that damage to nearby buildings will be considerable.

All equipment in the Hydro substation was a complete loss and power will be off in Little Current for some hours until repairs of a temporary nature can be effected.

Produce Markets

Toronto —Wholesale prices (Ontario Department of Agriculture) today were:

EGGS.

A-large	.32
A-medium	.31
A-pullets	.28
Grade "B"	.31
Grade "C"	.25
—	—
Churning Cream, No. 1, lb. . . .	.29
Churning Cream, No. 2, lb. . . .	.25

BUTTER.

Butter, No. 1	.27
Butter, No. 2	.26 1-2—27

Prices paid to country shippers. (Quotations in Cents.)

CHICKENS.

Grade "A" (dressed).	
2½ to 4 lbs.	.18
4 to 5 lbs.	.19
5 lbs. and over	.17
Grade "B" (dressed).	
2½ to 4 lbs.	.15
4 to 5 lbs.	.16
5 lbs. and over	.16
Live Chickens.	
2½ to 4 lbs.	.11
4 to 5 lbs.	.12
5 lbs. and over	.13
Old Roosters (dressed).	
Over 5 lbs.	.14
Grade "B" over 5 lbs.	.13
Live Roosters.	
Over 5 lbs.	.12

FOWL.

Grade "A" (dressed)	
Over 5 lbs.	.15
4 to 5 lbs.	.16
3 to 4 lbs.	.16
Grade "B" (dressed).	
Over 5 lbs.	.13
4 to 5 lbs.	.14
3 to 4 lbs.	.14
Live Fowl.	
Over 5 lbs.	.13
4 to 5 lbs.	.14
3 to 4 lbs.	.14

TURKEYS.

Grade "A". 10 lbs. and over .20-.22

DUCKS.

Grade "A", 5 lbs. and over .15-.16
Grade "A", under 5 lbs. . . . .

GEESE

All weights 14-.16

POTATOES.

Ontario, 75-lb. bag . . . . .

Top-Grade Eggs Slightly Lower

Toronto, Jan. 4—A slight decline in the price of top-grade eggs was the only feature of trading on the Toronto egg and produce market yesterday. Buying was limited in all lines. Butter prices remained unchanged.

With receipts of butter light, the market was quiet and steady. Only odd lots of Ontario butter changed hands and prices for first-grade solids.

Still moving slowly, grade "A" large eggs again eased slightly. In the graded section they sold at 33c to 34c and to retailers at 36c to 37c. "A" medium eggs drifted to a range of 31c to 32c. Limited receipts was ample for buyers' requirements. When sold alone, "A" pullet eggs brought 30 more than the prevailing quotations. Little demand was shown for grade "C" and prices on these were merely nominal.

Montreal Produce

Montreal, Jan. 4—(CP)—Produce market prices here as reported by the Dominion Agricultural Bureau follow:

Butter: First grade creamery prints, jobbing price, 29c; first grade solids, jobbing price, 28 1-2c.

Eggs: Graded shipments in used free cases, selling price, A-large, 25c A-medium, 22c; A-pullet, 20c; B-large and C, unquoted. Receipts, 682 cases.

50 EMPLOYEES ARE DISCHARGED

Workers at Kaufman Rubber Company Failed to Appear for Work

Kitchener, Ont., Jan. 4 —(CP)— About 50 employees of the Kaufman Rubber Company were automatically discharged today when they failed to report for work following a statement today from department of workers yesterday.

The strike affected from 75 to 100 employees in the factory who were unable to continue work when the factory closed.

The strike was in protest against increase of the production rate in the boot room. It was not definitely established if it was called by the United Rubber Workers of America, committees for industrial organization affiliate, which has a local in the plant. Joseph MacNeil, C.I.O. organizer, said today he may make a statement later today.

The Kaufman statement said that "employees dissatisfied with company policy or changes should hand in their notices."

FIRE DRIVES OUT PUPILS

Providence, R.I., Jan. 4.—(AP)— Fire forced several hundred pupils to leave the Point Street grammar school here today. The upper floors of the structure were quickly consumed by the flames and firemen were seen hurling down out of the lower floors as they searched for possible victims.

WANTED

WAR LOAN SALESMEN

Men of character and ability who are prepared to devote all or part of their time during January to the sale of the forthcoming

DOMINION OF CANADA WAR LOAN

Please apply in writing stating past and present occupation, territory, co-operation and adequate remuneration. Box B, Ontario Intelligencer.

'SUICIDE PATROLS'

(Continued From Page One)

side Soviet territory, and said they were advancing northeast in pursuit of retreating Red army forces.

The Finns crossed the border last month east of Lishka, in the Ilomi sector about 160 miles north of Lake Ladoga, and in the Suomussalmi area further northeast.

Ski patrols operating from Juulasarvi also were reported menacing the Murmansk railway at Kandalaksha, Russia.

Railroad Dynamited.

The latest exploit of one of these "suicide patrols", the Helsinki International Tidende said, was the dynamiting of the railroad, a vital supply line for the Soviet forces, on a date disclosed soon.

Pekka Ilmoni, champion Finnish ski runner, was said to have led the patrol.

Copenhagen newspapers also published unconfirmed reports that ski patrols had dynamited a branch line and had attacked and damaged Red army supply columns.

Some of these reports said that ski patrols penetrating Soviet territory were being helped by inhabitants of Russian Karelia, many of whom are of the Finnish race.

However, no report of train wrecking or of granting Lenin's tomb in Denmark railway has yet been confirmed in Helsingfors.

With the Finnish Forces near Lake Klanta, Jan. 4 (AP)—Russian hopes for a decisive blow against Finnish land defences were believed today to have been crushed for the winter by the rout of the Red army's 163rd division.

Losers in the greatest single battle of the war, 2,500 remnants of the division of 17,000 men, wandering hungry and half-frozen in thick Finnish fir forests, were easy picking for the hardy defenders, lumberjacks who are at home in the snowy woods.

Although the Soviet command was reported massing new divisions for an attempt to break through the Mannerheim Line, foreign observers considered the Finns' defensive impregnable as long as winter lasts.

The Russian 163rd division entered Finland under comparatively favorable conditions but when heavy snows fell and Finnish officers said it would take months now to replace it.

Tried to Cut "Whistling".

This column had tried to cut across the narrow "waist" of central Finland in an effort to separate the north and south.

With the Russians apparently halted here, unable to pierce the Mannerheim Line in the south and stalled on the Arctic front in the north, one Finnish officer asserted: "The war in winter is over."

While the Finns completed the Lake Klanta victory, the high command announced that a Soviet infantry attack on the Karelian isthmus had been repulsed "with heavy losses". Widespread Finnish successes on the eastern front also were reported.

Nothing To Report.

Unofficial but reliable reports in Moscow said large reinforcements of Red army troops from Siberia were reaching Russian forces fighting in Finland. In the vein of the last few days, the Russian communique for yesterday said, "nothing occurred on the front".

(The communique made no note of aerial operations such as the bombing yesterday of Turku (Abo) at the head of the Bothnian Gulf, related in dispatches from Stockholm. Observers at Haparanda, Sweden, across the Torneo river from the Finnish city, said the railway to Kemi apparently was damaged.)

PRIME MINISTER

(Continued From Page One)

He indicated that the first debate on the subject would arise in the United States Senate which rejected an embargo amendment re-shed by Canada. It is not generally believed that any such action will be presented to the forthcoming session of the Canadian Parliament.

Turning to the appointment of L. W. Brockington of Winnipeg as recorder of Canada's war effort, Mr. Mackenzie King said that Mr. Brockington also will assist him in replying to questions in the Commons and preparing statements regarding the war effort which will be made by Parliament.

Refuses to Comment

A question was asked concerning the possible departure of the second division of the Canadian Active Service Force for overseas service and the Prime Minister said it was so completely a defence matter he did not think he should say anything about it at the moment. It like y will be discussed in Parliament, he added.

The Government plans no early steps concerning appointment of a successor to Governor General Lord Tweedsmuir who will return to England next summer or early next fall, he explained, in reply to the Liberal Leader, told another questioner.

Mr. King was queried about a report that the Government has frowned on Trans-Canada transmission by employees of the Canadian Broadcasting Corporation but said "nothing the Government has passed or approved has been directed against trade union organization."

N. Z. PLANS FOR POST-WAR DAYS

New Zealand Will Get Full Quota of Men and Also Prepare for Future

Wellington, N. Z. Jan. 4.—(CP-Reuters)—Prime Minister Michael J. Savage said today in an interview that New Zealand is already planning for the post-war period.

The Premier said he did not propose to ask men to go abroad to fight for New Zealand with the prospect of returning to participate in the burden of the war debts.

At the same time he emphasized the government's intention of getting a full quota of men for war, declaring:

"It is absolutely essential that we get the men. The government intends to make an immediate drive for recruits, and I have sufficient confidence in the young men of the country to believe that they will enlist to make the responsibility which they carry."

FOUND FROZEN IN PARKED CAR

Malone, N.Y., Jan. 4.—(AP)— State Police attributed to sub-zero weather today the deaths of Richard Boyea, 24, and Ulysses Paquin, 26, both of Chasm Falls, N.Y., found frozen in their parked automobile miles south of here.

Boyea was dead when discovered last night by Antoine Diadelle, nearby resident, while Paquin died this morning in a Malone hospital.

Girl, Pale and Weak, Home From Germany

Ambulance Breaks Down 10 Miles From Father's Baronial Estate and Treatment is Delayed

Folkestone, England, Jan. 4 — (CP)—Pale and weak, Unity Valkyrie Freeman-Mitford started today on the last lap of her stretcher journey home from Germany.

She was described by her father as "very ill", but the exact nature of her ailment still was a mystery.

Her daughter is rapidly getting better but she has been desperately ill," said Lord Redesdale. "She is quite worn out, poor thing."

Asked if Miss Freeman-Mitford would make any statement, he replied:—

"I have been offered 5,000 pounds (about $23,300) for a statement but I would not accept 25,-000 ($111,720).

The breakdown of her ambulance last night forced the pro-Fascist British friend of Adolf Hitler to remain at a Folkestone Hotel. The ambulance within 10 miles of the Baronial estate of her father, Lord Redesdale's, broke down at a moment for her mysterious ailment or injury.

Labor Camp Proposal Condemned by Students

Liverpool, Jan. 4.—(CP) — Condemnation of a proposal to form a labor army for Britain was expressed by the University Labor Federation of Students today in an unanimous decision. The motion was made by the East of Derby, would set up a labor corps for youths under army age who leave school without jobs.

The resolution said the proposal emanated from those who "like the Times (London) and Hitler and Sir Neville Henderson (former British Ambassador in Berlin), regard Hitler's labor camps as worthy of imitation."

POSTAL CLERK GIVEN 3 YEARS

John O. Goodfellow, 46, is Sentenced at London 12 Hours After Arrest

London, Ont., Jan. 4 — (CP)— Within twelve hours after he had been trapped stealing money from the mails, John O. Goodfellow, 46-year-old postal clerk, was given three in Kingston Penitentiary by City Magistrate D. B. Menzies today.

Goodfellow, father of three children, pleaded guilty to theft of $8.50 in cash, and also to stealing a postal bag key. He received concurrent terms, and the minimum sentence for mail theft.

John W. Stewart, District Superintendent of Mail Services, told the court that as a result of recent disappearances of money and other valuables from the mails, decoy letters were used to try and trap the thief.

Early today at a local railway station where Goodfellow was employed two of the decoy letters were found missing from a bag. Goodfellow was approached, he said, and asked to produce the money in his pocket. It included $8.50 in United States funds which had been marked by postal investigators. The stolen postal key was also found in his possession.

YOUR ESTATE

If you want a prompt, economical, business-like administration of your estate, name as your EXECUTOR—

THE STERLING TRUSTS CORPORATION
372 BAY ST., TORONTO
OVER 38 YEARS EXPERIENCE

Corset Too Much for Romeo the Porpoise

Swarthmore, Pa., Jan. 5—(AP)—It was the last straw for Romeo when he had to wear a corset.

Exhausted by a trunk ride from his home off Cape Hatteras and displeased by the limited confines of the Swarthmore College pool, the 500-pound porpoise died after scientists rigged him up in a corset to which an electro-cardiograph was to be attached to measure his heart beat.

Today the scientists went ahead with plans to put the corset on 350-pound Juliet, who so far seems to enjoy the change in environment.

STOP HERE
WHEN YOU COME TO TORONTO—
WHETHER FOR A BUSINESS TRIP, A SHOPPING TOUR OR A HOLIDAY WHILE ONE.
Conveniently to downtown theatre and shopping districts. Moderate rates for single and double rooms. Excellent cuisine and service.
WESTMINSTER
fireproof HOTEL
240 JARVIS STREET - TORONTO

Take the Luxury Ride
IN THE BIG NEW 1940 PLYMOUTH


ROOM TO STRETCH is the reason why Plymouth is the roomiest car in its field. Where is room for the feet? Under the front seat. Notice the ample room for the knees.


ROOM FOR 3 in the front seat is another reason why Plymouth is the roomiest car in its field. Here's room for three in the front seat.


WINDOWS IN REAR DOORS are another reason why Plymouth is the roomiest car in its field. Rear passengers can see to the sides.


NEW SEALED BEAM HEADLIGHTS are another reason why Plymouth is the roomiest car in its field. Brighter, safer.

Another Shipment of 1940 PLYMOUTHS



Just Arrived!

BEFORE you buy any low priced car—see and drive this new roomy Plymouth—the low priced beauty with the "Luxury Ride"!

The ride is bigger, roomier, more luxurious! Windows and windshields are larger and lower for better vision. Large rear windows are curved to fit the body and form a centre strip.

There's more power, too, and pick-up in Plymouth's great 1940 engine. Full-length water jackets; full pressure lubrication; four ring pistons; Floating Power engine mountings—all great Chrysler engineering features give you amazing economy, with long life, reliability and smooth performance.

Come in! Take the 1940 Plymouth "Luxury Ride". Learn how low price now brings you in size, comfort, performance and VALUE!

EASY TO BUY —Your present car will probably represent a large portion of Plymouth's low delivered price . . . the balance can be arranged in surprisingly low monthly payments through your nearest Chrysler-Plymouth-Fargo dealer. See him today! . . . Ride in the Plymouth! . . . Drive the Plymouth! . . . Compare Plymouth's delivered price.


1940 Plymouth Custom 4-Door Touring Sedan

HERE IS YOUR LOCAL DELIVERED PRICE!
Plymouth Roadking Coupe $879
Delivered in Belleville
License and local taxes (if any) only extra.


NEW "LUXURY RIDE"—produced by moving seats and engine still further forward. Wheelbase is longer but overall length remains the same.

HANDY CONTROL GEARSHIFT is standard equipment on all models—including the lowest priced Roadking.

The Roomiest PLYMOUTH EVER BUILT by CHRYSLER

118 Front St. Belleville

HASTINGS MOTORS Ltd.

PHONE 933

SCOTT'S SCRAP BOOK

By R. J. SCOTT



wouldn't take one cent from his own people's money."

"Humph! Don't you fall in love with you," warned Mrs. Duckworth severely. "If you marry anybody that I do not approve, Amy, I shall cut you off with a shilling and leave every penny to the Sailor's Home."

Amy Delorme dallied over her dressing for dinner that evening. She thought about her grandmother and old Colonel Mallot. Were not the old couple a horrible example of lovers in their old age, they might find some solace together—so distant Amy.

How wonderfully happy we would all be," she sighed, as she tapped on Mrs. Duckworth's door and then pushed the door wide open.

"You look like a pink carnation, Amy," said Grandmother, who had been day-dreaming herself.

"Well, you look very captivating." said Amy, her eyes dancing.

The old lady's eyes glanced at the girl's glorious, her air of joy, and she sighed sharply. It was so easy to be happy when young—so difficult to snap it when one was old and lonely. She wondered where Lucien Mallot was.

They were halfway down the front stairs, when that cry of fire came from upper storey—as they parted, uncertain. The dining rooms gave up a crowd of diners, all pouring out of the front door.

Amy caught a glimpse of old Colonel Mallot who leaned up to the stairs at his old love. Mrs. Duckworth. In an instant he was fighting with the crowd to reach her.

"Maria! Just lean on me, my dear—there, I will take care of you and Maria Duckworth, forgetting all about her pretty granddaughter, leaned limply against his shoulder and they moved down the stairway. Alone Amy thought of their valentines, and fairly flew up the wide stairway to their room—her grandmother's dressing case, her own case, smaller, was not far away—Grannie's favorite fur cloak and a bottle of smelling salts—staggering under this burden. Amy met Ralph.

"Darling! Give me those things—now, you!" and Amy fainted in his grasp.

Grannie and Colonel Mallot sat under the trees, hand in hand, blissfully smiling, and when Ralph appeared with his burden, it was the colonel who arose and helped him. "The little girl—ah, she looks very much as you did, Maria!"

"Amy, hand me my smelling salts, young man! It was like her to think of me at such a time—there, my dear, here we all are, and Colonel Mallot is going to take us to his place in his car—Is this your grandson?—I have heard Amy speak of him—I am very grateful to you for saving my granddaughter Ralph—of course—of course!"

"Gee whiz!" exclaimed Ralph joyously, "here is our car — Mrs. Duckworth, may I escort you—"

"Look after your little girl, Ralph," he said with dignity. "I am attending Mrs. Duckworth myself!"

Little Benny's Note Book

Yestiddup ma let me bring the little black dog in off the front steps and give him a bath, making a big difference in his looks, especially his white spot, only ma still wouldn't promise to leave me keep him, and we were eating supper and I was still asking her, saying, Well jimminy, ma, I mean Q wizzlekers, if you give a dog a bath, that makes him your dog, dont it? dont it, pop? I said.

It's logical, I'd doubt if it'll last, pop said. I admit it is quite possible that you would have incurred some moral obligation in the eyes of the dog, he said, and I said, Sure you would, pop, and anyways if we keep him we'll have a free watch dog. Holey smokes look at the money we might save in not scaring bergiars away, and even if he only saved us a little it would be all pure profit because the dog didn't cost us anything, I said.

Well now that sounds a little sensible, ma said.

The one thing ma likes the least being bergiars, and when I went to bed I tied the dog to the bed rack with 3 old neckties to train him to stay home in the front hall, and in the middle of the night he woke me up by barking all his might, and I thought, Good night bergiars, And I ran and looked out the gutwood room window but nobody was trying to break in, and I heard pop calling over the banisters to him to shut up, and the same thing woke me up 3 more times besides maybe happening some more without waking me up on account of me getting in to it, and this morning pop said I were eating breakfast and ma was still up in bed trying to make up some sleep, pop saying, So, you had an idea that dog was smart. Yay gods he must of barked at every footstep within miles, he said.

Well G winckers, pop, maybe he's just enter conscientious, I said.

Being a good answer but not good enough to satisfy pop.

2nd Tyendinaga

Second Tyendinaga, Jan. 4.—Congratulations to Mr. W. B. Dies of Shannonville who was successful in winning the receivship for Tyendinaga Township on Monday.

A number from this line attended the L.O.L. dance at Shannonville on New Year's night.

Mrs. Harry Murphy and friends of Detroit spent Tuesday in Kingston.

Mrs. Clifford Holmes spent New Year's with her parents, Mr. and Mrs. P. Melbourne.

Mrs. Nancy Sine is visiting her daughter, Mrs. George Garrison of Bancroft over the holidays.

The annual meeting of S.S. No. 9 was held at the school house on Wednesday last. Mr. Irene English was the newly elected trustee.

Mr. and Mrs. Earl Gowen of Aurora were recent guests of their parents, Mr. and Mrs. Hudson Cook.

Mrs. Robert Bolton, Miss Marjorie Bolton, Belleville, and Flight Sergeant David of the R.C.A.F. at Trenton spent Christmas evening with Mr. and Mrs. Harry Murphy.

Mr. and Mrs. V. Oliver of Marysville, Mr. and Mrs. Charles Kimball, Robin, Keith and Mrs. Dan Gilmour, Tamworth, and Mr. and Mrs. Earl Whiteman and family spent New Year's on Sunday with their mother, Mrs. Anna Kimmett.

Mr. and Mrs. William Blatherwick and family and Mr. and Mrs. Damon Hincher and Jim were New Year's guests at the home of Mr. and Mrs. Thomas Blatherwick.

Pte. Douglas Lazier of Toronto, who has joined the Ordinance Corps spent his last leave at the home of his mother, Mrs. Sarah Lazier.

A number from this vicinity were entertained at the home of Mr. and Mrs. Fred Wilson on Thursday evening.

Mrs. Sarah Lazier spent part of the Christmas holidays with her daughter, Mrs. Ralph Lawrenson of Orland.

Mrs. Harry Murphy's niece, Mrs. R. B. Newman and Mr. Newman and Mr. J. A. McGaugherty motored from Detroit and spent Christmas at the home of Mr. and Mrs. Murphy.

Mr. and Mrs. B. Gilroy were guests of Mr. and Mrs. Arthur Gilroy of Camnfton on New Year's.

Mr. and Mrs. Earl Whiteman were at home to the Whiteman family on Friday evening.

Messrs. Richard and Alex Leitch spent New Year's in Belleville guests of their sister, Mrs. Harold Pascoe.

The Smoke of Victory

By OSCAR JONES

Mrs. Henry Duckworth sat in her especially deep chair on the front veranda of the Myrtle inn, where she had spent many comfortable summer vacations. Her grandaughter, Amy Delorme, who attended her this year, was playing tennis with the particular young man who was her grandmother's bete noir, Ralph Fricke. Ralph was a college graduate, and heir to his grandfather Mallot's wealth—he was young, handsome, and just the sort of a young man that grandmothers usually delight in—he had one defect in Mrs. Duckworth's eyes, and that defect disqualified him entirely from falling in love with her favorite granddaughter, Amy—he had been the adored grandson of Old Colonel Mallot, he who had been Grannie's favored lover once upon a time, in ages past.

"Shall we go and confess to your Grannyy?" whispered Ralph to Amy.

Amy blushed charmingly. "No, dearest," she objected, "I must break the news to Grannie—and I don't know how she will take it—you see, it just happens that she doesn't like you a bit—why?"

"Answer is, Grandpa," replied Ralph cheerfully.

"How perfectly silly!" exclaimed Amy giggling. "Just fancy, people as old as they are—caring!"

"Who was that young man?" demanded Mrs. Duckworth acidly as Amy entered the piazza and joined her Grannyy.

"That was Ralph Fricke, Grannie."

"Humph—I believe I asked you not to play with him, Amy."

"I know that, Granny—but it seems odd not to, when there are so few men here this year."

"You like him?"

Amy blushed furiously. "Very much," she admitted.

"Humph! Nice affairs—I suppose he is a helpless idiot—rich man's heir—good for nothing?"

"But Granny, dear, Ralph has worked his way through college—he

$100.00 IN CASH

and a Fine Watch

Want to earn BOTH?

Listen to

"ON PARADE"

Each Thursday, 8.30 p.m. CBC Network

and mail in the guarantee certificate from your bag of

ROBIN HOOD FLOUR

Milled from Washed Wheat

Outstanding Radio Programs

THURSDAY, JANUARY 4. AFTERNOON

1.00—Rev. Meek's Varieties. —WABC.

NIGHT

6.45—Lowell Thomas, news commentator.—WJZ, WHAM.

7.30—Vox Pop; Parks and Wally.—WABC, WGR.

8.30—Cbs. Grenadier Guards Band. —CBO, CBL.

9.00—American Composers Concert. —WJZ.

9.00—Good News of 1940; Fannie Brice.—WEAF, WGY, CBL.

9.30—Town Meeting of the Air.—WJZ

10.00—Meale Hall; Bing Crosby; guest, Lucy Monroe, soprano. —WEAF.

11.00—Glenn Miller's Orchestra. —WABC, WGR.

11.00—Paul Sullivan reviews the news.—WABC, WGR.

FRIDAY, JANUARY 5.

NIGHT

6.30—Kaltenborn Edits the News.—WABC.

7.00—Fred Waring in Pleasure Time—WEAF, WGY.

7.15—Lum and Abner, comedy sketch.—WABC, WGR, CFRB.

8.00—Kate Smith Variety Hour.—WABC, WGR, CFRB.

8.00—Concert with Lucille Manners, guest, Frank Black's orchestra.—WEAF WBEN, CBL.

8.30 — Horace Heidem and His Buckaroos— WJZ, WHAM

8.30—Wells Time, Frank Munn, tenor, Manhattan chorus; Abe Lyman's Orch.—WJZ, WGY.

8.30—First Nighter, drama —WABC, WGR.

10.00—Gov Lombardo's Orchestra. —WEAF, WGY, WBEN.

10.00—Grand Central Station; —WABC.

10.30—Young Man with a Band. —WABC, WGR.

RADIO PROGRAMS

THURSDAY

2.00—Betty and Bob.—WEAF WHAM

7.00—Fred Waring in Pleasure time—WEAF, WGY

8.00—Ask-It-Basket with Jim McWilliams—WJZ, WGR

8.30—Strange as it seems—WABC, WGR

8.30—Those We Love, sketch. —WEAF, WBEN

8.30—Tip Top Show with Joe Penner—WJZ, WHAM.

9.00—Major Bowes' — WABC, CFRB

10.30—Americans at Work—WABU

10.30—Americans at Work. The map making industry will be discussed tonight—WABC

FRIDAY

12.30—Nat'l. Farm and Home, Hour

2.00—Music Appreciation Hour; Dr. Walter Damrosch—WJZ, CBL, CBO

7.30—Prof Quinz with Bob Trout—WABC, WGR.

8.00—Kate Smith Variety Hour—WABC, WGR, CFRB

8.00—Cbs. Bloopsie's Quixie Doodle contest—WGR, WGN

8.30 —Sinfonietta—CBO, CBL

9.00—Plantation party — WJZ, WHAM

9.00—Johnny Presents; Drama; Orch.—WABC, WGR

9.30—George Jessel Variety Program—WEAF, WGY

9.30—Story of Canada's Army — CBL CBO

10.00—Woodbine and Hawkins — CBO, CBL.

10.30—Address by Robt. A. Taft — WJZ

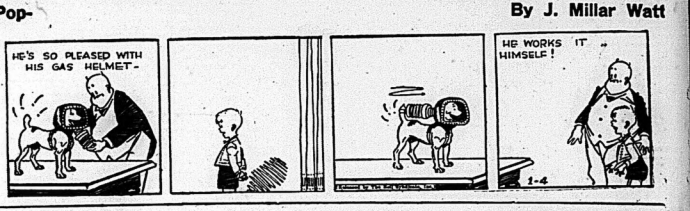
10.30—Madison Square Garden Boxing Bout—WJZ, WHAM

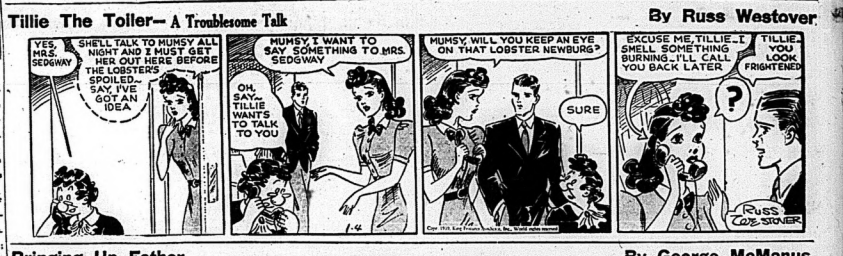
RADIO DIRECTORY

CANADIAN STATIONS	
CBO—Ottawa	1.76
CFCF—Montreal	600
CKOC—Hamilton	1130
CHML—Hamilton	1210
CKTB—St. Catharines	1200
CBL—Toronto	740
CJGW—Windsor	730
CRCT—Toronto	960
CFRB—Toronto	990
CKNC—Toronto	1430
CKAC—Toronto	730
WTAM—Cleveland	1070

UNITED STATES STATIONS	
WBBM—Chicago	770
WENR—Chicago	870
WGN—Chicago	1720
WGR—Buffalo	550
WBEN—Buffalo	900
KFAF—New York	660
WJZ—New York	760
WABC—New York	860
WBEN—Buffalo	900
WHAM—Rochester	1150
WLW—Cincinnati	700
WJR—Detroit	750
WGY—Schenectady	790
WGN—Newark	710











ONE NIGHT ONLY. THURSDAY, JAN. 11th
ROLY YOUNG Presents A New Musical Revue!
"CHIN UP"
Starring ROSS HAMILTON
"RED" NEWMAN - PAT RAFFERTY
with MARQUETTE and LYNDA
CAST OF 45 — 20 NEW SONG HITS!
MAIL ORDERS NOW! SEATS MON.
Mail Orders must be accompanied by Stamped Addressed Envelope, otherwise tickets are held at Box Office.
Marked Cheque — Money Orders Accepted Only.
Prices: $1.50 - $1.00 - 50c
PHONE 376 CAPITOL PHONE 376

U.S. Will Conclude Waterways Pact With Dominion

Delegation Headed by A. A. Berle, Jr., Will Leave Washington Saturday for Ottawa

HYDRO PROJECTS

Unsettled Points of Draft Treaty Submitted to Canada Last Year Will be Discussed — Signing of Treaty Expected Within Few Weeks

Washington, Jan. 4 (AP)— The State Department announced today that a delegation headed by A. A. Berle Jr., will leave Saturday for Ottawa, to conclude a treaty with Canada for development of the St. Lawrence and Lake Waterway.

The treaty would provide also for Niagara-district projects.

The delegation is composed of Berle, Assistant Secretary of State, John Dickerson, Assistant Chief of the Division of European Affairs of the State Department, and Leland Olds, Chairman of the Federal Power Commission.

The committee will discuss unsettled points in the draft treaty submitted by the State Department to Canada last year. It is expected to remain in Ottawa two or three days.

Signing of the treaty is expected within a few weeks. Thereafter it will be submitted to the United States Senate for its advice and consent.

Conference Suggested by Ottawa

Ottawa, Jan. 4 (CP)—Officials of three departments of the Canadian government will confer here next week with a delegation representing the United States government on the St. Lawrence Deep Waterway proposal. It was announced by the Department of External Affairs today.

The conference, suggested by the Canadian Government, will be informal and its purpose will be to discuss questions of detail preliminary to consideration of broader questions of policy involved in the proposed waterway treaty submitted to Canada by the United States in May, 1938.

Officials of the Departments of External Affairs, Mines and Resources, and Transport will attend the conference.

Representatives of the United States, named at Washington today, will be Hon. Adolph Berle, Assistant Secretary of State; Hon. Leland Olds, Chairman of the Federal Power Commission, and John D. Hickerson, Assistant Chief of the Division of European Affairs.

Statement by Department

The State Department disclosed that the sending of the delegation to Ottawa was as a result of a proposal by the Canadian government. The Department said:

"On Dec. 30, 1939, Mr. Loring Christie, Minister Plenipotentiary in Washington, transmitted a proposal to the Secretary of State that a meeting be held in Ottawa between members of the public services of the two countries for informal discussions to clarify a number of questions of detail preliminary to a consideration of the broader questions of policy involved."

Former Officers Of Imperial Army Expect to be Called

Toronto, Jan. 4—(CP) — About 200 former officers of the Imperial Army now resident in the Toronto area expect a call soon from the war office.

F. Stoley, Vice-President of the Imperial Officers' Association, said today that there have been recent communications with the war office and "we expect to be called soon and hope so, too."

"We'll serve in any capacity," he added.

The association membership offered its services last September during the Czecho-Slovakia crisis. The members, ranging from subalterns to lieutenant-colonels, are leaving for the front "at a moment's notice."

MADOC WINS OVERTIME TILT

Defeat Norwood 3-2 in Opening Trent Valley League Game

Madoc, Jan. 4—(Special) — On Wednesday night the first hockey game of the season on the new rink here drew to Madoc arena where Norwood played the home team. A good game was played by the teams and occasionally a fierce one and things got rough. Referees Watson of Madoc and Innes of Norwood handled the game. Score 3-2 in favor of Madoc with ten minutes over time. Line ups—Norwood, Goal, McMaster; defence, Brady and Webb; centre, O'Leary; wings, M. Puffer, Puffer; subs, Heyworth, Gilmour, Naylor, Coory.

Madoc, Goal, Marshall; defence, Hallstrom, Embury; centre, Keller; wings, Akey, Owen; subs, Heyworth, Gilmour, Naylor, Coory.

DATA SHOE TEAM TAKES TWEED 4-3

Stogan for Winning Team Best Player of the Contest

Tweed, Jan. 4 — (Special)—The Trent Valley hockey season opened at the local arena on Wednesday night as the 1940 edition of Tweed puck-chasers and Data Shoe World entry paraded their wares before the local fans. Although the home team was forced to accept the small end of a 4-3 score their hockey display was pleasing to the crowd and gave evidence they will have a fine chance of repeating the success of last season when they romped home with the silverware.

As the last straggler of the National Antheni, played by Tweed Band, tied away the roars of the crowd ushered in the 1940 hockey season as Referee Pennigar, dropped the puck at the centre ice.

Prevost and Cournoyea who last year were the leading scoring pairing pair, started where they left off in March and showed before the visitors were aware that the game was in progress, had notched two goals, each of the boys getting a goal and assist. The fans cheered their favorites to the echo as these smart plays. Hardly had the cheers died away before Stoker, new recruit play on Frankford defensemen was a feature of the game, sank the puck into the twine behind Reeves on a solo effort. A few minutes later he repeated on a neat set-up to knot the score at two all. Tummon drew the only penalty of the period.

Tweed Gele Counter

Tweed opened the scoring in the second as Jack Tummon made one of his spectacular end to end rushes, putting the home team in the lead again. Reid, at centre for the visitors, again put his team even terms with his neat goal. A Pollard from McDonald play gave the visitors a few minutes later, a lead which they did not relinquish. The second period ended with the score 4 to 3 for the visitors.

There was no further scoring in the third frame as the players of both teams hardly in condition and this early stage, tired rapidly. Play centred chiefly around the middle zones with occasional rushes into enemy territory. These sorties were unproductive as both goalies turned aside easy shots.

The line-up: Tweed — Reeves Tummon, Orr, Wagar, H. Lea, Harold Long, Prevost, Cournoyea, Marsh, Woodcock, H. Long.

Bata — Rogers, Guay, Stojan, Reid, Rose, Meyette, Pollard, Hanna, Foster, Lawrence, McDonald.

Referees — Pinnigan, Frankford, F. Gerald, Tweed.

DOUBLE INQUEST OPENED TODAY AT COLLINGWOOD

Warren Bell and Wife, Former Gertrude Small, Lost Their Lives on Oct. 26th.

EVIDENCE TAKEN

Miss Florence Small Makes Striking Statement at Inquest

Collingwood, Ont., Jan. 4.—(CP) — After postponements extending over several weeks while official and private investigations were completed, the inquest on the deaths of Mr. and Mrs. Warren Bell opened here today.

Mrs. Bell was the former Gertrude Small, sister of Ambrose Small, millionaire theatre owner whose disappearance from Toronto in December, 1919, is regarded as one of Canada's greatest unsolved crimes.

Miss Small and Warren Bell, electrician, were married at Stayner, Ontario, October 26, and that evening the automobile in which they were riding ran off Wasaga Beach and into the Nottawasaga River, where they lost their lives.

Mrs. Bell had moved from her former home in Toronto to Midland, 100 miles north, where she met Bell.

Investigation

After the bodies were recovered Fairlie Pullman, friend of Florence Small, sister of Mrs. Bell, announced he was instituting private investigation. At the request of Miss Florence Small, the inquest was adjourned until today.

The courtroom was crowded when the inquest opened. Dr. E. J. Corcoran, Elmvale coroner, presided. Dr. Beattie Lawson, chief coroner of Ontario, was present.

W. B. Common, K.C., of the Attorney General's Office, represented the Crown. J. C. Risk appeared on behalf of Miss Florence Small Frank Regan, K.C., represented Capt. and Mrs. J. C. Cooper of Midland, who may be called as witnesses.

Inspector E. D. Hammond of Provincial Police was the first witness called. He identified a number of photographs of the automobile in which the Bells were said to have been riding.

Dr. E. Fielden of Toronto, who performed the post mortem examination on Warren Bell, October 30, testified that with the exception of four small marks on the forehead and a bruise on the right lower leg the condition of the lungs, heart and stomach were typical of conditions existing in drowning cases.

Dr. Fielden said he believed Bell came to his death by drowning.

Florence Small on Stand

When Miss Florence Small entered the witness box many interruptions occurred and it was found necessary to have all witnesses excluded. In her evidence Miss Small told of the happy relationship which had always existed between she and her sister, Gertrude.

Several years ago she had gone to Midland and resided there until her death. On two occasions in between in hospitals for her nerves. When she went to Midland it was Miss Small said, to go to the shrine there for treatment, which she felt was a mistake."

"My sister," she declared, "was duped and deceived and convinced I will stick to that."

Miss Small told of visiting her sister's home in Midland after her death. Her nome, Miss Small stated was not the same to which she had been accustomed".

She and her sister Gertrude had received small sums from the small estate. They had lived comfortably. On her sister's death her income would revert to the Catholic Church while her own would go back to the estate.

She had identified her sister's body at Elmvale. On leaving the box, Miss Small did so with the remark "My sister was murdered".

Inquest Adjourned in Girl's Death

The preliminary inquest looking into the death of 19-year-old Ruth Shore, Bellville, whose lifeless body was found on the C.P.R. bridge in this city last today, opened before Chief Coroner Dr. J. J. Robertson at the Martin Funeral Home at noon today. Following the viewing of the body by the coroner's jury and identification had been made the body was released for burial.

At the request of Crown Attorney B. C. Donnan K.C., who is conducting the investigation looking into the death, the proceedings were adjourned until Friday, Jan. 12th, at which time Mr. Donnan, stated he believed more detailed information would be available, and which would throw more light upon the unfortunate affair.

The coroner's jury empanelled by Sergeant Arthur Harman included, Messrs. J. McPee, J. Shaw, Russ White, Stanley White and Harry Green, foreman.

DRAW NEW WAGE CODE

Toronto, Jan. 4 (CP)—Furniture Manufacturers and employees met under Ontario Labor Department officials at Queen's Park today in an effort to draw up new minimum wage codes for the entire industry. Louis Fine (left) conciliation officer of the Department presided over the meeting, held in camera.

Swims 500 Metres From Style to Set Women's World Record

Brussels, Jan. 4 (AP)—Fernande Cornet, Swiss Ostend Swimming club today bettered the women's world record for 500 metres free style by covering the distance in six minutes, 36 2-3 seconds. The previous record of 6:39 2-10 was made last April by Dane Hveger.

DRY SALT SIDE PORK 17c lb.
BACON SQUARES 14c lb.

FRIDAY AND SATURDAY VALUES
LUCKIN'S MEATS
PHONE 500 FREE DELIVERY 205 FRONT ST.

FRANKFURT ROLLS 19c lb.
LARGE LINK FAMILY SAUSAGE 3 lbs. 25c

Choosed or Whole SUET lb. 9c
SIRLOIN Steak lb. 20c
SIRLOIN Roast lb. 19c
HAMBURG Steak lb. 12½c

Choice Smell PORK SAUSAGE 2 lbs. 35c
PURE LARD Lb. 10c
Sliced Cooked CORNED BEEF Lb. 19c
SAUSAGE MEAT Lb. 12½c
Shoulder PORK STEAK Lb. 19c
Pickled OX TONGUES Lb. 15c
Sliced COOKED HAM Lb. 49c
Trimmed Loin PORK CHOPS Lb. 25c

LUCKIN'S FIRST GRADE BUTTER With Meat Orders lb. 28c - SLICED BOLOGNA lb. 12½c

Fresh Fillets - Smoked Fillets - Salmon - Oysters

FIFTEEN MONTHS ON CONVICTION

Pair Held Gasoline Service Attendant Near Port Hope After Stealing Car

Hamilton, Ont., Jan. 4 (CP) — Fifteen months definite plus six months indeterminate in the Ontario Reformatory, was the penalty given Fred McDonald, 19, of Port Hope, and William Lamont, 20, Montreal, when they appeared today for sentence on a charge of car theft.

The two men were arrested Dec. 21 in Hamilton and charged with stealing a car here around Dec. 12. It was alleged at the time that they were in the company of a third man and had driven to Fetherston where the car crashed into a guard rail.

It is alleged that they staged a hold-up near Port Hope and conducted a gasoline station attendant.

"I understand that this car was used to commit a criminal offense somewhere in the country," commented Magistrate McKay. "I am talking that into consideration in passing sentence."

JOHN G. FENNELL DIES IN MICHIGAN

Born in Napanee and Prominent in Masonic Circles in Quinte District

Napanee, Ont., Jan. 4 — (CP)— Word reached here today of the death of John G. Fennel earlier in the day at the home of his son, Walter Pennell, in Mount Clemens, Mich., where he had resided the last four years.

Mr. Fennell was a native of Napanee, born here 83 years ago.

He was tax collector for Napanee and Secretary of the Board of Education for a number of years and also carried on an insurance business.

He was prominent in fraternal circles as member of Union Lodge No. 9, A.F. and A.M. and a past district deputy grand master of Prontenac district. He was also a member of the Royal Arch Chapter, the Preceptory and a Shriner. He is a brother of A. B. Fennell, Registrar of Toronto University.

I·D·A
DRUG SERVICE

A.B.S. & C.	TABLETS —I.D.A. Brand. Bottle of 100	11c
MILK OF MAGNESIA	16-oz.	23c
WASH CLOTHS	Well Made	4 for 15c
TOOTH BRUSHES	15c Value	11c
MINERAL OIL	16 and 40 oz.	37c, 67c
HOT WATER BOTTLE	Good quality	39c
POWDER PUFFS		2 for 9c
EPSOM SALT	One pound tin	11c
SEIDLITZ	POWDERS. Box of 7	2 for 19c
ABSORBENT COTTON	1-lb. roll	39c
BORACIC ACID	POWDER. 16 oz. tin.	19c
PEROXIDE	OF HYDROGEN 6 and 16 ozs.	19c, 37c
BOBBY COMBS	OF MEN'S POCKET 10c Value.	8c
WRITING PADS	5¢ PACKAGES. 25 envelopes.	9c
CAMPHORATED OIL	2 ozs.	19c
CLEANSING TISSUES	"VELVETA" Box of 200	9c
CASCARA	AROMATIC. 3 and 6 ozs.	19c, 37c

Prices are effective until Saturday night, Jan. 6, at closing time. We reserve the right to limit quantities.

Save in Belleville at
DOLAN'S — DOYLE'S — GEEN'S
SCHRYVER'S — PAULEY'S
I.D.A. Drug Stores

BELLEVILLE MOTOR CAR CO., LIMITED
CLEARANCE SALE
WINTERIZED USED CARS AND TRUCKS

WHAT WE MEAN BY WINTERIZED*
1 The cooling system has been filled with Anti-Freeze.
2 Maximum starting efficiency can be expected because all electrical units and carburetors have been tuned for winter conditions.
3 Car will operate efficiently because winter lubricants are used throughout.
4 Battery-amps, such as broken, snarling and lights have been checked.
5 Safety increased by careful check of tire tread.
6 Uninterrupted, dependable service with economy.

SALES of 1940 models have been so good that we now have an unusual number and variety of high quality used cars traded in. In order to move them quickly, we are offering them at special "Winter Clearance" prices. MOREOVER we have "Winterized" them to give you safe, comfortable, cold-weather driving. NOW is the time to buy!

See these Fine Used Cars in our Showroom where it is warm and dry.

1939 NASH DELUXE SEDAN:
Lo-Heed Air "Monitor-Heater" "Super-Thrift" Motor, manifolds heat in block. 117" wheelbase, 600/16 Tires, Hydraulic Brakes. All-steel body, weather-sealed doors, completely insulated and sound-proof. Equipped with Conditioned Air System Heater. New car condition throughout.

1938 PONTIAC SILVER STREAK COACH:
8 horsepower, high compression motor. 117 inch wheelbase, overall length 192". Hydraulic brakes, coil spring knee action, steering column gear shift. All-steel body, safety glass. Has dual equipment and heater with defrosters. This car is hard to tell from new.

1937 CHEVROLET COACH (Choice of Two)
Famous Blue Fame Valve-in-head motor. Knee action front wheels, shock proof steering. Fisher all-steel body, no-draft ventilation Sedan type front seat. Tires, finish and upholstery A1.

1935 PONTIAC DELUXE SEDAN:
Silver streak "L" head motor. Hydraulic brakes, safety glass, "Turret Top", synchro-mesh transmission. Four new Centipede tires. Previous owner's name cheerfully given. Small mileage, original finish like new.

1938 CHEVROLET MASTER COUPE:
High compression, Valve-in-head 85 horsepower motor. 600/16 tires. Hydraulic brakes. Fisher Unisteel Turret Top. All-steel body. No-draft ventilation. Safety glass throughout. This car has very low mileage and will give new car economy. Has a heater, electric clock and other extras.

1936 FORD DELUXE SEDAN:
60 horsepower V8 motor, aluminum heads, dual down-draft carburetion. New 600/16 Dominion tires. Upholstery and finish immaculate. Equipped with Heater, Defroster and Radio.

1935 FORD PANEL (½ Ton.)
This truck is in fine, mechanical condition. Its appearance will please the most particular buyer.

1929 CHEVROLET PANEL TRUCK
Make us an offer.

1929 OLDSMOBILE SEDAN
? ? ?

1929 FORD SEDAN $35

Belleville Motor Car Co., Limited
PONTIAC, McLAUGHLIN-BUICK, G.M.C. TRUCKS.
SALES and SERVICE
A. C. REYNOLDS, Manager.
Cor. Bridge and Coleman Sts. Belleville, Ontario. Phone 340

MURPHY NAMED TOSUPREME COURT

Attorney General of U. S. Elevated and Will be Succeeded by R. H. Jackson

Washington, Jan. 4 (AP)—President Roosevelt nominated Attorney General Frank Murphy today to be an Associate Justice of the United States Supreme Court and Solicitor General Robert H. Jackson to succeed him as head of the Justice Department.

The President also sent to the Senate the nomination of Judge Francis Biddle of the Third Circuit Court of Appeals to be Solicitor General.

The 46-year-old Murphy has been Attorney General since Jan. 2, 1939. Formerly he was High Commissioner to the Philippines and Governor of Michigan for two years.

Jackson has been with the Justice Department since 1936. He headed the anti-trust division prior to moving up to the job of Solicitor General when Stanley Reed went to the Supreme Court.

Biddle, a Pennsylvanian, once was chairman of the National Labor Relations Board.

REFUSES TO ORDER COUPLE DEPORTED TO POLAND

Chicago, Jan. 4—(AP)— Deportation to the Poland of Alfred Sell newly conquered and subjugated state, is "inhuman and shocking to the senses," in the opinion of the United States Circuit Court of Appeals. Hence, the court ruled yesterday, it would refuse to order an alien Chicago couple deported to Poland.

The couple, Stanislaw Boracz, 40, and his wife, Agnes, 35, entered the country illegally from Canada 11 years ago. They have an eight-year-old son who was born in the United States.

ALL IS BRIGHT

By Eleanor Browne

Star was aware that Kent applied the description to himself. He ground the coffee spoon into his cup as if he wished Coates were beneath it. With great enjoyment Star deliberately let her shoulder touch the dark coat beside her.

"I'm open to conviction," she murmured.

But Gloria had taken that opportunity to whisper to Kent. He was nodding, probably he's missed the little byplay. Star went on quickly:

"I thought you were the rock-throwing type. Gloria tells me you're a geologist.

"Not quite. An archeologist."

"Your future is in the past!" smiled Star.

"My future I sin—your hands!"

His dark eyes kindled as they looked at her.....Star felt an almost physical revulsion for his oily black hair and thin eagerness. But she controlled herself well.

"There is a boat deck," Gloria said insolently.

"I'm sure we'll see you up there!" Coates retorted.

Kent's sulky silence made Star sure the three had gone home. So that was what Gloria had whisper-about—that Kent had agreed to—a rendezvous on deck? Star wondered why she wanted to protest. What difference did it make to her?

"It's a date then!" Coates whispered.

Star forced herself to say lightly, "I make only one date every night—"

"Break it tonight," Coates demanded.

"—with a gentleman who has already retired," Star went on. She saw Barton Underwood making his way toward their table. "After my present man is asleep—perhaps."

"Miss Standringham," Barton leaned over her chair, "I'm punishing Stuart by not letting him hear a story tonight."

"Then you would punish me too," Star objected. "He admitted his mistake like a soldier, Mr. Underwood. That's all anyone can ask. Please don't insist on hurting him any more."

Barton smiled down at the lovely face pleading so gracefully for his child. He had a vision, too, of Stuart—after he had heard the ultimatum—turning toward the door and burying his head in the pillow, one tiny hand clenched to keep from protesting. Star had said he must take his punishment like a man.

"I don't believe he's asleep yet," Barton announced.

Star rose quickly, her face bright with happiness, and walked toward the door—to the dark cabin where Stuart had decided that even a man might be permitted to sob if he pressed his lips tightly together so that no sound escaped.

x x x

"Oooh! It's so windy!" Gloria shivered and ducked into a fairly sheltered corner. Kent followed her there slowly. Grudingly he put an arm around her as she snuggled up to his coat. "Gloria—I've got to talk to you," he said determinedly. "It's about—about that letter....."

"Kent, is that the North Star—the big one? Pardon me, darling, but it seems so silly to be prudish up here, alone."

"It isn't the North Star and this isn't silly to me."

"Don't be angry," Gloria murmured. "I've been on this trip I can almost see why you like this stupid old boat—really I can."

Kent's heart sank. What if she was going to say that she would marry him now, with no conditions?

"Oh, no—you—you wouldn't like it at all," he said desperately. "You were perfectly right—"

"Then you will take up a land practice? Oh, darling," impulsively Gloria thrust both arms around his neck.

"Careful—someone's coming!"

Gloria dropped her arms, but she did not move away. In a guilty silence they waited as the footsteps came nearer and nearer. Suddenly Sarah Porter stood before them, his sharp eyes seeing Kent's quick salute. Gloria's affected shyness. For a second the Captain paused in surprise and then went on hurriedly. Kent could almost see him thinking. Engaged to one girl, kissing another. More unpleasant gossip!

x x x

Star stepped cautiously onto the windswept deck. She didn't want to meet Coates just now. She saw a dim form approaching. Saw the quick sure way he walked, the gleam of his wrist watch as he passed a lighted window. It was Coates. Of course she could go back. Yet it was such a perfect night! Who was it said you could always go three ways? She didn't want to go in or sideways—but she could go up!

Star ran lightly toward the stairs. Her heart was pounding as she reached the top and paused to catch her breath and listen. Coates walked on quickly—to the ladder—passed it. With a sigh of relief Star ran aft.

No one but a stupid blundering girl, Star thought afterward bitterly, would have so heartedly disturbed people. No one else would have been so entirely engrossed in her own thoughts that she would practically walk into a couple before she halted.

Even after she had heard her roommate's passionate, "Kent, you mustn't say that. You mustn't!" Star had stood rooted to the spot while Gloria's arms were flung around Kent's neck—while her lips were pressed together.

And then instead of slipping away Star had said primly, "I beg your pardon!"

No wonder Kent had looked up with such a guilty start. It was enough to make any man angry.

And it was enough to make any girl cry a little, even though she was happy that Gloria had patched up the quarrel with her sweetheart. She had known all along that Kent and Gloria were to be married. No, she wasn't weeping about that. It was only—she wished she had drowned before she had that love scene burned into her memory!

CHAPTER XI

With her feet propped against the rail and her eyes looking deep into the turbulent water, Star felt lonelier than she had ever felt before in her life. Ten days to Christmas! If she were home this would be a time of whispered consultations with the children's mothers, of arrangements for the library tree and ornaments, of endless lists of recommended reading for children of varying ages. Christmas week always passed in a whirl of activity.

Star hoped the girl taking her place would not forget to have the tree anchored securely. It had fallen one year. She could never wipe out of her memory the expression on the children's faces as they saw the one bright star on top come crashing down.

She wondered if her own face did not reflect something of what those children must have felt. Her particular Christmas ornament had been this cruise. She wanted it to be perfect, gleaming through the years, twenty, perhaps years, that would surely follow. Yet already there was a touch of tarnish on the gift, instead of the sustained joyousness she had expected, there were moments like last night when everything turned shabby and dull. Last night Stuart had not mentioned that painful moment. She had tiptoed into the cabin an hour later and Star pretended to be asleep. This morning, however, Star had looked into the cabin an hour later and Star pretended to be asleep. This morning, however, Star had looked into the cabin an hour later and Star pretended to be asleep. This morning, however, Star had said with a good humor.

"Did it embarrass you to see Kent kissing me?" she asked in surprise. "Think nothing of it. The Captain caught us in the middle before you appeared. We should have staged our petting scene in Grand Central Palace."

The upper deck was almost deserted. Evidently the Sunday afternoon habit of napping for a few hours had seized most of the guests. Further toward the stern there was a group of passengers Star had seen sitting at the Captain's table. They were talking and laughing; she did not want to walk past them. She thought of going back. At that minute Gloria and Coates came up the stairs. They paused awkwardly beside her.

"Oh, hello! It was Gloria's turn to be embarrassed. "I didn't know you were up here."

"We're trying to get up a game of bridge," Coates said. "Do you play?"

"Please count me out," Star refused. "I was going downstairs in a minute anyway. I'd like to write a few cards for tomorrow's mail."

"See you later then."

Gloria and Coates walked off slowly, leaving Star thoughtful. It was strange that Gloria had not been embarrassed about her love affair with Kent and was obviously ill at ease when she was with Coates!

x x x

Elise Caltrell, "the woman in black" as Star had come to think of her, fumbled around in her trunk until she found the small box of medicines she always carried with her. Bandage, iodine—her fingers hesitated for a moment and then passed on. They said it burned; she didn't want to look disturbed and ugly. Liniment bottle. She took it out and closed the trunk carefully.

Elise's cabin was in perfect order. Jim had always called her a "neat maid", for being so tidy. She smiled wryly as she considered how apt that description had been. Unconsciously her hand went to her hair and she straightened the small silver comb that rested in the smooth waves. No longer black, but at night the gray seemed softer, her skin looked smoother. Her eyes were almond in round and sparkling as they had been five years ago when she had met Jim.

Just about this time—about ten days before Christmas, Chicago almost buried in snow, a picture-postcard Christmas. Yes, great flakes falling softly, slowly—light wet kisses as they touched your face. Jim had come to the door, she and Jim, carrying home that silly little tree they'd bought it after-ward in her apartment. How shyly and boyishly he had produced a small box from his pocket—a silver butterfly. "They always light on the sweetest flowers," he had said.

Jim! Jim!

She stared in the mirror contorted pitifully as she fought back the tears. She would not think of that now. All those weary years of waiting; years of giving some diverting answer to that ceaseless question: "Why don't you and Jim get married?"

Why? Why?

What would have happened if she had turned on those idle questioners just once and shouted: "He is married. His wife is insane. Terribly, hopelessly insane! She thinks Jim is their son. He must see her every week and tell her that he wasn't killed in action — that he's back from the war. He must assure her that he's well and strong and happy, call her 'Mother.' He's tearing his heart out — and mine too. But we can't get married—not yet."

Not yet. Not this year. Perhaps yet. And then, Jim's voice saying: Not next year—nor the next. No! "Darling, I've just got a telegram. I'm flying west tonight. She's very ill—dying—calling for me. They say she's rational, I'll let you know when it's over, I wish I could see you once more before I go."

Then that telegram—two weeks later; "WILL IS OVER MEET ME AT AIRPORT FOUR THURSDAY."

And those back minutes in the November dusk. Standing with the few others who looked at you and at each other fiercely as if they cried, "It's all right—just a delay —a forced landing somewhere."

A forced landing! You said it over and over to yourself until the word of the crash came. Then you repeated: "He isn't hurt—he isn't hurt" until someone put a fist on your mouth.

Even then—even looking at Jim's name on the passenger list, repeating: "He isn't dead—he isn't dead!"

(To Be Continued)

Carmel

Carmel — Some of the farmers on this line are cutting their wood. The Christmas Tree entertainment at Carmel was a success.

Mr. and Mrs. H. DaFoe and Carman spent Christmas with Mr. and Mrs. Fitchett, West Huntingdon.

Mrs. Wanda Siles and family spent Christmas with Mr. and Mrs. John Patterson.

Mr. and Mrs. H. Cerow spent Christmas night with Mr. and Mrs. Delbert McCurdy, West Huntingdon.

Mr. and Mrs. H. Goodfellow spent Christmas in Melrose with Mr. A. Dawson.

Mr. and Mrs. Don Williams, of Stirling, spent Christmas with Mr. and Mrs. John Patterson.

Quite a number attended the shooting match at Mr. George Vandervater's on Tuesday afternoon.

Mr. and Mrs. Russell Stapley, of West Huntingdon.

Mr. Mac Wilson spent Sunday morning at Mr George Vandervater's.

Mr. Lyle Vandewater is ill.

Miss Margie Reynolds of Ottawa spent Christmas under the parental roof.

Mr. and Mrs. Don Williams, of Stirling, spent Christmas with Mr. and Mrs. John Patterson.



FREE DELIVERY
ON ALL ORDERS OF $1.00 OR OVER. PHONE 800

MEAT SPECIALS

SHOULDER ROAST BEEF lb. 15c
BLADE ROAST BEEF lb. 17c
SHORT RIB ROAST lb. 18c
BONELESS POT ROAST lb. 17c
BONELESS SIRLOIN ROASTS lb. 23c
SMOKED WEINERS lb. 20c
FRESH PORK BUTTS lb. 21c
FRESH PORK SHOULDERS lb. 17c
SLICED BEEF BOLOGNA 2 lbs. 29c
SLICED BREAKFAST BACON lb. 26c
FRESH FILLETS lb. 17c
SMOKED FILLETS lb. 18c
SLICED SALMON lb. 18c
SMOKED KIPPERS 2 pair 25c
KRAFT READY DINNERS PACKAGE 19c

SAVE WITH THESE BIG SPECIALS

EXTRA SPECIAL — BETTY'S PURE ORANGE MARMALADE 32 OZ. JAR 20c
EXTRA SPECIAL — Benson's or Grier's Choice Quality TOMATOES Large 2½ Tin 3 for 25c
EXTRA SPECIAL—AYLMER CHOICE QUALITY PEAS No. 4 Sieve 2 15 OZ. TINS 15c
EXTRA SPECIAL— SUNLIGHT SOAP Cake 5c 10 bars 49c
EXTRA SPECIAL—BENSON'S TOMATO JUICE 3 LARGE 20½ OZ. TINS 23c
EXTRA SPECIAL—AYLMER PORK & BEANS 3 20 oz. tins 25c
EXTRA SPECIAL— MILLBROOK BUTTER Second Grade 2 lbs. 55c
EXTRA SPECIAL— ARROW BRAND PEARS 3 tins 25c
EXTRA SPECIAL — CLOVER LEAF FANCY RED SOCKEYE SALMON 1/2 OZ. TIN 29c
EXTRA SPECIAL—QUALITY BRAND ASPARAGUS CUTTINGS 2 tins 15c
EXTRA SPECIAL—ROYAL BRAND CRUSHED CUBES SLICED PINEAPPLE 2 15 OZ. TIN 21c
EXTRA SPECIAL—FINE QUALITY PASTRY FLOUR 24 LB. BAG 53c
EXTRA SPECIAL— DOMESTIC or EASIFIRST SHORTENING 13c 1 LB. PRINT 51c
EXTRA SPECIAL—SUGAR CRISP CORN FLAKES 2 pkgs. 13c
FOR ALL FINE LAUNDERING LUX FLAKES LARGE PACKAGE 22c
MANNING'S CHOCOLATE MALLOWS lb. 17c
EATON GROCETERIA

Creamier Smoother For Better Baking
CRISCO 1-lb. 20c
3 lbs. 59c

Fresh Flavor Sealed in the Rod
SHIRRIFF'S Famous LUSHUS JELLY POWDERS 2 for 15c
Plain or Pimento Slices or Spreads
KRAFT VELVEETA CHEESE ½-lb. pkg. 15c
Smell the Clean Naptha
PEARL WHITE NAPTHA 10 for 39c

MORE RED TAG SPECIALS

Weston's Golden Brown SODAS 2 for 17c
Swift's Brookfield CHEESE 2½ lb. pkgs. 29c
Clubhouse Minute TAPIOCA 2 Pkgs. with starbet Dish 25c
O. K. PUDDING or CUSTARD POWDERS 3 pkgs. for 13c
SUNGLO COFFEE lb. 33c
SUNGLO TEA lb. 55c
PURITAN BAKED BEANS 20-oz. Jar 29c
WHITE SWAN WHEAT FLAKES 2-lb. Pkg. 19c
CHOCOLATE NUT SPREAD 1/2 oz. Jar 25c
CROWN BRAND CORN SYRUP 2-lb. Tin 16c
Brunswick in Oil SARDINES tin 5c

INTRODUCING NESCAFE 59c
NEW POWDERED COFFEE
Just Add Hot Water
Trial 1 oz. tin with every 4 oz. tin

FRUIT AND VEGETABLE
PRINCE EDWARD ISLAND No. 1 POTATOES 15-lb. Bag 33c
PRINCE EDWARD ISLAND, No. 1 POTATOES 15-lb. Bag $1.59
GRAPEFRUIT Large Size, 80's 2 for 9c
California Iceberg HEAD LETTUCE 2 for 15c
CELERY STALKS 2 for 15c
RADISHES bunch 5c
CAL. LEMONS doz. 25c
DELICIOUS APPLES doz. 17c
TOMATOES lb. 17c
No. 1 COOKING ONIONS 3 lbs. 9c
NAVEL, Good Size ORANGES 2 doz. 35c

ECZEMA
Relieves itching quickly, thoroughly heals the skin in most stubborn cases. Soothing and cool after skin troubles. A record of 30 years.
Dr. Chase's Ointment

Probabilities

Lower Lake region: Snow in central and eastern districts; colder tonight. Saturday, fresh west and northwest winds; partly cloudy and cold; probably snow in western districts.

★★★

The Ontario Intelligencer

BELLEVILLE, ONTARIO FRIDAY, JANUARY 5, 1940

Temperatures

	Max.	Min.
Today	19.2	14.1
Year ago	40	13

Weather: Snowing.

SMASHING VICTORY ON SALLA FRONT IS REPORTED

Red Force Fleeing In Confusion Across Frontier

Finns May be Able Not Only to Cut Destroy Murmansk Railway Used as Main Line of Communication

MUST CONCENTRATE

Russia May be Forced to Abandon Attempts to Smash Finland in North or Cut Her in Two as First Planned

By Thomas Stevenson
Associated Press Staff Writer

Copenhagen, Denmark, Jan. 5 — (AP)—Finnish forces today were reported to have won another smashing victory against Russian troops on the Salla front, 125 miles north of Lake Kianta where the Finns virtually destroyed the Red Army's 163rd Division last week.

The Russians were said to have been routed at Salla, just above the Arctic Circle, and to be fleeing in confusion across the frontier in the direction of Kandalaksha.

Inasmuch as the Russian Murmansk-Leningrad Railroad is only 40 miles from the frontier, the new victory, observers said, may mean the Finns will not only be able to cut but destroy this line of communication.

Persistent reports from northern and central Finnish fronts of successful raids against the railroad's lucrative military sources to believe Russia would be compelled to abandon her efforts attempting to smash Finland in the north or cut her in two and concentrate attacks on the Karelian Isthmus to regain prestige.

Russia can send reinforcements and munitions to the Karelian front through Leningrad but would have difficulty provisioning troops in the north without the Murmansk Railroad.

With Finnish forces on the Lake Kianta Front, Jan. 5.—(AP)—The Finns apparently held the initiative in a roving, hill-and-run war today deep in the forests along both sides of this wild northland frontier.

Skiing Finns, who have been reported to have cut the Murmansk railroad at several places after forcing deep into Soviet territory. The railroad is the only supply line to harassed Red Army forces in the far north.

The raids against the railroad, which winds through the lake-dotted Russian wilderness at distances of 40 miles or more from the border, were said to have been part of an encircling drive by Finns pursuing remnants by the routed 163rd Russian division.

With the main bodies of both armies lying back now, the fighting has been largely hand-to-hand guerrilla skirmishes between ski soldiers, mostly in Russia, and ambushes by the white-clad Finns who swoop in sudden attacks and vanish.

Another danger is a well-defined battle line in this war sone that takes 40 hours to tour by automobile.

War and peace mingle strangely close to the embattled areas. Along the roads to the front in the Arctic darkness one sees a military convoy on the way to her morning chores and, returning, the lone figure pedaling a bicycle.

Occasionally a reindeer slips across the one good road to the frontier. It is a rolling road over which the car bids as high as 30 miles an hour.

Finnish troops welcomes you for the

Continued On Page Eleven

NINE MEMBERS SIT AT COUNCIL

Bitter Breach in Windsor Council Wider and More Definite

Windsor, Ont., Jan. 5 — (CP) — The bitter breach in city council is wider and more definite today as the nine members opposed to Mayor David Croll held a second meeting and drew up papers purporting to sit as city council.

The nine held their first separate meeting yesterday when they gave first and second readings to a by-law altering the proportion of votes necessary to carry any measure. Mayor Croll last month introduced a by-law requiring a two-thirds vote but the nine declared themselves determined to change this to an absolute majority.

At yesterday's meeting-of-nine, E. C. Awrey, their spokesman, read a letter to advising that the two-thirds vote was not legal. Mr. Awrey said the Ontario Department of Municipal Affairs could change the rules of procedure.

Mayor Croll and his five supporters in council were not present at today's meeting, the mayor having called by the mayor, even on petition of members. Nothing the city clerk nor the assistant clerk attended the meeting-of nine. City Engineer Ray Desmarais acting as clerk. It was stated the mayor had instructed the other two officials not to attend.

11-YEAR-OLD BOY SAVES FAMILY AS HOUSE BURNS

Herds Mother and 2 Sisters Safely Out, Drops Young-er Children From Upper Window

PRESENCE OF MIND

Boy Leaps Safely to Ground With Baby of Family Held Tightly in His Arms

Warren, Ont., Jan. 5 (CP).—Dashing through flames early today 11-year-old Leo Bourgeois led his mother and two sisters safely out of their burning home, dropped two younger children from the second storey into waiting arms in the snow below and then jumped safely to the ground with the baby of the family tightly held in his arms.

Joseph Bibeau, father of the family, had left to work in the fields near this centre, 20 miles east of Sudbury, when the house was turned into a raging inferno.

It is believed the furnace became overheated and set fire to the floor. Quickly it reached a can of gasoline which exploded in a minute the house was in flames.

Mrs. Bibeau screamed.

The roaring fire awakened the mother upstairs. Leo leaped out of bed while two of his sisters raced down stairs in night attire, which had been partially smothered after them and out of the house.

Without hesitation he ran back into the house. He raced upstairs to where the younger children were still sleeping. He picked up two of the children, aged three and four, smashed a window and dropped them into the sisters' arms. Then he clambered through his self-same and dropped safely into the snow below.

The family was taken to the home of an uncle while neighbors tried to find out if they could from the shambles of the house.

'RECKLESS FLYING' BLAMED AS CAUSE

Board of Inquiry Probing Airplane Crash Favors Frequent Warning

Ottawa, Jan. 5 (CP)—A Board of Inquiry, appointed by the Transport Ministry, today in its report blamed "reckless flying in violation of air regulations" for an airplane accident at Larchwood, Ont., near Cochrane, Aug. 9, which claimed the lives of three persons.

The report said that when it failed to recover from a spin and subsequent dive, who was relatively inexperienced, was performing aerobatics. Passengers in the two seaters were being carried, the report said, "which filled one with alarm." Strong, the pilot and owner of the machine, French Lynch and Donald Lennox, All were Sudbury district miners, whose off-duty hobby was aviation.

The Board, set up to investigate the crash, recommended frequent warning to licenced personnel and severe punishments for infringements of air regulations, especially those in which deals with dangerous flying.

Appointees of President Will Have Majority Control Of Tribunal for Two Decades

Washington, Jan. 5.—(CP)—Elevation of Frank Murphy to the United States Supreme Court will give appointees of President Roosevelt majority control of the tribunal for possibly two decades, barring deaths, resignations or retirements.

Nomination of the 46-year-old Attorney General yesterday as Mr. Roosevelt's fifth appointee on the 9-man court may well impress the New Deal leader on his opinions for many years after the President's own retirement from office.

Discussing Mr. Roosevelt's lower court appointments, Murphy himself said yesterday that "for years the country will watch the work and results of the judges and the influence of these men of learning and integrity".

Senate comment indicated that Murphy would be confirmed promptly.

He will be the second youngest member of the court. The oldest Roosevelt appointee is Felix Frankfurter, 57, who would serve 20 years more if he remained until he is 77. Also as Chief Justice Charles Evans Hughes and Justice James McReynolds.

The youngest is William O. Douglas, 41, should he remain on the Bench only until reaching the average age of the four non-Roosevelt appointees, he would still be serving thirty years from now.

Besides comparative youth, Murphy shares with three other Roosevelt appointees a background of government service. He has been Mayor of Detroit, Commissioner of the Philippines, governor of Michigan and Attorney General.

On the Bench he will join two of his predecessors as Attorney Generals, Justices McReynolds and Harland Stone.

MISS F. SMALL BELIEVES SISTER DOPED, MURDERED

Twenty Witnesses Remain To Be Called In Deaths of Mr. and Mrs. Warren Bell

LENGTHY INQUEST

Collingwood, Ont., Jan. 5 (CP)—Although the jury considering the death of Gertrude Small and her husband of a few years, Warren (J. Bell, is satisfied that there are enough facts before it to return a verdict, the double inquest being held here is to continue with possibly a score of witnesses yet to be heard.

This morning the foreman of the jury told the chief coroner that he thought there was sufficient facts to answer to a query put by Dr. Smirle Lawson, coroner.

"I, myself, think there are," said W. B. Connon, K.C., of the Attorney General's department.

My friend Mr. Risk has some witnesses he wants to call, but I don't want to suppress or hide anything which may be.

Dr. Lawson said the inquest would continue.

First half of the witnesses were heard yesterday during which Miss Florence Small of Toronto, sister of Mrs. Bell, testified she believed her sister had been "doped and murdered." Expert Crown witnesses, however, testified that the cause was drowning.

Mrs. Bell, sister of Ambrose Small, millionaire theatre owner whose disappearance in Toronto in December, 1919, has never been solved, and her husband were married in Stayner a few months before the automobile in which they were

(Continued on Page 11)

FEDERAL AGENTS HOLDING TANKER

Former German Officer on Boat Files Claim for Back Wages

Boston, Jan. 5—(AP)— Federal agents held possession today of the S.S. German Sailor, Hamburg-American liner at a former officer of the vessel filed a libel action in Federal Court demanding $5,000 in wages.

And Keeper Frank Mclsaac took

Deputy Marshall Harold Sullivan charge of the ship, which was tied up at the foot of Boston for refuge at the outbreak of war, and she will remain in custody of the United States Marshal's office until bond is filed.

A former second officer, Wilhelm Arren, charged that wages due him and the other members of the crew had been withheld since the Pauline Paterson docked here in ear-

Continued On Page Eleven

CANADIAN TROOPS CLEARING DECKS FOR TRAINING

No Leaves After January 15th Although 3,000 of Second Contingent Away Now

MANY PARTIES

By GILLIS PURCELL
Canadian Press Staff Writer

Aldershot, Jan. 5 (C.P. Cable) — Billeted in a dozen barracks dotted over the area adjacent camp of Canada's Active Service Force today cleared the decks for the training which gets under codes the division's transfer to Salisbury Plain, 90 miles to the south, drills and demonstrations will be virtually useless by the week's end.

Approximately 3000 Canadians are away on leave at present, mostly from the second contingent which arrived last month.

It had been expected the troops would move early in January, but the middle of this week, but the division's commander found it preferable to clean up the leaves of the second contingent, clearing the decks for action. There will be a few straggling leaves next week, but by or after January 15th.

Regular drills are progressing at full strength, with special attention to anti-gas training, which centres on individual training for an extended period, after which collective training is undertaken.

500 Private Parties

The troops have finally learned just what was done for them in the way of Christmas and New Year's hospitality. The Canadian Overseas Christmas Fund, which

SEA POWER REAL PRIZE OF THE WAR —LORD LOTHIAN

British Ambassador to U. S. Expects Big Drive by Nazis in Spring

EXPLAINS VIEW

If Thrust on Sea Power Fails, Britain and Allies Can Dictate Peace Terms

Chicago, Jan. 5 —(AP)— Lord Lothian, British Ambassador to the United States, declared that the "real prize" of the war between Germany and the Allies "is not territory but sea power."

"The object of the real key to victory," he said last night in an address before the Chicago Council on Foreign Relations.

He also said the Nazis probably would throw all their forces into a terrific attack by land, air and sea" early in April "to knock Britain out on the basis of British naval and aerial power."

The Ambassador explained British views on the struggle for sea supremacy thus:—

"If Germany can defeat England either by direct attack upon her island and sea communication or on France through Belgium or she can exact from and compel us to surrender our fleet or a large part of it to her, she will have thereby fleets may travel all over the globe. Germany will then be on top of the world.

Opposition Would Disappear

"The opposition to her in Europe will disappear. Most of the other nations will hasten to get on her band wagon and she will be able to dictate the basis upon which world politics shall be conducted.

"If the Germans fail to get sea power fails, it is only a question of time before the relentless pressure of the British blockade her capacity to carry on the war effectively will end in the defeat of her purposes and the democracies will then have

Continuer On Page Eleven

HEAVY STORM ROLLING EAST

Three Inches of Snow in Toronto and Two More Inches Expected

(By the Canadian Press)

A snowstorm rolled eastward across sections of Ontario today precipitating about five inches in the vicinity of London and St. Thomas, where the fall was heaviest.

In Toronto, where snow was still falling at 11 a.m., three inches had fallen and accumulations of two or more was expected before colder weather set in to prevail probably over Saturday and Sunday, giving winter sports enthusiasts a break.

At 11 a.m. the mercury stood at 24 above zero the Kingston district and 20 above in Toronto and vicinity. The Dominion Observatory in Toronto said the storm likely would end by the afternoon or evening.

Extent of Storm

The storm this morning covered the area from Owen Sound south-east to Cobourg. St. Catharines reported 2 inches and Hamilton a trace fall on the Niagara peninsula.

Continued On Page Eleven

U. S. Holds Britain Responsible for Losses, Injuries

Note Deals With American Ships Forced Into British Control Ports for Examination

NOTE RELEASED

State Department Charges U.S. Vessel Has Been Taken to Control Port Within an Area Forbidden U.S. Vessels by Neutrality Act

Washington, Jan. 5 (AP) — The United States government has warned Great Britain it would hold her responsible for damages resulting from "losses and injuries" if American ships were forced into British control ports.

The State Department released the text of a note given to the British ambassador, Lord Lothian, by his government. At the same time that it disclosed that an American ship, the Mormacmoon, of the Moore and McCormack Line, en route to Bergen, had been taken into Kirkwall, one of the British control ports within the area forbidden United States vessels by the Neutrality Act.

The department said that since it was a violation of the American Neutrality Law for an American ship to enter such a port that the note was transmitted to London and Lothian called the American Embassy in London last night to communicate immediately with the master of the Mormacmoon and obtain a statement of the circumstances.

Volunteer Co-operation

The State Department's note to Britain dated Dec. 14, made the point that the American Mormacmoon companies are voluntarily co-operating with British authorities.

The note's author, Secretary Cordell Hull, then said:

"In view of these considerations it is difficult for my government to foresee, as a practical matter, any occasion necessitating the entry of American vessels into British ports.

"It, despite the considerations set forth above, such action should prove necessary to compel any American vessel to enter a combat area or any of those belligerent ports set up by the provisions of the neutrality law they are prohibited from entering by the terms of the law, the United States will find it necessary to examine carefully into the infraction of our rights and to take such further action as the merits of the case may appear to make necessary or expedient.

Reserves All Rights

"Meanwhile, I feel that I should inform Your Excellency that this government, for itself and its citizens, reserves all its and their rights in the matter and that it will be expected to make reparation for losses and injuries resulting from the infraction of any rights will be made as a matter of course."

Britain declared a war zone on Note of Nov. 9, the text of which was not released. In it Britain declared that she would not permit American vessels to control ports despite the combat are a proclamation.

British Press Speculates Over Extent To Which Goering is Replacing Hitler

London Jan. 5 (CP)—Appointment of Field Marshal Hermann Goering as successor to Adolf Hitler as leader and chancellor of the Reich caused London newspapers to speculate today over the extent which Goering will be replacing that of Adolf Hitler.

"Who is the real master of Germany, Adolf Hitler or Hermann Goering?" asked the Daily Mail. "Hitler is the leader. He's the big name for veneration by the masses, but Goering commands power. Consider his enormous responsibilities. As chairman of the defence council, he virtually controls German industry. As Air Force Commander-in-Chief of the Air Force and director of Civil Aviation.

"Now he has been entrusted with supreme direction of Germany's war economy. Nothing can be bought or sold or given, not a button, not even safe—a shop, but without his permission of Field Marshal Goering. Never has so much man power been concentrated in the hands of a man who still lacks the title of dictator.

"Goering has many enemies in the Third Reich. He has beaten them. . . . Goering is also the aggressive, unscrupulous. He will be squeezing every ounce of war. We must counter him at every turn stop his trade, cajoling or bribing Germany for raw materials."

London Times' Comment

The Times commented: "Hitler's reason for allowing Goering to assume new power—a dictatorial dictator is probably that given him by Hitler himself in speech to a meeting of German Industrialists in 1936. The Fuehrer then said he was not interested in economics. The four-year plan of self-sufficiency and rearmament must be carried out the impossible does not exist."

The Times added: "A powerful personality is able to carry through economic measures which industrial leaders and economic advisers regard as disastrous. Just as Hitler's favorite reply to warnings against inflation is to say that he will call out the storm troopers if prices go up, it may be the first step toward some possibly compulsory move, such as rationing of all commodities to prevent inflation."

MORE VIGOROUS POLICY IS URGED

Executive of Conservatives of Alberta Passes Resolution Unanimously

Red Deer, Alta., Jan. 5—(CP)—A demand for a more vigorous war policy for Canada was urged in a resolution adopted unanimously by the executive of the National Conservative Association of Alberta in conference here yesterday.

H. R. Milner, K.C., Edmonton, past President, in moving the resolution, claimed Canada entered the war totally unprepared and asked whether Conservatives were satisfied with the Dominion Government's effort in the war today.

Major-Gen. Hon. W. A. Griesbach of Edmonton, who seconded the resolution, suggested that "what the Government is doing calls for less than two-thirds of Canada's wild like 'o see done."

He urged the need of an inquiry into all war supply contracts. In the last four years some $80,000,000 worth of war contracts, expenditures, had been voted by the Commons. For this and defence purposes, said Senator Griesbach, the public has a right to find out what the Government had done with the money.

Conservatives should put their views before the people and, not wait for Parliament to meet, he suggested.

In the Federal field Conservatives plan to contest all 17 Alberta seats in the next general election, declared the new President R. Ward of Calgary.

That is the Provincial campaign joint political action with other parties was opposed, but Alberta Social Credit Government was reaffirmed by the executive.

In view of these considerations it is difficult for my government to foresee, as a practical matter, any occasion necessitating the entry of American vessels into belligerent ports.

"If, despite the considerations set forth above, such action should prove necessary to compel any American vessel to enter a combat area or any of those belligerent ports set up by the provisions of the neutrality law they are prohibited from entering by the terms of the law, the United States will find it necessary to examine carefully into the infraction of our rights and to take such further action as the merits of the case may appear to make necessary or expedient.

Reserves All Rights

"Meanwhile, I feel that I should inform Your Excellency that this government, for itself and its citizens, reserves all its and their rights in the matter and that it will be expected to make reparation for losses and injuries resulting from the infraction of any rights will be made as a matter of course."

Britain declared a war zone on Note of Nov. 9, the text of which was not released. In it Britain declared that she would not permit American vessels to control ports despite the combat are a proclamation.

AGED MARE FEEDS ON OATS GIVEN BY POLICE

Philadelphia, Jan. 5 (AP)—A 35-year-old mare with a police record and the name Tools annbled up to Headquarters last night. Policemen, who often had to find the remaining animal, filled a bag of oats and gave it to Edward Erskine, Bellaire, Toots' owner, said coal haulers set down enough for the mare's meals after they rented her.

Why The Weather?

By Major A. H. Thiessen
Science Service Meteorologist

Changing weather! This may be said to be largely due to changing winds which bring in air from widely separated source regions. For instance the cold winds of the temperature zone come from the polar regions of the northern part of continents. They bring in cold, heavy air which upon reaching south becomes warm by contact with the warmer surface and hence becomes unstable, that is it tends to rise. This brings about cloudy, showery weather On the other hand, warm air comes from the tropical region or warm continents, and going north becomes cooled by contact with the cooler surface, and hence becomes more stable. It the cooling is carried far enough fog or cloud will form.

Assistance for Finland by Britain Under Non-Intervention Policy

London, Jan. 5 (CP)—The Daily Express says the British government has approved a £10,000,000 credit for Czechoslovakia a year ago, and the suggestion was made that a loan to be sanctioned later by parliament, should be made to help Finland or some other country.

The Express understands that no definite loan has been made, but is known giving all the help they can to Finland. To include a loan would cause little surprise.

The paper said that while support for an open British war on Soviet Russia is growing both among the right and the left, the government could intervene in Finland in the same way that Germany did during the Spanish civil war.

"Give thanks to America."

editorial said, "give thanks to President Roosevelt for his inspiring speech and give thanks for the news that America may be sending more aeroplanes to help the forces of democracy. The United States has given $25,000,000 to Finland to buy arms.

"What support should British give the Finns? There is a movement to send help country to war against Russia on behalf of Finland. That is movement of great strength both from the right and the left.

"But what will emerge? The probability is that there will be no effective help. The government will have the sense to take no action.

"But there is another way in which we can assist the Finns. Some people will say we can employ the same methods as the Germans used in relation to Spain.

"These methods were under the name of non-intervention. But the Germans gave help to (General) Franco and he won his war. The policy of Great Britain towards Finland is the non-intervention on precisely the same lines."

Bandits Lock 7 in Live Steam Room, Manager's Plea Secures Release

New York, Jan. 5 (AP)— Six armed men locked seven silk company employees in a room charged with live steam last night, and made off with $15,000 in silk—but only after the superintendent had raised his fist to plead that the steam be turned off.

Several of the employees of the Bellanca Skein Dyeing Company in Brooklyn had dropped under the chamber shouting:

"For God's sake! let me turn off the steam or we'll die. The temperature is 120 degrees in there now and getting hotter."

"Okay, one of the men grunted. Turn off the steam—and get back in there quick."

Wachter did as he was told to—under the muzzle of one of two sub-machine guns the six carried and then was hurled locked in a truck at the building's rear.

Coming Events

CANNIPTON ORANGE HALL, Wednesday, January 10. Good programme, refreshments. Proceeds for War Service work. Drive for quilt. Admission 25c and 15c. 35-8

SWING AND SWAY WITH DAN McCARTHY and his Band at the Salmaa Club every Tuesday and Friday. S' Seein' Ya.

d28-1-f-tf

TONIGHT CARD PARTY WOMEN of the Moose, 8 30 sharp. Usual prizes Monthly aggregate o13-tfu

CHICKEN SUPPER SATURDAY in the Imperial Clubrooms, 204 Front street, at 8:30 p.m. Everybody welcome. J5-F5-1f

Probabilities

Lower Lake region: Snow in central and eastern districts; colder tonight. Saturday, fresh west and northwest winds; partly cloudy and cold; probably snow in western districts.

★★★

The Ontario Intelligencer

BELLEVILLE, ONTARIO FRIDAY, JANUARY 5, 1940

Temperatures

	Max.	Min.
Today	19.2	14.1
Year ago	13	0
Weather: Snowing		

SMASHING VICTORY ON SALLA FRONT IS REPORTED

Red Force Fleeing In Confusion Across Frontier

Finns May be Able Not Only to Cut but Destroy Murmansk Railway Used as Main Line of Communication

MUST CONCENTRATE

Russia May be Forced to Abandon Winter Attempts to Smash Finland in North or Cut Her in Two at First Planned

By Thomas Hawkins
Associated Press Staff Writer

Copenhagen, Denmark, Jan. 5 (AP)—Finnish forces today were reported to have won another smashing victory against Russian troops on the Salla front, 125 miles north of Lake Kianta where the Finns virtually destroyed the Red Army's 163rd Division last week.

The Russians were said to have been routed at Salla, just above the Arctic Circle, and to be fleeing in confusion across the frontier in the direction of Kandalaksha.

Inasmuch as the Russian Murmansk-Leningrad Railroad is only 40 miles from the frontier, the new victory, observers said, may mean the Finns will not only be able to cut but destroy the Red line of communication.

Persistent reports from northern and central Finnish fronts of successful raids against Red Army-held neutral military sources to believe Russia would be compelled to abandon the winter attempts to smash Finland in the north or cut her in two and concentrate attacks on the Karelian Isthmus to regain Viipuri.

Russia can send reinforcements and munitions to the Karelian front through Leningrad but would have difficulty provisioning troops in the north without the Murmansk Railroad.

With Finnish forces on the Lake Kianta Front, Jan. 3.—(AP)—The Finns apparently held the initiative in a roaring, hill-and-dale war today deep in the forests along both sides of this wild northland frontier.

Skiing Finns have been reported to have cut the Murmansk railroad at several places after forays deep into Soviet territory. The railroad is the only supply line to harassed Red Army forces in Arctic far north.

The raids against the railroad, which winds through the lake-dotted Russian wilderness at distances of from 50 to 150 miles from the border, were said to have been part of an extensive Finnish plan punishing remnants by the routed 163rd Russian division.

With the main bodies of both armies lying back now, the Finnish has been regarded land-to-land guerrilla skirmishes between ski soldiers, mostly in Russia, and ambushes by the white-clad Finns who swoop in on sudden attacks and vanish. There no longer is a well-defined battle line in this war zone that takes 40 lines to fill a newspaper column.

War and peace mingle strangely close to the embattled areas. Along the roads to the front in the Arctic Circle region a milkmaid on the way to her morning chores and, returning, a soldier on a bicycle.

Occasionally a reindeer slips across the one good road to the frontier. It is a rolling road 100 miles long which for six bold at about 30 miles an hour.

Continued On Page Eleven

11-YEAR-OLD BOY SAVES FAMILY AS HOUSE BURNS

Herds Mother and 2 Sisters Safely Out, Drops Younger Children From Upper Window

PRESENCE OF MIND

Boy Leaps Safely to Ground With Baby in Each Hand Held Tightly in His Arms

Warren, Ont., Jan. 5 (CP).—Dashing through flame and smoke, 11-year-old Leo Bibeau herded his mother and two sisters safely out of their burning home, dropped the younger children from the second storey with waiting arms in the neighbor's yard and then jumped safely to the ground with the baby of the family clutched tightly in his arms.

Joseph Bibeau, father of the family, had left to work in the fields near this centre, 30 miles east of Sudbury, when the house was turned into a raging inferno.

It is believed the furnace became overheated and set fire to the floor. Quickly it reached a can of gasoline which exploded in a minute the house was in flames.

Mrs. Bibeau said:

The roaring fire awakened the children. Leo leaped out of bed and while two of his sisters raced down stairs he pushed his mother after them and out of the house.

Without clothing he ran back into the house. He raced upstairs where the younger children were still sleeping. He picked up two of the children, one in each hand, smashed a window and dropped them into the sisters' arms. Then he clambered through to his arms and dropped safely into the snow below.

The family was taken to the home of the neighbor who helped tried to salvage what they could from the shambles of the house.

NINE MEMBERS SIT AT COUNCIL

Bitter Breach in Windsor Council Wider and More Definite

Windsor, Ont., Jan. 5 — (CP)— The breach in city council is wider and more definite today as the nine members opposed to Mayor David Croll met for a second session of their own, purporting to sit as city council.

The nine held their first separate meeting yesterday when they gave first and second readings to a by-law altering the proportion of votes necessary to carry out any project. Mayor Croll last month introduced a by-law requiring a two-thirds or six majority and have declared themselves determined to change the by-law to a simple majority.

At yesterday's meeting—of nine, E. J. Avery, their newly-named Department of Municipal Affairs head, change the rules of procedure.

Mayor Croll and his five supporters in council were not around for today's meeting, the mayor having declared the session illegal and called by the mayor, even on petition of seven members. Neither the city solicitor nor the assistant clerk attended the meeting of nine. City Engineer Ray Desmarais acted as clerk. It was stated the mayor had instructed them to offer their services but to attend.

'RECKLESS FLYING' BLAMED AS CAUSE

Board of Inquiry Probing Civilian Plane Crash Favors Frequent Warning

Ottawa, Jan. 5 (CP)—A Board of Inquiry appointed by Transport Minister Howe, in a report today blamed "reckless flying" for an airplane accident at Larchwood, Ont., near Cornwall, which last year claimed the lives of three persons.

The aircraft crashed when it failed to recover from a spin and submerged.

The pilot, who was relatively inexperienced, was performing aerobatics while the two passengers were being carried, the report said.

Weather was good, with a light strong, the pilot and owner of the machine, Frank Church and Donald Lennox. All were Sudbury dentists, whose offices in that city was aviation.

The Board, set up to investigate the circumstances surrounded frequent warning to licenced personnel and severe penalties for violations, infringements of air regulations, especially "low flying and aerobatics" over dangerous flying.

Assistance for Finland by Britain Under Non-Intervention Policy

London, Jan. 5 (CP)—The Daily Express stated today that an unidentified £10,000,000 ($44,500,000) increase in "extra assistance" over and above the weekly statement of the Bank of England might be sent from Britain to Finland. The newspaper observed:

"This is the last time such a big increase was shown, experts were saying, as the British government opened a £10,000,000 credit for Czechoslovakia a year ago, and the suggestion was made that a loan to be considered later by parliament had now been made to Finland or some other country.

"This official information is unobtainable last night. But it is known that the British government is not giving all the help they can to Finland. To include a loan would cause little surprise.'

The paper said that while support for an open British war on Soviet Russia is growing both among the right and the left, the government could intervene in Finland in the same way that Germany did during the Spanish civil war.

"Give thanks to America," it said, "give thanks to the inspiring speech and give thanks for the news that America may be sending more than speeches to help the forces of democracy. The United States may lend $25,000,000 to Finland to buy arms.

"What support should British give the Finns? There is a movement on to send help to Russia against Russia on behalf of Finland, as to Slovakia a year ago, and the suggestion was made that a loan to be considered later by parliament had now been made to Finland or some other country.

"This official information is unobtainable last night. But it is known that the British government is not giving all the help they can to Finland. To include a loan would cause little surprise.'

The paper said that while support for an open British war on Soviet Russia is growing both among the right and the left, the government could intervene in Finland in the same way that Germany did during the Spanish civil war.

"Give thanks to America," it said, "give thanks to the inspiring speech and give thanks for the news that America may be sending more than speeches to help the forces of democracy. The United States may lend $25,000,000 to Finland to buy arms.

"What support should British give the Finns? There is a movement on to send help to Russia against Russia on behalf of Finland, as to Slovakia a year ago, and the suggestion was made that a loan to be considered later by parliament had now been made to Finland or some other country.

"This official information is unobtainable last night. But it is known that the British government is not giving all the help they can to Finland. To include a loan would cause little surprise.'

The paper said that while support for an open British war on Soviet Russia is growing both among the right and the left, the government could intervene in Finland in the same way that Germany did during the Spanish civil war.

Appointees of President Will Have Majority Control Of Tribunal for Two Decades

Washington, Jan. 5.—(CP)—Elevation of Frank Murphy to the United States Supreme Court will give appointees of President Roosevelt majority control of the tribunal for possibly two decades, barring deaths, resignations or removals.

Nomination of the 46-year-old Attorney General yesterday as Mr. Roosevelt's fifth appointee on the 9-man court may well prove the new deal hallmark on its opinions for many years after the President's own retirement from office.

Discussing Mr. Roosevelt's lower court appointees, Murphy himself said yesterday that "for years the country will watch to see" whether they "measure up to the wisdom of those men of learning and integrity".

Senate comment indicated that Murphy would be confirmed promptly.

He will be the second youngest member of the court. The oldest Roosevelt appointee is Associate Justice Stanley Reed, 57, who would serve 30 years if he lives that long. Reed is the old as Chief Justice Charles Evans Hughes and Justice James McReynolds.

The youngest is William O. Douglas, 41. Should he remain on the Bench only until reaching the average age of the four non-Roosevelt appointees, he would still be serving thirty years from now.

Another comparative youth, Murphy shares with none other Roosevelt appointee a background of government service. He has been governor of Detroit, Commissioner in the Philippines, governor of Michigan and Attorney General.

On the Bench he will join two of his predecessors as Attorney General, Associate McReynolds and Harlan Stone.

MISS F. SMALL BELIEVES SISTER DOPED, MURDERED

Twenty Witnesses Remain to be Called in Deaths of Mr. and Mrs. Warren Bell

LENGTHY INQUEST

Collingwood, Ont., Jan 5 (CP) — Although the jury considering the death of Gertrude Small and her husband, Warren Bell, after two hours, Warren O. Bell, is satisfied that there were enough facts before it to return a verdict, the double inquest being held here is to continue until Monday night at a session not yet to be held.

This morning the foreman of the jury told the chief coroner that he thought there were enough facts, in answer to a query made by Dr. Smith at the close of yesterday.

"I myself, think there are," said W. B. Common, K.C., a jury foreman. Crown department, "but my friend Mr. Risk has some witnesses he would like to call and want to suppress or hide anything which you do not."

Dr. Lawson said the inquest would continue.

First half of the witnesses were heard yesterday during the inquest of Forence Small of Tecumseh, sister of Mrs. Bell, testified she believed her sister died "of poison and was murdered." Expert Crown witnesses, however, testified that the couple drowned.

Mrs. Bell, sister of Ambrose Small, millionaire theatre owner whose disappearance in Toronto in December, 1919, has never been solved, and her husband were married in Barrie over 9 hours before the automobile in which they were

(Continued on Page 11)

FEDERAL AGENTS HOLDING TANKER

Former German Officer on Boat Flies Claim for Back Wages

Boston, Jan. 5—(AP)— Federal agents held possession today of the German tanker Odenwald, Bremerich, seized after a former officer of the vessel filed a libel action in Federal District Court claiming $58.60 in wages.

and Keeper Frank Mclsaac took Deputy Marshall Richard Sullivan charge of the ship, steaming into the Port of Boston for refuge at the outbreak of war, and she will remain in custody of the United States Marshal's office until bond is posted.

A former second officer, Wilhelm Arens, alleged his wages due him and the other members of the crew had been withheld since the Pauline Paterson docked here in ear-

Continued On Page Eleven

Bandits Lock 7 in Live Steam Room, Manager's Plea Secures Release

New York, Jan. 5 (AP)— Six armed men locked seven silk company employees in a room charged with live steam last night and made off with $15,000 in silk—only after the superintendent had risked his life to plead that the steam be turned off.

Several of the employees of the Supreme Skein Dyeing Company of Brooklyn had dropped under the intense heat when the superintendent, Louis Wachter, burst from the chamber shouting:

"For God's sake, let me turn off the steam or we'll all die. The temperature is 120 degrees in there now and getting hotter."

"Okay, one of the men grunted. "Turn off the steam—and get back in there quick."

Wachter did as he was told — under the muzzle of one of two sub-machine guns the six carried with them. Silk was being loaded in a truck at the building's rear.

CANADIAN TROOPS CLEARING DECKS FOR TRAINING

No Leaves After January 15th Although 3,000 of Second Contingent Away Now

MANY PARTIES

By GILLIS PURCELL
Canadian Press Staff Writer

Aldershot, Jan. 5 (C.P. Cable) — Billeted in a dozen barracks dotted over the sandy countryside in this famed, Canada's Active Service Force today cleared decks for action, with training which precedes the division's transfer to battle conditions. There will be few struggling shores this week.

Regular drills are progressing in earnest, with particular attention to anti-gas training. There will be an individual training for an extended period, with collective training planned.

500 Private Parties

The troops have finally learned just what was done for them over the way at Christmas and New Year's hospitality. The results:

Continued On Page Eleven

PATROLS ACTIVE WEST OF SAAR

Intermittent Artillery Fire Is Heard Along Entire West Front

Paris, Jan. 5 (C.P.-Havas) Unusually intense activity by patrols developed yesterday in the sector of the front west of the Saar River.

Since the beginning of the week this district, where fighting has recently carried out a reconnaissance operation, patrols have been active. Line of outposts, has been less calm than usual, whereas the lookouts remain on the most active theatre of patrol operations, is reported.

During the course of the day there was intermittent artillery fire along virtually the entire front Activity in the air was reduced to a minimum by weather conditions. No changes were noted in the disposition of the German troops on the Rhine to the North Sea.

SEA POWER REAL PRIZE OF THE WAR —LORD LOTHIAN

British Ambassador to U. S. Expects Big Drive by Nazis in Spring

EXPLAINS VIEW

If Thrust on Sea Power Fails Britain and Allies Can Dictate Peace Terms

Chicago, Jan. 5 —(AP)— Lord Lothian, British Ambassador to the United States, believes that the "real prize" of the war between Germany and the Allies "is not territory but sea power."

"The test is the real key to victory," he said last night in an address before the Chicago Council on Foreign Relations.

He also said the Nazis probably would throw all their forces into a terrific attack by land, air and sea early in the spring, "probably and on the basis of British naval and aerial power."

The Ambassador explained British views on the struggle for sea supremacy thus:

"If Germany can defeat England either by direct attack upon her naval and sea communication or on France through Belgium or the Low Countries, and compel us to surrender our fleet or a large part of it, then she has won a victory whereby fleets may travel all over the world and Germany will then be on top of the world.

Opposition Would Disappear

"The opposition to her in Europe would disappear. The rest of the other nations will hasten to get on her band wagon and she will be able to dictate the kind of peace which world politics shall be conducted.

"If, on the other hand, we defeat Germany on the sea power fails, it is only a question of time before the strangling pressure of the blockade upon her capacity to carry on the war effectively will end in the defeat of her purpose and the democracies will then have won the victory."

Continuer On Page Eleven

HEAVY STORM ROLLING EAST

Three Inches of Snow in Toronto and Two More Inches Expected

(By the Canadian Press)

A snowstorm rolled eastward across southern Ontario today precipitating about five inches in the vicinity of Toronto and Hamilton, where the fall was heaviest.

In Toronto, where snow was still falling at 11 a.m., three inches had fallen and drifting of the light snow was expected before colder weather arrived. Snow probably will fall over the Kingston district and in all Eastern Ontario tonight. The Dominion Observatory in Toronto said the storm likely would bring the heaviest snowfall of the season.

Extent of Storm

The storm this morning covered the area from the north shore of Lake Superior to Cobourg, St. Catharines reported 4 inches, indicated the light fall on the Niagara peninsula.

Continued On Page Eleven

British Press Speculates Over Extent To Which Goering is Replacing Hitler

London Jan. 5 (CP)—Appointment of Field Marshal Hermann Goering as economic dictator of the Reich caused London newspapers to speculate today over the extent to which Goering is replacing or replacing that of Adolf Hitler.

"Who is the real master of Germany, Adolf Hitler or Hermann Goering?" asked the Daily Mail. "Hitler is the leader. He's the big name for veneration by the masses, but Goering is the organizer. Consider his enormous responsibilities. As chairman of the defence council, he virtually controls German war policy. He is Commander-in-Chief of the Air Force and Field Marshal of the Army.

"Now he has been entrusted with supreme direction of Germany's war economy. Nothing can be bought or sold or grown, not a train can move, nor a ship sail without his permission of Field Marshal Goering. Never has so much man power been concentrated in the hands of a man who still lacks the title of leader.

"Goering has many enemies in the Third Reich. He has beaten them. Goering is a big, bold, resourceful, unscrupulous man. He will be a formidable rival to Hitler's war. We must counter him at every turn stop his trade, capture his material, deny him the raw materials."

London Times' Comment

The Times commented: "Hitler's reason for allowing Goering to assume new power as economic dictator is probably that given him in an unrepeated speech in Munich to German industrialists in 1936. The Fuehrer then said he distrusted economists and, in a four-year plan of self-sufficiency by Goering hoped to be relieved of the impossible does not exist."

Field Marshal Goering's powerful personality is able to carry through economic measures which "conventional leaders and economists" advocate regard as disastrous. Just as Hitler's favorite reply to warnings against inflation is to say that he will call out the storm troopers if prices go up, it may be the first step toward some possibly unpopular move, such as rationing of all commodities to prevent inflation."

U.S. Holds Britain Responsible for Losses, Injuries

Note Deals With American Ships Forced Into British Control Ports for Examination

NOTE RELEASED

State Department Charges U.S. Vessel Has Been Taken to Control Port Within an Area Forbidden by Neutrality Act

Washington, Jan. 5 (AP) — The United States government has charged Britain with holding her responsible for damages resulting from "losses and injuries" if American ships were forced into British control ports.

The State Department released the text of a note given to the British ambassador protesting to his government. At the same time that it disclosed that an American ship, the Mormonsun, of the Moore and McCormack Line, en route to Bergen, had been taken into Kirkwall, one of the British control ports within the area forbidden United States vessels by the Neutrality Act.

The Department said that since it was a violation of the American Neutrality Law for an American ship to enter the combat area, it cabled the American Embassy in London last night to communicate immediately with the master of the Moormacsun and obtain a statement of the circumstances.

Volunteer Co-operation

The State Department's note to Britain dated Dec. 14, made the point also that American steamship companies are voluntarily co-operating with British authorities.

The attitude signed by Secretary Cordell Hull, then said:

"In view of these considerations it is difficult for my government to foresee, as a practical matter, any occasion necessitating the entry of American vessels into belligerent ports.

"If, despite these considerations and British authorities should feel it necessary to compel any American vessel to enter a British combat area or any of those belligerent ports which by the provisions of the neutrality law they are prohibited from entering, my government will feel United States will feel it necessary to examine carefully into the infraction of its rights and to take such further action as the results of such examination appear to make necessary or expedient."

Reserves All Rights

"Meanwhile, I feel that I should inform Your Excellency that this government reserves all its rights and claims, reserves all its and their rights in the matter and that it will look forward to compensation for losses and injuries resulting from the infraction of rights which will be made as a matter of course."

Hull's note dated from the State note of Nov. 9, the text of which was not released, in it Britain requested the right to take American vessels to control ports despite the combat are a proclamation.

Will Not Hamper King Regime

Blind River, Ont., Jan. 5 (CP)— The Conservative party has no desire to hamper the Mackenzie King government in its efforts to win the war, Hon. J. M. Robb, National director of the Conservative party, said in an address here last night. Mr. Robb said he had resigned as no political activities since September because of the outbreak of war.

"But in an election it will be different," he added.

Dr. Robb spoke at the Board of Trade meeting during dedication of a new post office.

AGED MARE FEEDS ON OATS GIVEN BY POLICE

Philadelphia, Jan. 5 (AP)—A 35-year-old mare with a police record and the name Toots ambled up to headquarters last night, Policemen, who often had to find the rambling animal, filled a bag of oats and left it. Mike Ezekielski, Ezekielski, Toots' owner, said coal haulers always brought her back to the stable, after they rested her.

Coming Events

CANNIPTON ORANGE HALL, Wednesday, January 10. Good prog mme, refreshments. Proceeds for War Service work. Draw for quilt. Admission 25c and 15c. j5-8

SWING AND SWAY WITH DAN McRAE'S Barn Dance Party in the Aajmaa Club every Tuesday and Friday. B' Seein' Ya.

d29-t-f-tf

TONIGHT CARD PARTY WOMEN of the Moose, 8 30 sharp Usual prizes Monthly aggregate

o13-fu

CHICKEN SUPPER SATURDAY in the Imperial Rooms, 204 Front street, at 8:30 p.m. Everybody welcome. j5-F8-tf

Why The Weather?

By Major A. H. Thiessen
Science Service Meteorologist

Changing weather! This may be said to be largely due to changing winds which bring in air from widely separated source regions. For instance the cold winds of the temperate zone mingle with the polar regions or the interior of cold continents. They bring in cold heavy air which upon reaching south becomes warm by contact with the warmer surface and hence becomes unstable, that is it tends to rise. This brings about cloudy, showery weather On the other hand, warm air comes from the tropical region or warm continents, and going north becomes cooled by contact with the cooler surface, and hence becomes more stable. If the cooling is carried far enough fog or cloud will form.

Place:	Temp.	Precip.	Temp. Same Date Last Year
Victoria	42	0.02	46
Calgary	5	13	6
Edmonton	4	0.06	4
Saskatoon	—16		—34
Sault Ste. Marie	16	0.02	15
Ottawa	—8	8	—17
Montreal	3	10	3
Quebec	2	0.02	2
Halifax	24	29	19
Detroit	23	0.02	20
New York	23	24	22
Miami	62	0.02	62
Los Angeles	52	65	52
Bermuda	60	62	58

THE WEATHER

Toronto, Jan. 5 (CP)—Snow has occurred in the Prairie provinces where temperatures have been moderate, while in Northern Ontario it has been fair and quite cold. It continues fair and cold in Manitoba and Saskatchewan and light snow has occurred in Alberta.

Lake Superior—Moderate to fresh northwesterly winds; partly cloudy with scattered snow showers and a few local flurries.

Temperatures:

MONEY STILL TALKS

All paper and paper products have advanced ten per cent with promise of more soon. A huge stock of all kinds at nearly pre-war prices while it lasts; hence save as you

183 FRONT ST. THE JAMES TEXTS PHONE 892

JS-2t

CITY and DISTRICT

BUSINESS GIRLS OF "Y" MEET

After basketball practice under direction of Harold Cowan and Gym Class directed by Miss Mary Roberts, the members of the Business Girls' Group at the Y.M.C.A. met in the auditorium and considered plans and programme events for the year 1940.

Among several items two are being given immediate attention—(1) two or three good basketball players will be welcome. The team meets for practice Tuesday and Thursday evenings at the "Y", (2) Business girls' supper meeting will be held on Thursday, January 25th with supper, music and a speaker.

Committees are arrangements: Miss Mary Lockhart, Marion Maclean, Evelyn Cole, Gertrude Colden, Ann Bateman and Dolores Dickens.

FEAST OF EPIPHANY OBSERVED SATURDAY

Tomorrow is the Festival of the Epiphany when the Magi visited the manger in Bethlehem where they adored their new-born Saviour and offered gifts of gold, frankincense and myrrh. This was commonly known as "Little Christmas." The festival will be observed at St. Michael's Church when Masses will be said at 8, 9 and 10 o'clock. The last will be a High Mass sung by the children of St. Michael's. The Benediction of the Blessed Sacrament will take place at seven-thirty on Saturday evening.

TWO BICYCLES REPORTED STOLEN

Two bicycles were reported stolen from the premises of Christ Church Parish Hall last night. The bicycles were the property of Hugh Simmons, 21 Metcalfe Ave. and Donald Freeman, 134 Charles St. Constable Bennett and Evans patrolled the city following the complaint, but could find no trace of the missing bikes. Chief Kidd revealed today this is not the first time bicycles have been stolen from that vicinity and added that persons apprehended and convicted of subsequent charges of this nature can expect no leniency in court. "Usually the bicycles are taken by joy riders and later abandoned, but the difficulty in recovering is finding where the thieves cache their loot," revealed Chief Kidd today as he added that all of the bicycles reported stolen in Belleville during 1939 had later been recovered, although some had been dismantled.

ANNUAL JOB OF STOCK-TAKING NOT SO BAD AFTER A GOOD SEASON

Despite the fact that merchants, and business men of the city are in the midst of that annual job of stocktaking, there is a certain cheerfulness about the way they are going about it that has been absent for some years.

"Not a bit of trouble this year at all," smiled one Front Street merchant. "For the simple reason that the job is not nearly as heavy as in previous years. The pre-holiday and holiday business swept most of the stock from the shelves and in some cases we were forced to order more. All of which makes this dread of all store staffs, a much better job."

MAN ON RELIEF HOPES FOR HEAVY SNOWFALL

Light snow falling over the city and district today brought a glim-

CAPITOL TONITE-SAT.

2—ACE HITS—2

Complete Shows 7 - 9

THE HEART-THROB STORY OF A HIT AND A "MISS!"

"THE NIGHT OF NIGHTS"

PAT O'BRIEN

Olympe Bradna, Roland Young

— 2nd. HIT —

3 MESQUITEERS in THE KANSAS TERRORS

Cowboy Comedy

Added Treats
- 13th Chap. "FLAMING FRONTIER"
- LATEST NEWS EVENTS
- CARTOON

MATINEE SATURDAY at 2.30

WINTERIZED USED CARS AND TRUCKS

When you buy a Used Car don't just buy a price tag, you want quality. You are going to drive the car, not the price tag. Here we are always careful to make sure it is right, so each car sold will say to our customers: "Come back here next time." Just as much as our prices say: "Cash is now."

Check the cars listed below, if the car you are looking for is not listed call in and see our entire stock, in all probability we have just the car you are looking for.

'34 CHEV. MASTER COACH.
'35 CHEV. SPEC. SEDAN.
'36 OLDS. SPEC. DELUXE SEDAN, with Trunk.
'37 CHEV. MASTER COACH, with Trunk.
'37 CHEVROLET SPEC. SEDAN, with Trunk.

Your present car will likely be the necessary down payment. Balance carried on easy G.M.A.C. Payments.

J. B. BOYCE

Keep Your Hands in Condition with

WINTER CREAM

Rubs in quickly and leaves the skin satin smooth.

4 OZ. BOTTLE

25c

McKEOWN'S DRUG STORE

YOUR OPPORTUNITY TO BUY A

BETTER Used Car

at a GREAT SAVING.

1937 CHEVROLET MASTER DELUXE COACH:
Perfect condition. New car appearance. Brand new Heater-Instated Free if sold this week.

BELLEVILLE MOTOR CAR COMPANY, LIMITED

PONTIAC, MM.-BUICK, G.M.C. TRUCKS
C. Kernaghan, Manager
Cor. Coleman and Bridge Sts. Phone 340

PALM READING

PROF. CYBELLE

NO. 6 CATHERINE STREET, Corner Catherine and Coleman. Special reading this week. Read Card, Crystal, Hand Writing. ALL FOR 25c

Jl-1m

VELVETTA

Cleansing Tissues

200s 9c
500s 23c

SCHRYVER'S PHARMACY

Phone 49 for Prompt Delivery

STOMACH DISTRESS

DIA-BISMA

Doyle's & Dolan's Drug Stores

mer of hope to unemployed of the city. "I hope it snows four feet so that we can get an odd job or so," one member of the city unemployed said today.

Scarcity of these small jobs, that mean so much to these men, has been marked so far this winter, Employment Office officials said. "We have never experienced such a lax season as this one, insofar as casual employment is concerned." Limited domestics however, are at a premium, although there are plenty of unexperienced girls anxious to secure employment. Applications for farm help are practically nil.

Three New Members In Hastings Council

Three new faces will greet the stings County Council when that body meets on January 16th., for its inaugural 1940 session. Elections of the warden for 1940, appointment of various committees and duties men and general "first-of-the-year" business, will occupy the council at this session.

Township councils will meet on January 8th., to formulate plans for the coming year. This is a statutory date and is observed by local municipal bodies throughout the province.

Funeral of Rev. S. E. Morton Takes Place at Brockville

Impressive Service in Church in the Absence of Bishop Attended by Number of Clergy of Diocese of Ontario

ADDRESS BY BISHOP

Within the sacred precincts of the Church of the Holy Trinity in Brockville, and in the presence of sorrowing parishioners, and a large representation of the clergy of the Diocese of Ontario including the Lord Bishop, the Burial Office of the Church of England, was conducted for the Rev. Stanley E. Morton, M.A., the late rector of the parish and Rural Dean of the County of Leeds, on Thursday afternoon, January fourth.

Prior to the time for the opening of the service and while the congregation, in which every walk of life in Brockville was represented, was assembling, the well-filled the large church, the beautifully toned chimes in the tower played by Mr. Clutterbuck, gave forth the following hymns which were favorites of the late rector: "Rock of Ages", "Forever With, the Lord", "Safe in the Arms of Jesus", "On the Resurrection Morning Soft the Dews Shall Labourer's Task is O'er". The music of these hymns floated softly and over the town, while within the church the chimes played softly, creating to a marked degree a feeling of reverence.

Service Opens

As the vested choir, the robed clergy and the Lord Bishop of the Diocese of Ontario, the Rt. Rev. John Sweeny, D.D., Chaplain, the Rev. Canon A. E. U. Smart, entered the choir in procession, the opening sentences, "I am the Resurrection and the Life, said the Lord: He that believeth in Me, though he were dead, yet shall he live: and whosoever liveth and believeth in Me shall never die". and the other sentences in the service were read by the Rev. Canon C. H. Hall, rector of the parish of Maitland.

The service was then read by the Rev. Canon L. E. Davis, rector of St. Paul's Church, Brockville, the Venerable Archdeacon J. H. R. Coleman, secretary of Synod, Kingston, by the Rev. Canon H. G. Cooper, rector and dean of St. George's Cathedral, Kingston.

During the service the following hymns were sung, "Jerusalem, the Golden", "For all the Saints", and "Abide With Me".

Bishop's Address

In addressing the congregation the Lord Bishop said:

"We are all called, my brethren, to be Saints and Priests in the Church of God. From this calling are called to the special priesthood of the Church, and of these was Stanley Edgar Morton was the product of a previous Christian home. I recall with thankfulness the devotion and loyalty of the members of his family to the Church, and to me at one time privileged to serve as their rector their kindly consideration for all members of the Church and of the community in which they lived and served so well. This was reflected in the life of one who was known, mourn, as a man, as a husband and a father, and as a priest of the Church, the pastor of his flock.

"After graduation from the same university as myself he ordained on the same day, Sunday, May 3rd., 1908, in St. George's Cathedral, Kingston, to be the Diaconate and I to the the Priesthood. He was placed temporarily in charge of the Mission of Wolfe Island. On December sixth, of the same year, he was raised to the Priesthood and licensed to the Mission of Maynooth, in North Hastings. Here his name still lives, his memory perpetuated by two fine churches, erected during his tenure, at Maynooth and Monteagle Valley. His second appointment was the parish of Ameliasburg in Prince Edward County. While here, under his guidance, the beautiful little church of St. Alban the Martyr was built at Robbin's Mills. In 1916, he was appointed to the parish of Belleville, where, during the days of the Great War. He rendered splendid service as an active assistant as Chaplain in the Canadian Expeditionary Forces. He was sent to Western Canada and was appointed to see overseas service. Shortly following the close of the war, he was re-appointed rector of the Rawdon.

"On January 1st., 1921, he became rector of the parish of Trenton. On November 1st., 1927, he was appointed rector of St. Luke's Cathedral, Peterboro, of a number of sub-Committees and Chairman of the Audit and Finance Committee of the Synod. The high esteem in which he was held by his colleagues was reposed in him by his brethren of the clergy and laity in the Synod was evidenced by the fact that on recent years he invariably headed the lists.

"He possessed the chief characteristics of a true Shepherd. His attitude towards God was one of humble and loving trust. God never failed him. His constant promise was said, to cowards or self-seekers. He shared with, gave to, and had the capacity to lose himself in the service of God and his people in Christ's Body, the Church. His life was free from egotism. With this he combined many attractive qualities—simplicity, transparent sincerity, conviction, courage, untiring energy, reliability and fine moral worth. This large concourse of friends and parishioners, gathered from all parts of the Diocese, from the Dominion, and from communities represented in this community, and from all walks of life, is a silent but impressive witness to the high and far greater than men were able to give.

"Our hearts go out in sympathy and prayer to the sorrowing family and friends. The Church in the Diocese shares with them in their loss. May God comfort them and give them strength, who alone can. This comfort is provided by the Church for her Children here and hereafter. It is one of hope and comfort. He means more to us today than any I can voice. Here we commend his soul, whose life's earthly task is o'er, to a loving Father's care.

"No word is more vaguely used than the word Church. In the highest and truest sense of all meanings it includes the whole family of the faithful in God, as in Heaven so on earth".

"One Company we dwell in Him, One Church above, beneath, Though now divided by the stream, The narrow stream of death".

"He belongs to the great Company of which He is the Head.

"They died in the faith: they rest from their labours: and their works follow them.

"May light eternal shine upon him".

Served the Church Well

The late Rev. Rural Dean Stanley E. Morton, M.A., served well the Church of England in the Diocese of Ontario; he built several new churches in the northern part of Hastings County and during the rectorship of the Church of the Holy Trinity for the past nine years in Brockville, he did excellent work and as a result of his efforts a new rectory was built.

With the clergy of the diocese he was popular and most highly regarded and the following were present at the service in the church: Rev. C. C. Brazill, Adolphustown; Rev. T. H. H. Hall, Maitland; Rev. D. L. Gordon, Consecon; Rev. Canon A. O. Cooke, Barriefield; Rev. L. G. Osborne-Walker, Bath; Rev. J. Grant Sparling, Brockville; Rev. Canon L. E. Davis, Brockville; Rev. Canon R. W. Spencer, Camden East; Rev. Roberts Booth, Edwardsburgh; Rev. Rural Dean S. E. Harrington, Kingston; Rev. Leslie Harding, Kitley; Rev. R. J. Dowdell, Lansdowne Front; Rev. J. M. Brownlee, Lansdowne Rear; Rev. F. G. Reynolds, Leeds Rear; Rev. Rural Dean A. L. Caldwell, Marmora; Very Rev. R. J. Dumbrille, Napanee; Rev. H. Ker, Coleman, Newburgh; Rev. R. L. Brannan, New Boyne; Rev. C. E. N. Humphreys, North Addington; Rev. J. B. Creegan, North Augusta; Rev. C. Bonn Smart, Portsmouth; Rev. Rural Dean R. J. Renison, Sharbot Lake; Rev. W. G. Hope Swayne, Merrickville; Rev. Stanley C. Jackson, Westport and Rev. James Dawe, Wolfe Island.

Diocese and Ministerial Association Represented

The Brockville Ministerial Association was represented by the Rev. R. J. Renison, Sharbot Lake, Rev. David Gray and the Rev. N. S. McKechnie.

The Synod of the Diocese of Ontario was represented by the Rev. Canon A. O. Cooke of Barriefield, and the Rev. Rural Dean H. R. Pellem, of Prescott. The lay delegates to the synod were represented by Mr. R. J. Driver of Brockville and Mr. H. Beaumont of Prescott.

At the close of the service in the church the funeral cortege proceeded to the Brockville Cemetery where interment was made in the family plot in the cemetery at Toledo.

The pall bearers were the following: Mr. Justice Wright, Toronto; Rev. J. Grant Sparling, Rev. A. F. Kenney, Rev. H. G. Wallis, Rev. N. R. Stout and Rev. Ernest Tuckey.

OBITUARY

RUTH LILLIAN SHORE

Miss Ruth Lillian Shore, daughter of Mr. and Mrs. Arthur H. Shore, Bermuda, died suddenly here today in Belleville Thursday morning, January 11th, 1940, at her home, who was in her twentieth year, was born in Stirling, Ontario. She received her education in the Stirling School for the Deaf, which she attended for nine years, graduating in June, 1939. She was a member of Bridge Street United Church and of the Girl Guild connected with the church.

Surviving are her father and mother, three sisters, Mrs. Myles Berriman, Stirling; Miss Ethel Margaret Shore and Miss Gwendolyn Jean Shore at home; three brothers, Mr. Gordon Shore and Tomstown, Ont., Arthur Cecil and Bermuda and Mr. Ernest.

Resting at Martin Funeral Home (funeral notice elsewhere in this paper).

CHARLES ALFRED MADOC (Remington)

Madoc, Jan. 8 (Special) — Mr. Charles Alfred Madoc, a life-long resident of Remington, Madoc Township, passed away after a few years's illness at the family residence, Remington, on Thursday, January 4th son of the late Mr. and Mrs. Alfred McCoy, he was born 73 years ago on the 4th of May, 1867 on his home throughout his life time. He was a member of Union Village, Methodist Church.

Surviving are his widow, formerly Miss Ada Burnside, two sons, Dunbar and Gordon at home; and three daughters (Bernice) Mrs. Frederick Hagarty, Mrs. A. T. Hagarty, and (Freda) Mrs. George Fox, Madoc Village; four grandchildren Teddy and Garth Hagarty, Wayne and Joy Ann Fox; and two brothers, Mr. Thompson, Madoc, and Mrs. G. Cronk, Toronto.

The funeral will take place on Saturday, January 6th, at 2 o'clock where service will take place at Union Village and will be made at Hansard's cemetery.

BOX OF MATCHES BOUGHT IN 1917

Fred Harper, local dairyman, is the proud possessor of a match box pocket box of matches, which he bought in 1917. The match box is much larger than the present day type and contains somewhat different matches than the present manufacture. The stem of the matches are 50 per cent. ago was made of wax-covered straw instead of wood, while two distinct substances of sulphur were used on the head of the match. On the bottom of the box, on which the matches were carried, was a striking surface for the match to ignite. Mr. Harper found this unique article in his home recently. The matches are still serviceable.

BIG ISLAND HOME DESTROYED BY FIRE

Fire, of an unknown origin, completely destroyed the fine residence of Wilfred Williams, Big Island, former early this week. Neighbors attracted by the bright structure fought vainly to save it, but were forced back by dense clouds of smoke and flames which swept rapidly through the house.

Part of the contents of the lower part of the house was retrieved but the greater majority of furniture was lost.

The Stars Say

For Saturday, January 6

By GENEVIEVE KEMBLE

A LIVELY and joyous day in which the social, romantic and affectional interests may be intensified at all other engagements, is forecast. Courtship, marriage or other forms of pleasant relationship are on the tapis. But there is danger over-doing, thus bringing inquietude, extravagance and excessive indulgence. Be moderate in many things, is well to take heed of warnings from the stars.

Those whose birthday it is may anticipate a year of much personal prosperity and joy, with romance, adventure, much festivity and celebrations of various kinds. Many engagements or marriage. There are signs of successful endeavor and success again, in which the funds as well as personal satisfaction are involved to regrettable civility. Enter stand by with wise advice.

A child born on this day may be extremely lively, active, ardent and impulsive, with much love of the social life, in which extravagance and indulgence may be evident. Be romantic, gracious and socially inclined, and should find much happiness and domestic contentment.

GEEN'S Bucku - Juniper Pills give quick relief to 29c kew backs. PHONE 131

CAPITOL ONE NIGHT ONLY. THURSDAY NEXT at 8.30

The First Big Road Show in Ten Years. | Acting, Singing, Dancing Co. of 45. | A-Carload of Gorgeous Scenery



TORONTO ACCLAIMS "CHIN UP" AND INSISTS ON A TWO-WEEK STAY!

"Success Assured"—Globe & Mail. "Fairly Studded with Hit Numbers" — Evening Telegram. "Lavish and Beautiful"—Saturday Night. "Prolonged Applause"—Daily Star.

POPULAR PRICES: $1.50, $1.00, 50c. Seats Monday

Free List Entirely Suspended

HELD OVER 5th. DAY Tonight and Saturday

SAMUEL GOLDWYN presents

Gary COOPER in THE REAL GLORY

with DAVID NIVEN • ANDREA LEEDS REGINALD OWEN

BROADWICK CAST OF 1000 • GAY JOHNSON

Daily .... 2.30; 7.10; 9.15 p.m. • Excellent Short Subjects.

Coming MON., TUES., WED. ANN SHERIDAN in "WINTER CARNIVAL" "THE GAME THAT KILLS"

McCARTHY GRAND PLACE OF AMUSEMENT

SOMETHING IN CHINA?

Direct from his's hold-over engagement at the Royal Alexandra Toronto and a triumphant run in Montreal, "Chin Up," first of the big wartime revues, comes to the Capitol Theatre next Thursday, Jan. 11th for one show only.

Hailed by the critics as the most elaborate and sparkling of this season's song and dance show, this tuneful and hilarious travesty on the lighter side of war stars such footlight favourites as Ross Hamilton, singer of "Lonely Heart Lorie" impersonations; "Red" Newman, lusty singer of rollicking soldier songs and Pat Rafferty, show stopping knockabout comedian.

Also high up in the lovely cast of 45 are Marquette and Lynda, suave dance team; La'Nor Triller, Prince Charleroi of coal-scuttle balladry; Ballads, Alex Morgan, handsome young juvenile; the Three Cheers, madcap singing trio; the Lowells, outstanding equilibrists and the gorgeous chorus of sixteen glamour-girls and six boy dancers in "Chin Up" to say nothing of twenty-five gorgeous scenes is the last word in pretentiousness, clever staging and colorful costuming. Among the full stage sets are the West Coast Indian Village, the gun-turreted deck of a battleship cleared for action, the silver birch forest and a sub-Arctic Eskimo village. The aeroplane finale in which the chorus in flying costumes swing out on a giant bombing plane is only one of the big-punch items in this elaborate and sparkling revue.

LAST THES TODAY!

POLKS! STAN LAUREL OLIVER HARDY in "THE FLYING DEUCES" DR. CHRISTIAN

HERE'S TWO GRAND HITS! Inspired by the Battle Hymn of JEAN HERSHOLT in "DR. CHRISTIAN"

Week Tomorrow

The Screen's Newest Singing Sweethearts

In the grandest heart story of show business since "The Great Ziegfeld!"



MARY MARTIN, who sang "My Heart Belongs to Daddy," now stars as ALLAN JONES sings "My Heart Belongs to You."



"THE GREAT VICTOR HERBERT"

ALLAN JONES MARY MARTIN WALTER CONNOLLY

A Paramount Picture with Lee Bowman, Judith Barrett, Susanna Foster

HEAR IT 26 famous Victor Herbert songs!

B-E-L-L-E

BEST OF THE BETTER PICTURES

BELLE NEWS REEL — REVUE — POPULAR SCIENCE.
Extra: SATURDAY MATINEE, "Scouts to the Rescue."

REV. J. W. H. MILNE, Dies
Ottawa, Jan. 5 (CP)—Rev. J. W. H. Milne, first pastor of Glebe Church, died here last night aged 78.

U. S. DEFICIT ONE OF SMALLEST IN TEN YEARS

President Roosevelt Urges Congress to Slash Farm Relief and Public Works Spending

HEAVY REDUCTIONS

Total Expenditures Next Year to be $8,424,000,000 Which Will be $675,000,000 Lower Than This Year

Washington, Jan. 5—(AP)—President Roosevelt urged the United States Congress today to slash farm relief and public works spending in a budget message asking $8,000,000 of additional defence taxes and proposing one of the smallest deficits in a decade.

If all recommendations are followed, the President forecast a net deficit for the fiscal year beginning July 1 of $1,716,000,000, compared with an estimated $2,323,000,000 for the current year.

Cutting nearly everything in the budget except defence funds, Mr. Roosevelt estimated expenditures for the next fiscal year at $8,424,000,000, which he said would be $675,000,000 less than this year. Net receipts from existing taxes, not counting Social Security levies, would increase $382,000,000 to $5,548,000,000 because of better business.

Mr. Roosevelt bluntly told members himself on making election year records that "those who call for further cuts should have the courage and honesty to specify where they should be made."

For himself, he said, he was satisfied no lower figures could be attained without impairing the administration of laws or working "undue hardships on individuals and economic groups."

MAGISTRATE SHEA OF KINGSTON NAMED A COUNTY JUDGE

Ottawa, Jan. 5—(CP) — A. Z. Shea, K.C., of Kingston, Ont., and Otto E. Klein, K.C., of Walkerton, Ont., have been appointed Junior Judges of the County Court of York, Justice Minister Lapointe announced today.

They were appointed to fill vacancies, created by the death last year of Judge W. T. J. Lee and the recent retirement of Judge D. O'Connell.

Drink Coca-Cola Delicious and Refreshing B-99

MYSTERY GROWS IN MAN'S DEATH

Skipper of Tanker Reports He Saw Man Go Overboard From Liner

New York, Jan. 5—(AP) — A mystery developed over the death of a middle-aged man whose body, with a forehead bruise, was taken from Ambrose Channel by the coast guard after the skipper of a tanker reported yesterday he saw a man go overboard from the outbound Norwegian liner Bergenfjord.

Coast guard officials identified the dead man from his seaman's discharge book and other papers as Matt H. Nilsimaa but found no address. They at first stated the head bruise might have been from a blow sufficient to cause death but Dr. William Rappaport of the United States Marine Hospital on Staten Island said the blow had not been fatal and that a preliminary examination indicated death was due to drowning.

None of Personnel Missing

The Master of the Bergenfjord, carrying some ninety Finns back home, by way of Norway, to fight against Russia, said none of his personnel was missing.

In the group were fur-capped Canadian miners, laborers, carpenters, watchmakers, chauffeurs, a former butler and an Olympic wrestling champion. In charge of the group was the ex-butler, Martin Heino, a past president of the Finnish war veterans.

Risa Kotonen, another Canadian miner, got a parting kiss from a feminine Brooklyn admirer while Ezro Holobainen of Timmins, Ont., looked on enviously. Others who sailed included Mr. and Mrs. Benjamin H. Gaster of Toronto, Gaster, a British citizen, said he was going over to fight because his wife is a Finnish.

TRAFFIC PATROL AND O.P.P. MERGED

No Distinction to be Drawn Between Officers in the Future

Toronto, Jan. 5—(CP)—Following a conference of district inspectors of the Ontario Provincial Police yesterday Attorney-General Gordon A. Conant intimated that under the amalgamation of the general force and the motorcycle patrol, now effective, no distinction or difference is to be drawn between officers in future. The amalgamation was announced several days ago.

"A member of the regular force has the same standing as, but no higher standing than a member of the motorcycle patrol," Mr. Conant said. "It is essential if the best efficiency of the force is to reach its highest point that the most cordial co-operation between all branches of the force should prevail."

Under the amalgamated force all motorcycle patrol constables will be under the jurisdiction of and responsible to their respective district inspectors.

"Every man of the entire force throughout the province will now form the functions of a constable for law enforcement and the suppression of crime," the Attorney-General said. "Motorcycle patrol officers will attend principally to the control of traffic and the enforcement of traffic laws but must be available and co-operate with other officers in all law enforcement undertakings."

185,365 VOTE TO GO TO GERMANY

Rome, Jan. 5—(AP) — In line with Italy's desire to repatriate Germanic residents of former Austrian territory, 185,365 persons have voted to go to Germany, it was announced today. The vote was made to end a minority problem between Italy and Germany.

A government communique did not make clear how many persons of Germanic origin would remain as Italian citizens but said 166,488 inhabitants of Bolzano province, 18,378 from the "mixed language" provinces of Trento, Udine and Belluno, 2,499 living elsewhere in Italy had voted for repatriation. Unofficial estimates had put the number of possible repatriats in Bolzano province alone at 250,000.

13-Year-Old Bride Freed of Charges

Niagara Falls, Ont., Jan. 5—(CP) —The 13-year-old bride of a soldier in the Canadian Active Service Forces, appeared in court today and was freed of charges of perjury and conspiracy. The girl was alleged to have stated she was 16 years old when applying for a marriage license last October.

She had been under the custody of the Children's Aid Society since Dec. 19. A representative of the society accompanied her to the courtroom and it was said a conference would be arranged with the child's father.

CHINESE STOP ADVANCE OF JAPS

Inflict 10,000 Casualties in Northern Kwangtung Province

Hong Kong, Jan. 5—(AP)—Assertion that Chinese forces had stopped a Japanese advance in Northern Kwangtung Province after inflicting 10,000 casualties was made today by spokesmen in Chungking, capital of Free China, Chungking.

The Chinese said an entire regiment of Japanese imperial guardsmen was "annihilated" and a Japanese force of 100,000 reported 100 miles northeast of Canton (South China) when Chinese forces attacked in a mountain area.

(Japanese spokesmen declared Jan. 2 their Kwangtung campaign had been halted after successfully attaining all objectives and killing 15,000 Chinese. They said Japanese troops now were engaged in mopping up the area).

GERMAN COMMAND ISSUES COMMUNIQUE

Berlin, Jan. 5—(AP)—The German high command's communique today said—

"In the west between the Moselle and Palatine's Forest, somewhat heavier artillery disturbance fire than on previous days. Scouting troops also more active.

"The air force conducted reconnaissance flight against France and over the North Sea.

"One British fighting plane was challenged Wednesday early in the region around Aachen after flying over Luxemburg territory, but before being able to reach the German-Belgian boundary was forced into a crash.

"The plane lies destroyed near the border on Belgian territory".

ACCUSED MAN LIMPS INTO COURT

Lloyd Nolan Committed for Trial on Charge of Armed Robbery

Hamilton, Ont., Jan. 5 — (CP) — Pale and still showing the effects of a bullet wound received on Dec. 12 when he was shot down by an alert clerk as he made an alleged attempt to rob the Canadian Bank of Commerce at Herkimer and Bay streets, Lloyd Nolan, 23, limped into court before Magistrate James McKay today. After being arraigned on a charge of armed robbery, Nolan elected trial by jury. Following the presentation of brief preliminary evidence he, was committed for trial.

"I saw the accused after he had been removed to the General Hospital," said Detective Stanley Gaylard. "He told me that he had been in the bank and had been shot in the groin. He also said that he had no intention of shooting anyone, and added that he could have done so if he wished for he had a gun. In his trouser pocket, we found some bank money—a quantity of 50-cent and 25-cent pieces, alone up in parcels in bank fashion."

Duke of Devonshire Loses Treasured Gift

London, Jan. 5—(CP)—Loss of a gold cigarette case presented to the Duke of Devonshire, parliamentary undersecretary for Dominion Affairs, by the staff of Government House in Ottawa was reported to Scotland Yard today.

The Duke attached great sentimental value to the gift, which was received in 1917 upon the occasion of his marriage to Lady Mary Cecil, second daughter of the fourth Marquess of Salisbury.

A reward of 20 pounds has been offered. Secretary of the case, which the Duke thinks may have fallen from his pocket.

STORY TOLD POLICE IF FALSE

Kitchener, Ont., Jan. 5—(CP)—Florence Hagedorn was back in the arms of her family again today after telling police a bank brush with four kidnappers. The child admitted to police today that the story she told of her alleged kidnapping by four men in "funny caps", was a mere figment of her imagination. The child admitted today she had sat through repeated performances at a Kitchener theatre hearing her parents' reaction had fabricated the story of her kidnapping.

Schoharie

Schoharie — Mrs. Aaron Clarke returned last week after spending the past few weeks with friends at Stockdale and Windsor.

Mr. Ralph Welsh of Picton and Mr. Homer Walters spent a few days last week in Peterborough and attended a reunion of their class at the Normal School. While in the city they were guests of Mrs. Cecil Edwards.

Mr. and Mrs. Ralph Stone entertained on New Year's day Mr. and Mrs. John Shaw, Mr. and Mrs. John McGee, Misses Grace, Anne and Elizabeth McGee, Mr. and Mrs. Will McGee and Mr. and Aaron Clarke.

Mr. and Mrs. Charles Leavitt and two sons spent New Years in Picton with Mrs. J. O. Leavitt.

Mrs. Roy Longwell spent last week with her mother, Mrs. Mildred Benson, Mr. John Benson who has been quite ill is much improved at present.

Mr. and Mrs. Douglas Tayler were Sunday guests of Mr. and Mrs. Harold Walters.

Mr. and Mrs. Burton Hobson and Mr. and Mrs. Lloyd Hobson, all of Mr. and Mrs. Roy Hobson of Picton on Monday.

Mr. Arthur Baxter is attending a short course at Guelph Agricultural College.

HITLER CONFERS WITH LEADERS

Talks Concerned With German - Soviet Relations and Aid to Russia in Finland

Zurich, Switzerland, Jan. 5—(CP-Havas)—It is learned on reliable authority that Adolf Hitler has had a series of lengthy talks with Nazi leaders during the past week. Baron Konstantin Von Neurath, Reich protector for Bohemia-Moravia and head of Hitler's Privy Council, sat in at the discussions.

The exchange of views reportedly dealt with Germano-Soviet relations and particularly the question of German aid in the fight against Finland.

ABERDEEN TRAWLER DANEDEN FEARED LOST

London, Jan. 5—(CP)—Ten days overdue, the Aberdeen trawler Daneden was feared lost today with her crew of nine. The fishing boat left Peterhead on Dec. 28 when she was attacked by German bombers while with other trawlers.



LYPSYL MAKES LIPS ATTRACTIVE... soothes away cracks and roughness, keeps lips velvety-smooth in any weather. LYPSYL is a medicated lip-salve, in a handy tube *Convenient for pocket or pocket.* Rub it on your lips any time you are exposed to wind or cold, or as a base for lipstick. It makes the colour go on smoothly, evenly, keeps the lips natural and alluring. White LYPSYL is a great comfort to outdoor men, too—invisible, it does not show. Ask for LYPSYL at any Toilet Goods Counter—red or white—20¢ a tube.

Rout of Red Army's Division Crushes for Winter Russia's Hope for Decisive Blow

(By Thomas F. Hawkins)
(Associated Press Staff Writer)

With Finnish Forces on the Lake Kionta Front, Jan. 5 — (AP) — A Finnish division on this northern front has established positions without. five miles of the Russian border, while before and behind ski patrols glide along wide semi-circles to close in on the fleeing enemy.

The ski troops, which played a major role in upsetting the Russian 163rd division at Lake Kianta-killing thousands and capturing hundreds, penetrated Soviet territory at a number of points.

The Finnish patrols were said in a highly reliable quarter to have cut the Murmansk railway not once but three times.

These patrols co-ordinated their attacks with Finnish aerial operations further south.

Established Near Lake Kokki

Finns established positions yesterday in the Lake Kokki sector, which meant they had advanced against no effective resistance for about 12 miles. The Russians in this area were presumed to be a handful of men who escaped the battle of Lake Kianta.

This seemed to be borne out by telephoned reports from patrols to field headquarters here saying that a lone tank was destroyed and several men with it. The tank was a number of miles to the north, apparently headed for Russia along the Kokki road.

Hand-to-Hand Fighting

The Russians also are using ski patrols, but in small numbers. Mostly they are kept to the Soviet side and try to catch the elusive white-garbed Finnish detachments.

Almost every night there is hand-to-hand guerrilla fighting" between men on skis, fighting a war without a real front of snow it, the fastest and on frozen lakes.

FURNITURE CLEARAWAY

IT IS NOT DOLLARS THAT MAKE WAGES HIGH OR LOW. IT IS WHAT THE WAGES BUY THAT COUNTS!

Buy NOW On Liberal Terms

BUY MOST FOR YOUR DOLLAR at PERCIVAL CO.



WALNUT BEDROOM SUITE
FULL SIZE BED, CHIFFONIER, AND CHOICE OF DRESSER OR VANITY. LARGE MIRROR, BEAUTIFULLY FINISHED
$69.50
3 PIECES
1.00 Down 1.00 Week
$12.50 Pair of WOOL Blankets FREE

PAY ONLY! 1.00 DOWN
FREE! $12.50 VALUE
100% Pure Wool BLANKETS
Pair of heavy wool blankets with purchase any one of these items at special prices. Hurry! Only 25 pairs to give away!
PAIR WOOL BLANKETS
PAY! 1.00 WEEK
ON ANY OF THESE ITEMS

ELECTRIC WASHER
"LOCOMOTIVE"
NEW 1940 MODEL!
This new 1940 Model Electric Washer takes all of the drudgery out of wash day. Large capacity tub, porcelain enamel inside and out. Rapid gentle cleaning action removes dirt quickly, preserving colors. Large safety wringer, easy on buttons.
$12.50 PAIR WOOL Blankets Free $79.50
$1.00 Down $1.00 Week



CEDAR CHEST
SOLID WALNUT
GENUINE TENNESSEE RED CEDAR LINED
LARGE SIZE
$24.50
1.00 Down 1.00 Week
$12.50 PAIR OF WOOL BLANKETS FREE

"WONDEREST" MATTRESS
FEATURES INCLUDE:
Greater Depth
Pre-built Borders
Attractive Striped Ticking
Side Ventilators
Handles for easy turning
Hundreds of resilient coils
Thick felt and cotton padding
$1.00 Down
$1.00 Week
$12.50 Pair of WOOL Blankets FREE $29.50
5 Year Guarantee

Percival Furniture Co.
BELLEVILLE

THE ONTARIO INTELLIGENCER

ESE DAILY ONTARIO INTELLIGENCER is published every afternoon (Sunday and holidays excepted) at The Ontario Intelligencer Building, Front Street, Belleville.

DRIVE SAFELY ALWAYS

One of the happiest signs of the past season is the reduction generally in the number of deaths and injuries on highways during the holiday season.

Motorists surely realize the danger of travel at all times, and particularly in weather which makes the roads slippery and at times when there is a great congestion of traffic.

A traffic accident is one which has stood out and stands out so prominently in this age that any improvement is rightly hailed. Such a sign was shown in the past two weeks.

The fact that the holiday season is one of great cheer and happiness has no doubt impressed itself on the minds of drivers and they naturally are anxious not to mar in any way the pleasures of the season.

The improvement which has been seen is an indication of what greater improvements can be made. Travel can be made very much safer and the highways avenues of greater pleasure if improvement continues with every driver having one thought paramount that he will drive safely at all times.

Motorists complain that pedestrians have a great deal to learn in crossing the streets, some cross at any place on the street, others dart out from behind cars or in front of cars near corners. The walker has a duty to perform—that is—not to do anything which may cause a motorist to cause an accident.

With motorists and pedestrians both considerate and courteous and sincerely endeavoring to follow the regulations there should be a cut in the number of accidents.

SAW GREAT NEW ART SWEEP THE WORLD

It is not so many years ago that the motion picture industry was in its infancy. It was not certain that anyone had the faintest idea whether it would live or pass out in the passing. Today it stands one of the giant industries of the world.

A man is not necessarily old because he took part in the foundation of the new art. Harry Davis, who edited the nickelodeon or the world's first motion picture house, died in Pittsburgh at 71 years of age. He was not old as years go according to the present day but the average length of life is increasing. But his past thirty some years compassed the whole range of the picture industry.

Today we can hardly conceive of an age that was almost picturless. The turn of the century did not know the movies.

Davis was born in London, England, and came out with his parents to the United States, his father a millwright who built the first tin mill in the United States. Harry Davis started at the low wage of one dollar and a half a week as an errand boy in a florist shop and backed his $60 savings on one occasion on a road show which went down. He promoted walking races, children's shows, grand opera and stock companies. In 1900 he conceived the idea of turning one of his theatres over to the movies and set up a nickelodeon theatre in Pittsburgh.

That first theatre held 96 persons. The admission was five cents because the theatre was no palace as modern theatres are and because municipal authorities had not yet learned how to extract revenue from pictures. The revenue the first day was $22.50 and the second $76. The show was soon running continuously from eight in the morning until midnight and profits approached $1,000 a week.

Every town and city has recollections of the first movies. Belleville had its first movie house in the first decade of this century and in a few years there were a flock of them. The middle-aged have recollections of crowds attending the "flicks-ers" in those days, of hearing piano accompaniment to the films and then a song.

Like the growth in the metropolitan cities where the influence of Davis spread until he became one of the first organizers of the Metro Pictures Corp., there was the steady growth of the picture houses all over this continent. The motion picture, then silent, had started on its course which was to create a new art of the screen. Today it is one of the great democratic institutions, the "theatre," where every man, woman and child sees life. Its developments have come quickly, now the screen has specialty designs of houses of entertainment, has its own actors, it has been given voice and sound. And its development is not ended. No one can tell how far it will go. So great an art has a future.

The picture idea has swept the world. Today people think in great measures in pictures. The world of nature, industry, and every phase of social life, whether in the dark continent or the hidden caves of savage races or the life of the ancients or the life of the present is picturized; it has affected modern dress, for it has taught people what to wear and how to wear clothes well. It has helped to improve homes because it has brought knowledge of architecture and decoration.

No doubt the motion picture would have developed even if Davis had not had the foresight he possessed. But he was able to give it a great impetus because he found what the people wanted—a democratic art. Here is a lesson for the boy who has visions of future greatness. Davis was prepared by his training and experience to seize one of the greatest opportunities offered to any man.

SEES ROOSEVELT CHANGE NO IN ATTITUDE

What many men will consider the highest praise possible to be given an American is the praise of a British statesman. The warm content of President Roosevelt's speech to the United States Congress was "Lincolnian."

Lincoln appeared a great man on the world stage in a momentous time. President Roosevelt has given many proofs of his sane outlook on national and world affairs and he, too, appears on the world scene in one of the greatest crises in history. He is the civilian combatant and for neutral alike, for the fate of humanity seems to be the arbitrament of arms now taking place in Europe. Mr. Roosevelt has spoken fearlessly on the question of the adequate armament of defence and of peace. He sees the world today as one being freighted with great importance to the world.

This age has thrown the great issues of life on nations on the world scene, for it is a fact that today with the intercommunication and the relations of nations, what is national is international.

The United States has developed and is developing great men as a free people naturally should develop them. Mr. Roosevelt happens to be the guiding figure at this time in his country. His words on Wednesday are spoken of in the British press as the breath of sanity, of sense, and of hope.

The United States is the leader of the neutral democracies at this time, she is a giant figure with the fine spirit of freedom and will continue to exert a potent influence upon world affairs.

CLEARANCE OF RADIO CHANNELS

Clearance of the radio channels for Canadian stations cannot come too soon. Though the time for making effective the North American regional agreement may be six months hence, it will be well worth waiting for if it is much of an improvement on the present situation.

In this district many Canadian stations at certain times of the day and night might as well not be broadcasting for all the reception there is to be had here.

Newest Notes of Science

Science News Service

Newfoundland's codfish catch this year has been officially estimated as nearly as great as last year's million and a quarter quintal catch.

An automatic electric furnace has been developed to harden steel in a layer of oxygen-free gas to prevent distortion and formation of scale.

Operated by a thumb pressing a lever on the handle, a rotating brush has been invented for cleaning teeth and massaging gums at the same time.

An English horticulturist has developed a liquid plant food to enable vegetables to be planted in seed bags, growing out through the coverings.

To provide more space for baggage and a spare tire in the rear of an automobile a California man has included the gas tanks in the car fenders.

Resembling the larger machines used in stores, a crank operated machine has been invented to slice foods with a revolving knife in home kitchens.

The first 10,000 kilometers of railroad in Manchuria, recently were completed, one quarter of the length of highways handling bus transportation.

A ball bearing attachment has been invented for deep oil well pump lines to permit slight movement of the pipes without friction, retarding wear.

THAT BODY OF YOURS

By James W. Barton, M.D.

Head Relieves Pain

When you are suffering severe pain from rheumatism, arthritis, or neuralgia, you are likely to reach for the strongest pain killing drug, except morphine which you wisely have been told should always believe that while searching for the cause of pain, there is less harm to the body by relieving the killing drug than trying to withstand the torture of unrelieved and body.

Unfortunately, most of us forget that there are other methods of relieving pain and sickness besides drugs. Among these other methods are what are called "physical" measures, such as heat, massage, and electricity.

In speaking of neuritis—the severe rheumatic pain due to organisms or products manufactured by organisms, Dr. Richard Kovacs, New York, in New York State Journal of Medicine states that general heat measures—electric cabinet baths, hot packs, paraffin baths, diathermy—speed up the body processes and increase the rate at which the poisons are removed from the tissues.

Local heat heating is the main standby to give relief from pain. He states in a two-fold because it not only brings about direct relaxing of the nerve endings but also relieves pain indirectly by relaxing muscles which are in a state of spasm as a result of the pain in the affected part (joints, tendons)". It is this continuous spasm or tenseness that causes the pain to continue.

"This explains why more persistent and severe pain responds more and short wave diathermy — are more effective than local applications of the same cabinets. In mild cases counterirritation of the skin is helpful, but in severe cases it only thickens the tissues affected, and to prevent swelling of the muscles. Passive exercises (part is moved by the attendant, not by the patient) to prevent deformity and shortening and growing together of the ends of the muscles, massage, hot and hot applications to keep the unparalyzed muscles in good condition.

Heat, in any form, relieves pain

OFF THE RECORD

By Ed Reed



LOOKING BACKWARD

GLEANINGS FROM OUR FYLES OF BY-GONE YEARS

20 YEARS AGO

JAN. 5TH, 1920.

Mr. P. Willard Davis has returned to Flint, Mich., after visiting his parents at their home on Albert Street.

The Belleville Station Post Office will reopen tomorrow morning with Mr. J. J. Sisson in charge as postmaster.

The council of Deloro village was elected by acclamation as follows: Reeve, S. B. Wright; Councillors, F. A. Bapty, R. A. Elliott, J. Judge and Spencer Simmons.

Mr. W. T. Smith, M.A., science teacher in the Brockville Collegiate Institute, has been appointed Public School Inspector for the County of Prince Edward and will assume his duties on Feb. 1st.

Mr. Sam Turner is spending some time in Kingston.

30 YEARS AGO

JAN. 5TH, 1910.

At the close of the regular practice of the 15th Regimental Band last evening, Mr. F. W. Robinson, the conductor, was presented with a handso me baton and an address expressing appreciation of his services and also wishing him the wish that he will be in the same position for some time to come.

Mrs. R. Palos, of Buffalo, N.Y., is visiting her parents, Mr. and Mrs. T. Symons, Yeomans Street.

At a meeting of Camp 26, Canadian Order of the Woodmen of the World, the following officers were installed for the ensuing year: Past C. C., Sov. W. G. Mitchell; C.C., Sov. James Jackson; A.L., Sov. A. P. Stewart; Banker, Sov. E. Howe; Escort, Sov. A. Howe; Clerk, Sov. George Jackson; Board of Managers, Sov. J. F. Bunnett, chairman; Sov. C. Bennett and Sov. C. Barrett; Watchman, Sov. E. Tracy; Sentinel, Sov. H. McBride.

40 YEARS AGO

JAN. 5TH, 1900.

This mild weather is no good for the end as a consequence the rink will not be open this evening.

The Rev. Newton Hill, pastor of the Tabernacle, has received a call to Simpson Avenue Methodist Church, Toronto.

The students of the various colleges in this city will be entertained at Bridge Street Church this evening.

Mr. William Cross, barrister, Madoc, was in town today.

Mr. Douglas McIntyre has returned to Queen's University, Kingston.

Mr. Frank Howe is home from Montreal on a short visit.

Mr. Ben Hagerman has returned to Toronto after visiting his parents here.

The Big E. Boxer which sank at her moorings in the harbor recently has been raised.

At a meeting of Mizpah Lodge I.O.O.F., Dr. Ross was re-elected to the office of Physician.

50 YEARS AGO

JAN. 5TH, 1890.

Mr. Earl, the new teacher on the staff at the high school has arrived in the city.

The soft maple trees are budding as they usually do in April.

Temperatures today: Maximum 30; Minimum 20.

There are many cases of influenza in the city.

Believes Germany Will Try Assault On Western Front

(Ed. Note: This is one of a series of war commentaries written by Sir Charles Gwynn, commandant of the British Army Staff College at Camberley for four years prior to his retirement in 1933.)

Written for the Canadian Press by

GENERAL SIR CHARLES GWYNN

London (CP)—Winter has closed down upon the great armies assembled on the Western front in strength and the possibility of an immediate German offensive in the West has grown.

The question arises whether the immobility of the opposing battle forces by Winter conditions will strengthen the prospects of peace or whether the German High Command will make a determined effort in the Spring of this year to break through the Allied defences.

The problem will probably be estimated as the result of a technical consideration. Has the Germans attained sufficient superiority in effective weapons to justify the superiority of defence over attack.

German High Command will not be deterred by this apparent superiority of defence over attack.

German military opinion was unlikely to acquiesce in a stalemate which can only lead to the progressive weakening of Germany's position on the home front and immobilize indefinitely the powerful war machine which has been created at such infinite cost.

Important Factors

I am concerned here with military factors. All turns upon the question whether the new weapons which have assumed increasing importance since the last war will decisively outweigh or whether the older weapons in their improved form still retain their importance. Have tanks and aircraft superseded infantry and artillery as the decisive factors in warfare? In the last war the power of infantry weapons was immensely increased, but they were far from having reached the limit of their potentialities. They were employed more effectively as they might have been. Troops were hurried into the battle piecemeal, pressed and their leaders, pressed and hampered by day-to-day necessities, were unable to make an exhaustive study of technique. Nevertheless, towards the end of the war revolutionary changes in technique were made, particularly in the employment of artillery, which went far to produce decisive results.

The sensational advent of the tank tended to obscure the part played by the older weapons and there was a tendency to attribute to them that revival of offensive as opposed to defensive power which contributed so much to ending the war a year sooner than was expected.

Tanks are admittedly of great importance today, but of course, accepted as an indispensable weapon of attack and they have been developed out of all comparison with their prototypes. In certain conditions they may play a dominating role, but under other circumstances they are restricted to a limited either by the nature of the ground or by the defence devices that have taken place in artillery, machine guns and obstacles.

No one denies that modern weapons have tended to increase the power of defence but for military experts the decisive problem is not how to make a defence completely invulnerable, but to create means of restoring offensive power.

Offensive Action

Military victory can in the long run be won only by offensive action and the power of defence must still be regarded as a pivot for offensive action. Defensive action alone can result only in stalemate and if stalemate is to be overcome it will be due to economic or political factors.

The inevitable conclusion to be drawn from these considerations is that victory in the future, as in the past, won by infantry, which still remains queen of the battle field. Infantry cannot achieve victory entirely by its own exertions, but it can still determine the issue thru' the co-operation of other arms. The action of all weapons to bring it to bear upon the objective. The infantry, however, must be highly trained to take full advantage of the co-operative action of other arms and for that the initiative and skill of subordinate officers must be developed to the utmost.

Artillery in the modern developments remains the principal supporting arm for both infantry and tank attacks. It is especially fitted for co-operative action by reason of the range, accuracy and continuity of its fire. When aircraft are used, as they were in Spain, as a substitute for artillery support, they are inferior in all these respects except that of range.

Artillery fire can be used for the destruction of life or material, a function which needs no lengthened development in the prolonged bombardments of 1914-18. Its other function is to "neutralize" the enemy's weapons, that is, to prevent them being brought into effective action. The same is generally applied to neutralizing counter battery action, but it applies equally to the covering barrages and the stunning effect of a short hurricane bombardment.

Aircraft action for purely military purposes depends for its effectiveness on close co-ordination with land action. Attacks on railway and other communication, on movements of assemblages of troops, etc., obviously depend on the effectiveness on being carried out at critical times.

Thus, the older weapons remain decisive, and the military mind remains the object of any army which seeks to secure a military result. For those reasons I believe that the German General Staff is likely to advocate offensive action, but to recommend its postponement till all arms can co-operate most effectively.

SEASONED EXPERT COMMENTS ON WAR.

London (CP) —Brilliant soldier and since his retirement, an authoritative writer on military affairs, General Sir Charles Gwynn has been writing commentaries for the Canadian Press—sound up-to-the-minute views of commandant of the Staff College at Camberley and formerly of the British army. He retired in 1931 after holding that appointment four years.

At the staff college the army's future generals and staff-marshals are trained. Many of Sir Charles' former pupils now hold commands and staff appointments with the B.E.F.

Sir Charles won his D.S.O. as captain of Royal Engineers in the South African war, 1899-1902, 1903-04. He was wounded, mentioned in despatches and given the brevet rank of major. He came a period of study at the staff college.

From 1911 to 1914 he was director of military studies at Australia, the Australian Commonwealth college and during the latter period he first, not always easy for a British officer, to get on friendly terms with the Australians. During the first Great War he held a number of staff appointments, was Deputy Adjutant General of the Belgian Legion of Honor.

General Gwynn is the author of "Imperial Policing" in the series "Problems of Peace" of the British army in assisting the civil power in maintaining order in a disturbed period after the First World War. He is a Fellow of the Royal Geographical Society.

HIGH SEAS SHIPS REQUISITIONED

Shipping Minister Explains Action Effective Oct 1st Applies Only to Vessels and Cargoes

London, Jan. 5 (CP)—H. M. Clemens, parliamentary secretary of the United Kingdom Chamber of Shipping, declared today the nation would requisition ships "in the hour of its concern" the government regulations which have been negotiated with the shipping associations.

Mr. Clemens questioned whether the country could obtain as effective service from the merchant fleet "if it is left entirely to the forces of government control", and where the line should be drawn. "It would be as much to leave British shipping fully exposed to the fierce pace of foreign competition, which is bound to be fierce.

Shipping usually is paid best when it is needed most, he said, "because the government has to pay for the rewarded receives its reward." If the British fleet is going to be lost in the future, these considerations must be faced by the minister of shipping.

The requisitioning scheme, which applies only to cargoes and vessels of British registry, the Minister of Shipping, emphasized that the requisitioning of ships, or cargoes of ships, would apply only to instructions as to employment and not to management to the owners.

One shipping executive said the order would "cause enormous dissatisfaction" among ship owners. "I don't know what the owners will be going to help," he said. "The whole thing is a scandal."

Another ship owner, however, said most of the owners associations favored requisitioning and that it would help keep living costs down.

Mr. Clemens said shippers were anxious to serve the nation and would any suggestions of profiteering.

Ships of Canada and other dominions are not affected by the new requisitioning.

Russia Concludes Trade Agreement With Bulgaria

Moscow, Jan. 5—(AP) — Soviet Russia was reported today to have concluded a commercial treaty with Bulgaria, opening a largely undeveloped trade field, while similar negotiations were begun with Japan and continued with Germany.

Bulgarian sources said the pact, which might be signed today, provided principally with a Black Sea shipping accord, political questions were not involved.

(There had been rumors in So-

VICTIM OF MINNEAPOLIS HOLOCAUST



The body of one of the 18 persons who perished in the Marlborough apartment hotel holocaust in Minneapolis is shown being carried from the smoking ruins by fire de-

fire department searchers after the building had been razed by flames. A cigarette, tossed down a garbage chute, is blamed for the disastrous fire.



President Kyosti Kallio, of Finland, cocks an investigating eye at a range-finder during his visit to army invaders of Soviet Russia have been attempting to break through the Mannerheim line in Karelian Isthmus in their drive to capture Viipuri, Finland's second largest city. Russian Reds keep in constant touch with the men who are fighting for Finnish Independence.

Daily War Survey

By The Canadian Press

Both the British and the Finnish commanders have left Moscow. Although official circles in London and Rome let it be known that no significance should be attached to this, it coincides with intensified speculation about the role of Russia in the Second Great War.

With her armies stopped in their tracks in the combination of Finnish resistance, poor leadership and bad weather the Soviets are reported planning to step up the scale of resorting to a greater use of air bombing in their effort to destroy Finland. That can only mean slaughter of civilians. Too, it will add to the load already borne by surrounding Russia's attack on Finland.

While Great Britain and France may have no immediate desire to add to the number of their declared enemies, Russia's recent actions leaves them little choice but to regard the Soviet regime as on a par with the Nazi regime and as increasingly likely to be-

The Nazis hint that if the Allies send troops to aid the Finns, Germany may intervene to assist Russia. Should they do so, a new front for the war of the Allies against Germany would open up. The war along the French border where both sides maintain their powerful fortifications might continue in its present inactivity, defensive course while a war of movement was being waged in the far north.

Aid help to Russia would also probably mean a measure of Nazi domination of Russia. In the First Great War it will be recalled that when Austria-Hungary suffered defeats at the hands of the Russians and sought German help the Germans insisted on placing their own generals in command.

German officers and civilian technicians, proud of their own efficiency and competence, are not likely to serve as junior the Communists are already have mingled the attack on Fin-

come subject to the latter.

IF IT'S ABOUT YOUR EYES . . . SEE McFEE

ALL BRIGHT

By Eleanor Browne

Then you went home still not believing, but remembering the way he smiled; how, big and strong he had always been. Afterward, days or months—it didn't matter which—friends asked you to forget.

"To on a cruise," they said, "Meet new people."

They meant to be kind, but it was no use. You couldn't forget. You kept hearing Jim's voice: "I wish I could see you once more."

You're going to have your wish, Jim. You're going to see me once more. In this old white evening dress that's wilted now, but still beautiful. Jim, I'm glad that it was. I've been happy tonight, Jim. Dressing for you.

Her hands trembling with nervous haste, she filled the water glass and opened the bottle. Three of the little pills spilled on the floor, but she let them lie. There were enough. They looked so tiny, so inadequate, to cause another. Just to be sure. She swallowed them quickly, just like water. Strange—she had no sensation at all. It was just as well, perhaps. There was no fear in her, no dread to drift off into sleep.

The glass dropped to holder and crashed to the floor. Guiltily she looked around, but no one came, but it was such a small sound. There was a knock on the door. "Miss Catrell! Miss Catrell! Are you hurt?"

It seemed like that pretty girl, Star, the one who looked so alive and so happy. She remembered that she should be the last one.....

"Miss Catrell! A man's voice that sills like rain. "Do you think I'd better get the Captain, Star?" She frowned. Why did they want onto the bunk managed to reach the door and unlock it. Then her ears were blurred, indistinct. They looked relieved to her.

"Just a fall—dropped it," she explained. "So sorry you were disturbed." Yes, they'd go away very quickly.

They were getting fainter and fainter, if she could only smile, shake her head. She must have succeeded. They were turning away. Shut the door carefully. The bunk was there—right there—handy onto it.

Oh dim! dim!

Star stood in the narrow corridor and wondered if her heart would ever stop its mad racing. It was so horrible to think of anyone being sensitive enough to leave all the fun and happiness of life. But Kent Harrod wouldn't see anything like that.

How blind she had been! Only this morning she had been feeling sorry for herself, worrying because of a few petty troubles. And within reach of her hand there was a heart-break for her help and understanding. If only she had gone to Kent then—but there was no need of waiting—waiting.

"Star!" She looked up to see Kent standing on the threshold.

"Yes, Kent."

"She'll be all right." He closed the cabin door and came forward. "You must have swallowed a lot of stuff when you knocked at the door. Lucky you were near enough to hear the noise."

"Can I do anything—anything? Oh, Kent, perhaps I could have stopped her, spoken to her.....

His hand rested lightly on her shoulder. "Don't worry about it. She'll be all right. I'll stay for a while. She'll sleep, I think, until morning. If her pulse is better after a few hours I'll call the stewardess. Now you run along. Good night!"

Kate Catrell would be all right. Impossible to think of that, looking into Kent's eyes, hearing the quiet assurance of his voice. Star smiled at him in return. For a minute the corridor held them close in—a comforting hush.

"Good night!" Star whispered.

CHAPTER XII

"Lordy, it's hot!"

Gloria flung her light blanket away and stretched until the crumpled silk night-gown was pulled tightly over her rounded body. Then impatiently she turned over and burrowed into the pillow.

Star, struggling up from the depths of sleep, blinked against the glaring light that glanced through the shutters of the cabin and wondered for the ceiling. For a minute it was hard to realize that this was not just another morning at sea. There was scarcely any movement at all. Perhaps the ship was already at the pier. Halil!

The thought made Star jump up and dive for the windows— she got one down with a clatter that brought a groan of protest from Gloria. Then she raised it again hastily as Coates, approaching along the deck, quickened his pace.

"Sleep well?" he called tunnily through the slats.

"Go away," said Gloria peevishly. "Can't a girl get any sleep on this boat?"

"I was talking to Star," Coates said coolly.

"I—I'm dressing," Star faltered.

"May I help?"

"No, thank you."

Star was sounded. Coates' insistence on the sounds intimacy was becoming unpleasantly obvious to Gloria and to everyone else. Yet there was nothing definite. She could not openly object to silly thing.

Later, as Star appeared on deck, blinking, the water was covered with gold dots that glittered and flashed with unbelievable brilliance. So this was Haiti! On both sides the green mountains stretched up and away—flung like a protective arm that background of sea and red cottages scattered on the shore. Here and there clearings in the little clouds threw perfect shadows on the green slopes.

They sailed lastly over.

Star was smiling as Kent, resplendent in a white uniform, stepped beside her. Her breath caught in her throat as she watched him. He looked so—so right—standing against that background of sea and red and savage hills. As if the brightness of the sky and sun was in his eyes, the adventure and mystery of the land in his heart. It was hard for Star to remember that the way he looked was really meant to be the future he had neglected; that the way he had managed Stuart and saved Miss Catrell's life was only a part of his daily duty.

All if he knew what she was thinking. Kent's voice was coldly formal as he spoke to her. The man with the basket on her head?"

"Why—why, no, I don't," Gloria said. You'd better find another car, I'm saving this seat for Star." He left her briskly after the procession of cars ahead.

(To Be Continued)

Niles Corners

Niles' Corners, Jan. 5—Christmas visitors were: Mr. and Mrs. Leon Sharpe, Toronto; Mr. and Mrs. Ralph Sr.; Mr. and Mrs. D. McPaul, Jr., at Mrs. Jessie Sharpe's; Mr. and Mrs. Foe's; Mr. and Mrs. Earl Ellis and Ben at Clarence Ireland's; Mr. and Mrs. Hall; Mr. and Mrs. Garnet Ireland and Vivian at Clarence Ireland's on Consecon road; a large family party at H. S. Channell's.

Mr. and Mrs. T. W. Cunningham and daughters of Bala called at A. N. Foe's on Friday last.

Cloverdale Factory has closed for the season.

Sidney Crossing

Mr. and Mrs. Bruce Hogle, Mr. and Mrs. Ross Hogle and Mrs. Peggie Millard, Master Garnet May and Miss Joyce Elmy took New Year's dinner with Mr. and Mrs. A. J. Hogle and family, Belleville. Mrs. Bruce Hogle remained there after spending the past few weeks at the home of her brother, Mr. Bruce Hogle. Garnet and Joyce returned to their homes in Belleville Tuesday evening when they attended the Christmas vacation with their grandparents.

Allan Mills

Allan's Mills—Miss Betty Robertson of Belleville is spending the holidays with little Miss Faye Wellman.

Mr. and Mrs. Miles, Phyllis, Gordon and Mrs. Vanzickle of Belleville, spent Sunday evening with Mr. and Mrs. Dave Wellman.

Mr. Cliff McIlroy of Peterboro is visiting his father Mr. Ike McIlroy.

Mr. and Mrs. Wm. Stiles, Harold and Ernest were Tuesday evening visitors at Mr. and Mrs. Elmer Cotton's of Harold.

Mr. and Mrs. R. J. Cross returned to Toronto after spending the week end with the latter's parents.

Miss Marjorie McKeown visited Mr. and Mrs. B. Mercer of Wooler on Wednesday.

Mr. and Mrs. Roy Brown spent Christmas evening with Mr. and Mrs. Joe Doyle at Mannora.

Mr. and Mrs. A. McComb were Christmas visitors at Mrs. H. Wellman's, Springbrook.

Mr. and Mrs. R. Brown visited Mr. and Mrs. Jack Lain at Stanwood on Thursday.

Several from this vicinity attended the Orangemen's dance in Springbrook on Thursday evening.

Mr. and Mrs. D. Wellman were Friday afternoon visitors at Mr. and Mrs. W. S. Stiles'.

Mr. and Mrs. A. Burkitt and Gerald spent Sunday with Mr. and Mrs. H. Reid of Harold.

Mrs. H. Reid is visiting at the home of her son, Mr. Vernon Reid of Ongley.

New Year visitors at the home of Mr. and Mrs. C. L. McKeown were Mr. and Mrs. Reg. McGee and Donna of Harold, Mr. and Mrs. W. J. Barlow, Canon and Mrs. Rev. W. G. Swayne and Mr. and Mrs. J. E. McKeown, Marjorie and Betty.

Mr. and Mrs. Fred McKeown, Carls Don and Mel were New Year's visitors of Mr. and Mrs. Arthur Reid of Springbrook.

Mr. and Mrs. Les McKeown of Minto spent the week end with Mr. and Mrs. Fred McKeown.

Mr. and Mrs. Hugh Jones, Mrs. D. McComb and Percy spent New Year's Day with Mr. and Mrs. A. McComb.

Mr. and Mrs. A. Walker of Bancroft visited Mr. and Mrs. D. Wellman on New Year's Day.

Mr. and Mrs. Roy Brown visited Mr. and Mrs. John Brown on Sunday.

Miss Ferguson is suffering from pneumonia.

Mr. and Mrs. Geo. Eastwood and family and Mr. and Mrs. Roy Brown and family spent New Year's Eve with Mr. and Mrs. A. McComb.

Mr. and Mrs. A. Walker and family and Mr. and Mrs. Roy Walker and family of Bancroft were New Year's visitors at Mr. and Mrs. Dave Wellman's.

Miss Betty Robertson of Peterboro returned home on Tuesday after spending the past week visiting Faye Wellman.

Picton Council Holds Inaugural Meeting

Picton, Jan. 5—Mayor Nesbitt McKibbon extended a welcome to members of the new town council at their inaugural meeting. In his address he said that we must be prepared for great sacrifices both as to time and money and that everyone would be called upon to make these sacrifices either voluntarily or otherwise. In matters of opinion and action which was their heritage.

The council took up the matter of a rest room in town and decided to take advantage of the county council's offer whereby they would assist in the erection of the Christmas vacation with their grandparents.

Allan's Mills—Miss Betty Robertson of Belleville is spending the holidays with little Miss Faye Wellman.

Mr. and Mrs. Miles, Phyllis, Gordon and Mrs. Vanzickle of Belleville, spent Sunday evening with Mr. and Mrs. Dave Wellman.

Mr. Cliff McIlroy of Peterboro is visiting his father Mr. Ike McIlroy.

Mr. and Mrs. Wm. Stiles, Harold and Ernest were Tuesday evening visitors at Mr. and Mrs. Elmer Cotton's of Harold.

Mr. and Mrs. R. J. Cross returned to Toronto after spending the week end with the latter's parents.

Miss Marjorie McKeown visited Mr. and Mrs. B. Mercer of Wooler on Wednesday.

Mr. and Mrs. Roy Brown spent Christmas evening with Mr. and Mrs. Joe Doyle at Mannora.

Mr. and Mrs. A. McComb were Christmas visitors at Mrs. H. Wellman's, Springbrook.

Mr. and Mrs. R. Brown visited Mr. and Mrs. Jack Lain at Stanwood on Thursday.

Several from this vicinity attended the Orangemen's dance in Springbrook on Thursday evening.

Mr. and Mrs. D. Wellman were Friday afternoon visitors at Mr. and Mrs. W. S. Stiles'.

Mr. and Mrs. A. Burkitt and Gerald spent Sunday with Mr. and Mrs. H. Reid of Harold.

Mrs. H. Reid is visiting at the home of her son, Mr. Vernon Reid of Ongley.

New Year visitors at the home of Mr. and Mrs. C. L. McKeown were Mr. and Mrs. Reg. McGee and Donna of Harold, Mr. and Mrs. W. J. Barlow, Canon and Mrs. Rev. W. G. Swayne and Mr. and Mrs. J. E. McKeown, Marjorie and Betty.

Mr. and Mrs. Fred McKeown, Carls Don and Mel were New Year's visitors of Mr. and Mrs. Arthur Reid of Springbrook.

Mr. and Mrs. Les McKeown of Minto spent the week end with Mr. and Mrs. Fred McKeown.

Mr. and Mrs. Hugh Jones, Mrs. D. McComb and Percy spent New Year's Day with Mr. and Mrs. A. McComb.

Mr. and Mrs. A. Walker of Bancroft visited Mr. and Mrs. D. Wellman on New Year's Day.

Mr. and Mrs. Roy Brown visited Mr. and Mrs. John Brown on Sunday.

Miss Ferguson is suffering from pneumonia.

Mr. and Mrs. Geo. Eastwood and family and Mr. and Mrs. Roy Brown and family spent New Year's Eve with Mr. and Mrs. A. McComb.

Mr. and Mrs. A. Walker and family and Mr. and Mrs. Roy Walker and family of Bancroft were New Year's visitors at Mr. and Mrs. Dave Wellman's.

Miss Betty Robertson of Peterboro returned home on Tuesday after spending the past week visiting Faye Wellman.

Picton Council Holds Inaugural Meeting

Picton, Jan. 5—Mayor Nesbitt McKibbon extended a welcome to members of the new town council at their inaugural meeting. In his address he said that we must be prepared for great sacrifices both as to time and money and that everyone would be called upon to make these sacrifices either voluntarily or otherwise. In matters of opinion and action which was their heritage.

The council took up the matter of a rest room in town and decided to take advantage of the county council's offer whereby they would assist in the erection of the Christmas vacation with their grandparents.

Allan's Mills—Miss Betty Robertson of Belleville is spending the holidays with little Miss Faye Wellman.

Mr. and Mrs. Miles, Phyllis, Gordon and Mrs. Vanzickle of Belleville, spent Sunday evening with Mr. and Mrs. Dave Wellman.

Mr. Cliff McIlroy of Peterboro is visiting his father Mr. Ike McIlroy.

Mr. and Mrs. Wm. Stiles, Harold and Ernest were Tuesday evening visitors at Mr. and Mrs. Elmer Cotton's of Harold.

Mr. and Mrs. R. J. Cross returned to Toronto after spending the week end with the latter's parents.

Miss Marjorie McKeown visited Mr. and Mrs. B. Mercer of Wooler on Wednesday.

Mr. and Mrs. Roy Brown spent Christmas evening with Mr. and Mrs. Joe Doyle at Mannora.

Mr. and Mrs. A. McComb were Christmas visitors at Mrs. H. Wellman's, Springbrook.

Mr. and Mrs. R. Brown visited Mr. and Mrs. Jack Lain at Stanwood on Thursday.

Several from this vicinity attended the Orangemen's dance in Springbrook on Thursday evening.

Mr. and Mrs. D. Wellman were Friday afternoon visitors at Mr. and Mrs. W. S. Stiles'.

Mr. and Mrs. A. Burkitt and Gerald spent Sunday with Mr. and Mrs. H. Reid of Harold.

Mrs. H. Reid is visiting at the home of her son, Mr. Vernon Reid of Ongley.

New Year visitors at the home of Mr. and Mrs. C. L. McKeown were Mr. and Mrs. Reg. McGee and Donna of Harold, Mr. and Mrs. W. J. Barlow, Canon and Mrs. Rev. W. G. Swayne and Mr. and Mrs. J. E. McKeown, Marjorie and Betty.

Mr. and Mrs. Fred McKeown, Carls Don and Mel were New Year's visitors of Mr. and Mrs. Arthur Reid of Springbrook.

Mr. and Mrs. Les McKeown of Minto spent the week end with Mr. and Mrs. Fred McKeown.

Mr. and Mrs. Hugh Jones, Mrs. D. McComb and Percy spent New Year's Day with Mr. and Mrs. A. McComb.

Mr. and Mrs. A. Walker of Bancroft visited Mr. and Mrs. D. Wellman on New Year's Day.

Mr. and Mrs. Roy Brown visited Mr. and Mrs. John Brown on Sunday.

Miss Ferguson is suffering from pneumonia.

Mr. and Mrs. Geo. Eastwood and family and Mr. and Mrs. Roy Brown and family spent New Year's Eve with Mr. and Mrs. A. McComb.

Mr. and Mrs. A. Walker and family and Mr. and Mrs. Roy Walker and family of Bancroft were New Year's visitors at Mr. and Mrs. Dave Wellman's.

Miss Betty Robertson of Peterboro returned home on Tuesday after spending the past week visiting Faye Wellman.

They'll Do It Every Time

By Jimmy Hatlo



NOTHING LIKE
RED CAPS
TO BREAK UP A COLD
Only 25c a box
—Holibut Oil Capsules
—A.B.D Capsules
—Neo Chemical Food
—Vitamins Plus Caps
—Wample's Extract
—Malt and Cod Liver Oil
—Cod Liver Oil, mint or plain.
Mead's
Squibb's
I.D.A.
Ayerst's
—Scott's Emulsion
—Farnsworth Capsules
—Viosterol
Take Vitamins and Keep Well
IN SICKNESS PHONE 138
DOLAN
THE DRUGGIST

Quality Guaranteed
"SALADA"
TEA



Bob Livingston, Raymond Hatton and Duncan Renaldo in Republic's new picture, "Three Faces West," starring Charles Coburn. Olympe Branda and Roland Young.

lors W. Henley, C. H. McGibbon. Geo. Ovens, Bruce Moore, Harry Clancy.

Council Appointments

Appointments were made as follows: Tax collector, William Walmsley, salary $2400; assessor, D.N.R. agent in Picton, salary, $250; member local Board of Health, Herbert Lyon; member of the Library Board, W. S. Blakely; member Collegiate Board, Walter Pope; fire engineer, Walter Reid; auditors, R. B. Small and Fletcher Webster, salary $40 each; member under Bread Sales Act, weed inspector, sanitary inspector, chief of police, Fred Greener, Wm. Skitteral, salary $14.25 weekly; street foreman, Hedley Ostrander, salary $15 weekly; town clock' Nifon Welsh, salary $5 per year; three drivers, A. E. VanSkiver, Chas. Patterson and Alfred Kemp; Brock road, Levi Hicks and Bernard Kingsley; Tecumseh ward, James McLellan and Harry Cunningham; Quinte ward, Isaac Heffer and Herbert Daubney.

Standing committees of council are: Finance, Planning and supplies, Deputy Reeve Ralph Warren, Councillors C. H. McGibbon, Bruce Moore, George Ovens; fire and police, B. Moore, Harry Campore, C. McGibbon, Warren; town property and streets, Reeve H. S. Colbert, Dan Wesley, C. McGibbon; central relief, Mayor N. McKibbon, Ovens, McGibbon, Warren; charity and pound keeper, Mayor McKibbon.

Large Crowd at Dance

The entertainment committee of Hastings and Prince Edward Regimental Depot battalion sponsored a dance in the Armouries on New Thursday night. A large crowd turned out and enjoyed dancing to music by Jimmie Davies and his orchestra. Proceeds were for the improvement of the quarters in the Armouries.

Indian Mascot with Troops in England

Word has been received here that the Indian mascot of Hastings and Prince Edward Regiment has arrived safely in England with the troops. The Indian known as the Little Chief, is eight feet tall and of metal construction and has a tomahawk in one hand and a spear in the other. Mr. and Mrs. Ernest Dorey of Sydenham spent New Year's with Mr. and Mrs. Gault and family.

Mr. and Mrs. W. Gault and baby daughter have recent visitors of relatives in town.

Miss Mary Therrien spent a few days in Toronto where she visited relatives.

Mrs. Ruth Dwight is spending several weeks in Toronto with relatives.

Deseronto

Deseronto—Mr. and Mrs. Harry Hall, popular Deseronto residents, treated the children of the town and surrounding district to candies, cakes and apples on New Year's Day. This generous treat, which delights the hearts of the children, is given annually by Mr. and Mrs. Hall.

Miss Ruth Schell of the teaching staff of Madoc public school spent the holidays with her mother, Mrs. W. Schell.

Mr. Patrick Fee and Miss Nora Fox spent a day recently with Mr. and Mrs. Ben Laffman, Napanee.

Miss Ina Bowen of the public school staff spent the holidays at her home in Wartworth.

Rev. T. Gault and Mrs. Gault have returned to Campbellford after spending a few days with the latter's son, Mr. D. Gault and Mrs. Gault.

Mr. and Mrs. R. Marigold and daughter Joyce are spending a few days with relatives in Toronto.

Miss Eva Sharpe of Oshawa spent Christmas holidays at her home here.

Mr. and Mrs. Ernest Dorey of Sydenham spent New Year's with Mr. and Mrs. Gault and family.

A. Dorey.

Miss Ella Dunn has returned home after spending a few days in Trenton.

Miss Marjorie Whitton spent the Christmas holidays in Montreal with friends.

Mr. and Mrs. W. Gault and baby daughter have recent visitors of relatives in town.

Miss Mary Therrien spent a few days in Toronto where she visited relatives.

Miss M. Edwards is the guest of her daughter, Mrs. R. Kitchen in Belleville.

Miss K. Martin and Mrs. J. Marrigan spent a day recently with the latter's daughter, Mrs. F. Vrooman in Odessa.

Mr. and Mrs. Hamel McDonald were recent guests of the former's mother, Mrs. R. McDonald.

Mr. George Nobes, principal of the local public school, has returned to his duties after spending the holidays at his home in Kingston.

Mr. and Mrs. Ernest Dorey and her daughter, Mrs. T. Fitzgerald in Belleville.

Mrs. Edward and Miss Catharine Edward have returned home after spending the Christmas holidays with Mr. and Mrs. S. Therrien.

Little Mary Elizabeth Gault, small daughter of Mr. and Mrs. Don Gault has returned to Belleville Hospital.

Miss S. Therrien spent the Christmas holidays with her parents, Mr. and Mrs. Therrien in Montreal.

Miss Alice Tryan spent a few days in Belleville recently.

Mr. and Mrs. A. Wilson have moved to Hay Bay where they will reside.

Mrs. James Burns is seriously ill at his home here.

Picton Friends Honor Newlyweds

Picton— Castle Inn, the home of Mr. and Mrs. Robert Thompson, was the scene of a happy gathering on Tuesday evening, when forty-five friends of William Smith and his bride, nee Evelyn Ackerman of Bath), gathered to tender them a miscellaneous shower. The entrance to the lovely old castle was marked by lighted tree and the interior with its decorated walls and ceilings, paintings and antiques, was admired by the guests.

Games, impromptu speeches, community singing led by Mrs. Albert Beckwith and music were enjoyed. Phillip Dodds read an address of good wishes and Artie Beckwith, and Raymond Coonwith, assisted by others, carried in the large cake, which overflowed the large, decorated basket. Both Mr. and Mrs. Smith replied and were greeted with, "For they are jolly good fellows." Mrs. Smith was topped by a miniature bride and groom, made by the groom's mother, Mrs. Fred Smith, Cherry Valley, was a feature of the lovely cake and was replaced by Mrs. R. Thompson, Mrs. Beckwith, Mrs. F. Smith, Miss Smith, Phil Dodds.

Negro Killer-Suspect Hunted in Dense Forest

Meadville, Miss., Jan. 5.—(AP)—More than 1,000 Mississippi farmers and thirty-five National guardsmen today hunted a negro killer-suspect in the dense Homochitto National forest near here.

Adjutant-General John O'Keefe, directed the guardsmen (militia, many, ordered out by Governor Hugh White, after fear was expressed that a mob might lynch the negro known only as "Red", if he were captured.

Farmers from miles around joined in the hunt. They carried a variety of weapons, including shotguns, rifles and pistols.

The fugitive negro named "Oklahoma" was sought for the killing last Monday night of Hillman Hall, 35, a white lynch mob warning of Constable Phillip Shell and his brother, J. W., Shell.

They were fired upon when they sought to question the negroes, known to the neighborhood, in connection with "numerous recent complaints" of petty thefts in the ville, three miles from here.

A posse yesterday surprised "Red" in a cabin near Knoxville and fired at him as he fled to the woods. Both believed that he was not mortally wounded.

Search was also on yesterday of two unsuccessful attempts to seize a negro jailed in Columbia in connection with the slaying of J. C. Sanford at Prentiss on Monday.

SPECIAL SALE
— OF —
Sample Lingerie
and Flannelette Wear
Saturday, January 6
⅓ OFF REGULAR PRICE
PYJAMAS, GOWNS, BLOOMERS, PANTIES, HOUSE COATS
and BATH ROBES.
Women's and Children's Sizes in the Lot.
WALKER STORES, LIMITED
BELLEVILLE
Store Hours 9.00 a.m. to 9.30 p.m.

"I WANTED TO KNOW — BUT MOTHER WAS TOO BUSY!"
Here is the wash-day tragic youth — trapped by its own ignorance — robbed of friendly chumship. A page from the heart diary of a modern high school girl.
TURNING THE SPOTLIGHT ON YOUTH IN MODERN TIMES
HIGH SCHOOL GIRL
"COMING!"

Phobias of Beauty Bath

By HELEN FOLLETT

SOME MISGUIDED young ladies develop a soap phobia. They use it freely in the bath but have a notion that it should not be used freely on the face. Silly. Skin is the same on the face as another; suds won't do a bit of harm. The only scared girls are likely to find that their complexions are splotched with black points which, in due course of time, develop into pimples.

Choose soap wisely; if one brand makes the flesh feel drawn, experiment with another. There are ways of getting around this starched feeling. The cold cream first as a cleansing agent. Let some of it remain on; dip a washcloth in soap suds, pass it lightly over the flesh.

If blackheads have formed, apply hot moist compresses after the sudsy washing. Moist heat softens the wax-like obstructions, heals eruptions. Soap is necessary in the treatment because it is drying. The much friction with creams and cosmetics may spread an infection.

Cut down on fats and sweets which cause sebaceous glands to be. come copio-active. Take orange juice once a day, eat lettuce, drink plenty of water. Each suggestion calls for normal activity of the eliminating organs—skin, kidneys, lungs and intestinal tract.

If you have protruding eyes never use eye shadows that will make them look even more protruding. Apply mascara to the lashes on the upper lids.



JANICE LOGAN . . . uses soap freely in keeping complexion clear.

Keep the eyebrows low rather than high The higher they are arched, the more is accented an expression of surprise. Extend the eyebrows, adding a touch of crayon to the line of contour, letting the line drop slightly.

Sublime lipstick coloring. Prominent eyes so dominate the facecape that make-up must be restrained.

PERSONALS

Miss Opal MacDonald has returned after the day spending the holidays in Brockville.

Mrs. E. Liddle, Cedar Street, is progressing favorably following an operation at Belleville General Hospital.

Miss Catherine Scanlan, who has been teaching school at Marysville, has accepted a position with the Civil Service at Ottawa.

Mr. and Mrs. F. Franklin Lang, Niagara Falls, Ont., were guests of Mr. Lang's parents, Mr. and Mrs. Jas. Lang, Catherine Street.

Misses Dorothy and Marion Soulthorpe have returned home after spending a few days in Pinkney, guests of Mr. and Mrs. Harold Allen.

Miss Dorothy Boyle and Mr. Grenfell Boyle were week-end guests of Dr. and Mrs. Russell Larmour, Ottawa.

Miss Grace Gillard has returned to the city after spending the holidays with her father, Mrs. Frank Timlock, Brockville.

Mrs. Clifford Holmes, 276 Albert Street, received a cable from Lieut. Holmes yesterday informing her that the Hastings and Prince Edward Regiment, of which Lieut. Holmes is a member, has reached England safely, and is at present stationed at Aldershot.

Mayor Jamieson Bone was in Cobourg, yesterday attending an Apple Growers' Convention.

Friends in Belleville of Mr. Dennis Bennett, Toronto, former well known commercial traveller, will be sorry to learn of the death of his son, Rev. John R. Bennett, who passed away in Franklin, N.J., on New Year's Day. Interment is being made in Mount Hope Cemetery. The late Father Bennett was a nephew of Mrs. John Durkin, Bloor, and solemnized his first High Mass in St. Edmund's Church, Bloor.

After service in St. John's Church, Hamilton, on Sunday, Sun. day evening last, Rev. Mr. Geen thanked the congregation for the fine linen surplice they sent him and wished them a Happy New Year that evening. He also thanked the members of the Guild for the bouquet sent to him and was compelled to the house for a few days. It is nearly fifty years that Mr. Geen first held service in the different homes on Heydmer Avenue.

Argyll Chapter, I. O. D. E. Holds First Meeting of 1940

On Saturday afternoon the Argyll Chapter members of the I.O.D.E. met to hold the first meeting of the New Year.

The Regent, Mrs. Gribble, presided. A report on the Christmas baskets sent showed that the families had received large boxes of food, which included the turkey for the holiday demand. In addition the pickets at the Armouries were each presented with 2 pairs of socks and a sweater.

Previous to the departure of the Hastings-Prince Edward Regiment for England, the Argyll C.D.T. presented them with forty-nine pairs of socks and 38 packages of cigarettes. There were several of the Belleville men to receive gifts. The balance was made up by our sister chapter.

At the conclusion of the business meeting, the members spent several hours sewing bandages and knitting.

FEET ACHE?
A Doctor's verdict from corns, calluses, bunions, tired feet, leg pains, backache, headache, dizziness, nervousness, insomnia, rheumatic pains, sciatica, lumbago, sprains, sore muscles, joints, feet and legs. The Original Epsom Salts Foot Bath. Use ZAM-BUK Nightly
THE GREAT BRITISH DISCOVERY
Use ZAM-BUK Nightly

Sidney Crossing

Sidney Crossing, Jan. 5. — Mrs. Bruce Hogle and Mrs. Ida Bowler spent a day last week with Mrs. William Hamilton.

Mr. William Faulkner spent the week-end in Toronto.

Mr. and Mrs. J. J. Millard, Clifford and Frank took tea on evening last week with Mr. and Mrs. Bruce Hogle and family.

Miss Ruth Spafford of Kemptville is spending the Christmas vacation with her parents.

Mr. and Mrs. William Hamilton and Frank spent Sunday with Mr. and Mrs. Burvell Hamilton, Johnstown.

Look Gay to Feel Gay

DO YOU suffer from color fear? If so, snap out of it. Dismal dreariness bring dismal thoughts. Wear drab clothes and life is drab. A red hat will do more to boost a woman's morale than almost anything else in this crazy, delirious world.

Pastel blue and old rose are favorites for the evening robe. Madame Fashion says so and who dares to contradict her. Plaids are going strong; they're young and gay and lovely. Plaid taffeta and velvet can be seen when considering the purchase of a new frock. It's going to make you a happier, payer-looking girl? If not, let somebody else take it home. They'll want it.

What beautiful lines and draperies do for the figure, compelling colors do for the feminine countenance. Lips and spirit If they're flattering, dress is perfect; the fight for good appearance is won, no matter what she's age may be.

Changeable velveta are offered, and they're lovely—dark, flecked with red, black shot with gold, white and periwinkle. Rustling taffetas come in dazzling shades—green and yellow being particularly attractive. Of course, these new color combinations may call for a shake up in the make-up kit, but that's fun, too. Nobody wants to wear the same old face all the time. A new one always gives a thrill.

While the high hairdress was not a bowling success, it revolutionized the way we look at hair. Now hair is high and low.

Sweep your fore locks away from the forehead and, if you want something more modish that rolls, form a pompadour effect straight back or two or three wave lines—and hold it in place with tuck combs.

At the back you can have a soft, free effect if the silky shafts aren't too long. Shoulder length is considered to death. Have the ends three inches lower than the nape line. Quaint as a baby's bonnet.



Stan Laurel and Oliver Hardy in their latest feature comedy, "The Flying Deuces," featuring Jean Parker, left, at the Bells with Jean Hersholt in "Meet Dr. Christian," inspired by the radio programme.

GOOD MANNERS

MRS. CORNELIUS BEECKMAN

Your Letter-Paper Represents You

"The problem of what to do with used note paper is a minor one when compared to the problem of what to do with unused stationery. Letter paper that is often given to us for Christmas!

My advice is to use one sheet to write your thank-you note to the friend who gave it to you, and then just forget about the rest of the box. Your later-paper tells the definite story of you, so only your taste to take any chance on having your taste misunderstood.

Confused Waitress

Dear Mrs. Beeckman,

Please let me know what I should have done in this case. Recently I entertained ten friends at a Hostess House. Just before the dessert was brought in, the waitress brought in a small glass bowl with two small fingers floating in the water and set it to my right. No one else was given one. What was I to do?

Hostess

The small glass dish with the two flowers floating in the water was undoubtedly a finger bowl. But you can't imagine why you were the one to be given a finger bowl. The only explanation I can think of is that the waitress wasn't familiar with the finger-bowl service and got confused.

Speaking of Father

Dear Mrs. Beeckman

Will you please tell me which is correct, when a mother speaks to a stranger of their father — "I told Frank so and so", or "I told Father so and so"?

D.

It is completely out-of-order for a mother to use her husband's first name when she speaks of him to other children. Either "I told your father", or "I told Father" is the correct form to use.

Tidy Ty

When you are making an introduction, it is extremely bad taste to use the phrase "my friend". Obviously if you are introducing one person to another person and you call one of them your friend, you imply that the other person is not your friend.

RUTH HUSSEY . . . has no color fear, dressing to enhance beauty.

Advice to the Lovelorn

By BEATRICE FAIRFAX

Better Come Clean

It seems queer in this age of porcelain tubs, automatic water and inexpensive soap that anyone should be indifferent to these blessings, and attempt to get along without them by taking advantage of them. .

A young man, employed in a good but messy job, at the end of his day's work, decided to see his Hearty's Desire without taking time to tub or change. When he arrived at the door of the object of her affections he was entertaining a very snooty young woman who was dressed for dinner jacket. It seems they were going out to dance.

The young man felt nearly passed away with mortification when her mother suggested he remain and have dinner with them. As he writes me: "She tried to be nice to me, but the first friend I met, had just come there on business, and she kept raising her eyebrows and looking at me, and giving other signals for me to fall in with her deceit."

"It hurt me good and plenty, Miss Fairfax, to be getting to you this because I read something in your column the other day telling a girl not to be fooling her self down a fellow because he didn't hold a million dollar job. And I believe you w'l see my side of the case.

"She wrote me a letting letter and told me not to call on her again if I didn't 'come clean'. The first sort of leaves the door open. She means me to understand not to see her anymore if I don't change my working clothes before I go to her house.

"Now, of course, I could write her a sassy letter and tell her that it is all the same to me whether I come or not. But I'd be lying, because I love her lots and lots; and sincerely do not care about that! What I'd so shocking to go to call directly to her door?

Inquiring".

Doubtless if the fine young man in the dinner jacket had not been present, your girl would not be under the touch of your coming to see her as you did.

It would be silly of her to try and palm you off as someone who was not of Quiss consequence. Allowance for a lover's impatience not to lose a moment in seeing his Beloved, you should not have presented him to the living-room. As he writes me: "She tried to be nice to me, but the first friend I met, had just come there on business, and she kept raising her eyebrows and looking at me, and giving other signals for me to fall in with her deceit."

If there is anything terribly important in his life to communicate, he should be able to phone and say: "I'm coming directly from the office, or the factory" (or where ever it is he's employed) "and I have something to tell you". This would, of course, give the girl a chance to break the news to dinner-jacket and others that her friend was coming directly from his work.

Personally, if I had been the young lady, I wouldn't have cared a cent about covering my friend in his working clothes. But then, snobbishness to me seems silly. And if the girl does break with you on account of coming to her house in your working clothes, I really don't think you need break your heart over this loss.

Dr. Dafoe's Column on the Quintuplets and the Care of Your Children

Baby Teeth

The Dionne Quintuplets are fast closing their baby teeth, and this is a good time to say a few words about the treatment of those very important organs.

Many people all very slow in getting their teeth because, as you know, they were premature children, and were expected to be small. But they are losing their first teeth right on schedule, and by the 2-1/2 years is the time when any child should begin to lose its teeth.

There seems to be a lot of grave misconceptions as to the value and use of baby teeth. I have encountered mothers who thought that the easiest way for the baby teeth to go was for them to decay. The last thing in the world they thought of doing was having their small children brush and take care of the first set of teeth.

"What's the use, they fall out anyway!" This is the attitude of far too many parents toward their baby's teeth.

The Quints, Marie, Emilie, Cecile, Yvonne and Annette, are losing some of the beautiful teeth. You can't saw. Not a cavity in a single one of them. And the reason there are no cavities is no accident. Ever since those teeth popped through their gums they have been brushed daily. Their diets have been chosen with a view to making their teeth healthy.

The result is they are losing their teeth, not prematurely through decay, but on schedule, the healthy way. The roots are being absorbed, and the crown of the tooth is left sitting on the gum. So, they are to be moved with no trouble as soon as the child finds that they are loose.

Marie was the first to lose a tooth, a right central incisor. The day before she came to the nurse to show how she could "wiggle" it, and she was very proud of her feat. She coaxed Emilie and Annette to discover they could wiggle their teeth, too. In each case it was lower front teeth that were loose.

Next day Marie lost her loose teeth and the day following Emilie's came out. Annette still went about wiggling two loose teeth frantically. She came out and came in the attention her two elders were getting. Now Yvonne and Annette are terribly put out. Their teeth were still firm as anything.

Then suddenly we all watch this loss of teeth very closely. This morning Yvonne James Corner, Marsha Hunt, Alan Baldwin, Robert Allen, Gail Oumbelle, Virginia Gilmore, Joan Breckel, Jimmy Butler and a large cast of typical American children and actresses, played of course by Jones Mrs. Martin, whose real-life family as the stars of Herbert's operetta, "The Red Mill" presented her happiness through their friendship with the Quintuplets and their parents.

Herbert's songs in the picture hold a place of prominence second to that of the star cast. Miss Jones and Miss Martin doing most of the singing, dosens of the master's best-loved numbers will be heard among them each favorites as "A Kiss in the Dark" "Ah, Sweet Mystery of Life," "Kiss Me Again" and "I'm Falling in Love With Someone."

The already-famous Miss Martin is not the only feminine singer who has appeared in "The Great Victor Herbert." Paramount expects much of its fourteen-year-old discovery, Susanna Foster, who plays Miss Martin's daughter in the latter part of the story. A talented newcomer, Miss Foster accompanies the musical feat of ascending to B flat above high C.

Also prominent in the supporting cast under the direction of Frederick Director Andrew Signa, are Allyn Joslyn, Lucile Gleason, Mary Beth Hughes, Guinn Williams, Montagu Love, Hobart Cavanaugh and Grand Shew Tonight.

Stan Laurel and Oliver Hardy always provide grand entertainment and in this writer, their latest effort "The Flying Deuces" is a feature comedy, at the Bells tonight. Under the direction of Producer-Director Andrew Signa, are Jean Parker, Reginald Gardiner, Jean Hersholt and Robert Baldwin.

An all new edition of the March of Time, will be exhibited on the same program.

AT THE McCARTHY

"Winter Carnival"

Movie fans everywhere will have one chief interest in common. Hundreds of thousands who go to New England for the snow sports this year. They will be able to view the colorful Dartmouth winter carnival at first hand in the latest Hollywood "Winter Carnival," which co-stars Ann Sheridan and Richard Carlson, now opening today at the McCarthy Theatre.

"Winter Carnival" is unique in that neither winter atmosphere nor winter sports are overdone. The story of the story or demand even the slightest deviation from a smoothly moving plot to accommodate scenes of the 1939 Dartmouth carnival. So clear is the relief from time worn settings Producer Wanger chose to create a romantic film background in Dartmouth carnival because it presented New England in the most picturesque and natural and because the winter sports fete is America's most distinctive social event.

The story which the Wanger film depicts has not the same close parallel in the history of winter carnivals and Dartmouth's fourth. Richard Carlson in the romantic leads and Helen Parrish, Hollywood's one of the titular trio in Deanna Durbin's "Three Smart Girls Grow Up" Director James Corner, Marsha Hunt, Alan Baldwin, Robert Allen, Gail Oumbelle, Virginia Gilmore, Joan Breckel, Jimmy Butler and a large cast of typical American children and actresses, played of course by Jones Mrs. Martin, whose real-life family as the stars of Herbert's operetta, "The Red Mill" presented her happiness through their friendship with the Quintuplets and their parents.

Herbert's songs in the picture hold a place of prominence second to that of the star cast. Miss Jones and Miss Martin doing most of the singing, dosens of the master's best-loved numbers will be heard among them each favorites as "A Kiss in the Dark" "Ah, Sweet Mystery of Life," "Kiss Me Again" and "I'm Falling in Love With Someone."

The already-famous Miss Martin is not the only feminine singer who has appeared in "The Great Victor Herbert." Paramount expects much of its fourteen-year-old discovery, Susanna Foster, who plays Miss Martin's daughter in the latter part of the story. A talented newcomer, Miss Foster accompanies the musical feat of ascending to B flat above high C.

Also prominent in the supporting cast under the direction of Frederick Director Andrew Signa, are Allyn Joslyn, Lucile Gleason, Mary Beth Hughes, Guinn Williams, Montagu Love, Hobart Cavanaugh and Grand Shew Tonight.

Stan Laurel and Oliver Hardy always provide grand entertainment and in this writer, their latest effort "The Flying Deuces" is a feature comedy, at the Bells tonight. Under the direction of Producer-Director Andrew Signa, are Jean Parker, Reginald Gardiner, Jean Hersholt and Robert Baldwin.

An all new edition of the March of Time, will be exhibited on the same program.

AT THE BELLE

"The Great Victor Herbert"

Victor Herbert, the man who ruled Broadway during its most colorful era and brought the world to sing of love, is dealt with on the screen for the first time in the Paramount's elaborate new musical romance, "The Great Victor Herbert" scheduled to open Saturday at the Belle theatre.

Herbert's first initial appearance before motion picture audiences, is portrayed by an actor who resembance to the famed Irish-American composer. Mary Martin, able friends of the late maestro. Instead of Jeanette MacDonald, is the popular Walter Connolly who shares the leading spot with a pair of Hollywood's most favored young singers, Allan Jones and Mary Martin.

Miss Martin's film debut would be a difficult assignment under any circumstances, but now in a dramatic role it is a double important event. Mary, of Course, is the Texas girl who was wafted to fame in a film version of Victor Herbert's operetta "My Heart Belongs to Daddy." Her performance was a sensational success in the last season's musical comedy, "Leave It to Me."

Jones, has long been a favorite of Hollywood's fans and critics alike their pictures. A perfect voice, combined with acting ability and good looks, made him a hit in such pictures as "Rose Marie," "Show Boat," "A Day at the Races" and "The Firefly."

Those concerned with Victor Herbert's influence over Broadway and the Hollywood scene, will be pleased with the composer's own life, "The Great Victor Herbert" tells a romantic story of a young Irish girl actress, played of course by Jones Mrs. Martin, whose real-life family as the stars of Herbert's operetta, "The Red Mill" presented her happiness through their friendship with the Quintuplets and their parents.

Herbert's songs in the picture hold a place of prominence second to that of the star cast. Miss Jones and Miss Martin doing most of the singing, dosens of the master's best-loved numbers will be heard among them each favorites as "A Kiss in the Dark" "Ah, Sweet Mystery of Life," "Kiss Me Again" and "I'm Falling in Love With Someone."

The already-famous Miss Martin is not the only feminine singer who has appeared in "The Great Victor Herbert." Paramount expects much of its fourteen-year-old discovery, Susanna Foster, who plays Miss Martin's daughter in the latter part of the story. A talented newcomer, Miss Foster accompanies the musical feat of ascending to B flat above high C.

Also prominent in the supporting cast under the direction of Frederick Director Andrew Signa, are Allyn Joslyn, Lucile Gleason, Mary Beth Hughes, Guinn Williams, Montagu Love, Hobart Cavanaugh and Grand Shew Tonight.

Stan Laurel and Oliver Hardy always provide grand entertainment and in this writer, their latest effort "The Flying Deuces" is a feature comedy, at the Bells tonight. Under the direction of Producer-Director Andrew Signa, are Jean Parker, Reginald Gardiner, Jean Hersholt and Robert Baldwin.

An all new edition of the March of Time, will be exhibited on the same program.

'Juliet' Herrick and 'Romeo' Lowther United After Smart Ruse by Girl

New York, Jan. 5—(AP) — The ing him by parents who disapproved the match.

After that he disappeared twice—her last one due to an appendectomy from which she has just recovered—he said he was wasting his hands of the whole affair and the next move was up to her.

Johnson said the trouble would blow over; that the parental-author din would be drowned shortly after New Year's by the singing of, wedding bells.

Fair Bid Goodbye

And last night he said Lowther, and Eileen, had told him goodbye, with the assertion that they were "very happy that this is ending in marriage." His said they would become man and wife far from New York in a hamlet to which they sped by "fast car, fast train and fast plane."

Eileen left her home yesterday modestly clad for a bride, wearing a blue dress and polo coat against her will when she disappeared, less than an hour after she left her swank apartment to "take her dog for a walk."

This was the same argument put up by Lowther when he had the object of his affections and her parents brought into court twice on allegations that she was being forcibly detained,—prevented from se-



HOLLOWAY ST. W.M.S.

The regular monthly meeting of the Holloway Street W.M.S. was held in the church parlours on Wednesday afternoon, January the 3rd, with an attendance of 21.

Mrs. Cordes occupied the chair and Mrs. Hubbs presided at the piano.

The different secretaries presented their reports which showed the Society had reached a high objective and had a successful year.

Mrs. Denton gave a reading on Amelia Earhardt. Mrs. Newman spoke on "Peace". The Minute Circle and Mission Band also presented their yearly reports.

The Treasurer, Mrs. Beal, reported funds raised amounting to $200.

Thanks was expressed for Miss Sweetman's duties in the work. Mrs. Beal and Mrs. Newman expressed the Society's appreciation for the faithful work of Mrs. Forder, the retiring president.

The nominating read interesting facts about India. The Devotional was in the hands of Mesdames Wallace, Hubbs and Newman on "The World Outlook of Jesus".

Mrs. Denton led sang "Just for To-day".

Mrs. Rev. Newman installed the new officers for 1940. Mrs. Newman the new president, addressed the ladies and Mrs. Denton closed the meeting with prayer.

FASHION FLASHES

New ideas for fur handling are apparent in the new models. Tightfitting fur caps of Persian lamb is used for a grand coat with tight bodice and full skirt. A tiny collar, gilt buttons and heart-shaped revers mark the bodice.

Listen to the news about the new carrings! Many of the new ones have the ear lobe, such as the earring with tiny tear-drops of moonstones and brilliants hanging from a gold bar shaped to outline the lobe. A tiny gilt cupid with rhinestone wings is another nice design.

Off again from the face are many of the new hats which are capeline of black beaver felt has the backturned brim lined with aquamarine beaver felt.

CHEST COLDS

Easy to Relieve Misery Without Dosing

When you have a miserable chest cold don't risk upsetting digestion with internal dosing. Just massage Vicks VapoRub on throat, chest and back.

VapoRub acts on the skin like a warming poultice—at the same time gives off soothing medicated vapours that are breathed direct into irritated air passages. This aids in DIRECT treatment while you sleep. Rub on at once and abroad. Try it. VICKS VAPORUB



Garry Cooper, Andrea Leeds and David Niven the starring trio of Samuel Goldwyn's new hit "The Real Glory," now playing an extended engagement at the McCarthy Theatre.

APPOINTMENTS ARE ANNOUNCED

George Stephen Becomes Assistant Representative on Shipping

Montreal, Jan. 5 (CP)—Sir Edward Beatty, representative in Canada of the British Ministry of Shipping, announced today the appointment of George Stephen as Assistant Representative. Mr. Stephen is Canadian Pacific Railway Vice-President in charge of traffic.

Other staff appointments announced by Sir Edward are those of W. M. Kerkpatrick, foreign freight traffic manager of the C.P.R., as Director of Freight Traffic; W. McD. Duff, Assistant of the chairman, Canadian Pacific Steamships, as Director of the Department; and George Wood, C.P.R. Comptroller, as Director of Accounting and Finance.

Members of the Beatty secretariat are to include Beard, C.P.R. Steamship Passenger Traffic Manager, who becomes Director, and P. D. Sutherland, General Passenger Agent, Cruises, C.P.R., and D. R. Bulk Secretary to the chairman and President, C.P.R., as Assistant Directors.

C. R. Bryant, Halifax Manager for Furness Withy and Company, Limited, is Deputy Minister of Shipping Representative at the East Coast port, with Captain E. Aikman holding a similar position at Vancouver were he is General Superintendent for the C.P.R.

Ministry of Shipping Agents

The following Ministry of Shipping Agents have been appointed:

Halifax and Portland, Me., Furness Withy and Company, Limited; Saint John, N.S., Canadian Pacific Steamships, Limited; St. Lawrence ports, Morton Rogerson Limited, and Canadian Pacific Steamships; Vancouver, Empire Shipping Company Limited.

Sir Edward's duty as Canadian representative of the British Ministry is to supervise in Canada all ships under British registry, and particularly ships which are in ministry of shipping employ such as British ships chartered by the Ministry and Prizes of War engaged in ministry service. He deals also with such other matters as may be delegated to him by Sir John Simon, the British Minister of Shipping.

Co-operation is maintained with all appropriate departments of the government in Canada; with British and Canadian naval authorities; with Canadian railways and with all steamship lines and steamship agents interested in ships registered in Great Britain which are engaged in Canadian overseas trade.

CHILD TAKEN HOME BY MOTORIST

George A. Rickley, Foxboro, reported to police yesterday afternoon that a child by the name of Bowerman had run into the side of his motor car on Dundas Street, and sustained a slight head laceration. Mr. Rickley was proceeding westerly at a slow rate of speed when he observed the child run out from the curb. The driver immediately applied the brakes of his car and was nearly stopped when the child collided with the front fender and was knocked down, sustaining the minor head cut. Mr. Rickley took the child home, he informed Sergeant Booth.

Accidental Drowning Verdict of Coroner's Jury in Deaths of Mr. and Mrs. Warren G. Bell

Collingwood, Ont., Jan. 5.—(CP)—A verdict of accidental drowning was returned by a coroner's jury today, following a two-day inquest into the deaths of Mr. and Mrs. Warren G. Bell of Midland, whose bodies were found in Georgian Bay waters off Wasaga Beach last October 27.

After 35 minutes deliberation, the jury in its verdict said that medical evidence presented "explained to us clearly there was no sign of foul play". Recommendation was made that some warning signal be erected at the end of the Cement Road where the car in which Mr. and Mrs. Bell were riding plunged into the Nottawasaga river a few hours after they had been married.

Testifying yesterday, Miss Fleurose Small of Toronto, said she believed her sister had been "doped and murdered". Mr. and Mrs. Bell, sister of Andrew Small, millionaire theatre owner who disappeared in Toronto, were married in Stayner and were believed to have been driving back to Midland when the tragedy occurred.

Found no Poisonous Substance

Professor C. W. Ewing, Toronto analytical chemist, in evidence today said he was "prepared to swear" that there was no poisonous or narcotic substance present in the viscera of Mrs. Bell as examined by me."

"I found no trace of any poisonous material, any barbolic or solvolitves of any kind", said Prof. Ewing. Questioned by W. B. Common, the Attorney-General's Department, Prof. Ewing said that such substances can be detected for "quite a long time" following their consumption.

J. Kenwell, whose boat assisted in hauling the Bell car from the Nottawasaga River, described the vehicle as being retrieved in an upright position. The top of the car was torn and canvass was hanging over the windshield.

Easy to Break Glass

Dr. Smith Lawson, chief coroner for Ontario, asked Kenwell if he considered that some one crept into the water and broke the glass in the car, which was reported found only two feet below the surface.

"It would be easy to break the glass as we were working on it", Kenwell replied.

Russell Kenwell, who said he did not arrive on the scene until half an hour after it had been found, admitted to Mr. Common, that he was in the vehicle to put it "out of gear when it was partly out of the water". He said the manoeuvre was to make hauling easier and that the car was in high gear when he climbed inside.

Jr., the athletic movie hero left 12-400ths of his property, the total not to exceed $600,000.

Fairbanks specified that his total bequests to his wife, sons, "brothers and other relatives" should not exceed $2,000,000.

The will was executed Nov. 2, 1936, shortly after Fairbanks married Lady Ashley. There were no codicils or revisions.

The will made no mention of Miss Pickford.

FRENCH ARTILLERY IS QUITE ACTIVE

Pound German Villages 10 Miles Behind Western Front

Paris, Jan. 5. — (CP)—French Artillery today pounded German villages 10 miles behind the western front, military sources reported, as patrol activity continued along the entire northern flank.

French heavy shells were aimed at breaking up concentrations of German patrol troops. At the same time 75 millimetre shells were drop, ped on the German side of No-Man's Land to hinder enemy scouting forays.

Fairbanks Leaves Half of His Estate to His Widow

New York, Jan. 5 —(AP)—Douglas Fairbanks left half of his estate to his widow, the former Lady Sylvia Ashley, it was disclosed when his will was filed for probate in court today. He stipulated, however, that her share should not exceed $1,000,000.

The movie actor, former husband of Mary Pickford, died in Santa Monica, Calif., Dec. 12.

Much of his fortune was invested in United Artists a movie producing group, in which the Toronto-born Miss Pickford, now the wife of actor Buddy Rogers, is a partner.

To his son, Douglas Fairbanks, Jr., the athletic movie hero left 12-400ths of his property, the total not to exceed $600,000.

WAR BRIEFS

London, Jan. 5.—(CP) — Oracle Fields returned to London today from France, where she spent a busy holiday season entertaining British soldiers and airmen behind the front lines. The actress will sing for men of the Royal Navy in northern England this Sunday.

Berlin Jan. 5.—(AP)—Continued artillery and aerial scouting activity was reported today in the German High Command's communique. The announcement, covering yesterday's developments, said:

"Artillery activity on the western front was somewhat livelier at different points.

"Reconnaissance against Great Britain and France was systematically continued."

Brussels, Jan. 5.—(AP)—Belgium protested to Germany today against the alleged violation of her territory yesterday by German plane.

Halifax, Jan. 5.—(CP)—Police Chief Judson Conrad said today he was considering court action against about 50 violators of the city's paid precaution rulings in the Halifax area.

FIGURES TOTAL FUNDED DEBT AT $7,715,161,410

Compilation Made by A. E. Ames and Company of Dominion, Provincial and Municipal Debts

Toronto, Jan. 5 (CP)—Total funded debt of Canada, provinces and Municipalities in Canada on Jan. 1, 1940 was $7,715,161,410, according to figures released today by A. E. Ames and Company. The figures compare with $7,449,365,213 on Jan. 1, 1939 and $7,267,290,343 on Jan. 1, 1938.

For the year 1939 total financing by the Dominion, Provinces and Municipalities, exclusive of Treasury Bills, is estimated at $573,795,196 of which $303,915,280 was for refunding purposes and $275,163,909 for new capital requirements.

It is estimated that maturing public bonds in 1940 will amount to $551,794,496 while the annual interest payable on the Dominion, Provincial and Municipal bonds will amount to $307,000,000.

Since the annual compilations started in 1923, the investment position of Canada has shown an increase in Canadian public bonds of $500,000,000 but due to over rates of interest, the total interest requirements in 1940, exclusive of foreign exchange premiums, will be less than the total interest charges of the $280,007,116 required for interest in 1923.

The amount of direct Dominion of Canada bonds outstanding at the beginning of this year was $3,416,701,063, exclusive of treasury bills, while guaranteed obligations were $1,103,519,250. Provinces of Canada had $1,900,797,061 direct obligations and $242,012,816 guaranteed. Municipal obligations aggregated $1,292,630,859.

Of the outstanding obligations of the three groupings of $7,715,161,410, a total of $4,651,790,201 are payable in Canada. The report said it was noteworthy that $137,068,941 is payable in U.S. funds and 92 per cent registered block due 1930-1960 and called for redemption April 17, 1940.

Leona Dubeau is Appointed Nurse to Dionnes

North Bay, Ont., Jan. 5—(CP)—The Board of Guardians of the Dionne Quintuplets today in the German High Command's communique. The announcement, covering yesterday's developments, said:

"Artillery activity on the western front was somewhat livelier at different points.

"Reconnaissance against Great Britain and France was systematically continued."

Brussels, Jan. 5.—(AP)—Belgium protested to Germany today against the alleged violation of her territory yesterday by German plane.

Halifax, Jan. 5.—(CP)—Police Chief Judson Conrad said today he was considering court action against about 50 violators of the city's paid precaution rulings in the Halifax area.

CIVILIANS KILLED IN BOMBING RAID

Nine Russian Planes Visit Vioka and Set Ten Houses on Fire

Helsingfors, Jan. 5.—(AP)—The Finnish high command tonight reported continued successes on the eastern fronts, with the Finns killing 400 Russians and taking 40 prisoners in two encounters.

The communique covered events of yesterday. Today Soviet bombers resumed their raids on Finland but did not attack Helsingfors.

Nine planes, according to an official report, visited Vioka, a small town near Kovala, northeast of Helsingfors, and dropped 21 bombs, killing an 18-year-old girl and a man, injuring 15 women and a man and setting 10 houses on fire.

Viborg (Viipuri) also was bombed but damages were not ascertained immediately.

WEATHER PUTS ON VARIETY SHOW

York, Neb., Jan. 5.—(AP) — For sheer variety and novelty, J. H. Newbold offers last December in York:

The maximum temperature recording was 81. The minimum temperature recording was 13 below. Dust storms flew on three days. First precipitation came from a snowfall of 10.2 inches.

N.S. PREMIER OPENS SCHOOL

Annapolis Royal, N.S., Jan. 5—(CP)—Premier Angus Macdonald of Nova Scotia and prominent Maritime educationalist, took part in ceremonies yesterday marking the opening of Annapolis Royal's new academy, built to replace the old school which was destroyed by fire.

TRUCK CRASHES IN, HALTS IN FRONT OF BARBER'S CHAIR

Norwalk, Conn., Jan. 5 (AP) — George Hill, in a barber's chair to get his whiskers cut, had a close shave; but not the kind which takes latter off the face. Just as the barber was about to begin operations, a truck crashed into the shop and came to a halt a couple inches from Hill's chair.

OBITUARY

HAROLD A. COLTER, (Cayuga)

Harold Alexander Colter passed away suddenly at the family residence in Cayuga, Ont., on Thursday, Jan. 4th, in his fifty-second year, the husband of Gladys Dykstra, of Cayuga, and son of the late Judge Colter and Mrs. Colter of St. Thomas, Ont.

The funeral will take place in Cayuga on Saturday afternoon, Jan. 6th.

Belgian Premier Is Asked to Form New Ministry

Brussels, Jan. 5—(AP)—Premier Hubert Pierlot submitted the resignation of his cabinet today to King Leopold and immediately was asked to try to form a new ministry.

Pierlot said he hoped to make the change necessary because of the results tonight. Pierlot, a member of the Catholic party, has organized the ministry a number of times since he became premier in 1939.

Today's action was interpreted by observers as a move to bring the largest cabinet in the country's history for reasons of economy and efficiency in meeting on the international situation.

Hungarian Minister Arrives in Venice

Rome, Jan. 5 (AP)—Count Stephen Osaky, Hungarian foreign minister, arrived in Venice today for discussions tomorrow with the Italian foreign minister, Count Galeazzo Ciano.

The possibility was reported in Budapest that Count Osaky might talk to Premier Mussolini Monday.

Points of discussion as announced by Italian circles include:

1. Hungary's claims on Rumania for Transylvania, which was taken from Hungary after the first Great War.

2. Relations between Hungary and Yugoslavia.

3. Relations between Hungary and Russia—provided with a common frontier by the Red army's seizure of Polish territory.

Italy was said to support Hungary's determination that Russia should not pass south of the Carpathian Mountain range.

While Italians consider the danger of a Russian invasion slight as long as Rumania is occupied with Finland, Osaky and Ciano are expected to talk over defensive plans for the future.

Given Two Months on Bigamy Charge

Hamilton, Ont., Jan. 5—(CP)—Convicted last week on a charge of bigamy, William Mundt, 38, got two-days, was today sentenced to serve two months in jail, to date from Dec. 7, and was bound over to keep the peace for one year.

Mundt told the court that he had re-married after he heard that his first wife had obtained a Michigan divorce, and had herself married again. Magistrate Burbidge ruled that the Michigan divorce was not recognized in Ontario and that as far as this province was concerned, the divorce had never taken place.

Child Crime Wave Keeps Police Busy

Toronto, Jan. 5—(CP)—A child crime wave kept police here busy last night and early today.

One 10-year-old boy was picked up for entering four gasoline stations. In his possession were a flashlight, a piece of piping and a pair of gloves. Police communicated with his stepmother, with whom he lives, and she said she was unable to keep control of the boy. He admitted three breakins and was held for a juvenile court hearing today.

Three other juveniles, one 14 and two 15, were arrested and charged with breaking into two homes. Two 16-year-olds escaped after they attempted to hold up a messenger boy. Two days ago about the same age tried to snatch a woman's pocket book. In Hamilton a boy 14 and a girl accomplice 15, were hauled in, charged with theft of an automobile in Toronto. A 17-year-old was arrested here with burglar tools in his possession.

Still six other boys were arrested at their homes here, charged with breaking into various houses.

DAUGHTER OF VETERAN OF WAR OF 1812 STILL RECEIVES PENSION

Washington, Jan. 5—(AP)—The United States Government is still paying a pension to the daughter of a soldier who served in the war of 1812, the annual report of the Veterans' Administration showed today. A cheque for $20 goes each month to Ester Ann Hill Morgan of Independence, Ore., daughter of John Hill.

BODY IS MISSING BUT CAR IS FOUND

Lafayette, N.J., Jan. 5—(CP)—The automobile in which John Hachey rode to his death Wednesday was raised yesterday from the bottom of Shippegan Harbor but the driver's body was not in the machine. A swift current at the spot where the car ran off an ice bridge into open water was believed to have carried the body away.

$10,000 Offered for Red Plane, 10,000 Rubles for Russian Tank

Finnish Leaflets Dropped Over Soviet Lines Said to Contain Offers

RIFLE 150 RUBLES

Stockholm, Jan. 5 — (CP—Havas) —Offers to pay $10,000 for surrendered Soviet planes and graduated prices for other equipment are made in Finnish leaflets dropped over the Soviet lines, according to a facsimile printed today in the newspaper Dagnes Nyheter.

For a tank the offer is 10,000 rubles, for a machine gun 1,500 rubles, for a rifle 150 rubles and for a revolver 100 rubles. Deserting Soviet pilots are promised permission to go to any country they choose if they deliver Soviet planes to the Finns.

Soviet soldiers wishing to surrender are advised to approach the Finnish lines in groups of five or six, with rifles slung from their shoulders and arms raised.

REMANNED ANOTHER WEEK

Hamilton, Ont., Jan. 5 (CP) — Lee Zolomy, young amateur scientist, and self claimed inventor of a new type bullet and high-powered explosive, was remanded another week for sentence when he appeared before Magistrate A. E. Burbidge today. He was to have been sentenced on two charges of shopbreaking and theft, possession of a counterfeit mould, and possession of explosives.

"As yet, I have not been able to get assurance from Dunlop authorities that any local explosive would be confirmed", observed Magistrate Burbidge. "There is no harm in letting it rest for another week, as there are a lot of angles to consider."

JOINT COMMUNIQUE ISSUED BY U. S. AND JAPAN

Shanghai, Jan. 5—(AP)—A United States marine sentry shot and slightly wounded a Japanese private in the American Embassy compound in Peiping early this morning, according to a joint communique issued by American and United States military authorities at Peiping.

The statement failed to explain the incident but predicted "an amicable settlement after negotiations."

DOCTORS REMOVE CLOT ON BRAIN

Jim Lindsay, Boxer, Suffered Cerebral Contusion in Work-Out

Pittsburgh, Jan. 5—(AP)—Surgeons early today removed a blood clot from the brain of Jim Lindsay in an effort to save the young middleweight boxer's life.

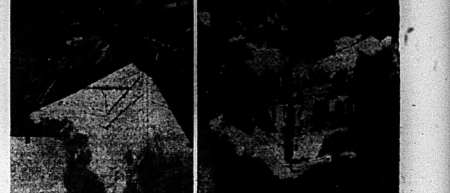
He has a cerebral contusion while working out with light heavyweight champion Billy Conn. Dr. Floyd Bragdon said he was hopeful the fighter would pull through.

After 60 hours of semi-consciousness, Lindsay took a turn for the worse late last night. Dr. Bragdon ordered an immediate operation.

Dawn of the boxer's 36th birthday today found him conscious again and in "fairly well" condition. However, he still was reported in a critical state.

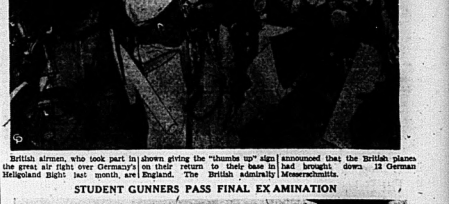
Lindsay, known as the "fighting Marine", was preparing Conn for his New York fight next week at Stamp Cooper of Brooklyn, when Dr. Bragdon said he was hit on the temple by a hard blow "which snapped his head back."

AS FINLAND CONTINUES ITS FIGHT AGAINST RED HORDES



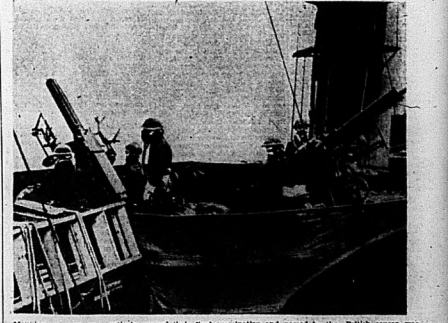
As diplomatic relations become increasingly strained between the English and Russian governments, across the Finnish countryside bears terrifying testimony of the fierce struggle taking place in the homeland of the peace-loving Finns. A bomb, believed to have been incendiary, found in the Soviet bomber, started this blaze in Helsingfors, LEFT, during one of the Karelian fronts.

AFTER AERIAL DOGFIGHT OVER HELIGOLAND



British airmen, who took part in the great air fight over Germany's Heligoland Bight last month, are shown giving the "thumbs up" sign after their return to their base in England. The British admiralty announced that the British planes had brought down 12 German Messerschmitts.

STUDENT GUNNERS PASS FINAL EX AMINATION



Manning a pom-pom anti-aircraft gun aboard a British destroyer, these student gunners have passed their final examination and are ready to take their stations with the Royal Navy. This picture passed by the British censor, was received from them in York by phonephoto.

—Phonephoto.

QUALITY, *in Printing*

Anyone with an elementary knowledge of printing, a few cases of type and a second-hand press can reproduce words on paper.

But if a message is worth conveying on paper it should command skilled workmanship and good machinery to give the greatest possible effect.

The Commercial Printing Division of the

Ontario Intelligencer

is staffed by skilled compositors, pressmen and binders who have at their disposal the latest and most accurate machinery for producing good printing.

Every piece of printing work entrusted to them, small or large, is given the same careful attention so that your message, whether on a post card or in a catalogue, will achieve the result you intend.

166 FRONT ST. BELLEVILLE PHONES 98 - 99

Information, advice and prices on your printing needs will be gladly given on request.

Rangers Run Their String Of Undefeated Games to 16 By Downing Americans 6-2

Team Only Two Games Off Record Set by Canadiens in 1927

TORONTO BEATEN

Chicago Black Hawks Win 2-1 While Detroit Takes Canadiens 3-2

(By Jack Calder, Canadian Press Staff Writer)

Manager Lester Patrick doesn't intend to fool about the way he convinces the critics that his Rangers don't need super-stars or prima-donna players to keep National League hockey on a big business basis in New York. A winning team can silence criticism like nothing else.

The Rangers swept to a 6-2 success last night over New York Americans before 13,700 paying customers who gave a clear evidence that Patrick hasn't forgotten how to keep the turnstiles clicking. When the Rangers defeated the Americans for New Year's night in Madison Square Garden record crowd of 16,326 looked on.

Again the winners' scoring was distributed through the lineup. The nearest thing Patrick showed to a super-star was Alex Shibicky, who got two goals and an assist.

It was the Broadway blueshirts' 16th consecutive game without defeat and therein lies the reason for the way the fans are turning out, to hurl back those caustic words that confronted Theodore Lestgire at the start of the season. No one has told them to go look for a super-star in days and days.

Shibicky Starred

Shibicky started the scoring after two minutes and the Rangers flew from that time until they had scored enough to let the Americans divide four goals when the final whistle blew. Phil Watson, the club's tenth forward, scored once and added an assist, while the other goals were posted by Lynn Patrick, Neil Colville and Dutch Hiller.

Nel Stewart rattled in the Americans' first goal when he and Art Jones fought back gamely in the last period and Eddie Wiseman got the other with approximately more than half the chapter gone.

The defeat left the Rangers alone in first place in the standing, since the Black Hawks defeated Toronto Maple Leafs 2-1 at Chicago Boston Bruins, previously tied with both the Rangers and Toronto, were idle.

Goodman Stars

It used to be Mike Karakas who was the Maple Leaf's biggest stumbling block in Chicago but now it's Paul Goodman has supplanted Karakas in Goodman's affections. The Leafs aren't sure which of the pair they prefer.

Goodman kicked out everything but the Toronto players' bench as the Leafs gave chase to him all through the third period. The only thing that got past him was Billy Taylor's goal on a rebound shot.

Chicago went two goals in the second period when George Allen scoring with the aid of Bill Carse and Phil Hergesheimer and Doc Romnes following with an unassisted goal.

Shakeup Appears Likely

Talk of a shakeup has been tossed around Montreal after Detroit Red Wings defeated the Canadiens 3-2 before a scant crowd of 4,000. The Canadien management had already opened making extensive changes in the lineup before the game, but when that blew it all around centred on the habitants would be changed drastically or long.

Captain Walter Buswell scored for the home side in the first period but Mud Bruneteau, Conny Brown and Ken Kilrea scored in second. Red Wing goalie Normie Joe Blake finally punched another tie for the Canadiens in the final second.

Game Stopped Twice By First Fights

Shawinigan Falls, Que., Jan. 5 (CP)—St. Hyacinthe Saints edged out Shawinigan Falls Cataracts 6-5 Thursday in a hectic Provincial Semi-Senior Hockey League game interrupted twice in the third period by fist fights.

Three goals inside of two minutes in the second period, all scored while they were shorthanded, gave up a lead for the Cascades that the Cataracts were unable to erase completely despite a fighting comeback.

Gordie Poirier scored 2 goals for the Saints while the others were distributed among Leo Gravel, Albert Lemay, Fernand Anger and Yvon Dupre. Leo Carroll, Gerard Bergeron, Fernand Gauthier, Armand Davies and Jacques Lavoie scored for the Cataracts.

COACH GIVEN RELEASE

Quebec, Jan. 5—(CP) — George Boucher has been given his release as coach of Quebec Bulldogs of the Provincial Senior Hockey League and his place will be filled by a named playing-coach, it was announced Thursday after a meeting of the team's directors.

Boucher, who coached Noranda in the Northern Ontario Senior Hockey League last season, came here late in October to organize the Bulldogs after directors definitely decided to make use of a P.S.H.L. franchise, granted them in September.

Hockey Scores

NATIONAL LEAGUE.

	G.	W.	L.	T.	P.
Rangers	22	12	7	3	27
Boston	22	13	6	3	29
Toronto	22	13	7	3	29
Chicago	21	8	12	1	17
Canadiens	21	7	12	2	16
Americans	22	5	15	2	12
Detroit	22	6	13	3	15

Thursday's Scores.

Chicago 2, Toronto 1.
Rangers 6, Americans 2.
Detroit 3, Canadiens 2.

INTERNATIONAL-AMERICAN
Eastern Section.

	G.	W.	L.	T.	P.
New Haven	24	15	8	1	31
Providence	24	12	10	2	26
Springfield	26	10	13	3	23
Philadelphia	23	7	11	4	18

Western Section.

Indianapolis	27	15	7	5	35
Hershey	23	10	10	3	23
Cleveland	22	9	9	4	22
Pittsburg	24	8	12	4	20
Syracuse	25	8	15	2	18

Thursday's Results.

Providence 5, Syracuse 2.
Indianapolis 6, Pittsburg 4.

American Association.

Omaha 4, Tulsa 2.

Alberta Senior.

Turner Valley 5, Olds 4.

Saskatchewan Senior.

Flin Flon 4, Yorkton 0.
Saskatoon 2, Regina 1.

O.H.A. Senior.

Hamilton 8, Galt 1.

O.H.A. Intermediate "A".

Collingwood 5, Barrie 3.

O.H.A. Intermediate "B".

Fullerton 2, Tyndinsk Battery 1.
Seaforth 6, Clinton 2.
O.H.A. Junior "B" and "C."
Newmarket 2, Sutton 1.
Stratford C.S. 6, Paris 3.
Seaforth 8, Wingham 1.
Gravenhurst 5, Parry Sound 1.
Georgetown 5, Milton 2.
Bolton 7, Acton 2.
Caledonia 5, Port Dover 2.
Elmira 10, Fergus 2.

College International.

Varsity 12, Toronto 1.
McGill 9, Boston College 6.
Queen's 5, Harvard 5.
Fort William 8, Geraldton 2.

Senior Ontario Series.

Frood 7, Falconbridge 0.

Ottawa Senior.

oMontagnard 4, Rockland 3.
Hull 4, Cameron Highlanders 2.

Intermediate Series.

St. Hyacinthe 6, Shaw. Falls 5.
Riverside 3, Verdun 1.

Cape Breton Senior.

North Sydney 7, Glace Bay 1.

Maritime Senior Exhibition.

Halifax 10, St. John 4.

Intermediate.

Stratford (M.C.) 6, Kitchener 2.

Pro Puck Personalities

WILF FIELD
N.Y. Americans.

Haven of veterans in the National League is Red Dutton's Americans



Wilf Field

where in the minds of the rooters at least, all hockey players are getting on in years. The Americans have more old fellows around than any club in the loop, but last night they brought up a not-so-old find in Wilf Field, who proceeded to make good as a major league hockey player in previous season with Seattle Seahawks. That's what he played the year he got one goal and three assists, and Coach Dutton was in penalties last season, and this year he has shown all-round improvement, dealing out body checks and getting them back with more surety. Born in Winnipeg, he played around there for Monarchs of that city before turning to Seattle. He's 5 feet 11 inches and 190 pounds.

Three goals inside of two minutes in the second period, all scored while they were shorthanded, gave up a lead for the Gaulois that the Cataracts were unable to erase completely despite a fighting comeback.

Gordie Poirier scored 2 goals for the Saints while the others were distributed among Leo Gravel, Albert Lemay, Fernand Anger and Yvon Dupre. Leo Carroll, Gerard Bergeron, Fernand Gauthier, Armand Davies and Jacques Lavoie scored for the Cataracts.

N.H.L. LEADERS

(By the Canadian Press)

	G.	A.	Pts.
Alex Shibicky, Rangers, scored	9	11	20
Bill Cowley, Boston Bruins, another	12	6	18
Toronto Maple Leafs 2-1.			

a 6-2 victory over New York Americans.

Eddie Wiseman, American, picked up a goal and assist as his team lost to the Rangers.

Paul Goodman, Chicago, allowed only Billy Taylor's shot to elude him as the Black Hawks defeated Toronto Maple Leafs 2-1.

Nemy Kilrea, Detroit, scored the winning goal and played a fine all-round game as the Red Wings defeated Montreal Canadiens.

MINOR BASEBALL LEAGUES ENJOY FINEST SEASON

Exclusive of Play-Offs Increase in Attendance in All Loops Was 3,000,000

ONE NEW LEAGUE

Spread of Game in Canada Appreciated by Baseball Men of U.S.

(By William G. Braham, President, National Association of Professional Baseball Leagues.)

Durham, N.C., Jan. 5—(AP)—There is a popular saying that the first 100 years is the hardest. Baseball has just completed its first century and set to the minor leagues are looking toward 1940 with a confidence born of the success of the past.

The season of 1939 was, perhaps, the best the minor leagues have enjoyed in their long history. Exclusive of the play-offs and post-season series which were staged, our 41 leagues drew a total of 18,500,000 paid admissions, a remarkable increase of 3,000,000 over the previous season.

Already, we have added one new league to the National Association roster for 1940, and several more are in the process of organization. The spread of baseball into Canada has been most gratifying, and while nations across the sea are in the midst of strife, it is a source of much satisfaction to know that our neighboring government in Ottawa is giving much aid to one of the effective mediums to relieve the war-worried minds of its people.

At our centennial convention in Cincinnati we accomplished much, and the desire to cooperate and to learn, as exemplified by our baseball officials, was more pronounced than it ever has been.

To those of you who are associated with our organization in the operation of baseball clubs, I urge that you look ahead with the same confidence and enthusiasm you have displayed in the past.

Recreation Alleys

LADIES' LEAGUE

Modern 2 pts: M. McGinnis 460; J. Connell 439; E. Connell 440; 1,317.

Alemite 1 pt: E. White 446; Alexandre 391; H. Benn 398; C. Reeves 456—1822.

Orelia 2 pts: D. Martin 327; M. Hughes 468; B. Edison 445; M. Jenkinson 358—1585.

Hitherbay 1 pt: G. Mail's 423; E. Butcher 345; J. Adams 496; J. Mattis 349—1613.

MAJOR "A"

Deacon Sport Wear 2 pts: H. Clarigey 622; H. Ryan 672; A. Whalen 597; T. Dowling 617; T. Morrell 635; Hdcp 72—3374.

Meade Johnston 1 pt: Bryan 594; C. White hats 542; Dennis 577; L. Blaker 552; R. Miles 573; replacement.

Tip Top 2 pts: D. Steward 642; Perkins 597; W. Wood 562; N. Hallam 605; N. Wilbur 501; Hdcp 183—3961.

Adams Shoe Repair 1 pt: J. Fitzpatrick 490; W. Baker 581; D. Lee 482; Hdcp 183—2 Lee 482—Hdcp 177—2907.

Weller Coal 1 pt: P. Drumm 566; E. Barlow 538; T. Hughes 545; A. Little 640; J. Legault 667; Hdcp 183—3139.

Corby's 2 pts: Kiser 533; Arnott 519; Hdcp 183—1235. Bowled 800 and proceeded to make good as a major league hockey player.

AT THE ARENA

TONIGHT

O.H.A. Hockey, Intermediate "A" 8.30 p.m.

SATURDAY

Morning — Free Skating for Children.

Afternoon and Evening — Public Skating.

MONDAY

Junior O.H.A. Hockey

TUESDAY, FRIDAY, (SATURDAY Public Skating Nights Next Week.

WEDNESDAY

O.H.A. Hockey, Intermediate "B" 8.30 p.m.

REDMEN AND FLYERS MEET

O.H.A. Season Will Be Ushered in Tonight at the Arena

O.H.A. hockey assumes the local sports picture tonight, when these two ancient enemies of the ice game, the D.C.A.E. "Flyers" and the Belleville Redmen cross sticks in the season's opening game at the Memorial Arena. Both teams have added material strength to their line-ups since last season and a typical Air Force-Belleville game is undoubtedly to be assured. In their only meeting thus far this season, played at Kingston, the Flyers' forces turned in a narrow-margin 2-1 victory over the scarlet-clad Belleville puckchasers, both individuals their relative strength.

The management of the Hunt Arena has requested that the "no smoking" regulations at the Arena be strictly observed by patrons, and additional smoking rooms have been opened up on the south side of the ring for that purpose.

The probable line-ups for tonight's game are:—R.C.A.F. "Flyers"—goal, Gibson; defence, Higgins and Dunnett; centre, Jackson; wings, Baldwin and McNab; second line, Hall, Gallant and Kennedy; relief, Irwin and Dwyer; centre, Dey and Dunnett; wings, Widdon and McNab; second line, Hall, Gallant and Kennedy; relief, Irwin and Dwyer; Belleville Redmen—goal, Watt; defence, Hillier, St. Louis and McCreary; centre Jackson; wings, Windsor and W. Jackson; second line, Bonney, Hawkes Simpson and Filion.

The referee for the night appointed by the O.H.A. will be Joe Smith of Kingston.

VARSITY OPENS LOOP WITH WIN

Defeats Princeton University 12-1 With Team Turning on Power at Will

Princeton, N.J., Jan. 5 (CP) — University of Toronto opened the Intercollegiate Hockey League season here Thursday by defeating Princeton University 12-1.

Toronto was never in any danger in the first period, scoring only one goal. The Blues got going in the second and third periods, however, and in the second when five tallies were registered. Toronto also scored 4 more in the second period, when Al Fuller registered after a solo dash down the ice.

The Princeton defence collapsed in the third period when the visitors scored six times.

Jack Kane, Varsity, three goals, led Toronto's scorers. Mucky Macintyre, Bob Gracie and Gordon Maynard each scored twice while the other single was registered by Tom Callon and Art Boddington.

N.H.L. LEADERS

(By The Canadian Press)

	G.	A.	Pts.
Standing: Rangers won 12, lost 3, drew 7, 31 points.			
Points: Drillon, Toronto, 15, 10 assists, 25 points.			
Goals: Drillon, Toronto, 15.			
Assists: Watson, Rangers, 11.			
Penalties: Hiller, Rangers, 49 minutes.			
Shutouts: Broda, Toronto, 4.			

FIGHTS LAST NIGHT

(By The Associated Press)

St. Louis: Herbly Armstrong, 136 lb. welterweight champion, Los Angeles, knocked out Chuck Murphy, 133 1-2, St. Louis (1).

Boston: Larry Boivin, 139 1-2, Providence, R.I. outpointed Jimmy Gilligan, 134, Buffalo, N. Y. (10).

Barrow Finds Pleasure In Circumventing Rule

New York, Jan. 5 (AP)—President Ed. Barrow of the Yankees is going to find a lot of pleasure in circumventing that new rule which says he cannot do business with other American League baseball Clubs.

He was good and sore when his fellow magnates passed it at the December meeting. That was worn off and he is accepting the challenge in higher spirits. His satisfaction in obtaining Lefty Lee and Thornton Lee Beds in exchange for Joe Beggs is all too obvious, though it is doubtful the veteran originally wanted Gehringer.

"I saw him but once in my life," he said. "That was in the recent World Series. I thought he looked pretty good."

GALENTO, BAER MEET IN N. Y. FOR RELIEF FUND

Mike Jacobs to Contribute His Entire Profit to Finnish Fund

BOUT IN SUMMER

Joe Louis and Galento Likely to Meet in Big Burg for Bout

By SID FEDER
Associated Press Sports Writer

New York, Jan. 5.—(AP)— Aided and abetted by the fair name of charity, fight promoter Mike Jacobs stepped-out of character today for a short role as the angel of peace.

The result probably will be that the New York State Athletic Commission and Joe Jacobs, Manager of Tony Galento, the "Orange hatchet" in their long-standing row, may be removing the biggest stumbling block in the way of bringing the heaviest bouts between Galento and Max Baer this winter and Galento and Joe Louis next summer. Jacobs will be host at a couple of parties which figure to pay well at the box office.

Contributes Entire Profit

At the same time the Finnish Relief Fund, for which the Galento-Baer festivities will be staged in March, will benefit. Jacobs and Mike Jacobs contributing his entire profit from the show to that charity. The fight was the top of a double-bill to get-together of Ex-President Herbert Hoover, head of the Fund, and various other prominent citizens. Plans were also outlined for such other entertainment as a golf tournament, a basketball doubleheader, a boxing show and an exhibition by Pasavo Nurmi for the benefit of the Finns.

Galento, the "Uncle Mike's" peace proceedings go:

Mike Jacobs has resisted all Mike Jacobs' pleadings to hold the title for the Galento-Baer scrap neither Joe, as manager, nor Two-Ton Tony, as fighter, hold New York State Athletic Commission.

Fight for Charity

But Mike announced the fight as for charity and Galento promptly replied—with a stipulation. This was that he had, at present, no legal claim to the title because, as Galento in this state, but that he would like to get a shot at it under a licence. Since charity is a compelling factor in the fight business, the fistic fathers undoubtedly will see the light.

All this from Mike Jacobs has been looking ahead to this summer, when he must give Galento some work, at good pay. Rated off Tony's spectacular, in which Galento floored Louis, a Galento-Louis rematch for the title is the way to make the big money over here. So, if Joe and Galento are willing, there should be no reasons for the commissioners to shove away their sanction again later on.

McGill Scores Six Times in 10 Minutes

Boston, Jan. 5 (AP)—Hockey rivalry between Boston College and McGill University was renewed Thursday after a 15-year lapse. McGill finished the game with a 9-6 decision over the Eagles, after trailing 3-0 at the end of the first period.

Boston College scored three times in the first period when the visitors scored six times.

Boston came from behind three times to tie the score and then kept the Redmen well under control during the last period. In the finale, when Ralph Powers weakened, Boston got a stiffish penalty.

As Powers rested in the box Tim Dunn and Howie Walker each scored goals, accounting for more pucks, two of which were aimed by Dan Dickinson, to put the McGill net before the final bell sounded.

ARMSTRONG K.O'S GHNOULY IN 5TH

Welterweight Champ Had Opponent on Canvas Three Times in First Round

St. Louis, Jan. 5 (AP)— Henry Armstrong successfully defended his world welterweight championship by knocking out Joe Ghnouly in the fifth round at 2.50 seconds of the fifth round of their scheduled 15-round bout here last night.

Armstrong came out with a rush and the Italian challenger was on the canvas for the first time in the first round.

A hard left hook to the head first put Ghnouly down, then a few seconds later a left to the head and a left to the body sent Ghnouly to the canvas for the second time. Then a right to the head and a left knockdown to clear his head but Ghnouly was floored again a second later.

Armstrong came rushing out at the start of the fifth and final round and only 50 seconds elapsed sent Ghnouly spinning with a hard left. As the challenger fell Referee Armstrong stepped in front and shot another hard left to Ghnouly's jaw.

Armstrong weighed 138 3-4, Ghnouly 135 1-2.

JUVENILES OPEN CITY SCHEDULE WITH TWO DRAWS

Americans Tie Maple Leafs and Canadiens Earn Draw With Black Hawks

SPLENDID MATERIAL

Teen - Aged Boys Given Chance to Play Hockey Under Ideal Conditions

Belleville's young hopeful hockey players of future years packaded before a practically empty house at the Hunt Arena last night in the opening doubleheader of the newly inaugurated Belleville Juvenile Hockey Association, when in the curtain-raiser the Americans came from behind with the last second penalty shot to tend the count at 2-2 while in the second game the identical score was seen when the Canadiens rallied to score twice in the closing period after rally to tie the speedy Black Hawks at 2-2.

The second tussle was productive of slightly faster and cleaner hockey than the first game as the Canadiens and the Black Hawks were not inclined to congregate around the elusive rubber too frequently, although a four minute session straight and the handful of patrons present agreed the foundation for a fine league had been established in the City Juvenile Hockey Circuit and many rosy prospects were paraded in the uniforms of all four clubs. All players were provided with uniforms, identical to the N.H.L. clubs with which their clubs take their name in the league in the hockey sticks and sweaters. Equipment is also being furnished by the league.

Credited With First Goal

In the first game Mike Powers, shifted to the Maple Leafs, was credited with the first goal of the new league when he scored on Goaltender Bill Weir after Ken Barnum and Langabeer. Bruce Ross scored the Americans' first on the Leafs' nets to tie the score two minutes later and there was no more scoring in the middle session. In the third period the Maple Leafs' Jack Crook was awarded a penalty shot which was taken by Clarke to tie the count as the final whistle sounded.

Second Game

Rowe scored the first goal in the second game poking home Marsack's goal-mouth scramble and Langabeer came back to put the Black Hawks in front 2-0 at the end of the second period. Both clubs were scoring in the middle session of the closing period.

Owing to the only penalty of the game Hunter sifting the Canadiens' goal on a power play, Stan Reid gave a pass to Bill McBride who scored unassisted with a shot that knotted the count also. To name individual stars in the opening games would not justify the principle behind the sponsorship of the game to encourage the youth of Belleville, although several players did stand out in the opening tussles.

The teams are sponsored by the Kiwanis Club, the Kinsmen Club, Reid's Dairy and the Belleville Canadiens.

The summaries:—

SUMMARY

The line-ups—Maple Leafs—goal Weir; defence, Langabeer (Barnum, Langabeer) ——— 4.15.
Penalties — Langabeer, Ross. Penalties — Burkholder, Carson and Langabeer.

Second Period

No score.
Penalties—Ingram, Carson.

Third Period

3—Maple Leafs—Langabeer (Robertson) ——— 12.10
4—Americans, Crook ——— 19.50
Penalties—Crook, Burkholder.

Second game

Line-ups — Canadiens — goal—Thompson. defence O'Connor, Burkholder; centre—Reid, Bissell; Barrett, Rosebush, subs—Redner, Theobald, Rogers, Hunter and Sylvester. Black Hawks —goal —Cordial defence—Rowe, Holway, centre — Rosebush, wings—Pretz, Marsack, subs—Hall, Gannon, Bellis, Fitzsimmons, Crook and Langabeer.

Referees—Townsend and Colling.

SUMMARY

First Period

1—Black Hawks, Rowe (Marsack) ——— 8.10
2—Black Hawks, Marsack ——— 11.15
Penalties—none.

Second Period

No score.
None.

Third Period

3—Canadiens——McBride, (Reid) ——— 12.15
4—Canadiens, McBride, (Reid) ——— 15.45
Penalty—G. Rosebush.

Wrestling Last Night

(By The Associated Press)

Hartford, Conn.: Marvin Westergaard, Tacoma, Wash., defeated Rudy Dusek, 218, Omaha two of three falls.

The Wise Man Will Buy Now!

In the face of a rising market our fine stock of

OVERCOATS

is still available at pre war prices. A wide range of materials, well tailored in the latest styles from which to choose.

QUICK and ROBERTSON

CORRECT CLOTHING FOR MEN.

CALLING 'EM

Between the Lines

with

Ken J. Calling

All roads and back alleyways lead to the Hunt Arena tonight when the Flyers and the Redmen resume their hockey feud of the season. Significant of the picture the game also marks the opening of the O.H.A. hockey season and a goodly crowd will doubtless be on hand to take in the proceedings. Both clubs are well stocked but Belleville's fans have been subject to two bad reverses lately, but it must also be remembered that the "birdmen" and Bobby Thomas' goal netted 60 minutes in the Van Horne series, when the Flyers eked out a narrow margin in 2 wins, which might show something of the relative strength of the squads.

However, the fans will see several new faces in the Redmen's uniforms. For instance Herb Windsor and Les Yates with the Redmen are from Prescott and Brockville of the Ottawa Valley loop respectively, while Gerry Filion, Trenton, has seen hockey service in Northern Ontario and the Maritimes since appearing here some years ago. On the other hand Coach Bobby Bonney has several new faces with the "Windsors." There's "Sleepy" Irwin, former Ottawa Senator, Harry McLeod last year with the Harrier Colts, "Frenchy" Dubeau, Edmonton seniors 1938-39, "Mush" Hawkes, a former goal-getting player and one other, perhaps "Doc" Day, a classy play-maker who will doubtless be well received in Belleville. However, for the benefit of the uninitiated, able Jackson boys, Speedy St. Louis, Lefty Hillier and Bobby Jackson have carried many Belleville hockey banners before.

Manager Norm Barriage of the Flyers has asked me to ask you to acquaint the fans with several innovations now to be enjoyed at the Arena. First of all the fans are asked to observe the NO SMOKING regulations at the game. A room has erected a new heated smoking room beneath the seats on the west side of the Arena for the convenience of the fans and entrance can be made from the dressing room or from the box," explained Manager Barriage when I spoke to him about the facilities of this comfort. Also new turnstiles and goal posts have been purchased and these will add to the sense of hockey equipment. However, the fans will be asked to co-operate on the NO SMOKING in the Arena during the game and we know the players would appreciate such co-operation on the part of the fans.

Some time ago the Peterboro' service spoke predictably that providing the Peterboro Intermediates had a Rink open for practice his pets would take the intermediates of the Oshawa Generals anytime, anywhere and under any conditions. Well, the Petes had their wish and the Generals fought hard in the Brock Street rink the other night and as we predicted before—the Petes couldn't beat the Generals if they play from now until the Dodo comes back for a long while beards." The score was 3-2 for the Generals, who scored four goals in the second period and then coasted in. Perhaps now the Little City hockey fans won't be so egotistic regarding his pets, who may receive a severe jolt the next time they meet the Flyers.

Old time baseball fans will well remember Art "Baldy" Quinn, former Kingston and Deloro baseball player, the same who starred at old fair grounds one fine summer's day years ago when he clipped Vern Weir and tossed the latter for a two-yard loss as Weir's head met the plate. Well friend Arthur joined the ranks of the benedicts at Timmins recently when he married Miss Lucille O'Donnell. Art is coaching basketball and hockey in Northern Ontario and will doubtless carry the good wishes of all his old C.O.T.C. chums in his more recent "double play."

Do you remember when the intermediate race ever recorded took place 42 years ago today at St. Catharines, Switzerland, where Bobsled had been invented eight years earlier. Time for the mile-and-a-half course was 3.30 as compared with the present running time of 1.30. Bobsledding was first incorporated in the Olympic Games in 1928.

Has it come to the stage where we must establish loyalty for the sports and sponsor athletics in this city? At this stage we are referring primarily to the support of soccer and the Belleville Rangers Association and how many adult patrons or interested fans were on hand to encourage the kids? One could have counted them almost on the fingers of his hands. These behind the league are quite willing to let the kids wards the prevention of equipment and would even go so far as to say that Belleville is ever to take a prominent place in the sports of the district—and it is—the adult element over youthful talent with their attendance must be encouraged. Very fairly good juvenile hockey material was seen in the initial fracas again in the local Juvenile Association and the individual kids will be out to improve upon their efforts. there wasn't a dull moment in the two games.

We will refrain from selecting any particular or individual stars as even outstanding kids in the game out last night's dual bill of juvenile hockey although there were several outstanding kids in the game who were naturally over-anxious and trying desperately to make an impression upon the respective team coaches. In the first game the boys was noticeably much too fast for the kids, which may have been the reason that the score came unexpectedly to be the, faster tilt, as the Arena management would like to establish interest of ice for the opening of Belleville's "little, big league." Perhaps it was a blessing in disguise that both games terminated in a tie, in the Maple Leafs and the Americans playing a 2-2 draw and the Canadiens and the Black Hawks dropping the curtain with the same score, but second Merriwell finished by the Americans with a timely shot gave them a tie with the Leafs, while the Canadiens had no score twice in the last few minutes to force a draw with the Black Hawks and a goodly crowd was all evened up so perhaps the fans will warm up to the league and provide a little more support in the future.

SPORT SPICE—Apparently Joe McCarthy thought more of Lefty Gomez's pitching record when that did the Cincinnati Reds, when Lee Ormson for pitcher Joe Beggs of the highlanders received a salary adjustment to being kicked upstairs

AUTO FINANCE

AUTO LOANS
REFINANCING
On terms and at rates which you will find suitable to your requirements. Apply to us for the money you need in order to borrow only the lowest rate. Deal with confidence with the largest company of its kind in Canada.
D. H. MARSHALL
17 Bridge St. E. Phone 2172
Representing
CAMPBELL AUTO FINANCE
Windsor, Hamilton, Toronto, Ottawa

DR. ROBT. H. EMPSON
Dentist
Phone 468 X-Ray 2nd Floor, Front St. 17-tfn

Business Directory

STOCKS & BONDS

HUGHAN and CRAWFORD, MEMBERS of Toronto Stock Exchange. Phone 3726, Rose & Salisbury, branch manager. 25-1-tf

MINERAL BATHS

MINERAL BATHS AND MASSAGE. The finest treatment for Neuritis, Arthritis, Sciatica, Lumbago, Rheumatism, Colds, etc. Separate rooms for Ladies and Gentlemen. Graduate Nurse in attendance. Phone 1182. "THE HEALTH INSTITUTE 321 William St., Belleville.

CHIROPRACTOR

B. A. WYATT, Ph.C., Chiropractor and Drugless Therapist. Mineral Pure Baths with oil and alcohol rub; electrotherapy, vibration, colonic irrigation, medicine, minor surgery and suction treatment for sinus conditions. 288 Coleman St., Belleville. Phone 900. Lady attendant.

E. R. and VERA B. PITCHER, Sp.C Chiropractors, and Drugless Therapists. Adjustments, Radiotest Treatments and Therapeutic Ultra-violet Ray. Office hours 9 to 12 and 2 to 5. Graduates of Toronto and Northern Universities. 474 Bridge St. East, Belleville, Ont. Phone 1374.

INSURANCE

The thought of Fire loses half its Terrors when you're protected with our Fire Insurance.
SANDY BURROWS
and
HOWARD FROST
LIFE and FIRE INSURANCE
25816 Front St. Phone 627

HALL & EARLE
General Insurance, Fire, Automobile, Accident and Plate Glass
278 Front St. Phone 1154w

LEGAL

GORDON ROBERTSON, BARRISTER, Solicitor, Notary Public, Suite No. 1, Front St., Belleville. Telephone 2900. Front St. Belleville. Over Quick and Robertson's. Telephone 2900. 35-tf-y

PONTON and PRINGLE — William N. Ponton, K.C., Robert A. Pringle, Barristers, Solicitors, Notaries Public, Commissioners, etc. Solicitors for the Bank of Montreal. Solicitors for the Canada Permanent Mortgage Corporation. 29 Bridge Street East, Belleville, Ont. Telephone 174.

CAMERON and CAMERON, Barristers Solicitors Notaries, Money to loan Dominion Bank Building, corner Front and Bridge Streets, Belleville, Ontario.

T. J. WILLS, BARRISTER, SOLICITOR, Notary Public etc. 15, Campbell St. Belleville. Phone 74. Money to loan on mortgages. 51a-tf

E. ORMONDE BUTLER, BARRISTER, Solicitor, etc., Notary Public. 28 Bridge St. E., Belleville. Office 378; Residence, 3048. Belleville, Ont. 251-tfn

SCREEN CLOCK
O.K. CAN'T STOP IT
THE FLYING DEUCES
Laurel and Hardy, Joan Parker
1.25; 1.25; 2.45
MEET DOCTOR CHEVALIER
Jean Hersholt, Dorothy Lovett
3.45; 5.30
McCARTHY THEATRE TIMES
THE REAL GLORY
Gary Cooper, Andrea Leeds
2.55 — 7.35 — 9.50
CAPITOL THEATRE TIMES
NIGHT OF NIGHTS
Pat O'Brien, Roland Young
7.10 — 7.00
KANSAS TERRORISTS
The Three Mesquiteers
9.00
LINDSAY BLOCK THREATENED
Lindsay, Ont., Jan. 4 (CP)—One of the most important business blocks of this town was threatened today by fire which caused $5,000 damage before it was ext'nguished. The fire gutted a barber shop while smoke did extensive damage to the stock of a drug store and book shop. In the second storey dental offices an osteopathic office and other business suffered loss by smoke.

TO LET

ONE OR TWO UNFURNISHED rooms, reasonable rent. Convenience. Phone 1277W. 25-tf

COMPLETELY FURNISHED ground floor, self contained, heated apartment, hardwood floors, electric stove, etc. Short term preferred. Box "D" Ontario Intelligencer. 25

THREE ROOM APARTMENT with private bath, heated, partly furnished or unfurnished. Immediate possession 208 Dundas Street East. 24-3

APARTMENT 147 PINNACLE. Apply on premises or 268 1-2 John Street. 24-tfn

THREE UNFURNISHED ROOMS, with use of garage, reasonable rent, immediate possession. Apply 9 Bonner Avenue. 24-tfn

AN UP-TO-DATE BUNGALOW — all modern conveniences. Apply W. H. Panter, 61 Octavia street. 24-3-d

HEATED AND FURNISHED rooms, central. Phone 1943-W. 24-3-d

3-ROOM BRICK HOUSE, With sun room and sleeping porch, fully modern. Possession immediately. Apply 211 Dufferin avenue. 24-3-c

6-ROOMED HOUSE, 3-PIECE bath, garage, garden, central. Apply 3 East Main Street. 24-3

136 FOSTER AVENUE—A SHORT distance south of Bridge street, desirable semi-detached house — three bedrooms, living-dining, bath, living room, dining room and kitchen, wired for range. All newly decorated. Immediate possession. Exclusive agent, Geo. N. Gorman, 166 Front street, phone 99, house phone 687. 24-tf

HEATED APARTMENT ON EAST Hill, three rooms, kitchen and bath, private entrance. Ground floor. Rent $35. Possession Feb. 1st. Geo. N. Gorman, 166 Front street.—Phone 99, House Phone (after 6.30 p.m.) 687. 24-tf

212 BRIDGE STREET EAST—heated apartment, ground floor Marshall Apartments. Very desirable, lovely room, fire place, garage, electric stove and refrigerator supplied. Immediate possession. Exclusive agents, Geo. N. Gorman, 166 Front Street, Phone 99. House Phone (after 6.30 p.m.) 687. 24-tf

200 ALBERT ST., JUST SOUTH OF Bridge street, desirable semi-detached house, large living room with coal fire-place, dining room, kitchenette, two bed rooms, bath, hot air heating, garage, hardwood floors throughout, well decorated, comfortable and bright. Small family desired. Possession Jan. 15. Exclusive agent, Geo. N. Gorman, 166 Front street, phone 99, house phone (after 6:30 p.m.) 687. 24-tf

120 DUNDAS STREET EAST AT William street, desirable semi-detached house, newly decorated and with new hardwood floors throughout, beautiful living room with coal fire-place, dining room and kitchen, three bedrooms and bath, hot water heating, laundry tubs, garage. Reasonable rent. Exclusive agent, Geo. N. Gorman, 166 Front street, phone 99, house phone 687. (after 6:30 p.m.) 687. 24-tf

274 GEORGE STREET, NORTH OF Victoria Avenue, desirable semi-detached brick house, large living room with fire-place, dining room and kitchen, four bed rooms, bath, furnace, garage. Immediate possession. Reasonable rent. Exclusive agent, Geo. N. Gorman, 166 Front street. Phone 99, House Phone (after 6.30 p.m.) 687. c23-tf

55 BALDWIN STREET, COLLEGE Hill, semi-detached house, six rooms, wired for range in good condition. Possession January 15th. Exclusive agent, Geo N. Gorman, 166 Front Street. Phone 99. House Phone (after 6.30 p.m.) 687. c13-tf

LOST

PARCEL CONTAINING UNDERwear and socks left in car by boy Saturday night on Second Concession Sidney. Kindly return to this office. 25

WOULD THE PERSON WHO found ornament brooch New Year's Eve kindly phone 1035-W again. Brooch valued as keepsake. 25-6

ON NEW YEAR'S EVE, SILVER Sequin evening bag containing gold compact. Kindly leave at this office. Reward. 24-5-d

ANNUAL MEETING

The annual meeting of the Belleville Agricultural Society will be held in the City Hall, Belleville, Thursday, Jan. 18, 1940, at 1:30 p.m. All members requested to be present.
R. Bonner, H. H. Ketcheson,
President. Secretary.
24-1-2

TENDERS

For the installation of a refrigerator plant at Frankford Cheese Factory. Tenders received to Jan. 10. Arthur Wall, Frankford. 25-5-2

WANTED

AT MONTROSE FARMS, HELP BY the year, preferably a family with cows to milkers. Phone 171. Geo. K. Graham. 25-5-2

20 TONS OF MIXED HAY FREE from corn. Write or phone Harry Dunning, Plainfield. 25-4-2

FOR SALE

29 FORD COACH — A REAL CAR for economy. Phone 1972. 25

SIMPSON'S SALE OF USED ELECtrics rallied. DeForest Crosley $15, Rogers Majestic $15, Victor $27.50, Sonora for $28.35, Philco $29.50, Fuller Mantel $39.50. Robert Simpson Co., 23 E. Bridge St. 25-5

PLAYER PIANO, CHEAP. APPLY 208 Dundas East. 25-5-d

10 PIGS, 8 WEEK SOLD. L. WAITE Camnilton. 24-tf

1938 CHEVROLET MASTER DELuxe Coach with heater and defroster, Bargain for cash. Write Box C, Ontario Intelligencer. 24-3t

26 HOLLOWAY STREET—NEWLY built stucco, semi-bungalow, modern in every way, having many new features, large living room with coal fire-place, dining room, bath and two large bedrooms downstairs, one bedroom and store-room upstairs, beautiful floors and woodwork, cedar-lined closets, full basement with stationary tubs, hot air furnace, recreation room in basement. House entirely insulated, garage and good lot. Exclusive agent, Geo. N. Gorman, 166 Front street. Phone 99, house phone 687. 24-tf

31 HILLSIDE STREET, PROPERTY of Mrs. McMullen, double room, kitchen, dining room, four bedrooms, good basement, hot water heating, garage, property in good condition. Reasonable price for quick sale. Exclusive agent, Geo N. Gorman, 166 Front street, phone 99, house phone 687. 24-tf

ON TRENT ROAD AT AVONDALE insulbric house in advanced stage of construction and at present occupied by the owner. Interior not completed. Large basement will contain 2,500 gallons capacity three acres of land extending to the bay. Good reasons for selling Exclusive agent, Geo. N. Gorman, 166 Front street, phone 99, house phone (after 6:30 p.m.) 687. 24-tf

TENDERS

Wanted for the installation of a refrigeration plant at the Ben-Gill Cheese and Butter Factory, twelve miles south of Belleville. Tenders to close Monday, Jan. 15, 1940.
Fred W. Hope, President.
Demorestville, R.R. 2, Ont. 23-5-2

AUCTION SALE

Wednesday, January 10, at 1 o'clock, Lot 9, Concession 1, Hungerford. One and one half miles east of Chisholm's Mills, Choice Holstein cows nearly new horse, mower, disc seeder, etc. Terms cash.
Bobt. N. Kincaid, owner.
NORMAN MONTGOMERY, Auctioneer, 163 William St., Phone 1701. c20-25-5

NOTICE TO CREDITORS

IN THE ESTATE OF ROBERT JAMES EARL GRAHAM, late of the City of Belleville in the County of Hastings, Barrister-at-law, Deceased.
NOTICE is hereby given pursuant to Statutes in that behalf that creditors and others having claims or demands against the estate of Robert James Earl Graham, who died on or about the 12th day of November, 1939, are required on or before the 20th day of January, 1940 to send by post prepaid or deliver to the undersigned Solicitor for the Executors, full particulars of their claims or demands and the nature of the security, if any, held by them, duly verified.
AND TAKE NOTICE that after the 20th day of January, 1940, the Executors will proceed to distribute the estate of the said Deceased among the persons entitled thereto, having regard only to claims of which they shall then have had notice, and that the said Executors will not be liable for the said estate or any part thereof to any person or persons of whose claim they shall not then have had notice.
DATED at Belleville this 9th day of December, 1939.
S. GORDON ROBERTSON, 256 1-2 Front Street, Belleville, Ontario, Solicitor for the Executors. 23-5-12

LIVE POULTRY WANTED. Highest Cash Prices Paid for Live Poultry
M. MARCUS
153 James St. Phone 248
1927-tfn

HIGHEST PRICE PAID for LIVE POULTRY
Special This Monday
We will Pay 16c to 17c per lb.
HARRY YANOVER
129 SOUTH JOHN ST. 25-5

DEATHS

SHORE—In Belleville, on Thursday, Jan. 4, 1940, Ruth Lillian, daughter of Mr. and Mrs. Arthur H. Shore, 63 Alexander street, Belleville, in her 20th year.
Funeral will take place from the Martin Funeral Home, Church St., Belleville, on Saturday, Jan. 6. Service at 2 p.m. Interment Belleville Cemetery. 25

WRECKING FOR SALE

Material, all kinds of lumber and brick, doors, sash, doors, piping, etc., at Old ALBERT COLLEGE, corner College and Park Streets. Salesmen on job.

RETURNS TO LONDON



The strained relations between the British and Soviet governments appear to be moving toward a crisis as Sir William Seeds, British ambassador to Moscow, returned to London on extended leave. At the same time the Soviet ambassador, Paul-Emile Naggiar, also left for Moscow for a protracted sojourn in Paris.

KUHN'S SUCCESSOR?



London reports the U.S. secret service has received information that Alfred Frauenfeld, Austrian Nazi, has been appointed to succeed Fritz Kuhn as leader of the German-American bund. Kuhn was jailed recently for theft.

GIVEN OTTAWA POST



Doris Duke, has been named by President Roosevelt as the successor to Daniel Roper as representative of the United States to Canada. His appointment will have to be ratified by the U.S. senate.

OVERTIME GOAL HELPS

Valleyfield, Que., Jan. 5 (CP) — Johnny Nugent's overt me goal climaxed a Valleyfield victory Thursday that brought the Braves a 4-3 victory over Verdun Bulldogs in a provincials senior hockey league game.
Trailing 2-0 as the game neared the half-way mark, the Braves scored three times before the second period ended. In addition to Nugent, Lionel Lafontaine, Callahan and Ray Mullins scored for the Braves while Bob Morin got two of the Verdun goals and Gerry Walker the other.

THE GREATEST ADVANCE IN DESIGN
Since the First Range was Manufactured
"THE HAPPY THOUGHT" BUFFET RANGE
FEATURES
RESERVOIR WITH A SWING FAUCET. A LARGE STORAGE DRAWER. Large COAL and WOOD BURNING FIRE BOX
A PORCELAIN ENAMELLED OVEN EASY TO BAKE IN. CONDIMENT SETS KEPT HANDY IN RANGE.
Before you buy see it on display at ONLY 99.95
CHAS. L. HYDE 282 FRONT ST., PHONE 38 BELLEVILLE, ONT.

HERBIE LEWIS A SMART COACH

Indianapolis Capitals Leading Both Divisions of International-Am. by Close Margins

By The Canadian Press

Herb Lewis, for a coach who in recent weeks hasn't been sure from day to day what players he would have available for games, is doing a grand job with Indianapolis Capitals of the International-American hockey league.

Pacing team of Detroit Red Wings of the National Hockey League, the Capitals have been breaking up lines, sending players up to Detroit and getting them back again most of the season as the Wings battled to keep away from the N.H.L. cellar.

And despite it all Lewis has kept his team sinking hot. The Capitals' 4-4 draw with Pittsburgh Hornets last night put them 12 points ahead of the Hornets, second place team in the league's division, and four points ahead of New Haven Eagles, leaders of the eastern section.

Providence Reds, with goalie Mike Karakas playing shut-out hockey for more than two-thirds of the game, beat Syracuse Stars 5-3 in another game to slice New Haven's lead to four points.

Glen Brydson started the scoring for Indianapolis and Pete Conway and Kashner scored for Pittsburgh with Conway getting the Capitals in the second. After Goldup's goal had tied the score early in the third Abel and Ronnie Rissling gave the Capitals a two goal lead. This was wiped out later in the period by Sherf Metz.

At Providence, after a scoreless first period, gained a two goal lead in the second when Mackenzie and Bentley scored. In the third Sherwood, Red Roan and Johnny Chad scored for Providence. Reported Converse and Norm Locking for Syracuse.

Mussolini to Visit Pope Pius XII

Rome, Jan. 5—(AP)— Premier Mussolini is expected in political circles to visit Pope Pius sometime next week, it is believed, if formal calls exchanged by the Pope and the Italian royal family late in December.
Authoritative circles have made clear that any contacts between the Italian Government and the Vatican are a sign of cordiality, without signifying any immediate move for peace in Europe.

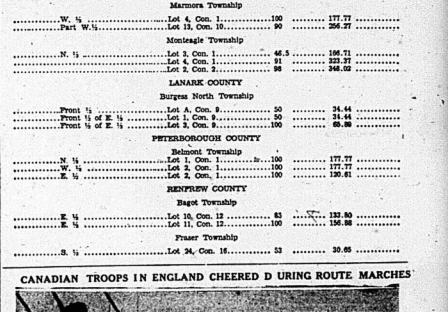
No Fear Felt for For Safety of Crew

Port Burwell, Ont., Jan. 5—(CP) —No fear was felt here today for the safety of the crew trapped in the Kenteau, a diesel-engined fishing boat, in an ice-floe about 1 1-2 miles out of the port.
In contrast with last night's high wind, lake conditions were mild and the boat was in no danger of being damaged. It was expected another boat would reach this morning to free the Kenteau from the ice if she did not succeed in working herself free.
In charge of the Kenteau was Capt. Bunn Matthews of Port Hope. His four crewmen are from Port Burwell and nearby Port Dover.
Early today while it was not possible to see the tug from shore, the reverberating exhaust from its diesel engine could be heard as she was apparently being driven into the ice, backed up, driven in again in the attempt to open a way for herself into the harbor.

Film Colony Given Fuel for Conversation

Hollywood, Jan. 5 (AP)— Death, legal difficulties and business deals in and out of the courts gave the film colony fuel for conversation today.
Flora Finch, noted commedienne of the silent films, died of lobar poisoning and pneumonia yesterday, she was 70.
Alice Day, former screen star, testifying she was doing her own laundry, won a court order requiring her former husband, Bricker Jack Dunn, to pay $150 a month to support her and their two sons.
Another former screen actress, Mrs. Charlotte Burford Lieberman, gave testimony in court to support her petition for $445 a month temporary alimony pending trial of her separation suit against film producer Donald Lieberman.

CANADIAN TROOPS IN ENGLAND CHEERED D URING ROUTE MARCHES



The arrival of the first division of the C.A.S.F. (Canadian Active Service Force) in England, under the leadership of Maj.-Gen A. G. L. McNaughton, has won the enthusiastic acclaim of the Britishers, who are now in training along an English country road. Wearing their battle dress, the Canadian "Bonnets" are shown lining up for inspection, TOP.

Bing Crosby, movie singer, Harry Owens, orchestra leader, and Paramount Pictures incorporate., denied the contention of Myrtle Hoffman, in her $50,000 plagiarism suit, that the song "Sweet Leilani" was "run from her original composition.

Will Filled For Probate
The will of Mrs. Margaret Fillmore, filed for probate left only $1 each to her sister, Mary Miles Bolster, star of the silent screen, and their mother, Mrs. Charlotte Shaffer, and gave the rest of her $12,000 estate to a former maid, Elsie Broaten.
Mrs. Fillmore, whose differences with her mother and sister frequently reached the courts, became permanently estranged from them after they sought to have her committed to a psychopathic institution. She died Dec. 27. Miss Minter and Mrs. Shelby a week ago objected to appointment of Miss Broaten as administrator of Mrs. Fillmore's estate, indicating they would contest the will.
On the brighter side, the newly-organized Reliance Film company announced it had signed two former film stars, Mae Murray and Claire Windsor, and Geraldine Spreckels, sugar heiress and stage actress, to contracts.

ONTARIO

Pursuant to the provisions of the Mining Tax Act (Chap. 28, R.S.O. 1937), the following list is published of mining locations, mining claims, and mining rights, in respect of which taxes imposed by the said Act are more than two years in default, and notice is hereby given that unless the amount due as shown on the said list shall have been paid on or before June 30th, 1940, the property in respect of which the taxes so remain unpaid shall on the day following the above date become forfeited to and revested in the Crown.

In the arrangement of the list, lands are given in the judicial district in whicff they are situated, commencing from the west, and in each district the lots in townships are placed first and in alphabetical order, according to the townships; then follow the locations or claims not originally in surveyed territory, also alphabetically arranged and in sequence. Owners of property thus advertised are advised that extra costs are incurred if payment is delayed beyond February 29th, 1940, as the Act requires an additional notice to owners of claims on which the taxes have not been paid by this time for which there is a statutory charge.

Communications regarding this matter should be addressed to A. C. Young, Mine Assessor, Department of Mines, Parliament Buildings, Toronto.

H. C. Rickaby,
Deputy Minister of Mines.

Toronto, 23rd December, 1939.

SOUTHERN ONTARIO DISTRICT

FRONTENAC COUNTY

Clarendon Township

Mining Rights	Lot 32, Con. 4	100
Mining Rights	Lot 33, Con. 4	100

Hinchenbrook Township

N.E ¼	Lot 11, Con. 7	52.5

Palmerston Township

W. ½	broken Lot 11, Con. 9	80

HASTINGS COUNTY

Faraday Township

	Lot 3, Con. 12	200.75
	Lot 4, Con. 12	200.75

Hungerford Township

E ½ and S.W.¼	Lot 22, Con. 12	150

Marmora Township

W. ½	Lot 4, Con. 1	100
Part W. ½	Lot 13, Con. 1	90

Monteagle Township

N. ½	Lot 3, Con. 1	46.5
	Lot 4, Con. 1	91
	Lot 2, Con. 3	98

LANARK COUNTY

Burgess North Township

Front ½	Lot A, Con. 9	50
Front ½ of E ½	Lot 1, Con. 9	50
Front ½ of E ½	Lot 1, Con. 10	50

PETERBOROUGH COUNTY

Belmont Township

N. ½	Lot 1, Con. 1	177.77
W. ½	Lot 1, Con. 2	177.77
E. ½	Lot 2, Con. 10	120.61

RENFREW COUNTY

Bagot Township

E. ½	Lot 10, Con. 12	83
E. ½	Lot 11, Con. 12	83

Fraser Township

	Lot 34, Con. 16	53

		132.80
		156.88
		30.05

SCOTT'S SCRAP BOOK — By R.J.SCOTT



A Matter of Consonants

By HERBERT WILSON

Margaret Guille Baxter had the blues, and it seemed to her that she had a perfectly legitimate right to them. In the first place, it was Monday, and she had read the order day that a noted London specialist had declared the well-known Monday morning feeling to be a definite, scientific fact; moreover, she simply detested her name—Margaret Guille! Why, she moaned inwardly, had no affectionate nickname such as Peggy or Margie ever been given her; on the contrary any attempt to shorten her baptismal name, even when she was an infant, had been rigorously opposed by her tradition-worshiping mother—"Guille"—ring an old French family name which, her mother insisted, added ecla to her first name. Beside being low in mind, Margaret Guille was low in funds, $1.80 being the amount she had been able to extract from her purse even though she had turned it upside down. As Daddy Baxter discouraged requests for advances, the outlook for the remaining five days of the month before her next allowance was due was far from rosy. To make matters worse, her hair needed trimming, a fluff of yellow showing beneath the tight little felt hat that she pulled down as far as possible.

"Hello, Margaret Guille," called a gay voice from the curb.

Hated as she was to hearing her name from relatives, teachers and friends, it seemed, on that particular Monday morning to only add insult to injury. She said nothing, however, but stepped into the nifty little roadster of her next door neighbor's with no display of enthusiasm.

"I've got a wow of a plan, Margaret Guil—" began her companion eagerly.

"Peter Lathrop, can't you open your mouth without shouting my—my—detestable name?" she asked, irritation getting the best of her. Peter looked at her in astonishment.

"Detestable name? What on earth do you mean? What's the matter with Margaret—"

"Don't you dare finish it!"

"But I've called you that ever since you were knee high to a grasshopper—everybody has — now if I were your last name that got you all wrought up, you know I've maligned for some time that Lathrop—"

"As for that plan—it's this. We'll telephone your mother from downtown and then drive out to a roadhouse for luncheon. What do you say?"

Margaret Guille's only reply was a subsiding sniffle, but it had an acquiescent sound.

It would be a rezecedingly obstinate mood that could not be mellowed by the old world atmosphere of the quaint old inn called "The Worn Doorstep." Situated on the bank of a river, its charm lay largely in its disinfinarity to the usual roadhouse. Margaret Guille soon felt the soothing influence of the place. It was early—not yet one o'clock.

Peter, never one to lose a golden opportunity, had for the seventh time—he insisted upon its being the seventh as well as upon the fact that seven is an unfailing lucky number—expatiated upon the advantages that would accrue if she, Margaret Guille, would change her last name to Lathrop.

"Master mind in the past of my name that bothers me" said she saucily. "Now if it were 'Margaret Guille' that you could eliminate—"

"Peter Lathrop!" she exclaimed suddenly "I'll make a bargain with you. If you'll promise on your word of honor never to call me 'Margaret Guille' again I'll—I'll—marry you."

"Holy cats!" said Peter jumping up from his chintz-covered chair and making one long stride for her, "I'll promise anything in reason or out, but"—after an appreciable interval—"that am I to call you—by your last name? It would hardly do to always say sweet—"

"You call me 'Peter'," interrupted his new fiancee. "I've always called you that all my life and I'm going to choose my own, since I have to get married to get one."

"Peggy it is from this moment until death do us part," declared Peter with upraised hand.

Peter was undeniably hungry and he gave his rapt attention to the mimeo-card as soon as they were seated for luncheon.

"Margaret Gui—" one glance at the stony face across the table and he went on, "guinea hen is fine this day, I'll say! It's the way you say it we try it!"

The face across the table softened somewhat.

"I'll forgive the first name, but, Peter, if you'll thought you were going to say it all and if you had—"

"And if I had?"

"Why of course, you would have broken your promise and we wouldn't be engaged."

After the luncheon Peter strolled out to the kitchen, and although the little Frenchman there was quite unable to understand anything except the denomination of the bill that he received, Peter expressed his most fervent thanks for the chef's thoughtfulness in serving guinea hen that day.

Little Benny's Note Book

Pop and me were eating breakfast alone on account of ma not being up yet because our new dog kept her awake all night trying to prove he was a watch dog, and pop said, Now remember, that dog kept us in your room tonight, and if he lets out one bark he sleeps in the pound tomorrow night.

Well then Jimminy, pop, if he cant hear burglers trying to break in, it wont be his fault, he said, and pop said, I'd rather have the burglers, thanks. If there's any kind of burglars at all, at least they dont wake me up, he said.

Well anyways, pop, maybe ought to have a name, maybe it would make him feel more quiet, I said, and pop said, Then call him Insomnia.

Aw heck, pop, that's no kind of a name for a dog, I said, and pop said, And that's a okkind of a dog for a name, he keeps people awake and so does intimnits. Hfow about calling him Guilty Conscience.

I understand you cani sleep with a guilty conscience. Or how about calling him Indigestion? he said.

Aw O, pop, nobling like that, I said, and pop said, It might be simpler if we knew what kind of a dog he is, I wonder if he's a military dog.

I never heard of that kind, I said, and pop said, Neither did I, but if he was a military dog we could call him General Nuisance. Sitting more sourcasm, and I said, Well anyways, we dont know what kind of a dog he is. so how about calling him Misty?

I suppose you mean on account of his past being shrouded in a mist of uncertainty, pop said, and I said, No sir, I just mean Misty, short for Misterious.

Yer gods, you win, you come in first, 2nd and 3rd, pop said.

Meaning Misty was a good name. With it a.

ITCH STOPPED QUICK! Use Zemo's D.D.D. Prescription. Soothing, cooling, greaseless, stainless. Stops itching fast. Clears away scales, crusts, dandruff. Clinically proven. Don't suffer needlessly. Get a bottle of D.D.D. Prescription today. A little goes a long way. Trial bottle, at druggists proves it or money back.

Fashion Flashes

PRETTY AS A PICTURE are some of the party frocks designed with an eye to holiday festivities. Peach, turquoise or pale pink faille taffeta is used for a pretty frock with short puffed sleeves, tiny waist line and flare distinctly shirred at centre front to reveal a rustling petticoat.

Going Oriental, is the message of some evening frokks, for the harem drape is back. A lovely model is a moulded dress with graceful harem drapery done in white crepe girdled with a wide gold kiskin belt studded with gilt nail heads.

Be comfy as well as pretty when you don a house coat. A grand model is done in fine French flannel in pale blue with pink satin pipings. The robe, though full, is cut on princess lines.

Have You CHECKED Your Stationery Supply?

Do you have enough on hand? Are you short on forms that you use all the time? Don't guess about it! Take an inventory today and prevent any costly delay in your regular business routine. Tell us what you need, and we'll print it up quickly at a reasonable price.

Ontario Intelligencer
JOB DEPT.

Letterheads, Invoices, Envelopes, Scratch Pads, Statements, Blotters

Outstanding Radio Programs

FRIDAY, JANUARY 5.

NIGHT

6.30—Kaltenborn Edits the News.—WABC.
7.00—Fred Waring in Pleasure Time.—WEAF, WGY.
7.15—Lane and Abner, comedy sketch.—WABC, WGR, CFRB.
8.00—Kate Smith Variety Hour.—WABC, WGR, CFRB.
8.00—Concert with Lucille Manners, quartet, Frank Black's orchestra.—WEAF WBEN, CBL.
8.30 — Charles Eshbaugh and His Bucaroos.— WJZ, WHAM.
9.00—Nila Time, Frank Munn tenor, Manhattan chorus; Abe Lyman's Orch.—WEAF, WGY.
9.30—First Nighter, drama — WJR.
10.00—Guy Lombardo's Orchestra. —WEAF, WGY, WBEN.
10.00—Central Concert Station; —WABC.
10.30—Young Man with a Band.—WABC, WJR.

SATURDAY, JANUARY 6.

11.00—Cincinnati Conservatory of Music.—WABC, WGR.
1.00—What Price America; Analysis of conditions existing in Latin Rico.—WABC, WGR.

NIGHT

7.00—What's My Name. — WEAF, WGY.
8.30—Wayne King's Orchestra. — WABC, CFRB, WGR.
8.30—Step Me if You've Heard; Poets, Mike Porter, Harry Hershfield and Col. Jay C. Flippen.—WEAF, WGY.
9.00—Hockey Broadcast: Toronto vs. Canadiens.—CBL, CBO.
9.00—Your Hit Parade. —WABC, WJR.
9.45—Saturday Night Serenade — WJR.
10.00—Symphony Orch.; Bernardino Molinari, Italian conductor. —WJZ, CBL.
10.30—Bob Crosby's Orchestra, dramatizations of the highlights of 1939.—WABC.

RADIO PROGRAMS

FRIDAY

12.30—Natl. Farm and Home Hour
2.30—Music Appreciation Hour; Dr. Walter Damrosch—WJZ, CBL, WHAM.
7.30—Fred Quirx with Bob Trout—WABC, WGR
8.00—Kate Smith Variety Hour—WABC, WGR, CFRB
8.00—Col. Stoopnagle's Quixie Doodle contest—WOR, 710
8.30 - Sinfonietta—CBO, CBL
9.00—Plantation party — WJZ, WHAM
9.00—Johnny Presents: Drama; Orch.—WABC, WGR.
9.30—George Jessel Variety Program—WEAF, WGY
9.30—Story of Canada's Army — CBL, CBO
10.00—Woodhouse and Hawkins CBO, CBL.
9.30—Address by Rebb. A. Tafi — WJZ
10.00—Madison Square Garden Boxing Bout—WJZ, WHAM

SATURDAY

1.00—Henry Busse's Orchestra — WEAF, WGY
2.00—Metropolitan Opera Co; Leo Deibler "Lohe" with Lily Pons.—WJZ, WHAM, CBL, CBO.
5.30—Eddy Duchin's Orchestra.—WABC, CFRB.
5.30—National Philharmonic Orch. —WEAF, WGY
7.00—People's Platform — WABC, WGR.
7.30—Art For Your Sake—WEAF
7.30—Russel and Gollaroff, pianists—CBL, CBO
7.30—Sky Blazers, drama—WABC, WGR.
7.30—Santa Anita opening—WOR
8.00—Gang Busters—WABC, WGR
8.00—Arch Oboler's plays—WEAF, WGY.
8.30—Youth vs. Age, quiz program —WJZ, WHAM, CBL
9.00—Barn Dance—WJZ, WLW
8.30—Death Valley Days — WEAF, WGY
11.00—Symphony Orch. — WJZ, CBO, CBL, WHAM

RADIO DIRECTORY

CANADIAN STATIONS	Kilo	UNITED STATES STATIONS	Kilo
CBO—Ottawa	880	WBBM—Chicago	770
CFCF—Montreal	600	WENR—Chicago	35
CKOC—Hamilton	1130	WGN—Chicago	720
CHML—Hamilton	1010	WIBO—Chicago	1020
CKYK—St Catharines	1200	WHAS—Louisville	820
CBL—Toronto	740	WEAF—New York	660
CJeW—Windsor	580	WJZ—New York	760
CKCT—Toronto	630	WABC—New York	860
CFRB—Toronto	990	WHEN—Buffalo	550
CKNC—Toronto	1430	WBAL—Baltimore	1060
CKLC—Toronto	1200	WLW—Cincinnati	700
WTAM—Cleveland	1070	KDKA—Pittsburgh	980
		WJAY—Schenectady	810
		WOR—Newark	710

Pop— By J. Millar Watt



Tillie The Toiler-- Stalling for Time

By Russ Westover



Bringing Up Father— By George McManus



Tippie and "Cap" Stubbs

By Edwina



STOCK MARKETS

Quotations furnished by Biggar and Crawford
Ross S. Salisbury, Branch Manager

Quotations at 1.45 p.m.

MINES

Alex 20	
Aldermac 36	
Amalg Bar 250	
Aumor 253	
Bankfield 34	
Beattie 110	
Bidgood 15 1-2	
Big Missouri 24 1-3	
Brouhan 68	
Buffalo Ank. 850	
Calgary and Ed. 225	
Can. Malar. 70	
Central Pat. 250	
Chesterfield 36	
Conigarun 183	
Coast Copper 175	
Dome 36	
Eldorado 112	
East Mal. 275	
Falconbridge 440	
Fairlies (E.) 1-3	
Gunnar 59	
Hardrock 140	
Hasa Cr. 66	
Hollinger 14 7-8	
Howey 38	
Hudson Bay 33	
Key. Ank. 400	
Kirk. Lake 147	
Lapa. Cad. 32	
Lake Shore 34 1-4	
Leitch 85	
Little La. L. 313	
Macassa 442	
McIntyre 41 1-3	
McLeod 344	
McKenzie 139	
Mining Corp 129	
Moneta 90	
Nipissing 132	
O'Brien 171	
Okalta 126	
Omega 30	
Paymaster 47	
Pamour 235	
Perron 200	
Pend Oreille 225	
Pickle Crow 430	
Pioneer 39	
Powell 210	
Premier 16	
Preston E D 229	
Pros Air 25	
Reno 34 1-2	
Royalite 5	
San Antonio 240	
Sherritt G 115	
Sisco 85	
Sladen M 80	
Stad Bank 100	
Sullivan 97	
Sturg. Nor. 190	
Sylvanite 235	
T. Hughes 406	
Tan Cad. 69 70	
Tobum 175	
Venlores 415	
W. Amulet 590	
Wr. Hargreaves 800	
Noranda 78	

TORONTO

Bell Telephone 107½	
B.A. Oil 23¾	
Brewing Corp. 190	
Brss. Traction 9⅜	
Can. Bnd Mortgage 100	
Canada Cement 8¼	
Can. Dredge 20	
Can. Ind. Alcohol 3¼	
C.P.R. 8¼	
Can. Malting 36	
Can. Wkngar 14	
Coast Brew. 15¼	
Cockshutt Plow 9¼	
Cons. Smelting 46	
Dominion Foundries 36	
Dominion Stores 5¼	
Dist. Seagram 34¼	
Fanny Farmer 27	
Ford A. B	
Gypsum 5	
Imperial Oil 15⅛	
Int. Nickel 46	
Inter. Pet. 32¾	
Imperial Tobacco 15⅝	
Loblaw 37¼	
Massey Harris 6¾	
Montreal Power 30½	
McColl Frontenac 5⅝	
Power Corp. 10⅝	
Price Bros. 23¼	
Steel of Canada 82¼	
Supertest 34	
Shawinigan	
Walker's 43½	
Walker's pfd. 20	
Walkerville Brewery 106	

NEW YORK.

American T and T 172¾.	
Anaconda 30¼.	
Bethlehem Steel 81¼.	
Chrysler 80½.	
General Electric 40¼.	
General Motors 54¾.	
Inter Nickel 35¾.	
North American 22¾.	
Montgomery Ward 45¼.	
Phillips Petroleum 41⅝.	
Radio 5¾.	
Standard Oil of N.J. 45⅜.	
Standard Brands 6¾.	
U.S. Steel 67⅛.	
United Aircraft 47¼.	
Vanadium 28½.	
Westinghouse 117.	

Unlisted Mines

Unlisted Mines furnished to A. H. Ketcheson and Co. today at 1:45 p.m. by J. H. Crang and Co.

Albany River 23-25
Barber Larder 2 3-4-3 1-4
Kenrick 10-11
Magnet Con. 82-84
Martin Bird 2 1-2-6
Okland 13 1-2-15
Parcalta 31-32
Proprietary 1.96-2.02
Sheldon 5-6
Shenango 7-7 1-4

Hog Quotations

Toronto, Jan. 5 (CP)—A generally steady tone prevailed on bacon-hog marketing with no price changes recorded.

Liveweights — Brantford $8.60, Chatham 8.50.

Dressed weights — Barrie $11.85, Brantford $11.65, Chatham $11.60, Hamilton 11.25 plus transportation, Kingston $11.40, London $11.50 plus transportation, Peterborough $11.50 plus transportation, Stratford $11.50 plus transportation, Stratford $11.50 plus transportation.

TORONTO STOCKS

Toronto, Jan. 5—(CP) — Golds featured Toronto Exchange today. Other groups were mainly steady. Trading was dull, Turnover of 431,000 resulted from the first three hours.

Junior Golds, notably Francoeur, Stoulan and Sullivan, moved in volume and at better prices but some gains were dropped in the afternoon. Some secondary issues, including Kerr-Addison, East Malartic and Uchi were lower.

Base metals recorded only minor changes in low trading and in the Western Oil group Home was up about 5 cents.

Utilities, Beverages and Building Stocks improved while Papers were off narrowly and other Industrial groups held steady.

WALL STREET

New York, Jan. 5.— (AP)—Selectivity remained the watchword of the stock market today and numerous issues were unable to make headway against the fourth hour, price changes for leaders were narrow in either direction.

Favored stocks included the preferreds of American Power and Light, American and Foreign Power and Electric Power and Light. Also posting modest gains were rails (at another new 1939-40 peak), American Can, Boeing, American Telephone, Chrysler, Santa Fe, Montgomery Ward, Anaconda and Standard Oil of N.J.

Distillers Seagram and International Nickel, in the Canadian group, moved forward as Canadian Pacific and Lake Shore Mines held unchanged. In the bond market Canada 4s were stationary.

Grain Market

Quotations on the Winnipeg Grain Exchange as furnished by Biggar and Crawford Co. today at 1.45 p.m. by J. H. Crang and Company.

Wheat—	High	Low	Last
May	88"	87"	87¾
July	84⅞	83¾	84¼
October	90¾	89¼	89¾
Oats—			
May	40⅝	40¾	40⅛
July	39⅜	39⅛	39¾
Barley—			
May	52¾	51⅝	52¾
July	50⅞	50⅛	51
Rye—			
May	78¼	77¼	78¼
July	77¼	76⅛	76⅝

CANADIAN TROOPS

Continued From Page One

ily committee, headed by Lieut.-General C. N. P. Broad, general officer commanding the Aldershot command. Officers are acting only and totalling up the invitations accepted. A summary showed 800 private parties and theatrical entertainments were given.

The invitations covered two or three, or sometimes half a dozen officers or men for an evening, in most cases cars were provided, picking up the guests and returning them after the evening. Invitations still are coming in, but few are being accepted as the entertainment of training preparations.

Leaves are offering varied experiences to the troops. The newspapers are dying to unearth what happening and are having fair success. The best recently concerns a C.A.S.F. laddie, Thomas Green, of Pembroke, Ont., tracking down an uncle named Frank Green of Sheffield. There are 500 Greens in Sheffield and Tommy did not know his uncle's address. After investigation in various suburbs he finally found his uncle at the thirteenth Green home visited.



Maj.-Gen. A. G. L. McNaughton, who led the first division of the Canadian active service forces across the Atlantic, is shown talking to a staff officer, RIGHT, when he visited a military depot in England.

Produce Markets

Toronto —Wholesale prices (Ontario Department of Agriculture today were:

EGGS.

A-large	30 1-2
A-medium	28 1-2
A-pullets	18 1-2
Grade "B"	21
Grade "C"	20

Churning Cream, No. 1, lb. ..... .38
Churning Cream, No. 2, lb. ..... .35

Butter, No. 1 ..... .32
Butter, No. 2 ..... .30 1-2—.27 1-4

Prices paid to country shippers. (Quotations in Cents.)

CHICKENS.

Grade "A" (dressed).	
1 1-4 to 2 lb-2	20
1 1-2 to 4 lbs.	16
4 to 5 lbs.	17
5 lbs. and over	18
Grade "B" (dressed).	
1 3-4 to 2 1-2 lbs.	18
2 1-2 to 4 lbs.	14
4 to 5 lbs.	15
5 lbs. and over	16
Live Chickens.	
3½ to 4 lbs	.11
4 to 5 lbs.	.13
5 lbs. and over	.14
Old Roosters (dressed).	
Grade "A" over 5 lbs.	.14
Grade "B", over 5 lbs.	.12
Live Roosters.	
4 lbs. and over	.10

FOWL.

Grade "A" (dressed)	
Over 5 lbs.	.15
4 to 5 lbs.	.14
3 to 4 lbs.	.13
Grade "B" (dressed).	
Over 5 lbs.	.13
4 to 5 lbs.	.12
3 to 4 lbs.	.10
Live Fowl.	
Over 5 lbs.	.12
4 to 5 lbs.	.11
3 to 4 lbs.	.09

TURKEYS.

Grade "A" 9-14 lbs.	22-23
Grade "B"	20-21

DUCKS.

Grade "A" 5 lbs. and over	17
Grade "A", under 5 lbs.	15

GEESE

All weights	.14—16

POTATOES.

Ontario, 75-lb. bag	.80

Egg Prices Again Lower at Toronto

Toronto, Jan. 5—Egg prices again were on the downgrade yesterday as trading maintained a slow pace on the Toronto spot produce market. Butter held quietly steady.

Demand for eggs was only fair. With fresh eggles light, there was no real pressure on holders to sell and prices remained steady. Publication of the preliminary storage egg figure for last month was as favorable as the trade had anticipated and the general inclination was to postpone buying until the final report is released at Ottawa next week.

Montreal Produce

Montreal, Jan. 5—(CP)—Produce market prices here as reported by the Dominion Department of Agriculture, follow:

Butter: First grade creamery prints, jobbing price, 29c; first grade solids, jobbing price, 28 1-2c.

Eggs: Graded shipments in new fine cases, selling price, A-large, 27c; A-medium, 22c; A-pullets, 20c; B-large and C, unquoted. Large eggs alone, 26c. Receipts: 653 cases.

WHITE-CLAD

(Continued From Page One)

noontime halt at the door of a two, from farmhouse and ushers you into a bedroom walled with timber cut from the forests outside and chinked with moss. By a stove—almost all chimney "with a narrow, iron grate opening for wood and three-year-old sleeps.

At every army stop, efficient women of the Lotta Svard, the Finnish Women's Auxiliary which operates field kitchens, brought out coffee, tea and sandwiches. There was an English-speaking woman doctor.

JUST PHONE 105

for the best service we know how to give.

"IF IT IS DRUGS WE HAVE IT."

DELIVERY TILL 9.30 p.m. DAILY.

GEORGE PAULEY

DRUGGIST. Ph. 105

SEA-POWER

Continued From Page One

the chance of determining the kind of world in which we are to live."

Lord Lothian's self-confessed inclinations pointed to the probability that Chamberlain will attempt to gain a decision over British and French arms early this spring by a terrific attack by land, air and sea,' and that she will use "the every weapon in her armory."

Must Reach Decision

"The object of war is to reach a decision and Germany cannot afford to wait," he continued. "If not over, from the point of view of the Nazi leaders, by the end of 1940 the Allitarists who support it, not only is there a chance of a decision today but it is a decision which may give them a predominant world empire. That chance may never come again. Nazi Germany is in other position than will be the day than she was in the last war.

"If Germany is defeated and to fight on two fronts during the first Great War, her military concentrate on one and that Germany had no navy to speak of, whereas air power then but had "the most terrific air force in the world" now, which, if it is not decisive, can repel the attack, the Ambassador added, will declared it will be could not be long thereafter "before Hitler himself goes down in defeat."

If "Hitler and his friends" should win the war and home of Mr. C. Hagerman.

Mr. and Mrs. Jack Beal and family were visiting her brother, Mr. Allen Sunday, at the home of Mr. and Mrs. Everett Hanna, members of the School Board are Mr. Chum-ley, Mr. Ed. Allen, Mr. Hall, Secretary, Mr. Wm. Gilnspie.

Mrs. Ed. Allen had several sheep killed early Saturday morning when dogs attacked his flock there.

Mr. and Mrs. Elmer Thompson and family spent the Christmas holidays with her parents, Mr. and Mrs. Alford.

A dance was held in the Roslin Hall on Wednesday evening, Dec. 27, Mr. and Mrs. G. Burleigh supplying the music for dancing; there was a large attendance.

Miss Reta Harrison, who is attending Albert College, Belleville, spent the Christmas vacation with her parents, Mr. and Mrs. W. Harrison.

Mrs. St. Andrew's Helpers held their regular meeting and crokinole party in the home of Mrs. Fred Mrs. Wilbur Cross on Tuesday evening.

Mr. and Mrs. Beaser spent New Year's Day with Rev. and Mrs. Hawken of Madoc.

Mr. Wm. White is receiving the congratulations of many friends as a result of his election on Monday as Reeve of Sidney township.

Mrs. Jones and her aunt, Mrs. Corrigal, were New Year's guests of Mr. and Mrs. Wm. Whitehead.

Mr. and Mrs. Wm. White and family spent Tuesday with Rev. and Mrs. Hawken of Madoc.

Mr. and Mrs. N. Alexander were guests on New Year's, of Mr. and Mrs. Wm. Weir.

Albury

Albury, Jan. 5. — Miss Gladys Wense of Toronto spent a few days with her parents, Mr. and Mrs. Harold Wense.

Mr. and Mrs. Roy Williamson attended the funeral of the late Secretary of Mr. and Mrs. Smith Brown of Belleville, on Saturday.

Mr. and Mrs. Carl Williamson and family and Mr. and Mrs. Ernest Beckett spent the tea hour on Saturday with Mr. and Mrs. George Young.

Mr. Ivan Wense returned home after spending the holidays.

Mr. and Mrs. Smith Brown and Eva, Mr. and Mrs. Harvey Brown, Mr. and Mrs. Reg. Montcalm, Mr. and Mrs. Ceburn Adams, Mr. and Mrs. Basford Peck, Mr. and Mrs. H. Williamson and family attended the dinner hour on Sunday with Mr. and Mrs. Roy Williamson.

Mr. and Mrs. Will Allison, Mr. and Mrs. Ernest Allison and family spent New Year's with Mr. and Mrs. Russell.

Mr. and Mrs. C. Stevenson spent New Year's with Mr. Harold Bonter and family of Peck.

Mr. and Mrs. Roy Williamson spent New Year's Day with Mr. and Mrs. S. C. Peck and family.

Mr. and Mrs. Hamilton Wense, Mr. Wense spent New Year's with Mr. and Mrs. Harry Adams.

Mr. and Mrs. C. C. Peck and Wayne, Mr. and Mrs. Basford Peck and Jessie spent New Year's Day with Mrs. L. Chase and Estella of Rossmore.

The Albury Ladies 'Aid met at the home of Mrs. Hamilton on Tuesday afternoon. The officers are the same for the following year. The hostess served candy.

6th Tyendinaga

6th. Tyendinaga — Mr. and Mrs. Ernest Counsell and family of Hungerford, were Sunday visitors at Mr Roy Boldrick's.

FEDERAL AGENTS

Continued From Page One

gos of lubricating oil valued at $1,000,000, put in here to avoid capture by the Allies. He claimed he was cajoled on the vessel from April 24 to Dec. 7.

Demand Vessel Be Sold

The motion was filed for Harren, a native of Hamburg, by Hymen Kais, a Boston lawyer of Jewish extraction, and demanded that the tanker, owned by Eugene Friedrich of Bremen, Germany, be sold to satisfy the former official's claims. The action is returnable also Jan. 12.

Harren was quoted by his lawyer as stating that he did not wish to return to Germany, that he prefers to become a United States citizen because he has no use for the Nazi regime. As a discharged seaman, he has no claim for unemployment on a neutral ship or be detained by immigration officers.

MISS F. SMALL

(Continued From Page One)

driving back to Midland was found in the waters of the Nottawasaga River at a point where it empties into Georgian Bay.

Lange Filled With Water

Dr. E. R. Frankish, medico-legal expert, testified there was, nothing to show that Mrs. Small came to her death in any way but by drowning. The lungs of both Mr and Mrs. Bell were filled with water when found, he said.

Death of the 50-year-old woman was followed by requests for Government investigation by Provincial Small and Patrick Sullivan, former Toronto policeman and adviser to the Small sisters over a period of years.

The attorney-general's department ordered a complete probe of the circumstances of Mrs. Small's death and Coroner Arthur Bastien of Midland for her health, and Bell, a Midland electrician. She said that needles containing either were found in the house occupied by her sister.

Refuses To Answer Questions.

"Do you think my sister wasn't murdered?" Miss Small asked W. B. Common of the attorney-general's department.

"That is for the court to say," Mr. Common replied.

"I will say it," Miss Small said. "My brother's death was hushed and kept down and I am not going to do the same thing about my sister's death."

During the hearing of evidence, Sullivan, Toronto private detective, testified he was called to Stayner to perform the ceremony. Capelli and A. Colquhoun of Midland, who with his wife was a witness at the wedding, testified there was liquor drunk at the wedding party by the wedding party. The Colquhouns left shortly after the ceremony and did not see the Bells again.

SCANDINAVIAN COUNTRIES TOLD TO CLARIFY POSITION

Warned Against Permitting British and French Military Aid to Pass Through to Finland

ALLIES ACCUSED

Aid Promised Used as Screen to Involve Norway and Sweden in War Against Germany

Berlin, Jan. 4 (CP)—Deep concern over developments in Scandinavian countries was expressed in Germany today as Sweden and Norway were warned in a new press campaign, largely official things, against permitting British and French military aid to pass through to Finland.

The two northern countries were told they must "clarify their position."

The allies were accused of using Scandinavia as a springboard for attacks, under which aid was promised to Finland by League action, as a screen to involve Norway and Sweden in the war against Germany.

In the Nazi view, the aid the allies say they are going to give Finland would pass through Scandinavia through Sweden and Norway. This, Nazis assert, would be violating French foothold in Scandinavia against the Reich.

The northern states, Nazis said, are being promised League aid if they participate in the war as the result of assisting Finland.

Arthur Bates is Re-Elected Trustee Of Roslin S. S.

Roslin — The annual meeting of the Roslin School Section was held in the school on Monday evening, December 27th, for the transaction of general business. The retiring trustees, Mr. Arthur Bates, Secretary, Mr. Wm. Gilnspie.

Mrs. Ed. Allen had several sheep killed early Saturday morning when dogs attacked his flock there.

Mr. and Mrs. Basford Peck and Jessie spent the holidays with her parents, Mr. and Mrs. Alford.

A dance was held in the Roslin Hall on Wednesday evening, Dec. 27, Mr. and Mrs. G. Burleigh supplying the music for dancing; there was a large attendance.

Miss Reta Harrison, who is attending Albert College, Belleville, spent the Christmas vacation with her parents, Mr. and Mrs. W. Harrison.

Mrs. St. Andrew's Helpers held their regular meeting and crokinole party in the home of Mrs. Fred Mrs. Wilbur Cross on Tuesday evening.

Mr. and Mrs. Beaser spent New Year's Day with Rev. and Mrs. Hawken of Madoc.

Mr. Wm. White is receiving the congratulations of many friends as a result of his election on Monday as Reeve of Sidney township.

Mrs. Jones and her aunt, Mrs. Corrigal, were New Year's guests of Mr. and Mrs. Wm. Whitehead.

Mr. and Mrs. Wm. White and family spent Tuesday with Rev. and Mrs. Hawken of Madoc.

Mr. and Mrs. N. Alexander were guests on New Year's, of Mr. and Mrs. Wm. Weir.

50-Year-Old Hamilton Presbyterian Church Destroyed by Fire

Hamilton, Ont., Jan. 5—(CP) Dominion Presbyterian Church, situated for blocks around by soaring flames early today, was demolished the interior and roof of the 50-year-old St. John's Presbyterian Church, Barton and Ottawa Streets, during the night. The fire was supervised by city fire men from destroying the Sunday School and the manse, both of brick building or from spreading into the adjacent lumber yard of the Hamilton Lumber Co. The fire is estimated at $50,000.

Hundreds of spectators who watched a large force of firefighters battle the blaze, estimated 11 hose lines into the stricken building were kept at a safe distance by police and fire officials. The spire would topple into the interior.

Believed to have started behind the organ, the fire soon burned through the roof and flared high into the air by the time firemen responded to the first alarm.

Reginald Jukes, night watchman for the Imperial Casket Company and a former city police constable, turned in the alarm. Flames issued from westerly windows of the Eves factory, Tisdale and King Streets, but no one was injured as the church lighted up from the fire within and flames started to flicker through the roof.

Firemen had several streams of water on the outbreak in record time and a tall standpipe was brought from the Robert Thomas Station so that 750 gallons of water a minute could be played into three streams into the steeple in which a carillon of bells hung.

In an effort to get water into the interior, hoses were trained on the beautiful stained glass window on the King Street facade and it was some time before even the force of the water and the heat shattered the fine, ornate leaded glass sufficiently to permit a stream to get through.

When the intense heat of the blaze had subsided sufficiently to enable firemen to get in close, the front door was broken through and a flow of water six inches deep gushed from the interior and flooded into the street. Thousands of dollars of water was poured into the church in a vain effort to save it.

SCANDINAVIAN COUNTRIES TOLD TO CLARIFY POSITION

Warned Against Permitting British and French Military Aid to Pass Through to Finland

ALLIES ACCUSED

Aid Promised Used as Screen to Involve Norway and Sweden in War Against Germany

Berlin, Jan. 4 (CP)—Deep concern over developments in Scandinavian countries was expressed in Germany today as Sweden and Norway were warned in a new press campaign, largely official things, against permitting British and French military aid to pass through to Finland.

The two northern countries were told they must "clarify their position."

The allies were accused of using Scandinavia as a springboard for attacks, under which aid was promised to Finland by League action, as a screen to involve Norway and Sweden in the war against Germany.

In the Nazi view, the aid the allies say they are going to give Finland would pass through Scandinavia through Sweden and Norway. This, Nazis assert, would be violating French foothold in Scandinavia against the Reich.

The northern states, Nazis said, are being promised League aid if they participate in the war as the result of assisting Finland.

Arthur Bates is Re-Elected Trustee Of Roslin S. S.

Roslin — The annual meeting of the Roslin School Section was held in the school on Monday evening, December 27th, for the transaction of general business. The retiring trustees, Mr. Arthur Bates, Secretary, Mr. Wm. Gilnspie.

Mr. and Mrs. Elmer Thompson and family spent the holidays with her parents, Mr. and Mrs. Alford.

A dance was held in the Roslin Hall on Wednesday evening, Dec. 27, Mr. and Mrs. G. Burleigh supplying the music for dancing; there was a large attendance.

Miss Reta Harrison, who is attending Albert College, Belleville, spent the Christmas vacation with her parents, Mr. and Mrs. W. Harrison.

Mrs. St. Andrew's Helpers held their regular meeting and crokinole party in the home of Mrs. Fred Mrs. Wilbur Cross on Tuesday evening.

Mr. and Mrs. Beaser spent New Year's Day with Rev. and Mrs. Hawken of Madoc.

Mr. Wm. White is receiving the congratulations of many friends as a result of his election on Monday as Reeve of Sidney township.

Mrs. Jones and her aunt, Mrs. Corrigal, were New Year's guests of Mr. and Mrs. Wm. Whitehead.

Mr. and Mrs. Wm. White and family spent Tuesday with Rev. and Mrs. Hawken of Madoc.

Mr. and Mrs. N. Alexander were guests on New Year's, of Mr. and Mrs. Wm. Weir.

Albury

Albury, Jan. 5. — Miss Gladys Wense of Toronto spent a few days with her parents, Mr. and Mrs. Harold Wense.

Mr. and Mrs. Roy Williamson attended the funeral of the late Secretary of Mr. and Mrs. Smith Brown of Belleville, on Saturday.

Mr. and Mrs. Carl Williamson and family and Mr. and Mrs. Ernest Beckett spent the tea hour on Saturday with Mr. and Mrs. George Young.

Mr. Ivan Wense returned home after spending the holidays.

Mr. and Mrs. Smith Brown and Eva, Mr. and Mrs. Harvey Brown, Mr. and Mrs. Reg. Montcalm, Mr. and Mrs. Ceburn Adams, Mr. and Mrs. Basford Peck, Mr. and Mrs. H. Williamson and family attended the dinner hour on Sunday with Mr. and Mrs. Roy Williamson.

Mr. and Mrs. Will Allison, Mr. and Mrs. Ernest Allison and family spent New Year's with Mr. and Mrs. Russell.

Mr. and Mrs. C. Stevenson spent New Year's with Mr. Harold Bonter and family of Peck.

Mr. and Mrs. Roy Williamson spent New Year's Day with Mr. and Mrs. S. C. Peck and family.

Mr. and Mrs. Hamilton Wense, Mr. Wense spent New Year's with Mr. and Mrs. Harry Adams.

Mr. and Mrs. C. C. Peck and Wayne, Mr. and Mrs. Basford Peck and Jessie spent New Year's Day with Mrs. L. Chase and Estella of Rossmore.

The Albury Ladies 'Aid met at the home of Mrs. Hamilton on Tuesday afternoon. The officers are the same for the following year. The hostess served candy.

6th Tyendinaga

6th. Tyendinaga — Mr. and Mrs. Ernest Counsell and family of Hungerford, were Sunday visitors at Mr Roy Boldrick's.

4 British Cruisers Off Montevideo Cause Speculation

Montevideo, Jan. 5 (AP)—Concentration of four British cruisers off Montevideo caused speculation among marine authorities today on whether a hunt was on for another German raider like the scuttled pocket battleship Admiral Graf Spee.

After the cruiser Ajax put out to sea from this harbor this morning for the defeat of the Graf Spee, a port observer sighted two other warships which he tentatively identified as the Cumberland and the Shropshire, about two hours after the Ajax left.

The cruiser Achilles left Buenos Aires early this morning apparently to join the squadron. The Achilles and Ajax, together with the cruiser Exeter, were responsible for the defeat of the Graf Spee.

SAVARD REPORTS DRASTIC SHAKEUP IN LES CANADIENS

Three Players Demoted and Three Brought Up From Farm at New Haven

SEEK NEW PLAYERS

Montreal, Jan. 5 (CP). — The threatened shakeup hanging over Montreal Canadiens of the National Hockey League was made with the announcement by President Ernie Savard that two players have been demoted as three others were recalled from their minor league farm clubs.

The announcement, coming with the team in six straight-game losing streak, removes Paul Drouin, Earl Robinson and Harry Pratt from the roster. They will be replaced by Bill Summerhill, Gus Marcuzo, and Joseph Benoit, members of the New Haven of the International American League.

Temporarily removed from the roster also will be Paul Runtz, ordered to hospital for a minor operation. The sweeping changes, part of a reconstruction plan, sent centre veteran Johnny Gagnon to the New York Americans Wednesday, comes on the day Canadiens celebrate their 30th anniversary as oldest club in professional hockey.

Has Satisfied Write Team.

"We are not satisfied with several things on the Canadien team," Savard said in making the announcement. "We have one of the highest paid teams in the league on paper and frankly, we do not feel we are getting value for our money.

The Flying Frenchmen started the present season with a rush after finishing last year. After climbing to first place in early season, they started a slump that let them today but one point out of the cellar.

Savard said the club fell Drouin, veteran left winger, was not in top condition while Robinson, right winger, was still suffering the effects of recent injuries. Haynes, he said, has been released as a player but will be offered a position as scout.

Made Bid of 20,000.

Claiming he was "no chinch to get players", Savard said he had bid as high as $20,000 to New York Rangers for Edgar Ali Bert Laprade of Port Arthur, Ont., after watching Joe Benoit of the same club a contract calibre player in the three years. In both cases he was refused.

"Laprade is a natural centre," he said, "but some of these amateurs want $6,000 a year. How can we compete with salaries like that."

The three men recalled from the Haven All Stars are members of the Canadiens. Summerhill, a right winger, is from Montreal and is the Intam while Monduo is a centre and Marcuzo a left wing.

Heard No Word of Offer

Ernie Savard, Jr., (CP) — Word from Montreal that the Canadiens had offered New York Rangers $20,000 for two of their amateur hockey prospects was greeted with good-natured bewilderment by the Ranger officials today.

Frank Boucher, president of the Montreal National Hockey League club, said in Montreal the offer had been made for Edgar and Bert Laprade of Port Arthur Bearcats, but had been refused.

"I wonder to whom he made the offer," was the effect of the Ranger organization said. "But we certainly would be interested if he 'renewed' the offer. Twenty thousand dollars can buy a lot of tea."

"BETTER TO BE BORED THAN BOMBED"



His umbrella discarded for the time, Premier Neville Chamberlain of Great Britain, is shown inspecting a camouflaged gun emplacement during his recent visit to the front. Note the boots and canvas puttees. It was on this occasion that Chamberlain replied to critics of the Allied war aims in the sage remark that it is "better to be bored than bombed."

A BIG THRIFTY SATURDAY for C.D.S. SHOPPERS

Look! Sale of

Pretty Rayon Gowns

Smart rayon gowns, in suede taffeta style with satin stripe effect. You'll find both tailored and the more feminine styles in the group in bounce or bliss only. Some have binding, others with fagotting on the front. In sizes small, medium and large. Saturday Feature, special, each **1.00**

—Second Floor



Sale of Corsets

Back Lace. Front Lace.

Sturdy cotton coutil makes these corsets, and you may have either back lace or front lace style. Big savings in store for you if you wear either type. Sizes 26 to 36 in the lot. Specially each **1.00**

—Second Floor



Smart Plaid Frocks

For Little Girls

For the tot 3-4-5 years of age, here's good value in smart cotton plaid frocks in predominating tones of red, blue or green. Cute styles with neat velvet trim and pleated skirt part. Priced, each only **98c**

Small Tots'

2 pc. Sleepers

Pretty floral patterned flannelette sleepers, that come in two piece style, with two pairs of pants. Warm and cosy for 1-2-3-4 year olds, and colorful, too, in yellow, blue, pink or white grounds. Suit **1.29**

Infants' Kimonas

Soft cotton eiderdown affairs, that look cute on the very small child. For boy or girl in either pink or blue. Priced, each **69c**

—Second Floor



Saturday Candy Feature!

Eaton-made

Peppermint Patties

lb. **19c**

A delicious and tasty confection for either young or old. Rich chocolate coating over a peppermint centre. Buy your week end supply early!

Solid Walnut Dinette Suite

SIX SMART PIECES

Here's exceptionally good value, in a modern 6 piece walnut dining suite, consisting of combination china cabinet, and buffet, refrectory top extension table, and four chairs to match with leatherette seats. You'll like its lines, its fine workmanship and rich, beauty of wood. We consider it fine value at only

89.50

Budget Plan Terms Available on this Suite.

Braemore

Fine Silk Hosiery

For Discriminating Dressers

Hundreds of women are users of our popular branded line of Braemore Fine Silk hose; they're the choice of discriminating dressers. Braemore silk hose offers you quality—trim fit and real value for your money. Choose from 4-thread bhifon—7 thread light service weight with stretchy top and the 8 thread service weight. A fine selection of fashionable shades, too from which to choose, as Holiday (lively medium beige) Sunan (medium beige) Pacific (versatile neutral beige) Tropic Nite (glowing rose beige) Wingclo (wine understone) Hawaii (Terra cotta hue) and Rose Lite (rosy beige). Sizes 8½ to 10½. C.D.S. Everyday Value.

Pair **94c**

—Main Floor, Left

Eaton's "Thrift" Silk Hose

Choose Eaton's "Thrift" hosiery for value—for moderate cost. They're fine sheer chiffon silk stockings, full fashioned for neat, trim fit, and come in such smart, fashionable shades as Holiday (lively medium beige) Sunan (medium beige) Pactle (versatile neutral beige) Tropic Nite (glowing rose beige) Wingclo (wine understone) Hawaii (Terra cotta hue) and Rose Lite (rosy beige). Service weight "Thrift" silk hose in shades of Pacific, Black, gun-metal, dusk only. Sizes 8½ to 10½. Pair, only **79c**

—Main Floor, Left

Women's Delustred

Rayon Hosiery

Smooth, trim fitting delustred rayon hose, in a good selection of smart tones. You'll like the quality, the snug fit, and appreciate the moderate cost. In Animalon (lively beige), Pagan (tan beige), Sunaan (medium beige) Rose Lite (rosy beige) and Holiday (lively medium beige). Sizes 8½ to 10½.

Specially priced, pair only **25c**



Clearing Sale of

Misses' and Women's Dresses

◆ Cotton Jersey. ◆ Rayon Crepes

You'll find these are grand value at this specially reduced price! Included are styles for misses as well as women, suits with short some with long sleeves. Brooch trims, self belts, pleated effects, button trims and other smart details add further interest. Sizes 36 to 40 in lot. In black, navy, brown, rust, green or light blue. Regularly 2.98.

Clearing Each - 1.98

—Second Floor





Clearance Special in Women's

Smart Hats

Regularly 2.98 each

Smart fur felt hats, in tailored styles, a few dressier types and the sport hat. Smart styles for the young miss, as well as women. In wine, red, navy, brown or black. In a smart array of feather and ribbon trims. Save at this sale price, Saturday, each **1.00**

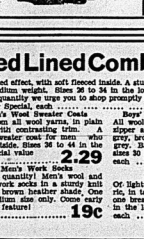
—Second Floor

Crisp Cotton

House Frocks

Pretty cotton print frocks for wearing around the house, to market etc. You'll find the material of excellent quality, and the styles very becoming. With short sleeves, V or square necks, and full, roomy skirt parts. A big selection of patterns and shades. Sizes 36 to 46 in the lot. Save on at least two at this sale price! Reg. 1.00, Saturday

Each **77c**



Smart Oxfords for Growing Girls

A type of shoe for school or business wear. Of pliable black side leather, with sewn leather soles, with rubber heels. Wide toe, cut for foot room and comfort. Sizes 3 to 8. Pair

1.99

Rubbers to fit above shoes, pair 85c



Feature in

Women's Side Leather Ties

A style that combines neat lines with comfort and value. You'll like the appearance of this open throat tie shoe for punchings add a dressy touch to them. Of smooth black side leather with Cuban heels, with rubber lifts. Sizes 4 to 7. Pair **1.59**

Rubber Goloshes with two domes, to fit above shoes, pair 1.09



Men's Box Kip Boots

Big, husky boots, of black box kip leather, made on comfortable, easy fitting lines for real winter comfort. Blucher cut, with toe cap, sewn leather soles, with rubber heels. A boot excellent for factory and garage men. Sizes 6 to 10. Pair **2.89**

Red roll-edge work rubbers to fit above boots, pair 75c

Men's Smart Oxfords

A popular priced oxford that is a favorite with many of our customers, for either fine wear or work. Uppers are of smooth black side leather, equipped with Goodyear Welted soles with rubber heels. Four quarters are also well lined. Sizes 6 to 11 in the lot.

Special, Pair **2.98**

—Men's Store, Rear



Pretty Rayon And Cotton

Bedspreads

Specially Priced!

Lovely rich looking spreads, of rayon and cotton material in two colors only; rose or green. A good sized spread, measuring 72" x 90", nicely finished along edges and ends. At this price we urge you to investigate! Special, each

98c

—Main Floor, Rear



Splendid Quality 36 Inch

Flannelette

A quality you'd choose for pyjamas, for kiddies' winter undies, etc. With soft, thick nap, in a choice of plain shades as, pink, peach, blue, buff or white. Full yard width and priced, yard **23c**

—Main Floor, Rear

86" Unbleached Cotton

Sheeting

You'll do well to take advantage of the savings in buying this sturdy unbleached cotton sheeting at this price. Full 80" width, and a quality that should bleach out nicely after a few trips to the laundry Special yd. **35c**

—Main Floor, Rear

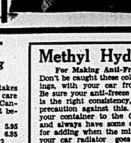
All Linen Tea Towels

Size of 20" x 30" and they are all linen, every thread! In gay check patterns, on creamy white ground, of a tea towel that is absorbent, and very serviceable. Choice of green or blue checks. Each **20c**

—Main Floor, Rear

Damask Linen Cloths

Size 54" x 54"



Rich looking damask linen cloths, with creamy white grounds, and gay border patterns in blue, rose, or green. Good size of 54" x 54", and a cloth that should serve excellently for every day. Priced each **1.49**

—Main Floor, Rear



See It! Hear It! "Viking"

6 tube ELECTRIC Mantel Radio

Featuring, 6 tube chassis, smart modern style cabinet, volume control, tone control, and operating on both long and short wave bands, offering plenty of variety and range in the entertainment world. You'll like the compact mantel style cabinet, marvel at it's rich, clear tone, it's selectivity and power. Don't be without a radio when you can get all these features for **29.95**

Ask about Budget Plan terms on this radio.

Deforest Crosley

5-tube Console Radio

Here's good value in a console style radio, that offers you plenty of radio entertainment at a very moderate cost. Modern console style cabinet, boasting a 5 tube chassis, offers plenty of variety on either short or long wave bands, equipped also with volume control, with tone control and powerful 8 inch dynamic speaker, which reproduces with clarity. It's a clearance special and they should move quickly at this featured low price! Special Each **49.00**

Budget Plan Terms available on this machine if you wish

Install a C. D. S. Battery in Your Car and be sure of quick starting on cold mornings



Whether it's a 12 plate standard battery or your car takes the big 13 plate battery our stock includes sizes to take care of your needs. These batteries are all well made by a Canadian Battery firm for dependable service. Check tllst below—note the moderate prices!

12 plate standard 6 volt battery, each 5.95
15 plate standard 6 volt battery, each 6.95
Above Batteries are sold under Easton's 9 and 12 months' Service Guarantee.
15 plate Eatonia Super-power Car battery, each 9.65
21 plate Eatonia Super-power Car Battery, each 11.45
Eatonia batteries carry a 3 year service guarantee as outlined in certificate which goes with each battery.

—Basement

Methyl Hydrate

For Making Anti-Freeze

Don't be caught these cold mornings, with your car frozen up. Be sure your anti-freeze mixture is the right consistency, as a precaution against this. Bring your container to the C. D. S. and always have some on hand for adding when the mixture in your car radiator goes down. Priced, gallon

1.15

—Basement

Eaton 100% Pennsylvania Motor Oil



A dependable motor oil for all climate driving results in any car. A good full "bodied" oil in grades S.A.E. 10-20-30 and 40. A quality motor oil, priced for savings. 2 gallon tin for

1.69

—Basement

Boys' Fleeced Lined Combinations



Mens' Wool Sweater Coats

Knit from all wool yarns, in plain black, with contrasting trim. A heavy sweater coat for men who work outside. Sizes 36 to 44 in the lot. Special value each **2.29**

Men's Work Socks

Limited quantity! Men's wool and cotton work socks in a sturdy knit in dark brown heather shade. One full medium size only. Come early for this feature! Pair **19c**

In mottled effect, with soft fleeced inside. A sturdy knit, from cotton yarns, in a medium weight. Sizes 26 to 34 in the lot. On account of the very limited quantity we urge you to shop promptly Saturday Morning Special, each **79c**

Boys' Brushed Wool Pullovers

All wool, of good weight and with zipper at neck. In maroon and grey, brown and green or blue and grey. Brushed wool sweaters in sizes 30 to 34 only.

each **1.29**

Men's Work Shirts

Of lightweight cotton doeskin fabric, in tan color only. Made with one breast pocket. Sizes 14½ to 17 in the lot. Special, each **79c**

—Men's Store



Sale of Ruffled Curtains

In a choice of colors on soft, ivory colored ground. Good quality curtains of serviceable cotton fabric, sizes 39" to 41" in width by 3½ yards in length. Each pair complete with tie backs to match. Softly ruffled along the edge. Adds a smart touch to windows in bedrooms, kitchens or bathrooms. Priced, pair **1.75**

Remnants of

Curtain Materials

At Big Savings

Useful lengths of curtain materials priced for savings to you! See the Remnant table in the Curtain Department Saturday. Lengths from ¾ yard to 5 yards, including curtain nets, homespun weave effects, rayon damasks, and many other materials the very thing for making the home more attractive during the cold weather months. Priced each .. **10c to 5.00**

Unpainted Hardwood Chairs

Windsor style chairs, that should look smart and attractive in bedrooms, halls, etc. Already sanded, ready for the paint or enamel. Well made, good designs and at a saving too. Special **1.25**

each .....

Tri-Light Lamp Base

A striking type of lamp base, of metal, in rich bronze finish. Complete with glass style reflector. Smart and modern, and indeed a saving at **5.95**

each .....

Tan Colored

Rubber Stair Treads

These are the type that fit over the nosing of your steps, and make them neater looking. Good size, too of 7½" to 11½" to 18" long. Priced, ... **19c**

each .....

Trojan Motor Oil

Be sure you have the right grade of oil in your car for best results. And if you are looking for savings, you'll do well to buy Trojan motor oil and change the oil yourself! Here's a good quality lubricant with good body in grades S.A.E. 10-20-30 and 40. In convenient gallon and 2 gallon tins.

1 gallon tin each **69c**
2 gallon tin..... **1.29**
Each .....

—Basement

CANADIAN DEPARTMENT STORES

Probabilities
Lower Lake region—Moderate to fresh west and northwest winds; partly cloudy and cold tonight and Sunday with light snowfalls and flurries.

The Ontario Intelligencer

Temperatures

	Max.	Min.
Today	11	2.9
1 Year Ago	43	34.0
Weather—Clear, Cold.		

BELLEVILLE, ONTARIO SATURDAY, JANUARY 6, 1940

★★★

CABINET SHAKEUP PUZZLES BRITISH PUBLIC

Hore-Belisha Out As War Secretary; Stanley is Named

Sir John Reith Succeeds Lord McMillan as Minister of Information and Sir Andrew Duncan Heads Trade Board

EXPLANATIONS ASKED

Editorials in Leading Papers Demand Full-Dress Debate on Shakeup in Parliament Today—Cabinet Along With Gort Claimed

London, Jan. 6—(CP)—New ministers took over the portfolios of war and information in the cabinet today in a politically-sensational shakeup which was announced suddenly in a puzzled British public last night.

Leslie Hore-Belisha, war secretary who gained fame by modernizing the army, was replaced by Oliver Stanley, President of the Board of Trade.

Sir John Reith, Chairman of Imperial Airways, succeeded a fellow Scot, Lord Macmillan, as Minister of Information, and Sir Andrew Duncan, barrister and banker, was chosen to head the Board of Trade.

"He has not been getting on with the generals, and he pays the compliment the Daily Mail of Mr. Hore-Belisha's replacement, which the Press generally predicted.

Explanation Requested

Editorials called for explanation in a full-dress debate in the House of Commons. Lords and Labor members of Parliament also registered indignation over the changes.

Mr. Hore-Belisha's resignation was said to have resulted from his failures to get along with Viscount Gort, Commander-in-Chief of the British Expeditionary Force in France and himself one of the younger men whom the war secretary had advanced to high position.

Continuer On Page Eleven

THE WEATHER

Toronto, Jan. 6.—(CP)—Synopsis—Light to moderate snow has occurred in the lower lake region while in Northern Ontario it has been fair and cold. It continues cold in Manitoba and Saskatchewan with light snowfalls or flurries have occurred in Alberta.

Lake Superior—Moderate northerly winds; fair and cold tonight and Sunday.

Manitoba—Fair and cold. Sunday —Fair with a little warmer temperature.

Saskatchewan—Partly cloudy today and Sunday and not quite so cold; light snow in southern portion.

Alberta—Partly cloudy today and Sunday with snowfalls; not much change in temperature.

Place:	8 a.m.	High	8 a.m. Sunday
Dawson	6	13	10
Victoria	41	49	39
Calgary	2	13b	zero
Edmonton	4	zero	8b
Saskatoon	zero	12	10
Winnipeg	9b	4	2b
S.S. Marie	11	22	3
Toronto	2	18	5
Ottawa	8	10	5
Montreal	11	12	7
Quebec	2	14	7
Halifax	20	29	19
Detroit	19	23	11
New York	20	30	15
Miami	62	71	61
Los Angeles	51	66	51
Bermuda	64	68	63

Why The Weather?

By Major A. H. Thiessen

Science Editor, Intelligencer

Veering winds! When a wind blowing from the east changes to northeast, north, and northwest, or changes in an anti-clockwise direction, it is said to "back." But if the wind changes in a clockwise direction say, from east to southeast, south and southwest, it is said to "veer". But if the wind changes in any direction whatever, people generally say the wind is veering. However, what one learns about these changes is that if the wind "backs", the storm (or cyclone) is passing to the east with its centre south of your point of observation; but if it "veers", then the storm's centre is passing north of your point of observation.

Madame Casgrain May be Appointed To the Senate

Montreal, Jan. 6—(CP) — The Gazette says today that the Dominion Government is reported to be on the eve of appointing" Madame Pierre F. Casgrain, wife of the Speaker of the House of Commons, to the Senate.

Consideration of the appointment the Gazette says, "was interpreted here as springing from a desire on the Government's part to express a gracious 'thank you' to the Province of Quebec for its solid and 'beau geste' in the last Provincial election."

The newspaper adds that appointment of Madame Casgrain would "give another woman as one of the most ardent feminist workers in the Dominion of Canada."

There are at present two women members in the Red chamber, Senator Cairine Wilson, the wife and Senator Iva Fallis of Peterborough, Miss Madeleine Casgrain is a resident of Montreal.

SIX FISHERMEN REST AT HOMES

Crews Battered About in Floating Ice Unable to Reach Dock for a Day

Port Burwell, Ont., Jan. 6—(CP) Six weary fishermen rested at their homes today and told a story of a fight against crushing ice floes that added another chapter to the saga of Lake Erie.

Safe in harbor were the sturdy fishing tugs Kenteau and the former Clipper. They docked early today after a shift in the wind allowed them to find paths through jammed ice. The crews said they came in with no hardship except lack of "smokes."

The Kenteau, in command of Captain Bunn Matthews and carrying a crew of four, was caught in the floes Friday night when the wind shifted to the north. Late yesterday she had battered her way to within sight of this port after the ice "eased". Captain John Matthews, brother of the Kenteau's skipper, put out to her aid.

Together the craft progressed a mile towards shore after two members of the Kenteau transferred to the slipper to aid Captain John Matthews, who went alone to the aid of his brother. Then huge ice floes caught them up. A shrinking wind shift carried away bulk of the floes and the vessels, owned by the Kole Fish Company, glided proudly into harbor.

Set of Psychological Commandments Employed to Solve Eternal Triangle

Hollywood, Jan. 6—(AP)—A set of psychological "10 Commandments" was employed by Dr. S. L. Katzoff, marital expert, in solving an "eternal triangle" case in Hollywood.

Dr. Katzoff believes they can be applied successfully to most such domestic rifts, he said today.

The Hollywood case involved a prominent film couple. The wife contended her husband had fallen in love with another woman. During this, he said his wife had hurt and antagonized him to the extent of straining their affectional interests and friends.

Seeing Dr. Katzoff's aid, the actress insisted she still loved her husband and wanted to keep him, but seemed inclined to do something rather drastic about the other woman.

Dr. Katzoff told her that was not the way to work it. To build a solid reconciliation, he came here a few days ago from San Francisco, where he is medical director and consulting psychiatrist of the Institute of Human Relations. He talked with both wife and husband. The upshot was that the couple went off to a secluded resort for a second honeymoon.

Following are Dr. Katzoff's "commandments" for winning back a straying mate:

1. Pretend to know nothing of the infatuation or new love affair.

2. Do not criticize or condemn the third party.

3. Do not criticize or condemn the mate.

4. Take an inventory of your own emotional assets and liabilities.

5. Begin to do the things one has stopped doing for and about things which should have been left undone or unsaid.

6. Try to remember that the greatest mischief maker is the human tongue.

7. Begin a campaign of understanding and sympathy which will be unusually kind and attentive.

8. Give him merited praise, more than ever before. (Feed him mostly through his ears).

9. Compete with your competitor in every way.

10. Keep on visualizing the goal —that of re-winning him, and do everything in your power to accomplish that aim. Give particular attention to tactfulness, praise and making him feel important.

PRIME MINISTER ALONE HOLDS KEY TO THE SITUATION

Chamberlain Will be Pressed for Full Statement of What Has Been Going on

CABINET NOT CONSULTED

It is Understood Commander-in-Chief and Hore-Belisha Had Differences in Policy

London, Jan. 6.—(CP)— The account of the resignation of War Secretary Leslie Hore-Belisha by the military correspondent of the Press Association, follows:

Today, the politicians of all parties and the public alike are demanding to know what is behind Mr. Hore-Belisha's resignation, no one having expected such a turn of events.

The nation is dumfounded. As soon as Parliament reassembles on January 16, Mr. Chamberlain will be pressed for a full statement of what has been going on behind the scenes. He alone holds the key to the situation. It was he who initiated action and offered to Mr. Hore-Belisha the presidency of the Board of Trade.

It is understood that none of the Cabinet was consulted or knew what was pending with the exception of Sir Samuel Hoare.

The resignation is, it is declared, the culmination of a whispered campaign which originated in social circles rather than in political quarters, and spread so high and so extensively that Mr. Chamberlain was aware of it.

It is a sequel to the gradually widening rift between the War Minister and the higher command, men of his own choice and promotion.

Continued On Page Eleven

SOVIET RUSSIA SIGNS AGREEMENT

Commercial Trade Treaty With Bulgaria Will Run Three Years

Moscow, Jan. 6.—(AP)— Soviet Russia has signed a three-year commercial and navigation agreement with Bulgaria, ratified a trade treaty with China and continued negotiations for a similar compact with Japan.

The Soviet News Agency, which made the announcements yesterday, said the Bulgarian treaty provides for "considerable extension of trade", and includes a reciprocal most favored nation clause.

The agency said Russia would export coal, petroleum, machinery, ferrous metals, oil products, fertilizers, chemicals, cotton textiles in return for bulgarian pork, hides, rice, tobacco and rose oil.

Terms of the navigation section were not disclosed, but some reports said it calls for the shipping line between Odessa and Varna, Black Sea ports.

The treaty with China, negotiated last June 16, contains a most-favored nation clause and provides for maintenance of trade missions in the two countries.

A Smaller Council

In view of the fact that the citizens of Belleville in January 1937 went on record by the vote of 1740 to 1419 in favor of reduction of the council to a mayor and six aldermen from the membership of mayor and thirteen aldermen as it is constituted at present, it would seem the time is opportune for the city council to make application to the Legislature for private legislation to amend the charter of the city of Belleville to reduce membership of the council to a mayor and six aldermen.

Since the time of the vote, the appointment of a comptroller has taken a great deal of the work off the committees and chairmen and in consequence there is not the need today for so many committees and chairmen as there was some years ago.

In the local Board of Education the city has an example of a body which was recently reduced in size from twenty-one members to nine members and the decision to reduce the membership of the board was carried by a large majority three years ago, when the vote on council reduction was taken. Apparently the present system of electing the board is working very satisfactorily both to the members and to the ratepayers.

The City of Niagara Falls, Ontario, is an example of a municipality which has reduced the membership of the council. There 19,000 people have a council of the mayor and seven aldermen. Prior to 1922 elections were held under the ward system, which was discarded at that time.

It would appear to be a fine gesture on the part of the incoming council and a very constructive piece of business to take such a step as applying to the Legislature for private legislation authorizing the change even if it might mean that those who are elected would be required for a full statement of what has been going on behind the scenes. As it is, he holds the key to the situation. It was he who initiated action and offered to Mr. Hore-Belisha the presidency of the Board of Trade.

It is understood that none of the Cabinet was consulted or knew what was pending with the exception of Sir Samuel Hoare.

The resignation is, it is declared, the culmination of a whispered campaign which originated in social circles rather than in political quarters, and spread so high and so extensively that Mr. Chamberlain was aware of it.

It is a sequel to the gradually widening rift between the War Minister and the higher command, men of his own choice and promotion.

Continued On Page Eleven

London Evening Press Demands 'Whole Truth' Regarding Hore-Belisha

By HAROLD FAIR
(Canadian Press Staff Writer)

London, Jan. 6 (CP-Cable)—Leslie Hore-Belisha went to the war office today to bid his staff good-bye while the London Press demanded the "truth, and the whole truth", about his departure from the cabinet.

The authoritative Press Association said that the [illegible] Hore-Belisha intends to make no statement other than to express to his constituents in which he remarked that, "nothing would induce me to do it. I shall perform with vigor, but I have no thought at the moment but that of winning the war."

Surrender Seals Treaty.

On his arrival at the war office he went to the barely furnished Admiralty room overlooking Whitehall which he had used since his historic term as War Secretary began in 1937.

Greeted at a large conference desk, he received the heads of departments and thanked them for their cooperation. Afterwards he left for Wharncliffe House, the London surroundings of Wimbledon Common, a 17th century residence he purchased a year ago.

It is understood he will surrender the seals of office Tuesday.

Long before his arrival at the war office messages of sympathy and of appreciation for his work began arriving. Others included offers of [illegible] contracts which it is understood he has no intention of accepting. A friend sent spring flowers, with a card: "If winter comes, can spring be far behind?"

Continued On Page Eleven

Ministers Confer On Balkan Policies

Venice, Jan. 6.—(AP) — Count Galeazzo Ciano and Count Stepcoe Csaky, Foreign Ministers of Italy and Hungary, conferred for four hours today on Balkan policies and reviewed the relations of the two nations.

Following a luncheon attended by eighty Fascist officials, their meeting was to be resumed this afternoon.

Ciano told newspapermen after the first talk in the conference was intended to develop further collaboration already existing between Italy and Hungary particularly for the maintenance of peace

The Italian foreign minister said the conversations showed "the great[illegible] and complete coincidence of views on problems concerning defence of order and peace in Europe."

FIRE LOSSES LOWER

Toronto, Jan. 6—(CP)—Firelosses in Canada declined for the week ending Jan. 6, according to the Monetary Times' estimates of $123,900, 1939, compared with loss of $261,000 for the preceding week and $285,300 for the final week in 1938.

Total losses in 1939, according to the Monetary Times' estimates, are to $13,576,919 compared with $16,990,450 for 1938.

MERCURY SKIDS TOWARD ZERO IN EAST U. S.

Cold Wave Advances Another Lap in Journey From Rockies

HEAVY SNOWFALL

New York, Jan. 6.—(AP)—Temperatures skidded toward the zero mark in the Northeastern United States today as the cold wave advanced another lap in its journey from the Rockies.

The frigid weather eased somewhat in the Middlewest after a spell of zero and sub-zero temperatures but the mercury was still far below freezing.

Snow ranging from flurries to a 10-inch fall was reported from scattered parts of the east, middlewest, southwest and Canadian provinces.

Fifty persons were treated at Bellevue hospital here for minor accidents attributed on ice-glazed streets and sidewalks. A thin film covering was covered with two to eight inches of snow.

Freezing temperatures on the Atlantic seaboard extended south as far south as the Carolinas. The mercury hit the low twenties in Virginia.

River traffic at Pittsburgh was virtually suspended by ice. The Ohio River along the Ohio, Indiana and Kentucky borders was ice filled and in some places frozen over.

Williston, N.D., with 25 below, was the coldest spot in the country.

DARING ATTEMPT ON BRITON'S LIFE MADE AT SHANGHAI

C. Godfrey Phillips, Secretary of Council, Fired on by Japanese Terrorists

ESCAPES INJURY

Shanghai, Jan. 6 (CP)C. Godfrey Phillips, Commissioner-General and Secretary of the British Municipal Council and a Briton, escaped injury today in a daring assassination attempt.

As the commissioner was being driven in his automobile on Avenue Haig, in the French Concession, enroute to his office, two men pulled [illegible]thas mie the path of the machine.

When the car swerved and slowed down, the men fired pistols from both sides, six bullets piercing the car.

Phillips dropped to the floor, uninjured, and his chauffeur sped ahead.

The terrorists fled towards Greater Shanghai, which is under Japanese-dominated rule, and were reported to be under intensive watchmen of a gambling house. It was not known immediately whether they had escaped over to Greater Shanghai officials.

The shooting followed the appearance here yesterday of anti-foreign posters on walls just outside the International settlement.

A native of Gloucestershire, England, Phillips came to Shanghai in 1924. As chief of the executive council, he recently has been active in negotiating with the Japanese-dominated Shanghai government over control of roads outside the international settlement.

NO INDICATION OF ARMED ACTION TO BACK THREATS

Reich Troops Remain Massed In Depth Facing French Positions but Activity Slight

HEAVY ARTILLERY FIRE

Reconnaissance Flights Carried Out by Germans but Executed by Way of Belgium

Paris, Jan. 6. — (CP-Havas)—French military authorities reported today there has been no changes in German troop dispositions which would indicate immediate armed action on land to back up the new campaign of threats against neutral countries.

Reich troops remained massed in depth facing the French positions but military activity along the front was slight—even the heavy patrol fighting which had characterized yesterday having slackened.

The customary reconnoitering patrols were sent out by both sides, however, and artillery fire during the night was fairly heavy near Apach.

There was little activity in the air, although German planes twice sought to bring into observation the governor's palace to hear the king that the "whole army from the first man to the last is ready to defend the eastern border."

Russian, Ukranian and German minority leaders of Bessarabia—which was Russian until the Soviet-Nazi pact of 1918—publicly swore allegiance for themselves and their followers to King Carol and Roumania. Russia never has recognized Rumanian sovereignty over Bessarabia.

"We pledge our lives for our beloved Roumania. Authorities" they declared.

As he reviewed the troops, King Carol was flanked by Premier Georges Tatarescu, Crown Prince Michael and the ministers of war, navy and air.

The king's speech followed a similar declaration by Tatarescu at Constanta, Black Sea port, Jan. 1.

Rumania was reported to have moved most of her troops out of Bessarabia a few months ago with the semi-official explanation that the province was impossible to defend. If it was invaded, Rumania indicated at the time, the Rumanian army would abandon it and make a stand along the river Pruth.

However, authoritative sources have admitted that since Russia's successful resistance against the Red Army, the government has moved troops into the two provinces and expressed greater confidence in Rumania's ability to defend herself in case of a Russian invasion.

POSSUM HOUND TO MISSION

Washington, Ind., Jan. 6—(AP) —Policeman Christopher Guthrie is heading for his hometown today. He said he had only to display a police uniform to get the dog, and immediately the pooch would go out and catch a 'possum with a skin exactly the color of the beard. Several days ago, he said, the dog accidentally got into a family treeing board and has been missing since.

Reich Troops Remain Massed In Depth Facing French Positions but Activity Slight

HEAVY ARTILLERY FIRE

Reconnaissance Flights Carried Out by Germans but Executed by Way of Belgium

Paris, Jan. 6. — (CP-Havas)—French military authorities reported today there has been no changes in German troop dispositions which would indicate immediate armed action on land to back up the new campaign of threats against neutral countries.

Reich troops remained massed in depth facing the French positions but military activity along the front was slight—even the heavy patrol fighting which had characterized yesterday having slackened.

The customary reconnoitering patrols were sent out by both sides, however, and artillery fire during the night was fairly heavy near Apach.

There was little activity in the air, although German planes twice sought to bring into observation the governor's palace to hear the king that the "whole army from the first man to the last is ready to defend the eastern border."

Russian, Ukranian and German minority leaders of Bessarabia—which was Russian until the Soviet-Nazi pact of 1918—publicly swore allegiance for themselves and their followers to King Carol and Roumania. Russia never has recognized Rumanian sovereignty over Bessarabia.

"We pledge our lives for our beloved Roumania. Authorities" they declared.

As he reviewed the troops, King Carol was flanked by Premier Georges Tatarescu, Crown Prince Michael and the ministers of war, navy and air.

The king's speech followed a similar declaration by Tatarescu at Constanta, Black Sea port, Jan. 1.

Rumania was reported to have moved most of her troops out of Bessarabia a few months ago with the semi-official explanation that the province was impossible to defend. If it was invaded, Rumania indicated at the time, the Rumanian army would abandon it and make a stand along the river Pruth.

However, authoritative sources have admitted that since Russia's successful resistance against the Red Army, the government has moved troops into the two provinces and expressed greater confidence in Rumania's ability to defend herself in case of a Russian invasion.

POSSUM HOUND TO MISSION

Washington, Ind., Jan. 6—(AP) —Policeman Christopher Guthrie is heading for his hometown today. He said he had only to display a police uniform to get the dog, and immediately the pooch would go out and catch a 'possum with a skin exactly the color of the beard. Several days ago, he said, the dog accidentally got into a family treeing board and has been missing since.

King Carol Serves Strong Warning To Soviet Russia

Rumania Will Fight "As One Living Wall" If Russian Armies Attempt to Invade Bessarabia

ARMY IS READY

Russia Has Never Recognized Rumania Sovereignty Over Bessarabia — Large Portions of Troops Moved Out Are Replaced

Chisinau, Rumania, Jan. 6—(AP) —King Carol served a strong warning to Soviet Russia today that Rumania will fight "as one living wall" if Russian armies attempt to invade Bessarabia.

Speaking after reviewing a parade of troops, planes and tanks at Chisinau (Kishinev), capital of Bessarabia, 12 miles from the Russian border, the king insisted Bessarabia "will always remain Rumanian by the force of our arms."

General George Argesanu, commander of the third army corps, told the troops into execution of the governor's palace to hear the king that the "whole army from the first man to the last is ready to defend the eastern border."

Russian, Ukranian and German minority leaders of Bessarabia—which was Russian until the Soviet-Nazi pact of 1918—publicly swore allegiance for themselves and their followers to King Carol and Roumania. Russia never has recognized Rumanian sovereignty over Bessarabia.

"We pledge our lives for our beloved Roumania. Authorities" they declared.

As he reviewed the troops, King Carol was flanked by Premier Georges Tatarescu, Crown Prince Michael and the ministers of war, navy and air.

The king's speech followed a similar declaration by Tatarescu at Constanta, Black Sea port, Jan. 1.

Rumania was reported to have moved most of her troops out of Bessarabia a few months ago with the semi-official explanation that the province was impossible to defend. If it was invaded, Rumania indicated at the time, the Rumanian army would abandon it and make a stand along the river Pruth.

However, authoritative sources have admitted that since Russia's successful resistance against the Red Army, the government has moved troops into the two provinces and expressed greater confidence in Rumania's ability to defend herself in case of a Russian invasion.

POSSUM HOUND TO MISSION

Washington, Ind., Jan. 6—(AP) —Policeman Christopher Guthrie is heading for his hometown today. He said he had only to display a police uniform to get the dog, and immediately the pooch would go out and catch a 'possum with a skin exactly the color of the beard. Several days ago, he said, the dog accidentally got into a family treeing board and has been missing since.

Increased Prices for Farm Products Predicted by Agricultural Minister

Toronto, Jan. 6 (CP)—Increased prices for farm products in 1940 were predicted today by Hon. P. M. Dewan, Ontario Agriculture Minister.

"These increases may be small in some cases but in others they are certain to be more substantial than anticipated a few months ago," the Minister said in his agricultural outlook for 1940.

"War conditions have naturally upset the ordinary calculations of supply and demand that have brought about increased overseas demands for some farm products and reduced the demands for others.

"Altered market demands due to the need for careful thinking and planning for 1940."

The Minister urged farmers to take increased income to the best advantage. Farms mortgages should be reduced and farm surroundings improved in preference to "unwarranted investments in more land at inflated values as was the case in the 'era'," he said.

Urged Full Crop Cultivation

Reviewing crop prospects the Minister urged wide field crop cultivation to supply fodder for livestock.

"With a wartime demand for bacon, cheese and concentrated milk products, the Ontario farmer must first produce fatstock and feed to feed his dairy and beef cattle."

He must wrest from the soil every bushel of oats, barley and mixed grain it will produce," Mr. Dewan said.

The Minister forecast continued demand and increased prices for cheese and powdered and evaporated milk products in the October 1939, cheese exported to the United Kingdom was 70,000,000 pounds as compared with 11,543,000 pounds in the same month in 1938. A similar increase in tobacco to the United Kingdom was also recorded.

Based on the increased purchases of seed potatoes, a bumper potato crop is expected in 1940 with prices likely to hold firm. Recent exports of potatoes to the United Kingdom have increased and the demand is likely to carry over to 1940, Mr. Dewan predicted.

The Minister outlined agricultural data into consideration, the outlook for the Ontario farmer is brighter," the Minister summed up.

SHIPS SUNK THIS WEEK

By the Canadian Press

Sea warfare was at a low ebb in the week ending Jan. 8 dispatches from London tended to the belief that the Germans were concentrating on assembling his forces for a new phase of the war, it was said that submarines and mine-laying craft temporarily were inactive.

One British and one French ship were lost during the week, while a German vessel which went ashore off Spain after eluding an Allied patrol broke up on the rocks. Another, the Conseulheim, was learned to have been scuttled last September. Its fate was not known at that time.

The week's sinkings of merchant ships:

Nation- ality	No. of Ships	Ton- nage
British	1	5,877
French	1	6,419
German	1	2,960
Swedish	2	2,956
Norwegian	1	893

EXECUTIVE'S WIFE BRUTALLY SLAIN

Skull of Woman Smashed by Double-Bitted Axe Found Near the Home

Aberdeen, Wash., Jan. 6.—(AP) —Mrs. Dick Law, wife of a Chamber of Industrial Organizations Milkworkers' Union official, was brutally murdered at the home of her parents last night while her infant daughter slept unnoticed and unharmed in an upstairs room.

Coroner Lyle Stevenson said Mrs. Law's skull had been smashed, apparently by a double-bitted axe. Such a weapon, blood-covered, was found near the house.

The Coroner said the house showed evidence of a violent struggle. He said Mrs. Law's body was found lying in the living room apparently overturned furniture. After Mrs. Law's body was found, assailants ransacked the dwelling.

Mrs. Law's parents and infant daughter slept unaware of the gruesome murder when he returned home from a meeting of a labor executive committee.

Law was active in denouncing a group which accused the Finnish Workers' Federation Hall here about, by after Russia's invasion of Finland. He accompanied members of the Finnish Socialist Society when they filed a claim against the city for allegedly having allowed rioters to wreck the hall and destroy furnishings.

Coming Events

THE SALVATION ARMY, BRIGADier W. H. Byers, Saturday eight o'clock: Sunday morning and evening; Lieutenant Hobbs, Special dedication service. Hear this splendid singing band.

CANNIFTON ORANGE HALL, Wednesday, January 10. Good program; refreshments. Proceeds for War Service work. Draw for quilt. Admission 25c and 15c. 1-5-8

5c CHICKEN JINGO SATURDAY at the Imperial Clubrooms, 294 Front street, at 8:30 p.m. Everybody welcome. 1-5-FS-tf

EUCHRE AND DANCE AT QUINTE View, auspices Moonlight View Women's Institute, Monday, Jan. 8. Jimmie Gale's Orchestra. Admission 35c. Refreshments. Everybody welcome. 2-5

SUNDAY NIGHT REV. D. T. Mc-Kenzie will give a series of sermons on Book of Revelation. Public invited. 2-5

DANCE AUSPICES ST. ANDREW'S Young People, Friday, Jan. 12, at Rink, Bridge. Admission 50c and 25c.

BELLEVILLE LECTURE AND Study Club, Friday, Jan. 12. Prof. R. M. Saunders: "Russia and the War". Collegiate Library, 8:15. 2-5

GALA ICE CARNIVAL PROCEEDS Thursday, Friday, Jan. 26. Sponsored by the Y's Men's Club. Annual Public School relay race. Watch for further advertisements. 2-5

FILING BUSINESS DOCUMENTS

Nothing in modern business is more essential for progress or success than a suitable filing system, as much more can be accomplished with less effort and anxiety. All the latest and best from all over the world at

183 FRONT ST. THE JAMES TEXTS PHONE 892

16-25

CITY and DISTRICT

MOST OF KINGSTON'S PHYSICIANS REGISTER FOR C.A.M.C. SERVICE

Dr. T. C. Routley, Kingston, General Secretary of the Medical Association announced yesterday that practically all of Kingston's seventy doctors have registered their names and qualifications, placing their services at the disposal of the Department of National Defence.

CHILDREN ENJOY FREE SKATING AT THE HUME ARENA

Upwards of 500 school children, both boys and girls, enjoyed the privileges of Saturday morning free skating at the Hume Arena this morning. The joyous voices of the kiddies, while gaining healthful recreation, was ample proof of the fact the free skating at the Arena is thoroughly enjoyed by the children of Belleville. Twice a week these free skating hours are afforded the school children at the Arena. A splendid sheet of ice was in evidence this morning.

'Little Chief' Makes Ideal Mascot for Regt.

When the bagpipe blow "muster" and the boys of the Hastings and Prince Edward Regiment "fall in" on parade somewhere in England" nearby with coppery arms raised in an attitude of dignification, will be "Little Chief" eight-foot Indian statue which has been officially adopted by the regiment as its mascot.

"For fifty years," "Little Chief" braved Quinte suns atop a canning factory in Picton, his body heavily scarred with pellets fired by prankster of the Prince Edward County town.

When the troops moved into the factory, commandeered for billeting purposes, he became the favorite of the boys. And they saved and saluted the tall figure. He is now a byword in the regimental mess.

Then the boys officially s...d him and "Little Chief" became an honorary member of the regiment.

When the regiment prepared to embark for an eastern port prior to embarkation for England, the "Chief" was removed from his lofty perch and given a position of prominence in front of the M.O.O.'s mess, draped with blankets, bottles and bags bearing varying regimental inscriptions. Later he was wrapped in blankets, carried aboard the troop ship and laid on a troop ship bound for England.

The "Chief" is an ideal mascot, to the boys think. He eats nothing, puts nothing and says nothing. The proud head that rears over eight feet above the bandolined and body wears the naughty mien, and proud carriage of those warriors for whose history is linked with the the unit.

It Pays to Shop at the Rexall Store.

WE RECOMMEND
REXALL ASTHMA POWDER
as a safe relief for Asthma
4 oz. tin 50c
10 oz. tin $1.00
McKEOWN'S
DRUG STORE

YOUR OPPORTUNITY TO BUY A BETTER Used Car at a GREAT SAVING.
1937 CHEVROLET MASTER DELUXE COACH:
Perfect condition. New car appearance. Brand new Heater installed Free, if sold this week.
BELLEVILLE MOTOR CAR COMPANY, LIMITED
PONTIAC, McL-BUICK, G.M.C. Trucks
A. C. Reynolds, Manager
Cor. Coleman and Bridge Sts. Phone 340

PALM READING
PROF. CYBELLE
NO. 6 CATHERINE STREET.
Corner Catherine and Coleman
Special reading this week. Palm, Card, Crystal, Hand Writing.
ALL FOR 35c
24-1m

pioneers of the district after which the regiment is named.

"Little Chief" will undergo a thorough overhauling in England, according to E. A. Pearce, district representative of the canning company, former owners of the mascot. English representatives have been instructed to give the "Chief" a brand new coat of warpaint, mount him on wheels and generally "doll" him up so that he can be present at all muster parades of the unit.

EVERETT FAIRMAN INSTALLED MASTER

The Belleville Lodge Has Rt. Wor. Bro. H.J. Clarke As Its Worthy Master

At the regular meeting of The Belleville Lodge, A.F. & A.M. No. 122, G.R.C. the following for the coming year were installed by R. Wor. Bro. H. J. Clarke assisted by Past Masters of Hastings & Prince Edward District.

In the banquet hall Wor. Bro. Everett Fairman, the newly installed master acted as toast-master.

Brief addresses were given by: R. Wor. Bro. H. J. Clarke, Wor. Bro. Frank Tulk, Wor. Bro. L. A. Kells, Wor. Bro. W. Embury, Bro. James Semple, and a number of visiting brethren.

The newly installed officers were:

Officers for 1940 — The Belleville Lodge No. 122

Worshipful Master: Wor. Bro. Everett Fairman.
Immediate Past Master: Wor. Bro. Frank Tulk.
Senior Warden: Bro. Kenneth Bird.
Junior Warden: Bro. Chas. W. Bird.
Chaplain: Bro. William Hart.
Treasurer: R.W. Bro. R. A. Bastian.
Secretary: Wor. Bro. Carl D. Crosby.
Organist: Bro. W. P. Youdale.
Senior Deacon: Bro. G. S. Stanton.
Junior Deacon: Bro. Everett Smith.
Inner Guard: Bro. Art Wasley.
Senior Steward: Bro. D. Stephenson.
Junior Steward: Bro. Leonard Hall.
Director of Ceremonies: Wor. Bro. Fred Chapman.
Tyler: Bro. W. J. Johnston.
Auditor: R. W. Bro. H. J. Clarke and Bro. W. G. Anderson.
Chaplain: Rev. Canon Temple
Corp'n: R. W. Bro. H. J. Clarke.
Auditor: R. W. Bro. Canon Temple
Corp'n: Bro. W. G. Anderson.

Primary Election Chamber of Commerce Concluded Friday

The primary or nominating election of the Belleville Chamber of Commerce was concluded yesterday afternoon, when the following names received nominations. After the counting of the ballots it was ascertained that the following have received the largest number of votes and their names, arranged in alphabetical order, will be placed on the final ballot to be voted upon next week: W. J. Aikens, Wm. F. Bernstein, O. W. Duff J. G. Hamilton, Wm. Hall, H. R. Lyle Hunter, C. L. Jewell, J. H. Lebar, J. A. McIntosh, Arthur Young.

The final ballots will be mailed out on Monday and voting Tuesday morning next and the election will close on Friday, Jan. 12 at 4 o'clock p.m.

Messrs Leo B. Biggs, President of the Chamber, and C. F. Truman, agent, Canadian Pacific Railway will act as scrutineers on behalf of the Biggar and Crawford brokerage house, acted as scrutineers in the election held yesterday.

Box of Old-Type Sulphur Matches Found in Store

Veritable treasure houses of article used by the older generations of the present day are the country stores of Ontario occasionally bring forth from their hiding places those things that were in common use six or seven decades ago, and are now curios to the present generation.

For instance Edward Ash'ey, commercial traveller, while covering his territory recently, stumbled across one of those ancient boxes of matches, that grandfather and grandmother used in the long, long ago.

Enclosed in crude hand-made paper cases, cylindrical in shape, the matches are of wood, and have small red heads. A heavy covering of sulphur is hidden beneath the lighting surface of the head which when ignited gives off strong fumes, that are irritating, if inhaled.

Mr. Ashley secured his "treasure" from a friend whose grocery store connection purchased the matches over sixty years ago. While removing an old counter from the store, the box was discovered a wooden box, with a sliding top, that contained a half-gross of the matches, all in a perfect state of preservation.

Tweed Resident Given One Year Term for Possessing a Still

Appearing before Magistrate J. L. Lloyd at Tweed on a second offence of violation of the Canada Excise Act, Stephen Wood, Flinton, was convicted of being found in the illegal possession of parts of a still suitable for the manufacture of illicit liquor. Wood was sentenced to six months and in addition a fine of $500.00 and costs. In default of the payment of the assessed fine Wood was given an additional six months and was lodged in the Napanee jail following the trial, which was held yesterday. Constable Wm. Beatty of the R.C.M.P. preferred the charge.

GEEN'S Bucku-Pyrine Pills give quick relief to lame backs. 29c
PHONE 111



Conger-Lehigh Black Diamonds
GOLD BRAND LV LUMP & DIAMOND
—A warmer fuel
—A low ash content fuel
—An easily controlled fuel
Conger-Lehigh Coal Co
A. B. GRIBBLE, Manager.
42 Bridge Street East Phone 148

LIBRARY BOARD PAYS TRIBUTE TO H. J. CLARKE

Former School Inspector Serves for Nearly 40 Years as Secretary-Treasurer

Mr. H. J. Clarke, B.A. secretary-treasurer of Corby Public Library, was the guest of honor last evening at a dinner party held in the members' room last evening in the Queens Hotel in recognition of Mr. Clarke's many years of service with the organization from which he retires this year due to his election to the municipal council.

Mr. T. V. Scanlan, chairman of the Library Board, presided at the dinner, which was a most enjoyable social gathering. Mrs. Clarke was also present at the event and the wives of the Board members were also present on this interesting occasion. All members of the Board joined in paying tribute to Mr. Clarke's diligent and efficient service, following a brief address by Mr. Scanlan. Mr. Clarke has served the Library Board almost as long as Mr. Clarke.

Mr. Sulman referred to the fact, that Mr. Clarke had been associated with Belleville library efforts since the days of the Mechanics' Institute, Front Street, nearly forty years ago, continuing his service with the Corby Public Library. Appreciation for Mr. Clarke's keen interest in the library was also expressed by the librarian, Miss Ethel Adams, and assistant librarian, Miss Kathryn Gallagher.

As a token of the esteem in which he is held by his colleagues, a presentation was made to Mr. Clarke by the Board members. Mr. Clarke replied feelingly to the words of the speakers, thanking them for the sentiments that had been expressed and for the presentation made to him.

Low Temperatures And Little Snow At Bancroft

Bancroft, Jan 6—Bancroft citizens were busy last evening and early this morning stoking fires as cold rain winter made a sudden appearance causing the mercury to drop to 18 Below Zero. The absence of snow in the district is remarkable for the time of year as only about three inches is in evidence.

Special Meeting Bancroft Chapter 157 O.E.S.

Bancroft Chapter No. 157 O.E.S., held a special meeting in the Chapter Room last evening when Sister Adams, Dist. Deputy Grand Matron of District No. 12, acted as Installing Officer. She was assisted by Sister Edna Broad, Past Worthy Matron of Madoc Chapter, and Sister Margaret McCaw, Past Worthy Matron of Bancroft Chapter. Bro. Adams, Past Worthy Patron of Trenton Chapter. Sister Myrtle Smith acted as Installing Marshal.

The following officers were installed: Worthy Matron—Sister Nellie Davy; Worthy Patron—Bro. Reta Beveron; Chaplain — Sister Charlotte Delyes; Marshal—Sister Ella Pyke; Organist—Sister Mary Jane Joynt; Ada—Sister Seven; Ruth—Sister Annie Thomson; Martha—Sister Lillian Stringer; Esther—Sister Gladys Manuel; Electa—Sister Pearl Vance; Warder—Sister Adeline Churcher; Sentinel—Sister Abigail Brown.

At the closing of the Chapter a banquet was tendered by the lodging side for the year.

CAPITOL ONE NIGHT ONLY Thursday Jan. 11 SEATS NOW
POPULAR PRICES: $1.50, $1.00, 50c
Roly Young Presents: A NEW MUSICAL REVUE
CHIN UP
Starring: ROSS HAMILTON "Red" NEWMAN "Pat" RAFFERTY
20 NEW Song Hits!
MARQUETTE and LYNDA Jack ARNE "A MOB THRILLER" "THREE CHEERS" "ALLEY PICNICS" JEROME MAHONON "THE CONSULS"
CAST OF 45
"ROSS", "RED" AND "PAT", THE GREATEST TROUP OF ENTERTAINERS BORN OF ANY WAR.
FREE LIST ENTIRELY SUSPENDED

WINTERIZED USED CARS AND TRUCKS

When you buy a Used Car don't just buy a price tag, you want quality. You can't tell by looking at the car, not the price tag. Here, we are always ready to make sure of quality, so each car sold will be a satisfied customer: "Come back here next time." Just as much as our prices are. Check in now!

Check the cars listed below, if the car you are looking for is not listed call in and see our entire stock; in all probability we have just the car you are looking for.

'34 CHEV. MASTER COACH.
'35 CHEV. SPEC. SEDAN.
'36 OLDS. SPEC. DELUXE SEDAN, with Trunk.
'37 CHEV. MASTER COACH, with Trunk.
'37 CHRYSLER SPEC. SEDAN, with Trunk.

Your present car will likely make the required down payment. Balance carried on easy G.M.A.C. Payments.

J. B. BOYCE

OBITUARY

MRS. ELIZABETH THOMPSON

Mrs. Elizabeth Thompson, late residence Lodgeroom, Hastings County, who was visiting her sister, Mrs. W. J. Barlow, 283 George Street, in this city, passed away suddenly on Friday morning.

The late Mrs. Thompson was born in Toronto and lived there for ada many years ago. Her husband died before she left Ireland. In religion she was a member of the United Church at Tweed and highly interested in the community. In the work of the Women's Missionary Society she was a leader. Her friends will deeply regret to learn of her sudden passing.

Surviving are one son, Mr. William J. Thompson, Vancouver, B.C.; three sisters, Mrs. A. Upchurch, Montreal; Mrs. Margaret Young, Toronto, and Mrs. J. Barlow, Belleville; two brothers, Mr. George Montgomery, Michigan, and Mr. James Montgomery, Belleville. Her parents, Mr. and Mrs. Robert Montgomery died some years ago, and a brother, William Montgomery, died in February last.

Funeral arrangements is made elsewhere in this paper.

J. H. SHERWOOD

The Peterborough Examiner

Death came on Thursday to one of Peterborough's most skilled workmen, an accomplishment which many were greatly in demand when a work of delicate nature had to be achieved. He was Joseph Herbert Sherwood, 551 Bethune street, and for the past fifty years a resident of Peterborough, after a very short illness in his home.

Many of Peterborough's larger buildings contain specimens of the deceased's artistic stone chipping. Mr. Sherwood helped to build All Saints' Church, the original Y.M.C.A., the Y.W.C.A., and the Collegiate Institute as well as many banks and other buildings. He was also a skilful restorer of carvings on the old, highly skilled type.

Born in North Monaghan, he was a son of the late Mr. and Mrs. Henry Sherwood, and he lived in this district all his life. He was a member of St. Paul's Presbyterian Church, Peterborough, Lodge No. 1, Ancient Free Canadian Order of Foresters, Court Littlejohn Lodge.

Surviving are three children, Mrs. W. A. Burrell, H. Claude Sherwood, and E. Frank Sherwood, all Peterborough. His wife, Hattie Mitchell, died about 20 years ago.

The funeral was held this Saturday afternoon at three o'clock from St. Paul's Presbyterian Church, Rev. Dr. A. T. Barr officiating. Interments will be at Little Lake Cemetery.

The deceased had relatives and friends in Belleville and vicinity.

ANDREW MILNE
(Canadian Courier)

Andrew Milne, a life long resident of the Campbellford District passed away at his residence Rear Street, Campbellford on Monday, Dec. 27, 1939, after a brief illness. He had attained the advanced age of 88 years and 10 months.

A native of Hastings County, a son of the late Mr. and Mrs. Robert Milne, the deceased had spent the greater part of his life in the township of Seymour where he successfully carried on farming operations. About three years ago Mr. and Mrs. Milne relinquished the farm duties and moved to Campbellford to reside.

He was highly regarded as a man of honor and integrity. A member of St. Andrew's Presbyterian Church, and deeply interested in its activities. Surviving to mourn a great loss is his aged widow, two daughters, Mrs. J. C. Milligan of Shannonville, Mrs. Walter Badgley of Campbellford, two sons, William of Toronto and James on the homestead. Another daughter, Mrs. F. B. Nelson passed away four years ago, while was a sad blow to her aged parents. There also survives two brothers and one sister to mourn.

The funeral which was largely attended took place Friday afternoon Dec. 29th. Service was conducted at the family residence by Rev. B. Simpson Black of St. Andrew's Church, Campbellford.

The pall bearers were Messrs. Andrew Govan, William Clark, Andrew Milne, Thomas Watson, R. H. Carr, M.L.A. and Henry Mc-Kelvie.

A profusion of flowers bearing mute testimony to the esteem in which the deceased was held graced the casket. The flower bearers were Messrs. Lindsay Watson, Allan Watson, Thomas Hay and Charles H. Galver.

The remains were conveyed to Burnbrae cemetery for interment.—(Campbellford Herald).

LATE MRS. R. T. HANNAH

Friday afternoon, Jan. 5th, the funeral of Mrs. R. R. Hannah took place from the family residence, 272 Charles Street. The service in the home and at the mausoleum in Belleville cemetery, where entombment was made, was conducted by the Rev. D. C. McIntosh, pastor of the Tabernacle United Church.

The bearers were Messrs. Percy Reynolds, Maurice Reynolds, Boyce Hannah, Harry Hannah, Rey Rollins and Coffin Rollins.

MRS. MARTHA L. HALLIDAY (Sidney Township)

After an illness of one year's duration, Mrs. Martha Louise Halliday, late residence lot 2nd concession of Sidney Township, passed away in the Belleville General Hospital on Friday evening, Jan. 5th.

The late Mrs. Halliday, who was in her 81st year, was born in Sidney Twp., her parents being the late Mr. and Mrs. John Gordon. At one time she resided in Napanee, where she attended St. Mary Magdeline Anglican Church. For the past twenty-five years she made her home in the 2nd concession of Sidney Township and was well esteemed in the community. She attended the Centenary United Church in that township.

Surviving are her one son, Mr. John Wesley Johnson of Belleville, and one daughter, Miss Florence May Johnson at home.

The funeral announcement is made elsewhere in this paper.

MRS. MARGARET A. MacKILLICAN

Mrs. Margaret A. MacKillican, late residence, 130 Pinnacle Street, passed away in the Belleville General Hospital on Saturday morning, Jan. 6th. She had been in failing health for about two years.

The late Mrs. MacKillican was born in Bannockburn 58 years ago, her parents being the late Mr. and Mrs. Chester Brownell. For some years she resided at Ormsby in Linnard Township and for the past eleven years she made her home in Belleville. She was also a member of St. Andrew's Presbyterian Church and highly esteemed by a large circle of friends.

She is survived by her husband, Rebekah Lodge No. 133. Friends will regret to learn of her death.

Surviving are four daughters, Mrs. Herbert Bullied, Belleville; Mrs. Harry Parnell, Eldorado; Mrs. Stanley Chambers, and Miss Hazel May MacKillican at home; two sisters, Mrs. Jessie Brownson, Sault Ste. Marie, Ont.; Mr. Daniel Brownson, Belleville, and Mr. Hugh Brownson of Bouchat, Wash.

The funeral announcement is made elsewhere in this paper.

DAILY 2.30: 7.15: 9.00
Monday Tuesday Wednesday
YOUTH HITS THE HIGH SPOTS... with the brakes off!



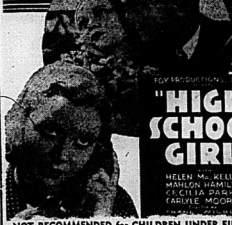
ANN SHERIDAN
In the Season's Gayest Picture
WINTER CARNIVAL
with RICHARD CARLSON
HELEN PARRISH - ROBERT ARMSTRONG
2nd. BIG FEATURE
90 Minutes of "Hockey" Thrills. Laughs and Romance.
CHARLES QUIGLEY RITA HAYWORTH
"THE GAME THAT KILLS"
AIR-CONDITIONED
McCARTHY
THE SHOW PLACE OF BELLEVILLE
ENDS TONIGHT
HELD OVER — 6th. DAY.
GARY COOPER
"THE REAL GLORY"
—FOUR STAR HIT—
Two Shows ..... 7.10 - 8.55 p.m.

SHORTAGE OF WATER IN RURAL DISTRICTS STILL ACUTE STAGE

Shortage of water for domestic and agricultural purposes is still in the acute stage, rural residents in Belleville and many farmers of the surrounding districts are forced to haul water for long distances, or haul water from nearby lakes or the river. The present heavy snow will greatly hamper the driving of cattle and heavy trucks, and in some instances impede haulage to some extent.

Hopes are entertained for an early January thaw which will alleviate to some extent the present water shortage.

The Hague, Netherlands, Jan. 5—(CP)—Unidentified foreign planes flying over Netherlands territory above the province of Utrecht were fired on today by anti-aircraft batteries and fled when Netherlands fighter planes went up.

MON. TUES. and WED.
PUPPY LOVE.... HER PARENTS CALLED IT! But To Her It Was Greater Than Life
A DRAMA THAT MAKES YOU THINK!


NOT RECOMMENDED for CHILDREN UNDER FIFTEEN
ADDED ATTRACTION
Private DETECTIVE
JANE WYMAN
DICK FORAN
GLORIA DICKSON-MAXIE ROSENBLOOM-
ENDS TODAY
CAPITOL
"KANSAS TERRORS"
"NIGHT of NIGHTS"

THE GREATEST HEART STORY OF THE SHOW BUSINESS SINCE "THE GREAT ZIEGFELD"
ALLAN JONES and MARY MARTIN
Blending two thrilling voices in a glorious love song!


ALLAN JONES - MARY MARTIN - WALTER CONNOLLY
Hear your favorites: "Kiss Me Again", "Ah, Sweet Mystery of Life", "I'm Falling In Love with Someone", "Sweethearts" and 25 others.
More Entertainment
B-E-L-L-E OVERSEAS and CANADIAN NEWS
TODAY, MON., TUES.
BELLE
AQUA RHYTHM Smart Revue
PARAMOUNT PICTORIAL in Technicolor
Starring ROBERT GREEN LEW
WEDNESDAY: TAYLOR & GARSON & AYRES in REMEMBER?

2nd Thurlow

2nd. Thurlow — Mr. and Mrs. Don. Leeming entertained to dinner and supper on New Year's Day: Mr. and Mrs. Eric Leeming, Mr. and Mrs. Thos. Wills and family and Mr. and Mrs. C. Smith, Mr. and Mrs. Cooper and family, and in the evening the following: Mr. and Mrs. A. Keene and Ella, Mr. and Mrs. J. Thomson, Mr. and Mrs. Harry Thomson, Mr. and Mrs. A. Mitchell and children, Mrs. Mon-crief, Mr. and Mrs. D. Atkins, Mr. and Mrs. J. Bunnett, Miss Lena Bunnett, Mr. and Mrs. C. Bunnett and baby, Mr. and Mrs. Cecil Keene and baby, Mr. and Mrs. D. Stollicker and children, 8 tables of progressive euchre were played and the winners were: Ladies 1st, Miss Lawra Bunnett; 2nd., Mrs. R. Stollicker; consolation, Mrs. Cooper. Gents, 1st, Mr. R. Stollicker; 2nd., Mr. J. Bunnett; consolation, Mr. C. Bunnett. A lovely lunch was served by Mrs. Leeming and a social time enjoyed.

Mr. and Mrs. Harry Grills entertained this—following to a birthday tea on Friday evening in honor of their son, Clinton: Misses Edith Ingraham, Lorena Haight, Maisie Goddard and Doris Atkins, and Messrs. Reggie Sprackett, Manley Mitchell and Ralph Greatrix. Games and music were enjoyed during the evening.

Mr. and Mrs. F. Mitchell and family spent New Year's with Mr. and Mrs. Wm. Donaldson.

Mr. and Mrs. Cecil Keene had dinner with Mr. and Mrs. A. Keene on Christmas day and spent the tea hour with the latter's parents, Mr. and Mrs. Murray, College Hill.

Miss Doris Atkins and Miss Mrs. Lorena Haight on Friday afternoon.

Mr. and Mrs. J. Simmons and Jackie spent New Year's Day with the former's parents at Cobourg.

Mr. and Mrs. A. Mitchell and family, Mr. and Mrs. F. Mitchell and family and Mr. Geo. Tucker had tea with Mr. and Mrs. Donaldson Luh.

Mr. and Mrs. D. Atkins and family spent New Year's Day with Mrs. A. Bannon and Myrtle, Belleville.

Mr. and Mrs. C. Keene and baby had dinner with Mr. and Mrs. A. Keene on New Year's Day and had tea with Mr. and Mrs. A. Gray on New Year's evening, College Hill.

Mr. and Mrs. D. Bunnett and baby had dinner with the latter's sister and husband, Mr. and Mrs. F. Bowers, Trenton, on New Year's.

Mrs. R. Mitchell and Lulu spent New Year's with Mr. and Mrs. C. Mitchell, Front Road.

Mr. and Mrs. J. Donaldson, Marearet, Jean and Jack and Belle Clasie, Mr. P. Hall, Mr. and Mrs. J. Simmons and Jackie spent New Year's night with Mr. and Mrs. A. Keene, Front Road.

Congratulations to Mr. and Mrs. Joe Milne on the arrival of a baby girl.

Mr. and Mrs. J. Shaw entertained Mr. and Mrs. Ross Hickman and boy, Shannonville, Mr. and Mrs. J. Hickman and Miss Laura Sunnett on New Year's Day.

Mr. and Mrs. A. D. Archibald, Belleville, spent the tea hour on Thursday with Mr. and Mrs. J. Donaldson.

Mr. and Mrs. John Tench spent New Year's Day with Mr. and Mrs. James Lynch, Belleville.

Mr. and Mrs. Percy Gray and Vera spent New Year's with their daughter and husband, Mr. and Mrs. C. Holway, Belleville.

Mrs. Hanley and Mr. J. Hanley, Read, visited with Mr. and Mrs. Joe Milne on Tuesday.

Mr. and Mrs. R. Leeming, Mr. and Mrs. F. Mitchell, Mr. and Mrs. D. Atkins, Mr. and Mrs. J. Bunnett, Mr. and Mrs. D. Leeming, attended the social evening on Wednesday in honor of Mr. and Mrs. G. Mancer at the Herchimer Ave. Parish Hall.

Robert Atkin spent a few days with Mr. and Mrs. C. Pearl last week.

Miss Ila Keene spent Christmas holidays with Mr. and Mrs. C. Keene.

Mr. and Mrs. F. McCabe and family spent Christmas with Mr. and Mrs. A. Keene.

Mr. and Mrs. F. Mitchell and family spent Thursday with the latter's parents, Mr. and Mrs. S. Gunner, Stirling.

Mr. and Mrs. E. Howe and John spent New Year's night with Mr. and Mrs. R. Toppings, Belleville.

Mr. and Mrs. E. Leeming visited with Mr. and Mrs. F. Pulman, Cannifton, on Friday afternoon.

Little Freda Mitchell spent Christmas holidays with her sister, Mrs. Gordon Wood.

Foxboro

Foxboro — Mr. and Mrs. Alfred Wickett spent holidays with relatives in Montreal.

Mrs. and Mrs. H. King of Hartford, while enroute from New Orleans spent New Year's with the latter's mother, Mrs. C. Worthington.

Dr. V. P. Helliwell received news of the appointment of his brother, Dr. Maurice Helliwell, as Medical Health Officer of Trenton.

Miss Dorothy Dalland of Belleville and Mr. John Wheldon of Lindsay spent New Year's at the home of the former's sister, Mrs. Harold Stewart.

General regret was expressed at the sudden death of the late Wm. Prentice, an old time boy well known and respected citizen who will be greatly missed and sympathy is extended to the bereaved family. A large number attended the funeral service at the United Church on Wednesday.

A number of villagers are still in with colds.

Mrs. and Mrs. D. A. Montgomery and daughters of Stirling spent Sunday at Mr. W. Hodgen's.

Mr. and Mrs. C. C. Shorey of Belleville and daughter, Mrs. Hubert Page of Niagara Falls, N. Y. spent New Year's Day with Mrs. Wm. Netherton.

Mr. and Mrs. Fred Prindle and family of Plainfield and Mrs. A. Simpson spent Monday at Mr. Hodgen's.

School has again re-opened and the pupils are busy with their studies.

Mr. and Mrs. Wm. Hodgen and Betty had New Year's dinner at Mr. Everette Yorke's of Gilead.

Mrs. Netherton is attended to Mrs. Dave Lowe, who is a patient in the Hospital, Belleville.

Marmora

Marmora — Miss Annie McInroy has been confined to bed suffering having sustained a broken ankle in falling on the street in front of the residence of Dr. H. E. Lumden.

The Intermediate class of girls of St. Andrew's Sunday School met at the parsonage, the home of Miss Bessie Thompson, on Tuesday afternoon, December 27. During the afternoon the class was organized into a C. G. I. T. Group which will meet each Friday after school. The girls chose the main plan for their group and the following officers were elected:

President, Keitha Tandy; Vice President, Reta Phillips; Secretary, Shirley Knox; Treasurer, Wilma Sprott; Pianist, Audrey Burwash; Press Reporter, Ruth Naylor.

After a delightful time spent in games and singing lunch was served by the hostess and the meeting closed with "Taps".

Mr. and Mrs. A. M. Fulton visited with Mr. and Mrs. James Dingman at Warkworth on Sunday.

Mr. and Mrs. Ernest Hall of Mrs. Ethel Gray has passed the necessary year and examinations for admission to the R. C. A. F. to train as a flyer and expects to leave soon to join the air force at Kingston.

Mrs. Edward Flynn and daughter Marion of Kirkland Lake are visiting Mr. Flynn for a few days.

Thomasburg

Thomasburg — During the service in the Anglican Church on Sunday last the infant daughter of Mr. and Mrs. Lewis Thurston "Karen Irene" was baptized.

Master Donald Elliott of Napanee spent a few days last week with his grandmother, Mrs. D. Elliott.

Residents of this community were sorry to hear of the death of Rev. Stanley B. Morton, Rector of the Leeds County and Rector of Trinity Anglican Church, Brockville. The late Mr. Morton was well known and held in high esteem, having spent his boyhood here. Mrs. Lorne Carleton and Mr. William Morton are a sister and brother of the deceased. To them, and all sorrowing relatives the sympathy of this community is extended.

School re-opened on Wednesday following the Christmas season.

Mr. and Mrs. Elwood Kerrulik of Kingston and Mr. and Mrs. Willis Vance and family, and Mr. and Mrs. Harold Morton and family were New Year's Day guests of Mr. and Mrs. Wm. Hulbert.

Miss Dorothy Clare has returned to her position in Belleville, after spending the holiday season with her parents, Mr. and Mrs. Geo. Clare.

The sympathy of the community is extended to Mrs. Ira Green in the death of her mother, Mrs. W. J. Bateman of Lodgeroom.

Mr. and Mrs. Herman Elliott were holiday guests of relatives at Napanee.

Mr. and Mrs. J. Chappelle and Mr. and Mrs. R. Thompson and family were guests on Sunday of Mrs. S. D. Vance.

Mr. and Mrs. Percy McTaggart and family spent New Year's Day with Mr. and Mrs. Wm. Hulbert.

Mr. and Mrs. Ernest McTaggart and son Mr. and Mrs. H. McTaggart.

Miss Doris Broad of Madoc was a holiday guest of Miss Betty Vance.

Mr. and Mrs. W. Adams, Mr. and Mrs. R. Sherry and Mr. and Mrs. E. Carter spent New Year's with Mr. and Mrs. Clare Carter.

North Lakeside

North Lakeside — Mr. and Mrs. Warren Chase spent the tea hour on Thursday night of last week with Miss Thelma Weir, 42b, of Ameliasburg.

School re-opened on Wednesday after a two weeks' holiday with 43 pupils.

Mr. and Mrs. Cecil McConkey and Mrs. Sherman Chase motored to Toronto on Saturday, Mrs. McConkey and Mrs. Chase remaining over for a week.

Mr. Gerald Way of Bowermanville, Mr. Andrew Harris of 2nd of Ameliasburg and Miss Hazel Minaker of Mountain View were Wednesday guests of Mr. and Mrs. Warren Chase.

The Annual School Meeting was held on Monday of last week at Mr. R. McCurdy's as the new Trustee. Mrs. Minaker is again caretakers for the coming season.

Mr. and Mrs. John Allen have moved into the house recently vacated by Miss Alice Bateman.

Mr. Lawrence Hicks of Hamilton was a tea hour guest on Sunday of Mr. and Mrs. Ross Hicks.

On Wednesday night the Consecon Y. P. U. held their Christmas party of 1940 in the church vestry. Mr. Arthur Wehy-ist convener was in charge of the meeting. The meeting opened by hymn 171 followed with Scripture reading and prayer. Rev. H. P. Hicks gave an address on "How to Enjoy the Bible". The programme was in form of different questions of appreciation. Mr. Warren Chase spoke briefly on "What the Young Peoples Means to me." Miss Alice Sanders spoke on "The Most Decorative Arrangement I have ever seen," and explained how beautiful Toronto was decorated for the visit of the King and Queen in May"; Miss Ruth Sanders spoke on the subject, "The Most Beautiful Music I have ever heard" and told how much she enjoyed "Metropolitan Opera over the radio" and all classic music. Mr. Kenneth Hamilton spoke on "The most Beautiful Picture I have ever seen", and showed some beautiful pieces of art. Rod chose "The prince of Tires", and explained it very nicely. Mrs. Warren Chase spoke on "An Interesting Movie I have attended", and chose the picture that played a few months ago "Stanley and Livingstone". Mrs. F. Sanders closed the series of talks with "The Most Beautiful Garden I have seen".

This part, of the meeting over, by singing "Onward Christian Soldiers". A business discussion followed with the new president, Mr. Kenneth Hamilton in charge. It was decided to send a delegate to the Belleville Winter School in fourth week of January. It was also decided to skate as a form of recreation after the next meeting. The meeting was closed with Benediction.

4th Thurlow

4th. Thurlow — Master Norman Ritz was an over-night guest of Donald Leslie, Salem, during the Christmas holiday.

A large number of sympathizing friends attended the funeral on Wednesday of the late Mr. Chas. Deenke, which was held at Cannifton. The floral offerings were the best first at the home. Rev. Mr. Merrick assisting Rev. Mr. Armstrong in the service.

Kenneth Bradshaw, of Toronto, was a holiday visitor of his parents, Mr. and Mrs. Wesley Bradshaw.

Mr. and Mrs. Chas. Cole were week end guests of Mr. and Mrs. Jack Poote, Northport.

Mr. and Mrs. Ritz entertained to tea, on New Year's, Mr. and Mrs. Merrick, Mr. and Mrs. Everett Mibble and boys of Sidney, and Mr. and Mrs. J. W. Yateman.

Mr. and Mrs. Arthur Miller and Meribeth took the Sunday evening with Mr. and Mrs. Jack Ferris, Northport.

Mr. and Mrs. Chas. Cole and children spent Sunday at the home of Mr. and Mrs. Ernest Wilson.

Mr. and Mrs. Harry Walker and family with Mr. and Mrs. W. J. Cole, Cannifton.

Mr. and Mrs. Robt. Miller, and Mr. John Cole with Mr. and Mrs. Chas. Cole.

Mr. and Mrs. Arthur Miller and Meribeth with Mr. and Mrs. Walter Bateman, the latter is remaining for a week's visit.

Mr. and Mrs. Wesley Cole and children with Mr. and Mrs. Henry Cole, Stirling.

Congratulations are in order for Mr. and Mrs. Fred Garrison on the arrival of a new daughter.

Mr. and Mrs. Chas. Cole entertained Mr. and Mrs. J. W. Yateman and Mr. and Mrs. John Ritz to tea Thursday evening of last week.

The trustees of Bethany Church met Tuesday afternoon at the church for the annual Board meeting.

Mr. and Mrs. Thos. Leslie, Salem, called Sunday evening on Mr. and Mrs. R. Miller.

Mr. and Mrs. Bibble and boys, 3rd of Sidney, were week end guests of Mrs. John Ritz.

Tweed

Tweed—A pretty wedding was solemnized in St. James' Anglican Church, Tweed, on New Year's Day when Gladys Mary, daughter of Mr. and Mrs. George Shewring of Tweed was united in marriage to Frank Francis Wadell, son of Mrs. Wadell and the late Mr. Wadell of Frankford. The bride was attended by her sister, Miss Ena Shewring. The groomsman was Mr. Fred Keene of Frankford.

The ceremony was performed by Rev. A. E. Connor in the presence of friends and relatives of the young couple. During the signing of the register, Master Frank Shewring, young brother of the bride sang "I love you truly". Mrs. Robert Elliott played the Wedding March. Following the ceremony a wedding dinner was served at the home of the bride's parents.

After a short honeymoon the young couple will reside in Frankford.

On Monday afternoon Miss Marjorie Tummon was taken to Belleville General Hospital where she was operated on for removal of appendix.

Mrs. Albert Blakely was taken to Kingston General Hospital on Tuesday. She will undergo treatment for some time as it is not known whether an operation will be necessary or not.

School reopened on Wednesday following the Christmas vacation. Miss Gladys Hawley, Principal of Consolidated School Staff who was ill with influenza is expected to be able to return to her duties.

Mr. Walter E. Tate of Peterboro, former bandmaster of Tweed-Bullpible Band and at present conductor of Peterboro Citizens' Band was presented with a radio by the members of the band as a mark of appreciation for his services since the band's reorganization in 1937.

Miss Ruth Sills spent New Year's Day in Toronto with Mr. and Mrs. M. H. Trumpour.

Miss Doris Phyllis, Frances, daughter of Mr. and Mrs. Alfred Whitford of Windsor was united in marriage to Mr. Ross Mayhew Neal, son of Mr. and Mrs. Charles Neal, Jr., of Tweed, formerly of Tweed. The marriage took place on December 30th.

Miss Joan Rashotte has joined the staff of the Ontario Hospital Mimico.

Mrs. George Ketcheson and daughter, Miss Margaret Ann and Eileen, have returned to Toronto after spending the holidays with the home of Mr. and Mrs. W. L. Ketcheson.

Mr. W. H. Crosbie was in Toronto on business at the Department of Lands and Forests, Parliament Buildings, Tweed.

Mr. W. H. Hicks is visiting her daughter in Niagara Falls.

Mrs. Walter Neal, Jr. Neal has returned to McMasterville, Quebec.

Mrs. Ernest Bowen, Civic Hospital on Wednesday, December 27th, 1939, to Dr. and Mrs. E. J. Lehman (Dr. Lehman Bayek, formerly of Tweed), a son.

Minto

Minto, Jan. 6—The reorganization of the Salem Y.P.U. was held on Monday night with the following officers:

Hon. President—Rev. Mr. Deive.

President—Norma Sarles.

Vice-president—Mrs. T. Clements

Treasurer—Mrs. Albert Wehrle.

Secretary—Della McMaster.

Fellowship Convener—Anna Johnston; assistant, Mrs. Kenneth Bellow.

Missionary Convener—Lele Johnston; assistant, Mrs. Delbert Sine.

Citizenship Convener—Mrs. Sarles; assistant, Clifford Clapp.

Literary and Social Convener—Ethel Hagerman; assistant, Earl McMaster.

Recreation Convener—Alla Hannah; assistant, Murney Johnston, Marjorie Clements.

Organist—Mrs. S. Hagerman.

Press Secretary — Lorne Hagerman.

Crofton

Mr. and Mrs. Harry Brown and Jimmie of Belleville and Mr. Douglas Brink of Belleville, the latter is spending the holiday week-end with their parents, Major W. O. and Mrs. Brink. Mr. Douglas Brink returned to Belleville on Sunday to continue his studies.

Mr. and Mrs. Monroe and Lyle Jones of Frankford spent the holiday week-end with their respective parents here.

Mr. and Mrs. Foster Christie called on Mr. and Mrs. Andrew Munroe on Saturday evening.

Misses Ada Jones, Theda and Noreen spent the tea hour on Monday with Mr. and Mrs. Forrest Crook and Ronald.

Miss Audrey Smith of Trenton is spending the holidays with her cousin, Miss Betty Bongard.

Mr. E. Crook and Ronald called on Mr. and Mrs. S. J. Munroe on Saturday evening.



Every little child that's admitted to The Hospital for Sick Children . . . there were more than 9,000 last year . . . wears an imaginary tag that reads "Return to Mother in Good Condition".

For more than sixty years, this Hospital has been receiving the sick and crippled children of Ontario, treating them, healing them, and sending them home to grow up and become healthy, USEFUL citizens.

Now, more than ever before, children have a greater chance to be sent home in "Good Condition".

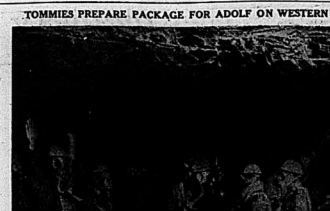
Advances in medical science have increased greatly the scope and services of this Hospital. New treatments have been discovered to improve . . . even cure . . . the crippled children once doomed to a life of misery. Great strides have been taken to reduce the horrible effects of Poliomyelitis. New cures have been discovered for Pneumonia and many other diseases.

All these wonderful developments, plus the increase in emergency accident cases, add to the operating expenses of the Hospital.

But nothing new has yet been developed that will add, in the same proportion, something to the OPERATING REVENUE, except, of course, the generous support of kindly Ontario citizens who make many sacrifices to send a donation to help The Hospital for Sick Children.

Please appoint yourself a benefactor of sick and crippled children . . . send a generous gift to the Hospital TODAY. Your financial assistance is urgently needed.

THE HOSPITAL FOR SICK CHILDREN
67 COLLEGE STREET, TORONTO



A scene of quiet activity is this one of a British gun post in France each member of the gun crew wearing a gas mask as he performs his routine duties before the big gun is fired. Strung overhead is the netting and foliage used to camouflage the gun from enemy fliers.

TOMMIES PREPARE PACKAGE FOR ADOLF ON WESTERN FRONT

WORLD-WIDE WEEK OF PRAYER

During the Coming Week in Belleville, under the auspices of the Ministerial Association

on

MONDAY, TUESDAY and WEDNESDAY, in ST. ANDREW'S CHURCH

THURSDAY and FRIDAY in CHRIST CHURCH

IN THESE DAYS OF DOUBT AND UNCERTAINTY LET ALL JOIN IN SUPPLICATION TO GOD.

CHURCH SERVICES SUNDAY

Bridge Street United Church

REV. J. SEMPLE, B.A., S.T.B., Th.D., Minister.

BEGIN THE NEW YEAR WITH GOD. ATTEND CHURCH

11.00 a.m.
THE LIFT OF A FAR VIEW
7.00 p.m.
FROM OUR YESTERDAYS TO OUR TOMORROWS

SUNDAY SCHOOL, 2.30 p.m.

MONDAY, 8.15 — YOUNG PEOPLE'S UNION.

WEDNESDAY, 8.15 — MEN'S ASSOCIATION, Oyster Supper, Speaker: DR. WALLACE HORN, "Romance of Radium." (Illustrated.)

PLAN TO ATTEND THE WEEK OF PRAYER.
Monday to Wednesday, St Andrew's. Thursday, Friday, Christ Church.

Alec. Gordon, Organist. Leona Biggs, Choir Leader.

HOLLOWAY STREET UNITED CHURCH

REV. ROYAL E. NEWMAN, Minister

11.00 a.m.—"BEGINNING THE NEW YEAR".

2.30 p.m.—Sunday School.

7.00 p.m.—"A STANDARD OF MEASUREMENT."

Organist, Mrs. Ernest Bongard. S. M. Anglin, choir leader

TABERNACLE UNITED CHURCH

REV. T. A. McINTOSH, B.A., Minister.

11.00 a.m.—YOUNG MAN GIVE ME THINE HEART.

11.30 a.m.—Junior Congregation. Mrs. (Dr.) Branscombe.

2.30 p.m.—Sunday School. Presidents: Day.

7.00 p.m.—THE BOOK OF REVELATION. The minister will begin a series of Sunday Evening addresses on this mysterious but beautiful book.

Organist, Mrs. M. P. Duff. Choir Leader. Mr. Fred Johnson.

ST. ANDREW'S PRESBYTERIAN CHURCH

REV. W. J. WALKER, B.D., Minister.

11.00 a.m.—THE KINGDOM OF HEAVEN

10.00 a.m.—Sunday School and Bible Class

7.00 p.m.—CHRIST, THE DELIVERER

MUSIC:

A.M. Service—Anthem: Brother James Air (Jacob)

P.M. Service—Anthem: "Rest In The Lord Thee" (Roberts)

Soloist—Albert Hillman.

CHARLES B. KILGOUR, Organist and Choir Leader

VICTORIA AVENUE BAPTIST CHURCH

REV. CLAUDE TROUPE OLMSTEAD, B.A., B.D., Minister

SERVICES AT 11 a.m. and 7 p.m.

SUNDAY SCHOOL AT 2.30 p.m.

The Ordinance of the Lord's Supper in the Morning. The Annual Business Meeting of the Church Wednesday Evening. Supper will be served at 6.30. All are urged to attend.

WEEK OF PRAYER, 8th. and 9th. in St. Andrew's Church
11th. and 12th. in Christ Church.

MRS. JOHN W. DEACON, Organist. JOHN W. DEACON, Choir Leader

CHURCH OF ENGLAND
CHURCH OF ST. THOMAS

First Sunday After Epiphany. Rev. A. Beauchamp Payne, Vicar

8 a.m. Holy Communion; 11 a.m. Holy Communion' (Choral);
2 p.m. Sunday School; 7 p.m. Evensong.

ERNEST WHEATLEY, Mus. Bac., A.R.C.O., Organist.

CHRIST CHURCH

First Sunday After Epiphany Rev. G. G. Wright, L. Th., Rector

8.00 a.m. Holy Communion; 11 a.m. Holy Communion (Choral);
2.30 p.m. Sunday Schools; 7.00 p.m. Evensong.

GEO. N. MAYBEE, Organist and Choir Leader.

BETHEL HALL

Corner Church and Station Streets

Come and Hear

MR. SAM TAYLOR

BIBLE TEACHER, of Peterborough

Subject:

THE AIM OF THE ALLIES IN THE LIGHT OF DIVINE PROPHECY

Meetings every Night—8 p.m., except Saturday. Everyone Cordially Invited. No Collection.

CHRISTIAN SCIENCE SOCIETY

(I.O.O.F. Temple, 271½ Front Street)

Service, 11.00 a.m.: Sunday School 11.00 a.m.

Subject: GOD

Testimonial Meeting First Wednesday of Each Month at 8 p.m.

The Public is Cordially Invited to Attend These Services.

ALLIANCE TABERNACLE

Corner West Moira and Coleman Streets

REV. C. V. FREEMAN, Pastor

11.00 a.m.—THE CHALLENGE OF THE UNSEEN.

7.30 p.m.—THE GREAT SIN OF THE CHURCH.

Friday, 8 p.m.—The Annual Congregational Meeting.

EVANGEL TEMPLE

"Belleville's Evangelistic Centre Where All Are Welcome"

BRIDGE W. and COLEMAN STS. REV. O. KULBECK, Pastor

10 a.m., Sunday School. 11 a.m., "The Ministry of Tears"

7.30 p.m.—EVANGELISTIC, "UPPER AND NETHER SPRINGS"

Love is the only thing that pays dividends to both borrower and lender.

REGULAR BAPTIST CHURCH,

Masonic Building — Front Street.

10.00 a.m.—BIBLE SCHOOL.

11.00 a.m.—ONENESS WITH CHRIST.

7.00 p.m.—IS GOD RIGHT; IS MAN A SINNER?

COME — A Warm Welcome Awaits You.

ALEX. WYSE, Pastor.

THE ONTARIO INTELLIGENCER
THE DAILY ONTARIO INTELLIGENCER published every afternoon (Sunday and holidays excepted) at The Ontario Intelligencer Building, Front Street, Belleville.

NAMES BY WHICH WARS ARE KNOWN

What will be the name of the war now raging between the Allies and Germany and that of Finland against the invading Russians?

The late war of 1914-18 has gone by the two names, The World War and The Great War. Perhaps these names will not endure. Posterity may have a hand in changing the name of this struggle.

The present war is in fact not yet a world war but it is a great war and yet as every nation is armed to the teeth, neutral and combatant, and as it affects the world in general more than even the war of 1914-1918 it may in a sense be called a world war.

Attention is called to the fact that some English writers are calling the war of 1914-1918 the First German War, which the Montreal Gazette says is "simple, descriptive, accurate." This would make the present hostilities the Second German War "and it may well be that history will so designate them—both having been caused by German ambition and unscrupulousness."

It may be that this or some other apt name for the war will appear and find its way into history and there lodge for all time.

We have been numberless throughout history but they have been given names which are largely simple. There were the Hittite wars; the Ethiopian and Nubian wars; the Assyrian wars! Persian wars; the Peloponnesian War (431-404 B.C.); named after the aggressor Sparta in the Peloponnesus against Athens, the symbol of democracy the wars of Alexander (334-323 B.C.); named after the great conqueror; the Pyrrhic war named after the King of Epirus who fought the Romans; the Punic wars between Rome and Carthage, the people of the latter city-state being known as of the Punic race; Julius Caesar and the wars in Britain, of Julius Caesar; wars of the Barbarian invasions of and after the Teutonic Huns; the Wars of Charlemagne against the anti-Christian German tribes (768-814); the Feuds and Wars of the Middle Ages, largely local in character; the Crusades named for the glorious purpose of the struggle of saving the Holy Land from the Mohammedan, the word "crusade" being from the Latin word 'crux' meaning cross, the symbol of the Christian faith; The Hundred Years War of England and France; the Wars of Religion; the War of the Spanish Succession; the Seven Years' War; The War of American Independence; the French Revolution, the Napoleonic Wars, named after the conqueror and dictator Bonaparte, the tamer and breaker of kings but himself broken at last by the armies of British seapower; the War of 1812; the Greek War of Independence (1821-1828); the Italian War of Liberation; the Crimean War; the American Civil War; the Spanish-American War; the South-African War; the Sino-Japanese War; the Italo-Ethiopian War; and the Spanish Civil War.

These are names of some wars of history. They all are very simple and descriptive. Some are named after territory which changed hands, many are named after the aggressor, some are named after a religious principle as the Crusades, others after the cause of the war as in the case of the Spanish Succession, others for the nations involved. Some have been named for the length of the war.

THE WINTER'S SETTING

Winter which withheld its snow until almost Christmas and then furnished but a thin mantle of white, has descended on the country in earnest. Snow-white landscapes now become the natural setting for the lives of the people for the next three months.

The people of the north welcome the snow. It has become a part of their experience and of the national life. They take as much glee as southern visitors who have never seen snow as when they see the first flakes falling or as children who feel like chasing the snow crystals as they fall.

Snow has its advantage. It is a common belief that man does not feel the cold when there is snow as much as when there is a bare earth without snow. There is no doubt a psychological reason for this as well as a physical background of fact. The snow fills up the crannies in walls of the older houses, closing the chinks in basements so that drafts of air are not blown beneath the flooring.

Radio is out of place in winter and is not wanted. The nearest approach to it is snow and the spells of thaw.

Today snow does not belong to the story as it used to do. Motor traffic demands cleared highways and the result is the use of ploughs to keep the roads clear.

Snow is an economic factor by providing protection for the young roots of the grains and the roots of trees, it provides moisture in the form of water at this time of the year. It furnishes work in cities and towns and on railways that the ways may be kept clear.

NO ROOM FOR COMMUNIST THOUGHT

There is no room for communist thought in these days. Results at the polls in Ontario elections this month showed clearly that Canada's people are not in the type of thinking in their municipal representatives.

Canada regards the communist thought in these days as a sign to the Communists that they represent something which is not desired in Canadian life. They should know Canada is getting along with its well-established opinions and thinking in its way. But somehow they have the wrenched and twisted notion that they can set up a perfect state, while if they would just look at their originators in Russia they would see what Communism is. There it means anything but efficiency, it means aggression, it means lack of sympathy for other ways of thought.

Events of the last year with the pact of Red Russia and Nazi Germany have brought stern realities.

One thing the Communists can ask themselves—why is it that democratic countries are the ones that see the wind blows, permit them to hold office, when Communism is itself the most repressive of political creeds and allows no rights to others? Why cannot they see that the very liberty they enjoy in Canada is a proof that the things the Communists stand for are wrong.



"There's no sense in blowing your own horn, the way our motor is knocking."

LOOKING BACKWARD

GLEANINGS FROM OUR FYLES OF BY-GONE YEARS

20 YEARS AGO

JANUARY 6, 1920.

The Picton - Trenton - Belleville junior series in hockey has commenced with Belleville in the lead. Many who witnessed the exhibition games of our spirited juniors predicted that they would come out on top when the league games commenced and they certainly lived up to expectations last night when they defeated the fast Picton juniors at the arena here. The score at the end of the first period was 2-0, at the end of the second period 5-0 and at the end of the third period 7-1 in favor of Belleville.

The following composed the teams: Belleville, Bhile, Beach, Holway, Cowan, Canning, Mitchell, Swayne and Hagerman. Picton, H. Hinchey, C. Clapp, J. Carter, E. Graves, H. Stafford and R. Horte, subs, D. Mitchell, Gould and A. Grimrod; sub goal, R. Wright. Lou Mann was the referee.

30 YEARS AGO

JANUARY 6, 1910.

Mrs. R. Hanna of Hamilton is visiting friends here.

Mr. Thomas Brooker of Chippewa Lake, Mich., is visiting relatives in the city and vicinity.

Hockey enthusiasts are at work trying to perfect flying machines.

Mr. Bryan Gray has left Bright Bush's barber shop on the market square and entered and air razors and other articles were stolen. The police have the matter in hand.

Jack Marks, formerly of Belleville, who is now playing with the Ottawa hockey team, visited with his left foot frozen in the recent cold spell with Shamrocks.

Mr. Thomas Hinchey of Toronto is spending a few days here with Mr. W. Riggs, South Front street.

40 YEARS AGO

JANUARY 6, 1900.

The Rev. Joseph H. Locke of Islington, Toronto, has been invited by the Quarterly Official Board of the Tabernacle Church to become pastor of the church commencing next June in succession to the Rev. Norton Hill. Mr. Locke is no stranger in this city, he having been the first pastor of Holloway Street Methodist Church after its separation from Bridge Street Methodist Church. He resided here for three years, 1878, 1879 and 1880. Since then he has been the pastor of large churches in Toronto and the Bay Quinte conference.

Mr. George H. Pope, who has been at Halifax, N.S., in connection with the fitting up of the transports for South Africa, has returned to his home here.

50 YEARS AGO

JANUARY 6, 1890.

Bridge Street Methodist Church was burned four years ago.

No. 4 Company of the 15th Battalion will commence drill tomorrow night.

The latest issue of Dominion Illustrated contains a view of a part of Front street, Belleville, looking north.

The first of the noon-day meetings of the week of prayer was held today with Rev. Hugh Pringle presiding. The attendance was small.

The Rev. Dr. Burwash will preach at Shannonville tomorrow.

The influenza is in Toronto is spreading rapidly in the city; five members of the Intelligencer staff are prostrated with it.

Midget Submarines

There are good technical reasons for doubting that submarines will accomplish anything with the 150-ton submarines which, according to a dispatch from Paris, she is about to build or rather to assemble from standardized parts. The submarine is crudes of only four or five days' duration, these vessel-destroying craft would just about reach the limit of practicable cruising interest, ocean when they would have to refuel with fuel. Submarines of the British Isles are now so well mined and the convoy system so effective that it would be hard to expected from activities in waters around Britain. There was any great virtue in these midgets, presumably they would be able to take them in the last war. As it is, the submarine has been increasing in



size ever since it was introduced, and gaining in its revolutionary spirit in its most highly developed British and French types it is now a huge gun-carrying vessel which has a cruising radius of several thousand miles.

Germany's commerce - destroying tactics are very much the same as those which were developed during the last war. Apparently one new device has not yet been used, and that is the commerce-destroying freighter which carries a number of plane to spot distant prey. Such a menace of the sea was the Graf Spee which proved highly effective in Pacific waters for a time, and which the Germans are more likely to resort to fueled inventions. Little more than to stake much on small submarines of short radius.—New York Times.

Poland Under Two Despotisms

The doing of the Gestapo, even among their own countrymen, are not of a kind on which they are willing to let the light of publicity play, says the Times, London, but in spite of rigid suppression of news enough intelligence is now coming through from Poland to show that German administration of conquered territory has changed its spirit little since the reign of terror in Poland twenty-five years ago. The Polish government are compiling an official list of the cruelties reported to them, which will be published shortly. Meanwhile General Sikorski, the prime minister, has spoken in general terms of the atrocities committed; survivors have escaped to recount their experiences; and it is possible to put together a fairly detailed picture of Poland under the oppressor's heel.

It appears to be the deliberate policy of the Nazis to attempt to humiliate the gallant people whom their superior numbers and resources have temporarily overwhelmed. The head of the administration at Lodz, after blowing a prize statue of the hero Kosciuszko, announced: "We are masters. As masters we must behave. The Pole is a servant here and must only serve." Scientific elimination, it seems, is above the station of servants, though there is no thought beneath the dignity of masters. Accordingly the research installation of the famous Warsaw Institute of Experimental Physics has been dismantled by a committee of Nazi professors, who have carried off their plunder to Germany. There are notices posted outside hotels forbidding the entry of Poles and Jews, and there are concentration camps up and down the country, where no doubt the Nazi bullies demonstrate their "superiority" in the approved manner. Poles are conscribed into gangs for heavy labor, sometimes in the depths of Germany, and special pleasure seems to be taken in forcing distinguished men to perform menial tasks and the aid to exhaust themselves in such beyond their strength. There are the minor brutalities. There are also more blood-thirsty forms of persecution. Executions are of daily occurrence, usually prominent men are seized and shot, apparently with the intention of breaking the spirit of the people by the destruction of their leaders; and in some parts the roads are stated to be lined with the graves of "hostages taken in what is called the "blood-tax" of the villages. The murders are frequently committed in public, before the eyes of the whole host population, who are sometimes hounded from their beds at midnight to watch the grim spectacle. Beyond this constant menace of sudden death looms the threat of famine, for the rich agricultural country of Western Poland is being denuded of its harvests by the conquerors, and the great cities which normally depend upon it have only a few weeks' supply between themselves and starvation.

The Poles subjected to the Soviet yoke are victims of a less bloody but scarcely less appalling tyranny. Russian dictatorship has closed its iron grip, and the determination to eliminate Polish culture is shown by the removal of the old Tsarist attempts to suppress the Polish language. The government is in the hands of a secret police of the completely controlled from Moscow, which has organized so-called elections on the Russian totalitarian plan. That is to say, there is only one set of candidates and the task of the assembly when elected is not to legislate but to confiscate land, banks, and industrial capital, assent to a revolutionary constitution, and obey orders. The process of exproprietation is at present in its very early stages, and it is not yet clear that the peasants, whom the Soviet have encouraged to seize the great estates for themselves, will be so ready to co-operate in a collective system. The erection of the theoretic Marxist system presumably has to wait upon the conquest of the popular mind, which is being provided for by the Soviet policy of confiscation and education to propagandist content.

Torn asunder and shared between these two despotisms, Poland has the sympathy of all nations for whom liberty still has a meaning, and not only of those who are fighting on the Allied side. The most Hungarian nations she has experience of oppression, and she has her own history to assure her that her national spirit is indestructible. It is incarnate now in her sons, enrolled in her own army and under the control of her own government, while the standing shoulder to shoulder on the battlefield with the sons of the two powers pledged to her liberation.—Montreal Gazette.

LIFE'S HIGHWAY

ARTHUR L. BURKE

Along life's highway I have often lingered,
And scanned with interest every passing face,
The old and tried, the young with great ambition,
From every country, every clime, and race.

With vision clear and happy voices ringing,
With hopeful hearts each trending toward the goal,
Of future tasks and worthy aspirations,
The face of youth, alert and clean of soul.

I saw the face that spoke of indecision,
The look that comes when one has lost the fight,
The lines that leave the mark of dissipation,
With no desire to battle for the right.

And other faces seemed to glow with sunshine,
They told of mighty battles fought and won,
Triumphant, filled with all of earth's great treasure
The joy of service and of deeds well done.

Then as I viewed each face in quick succession,
And tried to understand the story told in man,
Some pitfalls we might shun if we could rip asunder,
The veil obscuring life's perplexing plan.

When I have seen life's last remaining sunset,
And passed from view across the great Divide,
I'll be content if I but know in passing,
I've helped some one to win against the tide.

Newest Notes of Science

Science News Service

Made of rubber, a new servicing kit for automobile batteries cannot mar a car's finish nor break if the water in contains freezes in cold weather.

The motor of a new English automobile can be run on either gasoline or coal gas, supplies of the latter being carried in a bag on top of the car.

Operated by an electric motor in its handle, a manicuring implement invented by an Idaho man can be used as brush, nail file, emery bar and massager.

Nests for hens mounted on steel frames to prevent shocks of nest by blasting interfering with egg production have been invented by an Oklahoma man.

Of French invention is a collapsible tube for tooth paste and similar commodities that folds like an accordion to eject its contents when its bottom is pressed.

A device has been invented to test the tenderness of peas for canning by measuring the force required to shear samples of the peas between two interlocking grids.

A new exercising and walking trainer for infants is limited in movements to a five-foot circle, being anchored by rods to a weight resting on a self-adjusting base.

A leading German pharmaceutical company has developed a new synthetic fat as a substitute for petroleum jelly in the manufacture of medicinal salves and ointments.

A new photographer's light diffusing screen and two reflector and lamp units have been invented to aid amateurs in portrait photography that folds into a carrying case.

THAT BODY OF YOURS

By James W. Barton, M.D.

Many Apparently Healthy People Have Tuberculosis

Some years ago in discussing tuberculosis with the medical superintendent of a large sanitorium, he gave it as his opinion that at least half the adult population had or had had tuberculosis. I have disagreed that practically everybody has had tuberculosis somewhere in the body. It is because most of us have no knowledge of health habits— rest, food, exercise — tuberculosis has failed to make any headway with us.

It would appear also that there are a number of individuals who have "active" tuberculosis but cause their public to go about their work daily, neither they nor their families are aware of it.

Drs. R. G. Baker and W. J. Marqua, Newark, N.J., in Radiology emphasize the unexpected finding of tuberculosis in a large number of supposedly well people who had, immediately before having an X-ray examination, passed a satisfactory physical examination. They report cases in which people had a lost little or no time from work for years and yet were, by chance, found to be suffering from tuberculosis of one or both lungs, with cavities, and the tubercle organism in their sputum.

"Of a group of healthy male factory workers examined only because they were about to be transferred to work known to be hazardous, 6 per cent were found to have active lesions in the lungs. "This X-ray examination becomes more urgently necessary if a person has frequent colds or feels tired more than he should."

I believe the above information is timely, instead of feeling alarmed that tuberculosis is so widespread, we should be comforted by the fact that it is not an incurable disease if people can have it and still lose no time from work.

Further, the fact that an X-ray examination is now made easily available free in most cities for those whose funds are low is very gratifying.

Play for the Middle-Aged

The subject of appropriate physical exercise for persons of middle age is once more under intensive discussion, since Premier Hepburn has elected to try skating as a means of keeping fit during winter.

Some doctors say that Mr. Hepburn couldn't have made a better selection. He is 43, and at such an age the medical men say there has to be judicious discrimination with regard to physical exercise. It would not be advisable for the average person of middle age to attempt to play hockey with the youngsters who get into strenuous games or football games. They agree that skating is an excellent way to get beneficial exercise, provided it is not overdone or that the subject is not overweight or the victim of heart disease. Pleasure skating for exercise could not harm anyone.

There is another school of medical men which urges extreme discretion in the matter of physical exercise for those who have passed the 40 mark. They are inclined to the opinion that more people of that class do harm to themselves by physical exercise than course through lack of it. These representatives of the theory that walking is the best of all exercises and that there is no danger of getting too much of it. They hold strongly to the idea that after the middle period, when amusement games can be played without damage, is passed, the thing to do is to be extremely moderate in physical exercise, particularly the individual has abandoned all games for a time. The great danger seems to come when a person goes back to games that he or she has not played for many years. The re-introduction to strenuous physical exercise ought to be gradual. The muscles have to become built up and the action of the vital organs adjusted to extra work before the system is tuned.—Woodstock Sentinel-Review.

Encouraging the Tourist

German propaganda may be crude and childish, but it cannot accuse the Canadian people of being slow to laugh over the vapourings of "Lord Haw-Haw" and he marvel at the fertility of Mr. Goebbels' brain. Goebbels, when it comes to a deliberate attempt to injure the Canadian people's most profitable industries, it is time to take serious notice. This tourist business has spent large sums of money on publicity, by the Dominion itself, advertising the varied attractions of its different provinces and personality. An ever-increasing number of citizens from the United States to come and travel in this Dominion and enjoy our hospitality. With Europe closed to the average American for travel, intensive efforts have been made on this continent to divert the flow of eight-seven to the famous resorts, scenic, north and south. In this direction the "See Canada first" campaign has naturally been very much in the air, but a good deal of attention has been paid, also, to places of interest in that country in which Canada has had its fair share.

A typical tourist appeal is that of Mr. Howard Brancher, Secretary of the United States Motor Boat Association, as published in the official bulletin of the Canadian Travel Bureau. He says that "experience, not things and not dollars, make people what they are — experiences enrich life, broaden vision, sharpen perception and deepen understanding of people and of the world around them." Travel, he adds, "perhaps more than any other experience, brings to individuals the opportunity to become acquainted with and her wonders, of peoples of different race and clime, of the sources

Hamilton Spectator.

Daily War Survey

By The Canadian Press

One of the uncertain factors in the war outlook is the ability of the Soviet Government to change its policy overnight when faced with a failure. Due to the repulse of the Soviet troops invading Finland on two fronts, Russia appears confronted with the choice of carrying on a war against an unexpectedly strong Finnish army or quietly dropping the whole venture.

Were it not for the history of Russia and the Communist regime the latter alternative would appear impossible, with the mental shock the loss of prestige would be serious. It would probably result in the overthrow of the government and invite a more aggressive attitude on the part of rival nations.

The Russian people, however, know little about the Finnish war and apparently care about the defeat of their armies. The Soviet press and radio tell the people that the war, aided by the capitalist powers, attacked Russia.

As long as that impression can be maintained its internal prestige is to keep the Finns out of Russia.

Russia's position is untenable.

As a nation Russia is less vulnerable than almost any country in the world. It has behind it the vast resources of its own behalf.

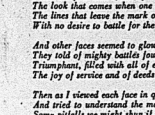
principal likely enemies are at war with one another.

Another striking example of the experimental, opportunist tactics so often displayed by the Soviet Government and policy of the Communist International is not beyond the bounds of possibility.

The most obvious instance of a complete reversal of policy was the adoption of the united front tactics by the Communist parties throughout the world. For years they remained aloof from other groups and were seeking to destroy Socialist parties and non-Communist trade unions. Then came a new line in the Comintern. Their forces with the movements they previously attacked.

Another was the Spanish Civil War. Russia aided the Leftist Government in Spain with men, munitions and money. It actually fought against Nazism and Fascism. When the war was lost the Soviet government made a pact and alliance with Nazi Germany.

Still another was the Russian attitude to the League of Nations and the principle of collective security. Russian spokesmen at Geneva were among the loudest in denouncing German and Italian aggression. Now Russia shares the spoils of German aggression in Poland and commits new acts of aggression against Finland



One of the notable arrivals in England with the first division of the C.A.S.F. is Lieut. Richard Tweedsmuir, who is seen as he disembarked from the ship that brought him and his comrades to England.

ALL IS BRIGHT

By Eleanor Browne

CHAPTER XIII

As if to make up for his coolness that morning Kent explained everything as they went along.

Their car ran through narrow crooked streets that wound in and out between great rocks thatched with grass. Yet every once in a while they would pass a grand stucco house, set in the midst of growth which seemed to pull at its very walls. Every house Kent tried to imagine them as they had been when they were new and white in the bright sunshine, their lawns trimly cut and banked with a riot of color.

Then all at once they were in the Plaza—here and there, with the President's Palace rising hard and white at one side. Star did not like it. She was glad when they turned of once more into a little road that wound slowly up the mountain. Women on donkeys peacefully amazing plans, drew to one side to watch them pass. They presented a curious dignity for all their tattered clothes, and odd means of transportation. Many other people passed them on foot—almost every woman carried at least one tin can on her head.

"For water," Kent explained to Star's question, "and they use old oil cans to carry it."

After that when one of the tattered children ran alongside the car shouting, "Five cents, five cent," in a peculiar singsong. Star threw some coins recklessly into the grass beside her. Yet she doubled whether the little beggars really understood what they were asking for. They liked the fun of scrambling for the coins, and then they hardly seemed to think of what the shining pieces would buy.

"It's like a picnic, isn't it?" she told Kent happily. "They're poor, but they don't look as if they'd ever known it. And, after all, they have the things that count—sunshine and beauty and peaceful days. We need no more, do we?"

Kent was looking off to the hills that dropped softly rolling terraces to the new distant harbor. He was silent for so long Star wondered if he had heard. Finally he said, without taking his eyes from the scene below: "Some of us don't should think if two people felt like that about it they'd own the world."

She was aware suddenly that he was close beside her, that his brass buttons winked at her in the sun. She stared at them, unable to meet his eyes although she knew that he was what he was waiting for. And for the first time she was afraid—afraid that this new and strangely inner turmoil his voice had the power to raise would be apparent even to them.

The car stopped before a low open building floored with terra cotta tile and flanked with incongruous slot machines. Just outside a burly balcony looked upon a terraced garden; below and against it stretched the cane fields like dainty green patches on a colorful quilt. But there was no time to admire the view. The rest of the passengers were gathered in one excited group in a corner of the balcony.

Even before Star left the car the crowd had parted and stood waiting for them. And she saw with a catch in her throat that it was Gloria they were surrounding. Gloria, limp and still, in a low chair!

x x x

It was all so mixed up. Gloria, leaning heavily on Kent's arm had immediately been whisked down the mountain. There were sympathetic murmurs that the altitude had affected her heart. Star did not see her nor Kent again until she returned after shopping with Barton and Stuart.

Star was carrying an immense sun hat, a huge basket that she was sure would not fit into their already overcrowded cabin. Stuart was quickly proud of his machete —found only after trips to every shop along the water front. Barton was only a shade less exuberant than his small son. He was proudly carrying a tom-tom which he had been assured was never used for native dances. They were tranquil, at peace with themselves and with the world. She could even manage to greet Jack Coates without the hatefulness she had gradually aroused in her.

They were still laughing and talking when they reached the ship. Kent watched them as they climbed the ladder and listened with a strained smile to Stuart's excited chatter over his machete. He seemed definitely ill at ease with them, Star thought, although she could not imagine why unless it was because he just didn't like Coates.

And when she went to the cabin she found that Gloria was equally distant. She acted like a martyr when Star asked about her heart and had only a weak smile for the account of the shopping trip.

The next morning as the ship was nearing Jamaica, Star tried to tell her roommate that she had not been responsible for Kent riding in her car to the mountain.

"No?" Gloria's smile was cynical. "I suppose you didn't anything planned for today either?"

Star frowned for a second and the implication. She didn't care for herself, but surely any girl ought to be able to trust the man she loved! She slipped a ring off the end of the nearest of Silas's chair.

"You must be in love."

"Oh, no! Not in that." Star surprised herself with the vigor of her denial. "I mean I won't want to be in love with, is there?"

Silas looked out to sea. "There's always danger," she said gently. "I didn't know that a few nights ago I was in love with Kent and going, and wanted to come back. Perhaps I'll feel that—someone to help. Is it the doctor?"

She looked at him curiously, spectatively. This was not just John Kenneth Barrett, the son of her adopted uncle. This was a man in his own right—a young man.

Suddenly she saw that the motive for this trip—her motive—was entirely false. It had to go out. He had to get away from home. Otherwise she was lost. He became just a shadow, an imitation of the thing a man should be. He had he found his own home, make it entirely his—possess it. She couldn't take his father's home. It would never be his.

Star was forced to think that she could ever make Kent feel that he should have stayed at home. He was right, she had to go away. And a girl—well, she stayed home until—until something happened.

Now that he had stopped her Kent seemed at a loss for words. She could wait. She had lost that sense of cold antagonism. Something of her attitude must have been in her smile. He was looking at her as if he couldn't believe it. His words were slow, hesitating: "When are you going ashore?"

"When the ship docks."

"Yes, but I mean—couldn't you—that is, would you like me to—to show you around?"

Gloria's face came before her for a minute. Gloria's voice. "I suppose you haven't anything planned for today either?"

"I think that would be very nice."

As if her words had some strange magic in them, Kent straightened. His voice steadied. He said crisply: "I don't know that you should. You don't like me, do you?"

"Why do you say that?"

He looked at her deeply. She flushed. It was hard to be evasive.

"You know why I say it. Why I say this, too. Let's make a truce. For just one day—today. Forget everything you know about me. Pretend that we are meeting for the first time as we reach the pier. And we'll see Jamaica together." His eyes searched her face. "Will you do that?"

She said terribly in earnest. Trying to make her set that day apart from the separate entity they could create between them, and have together. She held out her hand. His own was around it crushing the fingers in a clasp that was warm and alive.

"It's a bargain, then?" he was saying. "Just a day apart—a day unthirty."

Gloria ran up the stairs boyishly, two at a time, as if he wanted to shout. In the back of his mind was the thought that Gloria would be angry. She would expect him to come back and tell her. Question Cardena. He would have to make some excuse, but he had to stay with the ship. Perhaps he thought hopefully, she would become so angry she wouldn't speak to him.

(To Be Continued)

Sidney Farmer Has Finger Crushed

3rd. Sidney (Special)—Mr. Selburn Westover had the misfortune on Saturday morning to have the end of the first finger taken off his left hand. Mr. Westover was blocking up the tractor, making preparation to grind grain, when the accident occurred. He was immediately taken to Belleville for medical treatment.

Miss Olive Treverton, Lalla, is at the Centenary school this week outing and teaching, as part of her training as a student at the Peterborough Normal School.

Kidney Acids Rob Your Rest

Many people never seem to get a good night's rest. They turn and toss—in weeks and count sheep. Often they blame it on "nerves" when it may be their kidneys. Healthy kidneys filter poisons from the blood. If they are faulty and fail, poisonous stay in the system and sleeplessness, backache, backache often follow. If you don't feel well, try Doan's Kidney Pills—for half a century the favorite remedy.

Doan's Kidney Pills

They'll Do It Every Time

By Jimmy Hatlo



British Arms, Ammunition Sent to Sweden, Disclosure

Issue of Scandinavian Neutrality Projed Into Russo-Finnish ar

COUNTRIES ARNED

London, Jan. 6—)—Disclosure that British and American munitions are being sent to Sweden as well as Finland, jected the issue of Scandinavia neutrality into the Russo-Finnisar today as Nazi quarters in Berlin and northern countries against city aid.

Nazi newspapers in Berlin warned Norway and Sweden observe strict neutrality.

Well Great Britain aided Finland openly in Twith her League of Nations pl, military circles said supplies dare going to neighboring Sweden her own defence.

Norway and Sweden warned against permitting transit facilities for French or Brit war materials intended for Fnd.

The two northern cries were called upon to "clarifist positions" as the press allconcluded that Finlandid mean the Allies were gainii foothold in Europe to attack Germany. The newspapers said League of Nations covenant ing aid to an invaded countrying used by the Allies as a & to involve Scandinavian cies in a war against Germany.

"Paper Gives Slant

The Deutsche Allgea Zeitung in a warning which fmi-official commentary Diens Deutschland said undoubtedpressed official opinion, comed: "At the beginning of the year 1940, every non-warrinropean state must understand war extreny, regardless of thierfuge used, effectively ssies positions to aid its wai which has been precluded dreafold as the destruction le great German Reich."

A recent Anglo-B trade agreement was believe involved the questionmilitary supplies.

Meanwhile, Stockhoatches said the Swedish Gotnst had asked Moscow for astigation of an attack by a subs on the 484-ton Swedish steaFenris in the Gulf of Bothwemen the vessel was ld near Ulesborg, on the Finnish coast and set afire.

Russia proclaimed tade of Finland shortly afer vasion. Both Finland and Swhoverer have sown mines at luth of the gulf in an attempsure a shipping channel.

WAR BRI

San Pedro, Calif., 6—(AP)—The United Fleet changes, command The new Commander-in-Admiral James Richard who relieves Admiral Claoch, who for two years the Navy command.

Paris, Jan. 6—(C—) Crowds flocked to a m on the Champs Elysees today spect a Messerschmitt recently brought down aviators on display. The money collected for the to the exhibition will illary charities.

Berlin, Jan. 6—(Aman naval forces today added 24 Poles reported being sunk since they left Swedish passenger ight Konung Oskar, was Stockholm from Riyia. She was taken to a Kort for further inspectio

London, Jan. 6—The Royal Air Force was ceived tactically today to out reconnaissance over Westwestern Germany last night, in addition to thec- urity patrols maintained ever German seaplane bases in the vicinity of Heligoland.

Berlin, Jan. 6—(AP)—Heinrich Gleissner, 27, was decapitated today as a spy for an undisclosed foreign intelligence service. He was the first person beheaded in Germany for espionage this year. In 1939, 41 persons were executed.

Unauthorized News Story Results in Flood of Letters

(By Gillie Purcell Canadian Press Staff Writer).

London, Jan. 6 (via Cable) — Canada House was inundated today with letters from correspondents in the British Isles who consider themselves the answer to the Canadian soldier's prayer.

The incoming correspondence resulted from an unauthorized London newspaper story saying "Mr. Vincent Massey, the High Commissioner for Canada, is looking for a woman who will combine the drive and kindliness of Florence Nightingale and the sparkle and cheeriness of Gracie Fields."

It went on to say such would be the ideal hostess for the Beaver Club, which will soon be ready for Canada's soldiers on leave here.

The flood of letters is a great tribute to the self-confidence of the United Kingdom's womenfolk. The general tone of the replies was expressed by this from one letter:

"I feel sure I have all the qualifications you require."

Many included pictures, some in the uniform of auxiliary services, others in the bosoms of large families.

Generally high regard was shown for the Canadian thus: "I can't imagine anything I should like better than looking after the well being of all those splendid Canadians."

The letters are being answered individually and with explanation that the news report was unauthorized.

German Landlords May Oust Any Tenant Who Receives Jewish Friends

Berlin, Jan. 6 (AP). — German landlords may evict any Jewish tenant who regularly receives Jewish friends in his apartment, according to a verdict by the district court of Konigsberg.

The court held no German should have social relations with Jews.

The Jews of Frankfurt were directed to shut off their services during the outdoor collection of winter relief funds about mid-January, and during all future collections.

They also were directed to stay in their own homes after 10 pm. Previously, they had to remain off the street after 8 pm. except to avoid visit friends.

The Winterhilfer (Warsaw) Selling edition of yesterday, which reached here today, said no Jew within former Polish territory occupied by Germany could move outside his present community without a special permit, and that Jews must not be on the streets between 11 p.m. and 5 a.m.

At Krakow, formerly Poland, more than 200 Jews have been ordered to remove snow from the city's main streets.

Six U. S. Freight Ships Purchased by Britain

New York, Jan. 6.— (AP)— Six United States freight ships, aggregating 39,298 gross tons, have been purchased by the British Ministry of Shipping, Sir Ashley Sparks, Ministry representative announced last night.

The Ministry Office here said that if the sale is approved by the United States Maritime Commission, many similar transactions may be undertaken.

The freighters are four American-Hawaiian Line vessels—The Delawarean (formerly Nivaria and Golden Coast) 8,766 tons; The Louisianian (formerly Golden Fleece and Dewey) 8,484 tons; The Indianian (formerly Golden Rod, West Lilja and Willinio) 5,582 tons, and the Tennessean (formerly Golden Star and Eldridge) 6,379 tons, and two Lykes brother ships— The Oakwood (formerly Colin H. Livingstone) 6,071 tons, and The Waben, 6,038 tons.

The purchase price was not announced.

AIR FORCE 'BEES' BEAT BATA SQUAD BY 5-3 SCORE

Exhibition Game Played at Frankford Arena Before Large Crowd

BETTER COACHED

Foxboro, Jan. 6—(Special)— Displaying marked evidence of a more thorough coaching in the finer points of hockey play and using their few extra pounds of avoirdupois to full advantage, a squad of players wearing the colors of the Trenton R.C.A.F. spoiled the inaugural game of the season for a rival full Frankford hockey fans when they downed the Bata "Shoemakers" in an action-filled exhibition till in the Frankford Arena last night.

Loose defensive work inside their own blue line proved the downfall of the Bata squad who saw their more experienced rivals rap in three quick goals in the middle chucker to take a commanding five to one lead after scoring the odd goal in three in the first period. The homesters came back strong in the last period however with Mayette leading the "Flyers" goalie from close in at the four-minute mark to tally the closing minutes of the game, with the Trentonites playing every man up, playing coach, Brydon took a pass out from the corner to end the scoring.

The game opened with the "Flyers" on the attack and Jones rapped in the nets for the homesters, was forced to do some snappy work to avoid a score. The Bata line of Reid, Rose and Moyette made several attempts to counter temporarily but the defence held well, resulting in many shots from the blue line. Finally with the first period about half over, the attack broke through, twine behind Rogers as Lafferty took Harrison's passout to put them in the lead. The "Shoemakers" came right back however and evened matters when Reid took Stojan's pass inside the defense and beat Driscoll from close in. The "Flyers" went one up again however when Hunt scored on a solo effort just as the bell rang.

Plenty of Reserves

With lots of players at their command, the Airport management kept tossing out complete new lines every few minutes with the Bata team becoming momentarily disorganized midway through the second period with Sigardeen being left uncovered in front of the goal to notch two counters and make the pass for another by Ullyot.

In all fairness to the Bata team, however, it should be pointed out that were minus the services of two of their star players and was under regular goalie and although just at present, the lack of condition is somewhat apparent, the boys showed very evidently has plenty of capable material at hand and when they get a bit more coaching will take a lot of beating. Undefeated in their first two starts in the Trent Valley League, the "Shoemakers" are at the top of the ladder and will be gunning for their third victory when they play hosts to the fast Campbellford squad in their first scheduled home game of the season on Monday evening.

The teams: Trenton R.C.A.F.—goal—Driscoll; defence— Jamieson and Crawford; centre—Lockyer; wings—Lafferty and Harrison; alternates—Jones and Orchard. Hunt, Sigardeen, Granger and Ullyot.

Bata Shoe — goal—Rogers; defence—Moore and Brydon; centre—Reid; wings—Rose and Mayette; alternates — Pollard, McDonald, Hannah and J. Stojan.

Referee—"Barney" Yorke, Trenton.

SUMMARY

1st Period

1—R.C.A.F., Lafferty (Harrison) 5.00

2—Bata, Reid 10.00

3—R.C.A.F., Hunt 19.55

2nd Period

4—R.C.A.F., Ullyot (Sigardeen) 5.00

5—R.C.A.F., Sigardeen 11.00

6—R.C.A.F., Sigardeen 12.00

3rd Period

7—Bata, Mayette 4.00

8—Bata, Brydon (Stojan) .. 18.00

SPECIALIZING IN

MOTOR TUNE-UP and REPAIRS

With long experience in motor car ignition and electrical work, I have gone into business at

334 FRONT STREET (Opp. McCarthy Theatre)

You are assured of the most careful and expert attention in all ignition and other motor car repairs entrusted to me.

PERC HART — Formerly with Beetz's Ignition, Canadian Rd.

Phone 2270

A Well-Balanced Daily Newspaper

Day by day your home paper, The Ontario Intelligencer brings you a well balanced diet of news and features.

Through our reporters and district correspondents full coverage of local news is given.

Our direct wire service brings up-to-the-minute news of national, Empire and world events.

The cream of the best daily features, comic strips, cartoons, news pictures and other editorial features are placed at your disposal.

Take the issue of The Ontario Intelligencer for Thursday, January 4th. as example. Its contents broken down show the following proportion in column inches:

Belleville Local News	154 Inches
Belleville District News	166 "
National and World News by Wire Service	494 "
Feature Articles and Editorials	268 "
Comic Strips, Cartoons and News Pictures	257 "
News of Business (Advertising)	901 "

In all, 1,339 column inches were taken up with local and general news and features, and 901 inches with advertising news.

For READERS

By reading the Ontario Intelligencer regularly you are sure of all the news, local and general, and the best editorial features.

For ADVERTISERS

A well-balanced newspaper ensures intensified reader interest and therefore full value for your advertising dollars.

PERSONALS

Dr. W. Forte Marshall, son of Dr. and Mrs. O. A. Marshall, was elected a member of the Board of Education of Colborne for 1940 at the recent elections.

Mr. and Mrs. William Lee of Peterborough, spent New Year's holiday with their aunt, Mrs. R. Clarke, 206 Colborne Street.

Mr. and Mrs. Frederick Rossborough of Toronto, are the guests of Dr. and Mrs. A. C. Locke.

Misses Alice Irene Gilroy of Belleville, Florence E. Haggerty, Frankford, Hilda Hendrick, Belleville, on Mary Veronica Long, Trenton, Harriet Greta Naylor, Trenton, Frances Elisabeth Madden and Harriett Hall Madden of Napanee, were among those from this district who were successful in passing the examinations for nurse registration.

Beautiful Nashville

By TEMPLE MANNING

There is beauty, romance and tradition in the south. Travelers who go south this winter will find the vacation of their lives if they go further afield from the beautiful playgrounds and hotels of Florida for other spots. New Orleans, city of a glamorous past and a vibrantly present; the glories of Charleston; the picturesque Natchez and plantations of Mississippi; the lovely winter playgrounds of Biloxi and Aiken Charleston, all these make up an experience that is unique.

One of the most beautiful of our capital cities is Nashville, called with pride the "Athens of the south," a title that is no misnomer, we can assure you. It is a city of lovely gardens; one can roam for days through the sylvan beauty of old-fashioned estates and parks.

Riding Through Orchards.

A favored spot is Percy Warner Park, where bridle trails have been laid out through orchards. To ride through it in the blossoming season of the trees is an unforgettable experience. This park is one of the most beautiful city parks in the world, but it is typical of Nashville. Everywhere one may square miles of deeply-wooded forests, cedar-clad glades, picturesque hills and blue grass fields, with large areas devoted to the preservation of wild life, and there are 25 acres planted with iris, the official flower of Nashville.

The Capitol, located atop Cedar Knob, is a landmark for Cedar Knob is the highest point around Nashville. The legislative house is one of the finest examples of pure Greek lonic on this continent. On the Capitol grounds, among other mementoes, is the famous equestrian statue of Andrew Jackson, seventh president of the United States. Beautiful, indeed, is the Hermitage, the home of Andrew Jackson, again a few minutes from the heart of the city. Nothing has been disturbed in the stately old mansion, a marvelous picture of household life in post-bellum days. In the gardens bloom flowers and shrubs planted by Jackson himself.

Parthenon Beautiful.

Also on the beautiful grounds is the War Memorial building, one of the most superb structures in the country. But the finest beauty of the city goes to the Parthenon, the pride of Nashville's citizens. This is the only complete replica of that ancient masterpiece of Greek art and architecture, which crowned the Acropolis at Athens. Nashville's Parthenon is in Centennial Park, set amidst glorious gardens and fronting a lake. Inside are vista of perfect proportions and lovely sculpture is a thrilling one. The interior is perfectly beautiful. The park itself is glorious, too, its hilly-dilled lakes statuary, a splendid art gallery and a lovely Japanese garden.

Marriage Forgiven By Parents After Announcement Made

North Conway, N.H., Jan. 6. — (AP)—The romance of Eileen (Juliet) Hoover, 20, and Robert Lee Lowther, which bounced from habeas corpus writs to games of hide-and-seek, always under the watchful frown of Eileen's parents—blossomed today into a happy ending, a secret as their courtship was public.

Eileen, 20, and her 20-year-old sweetheart, airman were married here yesterday after a mystery-shrouded auto, train and airplane from New York city, where she had eluded her objecting mother and father by taking her dog out for a walk.

Immediately, they hid from the public—moving into a honeymoon cottage and spending their first evening of married life last night at the nearby Eagle Mountain House—but champagne had started their wedding breakfast yesterday.

Eileen's mother, Mrs. Walter Herrick, former New York City Park Commissioner, and Mrs. Herrick—for gave her for the marriage, but they were unrelenting toward the handsome bridegroom.

GILEAD Y.P.U.

The Gilead Young People's Union met at the home of Mrs. Wilfred Clare with 25 attendance. The meeting opened with quiet music by Annie Clare. The devotional was taken by Roy Huffman and Scripture by Clare Kirk. Business was discussed.

The program included community singing, readings and a story.

The meeting closed with the Mizpah Benediction. The new officers took office. They are as follows:

President, Roy Huffman; vice-president, Earl Ross; secretary, Nellie Stirling; treasurer, John Huffman; press reporter, Ralph Lavenia.

Advice to the Lovelorn

By BEATRICE FAIRFAX

Quarrels Which' Beset Marriage

"Why is it," a young wife writes me, "that during all our engagement of over two years we never quarrelled, and now that we are married and should be perfectly happy, we quarrel all the time?"

Nothing is easier to answer than this question. Instead of my answering it, I'll try substituting a letter from a young husband which states "Before Dorothy and I were married it was a case of 'yes, yes' with her, but now everything seems to be a case of 'no, no'."

As a postscript, I might add that old one, "when you've caught the streetcar, you stop running". Lamentably sad but true that after marriage people often do not feel obliged to go through the motions of being considerate, well bred, or affectionate. With the wedding garments, alas, too often are foided the graces of courtship.

The girl who listened to you as if you spoke with the tongues of angels is bored now when you discuss neutrality or Cash and Carry. She seems to have her own ideas of the subject and these you feel she's not going to let you forget, all of whom are hopelessly misinformed.

And you remember how she used to love to go fishing with you, before the final vows were said, but now when she hears you mention your shivers if she is supposed to bait the hook, or that you "couldn't see the use of sitting in the sun fishing all day, when fish may be bought at the chain store, cleaned and ready for the pan, at twelve and fifteen cents a pound". It's sadly different, all of these "before and after painful discoveries.

And why, of why, does the little woman rush off to her mother to be comforted, when you give a grudging nod to the gown she made and can she take you for one penny? It's a repdice, she tells you proudly, of that imported thing she saw in the Paris Shop window. She imagined you'd be crazy over it, the way you were over every new dress she had before you were married. But when she called your attention to it, all you said was: "Uh, huh, did you really need it and how much did it cost?"

It's all so different, after you've stopped running and caught the car. You take her as a matter of course, and she takes you for one of the uninspired.

It's terrible to admit it, but the only good times you really have are after those horrid spats, when you make charges and she makes counter-charges. And the dull monotony of domestic life is ripped up by good ringing free-for-alls in which you say things you could never have said before, and you're sorry before you were married, and she goes you one better. And then you slide down to have a good cry. Somehow after you kiss and make up, all of everything goes smoothly until you liven things up by more arguments, which end in the usual way.

The way to stop quarrelling is so obvious that one wonders about it few, will apply the remedy. It is to be found in the same manner as ed instead of married. Imagine that the pursuit is on, that you're still chasing the street car. And that the uncensured word may lose him one. Imagine he's engaged when you are married. Stop, look, listen—don't quarrel!

GOOD MANNERS

MRS. CORNELIUS BEECKMAN

Courteous Phrases Reveal Mannerliness

I'd like to do a little attention-getting today by reminding you may not have noticed, It's a brief lesson, but it's important.

Observe certain people whose manners you find especially gracious. They may be friends of yours, or they may be people whose mannerliness you observe casually. See if you don't discover that there are certain little phrases they use to preface a request or a suggestion.

That is, you notice that they are just blunnty or brusquely make a request, they use that magic little word-bow first. And the words have in them a grace which makes them easy as say and which actually transforms the request so that we feel it is a privilege to grant it.

Here are a few of these phrases —"Would you be so kind as to . . ." or "Do so sorry to trouble you, but may I ask . . ." or, "Won't you please . . ." or "I'd be grateful if you will . . ." or "Would you mind if . . ." or "Thank you so much if you will . . ."

Listen to kind-natured people use these phrases. Think about adopting them for your own use. Practice how they fall the wheels of the machinery of our daily living. Watch their results—and you'll soon find you're proud of this easy-to-acquire habit, which instantly and charmingly will reveal your mannerliness.

Good Manners

Dear Mrs. Beeckman

Please give me some points concerning an "open church" informal wedding?

1—The bride is to wear a going-away suit of black velvet. Does she carry a purse and does she remove one or both gloves during the ceremony?

2—What is the best form for inviting guests to walk from the church?

May the minister extend an invitation to the church people at an earlier service and may the others be invited by telephone or informal note from the bride's mother?

R.

1—When the bride wears a suit, she would not wear gloves during the ceremony. Also she should not carry a purse. She may return to preface a request or a suggestion.

That is, notice that they are just blunnty or brusquely make a request, they use that magic little word-bow first. And the words have in them a grace which makes them easy as say and which actually transforms the request so that we feel it is a privilege to grant it.

Here are a few of these phrases —"Would you be so kind as to . . ." or "Do so sorry to trouble you, but may I ask . . ." or, "Won't you please . . ." or "I'd be grateful if you will . . ." or "Would you mind if . . ." or "Thank you so much if you will . . ."

Listen to kind-natured people use these phrases. Think about adopting them for your own use. Practice how they oil the wheels of the machinery of our daily living. Watch their results—and you'll soon find you're proud of this easy-to-acquire habit, which instantly and charmingly will reveal your mannerliness.

Good Manners

Dear Mrs. Beeckman

Please give me some points concerning an "open church" informal wedding?

1—The bride is to wear a going-away suit of black velvet. Does she



"CHIN UP" BEAUTIES

Four of the chorus of sixteen Glamor Girls supporting Ross, "Red" and Pat in the wartime revue bringing a company of 45 to the Capitol Theatre next Thursday night only.

Yours is ready!
DOMINION SEED HOUSE
Seed and Nursery Book for 1940
More complete than ever!
SEND FOR YOUR FREE COPY TODAY
DOMINION SEED HOUSE
GEORGETOWN, ONT.

either from one in charge, or from observation.

If the rule is that all the young men leave the dining-room at the same time, undoubtedly the rule is that everyone waits for the eating of the dessert until all the tables are served.

Fashion Flashes

There's a Glitter to many of the new evening frocks. A party frock is of black crepe with buttoned-down, the-front bodice and short sleeves. But the skirt are hip pockets with flaps of silver and midnight blue iridescent sequins. The sleeves have a band of the sequins and a cowl collar, which is also a hood, is edged with bands of the glitter stuff.

A good friend to the wardrobe for either day or dinner wear is a chenille sweater in red, black or white with tiny collar and cuffs of sequins.

Going places this year is the fur-trimmed cloth coat. A beauty is in black cloth with wide flaring silhouette. This spotted fur also borders the deep cuffs, coming almost to the hipline.

Very kind to the full figure is a dress of pure silk crepe in black, from shoulder to waist, from waist to hem is a slimming panel of tiny self-pleating under the flaring skirt full and graceful. Clips at either side of the square neckline.

Curing the Child Who Plays Sick

By Garry Cleveland Myers, PH.D.

Can you remember a headache you didn't have, a pain in your chest that wasn't there, or a doctored throat that was not sore? Maybe you can't. Or, if you do, you have covered these resources as a means of escaping arduous or repellent tasks.

Some of us do remember. Some, indeed, do not have to go far back occasionally mildly discover that a sudden ailment wins them coveted attention which doesn't come so easily in any other way. It is a child-ish trick to which a few grown-ups of good social standing have resorted.

Many children have enjoyed this convenient device. Parents who are over-anxious about the child's health encourage it. Anyway, it seems pretty good to have a little extra attention, and it usually works very well.

Tried It Once.

I know; I tried it with special delight when I was about nine years old. My sister, who was nearest me in age, and who was my playmate, is greatly cherished, was, as I say, blessed with illness. School then held little charm for me. I had the great deal, especially when my sister was absent. But with a vigorous appetite as breakfast I could not convincingly feign illness in the morning. So I had to trudge off to school with my brother.

About ten o'clock, however, a very severe headache developed. Tears came then would not. As nearly as I can remember it was a kind of home made feeling that I had worked up. My brother took me home as ill.

The next day the same thing happened, and it happened again on the third day. On that day I was dosed with castor oil. Then appetite for pain touch betrayed me. Consequently my father took me to school. I remember that I sensed his unfortunate distress.

Next morning he told me rather firmly not to come home again, or he would have a little dose for me. I understood that figure of speech and ten o'clock passed that day without another headache. I was wholly cured.

Assumes He's Ill.

Many parents have told me of similar experiences with children of their own. Some pre-school children, jealous of a younger brother or sister, also feign illness for attention.

Fortunately, in the majority age, it is safe to assume that the child's saying he's sick may be ill. Put him to bed, and whether or not the thermometer registers fever, give him a limited light diet. Then, if all call the doctor of course, if the child has temperature that is undoubtedly above normal. But don't question the child or suggest that you doubt his truthfulness. Indeed, it is possible for him to think he is ill when he is not, for he has a good imagination.

Your school child pretending illness is likely to show marked recovery an hour after you put the time for school. If he does, say to him, "Since you are ill it won't be safe to have you go to school. You'll play the game through without any temptation to feign. You're being punished. Merely take him at his word. Then the thinking of the effect this experience will have on his future conduct. Be pretty busy during the day. Don't give him much attention. Next time he complains of illness, if there are not other substantial grounds for his report,

Solving Food Problems.

Q. Which a good way for a child to learn the fractions as follows:

A. By measuring carefully, as in cooking. Children learn by doing things from paper, cardboard and clothes. The boys learned the meaning fractions and were quite and accurate at manipulating them when they taught fractions in school. They taught themselves with the help of the manual training bench in the basement.

Question: How can a young child learn to bed with him?

A. One it is seems to help him go to sleep. Children, especially the cuddle, be a yarn doll or rabbit.

Dr. Dafoe's Column on the Quintuplets and the Care of Your Children

Osteomyelitis

Here is a disease that strikes often at children of the adolescent age. The doctor first finding is in any child because it is so serious.

Osteomyelitis simply means decay bone. Infection coming from some part of any one of many kinds, settles in some bone and begins destruction. The bone is just killed and the patient suffers from pain.

Usually by the time the doctor is called, the child has rapid pulse, a high fever, may even be delirious and often the symptoms greatly resemble those of typhoid fever.

The doctor will find the section of the bone, where the pain is, very swollen. When the spot is touched the child screams with pain. It may appear in any bone of the body but it is usually the larger bones that are involved. Of course, the older it is attacked.

As I said, the disease is caused by many germs. Very often it is streptococcus. Often, the only disease appears after some injury to the part. For example, after a boy has suffered a bruise of the extremity it sills sometimes strikes at the point where the blood circulation is slowest. Sometimes the germs are carried through the blood stream to the point where they begin their destruction. Consequently, tonsilitis, a grippe, boils, infected wounds, tuberculosis, pneumonia may cause osteomyelitis. Usually only one bone is involved although I have occasionally seen cases where more than one bone was affected.

Parents should know that infected tonsils, decayed teeth and diseased gums are centres of infection that may cause osteomyelitis.

(In a later column this week I am going to tell how bad tonsils produced a crisis in the health of the Quintuplets.)

Usually the disease starts in the marrow of the bone and spreads to the hard wall, works its way through to the outside where an abscess forms. As it progresses, it spreads through the flesh over the bone and breaks through the skin. Then the pus begins to escape and will be observed. Long before this, however, the doctor should have come to the attention of a doctor.

When the doctor discovers the centre of trouble, he makes an incision to allow free drainage of the pus. Sometimes he drills down through the diseased bone, or cuts away a section of it. Sometimes even the marrow may escape. Next the dead bone is removed, and the area is kept clean. Often the cavity is allowed to fill with a blood clot. There are various other preparations with which the cavity may be filled effectively.

Progress in treatment is necessarily slow, but if complete healing is to be made all the infected tissue of the dead bone is still there. This means extensive operations to uncover the remaining infection before cleared away.

In some cases no bone graft is necessary. Sometimes a graft is necessary to prevent the limb from shortening.

When the bone graft is done, it isn't performed for six months after healing. The graft is not covered. Otherwise, we can't be sure that all the infected tissue has been removed. If some of it remains when the graft is put in place, it too would become infected.

Splints are used following such operations to prevent the graft from becoming crooked. Since the limb cannot be used for a long period of time there is danger of stiffness of the joints and for this reason, more or less, the limbs must be done by an attendant.

Of course, there is a risk when with osteomyelitis need not despair. Complete recovery can be made.

I shall have more to say about this disease and parents can do about it tomorrow.

Madoc

Madoc, Jan. 6.—Mr. and Mrs. Vernon Reid and family of Consecon, spent New Year's with Mr. and Mrs. Munro.

Mrs. T. L. Nickle is spending some time in Bancroft the guest of her daughter, Mrs. Jack Pallis.

Mrs. Sine and daughter, Miss Sine of Minden, spent the week-end with Mr. and Mrs. Percy Holland.

Miss Jean Wrytock of Kingston spent New Year's Day at her home in Madoc.

Mr. and Mrs. Jarvis and Miss Barbara Jarvis of Toronto were New Year's visitors of Mr. and Mrs. Holin.

Mr. and Mrs. Walter Wrytock and daughter, Miss Jean, of the late Mr. Fred Houston in Belleville Tuesday.

Mrs. R. S. Ashley and Mrs. Orval Thompson left on Tuesday for Brockville, being called there on account of the death of their brother-in-law, Rev. Stanley Morton.

Miss Helen Wyvcock returned to Peterboro on Monday to resume her studies at Peterboro Collegiate Institute.

Miss Jennie Morrison attended the funeral of the late Mr. Prentice at Foxboro on Wednesday.

4th Sidney

Fourth Sidney, Jan. 6.—The many friends of Mr. F. Knight are sorry to know he is a patient of the Belleville Hospital. All wish him a speedy recovery.

Mr. and Mrs. William Holmes spent New Year's Day with their daughter, Mrs. Ira Birkhead.

Mr. C. Mills is a guest at the home of his son, Mr. A. Mills.

Mr. Tom Lawrance is spending a few weeks with Mr. Robert McPherson before returning to Jr. Canada where he expect to spend the winter months.

Miss Goldie Langabeer and Master Ross Pound spent their holidays with Mr. and Mrs. F. Harris, Sr., and Mrs. H. Pound, Mr. Leslie Pope and Miss Mary Mangold were their guests at their home.

With the Christmas and New Year's holidays over the children again wending their way back to school all reporting a happy time with the visit of old Santa and holiday gifts of different names.

Mr. Robert MacPherson is able to be around again having been confined to his home for the past three weeks.

Officers for 1940 Are Appointed for Moira United Church

Moira, Jan. 6. — On Wednesday evening the annual congregational meeting for the reappointing of officers for 1940 for the Moira United Church was held in the vestry. The following are the officers appointed for the church:

Stewards—Wallace McInroy, Ross Ketcheson, Fred Ketcheson, James Vandervaeter, Harry Ketcheson.

Elders — David Thompson, Charles Ketcheson, Frank Herity.

Caretaker—Joe Williams.

Organist—Mrs. Jas. Vandervaeter.

Assistant organist—Mrs. Joe Williams.

Choir leader—Mrs. Nelson Welch.

Assistant—Mrs. Frank Herity, Mrs. Herity, Mrs. B. Ketcheson, Mr. C. Ketcheson.

Auditor—Mr. Welch.

The officers appointed for the Sunday School are as follows:

Superintendent—Mrs. Albert Clare.

Assistant superintendent — James Vandervaeter.

Temperance Superintendent—Gordon Foster.

M. and M. Superintendent—Mr. J. Hart.

Bible Class—Mrs. F. Herity.

Assistant—Mr. Blake Ketcheson.

Junior Boys—Mrs. N. Welsh.

Assistant—James Vandervaeter.

Intermediate Boys—Milton Vandervaeter.

Assistant—Gordon Foster.

Junior Girls—Mrs. Jas. Vandervaeter.

Assistant—Mrs. C. Ketcheson.

Intermediate Girls—Mrs. J. Hart.

Assistant—Mrs. Ketcheson.

Organist—Betty Foster.

Secretary-Treasurer—Donald McInroy.

The Housekeeper Needs Good Tools

By ELEANOR ROSS

No matter how hard one works, the house cleaning kept quick and span without proper working tools. How grease is all very well but without ammonia, it only helps rub in the dirt. Cleaning aids, together with technique, make short work of rooms in short time and with a minimum of fatigue.

During shelves and furniture dusting, the dry method is safest. The dust should not be particularly stirred up. Dust cloths should be used when it is then free to scatter through the air and land once more on the dusted surfaces. Dust cloths should be gathered firmly yet gently into a bundle. They should be clean, soft and lintless.

Idea For Dusticloths.

One reader has furnished us with a good idea for making dusting cloths. She cuts cheesecloth the size of newspaper sheets, then dips them in a mixture of a cup of lemon oil and two cups of hot water; squeezing out the superfluous liquid and hanging the squares to dry. The result is a cloth that is wonderful for wood surfaces. But whatever cloth is used, it should be kept clean. Give it a good cold water soak, then wash and rinse soap and water wash. This task takes but a few moments, and saves loads of time when cleaning.

Keep clean dusters and dust cloths in a container of their own, in a separate drawer, if possible. In fact the household cleaning equipment should have its own place. If you are building or remodeling, make a good idea is to allow for a special cleaning equipment closet, one that includes a tin cabinet, mops, brushes, brooms, dusters, polishing powders, polishes, and oils will have their proper niche, and where any item can be quickly reached. There should be a household cleaning basket to hold dusters, cleaning powders and polishes when cleaning is going on. All this makes for quicker, more efficient operation.

Keeping Them Clean.

Keep brushes clean, using warm but not hot, water and ammonia. Rinse about a tablespoon to a quart of water. Don't rub soap into brush

Music Teachers and Pupils
TORONTO CONSERVATORY OF MUSIC
MIDWINTER THEORY EXAMINATIONS
February 12th, 13th
Applications and fees must reach the Conservatory not later than JANUARY 15, 1940
Address—135 College St., Toronto

Officers in Trial Are Appointed for Moira United Church

Moira, Jan. 6. — On Wednesday evening the annual congregational meeting for the reappointing of officers for 1940 for the Moira United Church was held in the vestry. The following are the officers appointed for the church:

Stewards—Wallace McInroy, Ross Ketcheson, Fred Ketcheson, James Vandervaeter, Harry Ketcheson.

Elders — David Thompson, Charles Ketcheson, Frank Herity.

Caretaker—Joe Williams.

Organist—Mrs. Jas. Vandervaeter.

Assistant organist—Mrs. Joe Williams.

Choir leader—Mrs. Nelson Welch.

Assistant—Mrs. Frank Herity, Mrs. Herity, Mrs. B. Ketcheson, Mr. C. Ketcheson.

Auditor—Mr. Welch.

The officers appointed for the Sunday School are as follows:

Superintendent—Mrs. Albert Clare.

Assistant superintendent — James Vandervaeter.

Temperance Superintendent—Gordon Foster.

M. and M. Superintendent—Mr. J. Hart.

Bible Class—Mrs. F. Herity.

Assistant—Mr. Blake Ketcheson.

Junior Boys—Mrs. N. Welsh.

Assistant—James Vandervaeter.

Intermediate Boys—Milton Vandervaeter.

Assistant—Gordon Foster.

Junior Girls—Mrs. Jas. Vandervaeter.

Assistant—Mrs. C. Ketcheson.

Intermediate Girls—Mrs. J. Hart.

Assistant—Mrs. Ketcheson.

Organist—Betty Foster.

Secretary-Treasurer—Donald McInroy.

West Lake

West Lake — Miss Flossie Jackson entertained at a New Year's party on Monday evening, the guests were: Mr. and Mrs. Bruce Jackson, Lee Jackson, Mrs. Lawrence, Mr. and Mrs. John Jackson, Mr. and Mrs. Morley Jackson and Miss Effie Jackson, Mr. and Mrs. Will Furse, West Lake, and Miss Ruth Jackson, Consecon.

Mrs. Jas. Kleinsteuber has been confined ill and under the care of Dr. McQueen.

Congratulations to Mr. and Mrs. Bernard Kleinsteuber, who returned from their honeymoon trip on Monday. Mrs. Kleinsteuber was Miss Anna Allen of Belleville.

Mr. and Mrs. Ed. Hagerman and baby, Picton, and Mr. and Mrs. Albert Hagerman, Toronto, were New Year's Eve guests at the home of Mr. and Mrs. Ed. Hagerman.

Mr. and Mrs. Clare Rankin were down from Toronto for the holidays, visiting with her parents Mr. and Mrs. Ed. Hagerman. Picton, calling on West Lake friends.

Mr. and Mrs. Ken. Hyatt and Barbara visited with Mr. and Mrs. George Rankin, Montreal, over the week-end.

Miss Barbara Hyatt spent a day with Miss Jean Hagerman of Macquade.

Rev. Fred Hook is planning to have a sale of farm stock and implements in the near future.

Mrs. Lister Sandercox was a holiday guest of her sister, Mrs. Harry Hagerman, Picton.

Mr. and Mrs. Will Kleinsteuber and family, Toronto, were guests at the homes of his brothers, Messrs. Jas. and Bernard Kleinsteuber.

Mr. McDowell, pastor of the church of Christ here, is in Toronto also Mrs. McDowell and children, enroute to New York where they will make their new home. They will be greatly missed.

The Ladies' Aid meeting at the home of Mrs. Wm. Furse on Thursday evening of last week drew many ladies. The usual fine time with gifts for each member was in evidence and a happy afternoon was spent.

Helsingfors, Jan. 6.—(CP-Havas)—Sympathy for the Finnish cause was expressed today by Baron Louis Villanyi, new Hungarian minister, on the envoy, who arrived here several days ago, told interviewers the devastation people were closely following Finland's fight for independence. The Finns and Hungarians are of similar racial origin.

What a Grand Girl!
Energy! Poise and Personality
She has energy, poise and personality and is always so sure of herself. Worry and indigestion do not bother her thoughts for she is filled with the joy of healthful living.
Most any girl can have similar attractiveness if she gives proper attention to her digestion and elimination. Keep bowels and tiled, languid feelings soon give way with the use of Dr. Chase's Nerve Food. And what a pleasure it is to win back the joy of healthful living.
The foundation of all beauty is health. Creams and makeups have their uses but they cannot take the place of vigor and vitality.
Dr. Chase's Nerve Food FOR NEW PEP AND ENERGY

When Lace Goes Dancing



By ALICE ALDEN

A surprising number of lace dresses are dancing through mid-season. Designers have handled the exquisite yardage more cleverly than ever, posing it over taffeta or satin in full-skirted, youthful styles, or in the ultra-slim manner. The romance type of gown worn by Gloria Louise in this picture is a combination of black silk lace over pink taffeta. Leg o' mutton sleeves end in mitts effect partially covering the hand. The only jewelry the girl wears, and all she really needs with such elegance, is a necklace of rhinestones, and filigree silver.

Frostbite Does its Biting Now

By LOGAN CLENDENING, M.D.

Frostbite does not occur very often in these days of pampered living in steam-heated apartments and houses, and in warm motor cars. Among the new nipped of our population, however, those who work in the great outdoors, it still takes its toll.

Dr. Leopold Brahdy, of New York, studied the weather conditions which bring frostbite. He worked with the employees of the street-cleaning and snow-shoveling department in which there are about 400 cases regularly from December to March. He learned the temperatures at which frostbite begins to occur is 8 degrees F. Regardless of humidity or other conditions, frostbite is common at that level. Between 8 degrees F. and 16 degrees F. frostbite occurs only if there is a high wind velocity. Above 24 degrees F. frostbite never occurs.

Fatigue, exhaustion, hunger and malnutrition all contribute to the causation of frostbite. In this connection Brahdy says that frostbite is not a very wise winter sport. It is, in fact, barbarous because snow is gritty and may not only hurt, but actually injure.

"Gradual warming," with the accent on the gradual, is proper treatment, however, and is really what lies back of the "rub with snow" idea. The best initial source of warmth is your own body or that of a companion—hands pressed on the face, cooling it over the tiffany or satin warm because of the air layers between the fibres. When the air cells are filled up by oil or grease, it makes the clothing less protective.

Constrained position or posture for a prolonged time without exercise connotes towards the production of frostbite.

Essentially, frostbite is a kind of gangrene, shutting off of the blood vessels to the affected area. Naturally then, the terminal places on the body, where the circulation is scanty, are the places affected: the tip of the nose, the ears, the fingers and toes. Especially important in prevention is the way the feet are stockinged and shod. For outdoor work or exercise in frostbite weather, thick stockings that have plenty of air spaces are essential.

Not Wise Remedy

"Rub the affected parts with snow" is the old household wisdom about the treatment of frostbite, but it is not a very wise wisdom. It is, in fact, barbarous because snow is gritty and may not only hurt, but actually injure.

"Gradual warming," with the accent on the gradual, is proper treatment, however, and is really what lies back of the "rub with snow" idea. The best initial source of warmth is your own body or that of a companion—hands pressed on the face, cooling it over the tiffany or satin

rubbing to bring back the circulation. Getting indoors and in front of a radiator or good fire can be postponed until later—until circulation is established.

QUESTIONS AND ANSWERS

E.N, "Are bananas fattening or do they give you very much energy? Some people say they are fattening and some tell me they are not."

Answer—Bananas contain about 29 per cent starch (which is the energy-giver of food), one and one-half per cent protein and a half of one per cent fat, which is high for a fruit. They contain phosphorus, iron and calcium, the essential minerals, and vitamins A, C and B, so that they make a pretty well-balanced article of diet. Any food is fattening if you eat enough of it, but the trick about bananas is that they quickly satisfy appetites. That is why Dr. Harrop found them useful in his famous milk and banana reducing diet.

HOUSEHOLD HINT

Here is something new for supper on a frosty night or for a Sunday tea. Add a cup of chopped cooked ham to your regular waffle recipe, then cook the waffles as usual. Serve them topped with scrambled eggs and accompanied by plenty of hot coffee. Or add some chopped ham to the waffle batter and serve the minced ham in the scrambled eggs.



Ann Sheridan and Richard Carl are co-stars of the season's gayest picture, "Winter Carnival," opening next at the McCarthy Theatre, on the same program with the new hockey picture, "The Game That Kills," featuring Rita Hayworth and Charles Quigley.

The Stars Say

By GENEVIEVE KEMBLE

For Sunday, January 7

SUNDAY'S horoscope is an excellent one for all affairs of clergy and the church, as well as for all sort of social, domestic and affectional activities. In other matters there is need for great vigilance and discretion, since there are signs of treacherous undermining, with sinister import. Beware of entanglements in underhanded affairs.

Those whose birthday it is may expect a favorable year in connection with work and serious matters, which are in line for recognition from elders and superiors. Their private interests thrive and give pleasure, but be alert to sinister legal entanglements and intrigues in business relations.

A child born on this day may be studious, religious and practical, and may attract recognition and reward from its superiors. However, there are possibilities of its having an inherent tendency to being secretive and perhaps plotting its objects—or, it may be sly, crafty and tricky.

For Monday, January 8

MONDAY'S astrological forecast is not a very propitious one, holding threats of disruption, discord, disharmony and sudden upheavals—especially in the private and purely domestic, social or romantic. This may be due to ungoverned and impetuous conduct, from which there is a tendency to "fly off the handle" with trivial provocation, threats of tempest, accidents and litigation, also fire or theft.

Those whose birthday it is are confronted by a year which may be stormy, disaster and disruption may be due to their own unrestrained passions, language and fiery indiscretions. These, if allayed to dominate, with tact, prudence, discretion, moderation or litigation. Diverting such fiery forces, and highly-stimulated energies into constructive channels should bring this intimate relations are particularly menaced by want of control.

A child born on this day, while having great talents and abilities, with originality and distinction, will be a "fire-eater," squandering its assets unless given early discipline and direction.

Today's Menu

By BETSY NEWMAN
Aspargus Egg Ingredient
Baked Potatoes
Buttered Beets
Cranberry Jelly or Sauce
Celery Pickles

Potato Caramel Cake Coffee

Instead of fish for your meatless dinner, try this asparagus and egg recipe. You can use freshly cooked asparagus is you can get it. The potato caramel cake is delicious in large cake, so you can halve the recipe if you wish.

Asparagus with Eggs—Ingredients: One can asparagus, four eggs, salt, pepper, butter. Drain asparagus and put in deep pie dish or shallow casserole, season with salt and pepper and butter. Beat eggs just enough to break apart, season with salt, pepper and bits of butter. Pour over asparagus and bake in moderate oven, minutes in 375 degrees F. oven. Serve at once.

Potato Caramel Cake — Ingredients: two-thirds cup butter, two cups sugar, two cups flour, one cup melted chocolate, one cup of hot mashed potatoes, one cup milk, four eggs, two teaspoons baking powder, one teaspoon each cinnamon, nutmeg and cloves; one cup English walnut meats, chopped. Separate yolks and whites of eggs, beat. Cream butter, add sugar gradually, creaming well. Add melted chocolate and mashed potatoes. Add flour, sifted three times, together with baking powder and spices, then yolks of eggs, one-thirdcup of flour, next nut meats, and lastly fold in the beaten whites of eggs. Bake at 250 degrees F., in layers or loaf.

Gore

Gore Sunday School and Church were held at Gore Sunday morning with the Sunday School being re-organized for the other year. The re-organization was conducted by Rev. W.H. Boomhour.

Officers:—

Superintendent, Donald Spencer; Assistants, Frank Townsend, Herb. Hubert; Secretary, Earl Fox; Assistant, Hubert Townsend; Treasurer, Winston Pulver; Organist, Asahel Townsend; Assistant, Mrs. Ara Pulver; Missionary Superintendent, Mrs. Homer Young; Temperance Superintendent, Mrs. Earl Fox; Missionary Superintendent, Mrs. Douglas Redner.

Teachers:—

Bible Class, Mrs. Roy Giles; Assistant, Gordon Redner, Young Peoples, Mrs. Herb. Pulver; Assistant, Frank Townsend; Intermediate, Mrs. Frank Townsend; Beginners, Mrs. Harold Giles; Assistant, Mrs. Cecil McPaul.

Personals

Mr. and Mrs. Lorne Brickman, Miss Audra Brickman and Miss Irma Brickman were guests on Christmas eve of Mr. and Mrs. Harry Sager of Belleville.

Mr. and Mrs. Ralph Redner, Anita, Barbara, Sybil and Rodger spent Christmas with Mr. and Mrs. Stanley Barber, Mountain View.

Mr. and Mrs. Roy Brickman, Carl and baby Margaret were guests of Mr. and Mrs. W. Holmes of Wallbridge. Master Carl remained until Christmas day.

Mr. and Mrs. Melvin Pulver and Morris spent Christmas with Mr. and Mrs. Ara Pulver.

Mr. and Mrs. Kenneth Green and Gilbert and Mr and Mrs. Ray Black of Belleville had Christmas dinner with Mr. and Mrs. Ray Pulver.



"Mother, I want to know"—The fervent plea of a high school girl who wanted to know, in a manner too long to explain the mysteries of life, "High School Girl," coming to The Capitol Theatre next.

Dishes for Dented Budgets

By ALICE LYNN BARRY

These recipes are not only good, but kind to the holiday-dented budget as well.

A jar of spaghetti in tomato sauce and a jar of sliced tongue are all the ingredients you need for a jiffy casserole that can beat most menu deadlines. Place alternate layers of spaghetti and tongue in a greased casserole; top with grated cheese and bake in moderately hot oven (375 deg. F.) for 30 minutes. This makes six portions.

Creamed beef with onions hits the spot when the weather is cold. Make it with three and one-half-ounce jar of dried beef (cut in pieces), two tablespoons butter, three tablespoons flour, dash of pepper, two and one-fourth cups of milk, one-fourth teaspoon of Worcestershire sauce, 12 medium-sized onions (cooked). Saute dried beef in butter until well browned. Stir in flour, add pepper, milk and Worcestershire sauce. Cook until thickened, stirring constantly. Add onions and simmer for five minutes longer. Serve on crisp buttered toast or with steamed rice or buttered noodles. Makes six portions.

Excellent Dish.

Spanish Casserole of Potatoes and

Dried Beef is an excellent dish. It is made with three and one-half-ounce jar dried beef, 2 tablespoons butter, two cups tomatoes, two tablespoons flour, one-fourth teaspoon black pepper, four medium-sized potatoes, four medium-sized onions and one large green pepper, all vegetables sliced. Saute dried beef in butter until crisp and brown. Add small amount of juice from tomatoes to flour. Stir until smooth. Add to remaining tomatoes. Add of black pepper. Place alternate layers of sliced potatoes, sliced onions, sliced green peppers, dried beef and tomato mixture in buttered casserole. Finishing with tomato. Bake, covered, in 375 deg. F. oven for one-half hour. Remove cover, bake 30 minutes longer or until potatoes are tender and top is browned. Yield: six portions.

If you want to glorify a simple meal, serve a special soup and an extra good dessert. Ginger Soup is made with three cups milk, one tablespoon grated onion, tablespoon butter, one cup strained tomato puree, three-fourths teaspoon salt, a little pepper and two teaspoons ginger. Heat milk in double boiler with grated onion. Add other ingredients and cook slowly for 15 minutes, but be careful not to let boil.

AT THE BELLE

"Victor Herbert", Tuesday.

A cast headed by such celebrities as Allan Jones, Mary Martin and Walter Connolly, twenty-eight of the unforgettable melodies written by Victor Herbert, in the greatest hour-and-a-half musical picture since "The Great Ziegfeld", is on the bill of fare now at the Belle Theatre, with Paramount presenting its new musical drama, "The Great Victor Herbert".

The story of "The Great Victor Herbert" was written by Paramount Director Andrew Stone's solution of one of the most baffling production problems of the year; how to build a drama around Victor Herbert, a man whose life was singularly lacking the incident and excitement vital to a good film plot?

Stone's solution has resulted in a story which strikes three notes just as one of the most dramatic and tuneful of the season. Not an exact a biography of Victor Herbert as a drama of the composer's influence over the glamorous world of his day, the film tells of the romance of a beautiful girl and a Metropolitan idol of the day, who meet on the stage of the Old Met, she starring in his operettas and happiness in their friendship with the great man.

Miss Martin, as the young girl in the story, comes to another New York with her only assets, uncommonly beautiful eyes and a voice trained by a premier star, Jones, who falls in love with her, unaware of his wife and later his stage partner, Mary Martin. Victor Herbert" then traces the couple's dramatic experiences, over which Herbert, in the person of Connolly, casts a long shadow. Their struggle to win over the public's favor, their efforts to prevent their marriage from becoming "just another marriage", Herbert and their campaign to make another star of the girl who eventually wins a fast-paced backstage story.

Mr. and Mrs. Adams of 3rd. line.

Mr. and Mrs. Burton Redner entertained on Christmas the latter's brother, Mrs. Pearsall of Bloomfield and Mr. and Mrs. Blake Pearsall of Toronto.

Master Carl Brickman spent Thursday with Master Wilbert Green.

Mr. and Mrs. Frank Townsend, Asahel and Hubert were dinner guests on Sunday of Mr. and Mrs. D. K. Redner.

AT THE CAPITOL

A Soldier Show That Pleases Everybody—Cuba Up Your Alley Hit Visits Capitol Next Thursday

Let's be honest and straightway confess that the average agent spends, or perhaps I'm prejudiced, but it's my private opinion that "Chin Up" covering here direct from a hold over two weeks' engagement in Toronto, is a very swell show. It has all the ingredients covered by 'entertainment' — a tuneful new score, attractive scenery, plenty of hilarious comedy, a host of beautiful girls, elaborate costuming, spectacular dancing, in fact all the fundamentals to a real hit. Its twenty-five rapid fire scenes combine to give everything eye and ear can demand, so much so that repeated encores ran the first show on until nearly midnight. Critics agree with me too, for the reviews are like this: The 'Ply found 'Chin Up' 'fairly studded with hit numbers, with many of the skits as timely as today's headlines', The Globe and Mail told the world our 'success was assured', Agustus Bridle in the Daily Star dubbed our show as 'one of the greatest group of entertainers born of any war', while staid old Saturday Night added 'a lively and well directed show that travels fast, with lavish and beautiful costumes and scenery and with sixteen lovely girls capitalize and revel in their dancing.' So you'll forgive me for being proud of my show, won't you, frankly, I want you to see it because I know you'll agree with me that it's a great show that neither soldier nor civilian can afford to miss, so just note it's at the Capitol Theatre and the date Thursday next, Jan. 11 only. Secure your tickets early as they are on sale now and the best go quickest.

AT THE BELLE

"Victor Herbert", Tuesday.

A cast headed by such celebrities as Allan Jones, Mary Martin and Walter Connolly, twenty-eight of the unforgettable melodies written by Victor Herbert, in the greatest hour-and-a-half musical picture since "The Great Ziegfeld", is on the bill of fare now at the Belle Theatre, with Paramount presenting its new musical drama, "The Great Victor Herbert".

The story of "The Great Victor Herbert" was written by Paramount Director Andrew Stone's solution of one of the most baffling production problems of the year; how to build a drama around Victor Herbert, a man whose life was singularly lacking the incident and excitement vital to a good film plot?

Stone's solution has resulted in a story which strikes three notes just as one of the most dramatic and tuneful of the season. Not an exact a biography of Victor Herbert as a drama of the composer's influence over the glamorous world of his day, the film tells of the romance of a beautiful girl and a Metropolitan idol of the day, who meet on the stage of the Old Met, she starring in his operettas and happiness in their friendship with the great man.

Miss Martin, as the young girl in the story, comes to another New York with her only assets, uncommonly beautiful eyes and a voice trained by a premier star, Jones, who falls in love with her, unaware of his wife and later his stage partner, Mary Martin. Victor Herbert" then traces the couple's dramatic experiences, over which Herbert, in the person of Connolly, casts a long shadow. Their struggle to win over the public's favor, their efforts to prevent their marriage from becoming "just another marriage", Herbert and their campaign to make another star of the girl who eventually wins a fast-paced backstage story.

Mr. and Mrs. Ralph Redner, Anita, Barbara, Sybil and Rodger spent Christmas with Mr. and Mrs. Stanley Barber, Mountain View.

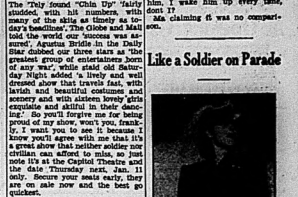
Mr. and Mrs. Roy Brickman, Carl and baby Margaret were guests of Mr. and Mrs. W. Holmes of Wallbridge. Master Carl remained until Christmas day.

Mr. and Mrs. Melvin Pulver and Morris spent Christmas with Mr. and Mrs. Ara Pulver.

Mr. and Mrs. Kenneth Green and Gilbert and Mr and Mrs. Ray Black of Belleville had Christmas dinner with Mr. and Mrs. Ray Pulver.



Walter Connolly, Mary Martin and Allan Jones in, "The Great Victor Herbert," the greatest heart story of show business since, "The Great Ziegfeld," now on the Belle Screen.



JUDITH BARRETT, . . . carries herself erect for beauty's sake.

By HELEN POLLETT

CARRY YOURSELF like a soldier on parade. If you let your shoulders droop, you'll look old even if you haven't yet counted 30 candles on your birthday cake.

The commonest beauty defect at this period is the slouchy attitude—chest in, shoulders inclined toward tummy ploopy. Some girls affect this pose; the general effect could be harmful. Unless the chest is high, breathing is shallow, and shallow breathing means that the complexion will be pale, general physical condition not top-notchy.

The great attitude is that of snappiness, courage, ambition. The slumping pose denotes inertia, lack of interest in what's going on in the world. It permits the muscles to go fast asleep, and in due course of time they'll be blanketed with adipose tissue, which is no help to any woman who is trying to earn a high, beauty rating.

Bad posture causes fatigue. The tyke who sits tall, holds her head well, will not suffer from fourth-period-itis, which means that she's ready to quit the job, go home and do a flop. Correct posture helps the blood to circulate normally, had a strengthening affect upon the nervous and digestive system.

Come on, now, up with you! On with your best! Step lively, and you'll be a credit to the beauty pageant.

It sometimes happens that summer has with hang on until the tulips start to bloom. Very bothersome, because discolorations that are well established are hard to get rid of in fadeaway. They go spotty.

The best most common remedy which tend to loosen the dead skin scales and help them to fluff away. Yes, my children, your facial coat is ever doing a hail and farewell act, old skin dying, new skin a-borning.

Half an hour after the steaming, apply a lotion made of equal parts of strained lemon juice and peroxide. When it has dried on, have a 5-minute tapping and slapping with a heavy massage cream.

Little Benny's Note Book

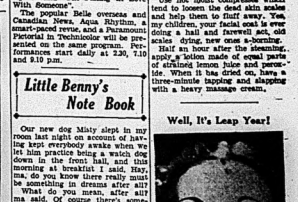
Our new dog Mitsy slept in my room last night and everything was fine. I kept everybody awake when we let him practice being a watch dog down in the front hall, and this morning at breakfast I said, Ma, ma, do you know there really must be something in dreams after all?

What do you mean, son? ma ma said. Of course there's something in dreams. I've always known that. Why, have you been having some particular dream? she asked.

Dreams being one of her favorite subjects, and I said, Sure, last night. I dreamed I was laying on my stummick in the middle of the street and a man came along with a big electric drill, and he said, This must be the place, and he put the drill in the middle of my back and started to work it, I said.

What a gasly dream, what makes you think it has any special meaning? ma said and I said, Because I woke up and it was all true. Dont talk skeered for fear of scaring me, said, and I said, Sure, ma, Mitsy was sleeping right in the middle of my back, and I told him if he wanted to do that he'd have to stop scratching, because that's what it was, ma, him scratching with all his might, and that's not all, ma, because in the next thing I dreamed, I dreamed I was all alone in the Artic Circle with one frozen ear, and do you know what it was? It was Mitsy-with his head on my pillow and his nose in my ear. Now see if you dont know how cold a dog's nose is if you ought to have one in your ear, I said.

Well, Benny, I mean real-



Well, It's Leap Year!

A leap year proposal from one of his girl friends causes Tommy Manville, much-married asbestos heir, to seek a Carbo-like seclusion in New York. The apparently thwarted young lady is Anne Morrow, LOVE is the cherine, who has had several dates with the romantic playboy. Hm, hum!

First Period Margin Gives Flyers 6-3 Win Over Redmen In Opening Game of Season

Flyers Score Three Times in First Frame Without a Reply

DAY FACES TEAM, Stands Out for Birdmen, While Hughes Brothers and St. Louis Show Class

A three-goal lead in the initial period gave the Air Force "Flyers" a 6 to 3 win over the Belleville Redmen in the opening intermediate "A" O.H.A. game, before some 1,500 rabid hockey fans, at the Hume Arena, last evening.

Showing more finish around the nets the "birdmen" made sure of their early tallies and sustained a strong defence for the greater part of the game to halt the "scarlet-clad" Belleville pucksters, especially in their last period drive as the Thomasites moved to the offensive in full force and virtue in a futile effort to haul down the margin, that stood at 6-1 at one stage. The score by periods was 3-0; 4-1 and 6-3 with the Air Force always in command.

"Toots" Day, shifty left winger of the Air Force paced his team on the offensive with a goal and two assists, while Baldwin hit the hemp for two goals and a helper. Bill Jackson, wing player of the Belleville Redmen notched one counter and had two assists, while Mother Clary Jackson counted a goal and an assist. "Speedy" St. Louis counted for the Belleville Redmen.

The nicest play in the early stages of the game was made by Bill Jackson, who stickhandled through the entire Air Force setup, but was thwarted by Gibson in the Flyers' nets as he tried a backhand his shot. As Belleville were digging behind their own citadel at the 8.50 minute mark, Baldwin curled the puzzle into the Redmen's nets for an easy counter. Later Day raced through the locals for a sensational counter and later the same player gave Mcleod a pass from Legris for another goal to end the initial session at 3-0.

Rapped Home Passes!

Early in the second session, St. Louis was parked in position to rap home Bill Jackson's pass from behind the Air Force net as Belleville rallied, but the Flyers retaliated when Baldwin scored his second goal on a pass from Legris. The remainder of the period was rather listless hockey, despite the fact that four penalties were handed out by Referee Smith for minor infractions. Higgins and Lemieux scored early in the third period, forcing Belleville to move five forward in desperate attempts to halt the large margin. Again the game took on a distinteresting atmosphere, but later the teams settled away and the Jackson brothers combined nicely to beat Gibson with Brother Bill on the scoring end. Five minutes later the Jacksons duplicated this feat with Brother William on the scoring end. The pastime ended with both teams playing wide open hockey.

The Stolzay-led Flyers' line of Day-McLeod-Lemieux showed fine combination, with Day making the plays, while Higgins and Dreyer carried the bulk of the defensive efforts of the winners. For Belleville the Jackson, Sherma, St. Louis and McCreary carried the mail.

The shots on net by periods were

Air Force	11	7	7—25
Belleville	3	6	7—30

The line-ups—Belleville—goal, Watt, defence—St. Louis and McCreary, centre—Jackson, Bill, wings —Windsor and W. Jackson, subs— Sherma, Barriage, Yates, Pike and Edmond. R.C.A.F.—goal —Gibson, defence—Cameron and Higgins, centre—Legris, wings—Baldwin and McNab, subs—Day, Lemieux, McLeod, Dunning, Irwin and Dreyer.

Referee—Joe Smith of Kingston.

SUMMARY

1st Period	
1—Air Force—Baldwin	8.00
2—Air Force—Day	10.10
3—Air Force—McLeod (Day)	17.23
Penalties—None.	
2nd Period	
4—Belleville—St. Louis (W. Jackson)	2.03
5—Air Force—Baldwin (Legris)	2.31
Penalties — McCreary, Windsor, Lemieux and Higgins.	
3rd Period	
6—Air Force—Higgins (Baldwin)	3.20
7—Air Force—Lemieux (Day)	7.18
8—Belleville—W. Jackson (B. Jackson)	10.15
9—Belleville—B. Jackson (W. Jackson)	15.45
Penalties—C. Jackson.	

Rupture Trouble **Ended**

Thousands healed by our advanced method. No operation, no magnet, no injections. Costs little if any more than truss. Durable, guaranteed, sanitary. Reasonable terms. Write for free booklet and PROOF. STUART S. MAY CO. 1708 Stuart Bldg. Seattle, Wash. GUARANTEED

PERMITS MANUFACTURING Company Established 1892 Dept. 66 Preston, Ont.

Hockey Scores

O.H.A. Senior.
Goodyears 8, St. Catharines 5.
Niagara Falls 5, Port Colborne 4.

U.S. Eastern Amateur.
River Vale 5, Atlantic City 3.
New York 8, Washington 7.

American Association.
Kansas City 4, St. Paul 3.
St. Louis 2, Minneapolis 1.

Michigan Ontario.
Windsor 3, London 2.

Big Six Junior.
Oshawa 6, Guelph 5.

College Exhibition.
Queen's 6, U.S. Military College 1.

Upper Ottawa Senior.
Ottawa 5, Renfrew 5.

Alberta Senior.
Drumheller 1, Edmonton 2.

O.H.A. Intermediate "A."
Trenton R.C.A.F. 6, Belleville 3.
Orillia 6, Midland 2.

Owen Sound 8, Camp Borden 0.

O.H.A. Intermediate "B."
Owen Sound 7, Wingham 2.
Stratford-Perths 5, Tavistock 4.
Milton 4, Orangeville 2.
Acton 3, Fergus 2.
Glenoe 5, Aberfoyle 2.
Paisley 5, Kincardine 2.
Huntsville 4, Gadenoque 3.
Brampton 7, Georgetown 4.
Walford 8, Strathroy 6.
Port Colborne 13, Smithville 4.
Niagara Falls 8, Merritton 6.
Harriston 8, Listowel 4.
Milverton 3, Arthur 1.
Chesley 5, Southampton 1.
Clinton 4, Port Elgin 3.
Walkerton 7, Durham 3.
Sutton 12, Lakefield 7.
Elora 7, Galt 5.
Kitchener 9, Preston 6.
Whitby 6, Port Hope 5.
New Hamburg 7, Ayr Agatha 4.
O.H.A. Junior "B" and "C."
Niagara Falls 7, Port Colborne 4.
Trenton 3, Picton 1.
Ripley 3, Port Elgin 1.
Barrie 2, Midland 1.
Owen Sound 6, Kingsville 2.
Lindsay 5, Port Hope 2.
Guelph 6, Burlington 4.
Markham 5, Georgetown 0.
Lanadowne 4, Gananoque 1.
Dunnville 6, Welland 3.
oPort Colborne 7, Grimsby 7.
Brampton 6, Streetsville 3.
Brantford 7, Waterloo 4.

Kingston Junior Finals.
Kingston 3, Cataraqui 2.
Perth 12, Kingston 0.

Kingston Intermediate.
Boston 2, Lachine 2.
St. Hyacinthe 7, Quebec 4.
Cape Breton Senior.
Sydney 5, North Sydney 3.

Quebec Senior.
Cornwall 11, Royals 7.

Pro Puck Personalities

DIZ DESILETS

Chicago Black Hawks.



Diz Desilets

Most dangerous player on the attack for Chicago Black Hawks last season, not counting Johnny Gottselig, is Diz Desilets, who has a habit of taking top team honors, was Diz Desilets, who posted 11 goals and 13 assists for the Stewart - Thompson line. Prior to this season of play in Chicago, Diz made his debut in the National ranks in the minors, and through the next two seasons he was Canadiens' property until traded to the Hawks in the summer of 1938 for Lou Trudel. The deal proved to be one of those that turn out fine for both teams. Diz is 24 years old and was born at Stratford, Ont. He began junior hockey with Kitchener and in the Maritimes before hitching his hockey wagon to the Montreal star with the Flying Frenchmen. Medium sized player, weighing around 170 pounds. Plays right wing. Jeffre Wilfrid is the name he was given when hockey competitions dubbed him Diz. Last year, Diz played 48 games, was his best, and during his short career, spent only partially in the N.H.L., where in 93 games he has a fixture for some time, he has counted 31 goals, registered 30 assists and cut out 51 minutes for rule infractions.

Boston Olympics On First-Rung

Boston, Jan. 6.—(CP)—Boston Olympics came from behind Friday to defeat Lachine Rapides 3-2 and regain first place alone in the Provincial Senior Hockey League standing. The victory was Boston's ninth in a row and marked the 11th successive game in which the United States team had been unbeaten.

Carvelli and Paul Guibord scored goals late in the third period to erase a 2-1 lead the Rapides built up earlier in the game. Gerry Desrosiers scored the other Boston goal with Tag Millar and Fernand Majeau getting the Lachine markers.

A crowd of 9,830 watched the dull game.



JUNIOR O.H.A. HOCKEY
Hume Arena
SEE TOMORROW'S GREATS OF THE ICE LANES

TRENTON vs. BELLEVILLE
(Coached by "Toots" Holway)

Monday, Jan. 8th.
8.30 p.m.

TICKETS ON SALE AT COOK'S AND THOMAS' CIGAR STORES.

GENERAL ADMISSION, 25c — RESERVED SEATS 35c

GOODYEARS AND NIAGARA FALLS PROVIDE UPSETS

Tiremen Take St. Catharines 8-5 for First Time and Cataracts Beat Sailors

GRAND CONTESTS

Ken Begin and Eddie Runions, Former Players Around Belleville, Prominent

By the Canadian Press

Niagara Falls Cataracts and Toronto Goodyears have beaten the highly touted Senior Hockey Association's Senior "A" race is wide open.

Goodyears, unable to beat St. Catharines Saints in three games this season, obtained at least partial revenge in Toronto last night, carting out an 8-5 win in a thrill-packed struggle before a crowd of 5,000. At Niagara Falls, the Cataracts, who had won but three games in 16 played, provided a big upset in edging the second-place Port Colborne Sailors 5-4.

A third-period scoring flurry gave Goodyears victory and hoisted them into a tie for first place with the Saints. Three of the five Toronto goals in the final period were scored within 23 seconds on a record in senior hockey this season.

Murray Eenard, recruit wingman of the Goodies, scored three goals, while Paul Mundrick, the ailment flyer from Winnipeg, tallied two. Single ones were added by Eddie King, Johnny O'Flaherty and Punchy Imlach.

Came From Behind

St. Kilts came from behind in a 7-2 deficit in the third period to ran in three goals before Toronto gleaned the clincher in the final minute of play. Star of the Saints was Captain Red Reynolds who sparked the attack. Scoring were Bozil; with two, and Bobby Pinder, Jack Boyd and Bill Mochar.

With Gooney McGown off for his usual clever form, the Sailors went down before a hard-staking band of fighters. Behind 3-2 going into the final frame, the Cataracts put on their best display of the year in the final period to tally three times to carry the day. Tarr.

Falls' marksmen were Jack McCracken, Horace Deason, Ken Begin, formerly of Chatham, Sloan and Tony Pavone, who shot the winning goal. Doug Runions, Art Upper, Lloyd Fitzgerald and Leitch beat Ted Bisel in the Niagara Falls cage.

SMOKE EATERS BEST TEAM IN WESTERN HOCKEY

Winners of World Amateur Championship Last Winter Going Strong

BEAR CATS SHIFTY

Saskatoon Quakers Only One Point Behind Leaders in Their Group

Winnipeg, Jan. 6 (CP)—Five teams have stepped into the limelight of Western Canada's senior hockey picture.

Despite a late start, Port Arthur Bear Cats show promise of giving a real battle in an effort to retain the Allan Cup. The team has been victorious in its two starts so far and appears to have its coaching difficulties settled.

Further west the teams giving the best account are Saskatoon Quakers and Trail Smoke Eaters, Allan Cup winners in 1938, Saskatoon Wheelers, Regina Vic-Aces and Saskatoon Quakers.

Last year Port Arthur was piloted by Jarry Marahan, a veteran lake player, but this year resigned just before this season's schedule started. Hugh Boyd has successfully found the pressure of acting as playing coach too great and resigned his coaching position last night.

Phat Wilson, star defenceman of three of Port Arthur's four Allan Cup victories, is reported to succeed O'Leary. Wilson coached the Bear Cats before—in 1929 when they won their third Allan Cup.

Trail Smoke Eaters, winners of the world amateur championship in Europe last winter, have been setting a hot pace in the Mid-Continent League with ten wins in thirteen games. Allan Magle Leafs, holders of second place, have won seven of twelve.

Calgary Stampeders have held the lead in the Alberta League since early season and now have a three-point edge over Turner Valley Oilers and Drumheller Miners, winners of the Saskatoon Team Strong.

Regina Aces have clung to the league lead in Saskatchewan since the start of the season, but Saskatoon Quakers have been right on their heels all the way. Quakers have a game in hand, a single point. Each team has played twelve games. Only three games have been played in the Thunder Bay League. Port Arthur defeated Port William in its two games while Geraldton won two of three and one in games with Port William.

QUEENS WIN EASILY

West Point, N.Y., Jan. 6.—(AP)—Queen's University, Canada, skating hockey team easily defeated the United States Military Academy 6-1 Friday in the first intercollegiate hockey game of the season for the cadets.

HUNTING HOCKEY TALENT NO PICNIC FOR CANADIENS

Other N. H. L. Clubs Do Not Wish to Release Strings on Promising Material

PLAY IN TORONTO

Team Will be in Cellar if They Lose Tonight and to Chicago

Hunting hockey talent is no picnic and Montreal Canadiens realize it as they go into Toronto and Chicago this week-end in an attempt to recoup their National League fortunes with an altered lineup.

The Canadiens were shaken up yesterday — and drastically — but whether the changes will mean a great difference in playing strength remains to be seen. Bill Summers for Bill, Gus Mancuso and Armand Mondou, whom they have called up from the New Haven Eagles, are set before without setting anything afire.

A Tough Week-end.

The Habitants play the Maple Leafs at Toronto tonight and the Black Hawks at Chicago tomorrow and can drop into last position if they lose both times.

That the Canadiens could use any new, young players. They tried to get Edgar and Bert Lagrade of Port Arthur Dominion amateur champions and failed, because New York Rangers wouldn't sell the right to the brothers. They tried to get Bill Benoit of the 1937-38 Dominion champions from Trail, B.C., but Benoit wouldn't move.

Looking For Assistance

In the meantime are sending Paul Haynes, a veteran player, into the highways and byways to look for promising players. Haynes won't do them much good for their engagement this week-end as he has to be doubled he can find more than a player or two who might help the club this season, the way the strings of other N.H.L. organizations are spread through Canada.

Toronto can tie the Rangers for first place in the Canadian Division. The Rangers, however, can jump right back into sole possession of the top tomorrow night if they defeat Chicago and New York and extend their string of games without defeat to 11.

If the Flyers win the Van Horne mug this season they will retain it as a permanent sports possession, as a win this year will give the Airmen three successive Van Horne series. Sensing this the Limestone City moguls, who have had a fine start this season seniors would be making their annual New Years hockey sojourn to the U.S.A. this week, promptly postponed the Van Horne finals until Queen's would be at full strength next week. Of course when you're driver of the horse you can't blame them, and of course, which is an old Kingston custom.

A new threat loomed on the district Junior O.H.A. horizon last night when the Trenton Juniors beat Picton 3-1 in a league game by a 3-1 score. Pre-season reports were to the effect that last year's Trenton squad had been riddled with absences but it began to look as though Art Black and company have been playing possum. However, the scrap of the Trenton kids comes on Monday night when the Trenton Juniors invade the Hume Arena to meet "Toots" Holway's Belleville Quintet and incidentally the Air Force team enjoying a win over Picton the leadership of the group is at stake right here on Monday night. The best the locals could do was beat Picton 4-2 and as Trenton triumphed over the Prince Edward County kids 3-1 they will almost appear as though the old Trenton and Belleville spirit of the H.A. feuds will resume once again at the Hume Arena on Monday night when the locals and the Flyers' key makes its initial appearance of the current season.

According to the Kingston scribe the Signal Corps from Barriefield has dropped out of the O.H.A. intermediate ranks but will nonetheless rate all its sports activities around softball and camp basketball and sports. With the Signals definitely out of the group it leaves only the R.C.A.F. seconds, Cananoque and Queens Intermediates left in the intermediate ranks. Belleville should not say whether or not the Signals were withdrawn from provincial basketball circles, however. With the Signals out of O.H.A. competition Secretary Jack Priestly got himself busy and today we learn that Priestly has arranged for the Signals' franchise and games, which means a home date from Walter Gerow's adopted town and the next the Air Force second team here on Wednesday night, the date originally scheduled for the opening of the Intermediate "B" schedule with the Cobbardville entry as Cananoque, but we wonder if Napanee intends to play Intermediate hockey in their abbreviated rink.

Globe and Mail Ed. Flakin asks:

"Are Hogtown's hockey teams packed?" That one isn't even funny and there can be no deviating" from the answer. Trenton, with a metropolitan population of 10,000 souls, respects one less senior O.H.A. club and three junior "A" teams, so they can't claim the Varsity junior entry as a Queen City squad. Even with the Toronto Goodyears we find Mundick, of Winnipeg, Bert Taylor of Calgary, Jerry Cosper of Oshawa and Jack Dreschel of Ottawa, all imports besides several packers who deserted Toronto "the good" to learn the fundamentals of the game. We can Mr. Flakin expect smaller centres like Galt to compete against a lone team that has drawing facilities of well over a half of the Toronto mogul's answer that one first.

Do you remember when greatest among the great Finnish runners, Paavo Nurmi made his American debut 13 years ago today by shattering world records. He set a mile time of 4:13 3-5 and ran 5,000 meters in 14:44 3-5.

Ruffing of the Yanks, Feller of the Indians, Leonard of the Senators and Newsom of the Tigers were the American leaguers to win 20 or more games in 1939.

Maybe the Peterboro scribe really had a hunch when he predicted the Peies were all but in the intermediate "A" O.H.A. playoffs, that is to say unless both the Air Force and the Belleville partner in some scoring punch pronto. As for Eddie Thomas' scientific, well the scientific circles are woefully weak in the matter of reserve strength and today, a hockey team is just as good as its alternate playing material. The Air Force did come into a commanding lead with three goals in the initial period last night, but she was of the notion that Belleville could do and she applied the pressure in the last few minutes the Flyers failed to squeeze out as many that much needed moneycot scoring punch. However, as all of the H.A. feuds will resume once again at the Hume Arena on Monday night when the locals and the key makes its initial appearance of the current season.



GONE WITH THE COMING OF WAR: For the second time in a generation the Olympic games, symbol of friendship between the nations, have been cancelled while brave talk is made. From the radio tower of the Helsinki Olympic stadium, LEFT, no description will come of athletic feats, as the host country is kept busy with tasks of a grimmer nature. There will be no parade of athletes from all corners of the globe as there was at Berlin, CENTRE, in 1936. Outstanding star of the western world, Japan's invasion of China, however, eliminated Tokio as 1940's Olympic site and the Japanese Olympic committee surrendered its claim as Olympic host to popular, stable Finland.

Helsinki Chosen

Helsinki, Finland, was awarded the games at Rio de Janeiro in 1936 as visualized the possibility of a Russian bolshevik dimmed at the capital city of little Finland.

In view of current events, whatever may be the eventual fate in the war with Russia, of Helsinki—and Finland—the 1940 Olympics are a lost dream of international good will and amity.

This cruel change from pleasant possibility to grim reality naturally makes one wonder who the world athletic champions of 1940 might have been—those superb athletes whose performances would have been capped with athletic immortality and, now, whose names we shall never know.

Finland have given us athlete Paavo Nurmi, marvelous mechanical human machine! Another brilliant Charley Paddock? Another Cruz, Meredith, Williams, Flanagan or Owen? Another Helene Madison or Babe Didrikson? Now we can never know.

After the 1912 Olympic games a score of stars and field champions looked forward toward the 1916 contests in hope of repeating their victories. And thousands of rising young athletes in training throughout the world, for those games in hope of dislodging those champions.

War broke the dreams of all of them.

No Repeaters

It is significant that of the 20 track and field events (the backbone of the Olympiads) held in 1912 not one champion repeated his triumph in 1920—eight years later—when the games were again resumed at Antwerp, Belgium.

The champions of 1912 and many of the hopefuls of 1916 would were, by 1920, dead, killed in the war, by its ravages, or long past their athletic prime due to illness or advancing age.

The world will have happened to the champions and rising young athletes of the 1939 Olympiad. How many will have gone beyond the point where a world athletic crown could have been theirs? How many will have fallen face forward the foe though, in their hearts, they felt no enmity?

By 1944—if the world has somehow managed to skid back onto the high road of human progress and if an Olympiad is staged somewhere, the spectators should add an extra handclap of applause for the few athletes who survived that terrible, world-wide war.



The Wise Man Will Buy Now!

In the face of a rising market our fine stock of

OVERCOATS

is still available at pre war prices. A wide range of materials, well tailored in the latest styles from which to choose.

QUICK and ROBERTSON
CORRECT CLOTHING FOR MEN.

CALLING 'EM

Between the Lines

with

Ken I. Colling

There has been a complete change in the finals of the Kingston Van Horne Memorial finals between Queen's University and the R.C.A.F. "Flyers." Originally these teams were to have met on Monday, Jan. 3rd, 5th and 6th, but the "Birdmen" asked permission to postpone the second game owing to last night's O.H.A. date. This was granted after the Flyers prepared to journey to Kingston for the first game of the Van Horne finals Wednesday night, but at the last minute they were informed the entire series had been adjourned until next week. Of course the Van Horne officials know full well that if the Flyers win the Van Horne mug this season they will retain it as a permanent sports possession, as a win this year will give the Airmen three successive Van Horne series. Sensing this the Limestone City moguls, who have had a fine start this season seniors would be making their annual New Years hockey sojourn to the U.S.A. this week, promptly postponed the Van Horne finals until Queen's would be at full strength next week. Of course when you're driver of the horse you can't blame them, and of course, which is an old Kingston custom.

A new threat loomed on the district Junior O.H.A. horizon last night when the Trenton Juniors beat Picton 3-1 in a league game by a 3-1 score. Pre-season reports were to the effect that last year's Trenton squad had been riddled with absences but it began to look as though Art Black and company have been playing possum. However, the scrap of the Trenton kids comes on Monday night when the Trenton Juniors invade the Hume Arena to meet "Toots" Holway's Belleville Quintet and incidentally the Air Force team enjoying a win over Picton the leadership of the group is at stake right here on Monday night. The best the locals could do was beat Picton 4-2 and as Trenton triumphed over the Prince Edward County kids 3-1 they will almost appear as though the old Trenton and Belleville spirit of the H.A. feuds will resume once again at the Hume Arena on Monday night when the locals and the key makes its initial appearance of the current season.

According to the Kingston scribe the Signal Corps from Barriefield has dropped out of the O.H.A. intermediate ranks but will nonetheless rate all its sports activities around softball and camp basketball and sports. With the Signals definitely out of the group it leaves only the R.C.A.F. seconds, Cananoque and Queens Intermediates left in the intermediate ranks. Belleville should not say whether or not the Signals were withdrawn from provincial basketball circles, however. With the Signals out of O.H.A. competition Secretary Jack Priestly got himself busy and today we learn that Priestly has arranged for the Signals' franchise and games, which means a home date from Walter Gerow's adopted town and the next the Air Force second team here on Wednesday night, the date originally scheduled for the opening of the Intermediate "B" schedule with the Cobbardville entry as Cananoque, but we wonder if Napanee intends to play Intermediate hockey in their abbreviated rink.

Globe and Mail Ed. Flakin asks:

"Are Hogtown's hockey teams packed?" That one isn't even funny and there can be no deviating" from the answer. Trenton, with a metropolitan population of 10,000 souls, respects one less senior O.H.A. club and three junior "A" teams, so they can't claim the Varsity junior entry as a Queen City squad. Even with the Toronto Goodyears we find Mundick, of Winnipeg, Bert Taylor of Calgary, Jerry Cosper of Oshawa and Jack Dreschel of Ottawa, all imports besides several packers who deserted Toronto "the good" to learn the fundamentals of the game. We can Mr. Flakin expect smaller centres like Galt to compete against a lone team that has drawing facilities of well over a half of the Toronto mogul's answer that one first.

Do you remember when greatest among the great Finnish runners, Paavo Nurmi made his American debut 13 years ago today by shattering world records. He set a mile time of 4:13 3-5 and ran 5,000 meters in 14:44 3-5.

Ruffing of the Yanks, Feller of the Indians, Leonard of the Senators and Newsom of the Tigers were the American leaguers to win 20 or more games in 1939.

Maybe the Peterboro scribe really had a hunch when he predicted the Peies were all but in the intermediate "A" O.H.A. playoffs, that is to say unless both the Air Force and the Belleville partner in some scoring punch pronto. As for Eddie Thomas' scientific, well the scientific circles are woefully weak in the matter of reserve strength and today, a hockey team is just as good as its alternate playing material. The Air Force did come into a commanding lead with three goals in the initial period last night, but she was of the notion that Belleville could do and she applied the pressure in the last few minutes the Flyers failed to squeeze out as many that much needed moneycot scoring punch. However, as all of the H.A. feuds will resume once again at the Hume Arena on Monday night when the locals and the key makes its initial appearance of the current season.

Chances for Glory Slip by Innumerable Athletes As 1940 Olympics Go the Way of Those of 1916

AUTO FINANCE

AUTO LOANS
REFINANCING
On terms and at rates which you will find suitable to your requirements—our 'aim' is a quick and quiet-ways asset for borrowing. Only the owner and his wife required to sign the papers. Absolute secrecy of all kind in Canada.
H. H. MARSHALL,
21 Bridge St. E. Phone 2179
Representative
CAMPBELL AUTO FINANCE
Windsor, Hamilton, Toronto, Ottawa

DR. ROBT. H. EMPSON
DENTIST
2-May
Phone 462 — 2nd/4 Front St., 11-20

Business Directory

STOCKS & BONDS

RIDGAN and CRAWFORD, MEMBERS of the Toronto Stock Exchange, 173R Bank St.-Salisbury, Bldg. 2nd floor. 93-tf

MINERAL BATHS

MINERAL BATHS AND MASSAGE
The finest treatment for Neuritis, Arthritis, Rheumatism, Sciatica, Insomnia, Colds, etc. Separate portion for ladies. Steam Baths and Tonic Water House. Registered Masseur in attendance. THE CLIFTON HOTEL, 211 William St., Belleville.

CHIROPRACTOR

DR. A. WYATT, Ph.C., Chiropractor and Drugless Therapeutist. Specializing in Baths with oil and alcohol rub; colonic irrigation and Swedish vibrator massage, manipulative surgery and adjustments. Office hours 9 to 12 a.m. and 2 to 5 p.m. Closed Thursday afternoon. Phone 900. Lady attendant.

DR. R. and VERA B. PITCHER, Chiropractors, and Drugless Therapeutists, Electro-therapeutic methods and Treatments. Ultra-Violet and Infra-Red Ray, Galvanic and Faradic Current, Static and Electrical Treatments. 241 Dundas East, Belleville, Ont. Phone 2474.

INSURANCE

The thought of Fire loses half its Terrors when you're protected with our Fire Insurance.
SANDY BURROWS
and
HOWARD FROST
LIFE and FIRE INSURANCE
203½ Front St. Phone 492

HALL & EARLE

General Insurance, Fire, Automobile, Accident and Plate Glass
278 Front St. Phone 1156

LEGAL

S. GORDON ROSEBURGH, BARRISTER, etc. Solicitor, Notary Public, etc. No. 1, 203½ Front St., Belleville over Quick and Robertson. 827-tf Phone 2500.

PONTON and PRINGLE — William B. Ponton, K.C., Frank Pringle, Barristers, Solicitors, Notaries Public, Commissioners for Taking Affidavits. Bank of Montreal. Money to loan on Real Estate Security. Offices: 39 Bridge Street East, Belleville, Ont. Telephone 174.

DAMERON and CAMERON, Barristers, Solicitors, Notaries, Money to loan, Dominion Bank Building, corner Front and Bridge Streets, Belleville, Ontario.

T.Y.WILLS, BARRISTER, SOLICITOR, Notary Public, etc. Office: Bridge St. Belleville, Telephone 74. Money to loan on mortgages.

R. ORMONDE BUTLER, BARRISTER, Solicitor, Notary Public, etc. Office: Bridge St. E. Telephone 2477. Residence, 3045. Belleville, Ont. 2121-tfn

SCREEN CLOCK
DELLE SMLATHY TIMES
THE GREAT VICTOR HERBERT
Allen Jones, Mary Martin
2.00 — 7.35 — 9.40

McCARTHY THEATRE TIMES
Starting THE GLORY
Gary Cooper, Andrea Leeds
1.55 — 7.35 — 9.40

CAPITOL THEATRE TIMES
NIGHT OF NIGHTS
Pat O'Brien, Roland Young
7.10 — 9.20
KANSAS TERRORS
The Three Mesquiteers

Home, Jan. 5.—(CP-Havas)—A system of ration cards will be introduced in Italy, beginning Jan. 15, it was announced today.

Newspapers announcing the step said it was being taken as a "precautionary measure" and explained that under present war conditions a non-belligerent is affected as much as belligerents by the economic strain imposed by the conflict.

TO LET

3-ROOM APARTMENT, GROUND floor, all conveniences, wired for electric stove, garage. Available Jan. 15. possession. Apply 34 Hillside St. 36-8-9-10-11-12

HOUSE, CORNER BRIDGE AND Church. Phone 2467W. 4-tf

ONE OR TWO UNFURNISHED rooms, reasonable rent. Convenient for business. Phone 2433. 3tf

THREE ROOM APARTMENT with private bath, heated, partly furnished or unfurnished, immediate possession 308 Dundas East. 36-tf

APARTMENT 147 PINNACLE. Apply on premises or 268 1-2 John Street. 34-tf

THREE UNFURNISHED ROOMS, with use of garage, reasonable rent, immediate possession. Apply 9 Bruce Street. 1-tf

AN UP-TO-DATE BUNGALOW — all modern conveniences. Apply W. H. Panter, 31 Coburg street. 34-5

HEATED AND FURNISHED rooms, central. Phone 1942-W. 4-5-6

7-ROOM BRICK HOUSE, WITH sun room and sleeping porch, fully modern. Possession immediately. Apply 211 Dufferin avenue. 34-5-6

6-ROOMED HOUSE, 3-PIECE bath, garage, garden, central. Apply 3 East Moira Street. 34-tf

186 FOSTER AVENUE—A SHORT distance south of Bridge street, desirable semi-detached house on three bedrooms, three-piece bath, living room, dining room and kitchen, wired for range. All newly decorated. Immediate possession. Exclusive agent, Geo. N. Gorman, 166 Front street, phone 99, house phone (after 6.30 p.m.) 687.

HEATED APARTMENT ON EAST Hill, three rooms, kitchen and bath, coal and wood supplied, second floor. Rent $35. Possession Feb. 1st. Geo. H. Gorman, 166 Front Street, Phone 99. House Phone (after 6.30 p.m.) 687. 34-tf

200 ALBERT ST., JUST SOUTH OF Bridge—Modern semi-detached house, large living room with coal fire-place, dining room, kitchenette, three bedrooms, hot air heating, garage, hardwood floors throughout, well decorated, comfortable and bright. Small family desired. Possession Jan. 15. Exclusive agent, Geo. N. Gorman, 166 Front street, phone 99, house phone (after 6.30 p.m.) 687. 24-tf

132 BRIDGE STREET EAST—heated apartment, ground floor, Marshall Apartments. Very desirable, living room, dining room, garage, electric stove and refrigerator supplied. Immediate possession. Exclusive agent, Geo. N. Gorman, 166 Front Street, Phone 99. House Phone (after 6.30 p.m.) 687. 24-tf

120 DUNDAS STREET EAST AT William street, desirable semi-detached house, newly decorated and with new hardwood floors throughout, beautiful living room with coal fire-place, dining room and kitchen, three bedrooms and bath, hot water heating, laundry tubs, garage. Reasonable rent. Exclusive agent, Geo. N. Gorman, 166 Front street, phone 99, house phone (after 6.30 p.m.) 687. 24-tf

274 GEORGE STREET, NORTH OF Victoria Avenue, desirable semi-detached brick house, large living room with fire-place, dining room, kitchen, four bed rooms, bath, furnace garage. Possession immediate. Exclusive agent, Geo. N. Gorman, 166 Front street, phone 99, house phone (after 6.30 p.m.) 687. 24-tf

31 HILLSIDE STREET, PROPERTY of Mrs. McMullen, double room, kitchen, dining room, four bedrooms, bathroom, hot water heating, garage, property in good condition. Immediate possession. For quick sale. Exclusive agent, Geo. N. Gorman, 166 Front street, phone 99, house phone 687. 24-tf

ON TRENT ROAD AT AVONDALE, limited; within an advanced stage of construction and at present occupied by a family of seven. Completed. Large basement with cistern of 2,500 gallons capacity, three acres of land, overlooking the bay. Good reasons for selling. Exclusive agent, Geo. N. Gorman, 166 Front street, phone 99, house phone (after 6.30 p.m.) 687. 24-tf

WANTED

IMMEDIATELY — CAPABLE EXperienced general maid, references required. Apply Mrs. E. G. Kennedy, 190 George street. 36-8-9

KITCHEN SINK AND CUPboards, good condition. Write Box 'Sink' Intelligencer. 4-5-8

MARRIED MAN TO WORK ON farm by year, small family, non-smoker preferred. Apply Ralph Babbitt, R.R. 1, Belleville, phone ....

TO RENT HUNDRED ACRE FARM with stock and implements, Hydro conveyed, near Belleville. Feb. 1st. Reference: Apply 19 Everett street, Belleville. 36-8-9

AT MONTROSE PARK, HELP-BY the year, preferably a family with extra milkers. Phone 374. Geo. Montrose. 1-tf

ACTIVE MEN WANTED TO SELL guaranteed quality Red Tag Nursery stock. Weekly pay and real sales help given. Start now —full or part time. Dominion Nurseries, Montreal.

MALE AND FEMALE HELP WANTED

HOW TO QUALIFY FOR A GOVernment job as Letter Carrier, Postal Clerk, Stenographer, Typist, C'erk, etc. Free Booklet. The I. C. C. Schools Ltd. Toronto, (10). Oldest in Canada. No Agents. 22-w-s-17

Phone 506. 3tf

FOR SALE

TWO PIANOS, USED, BOTH NEWly reconditioned; one small apartment size, like new. Private owner, wonderful bargains. Terms. Phone 506. 3tf

PIANO — CHEAP FOR CASH — Mason and Risch, easy action. Apply 9 Hillside street. 1-tf

THE RESIDENCE OF ARTHUR Walt, Foxboro; electric lights, good seven roomed house. Phone 311R. J6

23 CHEV. TRUCK, STAKE, DUAL wheels, excellent shape. Will accept cows or livestock as part payment. Priced to sell. Box "P" Ontario Intelligencer. 1-tf

32 LITTLE YORKSHIRE PIGS, $5 each. All been treated for hog cholera. Apply Lot number 20, Apply Lot number 20, Nelson's Store, Wooler. 1-tf

SIMPSON'S SALE OF USED ELECtric radios. Air-Flotelley, Philco Rogers Majestic, $13. Victor $27.50. Firemaster $28.75. Philco $29.50. Philco Maniel $39.50. Robert Simpson Co., 22 E Bridge St. J5-6

PLAYER PIANO, CHEAP. APPLY 369 Dundas East. 1-tf

36 HOLLOWAY STREET—NEWLY decorated, semi-detached, modern in every way, having many extras; exclusive agent Geo. N. Gorman, with coal fire-place, dining room, bath and two bedrooms downstairs, one bedroom and sewing room up, beautiful floors and woodwork, clear-lined closets, full basement with stationary tubs, hot air furnace, reinforced concrete floors. House entirely insulated, garage and gravel drive. Exclusive agent, G. Gorman, 166 Front street, phone 99, house phone 687. 24-tf

21 MONTREAL STREET, PROPERTY of Mrs. McMullen, double room, kitchen, dining room, four bedrooms, bathroom, hot water heating, garage, property in good condition. Immediate possession. For quick sale. Exclusive agent, Geo. N. Gorman, 166 Front street, phone 99, house phone 687. 24-tf

LOST

BILLFOLD WITH $7.00—REWARD at this office if returned or to Lyall Williams, c/o Carman Elec. Campbellford, Ont. J6-8

WOULD THE PERSON WHO found a green and black Boy Scout's Eye Brand knife please return same. Broek valued as keepsake. J5-6

TENDERS

For the installation of a refrigerator plant at the Belleville Cheese Factory. Tenders received to Jan. 10. Arthur Wall, Frankford.
J5-6-8

TENDERS

Tenders will be received until Jan. 17 for installation of a refrigeration plant in Rogers Cheese Factory, Blake Moran, Sec., Route 1, Frankford.

LIVE POULTRY WANTED.
Highest Cash Prices Paid for Live Poultry
M. MARCUS
153 James St. Phone 748
D27-1m

PAULEY'S
DRUG STORE
Open Sunday
Phone
We find glad to offer suggestions, but all decisions rest with the family we serve.
Belleville Burial Co.
17 Campbell St.

WITH our modern hearse in Funeral Home together with excellent parking facilities, this organization offers SERVICE of the finest type.

GRANT
FUNERAL HOME
68 North Front St.
Belleville
PHONE 373

PERSONAL LOANS
For Any Useful Purpose
Including Holiday Expenses
ONE YEAR TO REPAY
Apply to Nearest Branch or
THE CANADIAN BANK
OF COMMERCE
MONTHLY DEPOSITS PROVIDE FOR REPAYMENT.

If You Borrow	You Repay	You Make Monthly Deposits of
$ 50	$ 53.37	$ 5
$ 100	$ 106.74	$ 10
$ 150	$ 160.11	$ 15
$ 200	$ 213.48	$ 20
$ 250	$ 266.85	$ 25
$ 300	$ 320.22	$ 30
$ 350	$ 373.59	$ 35
$ 400	$ 426.96	$ 40
$1,000	$1,067.40	$100

Other Amounts at Proportionately Low Rates
Your Application Includes Life Insurance Which the Bank Arranges

JB-8-16-22-30

PERSONAL

YOU CAN RUN A HOME KINDERgarten with our help. Canadian Kindergarten Institute, Toronto 10, Ontario
f4-sat/

10 GOALS SCORED IN 5 MINUTES

Cornwall Flyers Emerge as Victors Over Montreal Royals by 11-7 Count

Cornwall, Ont., Jan. 6 (CP)—The Cornwall Flyers and Montreal Royals staged one of the greatest scoring spree in junior senior hockey league history Friday with Flyers winning 11-7 to gain second place in the standings just one point behind the Royals.

The game was a wide-open thriller from start to finish and the 2,500 fans scarcely had a chance to catch up with the goal. The Flyers piled up a huge lead in the second 9-1 advantage at the five minute mark of the third period, and the Royals were unable to catch up despite a mighty rally.

The first period gave little indication of what was to come as Cornwall led 2-0 at the end of the session. After three minutes of play in the second period, however, Flyers led 7-1, Fred Gardner getting three of their goals inside of 70 seconds.

There was no more scoring in the third period but the goalies were the nets in the third, Royals getting six and the Flyers four.

Despite the heavy scoring, Gardner's three-goal effort was the best of the night, Bob Bergeron and Lamoureux had two apiece for the Flyers whose other goals went to Gerry Brown, Catlin, Cliff Maunsell and Shaw.

The Russ McConnell-Johnny Acheson-Hal Raymond line was the most effective for Royals, getting five of their goals. McConnell and Acheson had two apiece and Raymond one while Haggerty and Ken Murray also picked up singles.

IN MEMORIAM

ALEXANDER—In fondest memory of my dear father, Joseph Alexander, who entered rest on Jan. 6, 1935.
The thrush that seeks a brighter land
Sings but a sweeter there.
The rose that blooms beyond the wall
Sheds fragrance but at home.
My dear father has but gone away
My father home to come.
There is no death where there is love.
And God knows what is best.
—Dearly loved and always remembered by Rose and Jim Alexander, Mary J. McKenzie, Edmonton, Alta. J6

DEATHS

THOMPSON—Suddenly in Belleville, on Friday, Jan. 5, 1940, Elizabeth J. Thompson.

The funeral will take place from the residence of her sister, Mrs. M. J. Bailey, 155 Church street, Belleville, on Monday, Jan. 8, 1940. Service in the home at 2 p.m. Entombment Belleville Cemetery vault. J6

HALLIDAY—In Belleville General Hospital on Friday, Jan. 5, 1940, Martha Louisa Halliday, late residence Second Concession Sidney Township, in her 72nd year.

The funeral will take place from the Martin Funeral Home, Church street, Sidney, on Monday, Jan. 8th, service at 1:30 p.m. Interment, Riverview Cemetery. J6

MACKILLICAN—In the Belleville General Hospital this Saturday morning, Jan. 6, 1940, Mary Ann Agnes MacKillican, age 74 years.

The funeral will take place from at late residence, 139 Pinnacle St., Belleville, on Tuesday afternoon, Jan. 9, at one o'clock to Park Hillcrest Church at Eldorado for service at 2:30 o'clock.
Interment in Fox's Cemetery, Eldorado. J6

HOPKOLD—In Belleville General Hospital on Friday, Jan. 5, 1940, Everett Orre Lickfold, in his 22nd year.

The funeral will take place from the residence of his parents, Mr. and Mrs. John Lickfold, Cannifton Road, on Monday, Jan. 8, 1940. Service in the home at 1:30 p.m. Interment Belleville Cemetery. J6

ROOKIE PITCHER ISN'T WORRYING

Fred Hutchinson, Sold for $50,000, Says Other Players, Expects Good Year

Seattle, Wash., Jan. 6—(AP)—Freddie Hutchinson, highly touted mid major league rookie pitcher who likes to take his ball as well as his curves, isn't worrying about the 1940 baseball campaign.

The 22-year-old Detroit Tiger right-hander stes fit up this way: "I'm not afraid. If you've got it, if you haven't, well, that's that."

Sold to the Tigers by Seattle of the Pacific Coast league, he is reported $50,000 in cash and players, the youngster and another two-year tenure at the club.



Sometimes Grateful

By WILLIAM SMITH

Mrs. Mill was a good and rather pretty little widow. Her five children adored her and usually obeyed her, which is significant. She had never smiled merrily since the day her husband died, finally fighting the worst blaze that had ever occurred in the history of peaceful Dannsville.

Dora Mill was a dreamaker and a good one, though if she hadn't been quite clever with her garden she would making it support the hungry five and supply early peasoons of the children. It was hard to see how she could make ends meet.

Her attractive face and pleasant manner had called forth at least one offer of marriage, but she dreaded the effect of a stepfather on the affairs of the five, which she was capably directing to certain definite ends. Derrick was to be an electrical engineer, Ke knew, of course, that this grand plan "to effort on his own part, for never would it do that Derrick meant work, nanny was to signer. Tom was too small to at anything, and the twins were mere babies.

Therefore when Gerard Pliey, owner of the Pliey Tree Works, drove up to the tiny house and called for Dora, she was surprised and just a little frightened. Tom would throw balls. Possibly his ball had broken a sizeable window.

But no.

"You are Mrs. Mill?" asked Pliey.

"I am," replied Dora, "won't you come in?"

"If I may, I will," said the stranger.

"I came," said Pliey, coming directly to the point, "to tell you that your husband saved my life. Possibly you did not know it."

Mrs. Mill flushed painfully.

"I think Tom did his duty—although I'm not sure—quietly."

Pliey looked at her. What a lovely little face it was. Very refined in expression.

"I wasn't thinking of any material expression of gratitude," he hastened to explain, "I only thought perhaps we might — might be friends. I — I — I'm a son, you know, your husband buried. Maybe you heard of it. And my wife slipped, climbing in Switzerland. She aloned, don't you see? And I'm very sorry for folks who are alone. That's all. You know Dr. Bigby who helped your babies. And I am particularly interested in better babies."

It was all said so simply that Dora could not take offense or suspect ulterior motives.

"I'm very unhappy," said she with the same fine frankness, "I shall be glad to help you if I can. I am not yet very well skilled I've never been further away than St. Louis in my life. But I want the best of life for all my little ones. And I am glad they're healthy and good. Do you know," with half a smile, "I was afraid little Tom might have broken one of your windows."

Pliey smiled, too. "No," he said, "it was just that I couldn't wait any longer to tell you that my thoughts were with you. Have been since I heard about it. That's all. I'll be mighty grateful if you'll let this kiddie come around some time and play. It doesn't matter if a ball or so goes astray once in a while. I'm lonely, I 'spose," hesitatingly, "if you'd ever let me take you out in my car for a ride."

Dora knew Pliey was raised at over half a million, but she understood his need. "I'd help you any," she said, "I'd enjoy the rides. I may bring the twins, of course?"

"Couldn't do without 'em," said Pliey.

And a strange and rather beautiful friendship grew between these two simple souls. Dora never seemed to recognize the barrier of money. She was too genuinely unsophisticated. Yet her he was just the man for. Then the sweet Pliey had met for the first time in his lifting woman who thought all the time of others as if it were the most natural thing to do. But he noted the drives brought a pretty color to her cheeks and that the twins grew to hug him as if he belonged, somehow, in the simple scheme of their lives.

At last he asked Dora if she thought she could ever learn to care for him a little. "Not," modestly, "as you cared for—Tom. But if you let me take care of you I'm so darn fond of the kids."

For the first time the difference in social position dawned on Dora. The lowly a fireman's widow, wife said.

"My father was foreman at the iron works," he said, "he was an inventor and that's how he made his money. After my two Americans and I don't think it matters. Can't you like me just a little?" he coaxed. "I love you, Dora."

"I can't give you what I gave Tom," whispered Dora, "but I respect you with all my heart, and I love you for your goodness to us all."

"I guess I'll have to be satisfied with that then. Maybe in the years to come you may grow to like me a little better." He smiled half wistfully as he took her into his arms.

3rd Thurlow

3rd Thurlow — Mr. and Mrs. F. Caland and Joy, Mr. and Mrs. Geo. Sills, Garnet and Earl, 4th line, and Miss Stella Bradshaw took dinner on Sunday with Mr. and Mrs. W. Casey.

Mr. and Mrs. Raymond Denike and boys, Belleville, spent Monday at the home of Mr. and Mrs. Frank Walker.

Mr. and Mrs. Perry Badgley and family took dinner with Mr. and Mrs. Vernon Hamilton on Sunday.

Mr. and Mrs. Marvin Cooney, Joy and June, Niagara, spent a few days recently with Mr. and Mrs. Harry McPherson.

Miss Mildred Tweedy entertained a number of her friends on Wednesday evening.

Mr. and Mrs. Vernon Hamilton motored to Watertown and spent Christmas there.

Master George Clare spent last week with Master Cecil and Percy Walker.

Miss Eva Casey has returned to her school Bonarlaw after spending the holidays with Mr. and Mrs. W. Casey.

Miss Mary Hamilton spent a few days last week with Miss Doris Badgley, Deseronto.

Mr. and Mrs. C. Eggleton spent the week end visiting relatives in Toronto.

A number from this line attended the funeral of the late Charles Denike who passed away on Sunday.

Mr. George Hamilton spent the week end in Belleville.

Mr. Frank Walker and family took tea on Sunday with Mr. and Mrs. W. Clare, Olmed. Bend, returned home after spending the week end with Misses Annis and Norma Clare.

Misses Edith Easton and Myrtle Poole of Belleville took dinner on Sunday with the former's parents, Mr. and Mrs. Frank Easton.

Master George Clare spent last week with Master Cecil and Percy Walker.

Miss Eva Casey has returned to her school Bonarlaw after spending the holidays with Mr. and Mrs. W. Casey.

On Tuesday evening about twenty friends gathered at the home of Mr. and Mrs. Ralph Mills to bid farewell to Mr. Don. Hurd who is leaving for British Columbia. During the evening he was presented with a pair of leather gloves and spats.

A number from this line attended the funeral of the late Charles Denike who passed away on Sunday.

Mr. George Hamilton spent the week end in Belleville.

London, Jan. 5—(CP)—Paul Van Zeeland, former Belgian Premier, arrived by airplane in London today for conference the purpose of which he did not disclose.

Pretoria, Jan. 5—(CP-Reuters)—The Government of South Africa today proclaimed its participation in the Allied blockade of German exports and imports.

The government at the same time intensified a drive against Nazi sympathizers. More than 1,000 now are interred.

Outstanding Radio Programs

SATURDAY, JANUARY 6.

11.45—Cincinnati Conservatory of Music—WJZ, WGR.
1.00—What Price America; Analysis of conditions existing in Puerto Rico.—WABC, WGR.
2.00—NIGHT
7.00—What's My Name. — WJZ, WGY.
8.30—Wayne King's Orchestra. — WABC, CFRB, WGR.
9.30—Gregg McKay's Band; guests, Misses Merle, Barry Wakefield and Col. Jay C. Tippett.—WEAF, WGY.
9.00—Sunday Broadcast: Toronto vs. Canadiens.—CBL, CBO.
9.00—Your Hit Parade. — WABC, WJR.
9.45—Saturday Night Serenade. — WJR.
10.30—Symphony Orch.; Bernard-ine Molinari, Italian conductor. —WJZ, CBL.
10.00—Bob Crosby's Orchestra. — dramatizations of the highlights of 1939.—WABC.

SUNDAY, JANUARY 7.

AFTERNOON

1.00—Music for Modern. —WEAF, WMEN.
2.00—String Symphony. — WEAF, WGY.
4.00—Philharmonic Symphony. — WABC, CFRB.
5.30—Metropolitan Opera Auditions —WJZ, WHAM.
NIGHT
6.00—Silver Theatre, guest, Cary Grant.—WABC, CBO, CFRB.
6.30—Gypsies Club—WEAF, WGY.
7.00—The War This Week—WABC, WJR.
7.30—Jack Benny—WEAF, CBL.
7.30—Screen Guild—WABC, WJR.
8.00—Don Ameche, m.c; Edgar Bergen and Charlie McCarthy; Dorothy Lamour, Donald Dickson, Robert Armbruster's Orch. —WEAF, CBL.
8.00—Playhouse; Dramatic presentation, Orson Welles.—WABM, CFRB, WGR.
8.00—Ford Sunday Evening Hour.—WABC, CFRB, WGR.
11.00—Paul Sullivan Reviews the News.—WABC, WGR.
11.15—Mischell Ayres' Orchestra.—WABC, WJR, CFRB.

MONDAY, JANUARY 8.

NIGHT

7.00—Fred Waring in Pleasure Time.—WEAF, WENR, WGY.
7.30—Sherlock sketch. — WABC, WGR.
7.30—Sammy Kaye's Orchestra. — WEAF, WHAM.
8.00—Quaker Variety Show. — WEAF, WBEN, WGY.
8.00—Time Up Time. — WABC, WGR.
8.30—Voice of Firestone with Richard Crooks, tenor. — WEAF, CBL.
8.30—Radio Theatre. — WABC, CFRB.
10.00—Gilfeby Lady—WEAF, CBL.
10.00—Jackson Day Dinner.—WGN, WABC, CFRB.

RADIO PROGRAMS

SATURDAY

1.00—Henry Busse's Orchestra — WEAF, WGY
2.00—Metropolitan Opera: Gounod's "Faust" with Lily Pons. — WJZ, WHAM, CBL, CBO
2.30—National Philharmonic Orch. —WEAF, WGY
7.00—People's Platform — WABC, WGR
7.30—Art For Your Sake—WEAF
7.30—Ranch and Gallsroof, musicals—CBL, CBO
7.30—Sky Rakers, drama—WABC, WJR
7.30—Sanis Anita opening—WOR
8.00—Gang Busters—WABC, WJR
8.00—Arch Oboler's plays—WEAF, WGY
9.00—Youth vs. Age, quiz program —WJZ, WHAM, CBL
9.00—Barn Dance—WJZ, WLW
9.30—Death Valley Days—WEAF, WGY
11.30—Symphony Orch. — WJZ, CBO, CBL, WHAM

SUNDAY

8.15—Program from the Vatican—WJZ, CBL, CBO
10.00—The Radio Pulpit — WEAF, WGY
12.00—Church of the Air—WABC
12.00—Morning Musicale — WJZ, CBO, CBL
11.30—Major Bowes Capital Family —WABC
12.00—Radio City Music Hall — WJZ, WLW
12.30—Salt Lake City Tabernacle—WABC, WGR.
2.00—Radio Entertainment— WJZ, WHAM
400—National Vespers—WJZ
4.30—The World Is Yours, drama—WEAF, CBL
4.30—Pursuit of Happiness — WABC, CFRB
4.30—Paul Wing's Spelling Bee — WEAF
5.30—Ben Bernie and all the Lads —WABC
600—Listen America—WOR
6.30—The Sixteen Club, drama and music—WEAF, WGY
7.30—Edna Wagner, soprano; Benny Goodman and his orchestra—WEAF, WGY
8.00—Walter Winchell, comm. — WJZ
8.30—Album of Familiar Music — WEAF, WGY
9.45—Sports Newsreel of the Air, Bill Slater—WJZ, WHAM
10.00—The Hour of Charm—WEAF, WGY
10.00—Adventures of Ellery Queen —WABC

MONDAY

1.00—The Goldbergs — WABC, WGR
2.00—Joe and Bob — WEAF, WHAM
2.45—Good Bains, sketch—WABC
6.15—Hedda Hopper's Hollywood—WABC, WJR.
7.15—Lum & Abner comedy sketch —WABC, WGR
7.30—Jimmy Kaye's Orchestra — WEAF, WHAM
8.00—The Adventures of Sherlock Holmes—WJZ, WHAM
8.30—True or False—WJZ, WHAM
8.30—Model Minstrels — WABC, WGR
9.00—Dr. I. Q. Quiz Program — WEAF, WGY
9.30—Five Transition Time; guest, Pat O'Malley, comedian. Minor, string orchestra — WEAF, WBEN, WGY

RADIO DIRECTORY

CANADIAN STATIONS		Kilo.	UNITED STATES STATIONS		Kilo.
CBO—Ottawa		580	WBBM—Chicago		770
CFCF—Montreal		600	WENR—Chicago		354
CKOC—Hamilton		630	WGN—Chicago		720
CHML—Hamilton		1330	WGBK—Chicago		870
CKTB—St. Catharines		1010	WHAS—Louisville		820
CKTB—St. Catharines		1200	WEAF—New York		660
CBL—Toronto		740	WJZ—New York		760
CKLW—Windsor		800	WABC—New York		860
CBCT—Toronto		960	WBEN—Buffalo		900
CFRB—Toronto		690	WBAL—Baltimore		1060
CKNC—Toronto		1430	WLW—Cincinnati		700
CKCL—Toronto		540	KDKA—Pittsburgh		980
WTAM—Cleveland		1070	WGR—Schenectady		810
			WOR—Newark		710











STOCK MARKETS

Quotations furnished by Bigger and Crawford
Ross S. Salisbury, Branch Manager

Quotations at 11.45 a.m.

MINES

Akes 22 1-2	
Aldermge 37	
Alpio iiur 275	
Aumor 255	
Bankfield 24	
Beattie 109	
Bidgood 13-1-2	
Big Missouri 13 1-2	
Brabrne 10 3-4	
Brwalan 34	
Buffalo Ank 860	
Calgary and Ed 221	
Can. Malar. 83	
Central Pat 105	
Chesterfield 96	
Coast Copper 175	
Coniagrum 180	
Dome 28	
Eldorado 111	
East Mal. 373	
Falconbridge 435	
Gillies L. & 1-2	
Gunnar 58	
Hardrock 140	
Home Oil 295	
Hollinger 14 7-8	
Howey 33 3-4	
Hudson Bay 37 3-4	
Kerr Add. 266	
Kirk Lake 312	
Lapa Cad 22	
Lake Shore 31 1-4	
Leitch 86	
Little L & 315	
Manexas 45	
McIntyre 37 3-4	
McKenzie 40	
McKenzie 145	
Mining Corp. 132	
Moneta 93	
Obrien 170	
Okalla 125	
Paymaster 47	
Pamour 225	
Perron 204	
Penc. Oroille 225	
Pickle Crow 420	
Pioneer 215	
Powell 21	
Premier 140	
Preston E. D. 226	
Reno 34	
Royalite 33 3-4	
San Antonio 312	
Sherritt G 112	
Sisco 4	
Sladen M. 60	
Sud. Basin 200	
Sullivan 1165	
Steep Rock 191	
Sylvanite 30	
T. Hughes 410	
Tex. Can. Oil 70	
Toburn 18	
Venture 430	
W. Amulet 190	
Wr. Hargreaves 800	
Noranda 78	

TORONTO

Bell Telephone 167	
B. A. Oil 23 3-4	
Brewing Corp. 185	
Brazil 1 1-4	
Can. Bud Brewery 4 1-8	
Can. Cement 30	
Can. Dredge 30	
Can. Ind. Alcohol 3 5-8	
C.P.R. 11 1-2	
Can. Malting 33	
Can. Vinegars 13 3-4	
Canada Car 15 1-4	
Cockshutt Plow 9	
Con. Bakeries 2 1-2	
Con. Smelting 48 1-4	
Dominion Bridge 35 1-2	
Dominion Stores 5	
Dist. Seagrams 24 3-4	
Fanny Farmer 28 3-4	
Ford "A" 30 7-8	
Ogilvies 24	
Imp. Oil 15 3-8	
Int. Nickel 46	
Inter. Pet. 22 5-8	
Imp. Tobacco 15 7-8	
Loblaw 47	
Massey Harris 8 3-8	
Mont. Power 30 1-4	
McColl-Frontenac 9 1-4	
Power Corp. 10 3-4	
Price Bros 20 1-4	
Steel of Canada 32 3-4	
Standards 23 7-8	
Walker's 42 3-4	
Walkers 73	
Walkerville Brewery 110	

NEW YORK

Anaconda 24 1-8	
Bethlehem Steel 80 1-4	
Chrysler 61	
General Electric 40 1-4	
General Motors 54 1-4	
Iplet, Telephone 12	
North American 23	
Standard Oil of N.J. 47 3-4	
Phillips Pet. 39 7-8	
Radio 3 1-2	
Standard Oil of N.J. 47 3-4	
Standard Brands 5 3-8	
U.S. Steel 65 1-8	
United Aircraft 46 1-8	
Vanadium 33 7-8	

Unlisted Mines

Unlisted Mines furnished to A. R. Ketcheson and Co. today at 11.30 a.m. by J. H. Crang and Co.

Albany Liner 30c

Barber Larder 3 1-2 to 4

Cheskirk 2c

Magnet Con. 52-84

Martin Bird 1-2 to 5 3-4

Oakland 3-1-2

Pascala 21-2S

Proprietary 166-200

Sheldon 5 1-4 to 6 1-4

Shenango 7-7 3-4

WALL STREET

New York, Jan. 6— (AP)— It was a case of "no dice" for the stock market leaders so far as a rally was concerned. With exception of scattered favorites, most issues were unchanged to a shade lower at the close.

Chrysler did better at the last, managing to tack on a modest plus sign. Resistant also were Bethlehem Steel, Consolidated Edison, American Smelting, Anaconda, Eastman Kodak, Loft, Brooklyn-Manhattan Transit, Montgomery Ward, International Paper Preferred and Electric Power & Light Preferred.

Canadian issues were generally improved Distillers Seagram, International Nickel, Lake Shore and Dome Mines advanced fractional. Canadian Pacific held unchanged while Canada 4s, in the Bond Market, dipped 1-4.

Transfers approximated 360,000 shares.

TORONTO STOCKS

Toronto, Jan. 6—(CP)—Trading dragged on the Toronto Stock Exchange today and prices were inclined to softness. Along with minor recessions appeared scattered gains in mines with junior golds showing moderate activity.

Major stocks were slightly higher and Canadian breweries pfd advanced 1 to 2. Of 34 issues, 14 were mark in more than a year. Steel of Canada registered another setback, dropping 3-4 to 32 3-4. Dominion Bridge, Bell and Dominion Steel were up and other issues of the group held steady.

Brazilian was unchanged to narrowly higher and other interlisted leaders, including Can. Packers, Ford "A", Bell Telephone and International Petroleum, posted minor losses.

Some junior golds bulged moderately in the first hour but prices eased off before the close. Prairie corse reached 6c, before settling back to 67 where it showed a minor gain and final prices were off slightly for Bidgood-Kirkland, Madsen, Senator, Rouyn and Goy's Lake.

Nickel and Hudson Bay posted gains of 1-4 and 1-2 point. Cheaper base metals were off, Falconbridge declined 1-8 and the rest of the tone was a bit soft for Sherritt and Steep Rock. Eldorado held about steady.

In dull action in the western oils posted only minor gains.

Grain Market

11:30 a.m. quotations on the Winnipeg Grain Exchange as furnished to A. R. Ketcheson and Co. today by J. H. Crang and Company.

	Wheat	Oats	Barley	Lard
May	86⅝	35⅝		9.55
July	88⅝	35⅝		9.75
October	88⅝	35⅝		9.85
Oats:				
May	40	39⅝	39⅝	
July	38⅝	38⅝	38⅝	
Barley—				
May	51⅛	50⅝	51⅛	
July	51⅝	50⅝	51⅝	
Rye—				
May	76⅛	76⅛	76⅛	
July	75⅝	74⅝	75	

Hog Quotations

Toronto, Jan. 6—(CP)—Dressed hogs were up 40 cents and liveweights up 25 cents at Toronto abattoirs today, in reports received from bacon-hog markets. Other markets generally were unchanged.

Liveweights: Chatham $8.75.

Dressedweights: Barrie $11.85, Chatham $11.60, Stratford $11.50 plus transportation.

Hogs: Chatham $8.75.

Dressedweights: Barrie $11.85, Chatham $11.60, Stratford $11.50 plus transportation.

Marketing Problem Fully Explained

When a marketing problem is explained by Gordon Duff, of dollars and cents to the producer it is more easily understood by all. At present prices the producer actually receives more for a 750-lb. grade C carcass than he does for a carcass weighing 200 lbs. The maximum weight for grade "A" is 750 lbs.

Grade "A" 170 lbs at $11.50—$19.55 plus $1.00 premium—$20.55.

Grade "B" 185 lbs at $11.50—$21.27 less $1.50 deduction—$19.77.

Heavy 186 lbs. at $11.50—$21.39 less $2.50 deduction—$18.89.

Heavy 200 lbs. at $11.50—$23.00 plus $2.50 deduction—$20.50

Mr. Duff explained that a system of feeding it would take 140 pounds of feed to make the last thirty pounds to the finish which the farmer receives nothing.

Some good lots of hogs marketed during the past few days indicate that the week of Jan. 8 are as follows:

Name and Address:	GRADE C No.	A	1 2 3	1 2 3	Premium
Ernest Wilson, Corbyville	3	2	1		$3.00
Mrs. Wm. Anderson, Belleville	3	2	1		$3.00
D. McEvoy, Hallowy	3	3	1		$3.00
David Cotton, Harold	4	3	1	2	$4.00
Wm. Morton, Thomasburg	4	3	1	1	$3.00
H. Coulter, Tweed	3	2	1		$3.00
V. Bush, Frankford	9	6	3		$3.00
E. Sandercock, Belleville	6	5	1	(1 heavy)	$2.50
E. Bailey, Stirling	8	4	1	1	$2.50
J. McIver, Stirling	10	7	3		$3.00
Earl Morton, Halloway	10	7	3		$7.00

Any farmer who experiences any difficulty in obtaining his premiums kindly notify Mr. Gordon, Federal Packers Limited, Peterboro, Ont.

Produce Markets

Toronto —Wholesale prices (Ontario Department of Agriculture) today were:

EGGS.

A-large...	22 1-2
A-medium	
A-pullets	
Grade "B"	21
Grade "C"	19

Churning Cream, No. 1, lb. ... 28
Churning Cream, No. 2, lb. ... 25

Butter, No. 1 ... 28
Butter, No. 2 ... 26 1-2—27 1-4
Prices paid to country shippers. (Quotations in Cents.)

CHICKENS.

Grade "A" (dressed):	
1 1-4 to 1 1-2 lbs.	20
1-2 to 4 lbs.	16
4 to 5 lbs.	15
5 lbs. and over	13
Grade "B" (dressed):	
1 3-4 to 2 1-2 lbs.	16
2 1-2 to 4 lbs.	14
4 to 5 lbs.	12
5 lbs. and over	11
Live Chickens.	
1 1-4 to 1 1-2 lbs.	13
4 to 5 lbs.	12
5 lbs. and over	11
Old Roosters (dressed)	10
Grade "A" (dressed)	14
Grade "B", over 5 lbs.	12
Live Roosters	10
Over 5 lbs.	9

FOWL.

Grade "A" (dressed).	
Over 5 lbs.	12
4 to 5 lbs.	11
3 to 4 lbs.	10
Grade "B" (dressed).	
Over 5 lbs.	10
4 to 5 lbs.	9
3 to 4 lbs.	8
Live Fowl.	
Over 5 lbs.	11
4 to 5 lbs.	10
3 to 4 lbs.	9

TURKEYS.

Grade "A" 9-14 lbs.	32-32
Grade "B"	

DUCKS.

Grade "A" 5 lbs. and over	15
Grade "A", under 5 lbs.	13

GEESE

All weights	14—15

POTATOES.

Ontario, 75-lb. bag ...

Better Demand Halts Egg Decline

Toronto, Jan. 6.—Ending a price decline that lasted several days, egg prices closed this week at a slender rising yesterday on the Toronto open produce market. Butter remained unchanged in quiet trading.

Dominion Bland increased receipts for the downturn in egg prices early this week, but demand was not sufficient to absorb the surplus; consequently trading became quiet and prices were afterwards retreated slightly. The lack of interest on the part of buyers was not considerable in the large stock, with grades A-medium and pullets showing a little better inquiry. Demand improved yesterday, however, and the market developed a steadier tendency.

There was slight buying interest in grades A and B, on which prices were only nominal. Inspected egg receipts totalled 30,000 cases here during the week, but one car of 400 cases was not considered sufficient for inspection and shipment to the Maritimes.

The butter market was extremely quiet. With trading slow and draggy, prices remained unchanged throughout. First grade Ontario creamery solids quoted at 28c. Offerings were light and brokers did not press for business.

Montreal Produce.

Montreal, Jan. 6 (CP).—Produce market prices here are reported by the Dominion Department of Agriculture today:

Butter — First grade creamery prints, jobbing price; first grade solids, jobbing price, 28¼c.

Eggs—Graded shipments in case lots, jobbing price; No. 1 extras, 25c; A-medium, 22c; A-pullets, 20c. B-firsts and C imported. Receipts, 622 cases.

Friday's Snow Storm Heaviest of the Season; Roads Generally Clear

Winds veering into a northerly direction during the night changed the snow storm into a blizzard into a heavy fall of snow, to the clear weather of a bright winter day.

As it was, five inches of snow, the heaviest fall to be recorded this season, thus far, covered the city and district in a white mantle, which remained after sunset evening.

Lack of strong winds, however, prevented drifting, and yesterday and today roads of the surrounding district were said to be free from any serious drifts.

County snowplows, however, are standing by for early morning duty. Weather reports and present indications point to cold weather, with threats of light snow in this district for over the week end.

MEN SUN BATHERS HAVE TO COVER UP

Hollywood, Fla., Jan. 6.—(AP)— The manager of a swank oceanfront hotel here sent an air raid alarm to masculine sun bathers in the solarium yesterday. The men covered their various degrees of sunburn with robes and headed for their rooms. Women fliers entered the hotel in fair race. It seemed, used the hotel as a pylon.

HORE-BELISHA

Continued From Page One

The 61-year-old minister's advocacy of a unified command on the western front under the French General Gamelin was reported to have received scant support from his officers. He was said to have encountered opposition of Air Minister Sir Kingsley Wood when the latter urged the command for the air force and army in France.

Although these disagreements never came into the open, Prime Minister Chamberlain was reported, in order to preserve the unity of the government, to have asked Hore-Belisha to take the Board of Trade portfolio, but Mr. Hore-Belisha refused. His letter of resignation said "for reasons I gave you verbally" he could not accept another office.

The Times, which never has been particularly friendly toward Hore-Belisha, said that "thanks largely to him", a new British army exists "in a fair way to come into existence".

Ascent On Youth.

Military chieftains had looked askance at the Hore-Belisha ascent. It took office in 1937 and immediately placed the accent on youth in the retiring several elder generals.

He got higher pay and living comforts for enlisted men, sought equal opportunity for all ranks, and furthered the mechanization of the horse-loving army. He was extremely popular with the men in the ranks.

The war ministry change overshadowed the debate in the House of the street regarded Mr. Hore-Belisha as second only to Winston Churchill, First Lord of the Admiralty, in prosecuting the war against Germany.

A communique from the Royal Air Force called the Hore-Belisha resignation "a most unsatisfactory development."

War Secretary Only 41

Mr. Stanley, also 43, is the son of Lord Derby. War Secretary in 1916-18 and 1922-24, Lord Derby is prematurely gray, he won a reputation for his courage as chairman and president of the Board of Trade.

Twice decorated for his services in Gallipoli, Mr. Stanley was a Canmp Minister of Transport in 1924 the youngest man in the cabinet. The same year, he became Minister of Labor, and in 1925 Postmaster. He took the transport Job, Mr. Stanley later served as Minister of Education.

Mr. Stanley, who shuns publicity, whereas the reverse is true of Hore-Belisha, is not averse to it, was in bed suffering from influenza yesterday when his appointment was made known.

Sir Andrew Duncan, new chairman fering influenza last night when his British iron and steel federation and a director of the Bank of England.

Headed Commissions in Canada

The new Board of Trade president twice headed commissions to Canada. Fifteen years ago he was called to head a royal commission inquiring into grievances of the Canadian Pacific Railway and subsequently wrote the famous "Duncan Report." Earlier he had headed an investigation into the coal industry and in 1932 he made another inquiry into the British-owned coal problems.

Sir Andrew is not now a member of Parliament but a seat in the House of Commons probably will be found for him.

Sir John Reith, new head of the much-criticized British broadcasting mation, is noted for his organizational ability. He was Managing Director Corporation and his direction of that system from 1922 to 1938, and his chairmanship of it since, is always.

Mere Correlation Promised

Since the ministry was organized hastily at the start of the war last September, it has been subject to the House of Commons and in the press, largely over the matching of official news.

Sir John Reith is expected to work for speedier reporting of war news by government departments and correlation of news under the new ministry.

Secretary of a United Free Church of Scotland pastor, he is known as a moralist who shuns tobacco and alcohol. He was 49 years old on last war and, after being wounded, he was placed in charge of Scottish munitions contracts in the United States for the British army. His predecessor, Lord Macmillan, 66-year-old Scottish judge, told the Prime Minister in a letter of resignation:

"You have been good enough to tell me that I have made changes which you have in view, as well as the embarrassment which has been caused by the fact that I have been seat in the House of Commons, which I value so highly, and I should place my appointment at your disposal."

LONDON

Continued From Page One

Nation is Pushed

Lord Beaverbrook's Evening Standard said: "The comment is that the army did pretty well defeated him." It printed prominently the press association's comment that "the general opinion expressed in this country was that Belisha did not get on with the Generals—and he had to go." The press association said today it was commonly believed in the Conservative Member of the Cabinet has been beaten at last by the old gang of the High Command."

Editorially the Evening Standard said: "The nation is puzzled." "The war, beneath a headline reading "The Story Behind Belisha's Dismissal" put the sub-heading: "Mystery by Premier to suppress military critics."

The News headed its story "Belisha's quarrel with Generals." In an editorial the paper said "the public is entitled to know the truth and the whole truth about Mr. Hore-Belisha's departure from the War Office."

Supporter Not Satisfied

The Influential Cardiff Western Mail, a strong supporter of Mr. Chamberlain's government, said: "We cannot say he (Oliver Stanley, new Secretary for War) has been a conspicuous success at the Board of Education and the Ministry of Labor, or at the Board of Trade."

The political correspondent of the Daily Express, Guy Eden, said that Mr. Chamberlain's decision to ask Mr. Hore-Belisha's signature to the letter accepting the office of army Generals who objected to the War Secretary's reforms and drastic changes.

"It was rumored," the correspondent added, "that Parliament might reassemble before the appointment of Mr. Stanley to ask if Mr. Hore-Belisha will make a personal statement."

It was said that the Opposition is likely to ask for a full dress debate on the dismissal. Mr. Hore-Belisha and Mr. Chamberlain will give his version. The writer said that Mr. Stanley will be a slight reshuffle in Junior Cabinet offices.

"Belisha Knows Hale"

"Belisha Sacked," was the blunt headline in the Daily Mirror. Hannen Swaffer, writing in the Herald, described Mr. Hore-Belisha's departure from the War Office as a victory for the "Brass Hats."

"Soon the Bore War had settled down," he said, "and the British Expeditionary Force almost without casualty entrenched itself in France, and the Generals had nothing to do.

"Except for Grade (Gracie Fields, British comedienne) they might not know that a war is on.

(Miss Fields refrained from singing for the troops in Russia and her activities while at home have been largely confined here).

"Things are going splendidly," said everyone.

Then Belisha started a Blitzkreig of his own. He annihilated—his Secretary of State for War!

"Why? What's been going on—behind the scenes? Why has Chamberlain decided What did he refuse to do?"

The Farmers are in the past has criticized Mr. Hore-Belisha, praised his work and said editorially that Mr. Hore-Belisha was largely to him is in a fair way to come into existence.

"There is no reason to suppose," it said, "that this retirement marks the extinction of the political career which he has distinguished by the drive and energy he has displayed."

"These changes will not be taken as a final event either by generals men or as regards machinery," the Times said.

The Liberal Mail explained the war secretary's resignation, saying that Mr. Hore-Belisha has been getting on well with the generals and he goes.

Whispering Campaign

The News Chronicle gave the same tone saying that for some time past gossip has been unpleasantly busy with stories of a whispering campaign against the ministry in high army circles."

The Daily Herald said "Mr. Hore-Belisha was one of the most popular ministers. Mr. Oliver Stanley is a most unsatisfactory appointment."

The same paper charged Mr. Stanley in an editorial with "pulling the strings behind the ministry of transport and said he "blundered over unemployment assistance" as minister of labor.

The Press Association said: "The culmination of a whispering campaign which has been active in social circles rather than political ones and has spread so high and so extensively that it could not be ignored, is the fall either by request or by force—it is not yet known which—of Mr. Hore-Belisha."

Of it, it is a secret to the generals, it "—he rifts between the war minister and the high command."

Message to Commons

Mr. Hore-Belisha's message to his constituents at Devonport said:

"The people of Devonport have always supported me in the very arduous life that I have led in their service and the service of the state since my first election to parliament more than 16 years ago.

"I have worked hard in four different government departments, and in each of those, the war office, it fell to my lot to introduce reorganize it drastically and to prepare thoroughly the British army for war.

Many changes and enlargements have been necessary in the army growing numbers and more mechanistic organization. It will acquit itself with honor and distinction if and when the occasion comes.

"I am grateful and privileged to have been for so long associated with it, and to have helped to mould its form and spirit. Whatever else may fall to me, I shall perform my duties as a member of parliament at the present moment but that of winning the war.

"This consideration of purpose, I am sure, is shared by everyone of my constituents. The fact that I remain the member for Devonport still gives me an opportunity for service."

London, Jan. 6.—(CP)— The Press Association said today it was understood Prime Minister Chamberlain personally asked Hore-Belisha's colleagues in the Cabinet, except Sir John Simon, Chancellor of the Exchequer, on the desirability of demanding the resignation of Leslie Hore-Belisha as Secretary of State for War.

When Parliament reassembles January 16, Mr. Chamberlain will be pressed to make a complete statement regarding Mr. Hore-Belisha's resignation, the News Agency said. Only the Prime Minister, it added, holds the key to the enigma of why Mr. Secretary for War resigned.

MARKET PRICES GENERALLY FIRM

Stable Vegetables Slightly Higher — Eggs Unchanged — Fair Display of Poultry on Satur. Market

With the rush and bustle of the Christmas and New Year's markets over, farmers and other vendors of the children's delight down to the usual Saturday routine on the city market today.

The offering, while not nearly as heavy as the past two weeks, was considerably above the usual produce. No turkeys or geese were offered today, but a fair sales start-ing that their supply had been exhausted during the holiday season.

Prices were steady in practically all phases of the offering. Egg prices remained the same as during those of a week ago, grade "A" selling at 45 cents per dozen, and with other grades a few cents less. Dressed chickens sold for 30 cents the pound for one and two-pound rolls.

The chicken offering was fairly good with choice weighty June birds selling at 30 cents, sales start-ing at 25 cents the pound. Dressed ducks sold at 25 cents each.

Vendors on the outside market said today that a shortage of staple vegetables was imminent. This in the case of potatoes, has led to a general increase in prices that featured the market today.

Carrots and turnips increased five cents a bushel, while the cost of cauliflowerings rose to 65 cents and onions to $1.25 the bushel. Potato prices, however, remained the same, selling at $1.00 per bushel.

Belleville, Napanee and Northern Spy apples featured the winter fruit offerings today, selling at $1.00 per bushel with other cooking varieties selling at a few cents less.

Celery sold at 10 cents the pound and mudcats at 15 cents the pound dressed. Other fish offerings, two weeks-old pigs sold at $5.50 and $6.00 each.

PRIME MINISTER

(Continued From Page One)

Viscount Cort and Mr. Hore-Belisha have had no differences of opinion, and that the resignation is emphasized—but Mr. Hore-Belisha is a man who, having decided that he is right, will not hesitate to be essential, administers the utmost blow that will bring him the fullest fruition.

He has felt that, fast though it was, the speed with which our defences across the water were progressing was not fast enough for proper acceleration, so as to leave no stone unturned in the endeavor to make our military position is impregnable.

Military policy, the best way to carry it out, and the application of military technique, were all his province. He has the support of the people with him.

Finally, the Prime Minister found himself confronted with a man, and willing to allow all recommendations to be carried out without delay—which was to allow the generals to prevail.

Military Wedding At Aldershot Camp Brilliant Affair

Aldershot, Jan. 6—(CP Cable)— One hundred and twenty guests attended the military wedding at Mytchett Congregational Church, in a setting which was entirely that of military uniforms.

Among the many overseas wedding of a member of the Canadian Active service Force.

The bridegroom, present were the Earl of Beshborough, former Governor General of Canada; Lord Cromer of Bessborough; Hon. Vincent Massey, Canada's High Commissioner in the United Kingdom, and Mrs. Massey; Brig-Gen. Sir Percy Girouard, Mrs. Girouard, the bride's parents.

Also Major-General A. G. L. McNaughton, General Officer commanding-in-chief of the Canadian Corps, and Mrs. McNaughton; Colonel G. P. Loggie and Mrs. Loggie, and senior officers of the Canadian Corps Headquarters Staff.

The bride wore a light blue silk frock and a matching hat and accessories and also a waist-length fur cape.

Lieut. Earle Kneller Hall choir and band played. Lieut. T. B. Martin was best man.

The wedding was followed by a reception at nearby "Crowthorne", the home of Mrs. Pemborough of General McNaughton.

Dominion of Canada Bonds

BOUGHT. SOLD QUOTED.

LYNCH, MacNAMES, ROCKWELL & CO.

320 BAY STREET. Phone: Adelaide 3001

Local Representative:
J. J SHERIDAN
36 BLEECKER AVE. Phone 0788

36-13-220

PRAY FOR THAW AS SOLUTION OF WATER SHORTAGE

Farmers Need Water to Replenish Ponds, Creeks and Wells

COLD TO PREVAIL

Farmers over large sections of Ontario today are praying for a thaw today as a solution to the acute water shortage.

With winter sports lovers revelling in the forecast of clear cold weather following the snowfall over much of central and western Ontario, farmers, Woodstock to Ottawa and Brantford, Hamilton and Toronto as far east as Kingston, where from one to four inches of snow fell yesterday. It was continuing in some districts today.

Haul Long Distances.

In many sections of the province a shortage of water due to the drought has compelled farmers to haul water over long distances for their livestock to drink. In some instances, farmers are said to have to have water carted to their farms.

Kingston reported the heaviest snowfall of the winter today. A storm started early this morning and was expected to continue into the night. Brockville reported the operated overnight, but the main highways open.

The Timmins district reported clear weather and a temperature of 12 below zero. Two feet of snow is on the ground there and residents are already beginning to have the road between Timmins and Swastika kept open by a snowplough during the winter.

A light fall of snow was reported at Sault Ste. Marie with two inches falling by 10 a.m. Snow continued to fall at Cobalt, but the depth there reached eight inches.

Other districts reported highways were drifted or slippery but no main roads were blocked.

OBITUARY

EVERETT O. LICKFOLD

To many friends and acquaintances in this city of Everett Orie Lickfold, the announcement of his death will come as a great shock. He was stricken ill suddenly on Friday morning and died at the Belleville General Hospital late the same day.

The late Everett Lickfold, who was in his 22nd year, was born in Belleville and resided here all his life. His parents are Mr. and Mrs. Orie Lickfold, 74 Bleecker Ave., and besides them he is survived by two sisters, Mary and Evelyn, and one brother, Reginald, all at home. To the family the sympathy and sincere sympathy of friends in their bereavement.

Everett Lickfold possessed a cheerful disposition and pleasing personality and made friends with many friends. At the Capitol theatre where he was employed as an usher he was well liked by the patrons. In religion he was a member of the Bleecker Ave. Church.

The funeral announcement is in another column of this paper.

ALEXANDER BOWERMAN (Hollis, L. I.)

Death came suddenly to a former resident of Hastings County in the person of James B. English, an accountant in a Wall Street Brokerage firm, on Thursday, December 14, 1939 when he suffered a heart attack at his office and expired before medical aid could be summoned. Deceased who was in his sixty-eighth year, was born at Malcove, son of the late John English and Mary Ann Brown, in his early his education at Belleville High School, Albert College and Ottawa Normal School. He taught for five years at S. S. No. 9, Tyendinaga and S. S. No. 1, Thurlow.

In 1895 he went to New York, took an accountancy course and obtained the position which he held to his death. He resumed his teaching, conducting night classes. He was a member of the Teachers' Social Club, the Hollis Masonic lodge and a valued member and official of Hollis Presbyterian church. His activities were not confined to his business alone, his interest in the church was unfailing and he was also took a wide interest in various spheres of life in the city of his adoption and his influence was felt in church, fraternal and other circles as was evidenced by the profusion of flowers which banked the front of the funeral service.

Surviving to mourn the loss of a devoted husband and loving father are his wife who prior to her marriage was Dorothea Limback of New York, one daughter, Mrs. Thomas Chilcott, a grandson, Thomas English Chilcott and two sisters Mrs. Annie Bowerman and Mrs. Lucinda English who reside on the Front Road.

Masonic services were held at his late home, 197-39 Road, Hollis, Long Island, Wednesday evening, December 19th, when over one hundred brethren gathered to pay tribute to the memory of one who had been for many years a member. December 14th at two o'clock a short service was held at the home and then at the graveside in Belleville service was conducted by his pastor, Rev. Rev. C. Jones, assisted by members of the service Miss Florence Hamilton also effecting "Abide With Me" during the service and in the Oxpress Hills Mausoleum.

Now the laborer's task is o'er
Now the battle day is past
Now upon the farther shore
Lands the weary and the blest

Earth to earth and dust to dust
Calmly now the words we say
Left without we wait in trust,
For the Resurrection Day

Father in Thy gracious keeping
Leave we now Thy servant sleeping.

WAR BRIEFS

London, Jan. 6—(CP)—One soldier was burned to death last night in a fire which destroyed two barrack buildings at a military camp in Eastern England. The fire was brought under control after 1½ hours.

Belfast, Northern Ireland, Jan. 6 (CP)—Nevin Neville, 24, was sentenced to 12 months in prison today after pleading guilty to a Irish Republican army pamphlet, "Prison Barn." The prosecution said the pamphlet was found in a house Neville visited. He pleaded guilty to the charge.

London, Jan. 6—(CP) — British fighter planes pursue to today what was described as a "fierce" aerial reconnaissance aircraft over the Shetland Islands, north of Scotland, action later reported the alarm was false.

London, Jan. 6—(CP)—Stabbed of a British trawler by a mine was disclosed today with the announcement that two of the 19 survivors rescued by a sister ship. The trawler was reported to be the Ita, but we vessel by that name is listed in Lloyd's Register.

Stockholm, Jan. 6.—(CP-Havas) Although today is a holiday in Sweden, 100,000 Swedish workers will remain in their jobs morning. They will contribute wages earned to Finnish relief organizations. It is estimated that 1,000,000 kronen ($676,000) will be contributed by the workers.

A checkup by police last night resulted in finding numerous automobiles whose windows would have had been left burning with no one in attendance. Included in the number were a car in the Seeley Liquor Commission store and a Salvation Army car.

INSURANCE FIRM REPORTS EXCELLENT BUSINESS FOR DEC.

The marked uptrend that characterized business and industry in the weeks previous to the Christmas holidays, apparently affected other agencies of activity in the city. A member of a prominent city insurance firm told the Ontario Intelligencer yesterday that the business activities of his firm during the month of December, was the best experienced in a number of years.

Too Late to Classify

CARD OF THANKS

The family and relatives of the late Mr. Charles H. Demille wish to acknowledge with grateful appreciation the kind and thoughtful expressions of sympathy of friends and neighbors during their recent bereavement and also the kindness of Dr. Austin Walters.

Newspaper States Steelmaster Charles Schwab Died 'Poor Man'

Pittsburgh, Jan. 5—(AP)—Steelmaster Charles M. Schwab, a multi-millionaire for forty years, is said by the Post-Gazette to have died "a poor man."

"His wealth had withered away", reported the newspaper. "Former business associates of Mr. Schwab, young members of the group that Andrew Carnegie gathered about him, have discussed for weeks the disappearance of the once vast Schwab fortune."

No accounts have been filed by executors of Schwab's will, probated in New York where he died on Sept. 18.

Attorney General To Appeal Sentences

Lindsay, Ont., Jan. 6 (CP)—The Ontario Attorney-General's Department has announced it will appeal the sentences imposed on three Oconee men found guilty of armed robbery by Magistrate E. A. Gee of Lindsay on Friday, Dec. 27. The three men, George Gault, 31, Sydney York, 18, and Ernest Allen, 20, were sentenced to three years in the penitentiary in the case of Gault, nine months determinate and nine months indeterminate in the Ontario Reformatory for York and six months for Allen.

At their trial, Gault pleaded guilty to three charges of armed robbery and one of breaking and entering. York pleaded guilty to the same charges and Allen pleaded guilty to one charge of armed robbery.

The trio was arrested by Constable John Nesbitt and ex-Constable John Simnett of Lindsay a few hours after Daniel Berry of Cenemee was held up and robbed by three men on No. 7 highway near here on Dec. 20.

Grounds on which the appeal will be made are that the sentences are inadequate to the charge of armed robbery.

SECOND EXPLOSION CAUSES DAMAGE

Hamilton, Jan. 6—(CP)— Police and Fire Department officials ordered King Street West barricaded and the area closed off to the public at noon today when a second explosion ripped out a manhole and disrupted power supplies to the centre of the city.

The blast followed the series which shook the whole western part of the city last night and sent six manhole covers flying into the air. The explosion at noon today was far less violent, but it played havoc with power services.

FROST RUINS TROUSERS

Chicago, Jan. 6—(AP)—Ernest K. Jack ruined his trousers by shoving his hands into the pockets.

He fell into Lake Michigan breaking through thin ice. After pulling himself out he put his hands in the pockets to keep warm. The temperature was near zero.

Police had to make generous slices in Jack's trousers to free his hands. They were frozen fast.

JEALOUSY AND BOASTING BAD FOR ADULTS

Philadelphia, Jan. 6—(AP)—A man governed by jealousy "has reached the emotional age of three" in the estimate of Dr. Earl Bond, research expert for the Pennsylvania hospital for mental and nervous diseases.

"The incurably romantic adult is only about 14 emotionally" he told the Physiotherapy Association last night, "while the boastful man has an emotional age of seven."

AFTER LAST PAYMENT

Dallas, Jan. 6 (AP)—Policeman J. M. Ferguson handed motorist Lloyd George a summons for failure to stop at a boulevard.

Noting the signature on the ticket George commented:

"I'm on my way to your house to get that last payment on those books you bought."

Police Blotter

Several minor motor accidents were reported to police yesterday, all being directly attributed to the slippery condition of the city streets, despite the efforts of the Public Works Department in sanding city hills. Yesterday's snowfall covered many icy spots, which motorists could not see rectifying in the majority of these minor accidents. Several such accidents found fender damage only resulting and mutual agreements of settlement being agreed between the parties concerned.

Early last evening at the intersection of Queen St. and Bleecker Ave. a more serious accident occurred, but fortunately no personal injuries were sustained. Everett Hodges, Plainfield, was driving easterly on Queen St. when his motor car was in collision with a south bound automobile, driven on Bleecker Ave. by Robert B Hinchey, 128 Dufferin Ave. The two vehicles neared together as the drivers swerved to avoid a more serious collision. Mr. Hodgens car crashed into a nearby hydro pole. Considerable damage resulted to the radiators and fenders of the vehicles. Detective Fred Isard investigated the matter.

Two transients, who were extending the spirit of New Years, were arrested yesterday by P.C. Taylor. On the person of one of the men was found a portion of a bottle of native wine. The men were remanded in custody for trial on charges preferred under the L.C.A.

Roslin

Roslin. The annual meeting of the Women's Auxiliary was held at the rectory in December, when all officers were re-elected for another year.

The first meeting of the New Year was held on Thursday evening January 4th at the home of Mrs. Wm. Bales with an attendance of eight.

The President Mrs. W. Gillespie presided for the devotional and business period.

Mrs. H. Sills was in charge of the program. All joined in singing a Christmas carol. Miss H. Wilson gave a reading. Mrs. Slingerland sang a solo "God's Tomorrow".

Mrs. Sills gave a reading and the meeting was closed with prayer. Later the hostess served refreshments and a social hour was enjoyed.

The children are back at school again after the Christmas vacation.

The Mossgrove school will remain closed for a week or two, as there is a case of scarlet fever in that community.

Marmora

Marmora—The weekly card party was held in the Separate School on Thursday evening under the auspices of the Sacred Heart Church. There was a fair attendance. Euchre prizes were won by Mrs. C. J. Lashwa and Mr. James Brady. Miss Florence Auger won the bridge prize. Music for dancing was furnished by Harold Auger and Charlie Campion. Bingo was played and lunch was served.

Mrs. Sam McIlravy, Sr. is a patient in Kingston General Hospital.

Mr. and Mrs. H. A. Burwash and daughter Audrey visited relatives in Brighton on New Years Day.

The funeral of the late Walter Deacon took place on Friday afternoon. Rev. Dr. W. P. Fletcher conducted service at St. Andrew's United Church at 2 pm. and an impressive service was delivered by Rev. C. W. Hollinsworth of Colborne, a former pastor of St. Andrew's and a personal friend of the deceased. Interment took place in Mormora Protestant Cemetery. The pall bearers were H. R. Percy, D Shannon, J. Murray, C. Lummiss, Jesse Barlow and T. R. Warren.

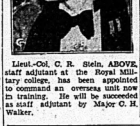
WOMAN DIES IN FIRE

Detroit, an. 6 (AP)—A woman was burned to death and three other persons were injured critically today in a fire that swept through a three-storey rooming house near downtown Detroit.

More than a score of persons were rescued by firemen. Others fled into the street in their night clothing.

The dead woman was identified as Mrs. R. Heron. Her husband was burned so severely he was not expected to live. Both were deaf and apparently did not hear the warning cries of other tenants.

JOINS C.A.S.F.



Lieut.-Col. C. R. Stein, ABOVE, staff adjutant at the Royal Military college, has been appointed to command an overseas unit now in training. He will be succeeded as staff adjutant by Major O. H. Walker.

MOUNT PLEASANT W. A.

The December meeting of the W. A. was held at the home of Mrs. Frank Treverton. The meeting opened with quiet music followed by a hymn. "The Candle Light" was ably given by Mrs. McKenzie and Mrs. Treverton.

Miss Lottie Goodman, president, took charge of election of officers for the New Year which were as follows:

President—Miss Lottie Goodman; 2nd Vice President— Mrs. W. Boldrick; Recording Secretary— Mrs. Carman Gibson; Corresponding Secretary—Mrs. Cy Parks; Treasurer—Miss Maggie Mould; Financial Secretary—Mrs. Russell Glass; Pianist—Mrs. Charlie Treverton; Devotional Com—Mrs. C. Goodman; parsonage Com—Miss L. Goodman and Mrs. Frank Treverton; Visiting Com.—Mrs. R. Glass, Mrs. J. Boldrick, Miss M. Mould and Mrs. Helen Spencer.

An entertainment was talked about and the ladies decided to make plans for one after the New Year. Miss L. Goodman closed the meeting with prayer. 11 present, 58 cents collection. Lunch was served and a social half-hour was spent.

ALERT BIBLE CLASS

The annual meeting of the Alert Bible Class of Holloway Street United Church was held in their class room Thursday, Jan. 4th, when the following officers were elected for the current year.

President: Mrs. Sinfield; 1st vice president; Mrs. Sherry; 2nd. vice president; Mrs. Clark; secretary, Mrs. Vance, assistant secretary; Mrs. Austin; treasurer; Mrs. Leavens; Teacher, Rev. Mr. Knox.

A social half hour was spent and refreshments served by Rev. Mr. Knox.

FULLER SCHOOL REPORT

S.S. No. 2 Hungerford

Names are given in aparabetical order. Examinations are held to check the pupils' progress and report cards are sent to the parents but the marks are not published.

Grade VIII—Clifford Collins, Lyle Curtis, Orval Kellar.

Grade VI — Tommy Collins, Ernest Dunlay, Heidi Keller, Kinnear Kellar, Marian Kellar, Jean Mills, Wesley Mills.

Grade IV— Norman Curtis, Ruby Kellar, Leo McAvoy, Bernice Mills.

Grade III —Vincent Collins, Bert Post, Billy Roland.

Grade I —Bernard Collins, Fern Kellar, Jean Post.

Model Hayton, teacher.

ROBBED THE POOR

Alton, Ill., Jan. 6 (AP)—Milk bottles with 30-cent "decoys" were displayed in stores to collect funds for buy milk for the poor. When the bottles were gathered, one not only was minus contributions, but had been robbed of 11 cents.

NOTED PHYSICIAN DIES

New York, Jan. 6—(AP)— Dr. Max Grossman, 66, who discovered dilation of the heart is an indication of early pulmonary tuberculosis, died yesterday after a two-month illness. His discovery, known as the Grossman chest sign is used widely by diagnosticians.

CATS BLAMED

Philadelphia, Jan. 6 —(AP)—Cats, romping on a kitchen range, bumped open a gas jet and released a flow blamed for one of four deaths ascribed to asphyxiation in Philadelphia today.

ARMED MEN SOUGHT

Windsor, Ont., Jan. 6—(CP)— Police today sought two armed men held responsible for two attempted hold-ups in as many nights.

Mr. and Mrs. William Humes were confronted in their apartment last night. The armed men fled empty-handed when Mrs. Humes cried for help. Description of the two men was said to be similar to that given by Arthur Alexander of Leaside, Ont., who said two men attempted to hold him up here Thursday night. They fled.

Attempted Kidnapping Reported

Toronto, Jan. 6 (CP)—Police today were investigating the attempted kidnapping of a 12-year-old girl who was accosted by a man as she was walking to school yesterday morning.

Police said the girl, Mary Ann Kelly, was approached by a man who asked her to get into his car. She refused and ran away.

Next Governor - General?



Press reports in London have named the Earl of Elgin as a possible successor to Lord Tweedsmuir as governor-general of Canada. Lord Tweedsmuir's term expires this year.

Finnish Sharpshooters Inflict Heavy Toll on Red Invaders



Wearing the now - familiar white hood and shroud-like garment over his uniform to make him a more difficult target against the snow, this Finnish sharpshooter is awaiting a favorable opportunity to put in a telling shot. He is at his post in front of the Mannerheim line on the Karelian Isthmus. Finnish riflemen like this man, have taken a terrible toll of charging Russians in the main attacks that have been broken against the Mannerheim fortifications.

To Soften Blackout



In the early weeks of the war, more casualties were suffered in England as the result of blackout accidents than in the front lines. To partially relieve the situation these lights have been devised. They are planned for use with low-intensity street lighting, and direct their beams directly downward—not upward or outward where they might give a clue to raiding aircraft. This particular model is designed to fit on London's gas lamp standards.

STRANGLING ECONOMIC ROPE TIGHTENING ON GERMANY



Here is a map-digest of the current situation in Europe, showing how the British-French blockade is slowly, but surely, drawing a strangling economic rope around that the throat of Germany. Gradually the Allies are either buying up materials which would normally be exported to Germany, or they are making the blockade so tight that the exports could not get through, anyway. Since Russia has now made trade with Finland than she has with Nazi Germany, the Soviet bring the "great help" to Germany that Germany expected when that famous pact was signed.

RAIDED GERMAN STRONGHOLD



Sadly in need of a shave, Lieut.-Commander G. C. Phillips, commander of the tiny coastal submarine Ursula, is shown as he returned to a British port after his daring raid on a German naval screen.

HORE BELISHA WATCHES CANADIAN TROOPS IN TRAINING



A newly arrived Canadian contingent is showing one of its machine-guns to Mr. Hore Belisha, former British War Minister, LEFT. The Canadian troops are now training "somewhere in England" before leaving for war service in France. In the CENTRE background is Major-General A. G. L. McNaughton, general officer commanding the Canadian troops.

URSULA'S CREW DECORATE THEMSELVES



Quite obviously the crew of the British submarine, Ursula, knew it had performed valiantly when it sunk one of Germany's Koln class cruisers at the mouth of the River Elbe, and so, rather than wait for the decorations from official sources, the sub crew decided to decorate itself with German crosses," such as Chancellor Hitler awards to submarine crews after a victorious voyage.

HIS MAJESTY CHEERS HIS FORCES IN FRANCE



The King and his brother, the Duke of Gloucester, looking over His Majesty's shoulder, enjoy a joke with members of the Royal Air Force and war correspondents during the King's recent visit to France

Probabilities
Northeast winds; mostly fair and cold with light snow near Lake Erie. Tuesday, moderate winds, fair and moderately cold.

The Ontario Intelligencer

BELLEVILLE, ONTARIO MONDAY, JANUARY 8, 1940

Temperatures

	Max.	Min.
Today	17.6	4.5
Year Ago	27.3	21.9

Weather—Clear.

★★★

ITALO-HUNGARIAN MILITARY ALLIANCE REPORTED

Still More Shifting Of High Offices Is Foreshadowed

Vice-Admiral C. V. Usborne Resigns as Director of Censorship Division of Press Bureau—Will Enter New Work

COMMENT BITTER

Hore-Belisha May Have Quarrelled With Churchill Over Announcement of Arrival of Canadian Troops Says Daily Express

London, Jan. 8—(CP)—A move liberal news censorship policy the resignation-followed today by the resignation of Vice-Admiral C. V. Usborne as Director of the Censorship Division of the Press and Censorship Bureau.

Admiral Usborne's departure followed Friday's cabinet reorganization in which Sir John—Reith replaced Lord MacMillan as Minister of Information and Leslie Hore-Belisha resigned his place in the war cabinet.

A storm continued to revolve about the circumstances of Mr. Hore-Belisha's resignation as Secretary for War and opposition leaders are expecting a full account from Prime Minister Chamberlain in a speech at the Mansion House tomorrow night, were reported ready to press for a meeting of Parliament before the regular reconvening set for Jan. 16.

Enters New Work

The Home Office announced that Admiral Usborne, a developer of the paravane to protect ships against mines, would enter new work of national importance in connection with specialized naval construction. (Modern paravanes are blade-like devices to cut mines from their cables.)

Sir Walter Monckton, Director General of the Bureau, who had suffered his second serious illness of difficulties obstructing fuller war news reports, assumed personal charge of news censorship with Admiral Usborne's assistant, Vice-Admiral Guy Grantham, remaining as his aide.

Continued On Page Eleven

THE WEATHER

Toronto, Jan. 8 (CP)—The weather has been decidedly cool over Ontario with light snow occurring in southern districts while in the Prairie Provinces it has become a little milder with light snowfalls or flurries.

Lake Superior—Fair and moderately cold; Tuesday, some light snow and moderately cold with light snowfalls in flurries.

Western Provinces—Partly cloudy today and Tuesday, some light snow or flurries. Somewhat colder Tuesday.

Place:	H	Low	Precip. in Inches
Victoria	37	43	.35
Calgary	14	36	.06
Edmonton	10	14	—7
Saskatoon		6	—6
Winnipeg	10	16	.6
Sault Ste. Marie	12	16	.2
Toronto	10	16	.9
Ottawa	2	16	—3
Montreal	4	20	—2
Quebec	—9	4	.8
Halifax	20	34	.1
Detroit	16	24	.15
New York	30	36	.04
Miami	66	76	.64
Los Angeles	57	62	.56
Bermuda	53	56	.52

MAYOR THOMPSON, COUNCIL MEMBERS ARE INSTALLED

Bishop Marshall Invokes Divine Blessing on Deliberation of Body in Coming Year

CHAIRMEN APPOINTED

Council Adjourns to Conduct Business This Evening

Mayor Glencoe Thompson and members of the City Council were installed in office at an impressive ceremony in the Council Chamber this morning but no business excepting the appointment of chairmen to the various committees and the passing of several by-laws was transacted as adjournment was necessary until seven-thirty o'clock this evening, when several delegations will address the council.

Following the oath Mayor was escorted to the dias by two newly appointed members of the council after which Bishop George Marshall delivered the invocation. Members, wives and guests joining in the Lord's Prayer. The Mayor then read his address to the council which will be found in another column of this issue. Mayor Thompson stated his pleasure at being elected to the highest office in the gift of the ratepayers and hoped for a continuation of lowering of taxes that has been specified in previous councils. He stated the financial position of the city council and in a healthy condition but that more attention must be given to relief and that the council would try very hard to provide a job for every

(Continued on page Three)

Overseas Squadron Spends Plenty of Time In Co-operation Work

Ottawa, Jan. 8 (CP) — Gull-like Westland-Lysander planes drone up and down over the Ontario valley these days and over the Gatineau ski hills as the Royal Canadian Air Force broadens its training for service overseas with the first division of the Canadian Army Co-operation Service Force.

Officers of No. 110 A.C. Squadron of Toronto, chosen as the first Royal Canadian Air Force unit to be sent abroad, are spending plenty of time in the air with their gunners, theoretically spotting gun emplacements along the Aylmer road or scouting enemy movements in the Gatineau hills.

The sub-zero Ottawa weather and the snow on Rockcliffe Airport are not slowing up training. Ski-equipped planes, painted the blue front, the rolled, snow-packed runways and take-off and landing is almost as much on hear at least one of these planes in the air.

The pilots in the squadron, augmented by airmen from Montreal and Ottawa are all specialists in army co-operation which requires flying at extremely low heights for attacks and ground manoeuvres as well as flying at reasonable altitudes.

Two advisors from the army are on hand to guide the airmen in their training and assist in co-operating with the ground units.

Burnett Will Head R. A. A. F., Sweeping Charges Are Forecast

By J. S. Holdsworth
(Canadian Press Correspondent)

Sydney, Australia, Jan. 8.—(CP-Cable)—Decision of the Australian War Cabinet to place Sir Charles Burnett, inspector general of The Royal Air Force, at the head of the Royal Australian Air Force is expected to be a prelude to sweeping changes in the Air Force administration. Sir Charles replaces Air Vice-Marshal Sidney Goble who resigned last week as acting chief of staff of the R.A.A.F.

In addition to Sir Charles, who will be responsible for the training and maintenance of units in the United Kingdom, other British officers will be imported shortly to assist in the gigantic task of organizing, equipping and establishing the Empire Air scheme. Under that plan at least a five-fold increase in present strength and facilities will be made.

These imported officers probably will be directed in this work by Air Vice-Marshal Richard Williams, former chief of staff of the R.A.F., who has been air officer in charge of administration, the United Kingdom command announced. He has been recalled to Australia.

The reason for Goble's resignation is unknown although it is considered by competent observers to be due to his concern over the Australian identity of air strength under the Empire scheme. He declined to discuss the question of his future plans, but it is reported there is a possibility he will go to England or Canada for further service in some air capacity.

44TH DIVISION OF RED ARMY IS DESTROYED

Thousands Are Killed and More Than 1000 Russians Taken Prisoners

42 TANKS TAKEN

Second Great Victory for Finns Within Few Days is Reported Today

Helsingfors, Jan. 8—(AP) — Finnish forces destroyed the 44th Russian division, killing thousands and taking more than 1,000 prisoners, near Suomussalmi, a special army communique reported today.

It was in the northern part of the Suomussalmi region, at the narrow "waistline" of central Finland, that the Finns, a week ago, reported they cut the invaders' 163rd division.

In the new victory the communique said large quantities of arms and material, including 42 tanks, were captured.

Heavy fighting has been reported in the Suomussalmi sector for days. In today's communique, that the first mention made of Russia's 44th division.

(Neutral military experts have estimated there are from 15,000 to 17,000 men in a Russian division.)

(Continued on Page 3)

RECRUITS LINEUP BEFORE DAYLIGHT TO JOIN COLORS

Fight for Position in Line at Depot of 48th Highlanders

OVER 1,000 OFFER

Toronto, Jan. 8 (CP)—Men fought in line for position as more than 1000 flocked to join the colors at University avenue Armouries at 9 a.m. today when the two recruiting depots of the 48th Highlanders and the District Depot opened.

Before daylight the first recruits were in line, as the lines grew, officers decided to let the men in out in the cold, but the file was and three deep extended so far around the armouries that it blocked the and traffic and those who arrived after 8.30 were sent upstairs to wait in the drill hall. It was probably two days before they reach the head of the line.

Candidates came from near and far. Wearing identical windbreakers were the Brown brothers, John and Archibald of Peterboro.

"Good," chuckled the sergeant-major.

Candidates came for cooks, clerks and typists, fitters, expert mechanics and mechanics, artificers. Many of these are needed at once, and officers stood along the line picking out men with the necessary training and experience.

In the file was one man who had come from Prince Albert to join the 48th Highlanders. He said he would be burred at the sergeant-major of the Prince Albert Scottish chanter.

SCARFACE LEAVES HOSPITAL

Baltimore, Jan. 8 (AP).—Scarface Al Capone left his hospital bed today and moved into a house here, still facing a long siele of medical treatment for the lingering brain malady he contracted in prison.

Mayor's Address

The address of Mayor Glencoe E. Thompson, as read to members of the City Council and citizens today at the inaugural meeting is as follows:—

Mayor's Address MOV-]

Belleville, Ontario,
January 8th, 1940.

I desire to first express my appreciation to my fellow citizens for the honour they have conferred upon me in choosing me as Mayor of this City for the year 1940. It has been my pleasure and privilege to have served the Municipality for the past five years as a member of the Council and in accepting the heavy responsibilities of the Office of Mayor I shall endeavour to serve you, as in the past, to the best of my ability. It is essential that I have the co-operation of the members of the Council in following a policy of strict economy. All capital expenditures, except those absolutely necessary in the proper management of the Corporation's business, should be eliminated. If this policy is carried out and no unforeseen contingencies arise, I feel confident that this year will see a reduction in taxes.

Unemployment and Unemployment Relief

As we all know, one of our greatest problems since 1930 has been that of unemployment and unemployment relief—all will be our duty in today's economic crisis and the administration of unemployment relief, to see the responsibility of the municipality, if any, is placed on a fair and just manner. In this connection I feel that the citizens of those who have relief recipients as tenants should receive their rental and when due, in accordance with government regulations.

Taxation

It is my conviction that the City is in so far as it is possible, should not compete with the property owners in the rental business. As a result of following this policy in the past and disposing of city property as advantageously and quickly as possible, there is an increase in the assessment this year of between $75,000 and $100,000 which in some measure helps to relieve the taxpayers' burden generally.

City Lighting

I am in accord with the policy carried out during the past few years of the installation of more street lighting as our finances warrant and this should be continued as a policy, bearing in mind that our primary responsibility, as I see it, is to our residents.

Tourist and Publicity

In the year 1939 the financial traffic throughout Ontario increased substantially and as a result of this and the efficient administration of our Tourist Camp this phase of the city work was operated as a profit and from present indications it appears that the year 1940 will show still greater increase in the tourist traffic.

Industry

Industry plays an important part in the life of any municipality. We have a splendid industries here. I feel that all city departments engaged in securing new industries should receive the Council's closest attention and support. Some of us have felt that during the latter part of 1939 industrial activity was somewhat greater in this Municipality. I trust that this activity will continue in the coming year and that every employable person who is willing to work will be given the opportunity of obtaining gainful employment. You may rest assured that the members of this year's Council will do everything in their power to obtain these results.

Public Utilities Commission

I desire to take this opportunity of complimenting the Utilities Commission and its efficient manager, Mr. C. H. Rose, on the capable manner in which our Utilities have been and are being operated and I look forward with pleasure to their co-operation this year.

I also wish to compliment the Women's Hospital Auxiliary on their splendid work in connection with the administration of the Children's Convalescent Home and that initiative in adding a modern wing to the Hospital which is a great asset to this Municipality and the surrounding communities.

We find our Empire now at War! The first duty of everyone in this time of national emergency is to give our very best efforts to prosecute this war to a complete and successful conclusion as quickly as possible and I am confident that every citizen will be ever ready with his or her fellow citizens to do their part in the defence of this our old lyualist City of Belleville.

In conclusion, may I, on behalf of the Belleville Police Council, solicit the support of all the citizens of Belleville in the discharge during the coming year in transacting the business of the Council and I wish you sincere wishes for a successful and Happy New Year.

SENIOR OFFICERS VISIT CONNAUGHT

Former Governor - General Of Canada Quite Interested in Welfare of Troops

(By Gitlis Purcell Canadian Press Correspondent)

Aldershot, England, Jan. 8 (CP) —The Duke of Connaught, 80-year-old former Governor-General of Canada, gave evidence today that he is still deeply interested in the Dominion and the Canadian Active Service Corps.

At his country home at Bagshot Park, Surrey, he was host luncheon to Major-General A. G. L. McNaughton, and two senior Brigadiers, Brigadier R. Pearkes of the Second Infantry Brigade, and Brigadier James Stewart, Commandgr of the Royal Artillery.

Discussion centred on the care and entertainment of the Canadian troops and on the progress of their training. The Duke expressed an active interest based not only on his knowledge of Canadian affairs on intimate association with their quarters in Aldershot. He was closely associated with Aldershot when it was laid out more than half a century ago.

General McNaughton was able to say that the utmost has been done by the British authorities to make the Canadians comfortable and to assist in their training.

Princess Patricia, daughter of the Duke of Connaught, asked about the Princess Patricia Canadian Light Infantry Unit in the First Canadian Division. She said, in fact that she would like to see them on parade sometimes soon, as she was regarded as in addition that an early visit from her at Aldershot is in prospect.

BRITAIN'S DRIVE TO WREST MARTS IS ACCELERATED

Negotiate New Trade Treaties With Germany's Customers to Step Up Blockade

SIGN WITH TURKEY

Britain and France Holding Trade Talks With All European Countries

London, Jan. 8—(CP) — Great Britain's drive to corner Germany's world markets by negotiating new trade treaties with German customers was accelerated today.

Objective of the tightened economic warfare, supplementing the British two-way sea blockade of German commerce, was described as threefold:

1. To assure maintenance, as far as possible, or normal peacetime trade relations with Nazi Reich and expand British export trade to provide foreign exchange for buying war materials.

2. To assure that not more than the normal peacetime trade on between Germany and the neutrals with which she can trade continues and, where possible, to cut down Germany's European import-export business and deprive her both of supplies and foreign exchange for purchases.

Apparently linked with the trade drive was the return here of a Netherlands commercial delegation and the arrival of Paul Van Zeeland, Belgian Premier, reported on an undisclosed mission.

In the drive to wrest markets from Germany, reports from Istanbul said British and France are trying to absorb most Turkish products which, before the war, were sold mostly in Germany. The allies are expected to sign agreements with Turkey shortly. France concluded a trade exchange agreement with Greece over the week-end.

German Trade Down 75%

Authoritative sources said Britain had held or is holding trade talks with "virtually all European neutrals" as a step to completing the all possible American and Asiatic markets. German overseas trade has been tied up largely by the British naval blockade.

Trade agreements with Italy and Denmark have been completed, it said. Britain is negotiating now with Spain, Norway, Denmark, Finland, Lithuania and Latvia, reports said, among others.

Trade talks with Soviet Russia apparently have been stalled since the invasion of Finland.

Rationing of some commodities became effective in Britain today.

After Jan. 15 no new applications for the first time took ration books to markets for butter, bacon, ham and sugar. Next Monday, they will apply to meat and other meats.

Also on the economic front were reports the government is considering a contraband control station in the Shetland Islands, northern waters, as a reply to the United States' decision to send passenger ships to British ports for examination.

"MEANEST THIEF" IS BACK

Los Angeles, Jan. 8 (AP)— The "meanest thief in the world" is back.

Mrs. Manuela Gaut, 32, was knocked down by a hit-run motorcycle policeman, crawled over curb to shelter, the "meanest man" stole $20 from her purse and then seized her purse, then sped away.

Improvements in Airplane, Engine Design to Greatly Increase Speed

Washington, Jan. 8—(AP)—Aeronautical engineers forecast today airplanes capable of flying to European capitals in a few hours, passengers and cargo, and returning non-stop if necessary.

This probability, expected to become a reality in the next year or two months, grew out of two technical reports to the United States Congress by the National Advisory Committee for aeronautics.

Two apparently simple changes in wing design, and the streamlining of airplane engine cylinders promise to increase greatly the engine speed, payload and efficiency of airplanes which already are being designed.

The present military and civil aircraft, which have brought Europe and Hawaii within a day's flying time of North America are regarded by Langley Field engineers as lumbering trucks compared with the planes which will be "coming out of the jigs" in a year or so.

450 to 500 M.P.H. Predicted

The new streamlined wing will cut down drag, which not only checks the resistance, or "drag," of the plane, but prevents flying speeds of 450 to 500 miles an hour. It still is a closely-guarded military secret.

The new cylinder "finning" based on the principle that a faster heat is carried away the more efficient an engine becomes, promises a five-fold increase in efficiency of an engine by about 30 per cent. The principle is one by which every automobile driver could increase the speed of his engine lacks power in climbing a hill.

The aeronautics expert said that airplanes superior to any now in use would be produced by combining these developments with other advances in propeller design, "safety fuels" which explode only in an engine cylinder, a new device for synchronizing two or more engines to keep them in step, a new type of cowling and better radio facilities.

Hungary Assured Of Italy's Aid Against Invasion

Budapest Story Says Secret Pact Will Be Given Against Any Invasion by Russia or Germany

MEETING IN VENICE

Virginio Gayda Denies Any Agreements Made by Foreign Ministers of Italy and Hungary, But High Fascists Say Italy Will Support Hungary's Aim to Territorially in Return for Aid in Checking Russia.

By ROBERT PARKER A. P. STAFF WRITER

Budapest, Jan. 8.—(AP)—A high authority today reported that Foreign Minister of Hungary and Italy had agreed on a military alliance assuring Hungary of Italian support against any invasion by German or Russia.

The agreement was said to have been reached by the two Foreign Ministers, Count Stephen Csaky of Hungary and Count Galeazzo Ciano of Italy, in Venice where they have been conferring over the week-end.

This authority said Count Csaky was expected to arrive in Budapest tomorrow to submit the text of the agreement to the Hungarian Crown Council. If the Council approves he then will return to Venice for formal signature of the pact.

Gayda Denies Facts Made

In Rome the authoritative Fascist writer Virginio Gayda denied any formal agreements had been reached in the Venice talks, but high Fascists said Italy would support Hungarian territorial ambitions in return for aid in checking Russia in the Balkans.

Yugoslavia, lying between Italy and Hungary, was understood to be unwilling to join any military alliance with her two neighbors. It was reported, however, that she would join a triple friendship pact which presumably won't perturb Italy if a move troops through her territory in going to Hungary's aid if attack becomes necessary.

Rumanian Situation

Count Ciano was said to have urged Hungary to seek at least a temporary agreement with Rumania over the Magyar minorities in Transylvania, territory which Rumania won in the break-up of the old Austro-Hungarian Empire after the World War.

Dispatches from Bucharest said Rumania's Premier Tatarescu, before Gafencu, was planning to visit Rome in an effort to counteract Italy's efforts to settle Rumanian-Hungarian problems peacefully.

The reported decision of the Hungarian and Italian Foreign Ministers to recommend aid in advance to their governments was said to have been reached only after discussion of the fear that Russia might strike against a southeastern neighbor but also because of the disturbing advices from Germany.

There was indication in high sources said played an important part in the Venice talks that Italian diplomats was a warning to everyman refusal to send greater help to Finland. Germany is also strongly considering marching her land leaders, Hungary and Rumania.

FORTY AIRDROMES READY FOR USE SAYS C. D. HOWE

Eighty in All Will be Established in Canada to Complete Air Scheme

1,280 PLANES ORDERED

Aircraft Deliveries From United Kingdom Will Start in May

Ottawa, Jan. 8 (CP)—Forty of the eighty airdromes needed for the Empire Training Scheme are ready for immediate use and several thousand more trainees are on order, Transport Minister Howe said in a broadcast address.

(Continued on Page Five)

Another reason for such a move was said to be German efforts to end Great Britain, France and Turkey were planning to create an eastern front that Germany needed and good defensive frontiers deep in the Balkans already.

These reports were without confirmation.

Virginio Gayda, writing for his newspaper, Il Giornale d' Italia, in Rome today, declared the conduct of body that "Hungary is at the side of Italian policy in the general lines which it is trading and in the training and in the methods which it intends to follow for its development, just as Italy stands beside Hungary in the particular problems which she has raised and which form the substance of her foreign policy."

To Keep War from Balkans

Hungary was dictated of the methods Italy intends to follow to keep war out of the Balkans, Gayda said that Hungary "intends to insist on peaceful methods" for the settlement of her territorial claims, particularly those against Rumania and Czechoslovakia, a conflict transferred from Hungary to Rumania at the end of the First World War. Gayda warner, however, that such an attitude must not serve as pretext for other countries to try to dodge "a realistic plan of fruit study and reasonable solution of pending problems."

The editor then reviewed the Italian statement that it would "a fatal error" to delay settlement of issues which could be solved peacefully considering the incertainty of European events.

Fascist commentators suggested that Hungary give Rumania time to modify her uncompromising stand seekuat a revision on the Rumanian frontier in Hungary's favor.

Jumps 14 Feet From Theatre Balcony

Toronto, Jan. 8 —(CP)— A man jumped 14 feet from the balcony to the stage in the Loew's downtown theatre Saturday.

He was a 30-year-old resident of Brooklin, Ont.

"God told me to jump and when God tells you to jump you have to jump," he told police. He is now in Toronto General Hospital, suffering back injuries and possible internal injuries.

Why The Weather?

By Major A. H. Thiessen
Science Service Meteorologist

Winter fogs! Fogs, like clouds, are the result of the condensation of the invisible water vapor which forms a part of the air. Winter fogs are formed by warm, humid air blowing over colder surfaces, be they land or water. The winter fogs on the east coast of England and over the Atlantic Ocean are of this type. On land they form when a warm humid south wind blows over cold snow or ice surfaces. The warm air loses its heat by ouction and radiation to the cold surfaces, and this results in sufficient cooling to condense the water vapor into fog.

Coming Events

THE RED CROSS OFFICE IS moved to the T.E.A. building in South West room upstairs, and will be open on Fridays 2.30 to 5.30 p.m. 26-28

TUESDAY NIGHT—CARD PARTY, Conservative Clubrooms. Admission 25c. Good prizes. Euchre for those that are interested. 26-28

EUCHRE TONIGHT IMPERIAL Club rooms, 8.30 sharp. Good prizes. Admission 25c. 25-28

CANNIFTON — ORANGE HALL, Wednesday, January 10. Good programme, refreshments. Proceeds for War Service work. Draw for quilt. Admission 50c and 35c. 25-8

DANCE AUSPICES ST. ANDREW'S Young People, Friday, Jan. 12, at Trenton Memorial Auditorium. Andrew's Orchestra. Refreshments. Admission $1.50 per couple. 26-8-11

A SERVICE CONTRACT

The James Texts employ two expert Belleville young men to sell, rent and service all kinds of Typewriters and Adding Machines. Why not help to boost Belleville? Enjoy the great saving and convenience of a monthly service contract at

183 FRONT ST THE JAMES TEXTS PHONE 892

J5-26

CITY and DISTRICT

BROTHER ONE OF CREW OF SUNKEN TRAWLER

Reports that the British trawler "Kingston Cornelian" sunk with her entire crew of nineteen men after being in collision with the French liner "Orsilia" in the Strait of Gibraltar on Jan. 5th, brought sadness today to the home of Mr. and Mrs. James Lancaster, 300 Foster Avenue.

For on the crew roster of the stricken trawler was A. E. Norman, brother of Mrs. Lancaster, a naval reservist who had been called to the colors, and who was a gun-layer on the ship at the time of the collision.

The report states that following the collision, the "Orsilia" lowered boats, but failed to find any survivors.

However, Mrs. Lancaster has not given up hope, and believes there is a possibility of some survivors making their way to shore.

NO CHIMNEY FIRES DESPITE COLD SNAP

Although the sudden cold snap of the week-end sent residents of the city outlawards in an orgy of stoking, there were no chimney disturbances, according to Fire Department officials. During the period that spiralled into the blue of an early morning the blended more or less fiting activities on the part of householders awakened to frigid temperatures.

Garages today reported a number of frozen radiators while in various parts of the city frozen-water-pipes were an aftermath of the severe cold that descended upon the city with little or no warning.

SKATERS WARNED

Despite the fact that the broader stretches of the bay at points in the vicinity are frozen solidly, there are a few open spots that constitute a real danger to hasteners and pedestrians. Beneath the Canadian Pacific Railway bridge near Victoria Park there is a large stretch of open water caused by swiftly moving currents flowing down the Moira River.

Eastern Star Lodge Instals New Officers

In their Chapter Room in the Odd-fellows' Temple, Front Street, on Friday evening, January 5th, the officers of Belleville Chapter No. 55, Order of the Eastern Star, for the year 1940, were installed with the characteristically beautiful ceremony of the order by those in charge of the installation, Past District Deputy Grand Matron as Installing Officer.

The dignity and beauty of this ceremony were greatly enhanced by the decorations and flowers, which made the Chapter Room a bower of beauty, and the stately and lovely gowns of the members present and of the installing officers and officers, made the occasion one to be remembered for a long time.

Those acting as officers for the Installing Ceremony were: Mrs. Essie Naylor, P.D.D.G.M., as Installing Matron; Mr. Frank Wessel, P.P., as Installing Patron; Mrs. Lillie Law, I.P.M., as Installing Marshal; Mrs. Ethel Adams, P.M., as Installing Chaplain; Miss Phyllis May as Installing Organist; Mrs. Gladys Graham, P.M., Mrs. Frances Smith, P.M., Mrs. Grace McEwan, P.M., Miss Irene Hallam, P.M. and Mrs. Ada Thompson as Hon. Star Points; Mr. Geo. Adams, P.P., as Installing Warder; Mr. Harry Geiger, of Ivy, as Installing Sentinel; Miss Ann Reynolds as Marshal, and those assisting were, Mrs. Anna Boyd, P.G.M.; Mrs. Coral Adams, D.D.G.M., and Mr. Arthur Naylor, P.P.

The arrangement of the installation ceremony was very unique and beautiful, entitled "A Star in Prayer", with each of the Star Points and the new Worthy Matron and Patron taking their covered Bibles with which they had been presented by the Hon. Star Points and the Marshal. This was very beautiful and impressive, with an appropriate address being given as each Bible was presented, the address of the installing Marshal as each presented that of the Worthy Matron being particularly good. During the ceremony Miss Ann Brown rendered appropriate solos in a manner that left nothing to be desired.

Mrs. Essie Naylor is to be congratulated on the arrangement of this interesting and impressive annual ceremony.

At the conclusion of the installation, Mrs. Anna Boyd, Past Grand Matron, presented a Past Matron's Jewel to the retiring Matron, Mrs. Lillie Law, and Mr. Chas. Boyd, Past Patron, presented a Past Patron's Jewel to the retiring Patron, Mr. Clinton MacDonald. Both made suitable replies.

Gifts Presented

In addition to this many beautiful gifts were presented to both the retiring and the newly installed officers and members and to the Installing Board, particular mention being merited for the gift of beautiful roses to the newly installed Worthy Matron, Mrs. Maud Elliott, from her family, the presentation being made by her aunt, Mrs. Margaret Green. Also the fine telephone table and bench to the retiring Worthy Matron, Mrs. Lillie Law, from her officers, and a fine electric clock from those presented to Mrs. Essie Nayler by the Chapter. After the close of the Chapter, delicious refreshments were served by the Refreshments Committee, under the capable leadership of Mrs. Bella Mills, after which dancing was enjoyed by those present until the early hours of the morning, with the music being supplied by the Austin orchestra.

The following officers were installed: Worthy Matron, Mrs. Maud Elliott; Worthy Patron, Mr. Clifford Sargent; Assoc. Matron, Mrs. Dorothy McGlashan; Assoc. Patron, Mr. Alex Hall; Secretary, Miss Mary Carmichael; Treasurer, Mrs. Clara Ireside; Conductress, Mrs. Lola Wilkin; Assoc. Conductress, Mrs. Ada MacDonald; Chaplain, Miss Irene Hick; Marshal, Miss Evelyn Lutz; Organist, Mrs. Miss Sharp; Adah, Mrs. Mae Storrie; Ruth, Miss Leah Bowyer; Esther, Miss Ila Mercer; Martha, Mrs. Hazel Barragar; Electa, Mrs. Edna Mordent; Warder, Mrs. Emily Duncan; Sentinel, Mr. Clarence Clapp.

It Pays to Shop at the Rexall Store.

WE RECOMMEND
REXALL ASTHMA POWDER
as a safe relief for Asthma

4 oz. tin 50c
10 oz. tin $1.00

McKEOWN'S
DRUG STORE

PALM READING
PROF. CYBELLE
NO. 6 CATHERINE STREET, corner Catherine and Coleman. Special reading this week. Palm, Card, Crystal, Hand Writing. ALL FOR 25c
J4-1m

OFTEN HEARD OF but SELDOM SEEN.
A Used Car So Close To, Yet So Low in Price.

1938 CHEVROLET MASTER COUPE.
Very low mileage, upholstery, finish and motor like new. Equipped with heater, dual sun visors, windshield wiper and electric clock.
Sold on 60-Day Warranty.
BELLEVILLE MOTOR CAR COMPANY, LIMITED
PONTIAC McLAUGHLIN G.M.C. TRUCKS
SALES and SERVICE
A. C. Reynolds, Manager
Cor. Coleman and Bridge Sts.
Phone 360
J8-12

SKATES SHARPENED
COOKE'S REPAIR SHOP
142 FRONT STREET
Opposite Capitol Theatre

DUNHILL PIPES
Regular $9.00
NOW
$5.95
SCHRYVER'S PHARMACY
Phone 60 for Prompt Delivery

PERTUSSIN your cough 59¢
4 OZ. SIZE
GEEN'S Drug Store
PHONE 121 — Prompt Delivery.

W. S. DIES
REEVE
Township of Tyendinega
Wishes to thank the Electors for their support.

A Capsule a Day Keeps a Cold Away!
Colds are prevalent just now; so this is the time to build up your resistance with good VITAMIN Preparations.
HALIBUT LIVER CAPS
(Vitamin A and D)
As low as 89c per 100
VITAMIN A.B.D. CAPS.
$3.00 per 100
COD LIVER OIL CAPS
(Vitamin A and D)
89c per 100
LET US REPEAT:
A CAPSULE A DAY KEEPS A COLD AWAY
DOYLE'S DRUG STORE
FOR PROMPT DELIVERY
PHONE 228
Daytime or Evenings

Chief Constable's Annual Report is Submitted to the Belleville Police Commission

Only One Fatal Motor Accident in City Motor Accidents probed by City Police During the Year 1939

DETAILED REPORT

A total of 862 cases were heard before police court in Belleville during the year 1939, Chief Constable Alexander Kidd today revealed in his annual report that was submitted to the Belleville Board of Police Commissioners. Of this number, however, 126 were for infraction of the city's one hour parking by-law, a rather minor offence of which the majority were not aided to appear before the Magistrate as admissions of guilt were accepted in writing.

With one exception Belleville's streets were free from fatal motor accidents, the lone fatal motor accident being accidental. Otherwise four other fatal accidents were included in Chief Kidd's report.

Another year passed without the owners of more than 2 motor cars, vehicles through theft and which were not recovered. Every automobile stolen in Belleville last year was recovered through the efforts of the Belleville Police Department. Chief Kidd added that in the last twenty years only one motor car stolen in this city has not been recovered which is a splendid record in itself.

The annual report of the Chief Constable of Belleville for the year 1939 was as follows:

Sir: I have the honor to submit for the information of the Board of Police Commissioners my report for the year 1939. This includes the criminal and other statistics for that period.

There were 862 cases before the court during the year; 656 males, 22 females and four firms.

During the year there were 85 motor car accidents investigated and reported to the Motor Vehicle Department. There was one fatal accident and 31 in which minor injuries were sustained.

The total amount of fines and fees collected during the year amounted to $3,765.65 and were paid out as follows:

City Treasurer, $1511.44; Provincial Government, $1,040.21; Ontario Government, $23.00; R. C. Doman, County Crown Attorney, $277.50; Stenographer, $31.00; Justice of the Peace, $235.25.

In addition there were 199 cases of over-time parking reported. 153 paid the fine and $1.00 costs when 2 other outside points were warned.

The following is a list of the cases classified:

Assault, common, 2; assault causing actual bodily harm, 4; assault indecent, 3; assault with intent to rob, 2; assault on police, 2.

Breach of City By-laws.

Breach of Game and Fish By-law, 1; breach of Dog By-law, 28; breach of Market By-law, 6; breach of Motor Vehicle By-law, 3; breach of Snow By-law, 9; breach of Traffic By-law, 12.

Breach of Bail, 1.

Breach of Bankruptcy Act, 1; breach of Canada Shipping Act, 1; breach of Gaming Act, 2; found in gaming house, 2; Breach of Maple Syrup Industries Act, 1; breach of Master and Servant Act, 1; breach of Radio Act, 2; breach of Securities Drug Act, 1; breach of Power Commission Act, 1; breach of Vital Statistics Act, 2; breach of Truancy Act, 1; breach of War Measures Act, 1.

Breach of Liquor Control Act.

Consuming liquor in public place, 21; having liquor in illegal place, 5; intoxication, 219; illegal sale of liquor, 6.

Breach of Highway Traffic Act.

Careless driving, 10; driving without brakes, 7; driving without operator's permit, 4; driving without lights, 5; driving without driver's license, 2; failure to produce operator's permit, 3; failure to report accident, 1; passing without clear view, 2; driving without proper steering tried under Criminal Code, 12.

Breaking and entering, theft, 29; demanding money with menaces, 1; disorderly conduct, 10; driving car while intoxicated, 11; escape from legal custody, 1; forgery, 2; fraud, 32; having concealed weapon, 1; incorrigibility, 1; joy riding, 7; keeping vicious animal, 1; having some of accident, 6; making unnecessary noise, 2; mendicity, 11, 2; non-support, 16; obstructing peace officer, 1; offering for sale motor car without permit, 1; perjury, 2; prostitution, 2; receiving stolen property, 1; shooting fire arms inside city limits, 1; theft, 53; theft of motor cars, 14; uttering, 1; vagrancy, 29.

Cases dealt with by the court were disposed of as follows:

Paid fine and costs, 308; committed to jail in default, 114; committed to jail without option, 96; dismissed, 74; suspended sentence, 32; dismissed with warning, 10; discharged to go overseas, 5; bound over to keep the peace, 2; withdrawn, 4; remanded until called upon, 4; suspended sentence and paid costs, 1; committed to industrial school, 2; committed to boys' training school, 1; mentally ill, 1; unpaid fines, 30; unfinished cases, 9; handed over to other police departments, 1; total, 862.

Comparative Ages.

Under 16 years of age, 22; between 16 and 30, 58; between 30 and 40, 47; between 40 and 50, 134; over 50 years of age, 96; firms, 4.

Place of birth of persons dealt with by the court: Canada, 626; England, 36; Scotland, 15; U.S.A., 6; Greece, 4; Ireland, 3; Norway, 1; Germany, 1; Holland, 1; Russia, 1; China, 1; Wales, 1; Austria, 1; Italy, 1.

There were 778 fire alarms received and transmitted to the Fire Department.

There were 79 doors and windows found open by the men on night duty.

4,211 transients were given lodging at the police station.

Dog taxes issued during the year numbered 757. 206 dogs were destroyed by the police.

There were 18 cars reported stolen during the year, all being recovered.

There were 37 bicycles stolen during the year, 29 of which were recovered, leaving 11 not recovered.

There were also 3 cars recovered which were reported stolen.

There were 6 fatal accidents during the year; Drowning, 3; motor cars, 1; fire, 1; suicide, 1.

Property values reported stolen, $7,075.00; value of motor cars recovered for other police departments, $1,450.00; value of bicycles reported stolen, $721.00; value of bicycles recovered, $621.00; value of bicycles not recovered, $150.00; value of property recovered by Belleville Police, $1,-271.00; value of property unrecovered, $2,154.40; value of property reported lost, $543.00; value of property recovered, $460.30; value of lost property not recovered, $82.70.

Money collected by the City Treasurer, $1,511.44; money collected by the Police Department; Dog tax, $1,-757.00; Billiards and pool, $140.00; tobacco and cigars, $1,060.00; auctioneers, $165.00; carters, $213.00; second hand dealers, $10.00; slot machines, $1,800.00.

Value of property reported lost or stolen, recovered and returned, $1,-271.00; value of property the amount of license fees collected, $3,-765.65; fines and amount of fines and fees paid to city, $1,511.44; total, $16,483.60.

Expenditure for the year amounted to $19,524.01.

Names and nationalities of the men on the Department:

Police Sergeant Arthur Harman (England), Police Sergeant Arthur Booth (Canada), Detective Frederick Ireland (England), Police Constable William Evans (England), Police Constable Alexander Kidd (Scotland), Police Constable Harold Taylor (England), Police Constable Clarence Arnott (Canada), Motor Constable Ernest Hodge (England); Police Constable Horace Wright (Canada); Chief Constable Alexander Kidd (Scotland).

During the year the health of the Department has been fairly good.

In conclusion I wish to take this opportunity of thanking your Honorable Board for the valuable assistance rendered during the past year by the Mayor and Police Commissioner.

I have the honor to be your obedient servant, Alexander Kidd, Chief Constable.

THE BEST of the year in SCREEN ENTERTAINMENT

For the second year in succession THE McCARTHY THEATRE has had the distinction of showing the pictures which won Motion Picture Academy Awards for 1939 were:

BEST PICTURE PRODUCTION—"WUTHERING HEIGHTS"
BEST ACTOR — JAMES STEWART in "MR. SMITH GOES TO WASHINGTON"
BEST DIRECTING—JOHN FORD directing "STAGE COACH"

Last year — the year before — next year — you can be sure of the best in Screen Entertainment at the

McCARTHY Theatre
"THE SHOW PLACE OF BELLEVILLE"
Starts Next Monday — "Tower of London"

A QUAKER FEED FOR EVERY NEED.
Sweetened Vim Feed
Generally adoptable. 20% Molasses to the 100 lbs. Cuts feeding costs for Cattle, Swine, Sheep, Horses.
CHAS. E. BISHOP & SON
$1.00 cwt. BELLEVILLE. Phone 283

NOW PLAYING
A DOUBLE-HEADER OF FUN, ROMANCE, THRILLS AND SPORTS.
WALTER HUSTON
Ann Sheridan
Oh, Susanna's Great Picture!
WINTER CARNIVAL
RICHARD CARLSON
HELEN PARRISH · BRENT BARTHOLOMEW
Actually Photographed During the Famous Dartmouth Winter Carnival
— 2ND. BIG HIT —
20 MONSTER OF ROMANCE
RITA HAYWORTH
CHARLES QUIGLEY
"THE GAME THAT KILLS"
AIR-CONDITIONED
McCARTHY
THE SHOW PLACE OF BELLEVILLE
DAILY ..... 2.30; 7.15; 9.30 p.m.
SUNDAY ..... 3.30; 7.15; 9.30 p.m.

OBITUARY

LATE MRS. CATHERINE ADDISON, (Formerly of Belleville)

Mrs. Catherine Addison, 86, died Friday night at the home of her son, Robert C. Addison, 7 Carrie Street, Port Arthur.

Mrs. Addison, who had been in apparent good health until three weeks ago, was born in Thurlow, Belleville, year Belleville, Ont., and came to Port Arthur in 1913 with her husband, the late Charles Addison. Her husband predeceased her nineteen years ago.

Mrs. Addison was a granddaughter of the late Col. William Bell, of United Empire Loyalist settler in the Bay of Quinte district. She was a member of St. John's Anglican Church, and for a number of years had been active in the Church Women's Auxiliary to St. John's Church. She is survived by one son, C. Addison.

The funeral was held Saturday afternoon at 2:30 from the funeral chapel, 299 Arthur Street, to St. John's Anglican Church where the service was conducted at 3:30 by Rev. Father N. M. Post, of St. George's and Rev. Canon A. Ingli can Churches. The body will remain in the Church overnight when it will be sent to Belleville for burial in Belleville cemetery.

LATE MISS RUTH L. SHORE

Saturday afternoon, Jan. 6th, the funeral of Miss Ruth Lillian Shore, late residence, 63 Alexander Street, took place from the Bridge Street United Home Church Street. The service in the chapel and at the graveside in Belleville cemetery was conducted by the Rev. Dr. James Semple, pastor of Bridge Street United Church.

The bearers were all members of the teaching staff at the Ontario School for the Deaf and were as follows: Messrs. Ross Ellis, C. A. Ellis, C. A. Holmes, F. P. Cunningham, S. A. Gordon and A. L. Clare.

LATE MRS. MARTHA L. HALLIDAY.

The funeral of Mrs. Martha Louise Halliday, late residence in the 2nd concession of Sidney township, took place from the Martin funeral home, Bridge Street, Sunday afternoon, Jan. 7th. The service in the chapel and at the interview Cemetery, Napanee, where entombment was made, was conducted by the Rev. W. E. Mercer, pastor of the United Church at Bayside.

The bearers were Messrs. D. Thrasher, Fred Aikens, John Cook Lyle Walks, Clayton Hermon and Harold Cumming.

MRS. SUSAN W. BOYD, (Tyendinega Township.)

Susan Wark Boyd, widow of James Boyd, passed away at the residence of her son, Mr. Percy W. Boyd, 2rd concession of Thurlow, on Sunday, January 7th, after a short illness.

Born in Ireland seventy-eight years ago, the late Mrs. Boyd came to Canada when a young woman and resided in Belleville and district since coming to this country. She was a member of Canniffon United Church and highly esteemed.

Surviving her are two sons, John M. Boyd of Thurlow and Harry W. Boyd of Leoville, Saskatchewan; and one daughter, Mrs. P. G. Denike, of Belleville. Her husband predeceased her in 1934.

DAVID G. HUBEL, (Tyendinaga Township).

After an illness of four months' duration David Gibson Hubel passed away at his late residence in the 5th concession of Tyendinaga Township early this Monday morning, Jan. 8th.

The late Mr. Hubel, who was in his 70th year, was born on the Hubel homestead in Tyendinaga Township, and resided there until the day of his death. His parents were the late Mr. and Mrs. Charles Hubel. In religion he was a member of St. Andrew's United Church in Thurlow Township and in the community he was held in high regard.

Surviving him is his wife, who prior to her marriage was Miss Luella May Smith.

The date of announcement is made elsewhere in this paper.

TRIBUTE PAID TO LATE F. HOUSTON

Dr. James Semple Refers to Life and Good Works of Chairman of Board of Stewards

The necessity of cultivating the pause in modern life was stressed by Dr. James Semple in his morning sermon in Bridge Street United Church yesterday. In pursuit of the "cheap prizes of life," and from fear and loneliness many people had quickened the pace of living to the point where they had no time for the vital things. The fact that in one year in the United States some four million pounds of aspirin was consumed, Dr. Semple quoted as an evidence of the great national headache from fast living. Even monkeys in zoos had been known to go crazy from watching the antics of human beings outside the cages.

The greatest works of art, poetry and science had been achieved by men who knew how to pause and contemplate upon their spiritual needs, asserted the minister in quoting from the prophet, Isaiah, who said: "Stand thou still awhile that I may show thee the word of God."

Feeling tribute was paid by Dr. Semple to the life and good works of the late Mr. Fred Houston, who was chairman of the board of stewards of Bridge Street Church; and to the late Mrs. Ruth Shore, whose death occurred while qualifying circumstances. A beautiful basket of flowers stood before the altar as a tribute of the Rotary Club of Belleville to the memory of Mr. Houston.

The late Mr. Houston was a member of Mr. and Mrs. Carson Stratton was christened with impressive ceremony.

PURSE IS STOLEN FROM LAWYER'S OFFICE

After stealing a purse from the outer office of A. A. Pringle's law offices on Bridge St., the thieves boldly walked to the rear of the premises, removed $8 cash and a set of keys from the purse and then tossed the pocketbook into an exception of the set of keys and safety of Miss M. G. Morton, Mr. Pringle's private secretary, and had been left in its accustomed position in the outer hall near the firm's hall-tree. The purse was found in the rear alleyway with the contents strewn about, with the exception of the set of keys and the money, which were missing.

TONIGHT and TUESDAY
The greatest heart story of them all!
Some business since "The Great Ziegfeld"!
THE GREAT VICTOR HERBERT
HEAR 2 GREAT SONGS!
with Allan Jones · Mary Martin
Walter Connolly · Lee Bowman
Judith Barrett · Susanna Foster
Robert Young · FAVORITES:
"Kiss Me Again"; "Ah, Sweet Mystery of Life"; "I'm Falling in Love with Someone." 22 Others.
MGM's
R-E-L-I-E-F OVERSEAS
AND CANADIAN NEWS
SMART REVUE
Pictorial in Color
BELLE
BEST OF THE BETTER PICTURES
Daily 2.30; 7.15; 9.30

TONIGHT, TUESDAY, WEDNESDAY
— COMPLETE SHOWS AT 7.00 - 9.00 —
I WANTED TO KNOW BUT MOTHER WAS TOO BUSY ... A PAGE FROM THE HEART DIARY OF A MODERN GIRL ...
SHOULD A MOTHER TELL ?
FOY PRODUCTIONS PRESENT
HIGH SCHOOL GIRL
HELEN MacKELLAR CECILIA PARKER
Not Recommended for Children Under 15
ADDED HIT "PRIVATE DETECTIVE" with JANE WYMAN - DICK FORAN
CAPITOL
WED. IS FOTO-NITE $200 FIRST OFFER SECOND OFFER $50

CAPITOL THURSDAY At 8.30 11th. One Night Only. JAN
POPULAR PRICES: $1.50; $1.00; 50c. SEATS NOW
Making Bert Hampton Bert Newman Bert Rafferty
Ruby Young Presents Chip Up
Fairly studded with hit numbers, colorful costumes, and scenery. The skits are as timely as today's headlines.
—Eve. Telegram, Toronto.
BOX OFFICE OPEN FROM 10 A.M. TO 11 P.M.
Phone 376
— FREE LIST ENTIRELY SUSPENDED

Bridge St. Sunday School Reports Successful Year

Enrolments in the School Total 529 With 75 New Names Being Added in Junior Departments

C. W. BURR SUPT.

The Annual Meeting of Bridge St. Sunday School was held on the evening of Friday, Jan. 5th., when the work of the past year was reviewed.

Following a supper, the reports of the various organizations were received and officers and teachers elected for 1940.

Mr. C. W. Burr, Superintendent of the School was again appointed to direct the activities of the Church School.

Other officers and teachers elected are as follows:

Assistant Supts.—Messrs. F. E. Deacon, H. W. Ackerman, J. E. Shortt.

Secretary—J. E. Dixon.

Treasurer—G. L. Hyde.

Pianist—F. R. Wotten.

Librarians—G. F. Stewart, Miss Dora Osborne.

Supt. of Cradle Roll—Miss Elizabeth Anglin.

Supt. of Home Dept.—Miss A. L. Tickell.

Supt. of Girls' Work—Mrs. Jas. Semple.

Supt. of Boys' Work— D. W. Moore.

Supts. of Missionary Education—Miss Mae Lockhart. Mr. J. E. Shortt.

Asst. Supt. Boys' Work—Mr. Ed Truman.

Supt. Primary Dept.—Miss Ethel Morden.

Supt. Junior Dept.—Miss Margaret Griffin.

Supt. Intermediate Dept.—Miss Lillian McGuire.

Supt. Senior Dept. —Mr. J. E. Shortt.

Teachers: Primary Dept.

Mrs. A. C. Wilkin., Miss Helen Sulman, Miss Marie Carcallen, Miss Jean Henry.

Junior Dept.

Mrs. Emery, Miss Helen Wotten, Miss Jean Bankier, Mr. Rowe, Miss Grace Harris, Mr. Mosely, Miss Margaret Griffin.

Intermediate Dept.

Miss McGuire, Miss Ketcheson, Miss Price, Miss Steward, Mr. Clare, Mr. Pitts.

Senior Dept.

Miss Marjorie Lashbrook, Miss Mary Lockhart, Miss Jean Thompson, Mr. Moore, Mr. Deacon.

Adult Ladies.

Mrs. E. N. Baker.

The reports of the various departments showed increased activity throughout the school. Enrolments of the school are now 529, with 75 new members being added to the Cradle Roll Dept., and 50 new names were added to the Primary Dept.

Expenses of the school for the year amounted to $586.87, which was spent in the purchase of 14,300 illustrated papers, 8,400 graded lesson material and Bibles, certificates and awards. The school has a balance on hand of $6.12.

In addition to their weekly instruction, the C.G.I.T., under the superintendency of Mrs. James Semple, contributed $9.2 the Girls' Work Board and shipped a bale of clothing and food to Northern Ontario, valued at $10.00.

The C.G.E.T. group under Mr. Moore, were responsible for the formation of three other groups outside the city. These boys conducted 19 Temperance programs during the year and contributed $25.00 to Boys' Work Board. This group was very fortunate in that three of their members represented this district at the Older Boys' Parliament in Hamilton during Christmas week.

Monthly Missionary programmes were sponsored by Mr. J. E. Shortt, who had the satisfaction of seeing the school contribute $106.97 for missions.

The school observed its 117th anniversary in February. At the Easter session 36 scholars united with the church. Other events include the Graduation exercises in June; the Christmas Concert and White Gift Service.

QUESS WHO?



If you guessed Neville Chamberlain you are wrong. This is Cyril Hetchins, of London, who has often been mistaken for the British prime minister. He was interned in Germany during the last war and is thankful to be in England during this one. "I wouldn't stand much of a chance with the Nazis with a face like mine," he told photographers.

44TH DIVISION

Continued From Page One

On Finnish "Waist-line."

The communique said: "The main object of fighting in the eastern part of the Suomussalmi sector in the direction of Raate during the last few days has been the defeat of the 44th enemy division.

"This object has been achieved. The enemy forces in this main area were destroyed.

"The war booty was large,including 102 different guns, 43 tanks, 13 armored cars, one airplane, 30 tractors, 378 different cars, among them 18 anti-aircraft cars, with four anti-aircraft guns each, 75 automatic rifles, a number of other arms, 1,170 horses, 47 field kitchens, et cetera.

"Cleaning up operations and the collection of spoils continues. On other fronts, except for the customary skirmishes and artillery exchanges, it was a fairly quiet day. Our patrols have been active and destroyed during the course of the day numerous enemy patrols."

The most severe January cold in years—temperatures ranging 15 to 40 degrees below zero fahrenheit—has combined with stubborn Finnish defence and concentration to halt the Red invasion, with 5,000 square miles, 1-45th of Finland, in Russian hands after 40 days of fighting.

The Russian command, emulating ski patrol tactics, which the old numbered Finns have used with success, was said by the Finnish high command to have lost the outstanding engagement in the guerrilla fighting that persisted over the weekend.

Russian Ski Attempt Fails

The high command communique reviewing Saturday's operations said that in the Salla sector of the central eastern front "an attempt by an enemy ski detachment to outflank our troops was defeated. The Reds lost 30 men and 300 enemy dead remained on the field, together with 14 machine-guns and other material."

Dispatches reaching Stockholm from the front also highlighted the rigors of warfare there in the 57 wilderness just above the Arctic circle.

Patrol of 156 Russians Frozen to Death

(A Finnish patrol was reported to have come upon a Russian outpost protected by barbed-wire in the drifted snow. The Finns were amazed at the silence of their enemies until on the enemy came closer. The Finns, it was said, finally closed in on the silent outpost and found that the only defenders, 156 men, frozen to death.)

Finnish officers expressed belief the Finns had forced the Russian command to change its original campaign plan. The Finnish communique said that in the main theatre of the war, the Karelian Isthmus, "the enemy has begun digging in and setting up barbed wire entanglements to strengthen its positions."

Military observers were divided, however, as to whether the digging-in on the Isthmus front means the Russians intended to sit the winter out there without a general offensive.

Some felt the stalemate in the far north and on the middle eastern front might impel the Russians toward a face-saving smash on the Isthmus, original point of Russian penetration of, north of Lake Ladoga.

MAYOR THOMPSON

Continued From Page One

unemployed man during the coming year. He asked for the hearty co-operation of all bodies in the prosecution of the war to a successful conclusion. A vote of thanks was moved by Ald. H. J. Clarke.

Chairmen Named

With Alderman McLean Haig in the chair for the committee of the whole the following chairmen were appointed—Chairman of Executive, Ald. McLean Haig; Chairman of Public Works, Ald. Harry Rollins; Chairman of Regional Planning, Ald. Harold Armstrong; Chairman of Fire, Ald. A. M. Kennedy, Chairman of Market and City Property, Ald. E. O. Butler; Chairman of Light, Ald. Jack Allin; Chairman of Industries, Ald. Eddie Logan; Chairman of Printing and Stationery, Ald. R. B. Cooper; Chairman of Labor, Ald. Robert Graham. The Chairmanship of of Welfare was not filled but a committee will be appointed tonight that will administer this department for the first half of the year at least.

By-Laws Passed

The appointment under by-laws to the various board in the city were Boards of Parks Management, W. A. Woodley and Maurice Calla, ghan with Richard E. Snell being appointed to fill the unexpired term of Ald. Armstrong, who resigned to run for council and was elected. Board of Health, George H. Griffin, Laurie Lewis and Isaac Stephenson, Belleville Public Library Board, Joe Imlah, Hospital Board of Management, Mayor Thompson, Alderman Haig and Clarke, Children's Aid Society, Aldermen Pringle and Butler, Victorian Order of Nurses, Alderman R. B. Cooper, Belleville Agricultural Association, Mayor Glencoe Thompson, Special Band Committee, Aldermen Jeffery and Harvey, Special Property Committee, Aldermen Armstrong, Clarke, Allin and Pringle, Accident and Damage Claims Committee, Aldermen Haig, Rollins, Kennedy, Clarke, City Engineer and City Solicitor. Fire Committee, Mayor Thompson, Aldermen Kennedy and Jeffery.

Borrow $388,816

By-laws to adopt the assessment made in 1939 as the assessment for taxes in 1940, to extend the time for the return of the Tax Rolls for 1936 and 1939 and to borrow $388,-816.00 for current expenditures were passed through the various stages. A by-law completing the lease between Raymond Arnott and the Corporation for the leasing of the Market was passed as was also a deed of conveyance for property recently purchased by Harry Smith. At this point Ald. Haig stated to council that several delegations wished to be heard and as they were not present he would move that the council adjourn until this evening when the first business session of the council would be concluded. The motion carried.

Thieves Steal Sunday Morning Collection From Church Vestry

Sneak thieves entered the vestry at Christ Church sometime yesterday and stole the morning collection from the strong box in which it was locked, city police were informed by Rev. C. G. Wright last night.

P. C. Arnott investigated the theft, which was doubtless perpetrated by persons acquainted with the activities of Christ Church and the manner in which the Sunday collections are handled.

Rev. Wright revealed that the morning collection at Christ Church, which amounted to approximately $25.00 in cash, had been locked in a metal strong box in the church vestry and the key of the box hidden in its customary place in the drawer of a table in another room.

Police are satisfied the robbers had knowledge of the keeping of the church collection in the strong box, which had apparently been unlocked, the money stolen and then the box was again secured and placed in its accustomed position. The key to the strong box was found in its usual position to hold to the police contention.

The only period in which church officials were not on the premises yesterday was between the hours of 4.30 and 6.00 p.m., Rev. Wright entertained Constable Arnott. The robbery was discovered at the conclusion of the evening service last night, when the strong box was opened to receive the evening collection.

Sergt. H. Thompson Slightly Injured When Cars Collide

Sergeant H. E. Thompson of the Provincial Police at Belleville, narrowly escaped serious injury on Saturday when the automobile in which he was driving was in collision with a motor car driven by Miss Eleanor Partridge, Warkworth. Sergeant Thompson's motor car was badly damaged, necessitating the employment of a tow truck to bring the vehicle to Belleville as the entire front and under-carriage were wrecked.

Sergeant Thompson was proceeding towards Belleville on the Campbellford Highway when Miss Partridge approached the main highway from a side road and is alleged not to have stopped upon entering the highway. Sergeant Thompson swerved his car in order to avoid a collision but was unable to avoid it and the officer's car careened into the ditch. Sergeant Thompson sustained minor chest and leg injuries. Charges will be preferred against Miss Partridge, other police officials revealed today.

FURTHER REDUCTIONS

at McNABB'S

ANNIVERSARY SALE

DRESSES

More Dresses Reduced to Refill These Special Groups at

$4.98 and **$6.98**

75 DRESSES

Formerly selling to $22.95

CLEARING AT

$2.98

COATS

25 GARMENTS

½ PRICE

OTHERS 20% TO 33 1-3% DISCOUNT

In order to clear up our entire Fall Stock FURTHER PRICE REDUCTIONS have been made on our entire stock . . . COATS, DRESSES, EVENING and DINNER WEAR . . . BUY NOW ! No alterations — no exchanges — no refunds.

The J. A. McNABB Ltd.

254 FRONT STREET

NEWFOUNDLAN DERS HEAR THE CALL TO THE COLORS



A scene that has taken place throughout the empire in a multitude of settings is this one from Newfoundland, showing lumberjacks standing in the snow reading a proclamation brought to their camp calling men to the colors.

QUALITY

in Printing

Anyone with an elementary knowledge of printing, a few cases of type and a second-hand press can reproduce words on paper.

But if a message is worth conveying on paper it should command skilled workmanship and good machinery to give the greatest possible effect.

The Commercial Printing Division of the

Ontario Intelligencer

is staffed by skilled compositors, pressmen and binders who have at their disposal the latest and most accurate machinery for producing good printing.

Every piece of printing work entrusted to them, small or large, is given the same careful attention so that your message, whether on a post card or in a catalogue, will achieve the result you intend.

166 FRONT ST. BELLEVILLE PHONES 98 - 99

Information, advice and prices on your printing needs will be gladly given on request.

A Well-Balanced Daily Newspaper

Day by day your home paper, The Ontario Intelligencer brings you a well balanced diet of news and features.

Through our reporters and district correspondents full coverage of local news is given.

Our direct wire service brings up-to-the-minute news of national, Empire and world events.

The cream of the best daily features, comic strips, cartoons, news pictures and other editorial features are placed at your disposal.

Take the issue of The Ontario Intelligencer for Thursday, January 4th. as an example. Its contents broken down show the following proportion in column inches:

Belleville Local News	154 Inches
Belleville District News	166 "
National and World News by Wire Service	494 "
Feature Articles and Editorials	268 "
Comic Strips, Cartoons and News Pictures	257 "
News of Business (Advertising)	901 "

In all, 1,339 column inches were taken up with local and general news and features, and 901 inches with advertising news.

For READERS

By reading the Ontario Intelligencer regularly you are sure of all the news, local and general, and the best editorial features.

For ADVERTISERS

A well-balanced newspaper ensures intensified reader interest and therefore full value for your advertising dollars.

THE ONTARIO INTELLIGENCER

THE DAILY ONTARIO INTELLIGENCER (Sunday excepted) every afternoon (Sunday excepted) at The Ontario Intelligencer Building, Front Street, Belleville.

SEA POWER KEY

Lord Lothian, British Ambassador to the U. S. in a straightforward speech at Chicago declared that sea power is the key to victory and that the real prize of the war is not territory but sea power on the sea. He expects a terrific drive by the Hitler forces on land, sea and air on France and the bases of British naval and aerial power.

He painted a picture of what would happen if Germany should triumph over British sea power and he says most of the nations would hasten to get on Germany's "bandwagon" and she would be able to dictate the kind of world politics would be conducted.

But if Germany falls in her thrust as he believes, it is only a question of time before the blockade will bring Germany and Hitlerism will collapse. Democracies will then determine the world we are to live in.

Britain has been the greatest sea power of all history and naturally she has been enabled to develop and her Dominions and Colonies to grow under the light of liberty.

British naval strength in the last war for the seaborne trade played a great part in overthrowing Germany. In this war the Hitlerites are making their extreme efforts to challenge the naval supremacy in the air and in the sea.

Everyone who has studied the war has realized how specially in spots of the so-called peculiarity of this war, it moved to the naval and air range. That was a lesson learned from the first war.

THE WEEK OF PRAYER

In Belleville this week the week of prayer will be observed and it is hoped that it will have the attention of a large number of the people of Belleville and the district about the city. Annually this week has been set aside for prayer observance throughout the world as a special occasion when the new year begins. Few years in Belleville it has been observed and at times there has been marked attendance but other times the attendance has not been so large and the interest as keen as had been expected.

But the year 1940 has brought special problems for mankind. No one can escape them for they demand solution. Accordingly this week should be more than ever reason why such services should find many attending. Besides the problems of the individual, the community and society there are also the issues of the war which have come to the people freighted with vast importance to the life of the individual and the world. At any time there is need of meditation and of prayer for guidance and direction, but this year with the multitude of problems added to the social, economic and individual problems finds the need that much greater.

It is in times of store things are wrought by prayer than this world dreams of. Today men and women may prove the truth of this statement for prayer, faith and hope are the chief factors in the life of man.

'THE LIVETH BEST WHO LOVETH BEST ALL THINGS . . .'

Alice Brady who made a name for herself on the screen and on the stage leaves other memories. "Our Animals," the organ of the San Francisco Society for the Prevention of Cruelty to Animals speaks of her as one of Hollywood's kindliest hearts. She was known far and wide as a great lover of animals, and ensequently in point of number of people all over the United States. She had once chased a driver who had struck a dog and failed to stop, and when he drew to the curb and then making him take the animal to the hospital, Olivia de Wilde was told of her great kindness.

Those who love humans and pets are benediction to the Titles. They do a great service in life, their influence is never lost down the ages. They are the spirit of goodness and kindliness.

INLAND VOYAGES

It's strange, observes a man who is building a boat in Concord, Massachusetts, how many people assume he has overlooked the fact that the canal is a long way from there. He knows how far it is to Gloucester, where he intends to launch it, and he intends to haul it over the road on a trailer. Quite plainly, this boat builder has not overlooked pertinent facts but has considered a greater number of them than his amateur critics have.

Not so many years ago another man in Concord set out to build a boat. Everybody knew about his ways. This man, like the boat builder, was considered something of a hermit, and again like the boat builder was intimate with the moods and secrets of Walden Pond. That man's name was Thoreau, of course. And everybody knew about what he was building, and whoever criticized him would take much notice of them. He, too, was doing his work a long way from the city, far from his own homes and halls where someday his books would be cherished and read, re-read for generations. Probably both Thoreau and the boat-builder "hermit" of Walden had time to reflect on Noah, who also built a boat where people asked skeptical questions.

Let us take note of men and women who go quietly about their business of doing honest things without regard to the audiences who gather to smile. We shall never be not that they have overlooked something but that they have seen more than most men, because they don't confine their vision to their eyes.—Christian Science Monitor.

OFF THE RECORD

By Ed Reed



ED REED

"Gosh, a month certainly goes quick — Here's the truck for the furniture again."

LOOKING BACKWARD

GLEANINGS FROM OUR FYLES OF BY-GONE YEARS

20 YEARS AGO

JAN. 8th., 1920.

The annual meeting of the Hastings County Law Association was held in the Court House and the following officers were elected for this year: Hon. President, Mr. J. B. Deroche; President, Mr. William Carney; Vice President, Mr. R. H. Greer; Secretary, Mr. W. Wright; Secretary, Mr. C. A. Payne; Curator, Mr. F. E. O'Flynn; Trustees,—Messrs. W. J. Fenton, Jr., Geo. Porter, C. S. Mason, C. C. G. O. Thrasher, H. A. Smith and Wm. Willis; Auditors, Messrs. A. B. Collins and F. S. Wallbridge. The retiring president in the resolution of congratulation to Mr. Carney on his appointment of forty five years or services as Local Master of the Supreme Court, a record unequalled in Canada. Appreciation was also expressed to Mr. F. J. Reynolds for his excellent service as secretary during the past year.

Mr. C. J. Lewis and Mr. Charles Spikes of this city have left for Cleveland, Ohio, where they will take a course of instruction in a battery manufacturing plant.

30 YEARS AGO

JAN. 8th., 1910.

The gold rush is on in earnest into the Porcupine District.

The first kea in Belleville during the present season was on the Hotel Bristol, which would correspond to the Plaza in New York, but which unfortunately cannot boast of such more in Kansas City.

The gold rush is on in earnest into the Porcupine District.

The first kea in Belleville during the present season was on the Hotel Bristol. This fact reflects credit upon the Belleville Fire Department. This is the first fire reported.

The following are the elected officers of Moira Lodge, No. 56, I.O.O.F. for this year: N. G., Robt. Ferris; V. G., R. S. Earle; R. P. W. Reid; Jr. W., Mr. Alex. Ross; P. G., H. H. Chrisor; P. S., H. Hanson; Treasurer, James Brown.

Mrs. J. A. Morton has been transferred from the Standard Bank, Perth, to the Standard Bank in this city as accountant. Mr. and Mrs. Perry Morton have returned to the city after visiting friends in Owen Sound.

40 YEARS AGO

JAN. 8th., 1900.

Cadet Gordon B. Johnson has returned to the Royal Military College, Kingston, after spending the holidays at his home here.

Mr. Bert Ferris has returned to Toronto after spending the holidays here with his parents.

Cole and Johnson's Company will appear at the opera house this evening in a "Trip to Coontown."

Band at the rink to night; young and old enjoy band night.

The manager of the opera house should request the ladies to remove their hats.

Mr. Fred Black has returned to Chicago, Ill., after spending the holidays here.

50 YEARS AGO

JAN. 8th., 1890.

In a three cornered fight for the mayoralty in this city Mr. George S. Thrasher, furniture dealer and manufacturer, defeated Mr. Daniel Collins and Mr. P. J. M. Anderson. The vote was as follows: Thrasher, 467; Anderson, 476; Collins 296. Thrasher's majority over Anderson 346; over Collins 666, over both combined 84. The following aldermen were elected: Messrs. Murray Turner, E. H. LaRoche, A. T. Petrie, Curtis Reynolds, F. B. Benjamin, D. Foster, James H. Starling, L. W. Yeomans, W. J. Skinner, C. P. Smith, John Williams, Adam Murphy, D. J. Kelly, Al. Ashley, R. Parrott, T. Luscombe, W. H. Cornford, T. Manley, E. Cook Porter, Thomas Hanley and J. G. Washisen. After a short meeting Mr. Thrasher said he was successful and some of the defeated candidates also spoke and the Sled Ticket was escorted to a carriage and was cheered by friends led by the Oddfellows' Band accompanied him to his residence.

There was a plague of dust on the streets to day.

A Dime Novelist

Lois Phillip Senarens, who died, Tuesday at the age of 74, was one of the last of the dime novelists. The term is more comprehensive than exact, for the "nickel literature" of the 1890's, the Tip Top Weekly, Old Sleuth, Diamond Dick and many others sold for five cents used to be a good deal of money to boys. Senarens, Frank Reade and Frank Reade, Jr., geniuses of mechanics, Nick Carter, Senarens's prime characters, and Frank Reade's Weekly was his organ of their remarkable marriage. Beginning when only a boy himself and quitting high school to support his family, he have written 40,000,000 words. Like many writers in the days before the book the cash and let the credit go, Senarens himself died in destitution.

Among the witnesses examined by the late Edmund Pearson in his "Dime Novels" was Mr. Marx Conboy. Looking back on his youth he testified:

Frank Reade, jr., that Jules Verne of the nickel novels, was my writer of stories. I can still see this young inventor, taking across the African Desert that wonderful airship of his.

When savages got inside the wagon the crew escaped by a blood on glass chairs and pulled destructing switches. He also found a continent up behind the North Pole, and I think he met a city teems with a terrifying

Old Cap Collier, Calamity Jane, Deadwood Dick are names that sink into the memory. Deadwood Dick is as commonplace an entry as one could find in any examination of the telephone book. Yet in Mr. Senarens's mind it has retained its factionality and permanently. Those of us who are distinguished up our dime and nickel novelists now are sterling and mainly their work was stilted and dull. Nothing was as much of the language now seems. They were honest craftsmen and more than earned the money they got.—New York Times.

The New U. S. Envoy

James H. R. Cromwell, who has a nature likely to affect in any way our firm friendship that has existed between the two countries from time to time with understanding, is the envoy.

Mr. Cromwell comes to us with a reputation that is well calculated to assure for him a welcome and place in the social life of the Capital. He is a gentleman of wealth and he is widely travelled; he is a generous patron of philanthropy and he has made quite a name for himself as a yacht racing enthusiast and he served as a captain in the U. S. Air Force during the last war; and he is popular with a wide circle of friends in different social strata. His wife, who will be with him as chatelaine at the impressive new U. S. Legation in Ottawa, is a young woman who has remained unspoiled by great wealth and who shares his philanthropic and democratic ideals. Canada looks forward to their coming with unfeigned pleasure.—Montreal Star.

Germany Changes Tune Re Former Aid to Finns

London.—It is now formally established that the Finnish Cabinet that the Nazis are doing everything they can to prevent supplies from reaching Finland from the west. In their zeal to see another Finnish defeat they are actually holding up orders placed in neutral countries before the war began. After conferring with Hitler at the beginning of the Soviet onslaught, when they were naked to the world, and when Germany was openly on the side of the aggressor, the U.S.S.R. was only last year that Germany was thanking Father Stalin for the friendly relations which were the whole world upon her achievement in first disarming Finland from the Soviet yoke. The Times in particular was effusive in its praise of what (wrongly) alleged to have paid in-demnities and tribute to the part played in 1918 by Russia in the Baltic and Finland, not openly on the side of the aggressor, but in a way only last year that Germany was thanking Father Stalin for the friendly relations which were the whole world upon her achievement in first disarming Finland from the Soviet yoke. The Times in particular was effusive in its praise of what (wrongly) alleged to have paid indem

ALL IS BRIGHT

By Eleanor Browne

CHAPTER XIV

Star saw Gloria, leaning heavily on Barton Underwood, get off the boat. She still wore her martyred expression. It made Star feel guilty just to look at her. Gloria usually looked as she still feeling ill. Oh, why had she agreed to Kent's plan? She was the one who ought to be walking along the pier, Gloria should be the one standing here on deck waiting for Kent.

She saw Gloria quicken his step, saw Gloria turn toward him; she could almost feel her roommate's satisfaction in walking down the sun-drenched stretch with two attentive men.

"Ready?"

Kent's question was like an invitation to adventure—a strange forbidden joys this little island had once known.

"I'm going to make this real," she whispered to herself. Then aloud to Kent. "Wait until I reach the pier."

He stood watching her as she ran down the ladder. She turned and signalled to him just before she stepped off the boat. Then she disappeared into the shadowy waiting room. He leaped down the shaky stairs, a nameless fear that she was slipping away from him bursting through the door. She was going out the other side. He raced after her.

Out of the corner of her eye Star saw him approaching. Elaborately she pulled out her handkerchief, patted her nose and powdered it so suddenly he almost stepped on it. He bent to look and picked it up. His hat came off—the sun found unsuspected lights in his crisp waves.

"Pardon me, Miss." He bowed deeply, his eyes twinkling. "Your handkerchief, I think?"

"Why so it is. I must've dropp it!" "You practically threw it away," "Sir!"

"I beg your pardon." His grin was infectious. "I was forgetting. Is it you whom Mr. Haven's to meet before?"

"It is a little late," Star said reprovingly. "You're not very good at this, are you?"

"I'm sorry. Shall we start over?" Star sighed. "No, we'll just skip it."

He had not returned her handkerchief. Now he put it in his breast pocket and the flap secure-ly pressed it.

The afternoon was perfect, golden, like a single gem dropped into empty space. Star and Kent had it carefully, finding laughter in little things—a white cloud that caught them as they reached the botanical garden, the big garden where the rest of the passengers had gone, but a small one with a black guide who persisted in following them around. He talked on and on in a fantastic French accent, reciting long lists of flowers names in French and English. They scarcely heard him.

"Look—look, Jenkins!" Kent pointed to a lazy turtle swimming the green water. The turtle looked at them unblinkingly from its thick glass. The resemblance was startling; it might have landed in spite of herself.

"You're insulting one of them. I don't know which."

"The rain makes your eyelashes stick together."

"Things you shouldn't say to a girl you've just met, Kent."

"Things I never wanted to say to any girl before."

They were quiet in a world of green lights with the heavy fragrance of tropical flowers about. The rain drummed heavily on the glass roof. Star could see it in the silver sheet outside the door. Then, unbelievably, the sun was shining. The transition was so quick that an unseen hand had turned off a spigot.

"Would you like to have tea?" Kent asked.

"I was forgetting. We're on English soil, aren't we? By all means, tea."

He took her to a great white hotel set in a garden on the water side, apart from everything. It was said to be the most exclusive and sophisticated, in the midst of the lonely hills. They had tea on a flagged lanai looking out on the deserted tables in the garden. The waiters almost fought for the privilege of bringing thin cups and thin cakes.

Afterward Star wanted to swim in the pool, but Kent insisted on returning to the boat. There was another swimming pool, he told her, on the side of the sea.

"I'm no champion swimmer," Star warned him. "Milford isn't exactly the town to develop a mermaid."

"I'll hold you up," he offered.

"I thought sailors couldn't swim."

"I can do lots of things you wouldn't suspect."

"I'm a suspicious person."

"Did you suspect I was falling in love with you?" he inquired suddenly.

Kent watched her eyes widen, her hands clasp tightly together as if to keep from crying out. She was so beautiful! Each moment of that afternoon he had thought she looked lovelier than the one before, and each moment he found a fresh charm in her face. He leaned forward, but she was already on her feet walking toward the door.

They went back to town—back to the Myrtle Bank Hotel.

"Why do they call it the Myrtle Bank?" Star asked.

Instead of answering he took her through the cool lobby, out to a where the formal paths ran between green plots that were almost miraculously green. He made her bend down. It was not grass, but a tiny myrtle that grew in millions of clovers covering the ground. Star plucked a sprig and put her branches at them. Ahead they went back to town—back to the Myrtle Bank Hotel.

"Why do they call it the Myrtle Bank?" Star asked.

Instead of answering he took her through the cool lobby, out to a where the formal paths ran between green plots that were almost miraculously green. He made her bend down. It was not grass, but a tiny myrtle that grew in millions of clovers covering the ground. He

PERSONALS

Judge and Mrs. Deroche left today motoring to California, where they will be joining Rev. Dr. and Mrs. Malcolm for a few weeks.

Miss Ina Carthew has returned to the city after spending the holidays with her parents, Mr. and Mrs. William T. Carthew, Windsor.

Mrs. Ernest Martin, 214 Church Street, spent the week-end in Toronto, the guest of Mr. and Mrs. E. Clarke.

Friends of Mr. Elgin Ford, manager of the Walker Store, in this city, will regret to learn of his being seriously wounded by the death of his father in his 79th year at Milton, Ont., on Sunday, January 7th. Mr. Ford is now in Milton to attend the funeral which will take place on Tuesday, January 9th.

Mrs. Frank Garrison and Mrs. Jack Gow of Plainfield, left on Saturday for Bristol, Quebec, where they will spend several weeks.

Dr. Maurice Hilliwell has been appointed Provincial Health Officer of Quebec, R.C.A.F., not of the town of Trenton as previously reported.

Mr. and Mrs. Morris Jamieson, Church Street, were entertained Friday night at a shower held at the home of Mrs. Ward Mrs. Walter Wallbridge, Henry Street. Quite a number of relatives from Picton, Belleville and Prince Edward, were present. Cards were played until ten-thirty when the guests of honor were asked to take their places at a table, Mrs. Mr. Clifford Irvine of Carrying Place, read an address which was signed by all of their friends by Clara Blocksidge, Cora Wallbridge, and Hazel Ball, Mrs. Jamieson thanked their friends for the lovely gifts. "For He's a Jolly Good Fellow" was sung. Lunch was then served and all departed wishing the bride and groom every happiness and success through life.

Mrs. Everett Stratton Receives W. M. S. Life Membership

Shannonville—Mrs. Saul MacFarlane opened her spacious home to the ladies of the W.M.S. on Thursday afternoon for their January meeting. Mrs. Frank Dolaire of Tweed was in the sole charge of the meeting. Twenty-four ladies were present. An interesting item at the afternoon's program was a presentation to Mrs. Everett Stratton in appreciation of her faithful service as president of the W.M.S. for two and a half years. Mrs. W. D. Robertson presented the membership to Mrs. Stratton and thanked her on behalf of the members for her fine work during her term as president. Mrs. Stratton thanked Mrs. Robertson and the ladies of the W.M.S. for their kindness. A delicious lunch was served by the hostess and her helpers. A vote of thanks was tendered to Mrs. MacFarlane for her hospitality.

Mr. Dan Howard, an elderly gentleman of this village, fell on Thursday afternoon on the street on his way home from the Post Office and received a severe shaking up and some bruises. He was taken to his home by neighbors and Dr. H. Eckardt is in attendance.

Mr. and Mrs. Arthur Waddingham and family of Lonsdale and Mrs. Pearl Neilist of Toronto, on Sunday visited at Mr. and Mrs. Robert MacFarlane and Jack of Kingston Road.

Miss Eliza Maracle of Tyendinaga Reserve, had the misfortune to fall and break her collar bone. Miss Maracle is in Belleville hospital.

CHIN UP REVUE

When "Red" Newman steps out nightly in Chin Up with uncanny Chamberlain precision, and sings "Reduce When Rolled Up the Old Umbrella," he does so with the blessing of a lot more than his vocal sonating; how vividly true is his characterization here when Chin Up, first of the elaborate wartime revues comes to the Capitol Theatre for one night only, commencing this Thursday.

"We've Rolled Up the Old Umbrella" by Fred Reginald Hosein, a Trinidad Negro lawyer who makes a hobby of writing successful songs on the side. His "Lady, Go Slightly" is well up in the current hit parade; his "Please-be-minimal-in-your-Feeling" was first introduced by Rudy Valle, while his "Old Man Rat" dedicated to Prince Hirohito 1st Regt. of Hamilton, is not infrequently heard by the United States Army Band.

On his "Umbrella" epic however Sloan took the precaution of submitting both music and lyrics to Britain's Prime Minister. Back on his piano stationery came the Chamberlain endorsement of it, "heartily accord with the sentiments expressed."

This is only one of the 20 hit songs in Chin Up. "Hot" sings several. Rose Hamilton (Marjorie) has his (should we say "hers"—ballad: beautiful LaVor Triller, Chanteuse Francaise, Aley Morgan, handsome tenor; add their bill while Pat Rafferty, as hilarious as ever, brings down the house slightly with a few more. The dagoing by Marquette and Linda is a feature too in this 22 scene revue, which 45 star artists to town this Thursday.

Advice to the Lovelorn

By BEATRICE FAIRFAX

Fortune-Telling on the Wane

Were you ever in love? And were you tortured by the fear that the youth you adored didn't love you as much as you loved him? And did you know of no other way to settle the matter than to go, myself, of course, to a fortune-teller?

Under conditions like these, is the way that all women are thought to settle their heart-problems. In the past readers have been held to be believers in the unbelievable. They are, or were supposed to be, readers of ghosts, conditions of the stars, prophets of the future and partakers of all those murky arts that are based on tea-leaves, cards and lines in the palm.

Now it appears that they are nothing of the sort, or if they ever were, they seem mostly to have outgrown it. This doesn't mean that they aren't practicing, facing a romantic crisis, ever sneaks out to consult them. Anything like the good old-fashioned way. But it must mean that girls are now capable of managing their love-affairs of than they used to be, or that having more men friends to choose from closely, they are less and less inclined to look for their destinies in distant stars or in damp tea-leaves. So that the dark, comfortable-looking establishments sitting behind small tables in thickly-curtained windows, disguised as good and bad luck to scared, love-stricken victims, are now anything like the good old-fashioned way. But it must mean that girls are now capable of managing their love-affairs of than they used to be, or that having more men friends to choose from closely, they are less and less inclined to look for their destinies in distant stars or in damp tea-leaves. So that the dark, comfortable-looking establishments sitting behind small tables in thickly-curtained windows, disguised as good and bad luck to scared, love-stricken victims, are now anything like the business that they used to do.

How do we know that women are thinking changed ways? Because they themselves have said so. The thirty-seven million women who were canvassed recently by one of the largest magazines have individually answered the very definite questions put to them in regard to this whole subject. And they're on record as a pretty hardheaded lot.

What future is there going to be for fortune-telling when four out of every five women, in this country, say that they think there's nothing in it and deny that they spend their pin-money in any such form of dissipation? One wonders, by the way, if the remaining one of the five minutes has anything to do with this. Does every romantic movie star have a reader, if only as a client one, for hearts that are honestly broken and lives ready to be rent-asunder?

Not according, this fared a shade better among the women who were interviewed. And it's true that there's something of the mystic about those lines on the palm. It's easy to believe they mean something. Only, who knows what it is? Ten per cent of the women can not scarcely and they believed in palm-reading. For my part, I hope they're right.

It's a jump, of course, from palm-reading to spirit messages—communication with the dead. But somehow I should have supposed that a good many more than ten per cent, that way, in spirit communication. The truth is that only seven per cent of all American women entertain any such belief. It's rather immense, at that. When a good, strong 93 per cent comes out with a mighty No!

Oddly enough, it's the country people living on land that are among the least scary about this matter of ghosts,—ghosts that you can see, that you can hear, that you can put through raps or pencilled messages. There are 12 per cent who believe you can communicate with the dead. All the rest, in the cities, on the other hand, there are three times as many people who say they believe in spirit messages. Which isn't easy to understand.

The world is fuller of wonders than it used to be, for the reader has to back up his statement. Telepathion is here, with a long-list or other wonders. Even gloves are wonderful to-day, while these things have taken the place of the good old crystal gazing and star-reading.

GOOD MANNERS

MRS. CORNELIUS BECKMAN

"Be Agreeable if it Kills You"

"Be pretty if you can; be witty if you will; but be agreeable if it kills you".

Such is treasure, in our hearts and memories, wise words of advice from our mothers. The words I have quoted above are the words that Elsie de Wolfe now Lady Mendl, received from her mother, obviously a woman of nimble wit and common sense.

Only a woman who knew the social world could have said these words, and only a lady who knew how she speaks and it has worldly wisdom.

P.S.—It's easy to memorize!

Word Lmage

Dear Mrs. Beckman,

I have a memorial which is a perpetual like of mine. When I introduce, I say, "Meet the husband" or "Meet the present the good wife" "In the home, so and so".

I feel it is a nice way, with a feeling of praise to those I love and I fully expect the one I address to understand. I say "my" husband "my" daughter and "my" home.

Am I being incorrect?

M.

There is a difference between being original and being provincial, and we must consider this when we are introducing people in a way different from their accepted use. It is correct to say "my husband" instead of "my" or "our" is not according to accepted usage, and may as you admit, be misunderstood.

Reply to Toast

Dear Mrs. Beckman

I—When a lady is in the company of a gentleman and he proposes a toast, say, to the "most beautiful girl in the world" how should she accept this toast? Smile and thank him for it and then drink with him or should she wait until he first takes a drink from his glass?

2—Do lady orders Scotch and soda, and it is brought to her in a glass with a bottle, should the waiter escort, or the waiter pour the contents of the small glass into the glass containing the soda?

D.

1—The most gracious and the most sensible way for a woman to receive a toast is to reply to it. Such a compliment, is for her to take it graciously and with the natural give-and-take spirit of today's society. She will thank him for the compliment graciously, with a friendly smile, and then toast you "How nice of you".

I hasten to add, however, that I do not advise you to underestimate the ardent beau proposes a toast to "the most beautiful girl in the world", her reply to this world-beating enthusiastic lover is not complimentary. But if you young lady can be casual about such compliments, and if many compliments dinnie there isn't much to say beyond a "my" husband "my" daughter and "my" home.

2—The waiter should pour.

M.

There is a difference between being original and being provincial, and we must consider this when we are introducing people in a way different from their accepted use. It is correct to say "my husband" instead of "my" or "our" is not according to accepted usage, and may as you admit, be misunderstood.

Reply to Toast

Dear Mrs. Beckman

I—When a lady is in the company of a gentleman and he proposes a toast, say, to the "most beautiful girl in the world" how should she accept this toast? Smile and thank him for it and then

The Stars Say

For Tuesday, January 9

By GENEVIEVE KEMBLE

A DAY of strange adventures and memorable experience is the story based on the predominant lunar and mutual aspects. An unexpected meeting, unforeseen development and dramatic determines events, which probably involve radical changes, new objectives and plans, with a complete change of scene as well as mental attitude. This position, while drastic and far-reaching in consequences is no less than two much unlooked-for happiness and benefit based on broad outlook, tact and discretion. Elderly opposition must be placated. Impetuous seems must be set with glamour.

Those whose birthday it is may be prepared for a Revelation this year, with swift and dramatic events moving to the fore. These events may disrupt old obligations, objections and ties for new, thrilling and breath-taking experience as of the utmost significance in shaping the future fortune and destiny. Romance or some other high adventure is on the tapis, calling for extreme prudence, wisdom and common sense to assist in their most maturely and glamorous programs. The climax of personal happiness is imminent.

Keeping Spruced Up

By ELEANOR ROSS

IT'S EASY to spruce up your winter complexion with a touch of spring — snowy white neckwear, colorful gloves, sparkling jewelry. It's easier still to keep spruced up by the frequent use of soap and water. Don't forget your manicure! An inch of detachable banding or a snowy yoke or lingerie collar and cuffs will tone up a dark dress and the spirits of the wearer at the same time!

The wise gal stocks up with at least three sets of white neckwear. Because it is important to keep them accurately dainty, they will need to be washed after the second wearing, sometimes even after the first. When you do the weekly bath, the second can be basted right onto the first and the third onto the second choice or for emergency use.

Speed in washing neckwear is recommended. Lukewarm suds and silks should not spend more time in the water than is absolutely necessary for the dirt to be extracted. Remember, perfume, is taboo and to make up for it an abundance of heavy soapsuds should be used. Squeeze the suds out by the least time than any amount of soaking. Lather on each side and rinse through in two tepid water, with a teaspoon of glycerine in the last rinse to bring back the sheen to the fabrics. Dehydration is here, with a long-list or other wonders. Even gloves are wonderful to-day, while these things have taken the place of the good old crystal gazing and star-reading.

Columbia River Highway Unrivaled

IF IT'S ABOUT YOUR EYES . . . SEE McGEE

By TEMPLE MANNING

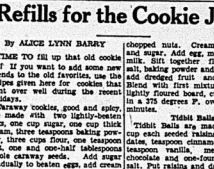
ONE OF THE finest ways to enjoy an ideal winter days is to collect literature and maps of various vacation areas, and have family get-togethers with everyone contributing his or her favorite vacation subject. With conditions as they are, there are many who this summer will see America first at last, and enjoy their vacation at home. Maybe some of them will be amazed at what their country has to offer. We admit that a vacation trip to Europe, during one of its peace periods, is a delightful, thrilling and interesting travel experience. But are the sheer marvels of nature for varied scenery, for travel thrills, give us the glowing, vibrant United States every time.

For majesty and beauty, the Columbia River Highway is over the whole country. One of our favorite vacation spots is the state of Oregon. An ocean shoreline of 400 miles; forests so large to visualize one's mind compasses the size of the vision; countless brooks and tumbling mountain creeks; hundreds of lakes; mountain peaks crowned with perpetual snow. As a good measure, the Columbia River Highway, with its hardly sentinel, Mt. Hood—one of all these.

U. S. Highway 30 is a grand holiday route, passing the Columbia and tunnels its way mile after mile along the river. Then it starts to join that part of the highway known as the Old Oregon Trail, which begins at Troutdale. Firs and trees surround tumbling cascades, which, in the distance, tumble down 620 feet like a lacy bridal veil. Multnomah falls.

Beautiful Drive

Corbidge, the road that skirts the Mediterranean, is not more scenic coast, to our mind, is nothing more than a 15 minutes' run from the California line to Astoria, along the Pacific. We call



Crater Lake, Oregon.

to mind the Bandon region, with arches and caves lining the white beach, and the Rogue River, which is beautiful. Coos Bay, where the forest-covered hills slope down to the blue sea. North of Marshfield one travels past a chain of narrow lakes, the largest of which is Siltcoos, which have been dammed by mi-grations and those that are covered with forest. Near Heceta is a series of remarkable caverns, hundreds of feet long. Every mile of the highway is filled with wonders, so much so that they become common-place.

The crest of the Cascades of eastern Oregon is Crater Lake, the gem of Crater Lake National Park. At an altitude of 6,161 feet this blue gem of the Pacific northwest is guarded by a towering circlet rim, varying from 500 feet to 2,000 feet in height. The brilliant colorings of the crater walls are startling to the blue lake, the rim of which is dotted with fragrant hemlock trees.

Refills for the Cookie Jar

By ALICE LYNN BARRY

TIME TO fill up that old cookie jar! If you want to be popular with friends to the old favorites, use the recipes given here, and remember to invent new ones during the recent holidays.

Chewy cookies, good and spicy, are made with two lightly-beaten eggs, one cup of sugar, one cup cream, three teaspoons baking powder, one cup molasses, one cup shortening, one and one-half tablespoons whole caraway seeds. Add sugar gradually to beaten eggs, then cream and mix all together. Add flour sifted with baking powder, caraway, salt and caraway seeds. Chill the dough in floured board and cut into desired shapes. Bake in moderate oven on greased cooki sheet. Sprinkle with sugar before baking if much when served with hot coffee.

Chocolate drop cookies are made one cup shortening, one and one-half cups granulated sugar, one egg, three tablespoons molasses, one and one cup sour milk, four cups flour, teaspoon soda, one-half teaspoon salt, one-half teaspoon each nutmeg and cloves, one teaspoon cinnamon, one teaspoon soda, one-half cup chopped raisins, two tablespoons grated orange peel and one-half cup chopped dates and one cup oven, about 375 degrees F.

chopped nuts. Cream shortening and sugar, add egg, molasses, sour milk. Sift together flour, spices, salt, baking powder and soda, and add dredged fruit and nutmeats. Roll on well floured board and bake in a 375 degrees F. oven for 15-20 minutes.

Tidbit Balls

Tidbit Balls are made with one cup each seeded raisins and pitted dates, teaspoon cinnamon, one-half teaspoon cloves, one tablespoon chocolate and one-fourth teaspoon salt. Put through the meat grinder with food chopper. Add cinnamon, vanilla and salt. Mix thoroughly. Roll into three-fourths, inch balls and dip in melted chocolate. If preferred, the dipping in chocolate may be eliminated, and the tidbits rolled in powdered sugar or chopped nuts instead.

To make a healthsome, delicious morsel, mix one cup honey, one cup sugar, one cup melted shortening and one egg. Add one cup chopped pecans or walnuts meats, one cup each of figs, dates and raisins, ground and two teaspoons baking powder. Mix well and add enough sifted flour to make the consistency of cake. Drop from spoon onto greased baking sheet and bake in moderately warm oven, about 375 degrees F.

Caroline Chatfield Says Today

Man Should Beware of a Gal That Runs in a Family Covey, If He Marries Her Heifi Get

By CAROLINE CHATFIELD

Every now and then you hear about a long-suffering husband who has to put up with a lot of fun being pleasant with his wife's family. Maybe it's a mother-in-law, or one of them was drowned in the depths of the sea. While one of the girls is installed in the home another runs in before breakfast, and another is always being visited by him while he drinks his coffee. Then follows him out to the car and goes to the office and is back again before he returns for the evening meal.

He's the fellow who knows what room you want to sleep in, where the sofa while some dear relative sleeps sweetly in his bed. He's the one who has to get up early and takes a wing because there isn't any room for him. He has to be kept under his feet and under his skin. They are like a scourge which is visited upon the matter which remedy he applies. And he can't stop scratching. Is he a hero or a scapegoat?

Sister Miss Chatfield

Ten years ago I married the girl I loved. I didn't like her family but I was willing to put up with her and thought we would have a private home. I got the family in the bargain with a boarding house all-comers in for good measure. The first year my wife took her middle name with her mother where they had a big dinner. Of course she wasn't hungry in the evening and we had a little spat.

"After she learned about keeping house baby, she's been all over the family began to get it back on her. She couldn't go to them but they could come to her. And how! We had one of them every day and on holidays a full set. My home is hospitable nature and enjoy having folks in but I'm getting to where is enough and I have had it. If you have any practical suggestions I am a thoroughly desperate man between over to a man who would like to get rid of his family, while occasionally without an in-law."

No suggestions, brother and little consolation. When you marry you marry the whole flock of blue silk crepe with crisp white lingerie touches at neck and cuffs. The shirts are beginning to show such models.

Can We Improve Child's I. Q.?

By Garry Cleveland Myers, Ph.D. PARENTS are always wanting to ask me to name ways by which they can raise the I.Q. of their child. The I.Q. they mean intelligence quotient, the child's basic mental ability or aptitude—or, as I prefer to call it, "brains". I must confess I am not sure it can be done.

Obviously these parents have been reading of the many psychological studies made by Dr. Beth Wellman and interpreted in numerous popular and semi-popular articles and addresses by Dr. George Stoddard, both of whom are connected with Iowa University.

Some popular writers in newspapers and magazines, who exercise more imagination and less care than these two psychologists, have in writing about these studies, given the average reader the impression that any child can be trained to possess the quality of mind you wish him to possess, that you can give him any kind of "brains" you wish; that, for example, the child very dull at four might be made very bright at five or six. Naturally, most parents are eager to believe this.

Advance to Genius

Professor Wellman wrote in Childhood Education (February, 1936):

"We have examples of children entering pre-school with average intelligence who, under especially favorable conditions, have been advanced to 'genius levels'."

Dr. Stoddard wrote (February, 1939), under the names of Wellman and Stoddard, appeared the following:

"The new studies reveal large changes in I.Q. in both upward and downward directions. They reveal that under favorable circumstances children actually rise from average to so-called 'genius' levels or, under very unfavorable circumstances, children actually descend to feeble-mindedness".

Some geniuses are made . . . Some children are made feeble-minded.

Not All Accept Theory

But not nearly all psychologists accept the findings of Wellman and Stoddard. Some even question the statistical methods used in the investigation. For example, Dr. Benjamin R. Simpson, of Western Reserve University, one of the pioneers of the world in mental testing, has written two vigorous criticisms, holding that the mental tests used on the young children did not test what they were supposed to test; that significant variables were not sufficiently controlled, and that the statistical treatment "won't hold water."

I certainly would agree with Dr. Simpson that those who set out not to expect educators to perform miracles on their children.

Likewise, I think psychologists fight among themselves over whether a child's I.Q. is fixed at any one and I might as well go on using the term because I have been hearing that children differ widely in their ability to learn, assuming their environment is the same, in mental performance to a much greater degree than I had of them and doing all we can to help each child, without setting him unduly apart, for a fully as possible his capacities, whatever they may be.

New studies Reveal Dangers When Child Sucks Thumb

Are there any real dangers from a child's sucking its children? Yes. Orthodontists learned by experience that when a child's mouth looked on as soft and the bones of its jaw pliable, there was little or no exception to this. Not only thumb-sucking, but a great many other apparently harmless habits of the jaw may cause deformity of the jaw and teeth.

I have seen a case of a child who began with a habit of pressing against the upper jaw inside the mouth, with the result that the front teeth were forced far forward and the lower front teeth were forced backward—a bad case of malocclusion.

Thumb-sucking may change the contour of the jaw in childhood. Habitually sleeping on the stomach, with face turned to one side, wrist or arm under the jaw, is enough to produce a facial deformity.

Later life not only the teeth but the wide, stubby thumb, totally unlike the male, may betray the thumb-sucking habit. The dentist should certainly be broken, although the habit may have been the child's disposition and other factors which are not. Each case is individual.

Why Prunes Are So Popular.

What are the nutritional advantages of prunes and what makes them so popular?

This question would indicate that we have passed Christmas and New Year's and we're beyond the holiday period of luxurious eating and drinking and are now ready for simple, plain but nutritious meals. Prunes are not universally popular, but they are popular dietary items.

Prunes and prunes are preserved fruits that have fully ripened on the tree or vine; only the water is removed from the fruit and their food value is concentrated in proportion to the water evaporated. A pound of dried fruits equals several pounds of fresh fruit both in bulk and food value. Prunes, therefore, have good roughage value. They contain vitamins A and C and are also rich in essential minerals, such as calcium, potassium, phosphorous, iron, magnesium, copper and sulphur. They are, of course, an excellent laxative. Two prunes and two tablespoonfuls of juice constitute a dose.

All these qualities suffice to explain why they are popular with the housewife. Besides which they are among the most economical of all breakfast fruits.

Hazards of Low Blood Pressure

What are the dangers of low blood pressure and what should be done about it?

Low blood pressure is not nearly so serious as high blood pressure. Insurance statistics indicate that they are responsible for relatively little to one's expectation of life after the age of 30. It is not likely to take a good deal of the joy out of life, the most prominent symptoms being nervousness and fatigue. Low blood pressure frequently follows in the wake of infectious fevers after the influenza epidemic of 1918 investigators examined a large increasing numbers of applicants with low blood pressure.

The first thing to do is to increase the weight and general nutrition.

Rest is the detection recognized as infallible?

Not by the name "Ile detector" is a purely imaginative and fictional term. I do not believe that any such device has yet lodged a criminal case solely on the evidence of a lie detector. Such instruments are certainly not justified in accepting such evidence.

Translation of emotional reactions into physiological terms for the lie detector machine. A number of polygraphs and psychographs have been developed and are on the market but no agreement exists as to their reliability.

Those interested should refer to the latest edition of Wigmore on Evidence, published by the University of Chicago Press, and written by Judge John Henry Wigmore. Another citation is by William Marston, called "The Lie Detector Test," published by Richard R. Smith, 1938.

700 SKATERS ENJOY OPEN-AIR RINK

Upwards of 700 skaters enjoyed the open-air skating on the Belleville Rotary Club's outdoor rink on the Belleville harbor, yesterday. A splendid open-air rink has again been built by the Rotarians on the harbour by the Belleville Yacht Club adjacent to their clubhouse. Warm comfortable dressing rooms are provided at the skating public in the clubhouse grats and a bonfire from the increased number of skaters. Arrangements have been made the efforts of the local Yacht Club are being highly appreciated by adult and juvenile skaters alike. A goodly number of mature aged skaters enjoyed the rink for their daily recreation on the splendid Yacht Club rink.

RURAL DEAN APPOINTED

Gananoque, Jan. 8 (Special)—Rev. R. B. Stout, rector of Christ Church here, has been appointed Rural Dean of the County of Leeds, to take the place of Rural Dean S. E. Morton, rector of Trinity Church, Brockville, who died last week.

WOMEN in your **40's**

Read This Important Message!

Are you going through the functional "middle age" period of life? Are you getting moody, cranky and nervous? Suffering from hot flashes, weekend dizzy spells? THEN LISTEN! Thousands of women have found relief from these functional disorders. So start today and take Lydia E. Pinkham's Vegetable Compound. For over 60 yrs. Pinkham's Compound has helped hundreds of thousands of grateful women during difficult days. Pinkham's has helped calm nervous nerves and lessen annoying female functional "irregularities".

Pinkham's Compound is one of the best known tonics for women in the world. It's made from scientifically blended herbs made from beneficial roots and herbs and has a grand stomachic tonic effect. Also a fine uterine tonic! Follow label directions. Get a tablet form (similar formula). Try it!

"Why didn't they tell me?"—The youngsters didn't know till they learned too late from bitter experience. Now showing at the Capitol with added feature "Private Detective," with Jane Wyman and Dick Foran.

Dr. Dafoe's Column on the Quintuplets and the Care of Your Children

More About Osteomyelitis

Yesterday we spoke of osteomyelitis in the violent form. Most mild cases are so agile. Sometimes the affliction will appear very slowly and the progress is slow too. In such cases, an operation may be avoided if the disease is recognized in time and proper treatment given. Various types of poultices and other applications can be used to draw off the pus. I have seen cases of the disease clear up with only this treatment.

The big obstacle to treatment in time to avoid an operation is that its symptoms are so much like those of other diseases, causing precious time to be wasted before the child for arthritis or rheumatism or something else. Often, the local symptoms aren't very noticeable, the case history of fever, chills, rapid pulse, will point to typhoid.

Sometimes the adult patient will think he just has a touch of rheumatism and put off seeing the doctor until the disease has progressed to a stage where only an operation can save his life.

I remember well the first case I met after beginning practice in Callander over thirty years ago. A man came to the office to tell me his little boy was ill with a sore leg. The parents thought he had rheumatism and had been in bed with it for several weeks hoping that would cure him. But he has become delicious. He gave me more details as we drove the few miles out to the home where the boy lay, and it was baffled by the man's description of what was wrong with his boy.

But even though I had never handled a case before, and never seen one outside of my office until the moment I looked at the boy's leg, I knew what it was. He was about twelve and had been sick for a couple of months. He was wasted and pale—all but his left leg which was swollen and red and hot to touch. In a couple of places there was leaking through. It was plainly osteomyelitis. Unfortunately, parents often are so blind to advancing symptoms of serious disease as that.

If I were confronted with such a case today, I would take the child straight to the hospital. It is the place for such serious diseases. But in those days there was no hospital near, road were bad and transportation slow.

What I had to do, I realized with sinking heart, was operate right there and then. If the boy was to be saved, I explained to the parents what had happened and what had to be done, and they helped all they could. But I had to anesthesize the patient with chloroform with one hand while using the other on an improved operating table in a poorly lit room. I cut a slit about six inches long down the leg, and the moment my scalpel touched the bone I knew by the feel of it that the bone was dead, and that it made the job of the cut, though not necessarily at this time.

I kept the leg drained for a month, and then I was able to take out a dead bone splinter about six inches long and varying from a half to an inch and a half in width. As I remember it was another month before I was sure I had removed all the dead bone, and all this while the poor kid had to be kept in splints to keep the bone straight.

Then there was a year before the bone was completely healed and it must have been two years before he was all better and able to walk around without a limp.

What brought the subject of osteomyelitis to my mind was that the boy came to the other day. He walked without difficulty into my office with his ten-year-old boy to have me see him.

Eldorado

Eldorado—Mr. and Mrs. Clayton Blackburn, Mr. and Mrs. Ken Bateman, Mr. and Mrs. Hugh Embery attended the funeral of Mrs. W. Bateman at Tweed on Friday.

Mrs. W. Black, Mrs. Hatfield of Mountain View and Miss Mabel Hatfield of Belleville spent Sunday with Mr. and Mrs. C. D. McCann.

Mr. and Mrs. John Holmes of Stirling, Mr. and Mrs. Frank Fitzgerald and Jack, Mr. and Mrs. Ken Holmes and Jack spent Monday at the home of Mr. W. Holmes.

Mr. and Mrs. Cecil Blackburn and family, Mr. and Mrs. Leonard Blackburn and family, Mr. and Mrs. Gerald Blackburn and baby, Mr. and Mrs. Clayton Blackburn and Marie were New Year's guests of Mr. and Mrs. Will Blackburn.

Mrs. C. Carman and Miss Annie Holmes were callers at the home of Mrs. Fred Wright on Thursday.

Mr. and Mrs. Arthur Abbott and Barbara also Mrs. James Fox spent Monday with Mr. and Mrs. Lloyd Fox at Stirling.

Mr. and Mrs. A. Harvey were guests of Mr. and Mrs. Stanley Sandford on Monday afternoon.

Mr. and Mrs. C. D. McCann and Clayton spent the tea hour with Mr. and Mrs. George Hurley on Friday evening.

A farewell party for Mrs. Milford Chambers was held at the home of Mr. and Mrs. Will Chambers—on New Year's night. A large number of friends were present and dancing was spent in dancing and cards.

Y. P. U.

The regular meeting of the Eldorado and Union Young People was held at the Union Church on Thursday evening. The president, Walter Moran, conducted a New Year's Worship Service, opening with a poem. The Bible lesson was read by Florence Walker with Doug Gerry giving a concise comment and Grace Robinson gave the theme for discussion, choosing New Year's resolutions. The main subject was "Is it better made a resolution and break it, or not make a resolution at all." A very interesting discussion followed.

Miss Florence Walker was appointed delegate to attend Winter School at Belleville beginning on the 21st of this month. Other items of business was then dealt with and the meeting closed with Mispah Benediction.

Mrs. Geo. Crabbe, The Parsonage, was pleasantly surprised by members and friends of the Eldorado and Union Young People's Association meeting on Wednesday afternoon, the occasion by an attendance of thirteen members and six visitors.

The President, Mrs. F. J. Nicks opened the meeting with the closing words of King George VI Christmas message and a prayer in use in time of war. Mrs. Albert Emery was in charge of the worship service, opening hymn, "Joy to the world." Mrs. F. A. Comerford led in prayer. The leader gave an interesting talk on Sunday School's book "Stars in the Skies." Mrs. Leslie Robinson closed the worship service with a solo "Just for Today." Mrs. Arthur McCreary gave a talk on the Study Book, "Moving Millions." The subject of the chapter "Problem of Unity" was ably given. Caste system and child widows was explained. She closed the talk with singing of the hymn used at the Madras Conference.

Reports from the different secretaries of the year's work in the closing year. The Mission Band leader reported gains in every department and an increase in givings.

Arrangements for the World's Day of Prayer to be held at Mrs. Fred Chambers' on Friday, "Feb. 9th." Mrs. Arthur McCreary was appointed key woman. An executive meeting will be held in the near future to make plans for program year's work.

Rev. Crabbe closed with prayer after which a dainty lunch was served.

Fashion Flashes

DON'T MIND the rain when wearing a cheerful and pretty rain coat. What about a coat of rubberized white rayon satin with full folds and a nice hood to save hat or curls? Swell for day or evening.

BE PRETTY at night too. Wear a pretty nighties of ciclamen silk jersey striped in white, cut on Empire lines with little puffed sleeves and shirred bustline.

LITTLE TRIFLES do much to point up a simple black evening frock or one no longer new. A good choice seems to be long black suede gloves embroidered all the way up with pink roses, accompanied by a black beaded bag with matching embroidery.

ROLL UP a record for smart evening and dinner clothes with the aid of long skirts and separate blouses. A grand dinner blouse is of black faille lavishly embroidered in silver and gold metal scroll work. Collarless neckline, wide shoulders and elbow length sleeves.

SUNSHINE is the word for the modern fashion hue. Note for Florida is a daytime frock of white sharkskin embroidered with tiny wool flowers. A long scarf of red jersey is attached to a matching hat which has an upturned and stitched brim.

Tips for the Finger-Tips

By HELEN POLLETT

ONCE a week finger-nails should have a thorough overhauling and a fresh polish. Every night they should be given a little attention, too, during the preliminary rub of a nail brush.

Extra mindful of profile and face contour must be the woman with heavy fat lines, especially when selecting a hat. Don't let your hat thought-roof with a pill-box hat and a wisp of tulle or a jaunty feather is to make the lower portion of the face appear wider and heavier.

Her best bet is the brimmed hat with a medium-sized crown. The more width the hat has, the less width will her face seem to carry.

Wise women follow fashion just so far and no farther. They keep on seeking frocks and chapeaux until they find models that are flattering. If hat or frock isn't flattering, it is a fiasco, and nothing can be done about it.



ALICE FROST . . . radio star uses orange wood stick during manicure

HEAD COLDS
VICKS VA-TRO-NOL
JUST A FEW DROPS RELIEVE HEAD COLD STUFFINESS AND MISERY

Aiken's Sunday School Reviews Past Year At Annual Meeting

3rd Sidney—The annual meeting of Aiken's Sunday School was held at the church on Tuesday evening, with the pastor, Rev. L. W. Scott, acting as chairman.

Mr. Ernest Wesley Treasurer, reported all supplies paid for 1940, and a small balance in hand. Mrs. Wm. Wheeler, as Superintendent of Missions announced the objective had been reached for missions.

Mr. Stanley Spafford expressed his appreciation to the officers and teachers for their assistance and co-operation during the past year. He asked to be relieved of his duties as Superintendent of the School, but it was the unanimous choice of all present, that he continue to hold office in that capacity.

The following officers and teachers were elected for the coming year:—

Superintendent — Stanley Spafford.

Assistant Superintendent—Fred Westover.

Adult Bible Class Teacher—Mrs. Stanley Spafford.

Young Men's Class — Carmen Grills.

Boys' Intermediate — Harleigh Hamilton.

Assistant for both classes—Murray Jeffrey.

Young Ladies—Mrs. Cyril McMullen.

Assistant—Mrs. Gerald Brickman.

Juniors—Mrs. Urvan Perry.

Assistant—Mrs. Murney Jeffrey.

Primary Teacher—Mrs. Ernest Wesley.

Assistant—Mrs. Harleigh Hamilton.

Secretary—Miss Ferne McMullen.

Treasurer—Ronald Jones.

Pianist—Mrs. Lee Grills.

Assistant—Mrs. Harleigh Hamilton.

Superintendent of Missions—Wm. Wheeler.

Assistant—Mrs. E. K. Hubbs.

Superintendent of Temperance—Mrs. W. H. Sells.

Assistant—Harry Seeley.

Superintendent of Cradle Roll—Mrs. Gerald Brickman.

Superintendent of Home Department—Mr. Arthur Bunnett.

Assistants—Mrs. Bernard and Douglas McPherson.

Aiken's Y. P. U.

The Young People's Union held their meeting at the church on Tuesday evening with a large attendance of nineteen. Mr. Ronald Jones, the President had charge of the program, opening with the worship period. A reading "The Meaning of Worship" was given by Mrs. E. Hubbs, and Miss Ruth Bradford and Mrs. Murney Jeffrey read the Scripture lessons.

"Christmas is the good by now" was the topic given by Mrs. Stanley Spafford. Appropriate hymns were sung and prayers offered by several present. Mr. Douglas McPherson was then called upon to attend the Y. P. conference, held in Belleville. The meeting was closed with the Mizpah Benediction.

Today's Menu

By BETSY NEWMAN

Roast Beef Browned potatoes
Buttered Spinach
Celery and Olives Salad
Cranberry Nut Bread Cheese
Jam or Jelly Coffee

ROAST BEEF — Roast beef should be tender and well flavored with fat interspersed. This is very important if you desire a roast which is tender and juicy and every bone appreciated. When a low temperature is used, there is less shrinkage, and you make a better appearance because the cuts are nicely browned and not charred; and the meat will be evenly done throughout, rare, medium or well done, with the exception of the outside slices. A temperature of 300 F. has been found to give excellent results. To cook, place the roast, fat side up, in an open roasting pan.

Cranberry Nut Bread—Ingredients: one cup cranberries, one cup sugar, three cups flour, four teaspoon baking powder, one teaspoon meats, grated rind one orange, one egg, one cup milk, two tablespoons melted butter or margarine. Wash cranberries and grind coarsely through a food chopper. Add one-fourth cup sugar to them. Sift remaining sugar with flour, baking powder and salt. Mix in nut meats and grated orange rind. Beat egg, add milk and melted fat. Add dry ingredients at once and stir until well blended. Do not overstir. Turn into a well-greased loaf pan and bake in a moderate oven, 350 F., one hour.

CHATTERTON W. M. S.

The Chatterton W.M.S. held their first meeting of the year at the home of Mrs. F. Lough Tuesday, Jan. 2nd with 11 members present.

The President, Mrs. E. B. Pinkle opened the meeting with the use of hymn 15 followed by prayer, Mrs. F. Lough, Mrs. P. Pinkle and the President. Minutes, roll call and business. Mrs. Churchill gave a talk on Temperance. Mrs. E. B. Pinkle thanked the ladies for the letter of sympathy received by her after the death of her father, Mrs. A. Tanner read a letter from Mrs. Emery Meale in reply to the letter of sympathy received by her after the death of her infant son. The President conducted the worship period, "Joy to the world" was sung followed by a number of scripture readings by Mrs. P. Pinkle, followed by memorial service for Mrs. Meale. Collection, four members paid fees, donology.

Mrs. P. Pinkle conducted the following program: Readings by Mrs. Simpson, Mrs. Meale, Mrs. Campbell, two verses hymn 358, readings by Mrs. F. Lough, Mrs. F. Pinkle, Mrs. W. Lough, Mrs. P. Pinkle closed the meeting with a "New Year's Prayer."

Today's Fashion

Smart bolero dress

By VERA WINSTON

LITTLE BOLERO dresses, to be worn under fur coats now and to blossom out with furs later, are now being featured by many shops. Here is a smart model of this type. It is of brown sheer woolen combined with gold-colored satin. The top of the dress is of satin, joined above the waist with a scalloped line. It has a high, round band neck and tiny self-buttons on the bodice. Skirt is gored into fulness, a scalloped border and lining of the bolero has long tight sleeves, and satin. It's charming, too, without the bolero.

Stirling

Stirling—The January meeting of St. Paul's Association was held at the home of Mrs. Alex Mac-Intosh on Wednesday afternoon, Jan. 3rd in the form of a membership tea. The President, Mrs. F. N. McKee, presided at the meeting which opened with the singing of the hymn and prayer by Rev. W. J. Scott. Mrs. Wm. Wescott presented the secretary's report and reported acknowledgement of messages and cards sent during the month. Eight cards and two letters of sympathy and forty-two Christmas cards had been sent forth to shut-ins during the month. Mrs. Alex MacIntin and Mrs. George White reported seven calls of the visiting committee. Mrs. R. A. Patterson and Miss Della Caldwell were appointed the visiting committee for January. Mrs. R. B. Duffin, Treasurer gave an interesting and satisfactory annual report.

Installation of Officers

The ceremony of installation of officers was conducted by Rev. W. J. Scott with the following ladies being duly installed to their respective offices.

President—Mrs. F. N. McKee; First President—Mrs. Murney Hick; Second Vice President—Mrs. Roy Pinkle; Secretary—Mrs. Nora Wescott Treasurer—Mrs. R. B. Duffin; Pianist—Mrs. Don Williams; Assistant Pianist—Mrs. J. J. Wilson; Convener of Programme—Mrs. C. P. Linn. The first part of the meeting concluded with the singing of a consecration hymn and prayer. The second part opened under the direction of Mrs. F. N. McKee with the business of the day which included arrangements for a cooking sale and home and egg supper to be held in the future. A committing consisting of Rev. W. J. Scott and Mrs. Churchill still act as Relief Committee. Two new members were also considered at this meeting.

Mrs. Ralph Jeffrey's message appropriately adopted for this inaugural meeting was read by Mrs. R. B. Duffin. In keeping with the spirit of a New Year reading entitled "The Open Door" was given by Mrs. Nora Wescott followed by prayer by Mrs. Churchill. Following the use of another hymn the meeting closed with the Mizpah Benediction.

Refreshments was then served by the ladies of the new executive committee and a social hour was enjoyed by all. The appreciation of the members was extended to the ladies who shrinkage, for their help given by Mrs. J. B. Thompson.

Mr. and Mrs. B. Andrews of Belleville were among the holiday visitors at the home of their daughter parents, Mr. and Mrs. Arthur Andrews, Church St.

Donald Andrews has returned to his home in Belleville after visiting the Christmas holiday with his grand parents in Stirling.

Mr. and Mrs. Orval Casement spent the New eYar holiday visiting relatives and friends in Stirling.

Mr. George Pollard, District Dairy Instructor will spend the next three months at Kemptville instructing at the Kemptville School of Dairying at the annual short course of the Eastern Dairy School.

Mr. Jack Ackers had the misfortune to slip and break his arm while at work on the maintenance crew of the local Hydro Commission. After receiving medical attention at the office of Dr. Carlaw, he was taken to ellevile General Hospital where the fracture was reduced under X-ray.

Shannonville

The Women's Guild of Trinity Church held their annual meeting Thursday afternoon at the home of Mr. and Mrs. Albert Mack. There were 11 members and 1 visitor present. Rev. C. P. Heaven opened the meeting with prayer and an address. Rev. Heaven was thanked for his inspiring address. Mrs. Edward Kent was the secretary for the afternoon. The officers elected for the year 1940 were—Honorable President—Mrs. Harriet Topping; President—Mrs. D. G. Bowton; Vice President—Mrs. Albert Mack; Secretary—Mrs. Alex McLeverton; Assistant Secretary — Mrs. Edward Kent; Treasurer — Mrs. C. P. Heaven; Correspondent—Mrs. J. C. Spencer. A committee was formed to handle the quilters. Mrs. W. Coles, Mrs. Fred Lewis, Mrs. Spencer Topping, Mrs. Clarence Hill. Mrs. W. Coles made a vote of thanks to the retiring officers for their help in the past year, which was very successful. A delicious lunch was served by Mrs. W. Coles and Mrs. George Leverton. The meeting was closed with prayer by Rev. C. P. Heaven.

Mr. and Mrs. Elmer Mowers of Kingston were Sunday visitors and guests of Mr. and Mrs. W. D. Robertson and family.

Mrs. Rose of Frankford is a guest of her daughter, Mr. Claud Clark and family.

Mr. and Mrs. Arthur Burtt were Sunday guests of Mr. and Mrs. Wesley Danford of Mount.

Miss Hilda Dyer of Consecon and Mr. C. S. Spencer R.C.A.F., Trenton were Monday guests of Mr. and Mrs. J. W Stewart of Millbrook Mr. and Mrs. S. Coles and Mrs. George Leverton and Leburn were Tuesday evening guests of Mr. and Mrs. Charles Howard of Millbrook.

Mr. and Mrs. Robertson, Mr. and Mrs. Roy Robertson and daughter of Napanee were Sunday guests of Mr. and Mrs. Ross Bird.

Mr. Gerald Sager, Mr. Jack MacDonald and Mr. Ross Sager were callers in Consecon on Sunday afternoon.

Mr. and Mrs. Will Boldrick and Hilda of Latta were Sunday guests of Mr. and Mrs. Albert Mack.

Miss Helen Vivian and Miss Jean Vivian were guests of Miss Charles Ketrl.

Mr. and Mrs. Cecil McCarthy and family spent New Year's Eve with Mr. and Mrs. Ed Turner of Belleville.

Mr. and Mrs. Hudson Cook and Miss Lois LaRose was a Tuesday dinner hour guest of Miss Helen Vivian.

Master Boyce Cook was a recent guest of Mr. and Mrs. Ray Cook.

Mrs. Wm. Smith and family had New Year's dinner at the home of Mr. and Mrs. D. G. Bowton.

The ladies of the W. A. of the United Church held a meeting at the home of Mr. and Mrs. Everett Wilkins on Tuesday evening to elect officers for 1940. Very few changes were made. Mrs. Stratton and Mrs. Ireland served a delicious lunch. Several gentlemen were also present and shared in the hospitality of Mr and Mrs Stratton.

THIS IS . . .
NOVA-KELP MONTH
FOR GET VITAMINS
GET MINERALS
IN THIS NATURAL WAY
150 tablets . . .79
500 tablets . . .1.39
750 tablets . . .2.79
* AT ALL DRUG STORES *
Start the New Year RIGHT!

A scene from "Winter Carnival," which co-stars Ann Sheridan and Richard Carlson and now playing at the McCarthy Theatre. Rita Hayworth and Charles Quigley head an excellent cast in the second feature, "The Game That Kills," an exciting and fast hockey story.

Why Use A "Sissy" Laxative?

Chronic constipation has to do with the whole system of the body. Unless the large bowel is thoroughly emptied from time to time you become a victim of chronic constipation and poisoning of the system which results in edilla or other serious diseases.

Mild or "Sissy" laxatives merely cause a movement of the bowels without effecting a thorough cleaning out of the colon or large bowel. For this reason you are misled into thinking that you are doing all you can to overcome a constipated and poisoned condition of the system.

Those who know Dr. Chase's Kidney-Liver Pills appreciate the value of a real medicine which effectively effects a thorough cleaning of the colon or large bowel but also arouses the liver and kidneys to activity in filtering poisons from the blood.

Once you have proven the merits of Dr. Chase's Kidney-Liver Pills you will never return to the use of "sissy" laxatives. Used regularly once a week this medicine ensures pure blood and freedom from constipation and the pains, aches and serious illnesses which accompany it.

Dr. Chase's Kidney-Liver Pills, 35 cts. at all dealers or from The Dr. A. W. Chase Medicine Co., Limited, Oakville, Canada.

Leafs Win From Canadiens But Lose Drillon for 2 Weeks; Rangers 1 Game from Lead

Detroit in Last Place Tie With Americs in Defeat by Boston Bruins 6-2

DRILLON CUT FOOT

Canadiens Break Losing Streak by Defeating Hawks on Sunday 2-1

(By Jack Calder, Canadian Press Staff Writer)

Toronto Maple Leafs counted heavily today and-day in for the grimmest struggle of the National Hockey League schedule.

The Maple Leafs stayed up with the leaders Saturday night by defeating Montreal Canadiens 3-1 at Toronto but they lost the league's scoring leader, Gordon Drillon, for two weeks or more. Drillon, who suffered a deep foot cut, went to the aheif with his great playmaking partners, Syl Apps, who has a broken collarbone.

The absence of both members of the game's great scoring combination couldn't have come at a more unfortunate time, despite the fact the Leafs are better equipped with reserves than any other team in the league. After playing the Americans at New York tomorrow they meet Boston Bruins at Toronto Thursday and the leading New York Rangers at Toronto Saturday.

Lex Chisholm in Trouble Spot

Coach Dick Irvin manager, who farmed Don Metz and Hank Goldup to Pittsburgh too soon." But Manager Conn Smythe, philosophising that "it might have been worse" said Lex Chisholm would go to bat for Drillon and make good.

So on the square-jawed Chisholm just recovering from two successive beatings, fell the mantle of the National League's scoring leader. It may not fill-Apps too badly at left for Chisholm led the Ontario Hockey Association senior series in scoring before getting professional last season.

Drillon's injury came in the first period while he and Captain Walter Buswell of the Canadiens were chasing a loose puck. Inevitably right skate cut into Drillon's right foot for which he had required 10 stitches.

That took the sting from the Leaf attack for a while and the crowd of 9,678 had to be content with hard checking and stiff skating until Reg Hamilton found the range in the fifth minute of the third period. He sped away from a four-man Montreal attack and used the back-hand shot. Claude Gouqille, as a shield for the 20-foot shot that followed as the 3-0 lead.

Mets Makes Victory Sure

After Goalie Claude Bourque had fought them off gallantly for nine more minutes, the Leafs struck again through Robert (Red) Hermon, who punched in Gus Marker's rebound on a play started by Bucko McDonald. Toe Blake reduced the margin to 3-1 on a rink-long dash with Louis Trudel at 17:02, but Nick Metz made victory sure just 44 seconds later.

It was the ninth successive defeat for the Canadiens, but they came back last night in Chicago to break the string by whipping the Black Hawks 2-1 before 12,500 spectators. George Mantha gave the habitants a lead in the first period and then potted the winning goal in the third after Cully Dahlstrom had scored for Chicago in the second.

One Game Off Record

By defeating Detroit Red Wings 3-0 at New York last night, the Rangers advanced to within a game of tying the home record of 8 straight games without defeat. Killer Mackinnon broke the scoring period and Babe Pratt and Bryan Hextall added two more. Dutch Dare Kerr registered another superior shutout in goal.

Defeat left Detroit in a last place tie with the Americans, as the Bruins licked the Americans 6-2 at Boston. The Bruins' krait line from Kitchener, Ont., featured the attack, Bobby Bauer scoring twice and Milt Schmidt once, while Woody Dumart supplied three assists.

QUEBEC ACES BLANKED

Ottawa, Jan. 8.—(CP)—Ottawa Senators, with Trevor Higginbottom's goal-tending and the defensive work of Stan Prattand Johnny Wilkinson featuring their play, blanked Quebec Aces 3-0 in a junior Senior Hockey League game here Saturday night.

Earl Nicholson started the scoring on a play with Don Grant and Vince Godin, and Joe Shack and Steve Latoski added two more before the session ended. Shack scored on a solo rush with Wic Nicholson and Jack Brunning aided on allLocki's counter.

SCORES SECOND SHUTOUT

Quebec, Jan. 8.—(CP)— Goalie Trevor Higginbottom scored his second consecutive shutout and his third of the season Sunday when Ottawa Senators blanked Quebec Aces 4-0 in a Quebec Senior Hockey League game. Higginbottom's last night's shutout king, helped his mates whitewash Aces 3-0 in Ottawa Saturday night.

The loss, Aces fourth in a row marred a comeback attempt of veteran Alex Boldue who replaced Jimmy Foster in the nets as Aces tried to straighten their forces. Shack, Wilkinson, Nicholson, and Latoski were Ottawa's scorers.

Hockey Standings

NATIONAL HOCKEY LEAGUE.

	P.	W.	L.	T.	P.
Rangers	22	13	3	7	33
Boston	24	13	8	3	31
Toronto	24	14	7	3	31
Chicago	22	9	8	5	23
Canadiens	23	9	12	2	20
Americans	24	7	16	1	15
Detroit	23	6	15	2	15

Toronto 3, Canadiens 1.
Boston 6, Americans 2.
Rangers 3, Detroit 0.
Canadiens 2, Chicago 1.

INTERNATIONAL LEAGUE.

Eastern Section.

	P.	W.	L.	T.	P.
New Haven ..	25	16	8	1	33
Providence ..	29	17	10	2	36
Springfield ..	27	10	14	3	23
Philadelphia	27	8	16	3	19

Western Section.

Indianapolis .	29	16	7	6	38
Hershey	25	11	11	3	25
Pittsburg	26	9	13	5	23
Syracuse	26	9	13	4	22
Cleveland	24	7	11	4	22
Pittsburgh 3, Philadelphia 1.					
Hershey 3, Providence 1.					
Syracuse 8, Springfield 4.					
Oindianapolis 2, Cleveland 2.					
S-New Haven 4, Cleveland 2.					
S-Providence 3, Hershey 1.					
o3-Philadelphia 2, Indianapolis 2.					
o5-Pittsburgh 3, Syracuse 3.					

American Association.

Tulsa 3, Wichita 1.
S-St. Paul 2, Omaha 1.
S-St. Louis 5, Minneapolis 1.

U.S. Eastern Amateur.

Atlantic City 5, New York 2.
Baltimore 9, New York 4.
S-New York 3, Atlantic City 2.
S-Baltimore 5, New York 4.

O.H.A. Junior "B."

Hamilton 9, Woodstock 5.

"Big Six" Junior.

Young Rangers 4, Native Sons 1.
Marlboro 3, Riversides 2.

Ottawa District Intermediate.

Manotick 7, Corvette 2.

Saskatchewan Senior.

Flin Flon 3, Regina 2.
S-Flin Flon 5, Regina 2.

Thunder Bay Senior.

Geraldton 4, Port Arthur 1.

Alberta Senior.

Turner Valley 5, Edmonton 3.
Calgary 3, Edmonton 2.

Provincial Senior.

Lachine 3, Boston 1.
Valleyfield 5, Boston 4.
S-Verdun 11, Quebec 3.
S-Valleyfield 3, St. Hyacinthe 2.
S-New Liskeard 5, Sudbury 2.

Quebec Senior League.

Ottawa 3, Exhibition 0.
S-Montreal Royals 4, Cornwall 2.
S-Ottawa 4, Quebec 3.
O.H.A. Intermediate "B."
Powassan 8, Parry Sound 5.
Point Edward 7, Petrolia 0.

Ontario Intermediate.

Varsity 8, Yale 2.
Queen's 3, Toronto Intermediate 1.
McGill 7, Harvard 0.

Exhibition Games.

North Bay 7, Sudbury 4.
Lake Shore 9, McIntyre 2.
Queen's 8, St. Nicholas 1.

LOCAL LEAGUE STANDINGS

INTERMEDIATE "A"

	W.	L.	F.	A.	P.
Peterboro'	5	1	34	12	10
Air Force	1	0	3	2	2
Belleville	0	2	7	10	0

Games this week—Friday, Air Force at Peterboro.

O.H.A. JUNIOR.

	W.	L.	F.	A.	P.
Belleville	1	0	4	2	2
Trenton	1	0	2	1	2
Picton	0	2	3	7	0
Wednesday—Tonight, Trenton at Belleville; Wednesday, Picton at Trenton; Friday, Picton at Trenton.

CITY JUVENILE.

	W.	L.	P.
Americans	1	0	2
Black Hawks	0	0	1
Canadiens	1	0	2
Maple Leafs	0	0	1

Wednesday, Americans vs. Canadiens.

Recreation Alleys

Ladies' League.

Timber Toppers (3)—P. Davie 448, E. Dolan 346, J. Fairbairn 542, A. Wilson 499, T. Ke 294—1,729.

J. and J. Cash (1)—J. Grant 383, Merrillers ..... 90 Jerrow 365, V. Carter 362, J. Thompson 381—2047.

Flat Irons—Duffield 434, G. Tuttle 340, P. Rawson 433, R. Brough 392, B. Moult 533—2,136.

Bowlettes—J. S. Ford 451, L. Miles 395, R. Fox 460, R. Garbutt 427, O. Nightingale 375—2,108.

Corbin's Office (2)—M. Fairbairn 497, Eva Corbin 479, F. Mann 440 380, S. Reckie 468—2151.

Mason Sportwear (2)—G. Whalen 461, M. Hebert 451, B. Hinkley 453, R. Adams 400, R. Murphy 405—2140.

Queen Bee (3)—Mrs. Bell 464, Group "B":

	Played	Points
Timber Toppers ...	15	42
Strollers	15	40
Mex	15	36
Corbin's Office	15	29
J. and J. Cash	15	28
Deason Sportwear ..	15	13

Flat half of Ladies' League Group "C":

	Played	Points
Corbins	15	42
Jitter Bugs	15	37
Sargent	15	38
Optical	15	25
Merrill	15	25
Modern	15	12

AT THE ARENA

TONIGHT — O.H.A. Hockey
TRENTON vs. BELLEVILLE
Quintes—4.30 p.m.

TUESDAY

Afternoon and Evening — Public Skating. Children free 4 to 6

WEDNESDAY

O.H.A. Hockey
NAPANEE vs. FLIERS

NATIONAL LOOP LOOKS FORWARD TO GOOD SEASON

President Frick Says Teams Are Well-Matched and Ready for Opening

BASEBALL HEALTHY

Last Year's Race One of the Best Enjoyed in League in Some Years

By FORD C. FRICK
President National Baseball League

New York, Jan. 8.—(AP)— One very inspiring outgrowth of the continental condition is the hot ward-looking attitude and activity of the baseball worldg which has manifested itself this winter in the form of ideas for further development of the national game, Regardless of whether or not the suggested rules-changes, etc. are put into effect, this widespread spirit of advancement proves that baseball is really young, vigorous and forward-looking.

The National League's centennial year promises more than our share in the tradition—a hard-fought campaign decided in the last throes of the September drive. There is every indication that our spring tradition will hold true again in 1940—an even chance for every contender. Our pictures portrays an array of good, fast, well-matched ball clubs launching into competition in which the question of eventual supremacy will be fought out on the playing-fields with the favorite pennant contenders emerging out of the vicissitudes of keen conflict.

I look forward to the coming season with the same keen anticipation as the day followed in our respective National League clubs. Each National League town knows his club has a fair chance to figure in the pennant at the start and a fighting chance to be in the race right down to the finish.

N.H.L. STARS

By the Canadian Press

Dave Kerr, Rangers, marked up his third shutout of the season as the Blue Shirts won 3-0 over Detroit Red Wings in their fifth consecutive game without defeat.

Babe Pratt, Rangers, found the net for a goal and helped in another in victory over Red Wings.

Art Jackson, Boston, scored twice and had an assist as the Bruins trounced Americans 6-2.

George Mantha, Canadiens, gave his club victory after nine straight losses by scoring twice in a 2-1 victory over Chicago Black Hawks.

CONTRACT TIME IS HERE AGAIN

Cincinnati Reds Have Already Fourteen Men Under Contract

New York, Jan. 8 (AP)—Like a siren of spring, Dizzy Dean's holler out another year, the week-end aroused slumbering baseball fans to the fact that contract time is here again.

In the next week or two the documents with the dotted lines will have been mailed to just about every eligible major leaguer, but the phrase of "Old Dix" isn't likely to get much of a chorus.

Championship clubs are popularly supposed to be content to remain rounding their players into line, but the Cincinnati Reds at this early date have fourteen under contract for 1940 and the New York Yankees, who won't put their papers into the mail till next week aren't expecting much fuss. The world series champs every year seems to keep the Bronx bombers happy.

The first of the Reds to sign was third baseman Bill Werber, who has a pretty prosperous year of his own value, and one of the first was Ernie Lombardi, the batting star used to be quarrelsome about his figure.

Pitcher Bucky Walters, the National League's most valuable player, and Outfielder Jimmie McCormick slapped their names on two-year contracts without hesitation.

The Detroit Tigers already have the prestige-year contract of Hank Greenberg, Cecil Hubbell. The Chicago Cubs have most of their stars and other clubs have numerous lesser known players in line.

Sports Roundup

(By Eddie Brietz, Associated Press Sports Writer)

New York, Jan. 8.—(AP)—News and views: Red Dutton, coach of New York Americans, and the rival New York Rangers the greatest hockey team he ever saw in action ....If Joey Archibald and Jimmy Perrin are signed for a featherweight title bout in New Orleans, the N.B.A. will not recognize the match as such.

Selected shorts: Jack Kearns wants to have Burman vs. Pastor Hilford next March 17 in Detroit where he would use his old tie-up with Jack Dempsey for publicity purposes.... When Jimmy Brindo appeared in Boston recently, Promoter Paul Bowser was mean enough to advertise Jimmy's age as 46, which ain't fair if it is almost right.

Personals: Larry MacPhail of the Dodgers will be chief speaker at the annual dinner of the baseball writers....Hank Soar, the nifty New York giant backfielder, wants to be a lawyer and has applied to Master Mickey Rooney was a bit annoyed when he was denied admission to Tropical Park because he is a minor....Wonder if you are reading books between rounds at the Garden fights is John Kieran, the New York sportswriter, who, after all, catching up on his home work.

WINNING STREAK ENDED

Boston, Jan. 8—(CP)— Lachine Rapides ended the Boston Olympics 12 game unbeaten streak Saturday, scoring a 3-1 victory over the Provincial Senior Hockey League leaders before 12,206 fans.

Fernand Maleau, Tag Millar and Paul Pidcock tallied for the winners who scored a goal in each period. Stubbs got the Boston goal in the middle session.

CLEVELAND NOW IN LAST POSITION OF W. DIVISION

Champions of Last Year Slump Badly Among From Top Rung

LEADERS WIN

Indianapolis and New Haven Triumph During the Weekend

(By the Canadian Press)

The days of the champion are definitely numbered as far as Cleveland Barons of the International - American Hockey League can vouch for today.

Champions of the circuit last season, the Barons are in last position in the Western division, 16 points out of first place. True, they finished third in their section last spring after catching the last playoff position, but it still is quite a comedown from the championship to the cellar.

Two losses during the week-end dropped Cleveland to the bottom, one point behind Pittsburgh and Syracuse and they are tied. In both games the victories went to the league leaders, Indianapolis, winning 2-2 Saturday and New Haven marking up a 4-3 triumph last night.

In other games Saturday Pittsburgh blanked Providence 3-1, Syracuse won 8-4 from Springfield and Hershey stopped Providence 3-1. Saturday night Pittsburgh and Hershey 2-2 tie last night while Providence blanked Hershey 4-1 and Philadelphia and Indianapolis tied 2-2.

New Forward Line Clicks

New Haven's newly formed line of Bill Sowchuck, Polly Drouin and Glen Brydson accounted for two of the goals against the Barons last night. Sowchuck and Brydson doing the scoring with other members of the line drawing assists.

Cleveland's game Saturday went into overtime before Bill Carse, Rose and Bill Thompson scoring for the Indianapolis while Pollock, Delphia last night. Lloyd Aisby and Bobby Kromm for the Cleveland. Providence and Hershey almost duplicated their 3-1 tie the first day as they battled tooth and nail first time. The game was halted while spectators cleaned the ice with debris in the third period after Charlie Conacher of the Bears would had been banished. Later in the game Bill and Slats Proudfoot drence and Bruce and Rouleau. They were sent off for their part in a free-for-all.

McGILL REDMEN ONE GAME AHEAD IN COLLEGE LOOP

U.S. College Teams Not in Same Class as Teams From Canada

QUEEN'S WINS

Kingston College Plasters 10-3 Defeat on Princeton University

United States college hockey apparently still has a way to go before it catches up with the game played by Canadian University teams.

The three Canadian teams in the International Intercollegiate League visited three of the United States' representatives in the league Saturday and the gross result in goals was Canadians 25, United States 5.

Broken down these goals represented a 10-3 victory for Queen's University of Kingston, Ont., over Princeton, University of Toronto's 5-2 triumph Yale and McGill University's 7-0 win over Harvard. Toronto, not previously tested in league competition, took over first place in the standings with a record almost of the other Canadian teams.

McGill Redmen, still a strong favorite to repeat as league champs of last year's senior, gave evidence they will be hard to dethrone from the championship seat they have held since the league was inaugurated.

Jack Perrin and Tim Dunn scored two goals apiece for the Redmen who counted twice in the first and second periods and three times in the third. Grant Morrison, Cam Dickson and Howie Walker got the others.

Yale's injury-weakened team was no match for the Canadian's powerful blues and their ability to hold the Varsity team to eight goals, although missing six players through illness or injury, showed they will be hard to beat when they get over.

Dunbar, MacIlquham and Maynard scored two goals apiece for Toronto with Quigley and MacLaughlin getting one-apiece from Trenton) said with their dollars: "Boys, we are with you."

But there is one angle of this new subsidized hockey that I don't understand—the printing job was done somewhere far removed from Belleville, or Trenton. Here we have local business men supporting a local hockey team, and the local paper devoting columns to boosting the team and reporting its games. But the advertisers' dollars are sent out of town to be printed and probably doesn't care a hoot what happens to the Redmen.

We understand the program was printed on a contract with an outsider who would be glad to collect the advertising. Which would be O.K. if the contract specified that the printing was to be done in Belleville.

The Redmen have a program, but the money which made it possible has scarcely circulated in the territory in which they expect to derive support.

Interscholastic sports in the Bay of Quinte area will strike a new level this year, there not being a single case of secondary school hockey or basketball competition along the shores of the Bay of Quinte in 1940, The district creep of the C.O.S.S.A. met at the Belleville Collegiate on Friday night and we set in with the various school athletic representatives to see what we could do with the situation. Each school was represented by a delegate and the meeting was unanimous in the opinion that it would be a mistake to attempt to run a senior Interscholastic hockey schedule, however.

Practically all of the mentors of Interscholastic teams from the smaller centres, such as Trenton and Picton, were non-committal during the discussion which prompted us to feel that these smaller schools feel they cannot expect to cope with the larger educational institutions in competitive sports, which doubtless may have its merits. Commenting upon the new Intermediate Beach of Albert College said — "Perhaps it is a step in the right line where we should sponsor junior athletics more, but to try to say boys under 17 years of age by doing so may just happen that the smaller schools in the district could muster sufficient material to support such a form of this group." In many secondary school today inter-form sports are being sponsored, which naturally is the more children the opportunity of participation. Frankly it seems too bad to see competitive school sports dropped because it is in the schools that the boys learn the fundamental principles of sports to prepare them for competition in the higher brackets.

Following a conference Burt, of the Trenton Juniors, has mustered together a strong team of Junior packers for the 1940





Here are items that are needed in plenty in any man's wardrobe. Why not stock up now while prices remain at present levels?

Fine Broadcloth French Madras and other shirt materials in a wide range of patterns.

A complete line of Canadian and British hosiery in fancy patterns or plain.

ALL OF THE FINEST QUALITY AND REASONABLY PRICED.

ROBERTSON and ROBERTSON

CORRECT CLOTHING FOR MEN.

CALLING 'EM

Between the Lines

with
Ken J. Colling

The good will of local business men towards the Belleville Redmen was well expressed by their practical support with advertising in the four-page covered morning program booklet at Friday night's game, nearly two hundred advertisers (including a few from Trenton) said with their dollars: "Boys, we are with you."

But there is one angle of this new subsidized hockey that I don't understand—the printing job was done somewhere far removed from Belleville, or Trenton. Here we have local business men supporting a local hockey team, and the local paper devoting columns to boosting the team and reporting its games. But the advertisers' dollars are sent out of town to be printed and probably doesn't care a hoot what happens to the Redmen.

We understand the program was printed on a contract with an outsider who would be glad to collect the advertising. Which would be O.K. if the contract specified that the printing was to be done in Belleville.

The Redmen have a program, but the money which made it possible has scarcely circulated in the territory in which they expect to derive support.

Do you remember when—Frank Chance signed Johnny Evers one year contract to manage New York American's over the Yankees, 37 years ago today. Member of the 1910 famous Tinker-to-Evers-to-Chance chicago Cubs' championship Chance piloted the Yankees in 1912-13-14, and was succeeded by Bill Donovan.

Did you know that—War clauses are entering the baseball picture. The contract between the Cedar Rapids club of the Three Eye League and the Board of Education, which says: "Should the Cedar Rapids club of the Three Eye League and the Board of Education, which says: "Should the field, provides that in case of invasion of the United States, the agreement can be voided.

A local hockey fan approached us at the Hume Arena on Friday night with the following blast— "You are blasting the public because they don't attend and encourage the city Intermediate hockey League games, but what about the Senior Hockey Leaguers, are they participating? If they all attended and took an interest in their self-respect there will be enough people in the rink to give encouragement to them which we must add an "amen."

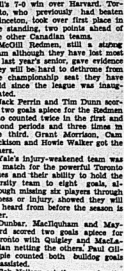
Sport Spice — The R.C.A. "Gunners," who played their title semi-final game in the Van Horne Memorial, are playing two games of hockey in England this week — Queen's beat the R.C.A. Montreal H.C. in New York City over the week end by a 5-4 score. The Montreal team had beaten Princeton the previous night....Don White, Kingston centreman, "still got a trial wit nthe Rochester Red Wings trial with the Rochester Red Wings. Think nothing of the present cold weather for remember the major leaguers will be treking southward in another month....The Rangers defeated the Detroit Red Wings 3-0 if the Leafs did win Saturday..... The Bruins are now tied with the Leafs for first place having beat the Americans 6-2 last night.... If the Napanee entry is accepted into the O.H.A. in place of Kingston, the Cibbardville boys will meet the Air Force "Bees" Wednesday here.

N.H.L. LEADERS

By the Canadian Press

Standing—Rangers, won 12, lost 3, drawn 7, points 33.
Points — Drillon, Toronto, 18 goals, 10 assists, 28 points.
Goals—Drillon, Toronto, 18.
Assists—Watson, Rangers, 14.
Penalties—Hollett, Detroit, 46 minutes.
Shutouts—Broda, Toronto, 4.





Not a Florida resort publicity beauty and not queer as a duck at a carnival, but serving as a reminder that Canadian, American and North American speed-skating championships are just around the corner. Is Miss Virginia Jahn, who has been quality-matching Ted Kennedy, New Jersey. She is seen after winning the 440-yard event at the Intrepids Atlantic meet recently.



Penalty leader in the National league when the last official figures were issued was Wilbert (Dutch) Hollet, above, fleet-footed speedy left wing with New York Rangers. Dutch hardly rates "bad man" classification, but got into a few fracases in strenuous games with Canadian clubs. Hollet has accumulated a fair total of 44 minutes in minors, majors and misconducts.

Kenneth Judy Heads Athletic Association At Shannonville

Shannonville—A meeting was held Friday evening at Wm. Ian's Garage with a large attendance. After a thorough discussion it was decided to form a local hockey team and ball team to be known as Shannonville Athletic Association and to have control of all sports. The executives chosen were:—

President—Mr. Kenneth Judy; Secretary-Treasurer—Dr. H. Eckardt. Two rink foremen were chosen, Mr. Percy Hubbs and Mr. Ian Sager. The work on the rink is contributed by the boys and men of Lambs' packery.

AUTO FINANCE

AUTO LOANS
REFINANCING
On terms and at rates which you will find suitable to your requirements. Your car is a quick and safe security for borrowing. Only the owner signs. Deal with confidence with the largest company of its kind in Canada.
D. H. MARSHALL
17 Bridge St. E. Phone 2172
Representing
CAMPBELL AUTO FINANCE
Windsor, Hamilton, Toronto, Ottawa

DR. ROBT. H. EMPSON
DENTIST
X-Ray
Phone 462 Phone 2614 Front St. 17-2m

Business Directory

STOCKS & BONDS

RIGGAR and CRAWFORD, MEMBERS of Toronto Stock Exchange. Phone 1126, Bow S. Salisbury, branch Rep. 83-1y

MINERAL BATHS

MINERAL BATHS AND MASSAGE. The finest treatment for Neuritis, Arthritis, Sciatica, Lumbago, Rheumatism, Colds, etc. Separate parlors for Ladies and Gentlemen. Graduate Nurse in attendance. Phone 1182. THE HEALTH INSTITUTE. 321 William St., Belleville.

CHIROPRACTOR

B. A. WYATT, Ph.C., Chiropractor and Drugless Therapist. Mineral Pure Baths with oil and alcohol rub; Elimination of toxemia, Radioclast examination, manipulative surgery and suction treatment for sinus conditions. Consultation free. Belleville. Phone 500. Lady attendant.

H. R. and VERA B. PITCHER, Sp.D Chiropractors, and drugless Therapists, Adjustments, Radioclast Diagnosis and Treatments, Ultra-Violet and Infra-Red Radiations, Coagulation of Tonsils and Electrical Treatments. 41½ Bridge St., East, Belleville, Ont. Phone 1376.

INSURANCE

The thought of Fire loses half its Terror when you're protected with our Fire Insurance.
SANDY BURROWS
and
HOWARD FROST
LIFE and FIRE INSURANCE
249½ Front St. Phone 492

HALL & EARLE
General Insurance, Fire, Automobile, Accident and Plate Glass
278 Front St. Phone 1155

LEGAL

H. GORDON ROBERTSON, BARRISTER, Solicitor, Notary Public, Suite No. 1, Bank of Nova Scotia Building, over Quick and Robertson's. Phone 2477. 527-1y

DONTON and PRINGLE — William H. Donton, K.C., Robert A. Pringle Barristers, Solicitors, Notaries Public, Commissioners, etc. Solicitors for Bank of Montreal. Money to loan on Real Estate Mortgages. Offices: 19 Bridge St. East. Money to loan. Telephone 174.

JAMESON and CAMERON, Barristers Solicitors, Notaries. Money to loan. Dominion Bank Building, corner Front and Bridge Streets, Belleville, Ontario.

F. T. WILLS, BARRISTER, SOLICITOR, Notary Public, etc. 12 Campbell St., Belleville, Telephone 74. Money to loan on mortgages. 124-1y

H. ORMONDE BUTLER, BARRISTER, Solicitor, etc. Notary Public. 28 Bridge St. E. Telephones: Office: 2121; Residence, 2048. Belleville, Ont. D11-1m

QUEEN ELIZABETH
Belle. Ont. Phone 2177
THE GREAT VICTOR HERBERT
Allen Jones, Mary Martin
2.00 — 7.25 — 9.50
McCARTHY THEATRE TIMES
WINTER CARNIVAL
Ann Sheridan, Richard Carlson
2.45 — 8.30
THE GAME THAT KILLS
Rita Hayworth, Chas. Quigley
4.15 — 7.50 — 10.15
CAPITOL THEATRE TIMES
NIGHT OF NIGHTS
Pat O'Brien, Roland Young
7.15 — 1'.00
KANSAS TERRORS
The Three Mesquiteers
9.00

AFTER MEALS TAKE DIA-BISMA
An antacid digestive and effervescent alkalizer. Relieves acid indigestion, heartburn, sour stomach, gas. Pleasant to take.
Dolan's & Doyle's Drug Stores

TO LET

TWO FURNISHED HEATED rooms for light housekeeping. Also one single room. Phone 1282J. J8

3-ROOM APARTMENT, GROUND floor, all conveniences, wired for electric stove, garage, immediate possession. Apply 34 hillside St. J6-8-9-10-11-12

ONE OR TWO UNFURNISHED rooms, reasonable rent. Conveniences. Phone 1277W. J5-8-9

6-ROOMED HOUSE, 3-PIECE bath, garage, garden, central. Apply 3 East Moira Street. J5-3t

196 FOSTER AVENUE—A SHORT distance south of Bridge street, desirable semi-detached house — three bedrooms, three-piece bath, living room, dining room and kitchen, wired for range. All newly decorated. Immediate possession. Exclusive agent, Geo. N. Gorman, 166 Front street, phone 99, house phone (after 6.30 p.m.) 687. J4-tf

HEATED APARTMENT ON EAST Hill, three rooms, kitchen and bath, gas stove supplied, Ground floor. Rent $25. Possession Feb. 1st. Geo. N. Gorman, 166 Front Street, Phone 99. House Phone (after 6.30 p.m.) 687. J4-tf

112 BRIDGE STREET EAST—heated apartment, ground floor Marshall Apartments. Very desirable, lovely rooms, fire place, garage, electric stove and refrigerator supplied. Immediate possession. Exclusive agent, Geo. N. Gorman, 166 Front Street, Phone 99. House Phone (after 6.30 p.m.) 687. J4-tf

200 ALBERT ST., JUST SOUTH OF Bridge street — desirable semi-detached house, large living room with coal fire-place, dining room, kitchenette, two bed rooms, bath, hot air heating, garage, hardwood floors throughout, well decorated, comfortable and bright. Small family desired. Possession Jan. 15. Exclusive agent, Geo. N. Gorman, 166 Front street, phone 99, house phone (after 6.30 p.m.) 687. J4-tf

120 DUNDAS STREET EAST AT William street, desirable semi-detached house, newly decorated and with new hardwood floors throughout, beautiful living room with coal fireplace, dining room and kitchen, three bedrooms and bath, hot water heating, laundry tube, garage. Reasonable rent. Exclusive agent, Geo. N. Gorman, 166 Front street, phone 99, house phone (after 6.30 p.m.) 687. J4-tf

274 GEORGE STREET, NORTH OF Victoria Avenue, desirable semi-detached brick house, large living room with fire-place, dining room, kitchen, four bed rooms, bath, furnace, garage. Immediate possession, Reasonable rent. Exclusive agent, Geo. N. Gorman, 166 Front Street. Phone 99, House Phone (after 6.30 p.m.) 687. J28-tf

LOST

ON SATURDAY NIGHT, LORIE ladies' watch, initialled M. R. C., somewhere on Pinnacle or Front street. Reward. Return on Pinnacle. Reward. Return to Ontario Intelligencer. J8-9

BILLFOLD WITH $7.00—REWARD at this office if returned or to Lyall Wilkinson, 25 Carman Ave. Campbellford, Ont. J6-8

TENDERS

For the installation of a refrigerator plant at Frankford Cheese Factory. Tenders received to Jan. 10. Arthur Wait, Frankford. J5-6-8

TENDERS

Tenders will be received until Jan. 17 for installing a refrigeration plant in Rogers Cheese Factory. Blake Moran, Sec., Route 1, Frankford. J6-8-9

LIVE POULTRY WANTED.
Highest Cash Prices Paid for Live Poultry
— M. MARCUS
153 James St. Phone 248
D27-1m

WRECKING FOR SALE

Material, all kinds of lumber and bricks, windows, doors, piping, etc., at Old ALBERT COLLEGE, corner College and Parr Streets. Salesmen on job.
J8-1m

BREAKIN ON PREMISES OF SOFT DRINK FIRM

Robbers entered the premises of the Fry and Irwin Bottling Company, Pinnacle St., over the week-end and after ransacking the office, apparently seeking cash, made off taking with them a small quantity of Excise stamps.

The breakin was discovered by P. C. Ellis while patrolling his beat. Mr. Bruce Bottum, proprietor of the establishment, was notified and upon further investigation it was disclosed that entrance was made by means of prying open a side door. The cash drawer and office furnishings were all ransacked indicating that cash was the object of the breakin. All cash had been removed from the premises after closing, Mr. Bottum told the constable.

CARD OF THANKS

Mrs. James Turney and family desire to convey their sincere thanks and appreciation to their friends and neighbors for the many acts of kindness and expressions of sympathy extended to them in their recent bereavement; also for the many beautiful floral tributes and the use of cars at the funeral. They also wish to thank the doctors and nurses at the Kingston General Hospital for many kindnesses and, thoughtful consideration. J8

DEATHS

HUBEL— In the Fifth Concession of Tyendinaga Township on Monday morning, January 8th., 1940, David Gibson Hubel, in his 70th year.

The funeral will take place from his late residence on Wednesday afternoon, January 10th. Service in the home at 2 o'clock.

Interment St. Andrew's Cemetery, Tyendinaga Township. J8-1

BOYD—At the residence of her son, Mr. John Af. Boyd, in the 3rd Concession of Thurlow Township on Sunday, January 7th., 1940, Mrs. Susan Wark Boyd, widow of James Boyd, age 78 years.

The funeral will take place from the residence of her daughter, Mrs. F. G. Denike, 303 Alfa Street, on Tuesday afternoon, January 9th. Service in the home at 2.30 o'clock. Interment Belleville Cemetery.

WANTED

YOUNG CAPABLE WOMAN attending College wants work Saturdays and evenings. Will mind children. Reasonable. Write Box G, Ontario Intelligencer. J8-2t

USED CHAIRS OR BENCHES seating capacity 30 to 40. Write Box S, Ontario Intelligencer. Phone 314. J8-1t

RELIABLE GIRL TO CARE FOR child two or three evenings each week. Phone 2230W. J8

UNFURNISHED AND HEATED ROOM, light housekeeping privileges, by young lady, in Protestant home near business section. Write Box "P" Ontario Intelligencer. J8

IMMEDIATELY — CAPABLE EXperienced general maid, references required. Apply Mrs. E. G. Kennedy, 190 George street. J6-8-9

KITCHEN SINK AND CUPboards, good condition. Write Box "F" Ontario Intelligencer. J6-8

MARRIED MAN TO WORK ON farm by year, small family, non-smoker preferred. Sherman Babbitt, R.R. 1, Belleville, phone 4-13, Sprague Line. J5-6

TO RENT HUNDRED ACRE FARM with stock and implements, Hydro preferred, near Belleville, by Feb. 1. Best references. Apply 19 Everett street, Belleville. J6-8-9

AT MONTROSE FARMS, HELP BY the year, preferably a family with extra milkers. Phone 374. Geo. K. Graham. J5-6-8

FOR SALE

1928 WILLYS SEDAN — PHONE Madden 2184. J8-2

TWO MONTHS' OLD PIGS AND young bred sows. O. T. Seeley, Foxboro. J8

IMPROVED ENGLISH BURR SOW and ten pigs two weeks old. Apply Frank O'Carroll, Third Thurlow R.R. 6, Belleville. J8-9

PLAYER PIANO, CHEAP. APPLY 359 North Charles St. J5-6-8

26 HOLLOWAY STREET—NEWLY built stucco semi-bungalow, modern in every way, having many new features, large living room with oval fire-place, dining room, bath and two bedrooms downstairs, one bedroom and store-room upstairs, beautiful floors and woodwork, cedar-lined closets, full basement with stationary tubs, hot air furnace, recreation room in basement. House entirely insulated, garage and good lot. Exclusive agent, Geo. N. Gorman, 166 Front street. Phone 99, house phone 687. J4-tf

31 HILLSIDE STREET, PROPERTY of Mrs. McMullen, double rooms, kitchen, dining room, four bedrooms, good basement, hot water heating, garage, property in good condition. Reasonable price for quick sale. Exclusive agent, Geo. N. Gorman, 166 Front street, phone 99, house phone 687. J4-tf

ON TRENT ROAD AT AVONDALE, insulbric house in advanced stage of construction and at present occupied by the owner. Interior not completed. Large basement with cistern of 2,500 gallons capacity, three acres of land extending to the bay. Good reasons for selling. Exclusive agent, Geo. N. Gorman, 166 Front street, phone 99, house phone (after 6.30 p.m.) 687. J4-tf

TENDERS

Wanted for the installation of a refrigeration plant at the Ben-Gill Cheese and Butter Factory, twelve miles south of Belleville. Tenders to close Monday, Jan. 15, 1940.

Fred W. Hope, President. Demorestville, R.R. 3, Ont. J5-2-8

Notice

Tenders wanted for installation of refrigeration plant at Brook Cheese Factory. Tenders to close Thursday, January 11.

H. Swan, Pres., Corbyville.
J8-9-10-11-12

FRIGID VIGIL IN HELVETIA



A sentinel of the Swiss army is shown at his barbed wire surrounded post near the German border.

SAIL TO SERVE FINLAND



Two of the many Finns residing in Canada who are returning to fight for Finnish independence are Benjamin H. Gaster, of Toronto, and his wife, Mrs. Olga Gaster.

NEW YORK PAPERS ON BRITISH SHAKE-UP

New York, Jan. 8 (CP)—The New York Herald Tribune discussing editorially the resignation of Leslie Hore-Belisha as British Secretary for War, said today the shock Prime Minister Chamberlain "has managed to administer to his people" has given rise "to a maximum of dramatic suspicion."

"Is there a controversy between the army and the people?" asked the newspaper. "Have the 'colonel blimps' arisen in revolt to destroy Mr. Hore-Belisha because of his Jewish ancestry, his socially undistinguished antecedents, his assaults upon the 'old school tie' and the comfortable inefficiences of the caste system it symbolizes?

"Are the soldiers sabotaging civilian control? Are they thirsting for the glory (and the bloodshed) of big offensives from which Mr. Hore-Belisha, known to have been deeply imbued with the theories of the Liddell-Hart 'defensive' school, would save the rank and file?

"Such public questioning are no help in war time, and one cannot help feeling that the manner of the war minister's departure is another example of that curious ineptitude which seems fated to dog the Chamberlain statesmanship and which may yet hasten Mr. Chamberlain's own departure.

The Times confined itself to discussing the appointment of Sir John Reith, Chairman of the British Overseas Airways, as Minister of Information succeeding Lord Macmillan.

"The Ministry of Information was misconceived, mishpen and mishandled; it will be his job to make it work," said the newspaper; ". . . Sir John is not the man to cringe before an Admiral or a General. He should be able to argue on even terms with the most formidable of the brass hats.

"The results are unpredictable, but one can be fairly sure of this: the fur will fly before long."

PRINCIPALS IN BRITISH CABINET SHUFFLE



Leslie Hore-Belisha — Oliver Stanley — Sir John Reith



Lord MacMillan — Sir Andrew Duncan

Prime Minister Chamberlain made a sensational and unexpected change in his cabbnet as he relieved Leslie Hore-Belisha of his portfolio of war minister and appointed Oliver Stanley to fill this important post. Mr. Hore-Belisha was offered the post of president of the board of trade but refused to accept it. At the same time Lord MacMillan was replaced as minister of information by Sir John Reith, formerly director-general of the British Broadcasting Company. Sir Andrew Duncan was appointed to fill the post of president of the board of trade.

COMMANDER OF CANADIAN FORCES IN ENGLAND



Major-General A. G. L. McNaughton, commander of the Canadian forces in England, was in rare good humor when this excellent photograph was taken in England as he talked with other officers at the military depot where the Dominion's expeditionary forces are undergoing further training. The officer at the right is Lieutenant J. N. S. Buchan, son of Lord Tweedsmuir.

CANADIAN AIRCRAFT FACTORIES SPEEDING PRODUCTION TO MEET INCREASED DEMAND



While the Royal Air Force continues to prove its superiority in battle against the air force of aviators to be trained in Canada round Herman Goering, Canadian aircraft factories are working at top speed to produce the many of the Dehavland aircraft manufacturing company's plants, are under the empire air training scheme. These scenes, taken at one typical scenes in a score of other aircraft factories across the Dominion. Three men and women are busily engaged in turning out Tiger Moths for training purposes. In the near future a new ship will roll out of this factory each day.



Latta

Latta—Mr. and Mrs. R. Denyes spent Tuesday with Mrs. H. K. Denyes and Mr. Kenneth Denyes.

Mrs. Stanley Hazard and children spent Wednesday with Mrs. W. Elliott and family.

Mr. and Mrs. Gerald Swan and family spent Thursday with Mrs. W. Elliott and family.

Mr. and Mrs. J. W. Hamilton celebrated their 35th anniversary quietly on Thursday, Dec. 28th.

Miss Isobel Elliott celebrated her eighth birthday on Dec. 26th.

Mr. and Mrs. Fred Prindle celebrated their 18th wedding anniversary quietly on Dec. 28th.

Mrs. Walter Hall spent Thursday with Mrs. W. Elliott and family.

Little Isobel Elliott entertained all her little girl companions on Thursday afternoon on her birthday.

Mr. and Mrs. Arthur Hall, Mr. and Mrs. Horace Palmer and Miss Phyllis Hall motored to Toronto on Thursday. The latter remaining in Toronto.

Mrs. (Rev.) McKenzie very kindly entertained her Sunday School class of young men and their wives or best girl friend and Set table and all had a lovely time.

A large number of friends and relatives attended the funeral of the late Will Prentice at Foxboro.

The cooking class was held at Mrs. Clarence Marshall's on Thursday. The hostess assisted by Mrs. Frank Rodgers did the cooking which was grand.

Mr. and Mrs. Everett Yorke and Allan spent New Year's Eve with Mr. and Mrs. Donald Hall.

Mr. Garfield Hall, Miss Audrey Hall, spent Sunday evening with Miss Phyllis Beatty.

Deepest sympathy is extended to Mrs. Walter Hall in the loss of her brother, Mrs. W. Elliott and family and Mr. and Mrs. Walter Hall, Mr. Almond Hall and Mr. Kenneth Hall attended the funeral on Tuesday afternoon.

Deepest sympathy is extended to Mrs. Will Prentice and family of Foxboro in the loss of a husband and father.

Mr. Harry Lovibond and mother of Trenton and Mr. Ross Lovibond spent Monday with Mr. and Mrs. Absolem Parks.

Mrs. Henry Moore, Misses Ethel and Dorothy and Mr. and Mrs. John Moore of Crookston spent a day recently with Mr. and Mrs. Absolem Parks who are enjoying pretty fair health lately.

Deepest sympathy is extended to Mrs. Lorne Carleton, Thomasburg for the loss of her loving brother, the Rev. Mr. Morton of Brockville.

Picton

A heavy fall of snow all day on Friday, blocked many rural roads and necessitated the work of snow plows and shovelers to open them. There was little traffic Friday night. It was the second heavy fall of snow this season, the first having come last week end.

Mr. and Mrs. Allan J. Anderson have taken up residence in Portsmouth, where Rev. Mr. Anderson is chaplain at the penitentiary. He has been rector of St. Paul's Church of Marysburg for 2 years and has been very popular. Mrs. Anderson is the daughter of Mackenzie John Lyons and Mrs. Lyons.

Bloomfield is to have an open air rink and much volunteer labour has resulted in a rink being partially completed. It will be used this winter, but will be improved for the next season.

Mr. and Mrs. Harold Collier returned to Montreal on Friday after spending several weeks in Owen Sound and with his parents, Mr. and Mrs. C. Collier in Picton.

Mr. and Mrs. Robert Wood of Tweed spent the holiday and part of last week with his parents, Mr. and Mrs. Emmett Wood.

Mrs. C. C. Stevens is spending the winter with her daughter, Mrs. Herman Hodge in Toronto.

Mrs. W. S. Smart and Miss Anne Cockburn returned to Bermudaon visitheme on Jan. 6, after spending two weeks with her mother, Mrs. S. P. Dodds.

Rev. J. P. Reycraft was guest speaker at the meeting of the United Church Woman's Association yesterday afternoon. Mrs. J. R. Ashley and Mrs. Arthur Davis of group 1 had charge of the social hour.

Mrs. Rosemary Hinferty has returned to Notre Dame Convent at Kingston after holidaying with her mother, Mrs. J. Hefferty.

Mr. Harry Doyle, Gananoque is visiting his sister, Miss Mary Doyle.

Mrs. C. H. Leavens has gone to Addolphustown to visit her mother, Mrs. Box, Capt. Leavens having gone overseas with Hastings and Prince Edward Regiment.

Mrs. Harry Gordon of Toronto is spending some time with Miss Jessie Buchanan.

Mrs. E. Albertson is visiting Mr. and Mrs. Stamford Warrington in Toronto.

Dr. and Mrs. E. M. Carefoot of Belleville were in Picton on Tuesday for the funeral of their uncle, Mr. I. Miller.

Mr. and Mrs. Thos. Shaw and daughter Patricia of Toronto were guests over New Year's of their parents, Mr. and Mrs. Sam Shaw. Mr. and Mrs. Wilbur Turnbull of Toronto were guests of Mr. and Mrs. W. W. Turnbull over the week end.

Mr. Graham of Toronto arrived in Picton on Thursday to take over the management of Imig's drug store during the absence of Major Imrig. Mr. Graham with his family, will occupy the home of Lieut. Gerald Allison on Main Street.

Mrs. C. H. Leavens has closed her home in Picton, and with her daughter Dianne, will spend the winter at the home of her parents, Mr. and Mrs. Hugh Box at Adolphustown.

Mr. and Mrs. Roy Dulmage of Massassaga spent the week end with Bloomfield, the guests of Mr. and Mrs. Morley Jackson.

Mr. Fred Watson, who recently suffered a stroke, is a patient at the local hospital.

Miss Thelma Webber of Kilcheer, is a guest of her aunt, Mrs. Clarence Webber and family, Sorrento.

Mr. and Mrs. Walter Thompson and son, James, spent Saturday in Trenton.

Mrs. Hanson Stuff left for Toronto on Thursday, where she will undergo treatment for six weeks at the Toronto General Hospital.

Burrs

Burr's—Monday was election day and the road was kept warm with voters going to assist their favorite candidates. Congratulations to Mr. E. M. Parks who was elected to the council.

Messrs. Eric Edwards and Floyd Huffman called at Mr. Arthur Crisp's on Monday.

Messrs Will Burkitt, Mountain View, Howard Fox, Cronton, Frank Burkitt and Ewart Harnes called on Monday to see Mr. George Fox.

Mr. and Mrs. Bride Hough and Clifford Hough attended the fiftieth wedding anniversary of his brother and wife, Mr. and Mrs. Albert Hough, Holloway, on Sunday. About fifty guests were present including the brothers and sisters of the bride and groom with their families and several old neighbors who were present at the wedding fifty years ago. They were married by Mr. late Rev. R. Allison. The late Mr. Martin Hough, cousin of the groom, was best man. Miss Sarah Barragar was bridesmaid. Mr. Martin Hough and Miss Barragar were married fourteen days later. After the wedding fifty years ago. Mr. and Mrs. Albert Hough drove with a horse and cutter from her home to his home where they have resided ever since. Among the gifts received was a studio couch from the family. They received the hearty congratulations of their friends and best wishes for many more anniversaries.

Miss Lida Weeks is visiting Mrs. F. Sprung, Belleville.

Miss Dorothy Carley returned home on Saturday evening after spending a week with her grandparents Mr. and Mrs. Bridge Hough.

Little Miss Doris Clarke spent a few days with her grandparents Mr. and Mrs. Harold Bovay, North Marmora.

Mr. and Mrs. Murney Parks, Mr. and Mrs. Donald Parks, and Donna were guests on New Year's Day of Mr. and Mrs. Tom Ayrhart, Carrying Place.

Mr. and Mrs. Eric Edwards spent over the week end with Mr. and Mrs. Sam Clarke.

Mr. Gene Hubbs and Mrs. Jo Moon spent Wednesday at Mr. and Mrs. Clifford McPaul's.

Master Leslie Lough, Mountain View, spent last week with Mr. and Mrs. Percy Lough who took him home on Monday evening and spent the evening with the parents Mr. and Mrs. George Lough.

Mrs. Allan Carter who has been ill for some time has been removed to the home of her parents Mr. and Mrs. Vincent Hicks, Gilead.

Messrs Bride Hough and Clifford Hough were at Wellington on Thursday.

Dr. R. M. Sarles called to see Mr. George Fox on Tuesday.

Mr. and Mrs. Sam Clarke spent Sunday evening with Mr. and Mrs. Allan Osterhout.

Mr. and Mrs. Gene Hubbs, Mr. and Mrs. Jo Moon, Mr. and Mrs. Percy Lough spent Sunday at Mr. C. L. McPaul's.

Mr. and Mrs. Norman Fox were at Wellington on Monday.

Mr. and Mrs. Clifford Hough, Mr. and Mrs. Sam Clarke, Mr. and Mrs. Gene Stubbs, Mr. and Mrs. Percy Lough attended a supper party for Mr. and Mrs. Harry Hubbs, Mount Pleasant, who are over one hundred friends and neighbors gathered at the home of Mr. and Mrs. Harry Hubbs, Mount Pleasant, on Monday evening in honor of their fifteenth wedding anniversary. Mr. and Mrs. Hubbs were taken completely by surprise. During the evening an address was read and they were presented with an Aladdin Lamp. A delicious lunch was served to the ladies and the remainder of the evening was spent in dancing and cards. All wished Mr. and Mrs. Hubbs many happy returns of their wedding anniversary.

Mr. and Mrs. Norman Fox were at Belleville on Thursday.

On New Year's Day Mr. and Mrs. Bride Hough entertained Mr. and Mrs. Harry Hubbs, Mount Pleasant, Mr. and Mrs. Robert Bowers, Melville, Mr. and Mrs. Ernest Carey, Dorothy and Clarence, South Lake-side.

Mr. and Mrs. Robert Hough, Mr. and Mrs. Embury Hough and Bobby, Holloway and Mrs. Robert Seal, Detroit, spent the tea hour and evening with Mr. and Mrs. Bride Hough on Thursday.

Mr. and Mrs. Robert Hough, Mr. Douglas, Mr. and Mrs. Will Burkitt, Muriel and Harry spent New Year's Day with Mr. and Mrs. Frank Burkitt.

Mr. Norman Fox was at Wellington on Friday.

Mr. and Mrs. Allen Osterhout spent Sunday with Mr. and Mrs. Sam Clarke.

Outstanding Radio Programs

MONDAY, JANUARY 8.

NIGHT

7.00—Fred Waring in Pleasure Time.—WEAF, WENR, WGY.
7.30—Blondie sketch. — WABC, WGR.
7.30—Sammy Kaye's Orchestra. — WEAF, WHAM.
8.00—Chesker Variety Show. — WEAF, WHEN, WGY.
8.00—Tom Up Tom. — WABC, WGR.
8.30—Voice of Firestone with Richard Crooks, tenor. — WEAF, CHL.
9.00—Radio Theatre. — WABC, CFRB.
10.00—Lullaby Lady.—WEAF, CHL.
10.00—Jackson Day Dinner.—WGN, WABC, CFRB.

TUESDAY, JANUARY 9.

NIGHT

8.00—Big Town drama, Edward G. Robinson—WABC, WGR.
8.30 — "Information Please" — WHAM, WJZ.
9.00—Battle of the Sexes, Frank Crumit and Julia Sanderson. —WEAF, WGY.
9.00—We, the People—WABC
9.15—Canadian Fighting services. —CBL, CBO
9.30—Fibber McGee and Molly.—WEAF, CBL.
10.00—Bob Hope Variety program. —WEAF, WBEN.
10.30—Uncle Walter's Dog House.—WEAF, WJZ.
10.30—Toronto Symphony Orchestra. CBO, CBL.

RADIO PROGRAMS

MONDAY

1.00—The Goldbergs — WABC, WGR
2.00—Seitz and Bob — WEAF, WHAM
5.7—Scattergood Baine, sketch—WABC
6.15—Hedda Hopper's Hollywood—WABC, WGR
7.15—Lum & Abner comedy sketch —WABC, WGR
7.30—Sammy Kaye's Orchestra — WEAF, WHAM
8.00—The Adventures of Sherlock Holmes—WJZ, WHAM.
8.30—True or False—WJZ, WHAM
8.30—Model Minstrels — WABC, WGR
8.00—Dr. I. Q. Gods Program — WEAF, WGY
9.30—Alec Templeton Time; guest, Pat O'Malley, comedian, tenor, string orchestra WEAF, WBEN, WGY

TUESDAY

7.00—Fred Waring's Orchestra. WEAF, WGY
7.15— Jimmie Fidler — WABC, WGR
8.00—The Aldrich Family, sketch—WJZ, WHAM
8.00—Johnny with Johnny Green's Orchestra—WEAF
8.30—Fei O' Gold— WEAF, WGY, WBEN
9.00—Cavalcade of America — WJZ, WHAM
9.30—Human side of Literature — WJZ, WHAM
10.45—Four Clubmen —WABC
11.15— Eddy Duchin's Orchestra — WABC, CFRB

RADIO DIRECTORY

CANADIAN STATIONS		UNITED STATES STATIONS	
	Kcs		Kcs
CBO—Ottawa	580	WBBM—Chicago	770
CFLP—Montreal	910	WENR—Chicago	870
CKOC—Hamilton	1150	WGR—Buffalo	550
CHML—Hamilton	1010	WHAS—Louisville	820
CKTB—St. Catharines	1200	WJAF—New York	710
CBL—Toronto	540	WJZ—New York	760
CJW—Windsor	730	WABC—New York	860
CRCT—Twenie	1000	WBEN—Buffalo	900
CFRB—Toronto	990	WBAL—Baltimore	1060
CKNC—Toronto	1010	WLW—Cincinnati	700
CKCL—Toronto	630	KDKA—Pittsburgh	980
WTAM—Cleveland	1070	WJR—Schenectady	760
		WGR—Newark	710

JAN-8-40 MR-ANDMES HE STRIVES TO PLEASE BY ARTHUR FOLWELL AND ELLISON HOOVER



Pop- No Question About it

By J. Millar Watt



Tillie The Toiler— But Rivalry Means Jealousy

By Russ Westover



Bringing Up Father—

By George McManus



Tippie and "Cap" Stubbs

By Edwina



STOCK MARKETS

Quotations furnished by Biggar and Crawford
Ross S. Salisbury, Branch Manager

MINES

Ajax 36	
Alderman 36	
Anglo Hur 260	
Aunor 253	
Bankfield 28	
Beattie 106	
Big Missouri 12 1-2	
Bralorne 10 7-8	
Bruston 84	
Buffalo Ank. 250	
Calgary and Ed. 230	
Can. Malar. 81	
Central Pat. 253	
Chesterville 35	
Coast Copper 100	
Cogiaurum 179	
Dome 28 1-2	
Eldorado 111	
Hat Mal. 380	
Falconbridge 405	
Gillies L. 8 1-2	
Gunnar 64	
Hardrock 137	
Hasa Oil 322	
Hollinger 15	
Howey 29 3-4	
Hudson Bay 33 3-4	
Kerr Add. 255	
Kirk. Lake 152	
Lapa. Cad 21 1-2	
Larder Lake 2 1-4-3	
Lencia 11-12 1-2	
Magnet Cons. 7	
Martin Bird 5 3-4-4 3-4	
Okiend 14-15	
Pamdiac 31	
Proprietary 1.36 2.20	
Shiniota 2 1-2 2 1-2	
Shenango 7-7 3-4	

Imp. Oil 15 1-4
Int. Nickel 46
Inter. Pet. 21 1-2
Imp. Tobacco 15 3-4
Lobiaw 27 1-2
Massey Harris 6 1-4
Mont. Power 31
McColl-Frontenac 9
Power Corp. 10 7-8
Price Bros. 23
Steel of Canada. 83
Shawinigan 32 7-8
Walker's 43 1-2
Walker's Pfd. 20 1-4
Western Grocers 105

NEW YORK

Anaconda 20 1-8	
Bethlehem Steel 80	
Chrysler 89	
General Motors 55	
Radio 5 3-4	
U.S. Steel 66	
Westinghouse 115	

Unlisted Mines

Unlisted Mines furnished to A. H. Ketcheson and Co. today at 1.45 p.m. by J. R. Crang and Co.

Albany River	2 1-4-3
Barber Larder	2 1-4-3
Kenricia	11-12 1-2
Magnet Cons.	7
Martin Bird	5 3-4-4 3-4
Okiend	14-15
Pamdiac	31
Proprietary	1.36 2.20
Shiniota	2 1-2 2 1-2
Shenango	7-7 3-4

Grain Market

Quotations on the Winnipeg Grain Exchange as furnished to A. H. Ketcheson and Co. today at 1.45 p.m. by J. R. Crang and Co.

	High	Low	Last
May	87¼	86¾	87¼
July	87¾	86¾	87¾
October	89¾	88	89¾
Oats—			
May	40	39½	39¾
July	34¾	34¼	34¾
Barley—			
May	51¾	51	51½
July	50¾	49¾	50¼
Rye—			
May	76¼	76	76¼
July	75¾	75¼	75¾

TORONTO STOCKS

Toronto, Jan. 8.—(COP)—Trading slowed down today on Toronto exchanges. Turnover was only 270,000 shares and prices were barely firm. The index of 30 issues was down 1-3 in the face of a stronger market in New York.

Trading was again concentrated in the junior golds. Paymaster traded in volume on a rise of several cents and Cumnar Gold filmed 6 cents to 64. Recessions among the higher-price golds were limited mainly to about 3 cents. Base Metals Corporation advanced to 32 in the Junior oil group. Acme Dominion was firmer and home held steady at 3.25. Royalite lost 1-8 to 25 7-8.

Steel, utility and food stocks were the strongest of the industrial groups.

WALL STREET

New York, Jan. 8.—(AP) — General improvement came into the stock market today after a slow start what hesitant start. The comeback was on the slow side, however, with the ticker in frequently lilting behind the fourth hour.

New 1939-40 highs were scored for American Rolling Stock, Studebaker and Loft.

Ahead at one time or another were U. S. Steel, Chrysler, General Motors, U.S. Rubber, Montgomery Ward, Sodawerk, Douglas, Du Pont, Johns-Manaville, Eastman Kodak, Anaconda, Phelps Dodge, Western Union, American Telephone, New York Central and Pennsylvania.

Among Canadian issues Canadian Pacific and Distillers-Seagram inched back while Hiram Walker held unchanged. Canada 4s, among bonds, gained slightly.

LIVESTOCK

Montreal, Jan. 8—(CP)— Prices on all kinds of livestock on Montreal markets today were firm to a shade higher in early trading, the Dominion Department of Agriculture reported.

Receipts: cattle 700; calves 270; sheep 331; hogs 540.

Good steers made from $7.25-$7.50, medium ..6.25-$7 and common $5-$6.25. Heifers ranged from $4.75-$6.50. Cows were made $3.25-$5.50, medium $4.25-$5 and common $3-$4. Bulls, canners and cutters brought $2.75-$3.50. Bulls made $4-$6, good bulls selling from $5.25 up.

Medium good to good quality veals made $11 with good kinds around $11.50 and with one top selling up to $12.50. Common light veals sold down to $7. Butchers ranged from $6-$8. Grassers made $4.75$5.50 with the bulk between $5-$5.25.

A few good ewes and wethers made $10. The bulk of lambs were bucks and sold on a flat basis at $8-$8.25. Sheep brought $3-$4.50 with the bulk between $4.50-$5.

Bacon hogs sold up to $8.50 fed and watered. Selects drew $1 premium with regular cuts on off grades. Sows were made $6.50-$7.25. Hogs sold on rail grade brought $7.50 on rail weight.

Toronto, Jan. 8.—(CP) — Cattle trade featured active at mid-session on the Toronto Livestock Market today with prices 15-25 cents higher on all grades. The calf and sheep sections were steady while no hog price was set. Cattle holdover from last week was 300 head.

Receipts reported by the Dominion Livestock Branch were: Cattle 1,200; calves, 900; hogs, 1,000; sheep and lambs 500.

Weighty steers sold at $6.75 to $7.65 and butcher steers and heifers are traded at $6 to $7.50 with a few at $7.60. Butcher cows ranged from $4.25 to $27.75 with canners and cutters at $3.25 to $4. Good bulls made $5.50 to $6 with bologna at $5 to $5.50. Fed calves were $9 to $10.

Choice veal calves traded at $12 to $13 with common lights selling downward to $7.

Hogs closed last week at $9 off cars and $11.10 at the scales. A few medium to good local lambs made $10 to $10.50. No lambs from the west were sold.

Sheep ranged from $3 to $6.50 cwt.

EGGS.

A-large	.23
A-medium	.22
A-pullets	.19
Grade "A"	.21
Grade "C"	.20
Churning Cream, No. 1, lb. ...	.28
Churning Cream, No. 2, lb. ...	.25

Government Bonds

All Dominion of Canada issues quoted and dealt in.

Prompt attention to mail inquiries.

Royal Securities Corporation
Limited

330 Bay Street • Toronto

Dominion of Canada Bonds.

BOUGHT. SOLD QUOTED.

LYNCH, MacNAMES, ROCKWELL & CO.

200 BAY STREET. Phone: Adelaide 3021

Local Representative: J. J SHERIDAN

286 BLEECKER AVE. Phone 6782M

36-13- 20

STILL MORE

(Continued From Page One)

Censorship Criticized

News censorship has been criticized widely since the outbreak of the war, when Admiral Thomas assumed his post. Although he had a distinguished naval record behind him Udoura was believed to have proved too deeply trained in the navy's traditions of secrecy to approve of liberal censorship.

Sir Walter Monckton, barrister and friend and adviser of the Duke of Windsor, is known, on the other hand, to hold the view that censorship is necessary only for the most urgent military reasons.

There was general agreement that the real reasons for the unexpected resignation Friday of the War Secretary who had extensively remodelled the British army would be aired in Parliament, with a statement by Mr. Hore-Belisha and a reply by the Prime Minister.

Resignation Still Mystery

With all the conflicting speculations about prejudice, intrigue and army caste—the explanation remained the centre of a political tempest. Home members of parliament talked of a secret session to discuss the matter.

Arranged for Good-bye

Mr. Hore-Belisha appeared to be last good-bye when his office staff he had surrounded since 1937. This is the first working day for the new ministers named in the shake-up. War Secretary Oliver Stanley, former president of the Board of Trade; his successor, Sir Andrew Rae Duncan and Sir John Reith, who "replaced" Lord Macmillan, Minister of Information.

Newest theory concerning the resignation of the war secretary was advanced by the Daily Express which said he may have quarrelled with Winston Churchill, First Lord of the Admiralty, over announcement of the arrival of Canadian troops in England.

The Express political commentator, Guy Eden, reminded his readers that Mr. Churchill made known the arrival of the First Canadian contingent during a broadcast, and said he may have done so before the war office wished it announced.

Scheduled M Hours Later

Announcement of the news had been scheduled for 24 hours after Mr. Churchill made his broadcast.

The memory of Sir Arthur Currie Commander of the Canadian forces in the first Great War, as a civilian who succeeded where conventional brass hats had failed, was evoked by The Daily Herald.

Hasen Swaffer, political commentator of the Herald, criticized Prime Minister Chamberlain for what he claimed was, bowing to pressure of the generals against Mr. Hore-Belisha.

Soldiers from the Dominion found to their disgust that the old game is on today, Swaffer said.

He went on: "Canadians remember how in the last do their Chief General, Sir Arthur Currie, who had been a mere real estate agent, had succeeded where conventional brass hats had failed."

Must Give Frank Explanation

The press association declared the government must give "a frank explanation" to "allay an unpleasant feeling that something unsavy has happened in British politics".

The agency said that in a final interview between the Prime Minister and the former War Secretary, Mr. Chamberlain offered him the Presidency of the Board of Trade "but could not understand why he declined."

Mr. Chamberlain, it said, praised Mr. Hore-Belisha and told him "he could have no word of criticism against him, but said 'there is prejudice.'"

Calling the resignation "the first really serious mistake this country has made in the war," the News Chronicle added:—

"It is disturbing enough that the army chiefs and their associates should have been able to exercise such power. It is even more disturbing that they should have succeeded in doing so at a time when their country is fighting for its life. The fact that the Prime Minister should have given way to pressure of a clique is additional cause for justifiable resentment."

Whale of a News

The News Chronicle political writer, A. J. Cummings, wrote that "there is going to be a whale of a row over this unsavory business. The part Mr. Chamberlain played in the intrigue against his War Minister reflects no credit on his high office."

The Daily Mirror attacked the government's "dope press" because it saw as attempts to smooth over the situation and demanded the public be given questions on the resignation. It concluded:—

"Failing a full explanation we repeat that the government has dealt itself a staggering blow. It has relapsed with a thud lower into the morass of its mediocrity."

The Times, however, rejected any notion that Mr. Hore-Belisha's resignation was the result of friction between him and army officers.

Engaged in Struggle

"It would be unfortunate, apart from being manifestly wide of the facts if the facts of Mr. Hore-Belisha's resignation were really to become stereotyped as the outcome of a quarrel between a civilian head of the War Office and the General Staff," the paper said.

"To a far greater extent than in 1914 the British population is engaged in a titanic military struggle. There is no question of a clear civilian division between soldiers and civilians. Nor is there any longer the slightest doubt about the quarter in which the ultimate responsibility for grave decisions must lie."

Recalling that its former Secretary himself promoted Viscount Gort to his first chief of the General Staff, transferred him later to the command of the British Expeditionary Force and named Sir Edmund Ironside to succeed him, The Times declares: "It is absurd to suppose that the army as a whole is not profoundly grateful to Mr. Hore-Belisha for clearing the channels, absurd to suppose that the men who profited by the change since bear him any personal grudge. Most absurd of all to suppose that there is anything but warm appreciation for that is called reorganization of the fighting forces in the army which has given quicker and more effective recognition of qualities of leadership in the rank and file.

Casualties Few

"Not a word of doubt on this point has been heard in any single quarter, civilian or military. A far simpler and more natural explanation, particularly to those who have been brought into daily contact with the late War Secretary's expansive nature, is that a cumulative series of minor personal frictions—one of them as we are assured on both sides, in any way connected with the policy of conducting the war—had gradually driven the War Minister to the conclusion that a change at home would be best for another working both in the department and the cabinet.

Hog Quotations

Toronto, Jan. 8 (CP)—Dressed-weights were up 25 cents at Hamilton, 15 cents at Hull and live-weights down 10 cents at Brantford to hasten hog marketing yesterday. Other markets were unchanged.

Live-weights — Brantford $8.50, Chatham $8.75, Hull $8.85.

Dressed-weights—Chatham $13.00, Hamilton $11.50 plus transportation, Hull $11.75, $11.50, London $11.50 plus transportation, Peterborough $11.50 plus transportation, Stratford $11.25 plus transportation.

TWO TORPEDOES FIRED AT VESSEL

Passengers Tell of Two-Hour Battle With German Submarine

Rio De Janeiro, Jan. 8 —(AP)— A gun fight between the 14,172-ton British liner Highland Patriot and a German submarine off the Canary Islands on the 29 was disclosed today with the Royal Mail liner's arrival here.

Officers and passengers agreed that the Highland Patriot was not hit and that the submarine, although probably also not hit, fled after a two-hour scrap.

Passengers asserted that one passenger died from injuries received in a crash aboard ship during the fight but official British sources denied there had been any death.

Passengers said the submarine fired two torpedoes at the liner, missing her.

Ship Used Deck Gun

Officers however, said the submarine only fired deck gun. They said it would have been impossible for the "U-boat to fire any torpedoes because she was astern, but that she did fire a gun—a three or four-inches—at the liner.

The liner's guns, described as "definitely armament" and consisting of one six-inch mounted astern and an anti-aircraft gun, were manned by the crew as soon as the submarine appeared.

After the fight the submarine submerged and disappeared.

The Highland Patriot runs regularly between Liverpool and Buenos Aires with general cargo and shortly after she sailed from Las Palmas, Canary Islands.

POLICE COURT

William McVeigh, a transient, who was arrested near the Canadian National Railways and found in possession of a bottle of native wine last week, appeared before Magistrate R. C. Budd, K. C., in today's city police court charged with the illegal possessing of spirits in a public place, contrary to the L.C.A. McVeigh pleaded guilty as charged and was given a 14-day jail term in default of the payment of a fine levied.

"I have prospered at a job in Campbellford, you see I'm a weaver by trade," stated McVeigh and he asked to have his sentence date from the time of his arrest. "That's the reason why I have money and you told me you were a painter by trade," interrupted Chief Kidd. His Worship denied the sentence back to the time of arrest.

"This charge of vagrancy against John Townsend, transient, will have to be discussed as he, also, was found to be mentally ill," explained Crown Attorney R. C. Donnan, K. C., when the former failed to answer to his name.

Roy Thompson, who was convicted of shoplifting in a previous court, was allowed his conditional liberty on probation, despite the fact the accused was not present. "Notify his parents this lad is on probation," order His Worship.

Two other persons appeared on charges of violations of the L.C.A., and were dealt with accordingly.

Egg Prices Firmer, Butter Down

Toronto, Jan. 8—Eggs were slightly firmer on the Toronto open produce market Saturday. With trading almost at a standstill, butter eased slightly.

Receipts of eggs were light and cleared easily. Improved inquiry from the market a steadier undertone, and A-large eggs lit. the graded section firmer to 23c dos. Other egg prices stood steady.

There was hardly enough trading in butter to establish actual prices. With buyers showing little interest in offerings only a few odd lots were sold. First-grade Ontario creamery solids were quoted at 27 3-4c, but most brokers were asking 28c at closing time. Receipts were light, and this was the chief pressure on holders to sell.

Wholesale stock figures for the nine principal cities in Canada issued Wednesday afternoon, were partly responsible for the decline. According to the report stocks in the nine cities at the end of this year totalled 29,760,874 pounds, almost unchanged from last year when 29,971,343 pounds were in storage in these cities. It was noted that this statistical position will get worse rather than better over the next few months, for last year during the first three months, exports averaged about 2 million pounds year ago.



EXACTLY

AS YOUR DOCTOR ORDERED

Have you ever looked at a newly filled emergency prescription and asked yourself, "I wonder if this is all right? If it came from PAULEY'S you can depend on it — IT'S RIGHT. We won't put a PAULEY label on any prescription — emergency or otherwise — unless it is just the way your doctor ordered.

INSULIN—Connaught

20 units	50c
40 units	90c
Syringes	75c, $1.35
Needles	15c, 20c

GEORGE PAULEY
DRUGGIST Ph. 105

SPEED
in Printing

Usually when a printing job is ordered the customer says: "How soon can I get it?" There is a definite purpose which the printed matter must serve and, having made up his mind, it is necessary that it should begin to serve that purpose as soon as possible.

The Commercial Printing Division of the

Ontario Intelligencer

is equipped to produce printing speedily, consistent with good work. The latest models of fast, automatic presses are at your disposal when orders are placed in this shop. Type-setting, bindery, and other equipment similarly are the most modern available — all for the purpose of fully satisfying your printing demands.

166 FRONT ST., BELLEVILLE PHONES 98 - 99

Information, advice and prices on your printing needs will be gladly given on request.

Pursuant to the provisions of the Mining Tax Act (Chap. 28, R.S.O. 1937), the following list is published of mining locations, mining claims, and mining rights, in respect of which taxes imposed by the said Act are more than two years in default, and notice is hereby given that unless the amount due as shown on the said list shall have been paid on or before the 20th, 1940, the property in respect of which the taxes so remain unpaid shall on the day following the above date become forfeited to and revested in the Crown.

In the arrangement of the list, lands are given in the judicial district in which they are situated, commencing from the west, and in each district the lots in townships are placed first and in alphabetical order, according to the townships; then follow the locations or claims not originally in surveyed territory, also alphabetically arranged and in sequence. Owners of property thus advertised are advised that extra costs are incurred if payment is delayed beyond February 29th, 1940, as the Act requires an additional notice to owners of claims on which the taxes have not been paid by this time for which there is a statutory charge.

Communications regarding this matter should be addressed to A. C. Young, Mine Assessor, Department of Mines, Parliament Buildings, Toronto.

H. C. Rickaby,
Deputy Minister of Mines.

Toronto, 23rd December, 1939.

SOUTHERN ONTARIO DISTRICT

FRONTENAC COUNTY			
Clarendon Township			
Mining Rights	Lot 22, Con. 4	100	440.48
Mining Rights	Lot 23, Con. 4	100	440.48
Hinchenbrook Township			
N.E. ¼	Lot 11, Con. 7	52.5	187.83
Palmerston Township			
W. ½	broken Lot 11, Con. 8	99	34.53
HASTINGS COUNTY			
Faraday Township			
	Lot 3, Con. 12	100	200.75
	Lot 4, Con. 12	100	200.75
Hungerford Township			
E. ½ and S.W. ¼	Lot 23, Con. 12	150	659.22
Marmora Township			
W. ½	Lot 4, Con. 1	100	177.77
Part W. ½	Lot 4, Con. 2	50	366.27
Montegle Township			
N. ½	Lot 3, Con. 1	46.5	166.71
	Lot 4, Con. 1	91	322.37
	Lot 2, Con. 2	98	348.02
LANARK COUNTY			
Burgess North Township			
Front ½	Lot A, Con. 9	50	34.44
Front ½ of E. ½	Lot 1, Con. 9	50	34.44
Front ½ of E. ½	Lot 1, Con. 10	50	65.88
PETERBOROUGH COUNTY			
Belmont Township			
N. ½	Lot 1, Con. 1	100	177.77
W. ½	Lot 1, Con. 2	100	177.77
E. ½	Lot 2, Con. 1	100	130.61
RENFREW COUNTY			
Bagot Township			
E. ½	Lot 10, Con. 12	93	132.85
E. ½	Lot 11, Con. 12	100	136.88
Fraser Township			
S. ½	Lot 34, Con. 16	53	30.05

RICHARD CASEY GOES TO U.S.

Australia's Minister of Supply Appointed as Minister to U.S.

Washington, Jan. 8 (AP)—Two governments with active interests in the Pacific—the United States and Australia—drew closer together today by establishing diplomatic relations.

Australia hitherto represented in Washington by the British Ambassador, announced that its first minister to this country would be Richard G. Casey, Australia's present minister of supply.

President Roosevelt nominated Clarence E. Gauss of Connecticut today to be the first United States minister to Australia.

In turn, the United States will send a minister to Canberra. His selection has not been announced, but officials expect he will be a career diplomat.

The ties between New Zealand the only British Dominion without its own representation in the United States.

ADVISES SKIING FOR RUSSIANS

'Red Sport' of Moscow Refers to Its Military Importance

Moscow, Jan. 8 —(AP)— Russian youths were told by the newspaper "Red Sport" today to take up skiing because of its military importance.

(Finnish military observers have reported the success of Finnish ski troops against the Red army since the war started. A Finnish communique yesterday reported 200 Russian tanks were killed when they attempted to emulate Finnish ski operations.)

A Red army communique last night claimed the Russians routed a Finnish detachment on the Petsvenotsk sector, just north of Lake Ladoga, outside of normal patrol and artillery operations on the Karelian Isthmus nothing but "of importance took place at the front."

A leading editorial in Pravda, Communist party organ, today declared: "The Red army and Red navy are fighting to safeguard unhindered and relieve the oppressed Finnish people."

The editorial bitterly criticized France and the British, asserting the Allies "have not abandoned the hope of breaking the power of our country—but they will never be successful."

In another article, the paper assailed "dirty manoeuvres" by France and Britain at Geneva in obtaining Russia's expulsion from the League of Nations."

GODBOUT ASKS YOUNG FARMERS BE KEPT ON LAND

Gravity of Unemployment Problem in Quebec Makes Necessary the Request He Says

SUSPEND RECRUITING

Montreal, Jan. 8—(CP)—Premier Godbout said today he has asked Dominion authorities to suspend army recruiting temporarily to keep rural districts because of the necessity of keeping the province's young farmers on their lands.

The Quebec Premier explained at a press conference that the gravity of province's unemployment problem and the urgency of maintaining agricultural development had prompted his request.

"Our young farmers might become soldiers or enlist for other service when they could better help their country by farming. Farmers who did enlist might find themselves at the end of the war without permanent employment and a public burden, he added.

PROPERTY DESTROYED AT SCHOOLHOUSE

Maliciously destroying property marauders entered the Massassa, Ont., school house over the week-end and literally strew text books, ink wells and other articles the length and breadth of the building. The disrupted school room with all its desks overturned and the floor covered with Mr. Roy Dalkeage, teacher, at the Massassa school, Hastings, when he opened the school today.

Provincial Constable W. R. Smith is investigating the break-in and destruction of property today. The damage was done when entrance gained, chairs and tables being toppled over, books being thrown in all directions and the room, while cupboards were broken and smashed and ransacked. There was no mystery in the class room and authorities are of the opinion that the destruction was purely of a malicious nature. Today pupils of the Smith school, the 27 students of the school, but later stated he was confident, that the attack was without knowledge of the destruction of school property. Entrance was made by forcing open the school room door.

MAY EXTEND SYSTEM

London, Jan. 8.—(CP)—Informed sources said today petroleum which started for butter, bacon, ham and sugar today may be extended gradually to other foodstuffs, ding and similar articles to conserve shipping space. Conservation system would be coupled with a big effort to increase shipbuilding and shipping resources.

REINFORCEMENTS ARE SOUGHT FOR DEPOT UNITS

First of Three Initial Training Schools Under Empire Plan is Being Prepared

SCHOOL AT TORONTO

Ottawa, Jan. 8.—(CP)—Doors of recruiting offices will close again today and the first of thousands of young Canadians who will join the King's uniform in 1940 will be enrolled.

Over the week-end the National Defence department announced recruiting of reinforcements for units in the Canadian Active Service force would start Monday and that the first of three initial training schools under the British Commonwealth Air Training Plan is being prepared for occupancy at Toronto.

As the C.A.S.F. is based on the non-permanent active militia, and as units established for it from the militia are to retain their identity, the recruiting of reinforcements will be done through the depots set behind by each of the units now overseas.

Some units in the Second Division which remained in Canada had not received full war strength when the call for recruiting was issued in November. These may now be brought to full strength. Other units in the Second Division, however, are somewhat over strength.

Initial Air Training Schools

The first Initial Air Training School's class attention will be paid to the adaptabilities of the men for the air. At the end of the four-week course a selection must be made, individuals will be graded "steadily" and the opposite of that "Dody."

If you hear one pilot tell another: "You've put up a fine black, pock-marked job of flying and you'll be braised off," it simply means: "You've made a fine job of one of things, you'd better run along before you're kicked off by the commanding officer."

Good flying, indeed, good work of any kind is "braised off" in flying slang.

"What's the latest gag on when the Wing Commander is in a flap?" English, "What's the latest news on the front line in the war?"

Low flying or stunting near the ground is called "shooting up houses," while planes turned into pamphlets over Germany carry "confetti."

Here is how the French influence grows among the squadrons:

An officer will telephone his chief to begin the conversation with great finesse, but some slight indiscretion will let the secret: "Bon jour mon Capitaine, vous avez bien dormi?"

The senior officer will reply in French until his limited vocabulary in that language fails, then switch with a curt:

"Trenton, Flin, Hell, can't you see I'm busy?"

One man has tried valiantly to cut short the inflow by instituting a "wincing school." Any time he fails to wince when phrases like "en principe" or "amour propre" are used, it was driven ashore on an isolated stretch of Vancouver Island in a pre-Christmas gale, now is in hospital at Port Alice, pulp mill settlement at the head of Quatsino Sound.

His physician said that "with rest, nourishing food and care he has a chance for recovery".

Captain Skinner and his two engineer Ted Barnard—were given up for dead after their boat capsized after their craft encountered heavy seas. It was driven ashore on the mouth of Vancouver Island.

Captain Skinner was swept overboard and drowned. His son Hugh was sighted clinging to the keel of the boat, along the rocky shore in quest of help. Hugh, who is 16, managed to recover two weeks ago and has been in the hospital since. Two of his toes have been amputated.

POPE SEES PEACE "GOLDEN, SOLITARY"

Vatican City, Jan. 8 (CP-Havas) —Pope Pius, addressing members of the Vatican diplomatic and archaic today, pictured peace as a figure wandering "forlornly and solitary" after the Old Testament paths.

The Pontiff said "men of the new and old worlds seek her, and she is not found by her back among nations."

Despite the determined origin caused damage by estimated at $10,000 when fire swept the interior of the Jacobsdal Furniture Store here today.

'Guy', 'Guess', 'Gee' and 'Swell' Canadian Soldiers' Staple Words

English Writers List Most Used Words of C.A.S.F. Men—Also Have Fine Line of Slang

LIKE TO USE FRENCH

London, Jan. 8 (CP Cable)—"Guy," "guess," "gee," and "swell" are staple words in the conversation of Canadian soldier, it is would seem from a survey of interviews with members of the Canadian Active Service Force in some British newspapers.

Writers here are taking a friendly interest in the slang terminology of the Canadians. Charles Graves of the Englishmans alleged a partiality for "cheerio" and "oh really."

A press Association story featured today shows the Canucks impressed not so much by the Houses of Parliament and Westminster Abbey—"they merely look like they do in the movies"—as by London's' good manners. One Canadian was reported as saying:

"Gee, guess I never had so many pats on my back in all my life."

"Wizard' Overworked Word

(By GODFREY ANDERSON)

With the R.A.F. in France, Jan. 7 (AP)—The R.A.F. in France has its own language, slang, "argot," in fact, constantly promotes new words of local origin in addition to the more general words used by the French words are creeping in.

"Wizard" is overworked and all it is "wizard." Anything or any place is "wizz." "Wizz" is also used for "steadily" and the opposite of that is "Dody."

HARDY CAPTAIN MAY SURVIVE

George Skinner, Victim of Shipwreck and Exposure, Has Chance of Recovery

Vancouver, Jan. 8.—(CP)—Captain George Skinner, hardy middle-aged veteran of the waters of the British Columbia fishing fleet, was given a chance of recovery today after passing through a shipwreck, three days of death and exposure.

Captain Skinner, whose fish-pack, or "troll" gear, is his, it was driven ashore on an isolated stretch of Vancouver Island in a pre-Christmas gale, now is in hospital at Port Alice, pulp mill settlement at the head of Quatsino Sound.

His physician said that "with rest, nourishing food and care he has a chance for recovery".

Captain Skinner and his two-engineer Ted Barnard—were given up for dead after their boat capsized after their craft encountered heavy seas. It was driven ashore on the mouth of Vancouver Island.

Captain Skinner was swept overboard and drowned. His son Hugh was sighted clinging to the keel of the boat, along the rocky shore in quest of help. Hugh, who is 16, managed to recover two weeks ago and has been in the hospital since. Two of his toes have been amputated.

Swift Explanation Asked By British Editors on Shake-up

Evening Standard Says Premier's Statement Must be Full, Frank and Open

FOR NATION'S CAUSE

London, Jan. 8 (CP-Cable)—Reports of suspicion and rumor throughout the country over resignation of Neville Chamberlain from the war cabinet crowded the columns of the afternoon press today. Editorial writers demanded that Prime Minister Chamberlain make a swift explanation to satisfy public opinion at home and remove misgivings abroad.

The Evening Standard gives expression particularly to the Bibblical story of Mordecai the Jew who refused to salute his haman and smiled at the gates of the palace of Shushan and was rewarded with:

"Obeisance to Army Disciple'.

"We are informed that Mr. Chamberlain and the House of Commons that Mr. Hore-Belisha refused to salute a Nazi obeisance before the traditions of army discipline," the Standard added.

"The prime minister's account must be full, frank and open, for only by such means can damage to the nation's cause be avoided.

The Star said the most disquieting feature of the resignation was the widespread belief that it was due to the pressure of social circles.

Ramsay MacDonald Replies

"We wonder if those 'social circles' that engaged in the whispering campaign overlap those circles that feted von Ribbentrop (Joachim von Ribbentrop, German Foreign Secretary and former Ambassador to Great Britain) and gave him a false an idea of British life.

"We are striving to protect our standards and create out of the present chaos a nobler world than such a cruel travesty of social influences is at best frivolous and irrelevant.

Express Says Public Wants Frost.

The Daily Express said the public would "not be satisfied" with anything less than a full story. It said Churchill that the war secretary's "dismissal" meant the war would be conducted with greater efficiency and bring victory closer.

The paper gave support for Mr. Hore-Belisha was general and asked, "If the minister must go, do the other members of the government desire to stay."

In its news columns the Daily Express said the Traded Union Congress will withdraw its representation on the Economic Advisory Council unless Mr. Hore-Belisha is reinstated.

COL. FRASER HUNTER RESIGNS ARMY RANK

Toronto, Jan. 8.—(CP) — Chief speaker at the annual Red Hackle dinner of the Black Watch (Royal Highlanders) on Saturday evening, Col. Fraser Hunter, M.P.P., whose war experience date back to the Boxer rebellion in China, announced that he had rejoined the army.

with the government unless Mr. Chamberlain and the country are told, the appointment of Oliver Stanley to succeed Hore-Belisha as minister means there is to be no cessation in Mr. Hore-Belisha's progress of reform in the British army.

The paper also reported that Sir Kingsley Wood, members of Parliament will ask their leader, Sir Stafford Cripps, for a statement from Mr. Chamberlain that their proposition of unlimited power will be restored at the earliest possible moment. Mr. Hore-Belisha was a Liberal M.P.

Season's Lowest Temperature Recorded on Sunday Morning

Mercury Drops to 22.5 Degrees Below Zero—26 Below at C.N.R. Station

MILDER LAST NIGHT

Jack Frost's sudden sortie from the icy regions of the north sent thermometers plummeting downwards to a new record low on Sunday morning and kept residents of the city and district close to furnace and stove, in a temperature that was anything but reminiscent of the summer months.

First intimation of the brief cold wave that swept Ontario during the week when the mercury suddenly started downward to eight degrees below zero at six o'clock Sunday morning it stood at 22.5 below the zero mark, according to City Physician Plant officials. Shortly after Old Sol broke with a pink tip over the eastern horizon, thermometers began to rise and at one o'clock yesterday afternoon the mercury stood at the zero mark. Last night temperature dropped somewhat but during the early hours of the morning the severe cold began to disappear and thermometers hovered around the zero mark on Pillraton Plant thermometers.

Canadian National Railway officials stated today that thermometers at the station registered 26 degrees below zero yesterday morning.

'Mountie' Finds His 'Missing' Car In Local Garage

Constable Edward G. Semmens of the local detachment of the R. C. M.P. was quite certain yesterday that his automobile had been stolen. The officer parked his motor car in front of the detachment on the local R.C.M.P. headquarters, on last week, but the vehicle was found to be missing yesterday.

Constable Semmens immediately notified city police officials, who in turn merely informed the "Mountie" that his car had been removed from the market square by market officials on Saturday as it was parked in a market restricted area. Constable Semmens, who recently came to Belleville from Brockville was confronted with a garage towing bill before he could get his motor car from the garage, to where it had been towed.

FRENCH DEPUTIES MEET TUESDAY

Will Hold General Discussion on Conduct of Conflict

Paris, Jan. 8—(CP)—The French Parliament was summoned today to meet tomorrow in its first ordinary session since the start of the great debate on Premier Daladier's conduct of the war.

Daladier called the cabinet for a session tomorrow morning "preceding Parliament's opening at the afternoon.

Parliament held two extraordinary sessions in 1939 to adopt special war measures, but it has not had yet but discussion of general, policies awaited the first ordinary session.

Parliamentary leaves of absence leave to attend.

Premier Daladier and Jules Jeanneney were uncontested candidates for re-election as presidents of the Chamber of Deputies and the Senate, respectively, at the opening sessions.

Debate will start Thursday with Premier Daladier making a report on current session for discussion of military affairs.

Enemy Activity West of Vosges

This morning's official communique on activities at the front reported the night had been "calm as usual" except for "patrol activity in the region west of the Vosges mountains."

A heavy blanket of fog yesterday and Monday covered the battlefront, although a lone German plane was sent out over eastern France on reconnaissance.

Land operations were featured by the activities of the French patrols to surprise French outposts in the Saar region to the west of the Vosges foothills. The attackers turned back.

Winston Churchill, First Lord of the British Admiralty, visited the Air Force bases in France yesterday and visited the British sector of the front today.

CZECH DOCTOR IS NOW CARPENTER

And Ex-Economic Professor at Prague Becomes Tractor-Operator in West

Calgary, Jan. 8.—(CP)—A former economic professor at Prague University has become an expert tractor operator and a former doctor who graduated from the same college has become a splendid carpenter, Fraser Mackenzie, Dominion land, in charge of the sudetin settlement at Hanna, announced. Mackenzie, this week-end in describing ways in which Canada is helping Czechoslovakian refugees had elaborated themselves to their new Canadian homes.

On 30,000 acres of land purchased at request of the Canadian government, these people are finding employment as farmers and dairymen, he said.

Some things they like best about Canada are the friendliness of neighboring settlers and the fact that they are free to go to church to police for every action," said Mr. Mackenzie. Calgary Herald reports. Among the colonists are Czechs, Slovaks and Germans.

Among those coming to the settlement last April were the doctor, the professor, a lawyer, a teacher, a violin maker leather workers and a bookkeeper, and a hornsman, a member of a grand opera troupe and Vienna.

An expert ski instructor who owned a chain of sixty ex-member of the German Reichsbahn Band, the daughters were educated in England, a typewriter salesman and a hairdresser, all from the royal botanical gardens in Vienna.

DEAF-MUTES' DOG SAVED

Omaha, Neb., Jan. 8 (AP)—S. T. Johnson, deaf-mute, thought he lost his "ears" in a fire that destroyed his home. But Bozo, Scotch collie, his former which could hear his master's panic leg when anyone approached, dashed through flames, saves and a British Guard Regiment.

The First Lord of the Admiralty yesterday visited R.A.F. headquarters in France.

4 CAR THEFTS YET UNSOLVED

Mysterious Man Dressed in Khaki Believed to Have Made Get-Away

London, Ont., Jan. 8—(CP)—With four car thefts chalked against him in as many nights, London police today had a solution still at large today, in spite of the increased vigilance on the part of police scout car crews.

All thefts have occurred to east London, the latest on Saturday night opposite the gate of Queen's Park military camp. The auto was recovered several blocks away Sunday morning.

On three occasions the man in uniform has been seen driving away a stolen car, and police now have a good description of him.

All thefts have been successful probably on account of their daring, police point out. The auto-thief waits for motorists to drive up to stores for purchases. Giving the car owner time to get inside the store door, he steps into the machine and speeds off.

Police can ascribe no other reason for the series of thefts other than that the man in khaki has a mania for joy-riding.

Embezzler of $8,000,000 Out on Parole After Serving 9 of 40 Years

San Quentin, Calif., Jan. 8 (AP)—Gilbert Bessemeyer, 56, who plundered the Guaranty Building and Loan Association of Oakland and alleged $8,000,000 and was sentenced to 40 years imprisonment, today was on parole today after serving nine years, hastening a last-minute hitch. Bessemeyer, a bookkeeper, originally accused him of leaving a trail of forged notes, fictitious loans and kinds of investors caught in the firm's collapse.

CONELL TREATMENT ONLY ONE PICKED FOR FURTHER PROBE

Toronto, Jan. 8. — (CP) — The Conell Treatment for cancer, appointed to investigate controversial treatments was that the provincial Board of Health Commission covered and developed by Dr. H. C. Connell, Dr. Connell announced that the legislature set aside funds for the purpose, the *Star* says.

Of all the "secret cancer cures" investigated by the Commission, the Conell treatment is the only one picked out by the Commission for further probe, the present time, the paper added. The Commission spent two days at the Conell laboratory at Niagara Falls, Ont., and Dr. Callahan and Dr. George S. Young, of Toronto.

Until the session opens the report is surrounded with secrecy. Chairman of the Commission was Mr. Justice Gillanders, and the other members are—Principal R. C. Wallace, of Queen's; Dr. E. B. Vale, of Ottawa; Dr. W. J. Deadman of Toronto, and Dr. Callahan and Dr. George S. Young, of Toronto.

FOUR SKATERS ARE RESCUED

Break Through Thin Ice on Lake Erie on Sunday

Colchester, Ont., Jan. 8.— (CP) Four skaters were rescued from the waters of Lake Erie here Sunday after they broke through thin ice.

Robert Noble, Harold Brush and Daniel Noble plunged into the cold waters when the ice cracked. Members of Amherstburg was skating alone the shore ice cracked beneath him. Robert Noble managed to scramble to safety but was unable to assist his companion, while Gibb was rescued by Walter Baldwin, a companion skater, who threw him a piece of a jacket he was wearing.

Gibb was a four suffered say serious after effects.

SETS TWINS IN ONE SCHOOL

Norwalk, Conn., Jan. 8 (AP)—If high school teachers here see double once in a while, it's not their fault. The school's enrollment includes seven sets of twins—and one set of triplets.

Joke Backfires on Author When His Friends Leave Him to Walk Home

The story of how a joke "boomerangs" on its author is told by the Peterboro Examiner.

It seems that a party of Otonabee business men motored to their rhinoditic abilities were being checked by the host, who had provided a number of "stiff" drinks for the party, however, had a brilliant idea. Unknown to his fellow travellers, he drove to his former friend and secured permission from him to let a "befuddled" property There was a condition however. The "befuddled" property was not to come home, that had to be destroyed. Not having the "heart" to tell his friends he had deceived his friend, in return for the favor of allowing him to keep his car, he drove to the dispatch Dobbin. The friend consented and hurried away to notify many many ailig homeward.

MUNICIPAL LOAD REDUCED, SAYS PREMIER HEPBURN

Answers W. E. N. Sinclair's Charge Municipalities Being 'Fettered'

2-YEAR TERM

Toronto, Jan 8 (CP) — The old feud between Premier Mitchell Hepburn and W. E. N. Sinclair, Conservative Ontario Liberal leader, has been freshened up a little as a result of Mr. Sinclair's charge last week that the province was "fettering" municipalities.

"I had kind of forgotten that man," the premier remarked today. "I am going to speak disrespectfully of the politically dead but if ever municipalities have been treated this government has done it by subsidies and assuming the cost of social services. For the first time in many years there has been a sharp decrease in municipal debts and a corresponding reduction in municipal taxation.

And with respect to Mr. Sinclair's criticism of the two year council term proposal, the premier said "whatever may be said against it is a fact that the two year term would save a half million dollars in election costs every two years."

POLICE PROBE IS BROADCAST

Four Windsor Men Arrested Last Monday in Vicinity of Theatre

Windsor, Ont., Jan. 8.— (CP)— Police investigation broadened today in the vicinity of a theatre where four men arrested early Sunday morning in the vicinity of a theatre where the bank branch was held up by four armed men last August. Shotgun pellets found in the heads of three of the men arrested during the week-end also increased police investigation into the gang of safecrackers who smashed the safe and got away fled by Police Chief Cecil Babcock of Kingsville. Babcock survived a today by a few minutes. Charles Wright and they fled in a running gunbattle during which the Police Chief said shoot 36 shots were fired.

Police Chief Babcock was confident he had wounded at least one member of the gang. A hat riddled with shot holes and soaked in blood was found in a dishcloth-speed

Probabilities

Fair today; not so cold tonight Wednesday, partly cloudy and somewhat milder with scattered snowflurries; moderate southwest winds.

★★★

The Ontario Intelligencer

BELLEVILLE, ONTARIO TUESDAY, JANUARY 9, 1940

Temperatures

	Max.	Min.
Today	17.3	15b
Year Ago	43.2	26.9

Weather—Fair.

BRITISH AID TO FINLAND NO MERE FORMALITY

—*Chamberlain*

Likely to Extend Rationing System To Other Products

Wool and Cotton Will be Rationed Eventually to Release Shipping for War Essentials

ACCELERATES PROGRAM

New Ministry of Imperial Defence May be Created With Churchill as Co-ordinator of Army, Navy and Air Force

London, Jan. 9 (CP)—Prime Minister Chamberlain prepared to go before the microphone today to inspect upon the public the need for continued war sacrifices.

The prime minister's broadcast, first in a series by cabinet members, came as the public adjusted itself to the first rationing of commodities since the war started.

Although only butter, bacon, ham and sugar came under the rationing system, government statements of other products was expected to follow. Wool and cotton clothing will be rationed eventually to release shipping for war essentials.

Newspapers carried government advertisements on the theme:

"Every article necessary things imported means fewer ships to carry food and war supplies—and more money spent abroad."

Accelerates Building Program.

The government already has accelerated the country's ship building program in order to provide more carriers for overseas trade. There was some talk that Canadian shipyards will get contracts from the London government.

Meanwhile, the public still was puzzled over the resignation of Leslie Hore-Belisha as War Secretary and appointment of Oliver Stanley to that post. However, they had the official assurance that army reorganization effected by Mr. Hore-Belisha will not be impaired.

Continued On Page Eleven

THE WEATHER

Toronto, Jan. 9 (CP)—The weather has been fair and cold over the greater part of Ontario, while temperatures have been moderate in the prairie provinces with light snow occurring in many districts.

Lake Superior—Partly cloudy today and Wednesday with scattered snowflurries; little change in temperature today; moderate southwest winds today, becoming variable on Wednesday.

Manitoba — Light to moderate winds; partly cloudy today and Wednesday with scattered snowflurries; moderate but cold tonight.

Saskatchewan and Alberta—Partly cloudy today and Wednesday with scattered snowflurries; not much change in temperature.

Place:	6 a.m.	Night Highest	Night Lowest
Victoria	39	43	36
Calgary	17	37	4
Edmonton	6	10	—2
Saskatoon		16	4
Winnipeg	4	15	—1
Toronto	7	17	
Ottawa	13	23	—3
Montreal	4	9	
Quebec	11	21	
Halifax	16	17	8
Detroit	19	34	
New York	19	34	
Miami	56	78	
Los Angeles	51	66	
Bermuda	61	66	

Earl of Athlone May be Named Governor General

London, Jan. 9—(CP Cable) — The writer of the "talk of the town", a column of gossip in The Daily Sketch, today spoke of the possibility of a member of the Royal Family being appointed Governor General of Canada to succeed Lord Tweedsmuir.

The Earl of Athlone, brother of Queen Mary and a former Governor General of South Africa, was mentioned as a possibility.

Lord Athlone was appointed Governor General of Canada in 1914, a few weeks before the outbreak of the first Great War. The appointment was cancelled on the outbreak of hostilities to allow the Earl to undertake active service.

Over 3,000 Men Offer to Enlist

Toronto, Jan. 8—(CP)—Enthusiastic recruiting scenes that have not been witnessed since 1914 were witnessed at local armories today as more than 3,000 men answered the call for a limited number of men."

Recruiting opened again throughout the Dominion yesterday for men to bolster the units already in training and an estimate of the 48th Highlanders said that yesterday "we could have recruited a battalion — 900 men — with ease."

This, officer said Thursday, was at the recruiting depot in the first two years of the First Great War "and I have seen nothing like yesterday's demonstration since the early months of the Great War."

Leslie Hore-Belisha Surrenders Keys Of Office to King

London, Jan. 9 (CP)—Leslie Hore-Belisha, who resigned yesterday as Secretary of State for War, surrendered the keys of office to the King in an audience at Buckingham Palace today.

The former minister drove up to the palace in a closed blue car driven by a woman chauffeur in khaki. From the radiator of the car flew the blue and red pennant of the Secretary of State for War.

USES WHEELBARROW FOR "BLACK MARIA"

Juneau, Wis., Jan. 9 —(AP)— Because he was unable to find a police chief Max Arndt gets along all right with his one-man police and one-man power substitute. The chief felt the need of a "Black Maria" in arresting an intoxicated tramp sleeping on the street. Stumped only a minute, Arndt headed the man into a wheelbarrow and trundled him to the lockups.

BOMBING SQUADRON TRANSFERRED TO WEST

Ottawa, Jan. 9 (CP)—The 119th bombing squadron of the Royal Canadian Air Force has been transferred from Ontario to an undisclosed point in western Canada it was learned today.

Professor Figures Out Beginning Of the Egyptian Solar Calendar

Pittsburgh, Jan. 9 (AP)—A young University of Pittsburgh Professor today claimed a solution to a mystery among ancient days of Egypt.

Dr. Johan Johnson announced he had figured out the date of the beginning of the Egyptian Solar Calendar as June 19, 3231, B.C. He said this also sets a probable date for the beginning of a written language in Egypt.

For years scientists have tried with archaeological research and astronomical calculations to fit together the pieces of this ancient puzzle. Some insisted the date was 2772 B.C. and another group claimed it was 4229 B.C.

Eight years ago Dr. Johnson went to work to prove both were wrong. Complicated calculations and observations, the young professor turned in his figures over to officials of the newly installed Buhl Planetarium

for a check. The stars were turned back 5,000 years in a 30-hour experiment.

Dr. Johnson had a crushing feeling of disappointment when he first glanced at the figures they were on the date he had fixed. He knew the Egyptian calendar began on a morning when Sirius the Dog Star, then as now the brightest in the sky, appeared over the eastern horizon just before the sun came up. He also knew if his figures and Buhl calculations were correct, there was a problem.

Suddenly he realized the Planetarium had omitted time according to the Gregorian Calendar. He used the Julian system. Quickly the professor figured back a month and a day off and in less than a second the solution for the problem. Then he saw Sirius just above the sun and a thin sliver of a new moon, faintly visible in the western sky.

COUNCIL TO ACT ON PETITION TO REDUCE MEMBERS

Committee Meeting Will be Held on Thursday to Discuss Question

NOTICES GIVEN

Ald. Haig Moves That Tax Collector be Appointed for Corporation

Belleville City Council will act on the petition presented by Ex-Ald. Thomas Marshall at the adjourned meeting of council last night in which it was requested, that the council carry out the wishes of the people as expressed in 1937 in having the membership of council reduced to six which would make for greater efficiency and less expense. A meeting of the Board of Trade will be held on Thursday night to freely discuss this question and if a decision is arrived at to get the wishes of the ratepayers satisfied, a Private Bill will be presented to the Ontario Legislature at the coming session of that body.

The majority of the members are in sympathy with the scheme but believe a reduction to six is too big a reduction at the first attempt.

Ex-Ald. Marshall spoke alone before the council and stated that matter. He stated he had sat for many years in the Belleville council and knew from experience that the council was unwieldy was too large. He told the council that the petition was signed by ratepayers for decision at the municipal elections of 1937 was carried by a substantial majority and that a private bill was prepared at some expense to carry out the wishes of the ratepayers but that the Ontario Legislature committee at that time turned down the proposal. He told the members that he had been in correspondence with Hon. Eric Cross, Provincial Secretary for Ontario and had been advised to take the matter up with the council before the attention of the council

(Continued on page Three.)

COMMITTEE TO BE REPRESENTATIVE

Personnel of National War Loan Committee Announced by Finance Minister

Ottawa, Jan. 9 —(CP)— More than 225 representative Canadians will act on the National War Loan Committee to promote Canada's first war loan of the present conflict, Finance Minister Ralston said today in announcing the committee personnel.

The national unity behind the country's first major war effort on the present scale is symbolized by the wide representation on the committee, Mr. Ralston's announcement said.

In addition to Col. Ralston, who will act as Chairman, the committee includes the former Finance Ministers now living, the Provincial treasurers and citizens from all parts of Canada.

Hon. Charles Dunning, former Saskatchewan Premier, is on the committee and also serve as Chairmen for the national Subscription Committee.

New Threat of Invasion Of Holland Within 3 Weeks is Predicted

London, Jan. 9 (CP)—The Amsterdam correspondent of the Daily Telegraph predicted today that within the next two or three weeks Holland will be seriously threatened by German invasion as it was last November.

The correspondent said he learned from "a reliable source" that a new German army headquarters had been established at Recklinghausen, about 40 miles from the Dutch frontier.

"Heavy artillery positions have been prepared near the Dutch frontier, particularly in the wedge of German territory which protrudes into Holland in the direction of Arnhem, the correspondent added.

"New military air fields have been prepared during the last few weeks at various points along the whole Dutch frontier, from Emden to Aachen (Aix-La-Chapelle).

"Although it is a serious statement to make, I think in every reason to believe that the Germans count, in the event of an attack, on the cooperation of members of the Dutch Nazi party. It is to be hoped they are mistaken."

NATIONAL INCOME OF FINLAND SINKS RAPIDLY

Country Must Have Foreign Credits to Finance Her Defence

QUIET ON FRONT

Helsingfors, Jan. 9 (AP)—Finland's national income is "sinking rapidly" in the words of Prime Minister Risto Ryti, and she must have foreign credits to finance her defence against Soviet Russia.

Ryti's statement picturing the wartime crippling of Finnish export trade was issued today.

"As a peace-loving nation, we previously have paid little attention to the munitions industry," the prime minister said.

"As a result of this, now that we have been attacked, we must procure arms and munitions on a large scale from abroad. Our exports are insufficient to pay only a part of this expenditure.

With national income "sinking rapidly", the statement went on, "the time has arrived when foreign credit is essential to us" It added that Finland would meet any new obligations faithfully as we have done up to now."

There were scant reports on warfare along the Karelian peninsula, with Russia to add to word yesterday that thousands of Russians had been killed and 1,000 captured in destruction of a Russian division, identified as the 44th.

It was the second Red division reported shattered by the Finns within ten days on the central eastern front. Neutral military experts estimate the Russian division at 15,000 to 17,000 men.

A Russian communique told only of scouting activities, artillery duels in the Karelian area. Finnish reports, five after saying, "on Jan. 8, nothing important took place at the front."

Six Forced to Street in Night Attire

Wiarton, Ont., Jan. 9 (CP)—Six persons were forced to the street in their night attire early today when fire swept through a three-storey building in the business section of this town, owned by Crown Sound.

The local telephone exchange, a restaurant, a laundry and apartments on the upper floors, were gutted with damage running into thousands of dollars.

The night telephone operator, Miss Ruth Bell, was trapped alone in the blazing building until flames burst through a partition next to her and she fled by door.

MILLARD OF C.I.O. APPEARS AT TIMMINS

Timmins, Ont., Jan. 9 (CP)—C. H. Millard, Secretary of the Committee for Industrial Organization in Canada, came to Timmins today to appear in court this afternoon on charges laid under the Defence of Canada Regulations.

Two of the original five specific complaints were dropped in a new information laid by Crown counsel yesterday by Inspector Alex Wilson of the Ontario Provincial Police. The charges involve statements said to have been made by Millard at a meeting in a local theatre on Nov. 26.

JUDGE NOT DECEIVED

Wheeling, W. Va., Jan. 9—(AP)— Mrs. Ethel Wolfson kissed and made up with her husband at the jail where she is serving a 30-day sentence for fighting with him in a hair brush. But Judge Charles Bonnette wasn't impressed. He refused to set aside the sentence.

GERMAN PLANES ATTACK SHIPS OFF BRITISH ISLES

Unidentified Planes, Presumably German, Fly Over Firths of Forth and Tay

ONE MACHINE-GUNNED

London, Jan. 9 (CP) — The Air Ministry announced that German warplanes attacked five merchant ships off the British Isles today and machine-gunned one of them as it flew over the Firths of Forth and Tay, in Scotland.

Four of the vessels attacked, it was reported, was machine-gunned and ten men aboard were hurt. The vessel was reported a lightship of the east coast of Scotland.

Another ship was attacked in the same region and two more farther south in the fifth and last known of which was not given, was reported damaged by bombs from a German Heinkel. The attacks were made under the cover of mists.

WILL NOT APPEAL SENTENCE GIVEN

Attorney General Conant Says Term of 12 Years for Forgery Justified

Toronto, Jan. 9 (CP)—Attorney-General Gordon Conant said today there would be no appeal instituted by the government against the 12 year prison term for forgery imposed on Emmanuel Wheatman of Toronto.

The apparent severity of the sentence on two forgery charges, concerning oil cheques, caused Mr. Conant to make an inquiry. Today in a statement announcing his belief that the sentence was justified, Mr. Conant said:

"The conduct of the accused was most despicable. He inveigled a young man with no previous record into participating with him. He took on himself to be a menace to society and I think the learned judge was quite right in imposing the sentence he did."

Airdale Lives 24 Days Without Food

Lynbrook, N.Y., Jan. 9.—(AP)— Rusty, an airdale, lived twenty-four days without food or water.

Inadvertently locked in the home of the late Arthur Erickson, a bachelor, when Surrogate Representative Irma searched the place December 20, Rusty did. It survived with the help of newspapers which it made chewed fragments littered the floor when found.

A passerby Leslie Ott, peered through a window and saw the dog stretched on a bed. Police broke in and found the dog had lost about 30 of its 45 pounds.

After breaking the dog's fast, Ott said Rusty soon would be able to chase cats.

1200 POUNDS BUTTER STOLEN

Pinch, Ont., Jan. 9 (CP)—Twelve hundred pounds of butter worth about $300 was stolen last night from Smith's Creamery in this central Ont. village northwest of Toronto.

Entrance was gained by breaking the glass in a rear door after which the butter was stored, all wrapped in prints bearing the factory number.

TERRIFIED 'REDS' BY THOUSANDS ROAM WASTES

Rout of Russia's 44th Division Complete in Central Finland

MOPPING UP BEGINS

Cutting of Supply Lines of Russians and Destruction of Kitchens, Factors in Defeat

Copenhagen, Denmark, Jan. 9 (AP)—Dispatches from Finland today declared thousands of terrified Russians, facing death or capture, were aimlessly roaming the bleak region east of Suomussalmi, central Finland, as a result of the Finns' destruction of the Red army's 44th division.

Finnish ski scouts were said to be rounding up the fleeing Russians or annihilating them as the rout continued.

Great numbers were doomed to death in the intense cold, reports from Finland said, without food, starvation. Remnants of the Russian 163rd division, which the Finns reported cut to pieces near December, as well as the 44th were reported being mopped up.

The Finns, meanwhile, entrenched for winter fighting in the north country to "hit the Russians in the stomach."

As a result, the Finns were said to have concentrated their attention on disorganizing Russian supply lines and destroying field kitchens. Even the hardier Russians found their morale slipping as they were forced to fight day after day without warm food, these reports said.

BLAME NO ONE IN RAIL DEATH

Driver of Car and Train Crew Exonerated in Death of Mrs. Feeley

Marmora, Jan. 9 —(Special)— A coroners jury Monday afternoon found both the driver of the car and the train crew in the death of Mrs. Matthew Feeley of Peterborough, who was instantly killed when the car in which she was a passenger collided with a northbound Canadian National train at Crighton, a train one mile east of Marmora on Highway 7 on Jan. 1.

Mrs. Feeley was travelling to Tweed to attend a New Year's celebration with other members of her family when the accident occurred. Her husband, the car driver, escaped death in the accident, but was confined to the Peterborough General Hospital.

According to the testimony of the driver, Geoffrey Feeley, 271 Romain Avenue, Peterborough, he did not notice the crossing until he was almost to top of it. In an effort to avoid collision the driver applied the brakes, but due to the icy condition of the road the car slid on to the tracks in front of the train.

The train crew testified the bell was ringing and the whistle was being blown immediately before approaching the crossing.

Continued On Page Eleven

War With Nazis So Far 'Preliminary To Main Struggle'

Britain Still Holds Mastery of Seas, British Prime Minister Says in His First Address to the Empire for the New Year—Evidences Show That Blockade is Telling on Germany — Warning Issued Against Relaxing Precautions Against Air Raids

SACRIFICES NECESSARY

Franco - British Alliance So Happy That 'Neither of Us Will be Able to Give it Up' Chamberlain States Referring to Its Advantages in Peaceful Reconstruction — Sympathy is Voiced for Turkey—Britain Has No Vindictive Aims — Premier Assails Nazi Leaders for Propaganda Absurdities — Partition of Germans, Which is Not Allied Policy — Premier Expresses 'Faith in Our Arms and Our Cause'

1940 FATEFUL YEAR

London, Jan. 9—(CP)— Prime Minister Chamberlain in a militant address to the Empire today declared Britain's aim to Finland "will be no mere formality," and said that events in the war with Germany thus far were "merely preliminary" to the main struggle to come.

"It is only on the sea," he said, "that the war may be said to be in full operation."

The Prime Minister declared that the British-French alliance would become permanent in the interests of "peaceful reconstruction" after the war is over.

1940 Fateful Year

For 55 minutes, he reviewed the progress of the hostilities to date in an address at a Lord Mayor's luncheon at the Mansion House.

He was Mr. Chamberlain's first public appearance of the new year, a year which he said "may be a fateful one in the history of the world."

He said the "unbelievable" quiet of the first months of the war "could only be likened to the quiet of the calm before the storm."

Speaking of Finland, Mr. Chamberlain said:—

"And now it is the turn of a Finland to be attacked by the power whose Russia's action in the past many made an unholy pact and for whom she sets the example of aggression. Finland is fighting for the future of democracy and violence just as we are ourselves. She is fighting for the same thing. Her fate is our fate."

Aid to Finland Not Merely Formal

The Prime Minister said he had assured that our response to that request for aid to Finland "would not be has passed so recently at a meeting of the League in Geneva will be no mere formality."

Mr. Chamberlain said bitterly that the leaders of Germany had little

Continued On Page Eleven

Anonymous Advertising Campaign Demands Return of Hore-Belisha

By FRED BACKHOUSE
Canadian Press Staff Writer

London, Jan. 9—(CP Cable) — Anonymous, expensive press advertisements demanding the return of Leslie Hore-Belisha to the War Cabinet and the creation of a new War Office investigating the present "utterly inefficient" set-up of the War Secretary intrigued Londoners today.

It was learned that large-scale pro-Belisha advertisements were submitted to a number of national newspapers last night but were rejected because the advertising agency refused to divulge the name of its customer.

However, a half-page advertisement printed by The Evening Standard was headed: "We must have Hore-Belisha." The resigned Minister's services to the state were enumerated in the advertisement.

"You cannot reform and reinvigorate the entire tradition of an army without bringing on some people's curse," it added.

Meanwhile War Office officials examined an unsigned letter from a so "Call to all loyal Englishmen." It contained a violent attack on Mr. Hore-Belisha and on the Jews.

It was written on War Office note-paper, presumably stolen, and had been widely circulated through the War Department. Other letters, which alleges the army, navy and air force are under control of Jews and aliens, are said to have reached army officers.

Why The Weather?

By Major A. H. Thiessen
Science Service Meteorologist

Window shades and cold weather! Doctor Wells, in his famous essay on dew formation, remarks how he smiled at the gardener's practice of protecting plants from cold by covering them with rather flimsy materials. However, after he had thoroughly investigated how dew is formed, and knew why how bodies became colder than the air by simply radiating away their heat, he realised how efficient was the gardener's practice. So it is with window shades. Much interior heat of our houses is lost by radiation through window glass, which may in part be prevented by pulling down the shades. This practise was very general a few years ago.

Coming Events

THE RED CROSS OFFICE IS moved to the Y.M.C.A. building in South. Hours 10 a.m. to 4 p.m. and will be open on Fridays 2.30 to 4.30. 28-21

DANCE AUSPICES ST. ANDREW'S Young People, Friday, Jan. 12, at Trianon Ballroom. Commodore's Orchestra. Refreshments. Admission $1.50 per couple. J6-8-11

IMPORTANT NOTICE! BECAUSE of the gathering storm of "Remember?", co-starring Robert Taylor, Greer Garson, Lovely Mrs. Chips), and Lew Ayres, coming to the Belle, Wednesday, no one will be seated during the last twenty minutes 30

Anniversary Sale

Pair today; not so cold tonight Wednesday, partly cloudy and somewhat milder with scattered snowflurries; moderate southwest winds.

★★★

BELLEVILLE, ONTARIO TUESDAY, JANUARY 9, 1940

BRITISH AID TO FINLAND NO MERE FORMALITY

—*Chamberlain*

Likely to Extend Rationing System To Other Products

Wool and Cotton Will be Rationed Eventually to Release Shipping for War Essentials

ACCELERATES PROGRAM

New Ministry of Imperial Defence May be Created With Churchill as Co-ordinator of Army, Navy and Air Force

London, Jan. 9 (CP)—Prime Minister Chamberlain prepared to go before the microphone today to inspect upon the public the need for continued war sacrifices.

The prime minister's broadcast, first in a series by cabinet members, came as the public adjusted itself to the first rationing of commodities since the war started.

Although only butter, bacon, ham and sugar came under the rationing system, government statements of other products was expected to follow. Wool and cotton clothing will be rationed eventually to release shipping for war essentials.

Newspapers carried government advertisements on the theme:

"Every article necessary things imported means fewer ships to carry food and war supplies—and more money spent abroad."

Accelerates Building Program.

The government already has accelerated the country's ship building program in order to provide more carriers for overseas trade. There was some talk that Canadian shipyards will get contracts from the London government.

Meanwhile, the public still was puzzled over the resignation of Leslie Hore-Belisha as War Secretary and appointment of Oliver Stanley to that post. However, they had the official assurance that army reorganization effected by Mr. Hore-Belisha will not be impaired.

Continued On Page Eleven

THE WEATHER

Toronto, Jan. 9 (CP)—The weather has been fair and cold over the greater part of Ontario, while temperatures have been moderate in the prairie provinces with light snow occurring in many districts.

Lake Superior—Partly cloudy today and Wednesday with scattered snowflurries; little change in temperature today; moderate southwest winds today, becoming variable on Wednesday.

Manitoba — Light to moderate winds; partly cloudy today and Wednesday with scattered snowflurries; moderate but cold tonight.

Saskatchewan and Alberta—Partly cloudy today and Wednesday with scattered snowflurries; not much change in temperature.

Place:	6 a.m.	Night Highest	Night Lowest
Victoria	39	43	36
Calgary	17	37	4
Edmonton	6	10	—2
Saskatoon		16	4
Winnipeg	4	15	—1
Toronto	7	17	
Ottawa	13	23	—3
Montreal	4	9	
Quebec	11	21	
Halifax	16	17	8
Detroit	19	34	
New York	19	34	
Miami	56	78	
Los Angeles	51	66	
Bermuda	61	66	

Earl of Athlone May be Named Governor General

London, Jan. 9—(CP Cable) — The writer of the "talk of the town", a column of gossip in The Daily Sketch, today spoke of the possibility of a member of the Royal Family being appointed Governor General of Canada to succeed Lord Tweedsmuir.

The Earl of Athlone, brother of Queen Mary and a former Governor General of South Africa, was mentioned as a possibility.

Lord Athlone was appointed Governor General of Canada in 1914, a few weeks before the outbreak of the first Great War. The appointment was cancelled on the outbreak of hostilities to allow the Earl to undertake active service.

Over 3,000 Men Offer to Enlist

Toronto, Jan. 8—(CP)—Enthusiastic recruiting scenes that have not been witnessed since 1914 were witnessed at local armories today as more than 3,000 men answered the call for a limited number of men."

Recruiting opened again throughout the Dominion yesterday for men to bolster the units already in training and an estimate of the 48th Highlanders said that yesterday "we could have recruited a battalion — 900 men — with ease."

This, officer said Thursday, was at the recruiting depot in the first two years of the First Great War "and I have seen nothing like yesterday's demonstration since the early months of the Great War."

Leslie Hore-Belisha Surrenders Keys Of Office to King

London, Jan. 9 (CP)—Leslie Hore-Belisha, who resigned yesterday as Secretary of State for War, surrendered the keys of office to the King in an audience at Buckingham Palace today.

The former minister drove up to the palace in a closed blue car driven by a woman chauffeur in khaki. From the radiator of the car flew the blue and red pennant of the Secretary of State for War.

USES WHEELBARROW FOR "BLACK MARIA"

Juneau, Wis., Jan. 9 —(AP)— Because he was unable to find a police chief Max Arndt gets along all right with his one-man police and one-man power substitute. The chief felt the need of a "Black Maria" in arresting an intoxicated tramp sleeping on the street. Stumped only a minute, Arndt headed the man into a wheelbarrow and trundled him to the lockups.

BOMBING SQUADRON TRANSFERRED TO WEST

Ottawa, Jan. 9 (CP)—The 119th bombing squadron of the Royal Canadian Air Force has been transferred from Ontario to an undisclosed point in western Canada it was learned today.

Professor Figures Out Beginning Of the Egyptian Solar Calendar

Pittsburgh, Jan. 9 (AP)—A young University of Pittsburgh Professor today claimed a solution to a mystery among ancient days of Egypt.

Dr. Johan Johnson announced he had figured out the date of the beginning of the Egyptian Solar Calendar as June 19, 3231, B.C. He said this also sets a probable date for the beginning of a written language in Egypt.

For years scientists have tried with archaeological research and astronomical calculations to fit together the pieces of this ancient puzzle. Some insisted the date was 2772 B.C. and another group claimed it was 4229 B.C.

Eight years ago Dr. Johnson went to work to prove both were wrong. Complicated calculations and observations, the young professor turned in his figures over to officials of the newly installed Buhl Planetarium

for a check. The stars were turned back 5,000 years in a 30-hour experiment.

Dr. Johnson had a crushing feeling of disappointment when he first glanced at the figures they were on the date he had fixed. He knew the Egyptian calendar began on a morning when Sirius the Dog Star, then as now the brightest in the sky, appeared over the eastern horizon just before the sun came up. He also knew if his figures and Buhl calculations were correct, there was a problem.

Suddenly he realized the Planetarium had omitted time according to the Gregorian Calendar. He used the Julian system. Quickly the professor figured back a month and a day off and in less than a second the solution for the problem. Then he saw Sirius just above the sun and a thin sliver of a new moon, faintly visible in the western sky.

COUNCIL TO ACT ON PETITION TO REDUCE MEMBERS

Committee Meeting Will be Held on Thursday to Discuss Question

NOTICES GIVEN

Ald. Haig Moves That Tax Collector be Appointed for Corporation

Belleville City Council will act on the petition presented by Ex-Ald. Thomas Marshall at the adjourned meeting of council last night in which it was requested, that the council carry out the wishes of the people as expressed in 1937 in having the membership of council reduced to six which would make for greater efficiency and less expense. A meeting of the Board of Trade will be held on Thursday night to freely discuss this question and if a decision is arrived at to get the wishes of the ratepayers satisfied, a Private Bill will be presented to the Ontario Legislature at the coming session of that body.

The majority of the members are in sympathy with the scheme but believe a reduction to six is too big a reduction at the first attempt.

Ex-Ald. Marshall spoke alone before the council and stated that matter. He stated he had sat for many years in the Belleville council and knew from experience that the council was unwieldy was too large. He told the council that the petition was signed by ratepayers for decision at the municipal elections of 1937 was carried by a substantial majority and that a private bill was prepared at some expense to carry out the wishes of the ratepayers but that the Ontario Legislature committee at that time turned down the proposal. He told the members that he had been in correspondence with Hon. Eric Cross, Provincial Secretary for Ontario and had been advised to take the matter up with the council before the attention of the council

(Continued on page Three.)

COMMITTEE TO BE REPRESENTATIVE

Personnel of National War Loan Committee Announced by Finance Minister

Ottawa, Jan. 9 —(CP)— More than 225 representative Canadians will act on the National War Loan Committee to promote Canada's first war loan of the present conflict, Finance Minister Ralston said today in announcing the committee personnel.

The national unity behind the country's first major war effort on the present scale is symbolized by the wide representation on the committee, Mr. Ralston's announcement said.

In addition to Col. Ralston, who will act as Chairman, the committee includes the former Finance Ministers now living, the Provincial treasurers and citizens from all parts of Canada.

Hon. Charles Dunning, former Saskatchewan Premier, is on the committee and also serve as Chairmen for the national Subscription Committee.

New Threat of Invasion Of Holland Within 3 Weeks is Predicted

London, Jan. 9 (CP)—The Amsterdam correspondent of the Daily Telegraph predicted today that within the next two or three weeks Holland will be seriously threatened by German invasion as it was last November.

The correspondent said he learned from "a reliable source" that a new German army headquarters had been established at Recklinghausen, about 40 miles from the Dutch frontier.

"Heavy artillery positions have been prepared near the Dutch frontier, particularly in the wedge of German territory which protrudes into Holland in the direction of Arnhem, the correspondent added.

"New military air fields have been prepared during the last few weeks at various points along the whole Dutch frontier, from Emden to Aachen (Aix-La-Chapelle).

"Although it is a serious statement to make, I think in every reason to believe that the Germans count, in the event of an attack, on the cooperation of members of the Dutch Nazi party. It is to be hoped they are mistaken."

NATIONAL INCOME OF FINLAND SINKS RAPIDLY

Country Must Have Foreign Credits to Finance Her Defence

QUIET ON FRONT

Helsingfors, Jan. 9 (AP)—Finland's national income is "sinking rapidly" in the words of Prime Minister Risto Ryti, and she must have foreign credits to finance her defence against Soviet Russia.

Ryti's statement picturing the wartime crippling of Finnish export trade was issued today.

"As a peace-loving nation, we previously have paid little attention to the munitions industry," the prime minister said.

"As a result of this, now that we have been attacked, we must procure arms and munitions on a large scale from abroad. Our exports are insufficient to pay only a part of this expenditure.

With national income "sinking rapidly", the statement went on, "the time has arrived when foreign credit is essential to us" It added that Finland would meet any new obligations faithfully as we have done up to now."

There were scant reports on warfare along the Karelian peninsula, with Russia to add to word yesterday that thousands of Russians had been killed and 1,000 captured in destruction of a Russian division, identified as the 44th.

It was the second Red division reported shattered by the Finns within ten days on the central eastern front. Neutral military experts estimate the Russian division at 15,000 to 17,000 men.

A Russian communique told only of scouting activities, artillery duels in the Karelian area. Finnish reports, five after saying, "on Jan. 8, nothing important took place at the front."

Six Forced to Street in Night Attire

Wiarton, Ont., Jan. 9 (CP)—Six persons were forced to the street in their night attire early today when fire swept through a three-storey building in the business section of this town, owned by Crown Sound.

The local telephone exchange, a restaurant, a laundry and apartments on the upper floors, were gutted with damage running into thousands of dollars.

The night telephone operator, Miss Ruth Bell, was trapped alone in the blazing building until flames burst through a partition next to her and she fled by door.

MILLARD OF C.I.O. APPEARS AT TIMMINS

Timmins, Ont., Jan. 9 (CP)—C. H. Millard, Secretary of the Committee for Industrial Organization in Canada, came to Timmins today to appear in court this afternoon on charges laid under the Defence of Canada Regulations.

Two of the original five specific complaints were dropped in a new information laid by Crown counsel yesterday by Inspector Alex Wilson of the Ontario Provincial Police. The charges involve statements said to have been made by Millard at a meeting in a local theatre on Nov. 26.

JUDGE NOT DECEIVED

Wheeling, W. Va., Jan. 9—(AP)— Mrs. Ethel Wolfson kissed and made up with her husband at the jail where she is serving a 30-day sentence for fighting with him in a hair brush. But Judge Charles Bonnette wasn't impressed. He refused to set aside the sentence.

GERMAN PLANES ATTACK SHIPS OFF BRITISH ISLES

Unidentified Planes, Presumably German, Fly Over Firths of Forth and Tay

ONE MACHINE-GUNNED

London, Jan. 9 (CP) — The Air Ministry announced that German warplanes attacked five merchant ships off the British Isles today and machine-gunned one of them as it flew over the Firths of Forth and Tay, in Scotland.

Four of the vessels attacked, it was reported, was machine-gunned and ten men aboard were hurt. The vessel was reported a lightship of the east coast of Scotland.

Another ship was attacked in the same region and two more farther south in the fifth and last known of which was not given, was reported damaged by bombs from a German Heinkel. The attacks were made under the cover of mists.

WILL NOT APPEAL SENTENCE GIVEN

Attorney General Conant Says Term of 12 Years for Forgery Justified

Toronto, Jan. 9 (CP)—Attorney-General Gordon Conant said today there would be no appeal instituted by the government against the 12 year prison term for forgery imposed on Emmanuel Wheatman of Toronto.

The apparent severity of the sentence on two forgery charges, concerning oil cheques, caused Mr. Conant to make an inquiry. Today in a statement announcing his belief that the sentence was justified, Mr. Conant said:

"The conduct of the accused was most despicable. He inveigled a young man with no previous record into participating with him. He took on himself to be a menace to society and I think the learned judge was quite right in imposing the sentence he did."

Airdale Lives 24 Days Without Food

Lynbrook, N.Y., Jan. 9.—(AP)— Rusty, an airdale, lived twenty-four days without food or water.

Inadvertently locked in the home of the late Arthur Erickson, a bachelor, when Surrogate Representative Irma searched the place December 20, Rusty did. It survived with the help of newspapers which it made chewed fragments littered the floor when found.

A passerby Leslie Ott, peered through a window and saw the dog stretched on a bed. Police broke in and found the dog had lost about 30 of its 45 pounds.

After breaking the dog's fast, Ott said Rusty soon would be able to chase cats.

1200 POUNDS BUTTER STOLEN

Pinch, Ont., Jan. 9 (CP)—Twelve hundred pounds of butter worth about $300 was stolen last night from Smith's Creamery in this central Ont. village northwest of Toronto.

Entrance was gained by breaking the glass in a rear door after which the butter was stored, all wrapped in prints bearing the factory number.

TERRIFIED 'REDS' BY THOUSANDS ROAM WASTES

Rout of Russia's 44th Division Complete in Central Finland

MOPPING UP BEGINS

Cutting of Supply Lines of Russians and Destruction of Kitchens, Factors in Defeat

Copenhagen, Denmark, Jan. 9 (AP)—Dispatches from Finland today declared thousands of terrified Russians, facing death or capture, were aimlessly roaming the bleak region east of Suomussalmi, central Finland, as a result of the Finns' destruction of the Red army's 44th division.

Finnish ski scouts were said to be rounding up the fleeing Russians or annihilating them as the rout continued.

Great numbers were doomed to death in the intense cold, reports from Finland said, without food, starvation. Remnants of the Russian 163rd division, which the Finns reported cut to pieces near December, as well as the 44th were reported being mopped up.

The Finns, meanwhile, entrenched for winter fighting in the north country to "hit the Russians in the stomach."

As a result, the Finns were said to have concentrated their attention on disorganizing Russian supply lines and destroying field kitchens. Even the hardier Russians found their morale slipping as they were forced to fight day after day without warm food, these reports said.

BLAME NO ONE IN RAIL DEATH

Driver of Car and Train Crew Exonerated in Death of Mrs. Feeley

Marmora, Jan. 9 —(Special)— A coroners jury Monday afternoon found both the driver of the car and the train crew in the death of Mrs. Matthew Feeley of Peterborough, who was instantly killed when the car in which she was a passenger collided with a northbound Canadian National train at Crighton, a train one mile east of Marmora on Highway 7 on Jan. 1.

Mrs. Feeley was travelling to Tweed to attend a New Year's celebration with other members of her family when the accident occurred. Her husband, the car driver, escaped death in the accident, but was confined to the Peterborough General Hospital.

According to the testimony of the driver, Geoffrey Feeley, 271 Romain Avenue, Peterborough, he did not notice the crossing until he was almost to top of it. In an effort to avoid collision the driver applied the brakes, but due to the icy condition of the road the car slid on to the tracks in front of the train.

The train crew testified the bell was ringing and the whistle was being blown immediately before approaching the crossing.

Continued On Page Eleven

War With Nazis So Far 'Preliminary To Main Struggle'

Britain Still Holds Mastery of Seas, British Prime Minister Says in His First Address to the Empire for the New Year—Evidences Show That Blockade is Telling on Germany — Warning Issued Against Relaxing Precautions Against Air Raids

SACRIFICES NECESSARY

Franco - British Alliance So Happy That 'Neither of Us Will be Able to Give it Up' Chamberlain States Referring to Its Advantages in Peaceful Reconstruction — Sympathy is Voiced for Turkey—Britain Has No Vindictive Aims — Premier Assails Nazi Leaders for Propaganda Absurdities — Partition of Germans, Which is Not Allied Policy — Premier Expresses 'Faith in Our Arms and Our Cause'

1940 FATEFUL YEAR

London, Jan. 9—(CP)— Prime Minister Chamberlain in a militant address to the Empire today declared Britain's aim to Finland "will be no mere formality," and said that events in the war with Germany thus far were "merely preliminary" to the main struggle to come.

"It is only on the sea," he said, "that the war may be said to be in full operation."

The Prime Minister declared that the British-French alliance would become permanent in the interests of "peaceful reconstruction" after the war is over.

1940 Fateful Year

For

GOING OVER THE TOP?

Your Business can do just that for 1940 through up-to-date records, and suitable filing equipment. For the best Account Books, Filing Systems and Office Needs, consult the Specialist at

THE JAMES TEXTS

183 FRONT ST. PHONE 892

19-27

CITY and DISTRICT

FIFTEEN BAPTISMS WITHIN 5 MONTHS

...nday evening at St. John's ... Herchiuer Ave., little ...ser was baptized. This ...ual fifteenth baptism by Rev. ... Hearn,...within five months. ...hop Lyons will hold a service of Confirmation at St. John's Alcinon on the last Sunday in January.

HUNTERS REPORT RABBITS PLENTIFUL

There might be an acute shortage of water in the nearby rural districts, but there is a plentiful supply of weighty cotton-tail rabbits, according to Owners Ross Hunter and Thur Newman, two winter-time nimrods who report exceptionally good luck in this particular sphere of the hunt.

Yesterday, near Jones Creek after an hour's trek through the woods they returned with ten fine specimens of this kind of rabbit. Other journeys to various parts of the district have also resulted in satisfactory bags, the hunters said.

ICE IN BAY ABOUT SEVEN INCHES THICK

A thickness of about seven inches of ice in places is reported to be in the Bay of Quinte, lack of snow there for some time, and in fine quality of ice by the time the harvesting season rolls around, according to one merchant today.

WAR BRIEFS

Berlin, Jan. 9—(AP)—The German news agency today reported the capture of the first British officer, a colonel, and the death of an officer, a seriously wounded artillery officer who died in a hospital, was captured Sunday by German advance guards, the agency said.

F-R-E-E

PUBLIC LECTURE

in the Y.M.C.A.

WEDNESDAY, JAN. 10.

at 8 p.m.

by

MR. JOHN S. EASON

Editor and Publisher of "The Progress" Magazine (Toronto)

Subject of his address will be "ROSE-COLOURED GLASSES OF THE EUROPEAN SITUATION"

showing how the Dictatorships have swindled the Western Democracies.

J9-2t

CAPITOL

TONITE - WED.

IT DARES TO TELL THE TRUTH . . .

A Frank Revelation of Modern Youth in our High Schools . . . at Double Features . . . in the Home . . .



HELEN MacKELLAR CECELIA PARKER

Not Recommended for Children Under 15.

Added Hit

"PRIVATE DETECTIVE"

with

JANE WYMAN, DICK FORAN

WAR NEWS PICTURES

WEDNESDAY

is FOTO-NITE

$200 OFFER FIRST

SECOND OFFER $50

FOR SOMEONE'S PHOTOGRAPH

2 COMPLETE SHOWS

Last Show out 11.15

It Pays to Shop at the Rexall Store.

REGS

The Ideal Chocolate Laxative

3 SIZES

15c, 25c, 50c

McKEOWN'S

DRUG STORE

PALM READING

PROF. CYBELLE

NO. 6 CATHERINE STREET, Corner Cathedral and Catherine. Special reading this week. Palm, Card, Crystal, Hand Writing. ALL FOR 25c

J4-1m

A NEW ASSORTMENT

FINE USED CARS

All Reconditioned and Priced to Sell Rapidly.

1936 CHEV. COUPE
1937 CHEV. COACH.
1936 McLAUGHLIN-BUICK SEDAN.
1936 CRYSTAL SEDAN.
1936 CHEV. SEDAN.
1935 FORD V8 SEDAN

BELLEVILLE MOTOR CAR COMPANY, LIMITED

PONTIAC, McLAUGHLIN-BUICK, CHEVROLET SALES and SERVICE

A. G. Reynolds, Manager

Cor. College and Bridge Sts. Phone 3-4-5

No Blame Attached To Driver of Car

Seven-year-old George "Buddy" Stratton, 120 Dundas St., narrowly escaped what might have been fatal injuries when he ran in front of a motor car while crossing Dundas St. last evening. The lad was shocked, unconscious and taken to the Belleville General Hospital where he was attended by Dr. G. H. Stobie. Fortunately no serious injuries resulted, however, and satisfactory improvement in his condition was announced by hospital officials today.

The Stratton lad was attempting to cross Dundas St. to return home when he ran into the path of a motor car driven by Ivan Blackburn, North Park St., as Blackburn tried in vain to avoid the accident and later took the unconscious boy to the hospital. The boy is the adopted son of Mr. and Mrs. Clayton Stratton, 120 Dundas St. Plainclothes Constable Fred Izard investigated the accident and today revealed no charges were deemed necessary as the incident was purely accidental.

Break in Cold Wave Expected by Wednesday

Fluctuating thermometers again dropped to points well below zero last night as Jack Frost renewed his cold wave sorties on the city and district. The mercury registered sixteen degrees below zero at six; thirty degrees below morning but rose to a point of thirteen below by eight o'clock.

Towards noon, however, temperatures rose to a point well above this figure.

Frigid Temperatures General

Toronto, Jan. 9—(CP)—A cold wave sweeping Ontario will be tempered by tonight, according to the weather forecast, with prevailing mild milder weather with scattered snowflurries.

The mercury was well below zero in many parts of the province during the night, falling 13 below at Ottawa and 12 below at London. Some thermometers in the district around Stratford showed 18 below at times and at St. Mary's the usual official reading was 25 degrees below zero.

THIS IS YOUR INVITATION TO HEAR

The Olson Sisters

of Long Island, N.Y.

EVANGELISTS, — SINGERS, MUSICIANS

With Vibra-Harp and Piano Accordion now engaged in

Special Evangelistic Campaign

at

DUNDAS ST. MISSION

60 DUNDAS ST. BELLEVILLE

JANUARY 30 - FEBRUARY 4

Services: Each Evening at 7.45

Music you will like — Sermons that are helpful.

COME AND BRING A FRIEND.

Sponsored by Church of Nazarene.

REV. ROY H. CHITTRELL, District Superintendent.

GEEN'S BABY COUGH SYRUP

PLEASANT TO TAKE AND EFFECTUAL

25c BOTTLES. Phone 131

J8-2t

'Our Inheritance' is Subject Of Meditation and Intercession

First Service of Week of Prayer Held on Monday Evening

Universal week of prayer, was held on Monday evening in St. Andrew's Presbyterian church by an impressive service of prayer, meditation and intercession. Rev. A. Beauchamp Payne, vicar of St. Thomas Anglican church, conducted the meditations and intercessions and the Rev. W. J. Walker, minister of St. Andrew's, was in charge of the service. There was quite a large attendance present at the service is expected to grow nightly. The subject of the meditations was, "Our Inheritance" and man's responsibility of proving worthy of his inheritance.

In some lands, said Rev. Mr. Payne, religious privileges as worship is denied and Christianity and the Bible are also admitted. "We live in the present through the efforts made in times past by men of vision. We may boast of our freedom but we have obtained that through the sacrifices of the past. We must measure up to the duty resting upon us to preserve and enrich with our own experience and sacrifice this heritage and hand it on to those who come after. It is so easy to take things for granted. Sometimes even the Christian religion must be made easy for us in these days. "The progress of Christianity and of civilization have gone hand in hand. Those who brought the Gospel to our land were men of faith and it has been deeply planted in the life of any generation. We must build on the same foundation."

Rev. Mr. Payne referred to the first centuries of the Church of England which have laid the foundations of the present.

"I wonder what this world of ours would be like if we were not indebted to the Church of God", Mr. Payne remarked. "How did our liberties and liberty become what they are? Do you know the first parliament was the action of a gathering of men of God? Age by age has been built our Christian civilization. We thank God for these men. National freedom has been won and guarded through the centuries These are the things for which we must be thankful to God.

Solid Foundation

"Let us remember this. There was a time in the history of the Motherland when she was just as old as we are today. There had laid out a great task to be performed and that task has been performed.

"We shall think of the long past, the relationship of the present to that past and we must look forward beyond our own responsibility to those who come after us."

Mr. Payne then conducted the first intercession of thanksgiving "for the coming of the Gospel to our land, for the faithful disciples in time past and for all who have died in the faith of Christ".

In the second meditation, Rev. Mr. Payne said that "Our blessed Saviour came to the world the only perfect socialism. If the world would only believe it and live it!

"We find the world is suffering from the very antithesis of what Christ sought, selfishness is at the root of so many ills after two thous, and years. What contribution are we making to the kingdom of God, what examples are we showing of loyalty to Him and labor for Him?

The intercession was that men might be worthy of the inheritance they enjoy.

The choirs of St. Andrew's and St. Thomas' led in the music.

The services in Belleville this week are under the auspices of the Belleville Ministerial Association.

N.Y. SUBWAY TRAINS COLLIDE

New York, Jan. 9 (AP)—Seven persons were injured, two of them requiring hospital treatment, early today when a six-car Interborough subway train ran through an open switch and crashed into a standing train in the Bronx. The two injured taken to hospital were not hurt severely.

WOTTEN'S LIMITED

ABSOLUTE SELL-OUT OF ALL COATS at WOTTEN'S



CHOOSE YOUR NEW COAT NOW AT

1/4 to 1/3 OFF REGULAR PRICES

WOTTEN'S LIMITED

CHOOSE ANY HOUSE COAT at

$3.95

The balance of our Christmas stock to be cleared during the next few days.

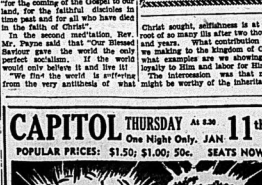
SILKS, FLANNELS, CANDLEWICKS, All at one price $3.95

WOTTEN'S LIMITED

CAPITOL THURSDAY At 8.30 11th.

One Night Only. JAN.

POPULAR PRICES: $1.50; $1.00; 50c. SEATS NOW



BOX OFFICE OPEN FROM 10 A.M. TO 11 P.M.

PHONE 376 — FREE LIST ENTIRELY SUSPENDED

WINTERIZED USED CARS AND TRUCKS

Every car is a used car the day after purchase. Twenty-five million people drive them. We sell three used cars to every new car and with used cars the responsibility is all ours. That's why we strive so hard to please our used car customers. Come in, get used cars at their best.

See these lovely cars listed below. Several more to choose from.

'36 CHEV. STANDARD COACH.
'36 PONTIAC SPECIAL DELUXE COACH.
'34 CHEVROLET MASTER COACH.
'33 WILLYS SPECIAL SEDAN.
'33 DODGE SEDAN.
'33 OLDS. SPECIAL DELUXE SEDAN.

Terms

Your Present car taken in Trade. Easy G.M.A.C. Payments in Balance.

J. B. BOYCE

AT THE ARENA

TONIGHT

PUBLIC SKATING

WEDNESDAY, O.H.A. Hockey

NAPANEE vs. PERCE B

THURSDAY AFTERNOON

PUBLIC SKATING

THURSDAY, 8 p.m. Sharp

Double Header - Juvenile Hockey

Black Hawks vs. Maple Leafs; Canadiens vs. Americans.

Admission 15c. Ladies and Children 10c.

Support this league; you will be surprised at the smart hockey

STOMACH DISTRESS

DIA-BISMA

Doyle's & Dolan's Drug Stores

NOTICE

Give Yourself a Treat by using

Laundered Coal

IT'S PURE COAL

F. S. ANDERSON COMPANY

38 Bridge Street East

Telephone 321

1940 COUNCIL, CITY OFFICIALS ROTARY GUESTS

President Howard Clarke Extends Welcome to Civic Dignitaries

MAYOR FOR ECONOMY

Assurance that city finances are in sound condition and that in all probability the tax rate will be reduced this year were given by Mayor Glencoe Thompson at the Rotary Club luncheon meeting today. The Mayor, members of the 1940 Council and many of the permanent city officials were guests of the club, in accordance with annual custom.

President Howard J. Clarke extended a welcome to the city dignitaries and told them that their work during the ensuing year would be followed with deep interest by every member of Rotary. Mayor Thompson, in reply, paid tribute to the splendid work of his predecessor, Jamieson Bone. He had not always agreed with the proposals of the former mayor, but he knew that such decisions were honestly held and presented.

"During my five years in council I have stood for economy in government," His Worship declared, "and I am of the opinion that this standard is more than ever necessary now, on account of the demands created by war conditions."

The Mayor then introduced the members of the 1940 Council and each spoke briefly. Highlights of their remarks follow:

Ald. Harold Armstrong: "We must regard the prosecution of the war as our first responsibility and carefully guarding municipal funds."

Ald. H. J. Clarke: "I have just been retired after 32 years as a public servant of the Province and I will endeavour to bring to my duties in connection therewith my loyalty"

Ald. Robert Graham: "As minister of labor I expect to be kept busy."

Ald. Bob Pringle: "I'm in favor of democracy and economy."

Ald. Jack Ketcheson: "Chairman of light I won't make light of my job."

Ald. E. O. Butler: "I hope we will work with the same harmony as last year. Remember the motto, "What! No Better than that!")

Ald. Bill Harvey: "I have been twenty-five years in public life and still enjoy it."

Ald. A. M. Kennedy: "I will do my best for the taxpayers."

Ald. Eddie Logan: "We didn't get any new taxes from last year, but at least we held our own, for we didn't lose."

Ald. Harry Rollins: "I hope Jimmie Bone is headed for the right place."

Ald. McLean Haig: "The surplus in the sinking fund should be returned to the taxpayers in the form of lower taxes; tax abatements should be increased from two to four per year."

Ex-Mayor Jamieson Bone: "We have an excellent staff of hard-working permanent city officials. I am not offended that some of the aldermen did not always agree with my suggestions. I didn't agree with myself."

The ex-mayor was greeted with the chorus: "The Old Grey Mare (Mayor) She Ain't What She Used To Be."

Rotarian L. L. Hicks, chairman of Christmas Cheer and Welfare, reported that 25 well-filled baskets had been distributed to deserving families for Christmas. Rotarian O. J. Symons, chairman of Crippled Children committee, reported that 29 crippled children and adults had been made happy at Christmas. At present the club has children in the Sick Children's Hospital. During the past year one wheel-chair had been provided.

Motorcycle Patrolmen Receive Instructions

Motorcycle patrolmen from all sections of Provincial District No. 8, with headquarters at Belleville, met in the local Provincial Police headquarters detachment here yesterday preparatory to the recent absorption of the Motorcycle Patrol by the O.P.P. The meeting was called by Inspector Gardiner, who assumed supervision of the highway patrol following the announcement of the amalgamation by Attorney General Gordon Conant last week.

The local district of motorcycle patrol under Inspector Gardiner includes the counties of Prontenac, Lennox and Addington, Hastings, Prince Edward, Northumberland, Peterborough, Haliburton and Victoria. Motorcycle patrolmen attended yesterday's conference here to receive instructions and regulations pertaining to the new system now in vogue, Inspector S. Hunter, who is now employed in charge of the Highway Patrol and Motor Vehicle Branch, will be connected with the Belleville headquarters of the O.P.P. under Inspector Gardner.

RESENTED BEING HURRIED

Denver, Jan. 9 (AP)—Robert Edsen, 33, doesn't like to have a street car hit anything at him while pedaling his way across an icy street. So he smashed a window in the car, slicing an artery in his wrist. He was treated at a hospital. He told Patrolman E. W. Rogers. He was held for investigation.

OBITUARY

LATE EVERETT O. LICKFOLD

Monday afternoon, Jan. 8th., the funeral of Everett Orne Lickfold took place from the residence of his parents, Mr. and Mrs. John Lickfold, Cannifton Road. The service in the home and at the graveside in Belleville cemetery was conducted by the Rev. L. R. Wight.

The bearers were Messrs. Jack Calcutt, Harry Bigby, Ross Richard Farm, William Farm and Guy Osborne.

DEXTER TRUMBLE

(Gunter, Ont.)

The death occurred at the Belleville General Hospital early this Tuesday morning of Dexter Trumble, late residence Gunter, Ontario. He was 81 years of age and was admitted to the hospital on January 4th.

MRS. ELIZABETH THOMPSON

The funeral of Mrs. Elizabeth Thompson, late residence Lodge room, Hadley Road, who died in this city on Friday, Jan. 5th., took place from the residence of her sister, Mrs. M. J. Barlow, 26 George Street, on Monday afternoon, Jan. 8th. The service in the home and at Belleville cemetery where cremation was made, was conducted by the Rev. H. L. Morrison of the Tweed United Church, assisted by the Rev. W. J. Walker, minister of St. Andrew's Presbyterian Church, Belleville.

The bearers were Messrs. George Bateman, Harry A. Morgan, John Cook, Frank Mills, George Stokes and A. T. Cole.

Employment Officials Believe There May be Shortage of Farm Labor

Despite the fact that over eight hundred employable persons, five hundred of whom are men, are registered at the local branch of the Employment Service of Canada, officials today foresaw a serious shortage of farm labor in the Spring.

Governmental announcements that better markets for farm produce would be apparent this year will result in increased production on the part of the farmer, which necessitates extra help it was felt.

Recruiting in the various overseas regiments of the district has depleted farm labor to some extent in the district, with the possibility that further recruiting would cause another drain on available manpower, officials said. Farmers would be well advised to make an effort to secure help early as they require before the Spring work starts.

1940's FIRST HOWLING COMEDY HIT!



LUCKY "MRS. CHIPS" . . . WITH TWO SUCH ROMEOS AFTER HER HEART!

Romance . . . with a laugh . . . as three gay hearts get tangled in the screen's first HAPPY triangle!

GREER GARSON ("MRS. CHIPS")

ROBERT TAYLOR

LEW AYRES

REMEMBER?

A MITRO GOLDWYN-MAYER PICTURE with BILLIE BURKE • GEORGE BARBIER

REGINALD OWEN

IN ADDITION

The All-Family Hit Feature

"OUR NEIGHBORS THE CARTERS"

FAY BAINTER, FRANK CRAVEN, EDMUND LOWE, GENEVIEVE TOBIN

TOMORROW, THURSDAY, FRIDAY

B-E-L-L-E

BEST of the BETTER PICTURES

CLOSING TONIGHT

1940's Sensational Musical Romance

"The Great Victor Herbert"

NEWS — REVUE — POPULAR SCIENCE.

7.00 — Two Shows — 9.10

DAILY ..... 2.30; 7.15; 8.30 p.m.

2 SWELL FEATURES—Now Playing

ANN SHERIDAN
RICHARD CARLSON
HELEN PARRISH
in
"WINTER CARNIVAL"
The Season's Gayest Picture!

EXTRA
in COLOR
Jerry Colonna
Travel-Talk.

2nd. BIG HIT
60 Minutes of Hockey thrills and excitement
RITA HAYWORTH
CHARLES QUIGLEY
in
"THE GAME THAT KILLS"

STARTS Melvyn Douglas Joan Blondell Thurs. THE AMAZING MR. WILLIAMS

Plus THE THREE STOOGES in COLLEGE CONCENTRATION

COMING NEXT MONDAY, TUESDAY, WED.
"TOWER OF LONDON"
BASIL RATHBONE
BARBARA O'NEIL

McCARTHY

THE SHOW PLACE OF BELLEVILLE

DAILY 2.30; 7.15; 8.30 p.m.

MEMORIAL CHAIR IS DEDICATED AT S. A. CITADEL

Oak Chair With Brass Plate Recalls Death of Two Boys by Drowning Dec. 19th., 1925

BRIG. BYERS OFFICIATES

Memories of a double drowning tragedy that rocked the city and district in 1925 were revived here last night when a memorial oak chair was dedicated in the new Salvation Army Citadel on Pinnacle street, to the memory of the late Eugene Ellsworth, 10, and Bernard Brown, 9, who lost their lives on Dec. 19 of that year while playing on the ice of the Moira River near the Canadian Pacific Railway Bridge.

The chair was the gift of Brigadier and Mrs. Ellsworth, former heads of the local corps of the Salvation Army, now of Montreal, and parents of Eugene Ellsworth, one of the drowning victims. Bernard Brown was the son of Mr. and Mrs. Arnold Brown, formerly of Belleville.

The brief dedicatory service was impressive in its simplicity. Brigadier W. H. Byers, Toronto Salvationist, conducted the ceremony, and paid tribute to the youths who lost their lives in an unforgettable saga of the Moira River.

For a period of four months the river was in its spate. The dead youths remained locked in the ice of the river despite efforts of relatives, city officials and members of the city to discover the whereabouts of the bodies.

It was on a brilliant December day, just six days previous to Christmas, that the boys found themselves on Victoria Park with toy guns as a result of a Christmas gift, known to boys of their age alone. They wandered down the railway bridge and climbed down to the ice in the river, a few minutes before the tragedy told the Ontario Intelligencer last night. Little did they know that in a few short hours, at that point was a mass of treacherous soft ice. The disappearance of an open stretch of water along which small pleasure boats ply during the The boys were elected for the year—
President, Gerald Gibson; Vice President, Ralph MacDonald; Secretary-Treasurer, J. N. Sword.

Additional members of the executive consist of Carmen Wenaker, representing the Picton team, Herb Channell representing Cloverdale team and Jerry Smith representing Wellington team.

Picton, Cloverdale and Wellington were represented and intimated their intention to enter teams in A group.

Picton, Bloomfield and Wellington are each playing Juvenile Hockey under the Ontario Juvenile Hockey Association.

Owing to the lateness of the season it was moved, seconded and carried that Article 4, Clause D. of the constitution be altered for this year to read—That each team file a list of players playing in first game, before the commencement of first game, each player taking part in first game, or any succeeding game, to be considered a regular player. Team managers to be allowed to file a total of fourteen players, not later than February first, 1940. List of players playing in each game to be filed with the referee before the commencement of each game.

Where A and B groups play on the same night, the first game shall be started at 7.30 p.m. sharp and B group play the first game.

The church league, referred to as C Group, they have intimated they wished to have six teams play in their group this year, consisting of West Lake, Mountain View, Consecon, Allisonville, Redmerville and Wellington. At this late date it is doubtful if Wellington Arena can take care of so many games as this would mean. Until something more definite can be worked out the drawing up of a complete schedule cannot be worked out. Games to be played will be announced from time to time until a complete schedule is arranged.

At the annual meeting of the Wellington hockey club, Jerry Smith was elected president; Ralph MacDonald, vice president and J. N. Sword, secretary-(t) urer. Messrs. J. H. Rutter and J. H. Stinson are on the executive. The club agreed to sponsor a team in the church league, such team to be entirely under the management of their own executive and officials.

COUNCIL TO ACT

Continued From Page One

and had acted on that advise and herewith presented the document with 297 names attached.

Completeness Made

The spokesman showed that Niagara Falls with a population of 19,000 had only seven Aldermen and a Mayor, while Chatham about the size of Belleville had seven and Windsor with a population of 105,000 nine Aldermen. A Board of Control and a Mayor. Mr. Marshall told his listeners that he could have got 98 percent of the voters in the city to sign the petition and that he had had only two refusals to sign the document. Mayor Thompson stated he was in council at the time the vote was taken and he thought the council had done everything in its power at that time to implement the wishes of the people but that the Legislature had turned the proposition down.

Alderman Hall stated he had always been in favor of a smaller council but thought that a reduction to six would be too great for the future growth. To think the matter would be considered in the light of this petition but it that it can be dealt with immediately as the Legislature meets in the early part of this month and the bill will be put to be prepared to present to the Private Bills Committee. Ald. Haig.

Ald. Rollins: "I have discussed the matter with Ex-Ald. Marshall and other local members. D. Armstrong, K.C., and I learn the time for presenting the bill is passed but the member has promised that he will try to have the bill presented. It is not always necessary to ask members but would favor a reduction to six. The big reduction would be defeating the purpose of the wishes of the ratepayers."

To Meet Thursday

At this point the discussion was closed and it was decided council will be held on Thursday and if agreement is reached on the matter the Private Bill will be prepared and presented to the Private Bills committee of the Ontario Legislature at this session, Maurice Callaghan, president of the Belleville Yacht and Athletic Club appeared before the council asking for some aid in respect to the rebuilding of this fine young organization. The spokesman explained in detail the founding of the club and produced an agreement passed in the 1936 council in which the directors were to pay $50 a year rental, the same to be used as taxes. Mr. Callaghan explained that the taxes in 1937 were $74.80 in 1938 $63.80 and in 1939 $67.00 and with the $50 paid each year the balance owing to the city is now $153.50 including the penalties. It was explained to the council that a free rink is maintained for the younger element of the city, dockage is provided free for cruisers entering the harbor and other advantages given and Mr. Callaghan asked that a grant be given in light of the indebtedness now owing and the council promised the matter would be included in the estimates later.

Notice of Motion Given

Ald. Eddie Logan gave notice of motion that he would at the next meeting move that the Fire Committee now composed of three members be increased to six. A motion was presented by Ald. Burrow, "that the chairman of Waterworks and City Property and the Comptroller be a committee to confer with the lessee of the Market to discuss any apparent discrepancies in the present leasing agreement and report back." This was carried.

Another motion, "that a committee composed of His Worship the Mayor, Aldermen Armstrong, Burrow, Pringle, Rollins and the City Comptroller be appointed to confer under the report of Alderman Butler relative to the Welfare Department, dated December 31st, 1939 and all matters pertaining to the administration of Relief and the Welfare Department and report back to council before January 15th, 1940." It was also carried without discussion or discussion. Alderman Haig, chairman of the executive also gave notice of motion which stated: "Whereas the charter of the Corporation of the City of Belleville provides for an official known as a tax collector.

And whereas at the present time the duties of the Collector is combined with that of the Treasurer.

And whereas it is expedient that the treasurer be relieved of the responsibility for the collection of taxes, and a separate official appointed whose duty it will be to collect taxes, licences and other charges owing to the Corporation.

Now therefore

That the Comptroller be instructed to ask for the applications for the position of Collector of Taxes and other income by placing two advertisements in the Ontario Intelligencer, and that all applications must be in the hands of the Comptroller not later than twelve o'clock noon, Thursday, February 1st, 1940."

Notice Explained

Alderman Haig in explaining the notice of motion stated:

"In moving for the appointment of a Tax Collector, I am conscious of the fact that it will constitute an addition to the City's pay roll. I am, however, firmly of the opinion that the City of Belleville should have a separate official for that purpose, and the proper person would save his salary several times.

"For some time past the duties of the tax collector have been combined with the duties of one of our other officials. At the present time they are in the hands of the Treasurer. The very nature of the Treasurer's responsibilities to the council and the ratepayers of the City Hall. It is a position of great trust and not one which would permit him to go out to interview and investigate tax delinquents as a real collector of taxes should properly do.

"I believe that a collector of taxes should interview property owners as soon as taxes become in arrears and make arrangements for their payment in a way convenient to the owners. The Corporation should not wait three years and then just place the property on the tax sale list. A municipal corporation owes it to the property owners to see to it that taxes are paid before it becomes necessary to sell the property. The tax arrears of Belleville are among the highest of comparable Ontario cities. I believe that these could be materially reduced by an improved system of tax collection.

"There are additional duties which this proposed official should assume. We have in mind—recommending to council in due course that all taxes, licences, charges of various kinds, should be collected through one office. At the present time, dog licences are collected at the police office. Work done by the Public Works Department is charged by that department but no proper system is established for the collection of these charges. It is my intention that the proposed Tax Collector or Collector of Revenue, I would prefer to have him called, shall be charged with the responsibility of seeing that all taxes, licences, fees, charges of all kinds owing to the Corporation shall be collected."

There being no further business the council adjourned.

JANITOR LOSES SAVINGS

Columbia, Mo., Jan. 8.—(AP)—S. F. Smith, janitor at the Baptist Church, worked many years to save $1,000. Burglars stole $900 of it from the church safe.

NINE PERSONS HURT IN CRASH

Colonial Coach Line Bus Struck by C.P.R. Freight Train Near Ottawa.

Ottawa, Jan. 9—(CP)—Nine persons were in hospital here today following a level crossing accident on the southern outskirts of this city last night when a freight train hit the rear of a bus carrying 23 passengers.

The Colonial Coach Liner bus was nearing the end of its trip from Kingston, Ont., when it skidded along the four-lane highway on to the railway tracks after the driver, Paul Dubaneil of Ottawa, had attempted to stop at the crossing.

The Canadian Pacific Railway train, travelling about five miles an hour, banged into the bus and carried it along the tracks for 50 feet but the vehicle did not turn over.

The injured were taken to hospital all suffering severe bruises and minor cuts. They are—

Stanley Hall, Toronto; Fred Robinson, Kemptville, Ont., George Lewis, Ayr, Ontario; Mrs. Mary Douglas Currie, Miss L. Miller, Miss Hadie Jones, Ottawa; Mary O'Neill, and Miss J. McFarlane, of Ottawa.

JAPANESE CABINET IN BAD STRAITS

May Not Last Out the Week According to Informed Opinion.

Tokyo, Jan. 8 (CP-Havas)—The cabinet of Premier Nobuyuki Abe is not expected to last out the next week, informed political sources said today.

The Kokumin Shimbun, army mouthpiece, declared that it had expected a decisive turn in the cabinet situation within the next few days. The Ahai Shimbun, a more conservative newspaper, said the issue might be produced at the end of the month, but not longer.

For the first time since the cabinet appeared to be in danger, the name of Kazushige Ugaki, former Governor General Kazuhiko Ugaki, former foreign minister, now is mentioned as a candidate for premier and strong army support. General Ugaki arrived from Korea by airplane today and entered into a series of conferences.

SHIPWRECK ON CHEW STREET

Philadelphia, Jan. 9.—(AP) — Chew Street, which has no water in it, had a shipwreck today. A schooner, 2t, and a mate were taking a rowboat to drydock on a two-wheel dolly when a gale rammed the craft amidships, sending it 50 feet down the street and Skipper Wanbole to a hospital.

QUESTIONED LEFT UNANSWERED BY THE PRESIDENT

Roosevelt Gives No Hints as to His Plans of Running for Third Term

SPEAKS AT DINNER

Washington, Jan. 9 —(AP) President Roosevelt's Jackson Day address, lauding independent political thinking and lashing everyone from Republicans to himself, brought cheers and laughter—but left unanswered today the question of his future plans.

Democratic leaders who heard Mr. Roosevelt make a jovial and philosophical talk at last night's $100-a-plate Democratic Party fund-raising celebration interpreted his remarks to mean that the direct bid for a third term as President as a valedictory, or merely as a studied effort to "keep 'em guessing."

Most party leaders laughingly agreed with Mr. Roosevelt's own comment, however, that he was a "self-made riddle" and predicted the riddle would go unsolved for weeks or months.

Secretary Quisqueton

Even though the President failed to allude to the third term issue, agriculture legislation took first place, speaking in Des Moines, said flatly that Secretary of Agriculture in 1940 would be President Roosevelt." And Governor Herring of Jackson, newly appointed Attorney General, came almost as close to advocating a third term.

Taking as his theme "by their methods you shall know them," Mr. Roosevelt told his hearers in Washington and at 46 other party dinners in other cities that it was not so much the party to which a leader belonged, but the deeds he performed in the interest of the general welfare that counted.

Putting "motives" above political ties, the President said Alexander Hamilton, Thomas Jefferson, Abraham Lincoln, and Andrew Jackson were all men who "broke the party they "did a pob which had to be done."

Motive Is What Counts

"Motive is the test and not what is accomplished by good manners," he said. "If leaders of good motives are the real pioneers and, at the same time, knowledge is power, then the future of our country end plenty of experience, you can be fairly safe in assuming they won't wreck your government.

All speakers, including the President, expressed good-natured confidence in Senator Alben Charles McNary—and Warren Austin and representative Joseph Martin, Republican leaders, had not accepted free invitations to the dinner.

"Why didn't our guests come?" Mr. Roosevelt asked solemnly. "I guess the real reason is that, like the mad boy, they didn't want to go to heaven with this bunch."

CANADIAN TROOPS RECEIVE PARCELS

Rushing of Replies to Friends and Relatives for Beautiful Christmas Presents

(By Edwin Johnson, Canadian Press Staff Writer)

Aldershot, Jan. 9—(CP-Cable)—Officers and men of the Canadian Active Service Force were afflicted with writer's cramp today as they rushed off replies to stacks of mail which have just reached here from home—the first mail since embarkation.

In every encampment housing the Canadians the busiest men were those distributing letters and Christmas packages.

1,000 bundles were distributed last night, but the real flood descended today.

Bundles wreathed the faces of the troops as a battalion of postmen tossed bulky bundles on billetbreds, and the walls and fireplaces dazzled quickly blossomed out with colorful Christmas cards.

An epidemic of colds, which afflicted the troops shortly after their arrival, complicated the mail. Men located in the spider huts were less afflicted as they enjoyed comparative comfort in the central heating, shower baths and other modern features denied the tent soldiers of the last war.

Officers, nurses and men left for numerous special training courses. Among the latest announced Imperial instructors arrived in camp to help the Canadian N.C.O.'s put the troops through the paces.

DRY STATE OF LAND MAY ESSENGER OF SPRING FLOODS

Minimization of flood cagger was seen today by a prominent city official in the scale water shortage that is apparent in the rural communities of the district.

Dry condition of the land will absorb Spring freshets and rains unless they come in a quantity much heavier than usual, was his opinion. Swamp-bottoms, the marshes and creeks of the district are practically dry, as many wells of the surrounding districts. Tributary branches of the Moira River are the lowest in years, and will be dry by mid-summer, he in condition to absorb any surplus of water with out rising to flood levels.

Looking Forward in the New Year

ALL the signs point to better times—which means more money in circulation and more purchases. Every sort of business should make plans now to cope with a larger volume of sales.

One of the essential items you can pre pare in advance is your printing. Look over your supply of letterheads, envelopes, billheads and other forms, make a note of the items which are low, and place an order now with the

Commercial Printing Division
of The
ONTARIO INTELLIGENCER

for delivery as and when required. In this way you will be sure to have a sufficient supply on hand and avoid the necessity of rush orders.

Plan Your Promotional Material Now

The usual New Year lull in business presents a splendid opportunity to plan your 1940 promotions. We would be glad to help you lay out your catalogue, folders, mailing pieces and other items.

You can be sure that any printing or offset work entrusted to this plant will be done right. We have a wide range of modern type faces, the latest machinery, and skilled workmen — all of which assures you of neat, attractive printing.

Five Fliers Land Disabled Plane on Atoll Near Nassau

Nassau, Bahamas, Jan. 9.—(AP) Five Youngstown, O., fliers used a tiny atoll in the Atlantic ocean, 150 miles off the Miami, Fla., coast, for a landing place when their plane became disabled high over the water yesterday.

The airmen, Robert Myers, Hartford Arkwright, Ralph Seidner, James Tobin and John Bloom, were picked up uninjured by a rescue amphibian plane and brought here.

Plans were made today to recover the disabled craft with a barge from the thick underbrush of the small island, about fifty miles west of Nassau.

The fliers were participating in the Nassau-Nassau pleasure flight to mark the opening of Nassau's first landing field. The landing field was established by Sir Harry Oakes, wealthy mine owner formerly of Toronto.

WELCOME 1940

THESE HOLLYWOOD STARLETS TO BLOOM INTO STARS IN 1940 ?



This bevy of beauties, as talented as well as beautiful movie newcomers have an excellent chance, believe their studios, to rise to the rank of first stardom this year, Mary Martin, being the "My Heart Belongs to Daddy" girl, is regarded by many critics as Cagney, Lorraine Day, Virginia Dale, Geraldine Fitzgerald and Maureen O'Hara.

PICTON

COUNTY HOCKEY LOOP FORMED

Gerald Gibson Elected Head of Wellington and District League

THE ONTARIO INTELLIGENCER

THE DAILY ONTARIO INTELLIGENCER is published every afternoon (Sunday and holidays excepted) at The Ontario Intelligencer Building, Front Street, Belleville.

1939 RECORD A GOOD ONE

Belleville police department has a record for recovery of stolen motorcars of which it must be proud. Every car stolen last year was recovered and not for last year only but for many years. In fact in twenty years only one motorcar has been stolen here which was not recovered. That car was never heard of again and no clues were left. Probably no city police department can equal this record. The only possibility of equalling the record would be a perfect recovery of all cars.

Belleville's record for law observance is well substantiated by the 1939 report of Chief Constable Kidd. Only offences as are mentioned are such as occur in cities where there is a population of some section.

One of the items for which one looks in these days in police reports is the total of motor vehicle accidents. There were 85 of these last year and but unfortunately one of these was a fatality. Belleville has for years had a fine record for the safety of travel in the streets and it is hoped that this will always be maintained.

The ideal city of course would be a city where auto streets were without accidents but Belleville's record is still good. Some motor accidents appear inevitable in the volume of traffic which passes through the business sections at some periods for a period of six years there was not a fatal motor accident on the city streets.

Citizens of Belleville should give the credit for which appeared in a yester-day's issue of the Ontario Intelligencer and there learn something of the task which falls to the police and of the successful manner in which the work of the department is carried out to the satisfaction of the people.

The police are the guardians of the lives and bodies of the citizens and of the visitors to the city.

The report for 1939 is a gratifying one in the lack of serious accidents. It is evidence it shows of the loyalty of the citizens to their city so that there are few infractions of bylaws which are for the good of all the people, and in the painstaking work of the members of the police force under Chief Constable Kidd.

WHAT DOES HITLER THINK OF RUSSIA?

What does Hitler think of the Russia with whom he allied himself and which alliance he made forever clear the ruthlessness of both Nazism and Bolshevism and their sympathy of these ideologies?

Hitler may have expected some sort of experience with Russia as the Finns have had for it is an axiom of wise editors never to enter an alliance with one stronger than themselves. But surely he did not expect such a demonstration of "Red" weakness. Hitler needed Russia badly to save his eastern front and as he hoped to preyent war on two sides, but he also counted on his own assurance of aid to "kick" the Russians if and when he (Hitler) had triumphed over the democracies. Hitler's gift of half of Poland to Russia was no deal by a fair man, he just offered it as a bribe, until the time when he could settle accounts with Russia. And Joseph Stalin thinking he was stronger, expected in linking with Hitler, ultimate glory for Russian Bolshevism and for Stalinism with Germany and the Allied world weak from loss of blood and supplies of food and materials. But both have already proved they were ill-founded in their hopes—both have defeated themselves. Hitler has a grim war on his hands in the west. Stalin is fighting two enemies in the Finns who dared to be "aggressors" against Russia, the Finns and also the winter. He makes little headway in Russia. The Slav has shown characteristic lack of co-operation and ineffectiveness in the Teuton has shown himself a bad guesser.

Efficient Hitler looking at the sad mess Russia has made of its campaign must feel disgusted with his ally who shows so little proof of knowledge and skill in modern warfare as the German Nazi fights it.

Hitler is proud as Germans are supposed to be of their efficiency and his friends they consort with, he must feel a tinge of disgust at the result of the Soviet's muddling of the whole Finnish campaign. It is an easy guess that Hitler if he had not bigger issues on his hand feels he could step in and show this fellow how to run a campaign. But Russia cannot do it and Hitler dare not do it.

There is no doubt looks with envy on France and Britain which are two steadfast allies, the world thinks another wiffle he and Stalin have no mutual confidences. What would he not give for his ally's efficiency and the reliability of the Allies?

Hitler must blush to think what the world thinks of his partner as a world conqueror.

VOICE THAT IS "STILL" LIVES IN RECORD

The voice of Alfred Lord Tennyson, recorded in 1889 by engineers sent by Thomas Alva Edison, inventor of the * talking machine, was heard recently in England when the Marconi staff of Baroda invited an audience and recited some of the poet's verses. The friends of the poet who died in 1892. The gathering was in the old Marconi House, London and the 'intonations and cadences of Tennyson's fine voice" again rang through the room.

Tennyson was one of the poets of the modern age who possessed the prophetic fire to foresee the developments of science and most of all he possessed the prophetic fire to foresee the destiny. His work is matchless in its perfection. It may be less fractious of bylaws which are for the good of all the people, and in the painstaking work of the members of the police force under Chief Constable Kidd.

WHAT DOES HITLER THINK OF RUSSIA?

What does Hitler think of the Russia with whom he allied himself and which alliance he made forever clear the ruthlessness of both Nazism and Bolshevism and their sympathy of these ideologies?

Hitler may have expected some sort of experience with Russia as the Finns have had for it is an axiom of wise editors never to enter an alliance with one stronger than themselves. But surely he did not expect such a demonstration of "Red" weakness. Hitler needed Russia badly to save his eastern front and as he hoped to preyent war on two sides, but he also counted on his own assurance of aid to "kick" the Russians if and when he (Hitler) had triumphed over the democracies. Hitler's gift of half of Poland to Russia was no deal by a fair man, he just offered it as a bribe, until the time when he could settle accounts with Russia. And Joseph Stalin thinking he was stronger, expected in linking with Hitler, ultimate glory for Russian Bolshevism and for Stalinism with Germany and the Allied world weak from loss of blood and supplies of food and materials. But

stored away in the modern method of the combination of picture and sound on films and on metal which will resist the encroachments of rust and decay?

A ROUND BALLOT OR AN UN-ALPHABETICAL BALLOT

The idea has been suggested to the St. Catharines Standard that the unfavorable ballots for the sake of candidates whose names appear near the bottom of a long line of names. The Standard says that the idea was suggested by a prominent business man, who points out that in the recent election no candidate was elected whose name was below that of John Smith.

"Here's a thought for some keen inventor," comments the Standard.

It has been the contention everywhere of men whose names appear among the W's, Y's and Z's that they have not a chance of electing their names begin with A, B, C. and so on downward have.

The first names on the list probably do pick up quite a few stray votes. Those at the end of the list are not so lucky. The annex such support. Some may vote for the full number of candidates given but have no vote left for one or more they wished to support. Then some may get tired of voting for so many when they complete the number and nothing but the King's name at the end. Many men can get them to vote for the maximum and the man at the bottom may suffer.

The world is in doubt-ful if a round ballot will come. It would be hard on the long list of candidates to count round ballots.

Then would the elector stand in the polling booth before the puzzle trying to find the A's to start with and after loss of time do just what is the purpose of the round ballot would be intended to eliminate.

Perhaps a shuffling or drawing by lot of the names before they were put in the ballot might be suggested. It would substitute an element of chance for the certainty the A's and B's and others had of heading the ballot.

Then the voter might have to spend too much time looking for Smith's name or Jones' name if it did not appear in an alphabetical order. It would take a great deal of time.

Today under the alphabetical ballot one can easily see whose names are on the ballot.

So there is little hope for the Z's and the Y's and W's but to take their chance at the bottom of the list.

As the Standard hints there is room for some keen inventor to satisfy the needs of the names at the bottom of the lists.

Newest Notes of Science

Science News Service

Automobile registrations in Panama passed the 10,000 mark last year for the first time.

A device has been invented to assure photographers getting even margins on enlargements.

A new sharpener for double edged safety razor blades operated by water pressure from a faucet.

A dredge built in Germany for strip mining can handle 45,000 cubic yards of earth in 24 hours.

A coin-in-a-slot machine has been invented to register persons' blood pressure and pulse count.

A truck powered by a butane-burning engine is in use in hauling 70-ton loads of coal in Missouri.

Canada's production of 280,858 tons of newsprint in October was the greatest for a single month since 1937.

An implement that can be carried in a pocket has been invented for test the quality of enamel on magnet wire.

Pressure of a lever on top of a new condenser applies measured amounts of powder to a tooth brush without waste.

OFF THE RECORD

By Ed Reed



"Here comes the old battle ship with her convoy!"

ED REED

LOOKING BACKWARD

GLEANINGS FROM OUR FYLES OF BY-GONE YEARS

20 YEARS AGO

JAN. 9th., 1920.

The eighth annual exhibition of the Belleville Poultry Association is being held in the market building and is proving to be the most successful exhibition held by the association.

Mr. R. E. Wiseman has sold his implement and automobile business in this city to Mr. A. O. Robin of Napanee.

A fast and exciting game of hockey was played last night at the arena between teams representing St. Michael's Academy and Queen Mary School. The result was a score of 4 to 1 in favor of the Queen Mary team. The Queen Mary team played well, but was unable to get past the goal tender for the St. Michael's. "Billy" Scott was the star for the winners, scoring three goals. For Queen Mary School team Smith did good work and scored the only goal made by his team. Referee Hall put the game on the Queen Mary team. Hurley and Lee played well for St. Michael's. Both teams lack combination.

30 YEARS AGO

JAN. 9th., 1910.

When the new city council gets its "desks cleared for action" it is to be hoped its members will nail "the permanent sewage farm to the civic must head" and never take it down until we have the kind of permanent readshed between the two bridges at least.

Mr. R. J. Aylesworth will leave for Ottawa to morrow where he will inspect the Dominion Arsenal and also attend a business meeting in connection with the Order.

The increasing demands being made upon the Belleville Hospital and the necessity to enlarge the building and equipment will be required for that purpose. A committee of leading business men has been formed to assist in securing the required money

Gives Graphic Description of Experience When Torpedoed

(From Time Magazine.)

Sirs:—Here is a very interesting war letter from a friend of mine, a young officer in the British Army and a nephew of Lady Diana Cooper. His father was killed in the last war and, as his mother is dead, came very close to being killed in this one.

RUDOLF KOMMER.

New York City.

Dear Rudolf:

Seamen are traditionally suspicious fish but I was not unduly disturbed by Dickson's pessimistic face, as we sailed out of Egersund Bay on Friday, the 12th October. Dickson was a mate, aged thirty-odd, S. S. Yorkshire, and I was a passenger.

"Never mind," said Dickson. "Bibby never lost a ship in the last war."

"Don't talk too soon", said I. "Oh well, if we goes down we goes down, and if we stays up we stays up."

"What It Would Be Like"

Much concerned by the profound and philosophical reflection, Dickson withdrew and left me to little thoughts. He sounded so easy, "if we goes down—" I wondered what it would be like if we torpedoed . . .

Most of us aboard were infantry, or personnel of the R. A. M. C., returning home from the Far East. We had on board a magnificent variety of interesting and amusing people, a Egerton Burnham, about as if we were the diseases. Instead of the unfortunate individuals suffering from them . . .

I was "the Rheumatism". I had been in bed for eight weeks, and although much better was still on crutches. As my feet were affected; I had in fact only twice put them to the ground during my illness.

Then on the 17th October found us about 200 miles from the Firth of Clyde, homeward bound. It rained hard for 30 minutes after three that the Doctor was sent in a few days they will come in one by one, like the chorus of the city. The need of the addition to the hospital is urgent and it is hoped the response will be generous.

40 YEARS AGO

JAN. 9th., 1900.

Many ladies do not remove their hats in the theatre, but the practice is not general by any means, although it should be.

Dr. Ross has purchased the Fenton homestead, extending from Pinnacle Street to Church Street, near St. Michael's Church.

The Rev. James Todd of Otterville, a highly esteemed friend of Messrs. W. H. Biggar and Frank Johns, has been appointed chaplain for the district curling cup matches.

The Rev. Newton Hill, pastor of the Tabernacle Methodist Church, has received a call to the pastorate of Simpson Avenue Methodist Church in Toronto.

The residence of Mr. W. Ketcheson on the 6th. concession, Sidney Township was entirely destroyed by fire yesterday. Few of the contents were saved.

50 YEARS AGO

JAN. 9th., 1890.

Farmers were ploughing in Sidney Township on the 6th. inst. last year.

The river is covered with anchor ice and the water is rising rapidly.

The ferry steamer did not run on day and people were crossing the ice on foot.

A guard rail has been placed at the top of the steps on Front Street Church to prevent the fall of people on the ice. It is needed. This is a great relief to pedestrians.

Mr. M. Wright, barrister, is in charge of the Rev. D. Dickson's law practice during his absence from the city.

Miss J. McCannon has been appointed insurer of marriage licenses for this county.

faced with the loss of his castle. I remember Dickson helping the board for two or three minutes, then . . .

"Aye, yve got ma rook", and he advanced a pawn.

"What Had Been Torpedoed."

I leant forward to take the piece but he never completed it, for there was a sudden crash and the whole ship went flying across the deck . We had been torpedoed; the impossible had happened.

I found myself in my cot for the first time in eight weeks, and they gave beneath me and I fell with it to the floor. I was thrown out of the saloon. My life belt was under the chair and I put it on from ground level. As I did so I felt a sharp pain in my shoulder and saw a great red sheet of flame with smoky edges hanging from the ceiling. I was not unreasonably surprised to find myself your arm around my neck", and we trooped upstairs.

My boat station was Starboard 5 . . . Near that boat-deck I found my companionship which 'leads over No. 3 hatch, and it was here that the second torpedo had struck us. The boards covering this hatch had been blown off by the force of the explosion, and there was a deep yawning hole.

Hanging by one hand to the corner of the hatch, and with my other arm over this abyss with kicking legs was a little girl. She and two other children had been in the saloon at the hatch—the other two had been killed. The little girl was the only survivor.

I got her on to the hatch-cover and found that it floated. I remember thumping her on the back as hard as I could, and yelling at the top of my voice that everything was going to be all right. I noticed that when anyone did anything, whether it was lowering a boat or just speaking, they did it with all their force. The one unenthusiastic thing I saw to do and that I derived great comfort from was performed by a Chinese woman.

I had told her that all would be well, and it was not until I had got the little girl to her that I knew whether indeed all would be well.

The Yorkshire was by the starboard and something seemed to be wrong with the life boat, so I did not attempt it.

And then, at last, our boat came down. I felt no fear, no desire to see if some women started to get in, and I remember the steps striking desperately that I must get to the boat before leaving it. Just sitting on those steps — no good to anyone and not much good to myself.

The waves seemed to me to be nearer the deck, and in truth they were, for suddenly the sea seemed to gush over the gunwale and I found myself aboard us in a rush; a great green, smooth-backed wave surged over the side.

Those standing around the boat had been washed overboard or trapped between the two decks; those of us in the boat were left. I got struggled up the companionway and down, and to my cabin. I staggered to the side on waterlogged, shuffled the tatfrail, and looked down. There was a boat in the water with a number of people in it. These were the life boat which had been launched from the port deck. Halfway down one of these ropes was a man, who, having clinging to it like a monkey to a stick. A man in a red jersey. He was the last trying to help her in; he looked up; his mouth was open and I realized like wave . . .

Lands in Lifeboat

The woman got off the rope and I did down. It must have been a wave that did the lifeboat. I was jumping to the swell. But my feet did strike something lifted in the middle and scrambled on board.

Several more people came down, but somebody cried "Shove off, the boat."

We all echoed his words but nobody did anything. Then I saw that the boat was full. The same person shouted: "Cast off, for God's sake, cast off."

Dickson was in the bows and I realized that he had cast off the bow rope. I got to the stern rope and could see that it was fast. Somebody leaned across and cut it with a clasp knife and we pushed backwards to the bottom.

I had cut the rope. Dickson . . .

Cast Into Sea

I remember being pinned between the gunwale of the lifeboat and a body, and a head in the taut across my chest. The davits were within a few feet. Beneath us was the sea, which was full of oars, iron and foaming water. . . .

I felt that we were catapulted into this turmoil, and then I was in the water. I struck out in the rushing water, which almost but not quite obliterated the noise of the ship.

The water brought me back. If I had not been in the water I realization of the imminence of the ship's end would have escaped me for life.

I did not go deep: it never became dark, but was always frothy. Hard things swept by me, floating spars with ends and bands and kicked with my feet. I remember thinking: "I must remember," I suppose they will see it in The Times." Then I felt a sudden pressure I was on the surface clutching at otherwise feeling remarkably well.

Drake Hit Her Stuck

The first thing that struck me was that the sun was shining, and that the calm sea and disappeared. . . . I came up within a foot of a raft, which was a large yard-square contraptions which are festooned with rope and canvas (see hangings) and weight hold of it. Somebody was close to me in the water. Looking back I saw another more amazed by the unreality of things I was receiving help and seriously worried as to the propriety of my behaviour in the water. I was not, as fait with ocean etiquette. For all I know, good Britishers may drown for this reason. However my scruples cannot have been obvious to my fellow swimmers: I was established on top.

Somebody was there and while face and a bleeding forehead came to the raft and he was forced to do the raft and he was horribly sick. His trousers had been sucked off. He was in his shirt and vest.

I know one is supposed to feel very much concerned when one is on a raft in the middle of the Atlantic but I was not. Everything seemed trivial by comparison. . . . I was very wet and very uncomfortable after laughing gas; I had the gigglies.

There were two other rafts, each with a dozen people on them, quite close; otherwise we could see nothing except the other ships of the convoy. Some of us had oars but they could. It was only then that I realized that they were there. I began to pick us up. We should have to wait until reinforcements arrived—perhaps for many hours.

I stopped giggling.

Then a lifeboat appeared. It was in charge of Nelson, who had a bandage round his head, chest, and asked whether we were all right. I said that I thought I was full.

The boat was empty. Indeed but the bottom had been sown in. They then picked up one poor woman who was clinging to a piece of wood, and an unconscious man who had been floating on a hatch board. He was covered with engine oil and had a great bloody eye. It was my friend and cabin steward, Dickson. . . .

All survivors were joined by four other lifeboats which were towed by a small motor-boat which also shouted at me from one of these: "Sleep in the bottom of your boat and then, and not till then, will you be safe." I remember thinking that I was being unnecessarily rude to ask . . . and what this ghastly business would mean to me.

Brady and I were taken aboard a corvette and Brady, who had been overlooked, fainted.

I remember feeling how cold I was until I tried to tell the doctor that my knees were stiff. There were a number of Lascar seamen on board: they crouched on the bottom of the boat, with their backs, and when I first went up I saw that his face was wrenched in smiles.

Then we could see the navigation lights, and in another minute a destroyer was lying close aboard the starboard side.

Then we were alongside and it is impossible to describe the wonderful feeling that that ship gave us. We were in the Royal Navy again, the Independence Hall, and I have never heard more welcome than the sound of those American voices. We were hauled up on deck and fussed and tadied up:

They have my making out, you fellas?"

The Independence Hall was three days out of Bordeaux, bound for New York. She had 170 souls on board, 90 beds in the hold. . . . There were over 400 of us in all, not for besides the survivors from the York. . . . Over the side of the Independence, another torpedoed ship, had already been picked up.

Rest at Sea

The Independence Hall had picked up survivors from the convoy of Cape Finisterre, and she took three days to return to Bordeaux with her catch. We learned that the Yorkshire had taken only eight and a half minutes to sink. Of the three lifeboats had been smashed by the explosion. Dickson was one of the particularly tragic fate of one boat-load. It was from this boat in which I should have been. Several women and children had been put in before the ship had left the aboard the promenade deck, and afterwards I was told that they were all lost from the boat deck. The lifeboat itself was unusually fixed from the ship and stood a good chance of floating clear. But the davit-arms, she listed heavily to starboard and the lifeboat was capsized by the funnel, and the three boat-loads of their cupants were drawn down in by the inrush of water.

What Are Dreams of Power To Russians Dying of Cold

In places like Northern Maine, Minnesota and Alaska outdoor thermometers have registered what the armies are facing in Finland, Sweden and Norway. Not greater as one advances northward from the comparatively mild climate of Inland Finland and Helsinki. On the Petsamo front in the Arctic, not far from Ivalo Circle, James Aldridge writes in the Toronto Star, the cold is such as many Russians in the terrible days of the retreat from Poland in the daytime". He writes of cold which "freezes the marrow". There is ice in the nostrils, the eyes are numb under the thickest mittens, the hammer-like shocks and men dare not go outside until they have smeared themselves in a layer after layer of wool, topped by a windproof suit.

If reports are true, some of the Russian bluebloods in the army were not ready for such cold. The names men's minds as well as their bodies. Says Aldridge, "Their emotionless sweep of power diplomacy, the hammer-and-sickle banner. . . . Stalin, a brief glimmer in the south. The stars blaze like luminescent steel — Stalin is the

Daily War Survey

By The Canadian Press

Rumania's determination to defend the province of Bessarabia against any Russian attack is one of the important factors in the diplomatic war now proceeding in the Balkan states. On the outcome of this diplomatic conflict, the exact lines of which remain somewhat obscure, depends the future military conflicts of 1940.

The importance of Bessarabia lies not alone in its economic resources but in a big grain-growing area but in the field of transport. This province dominates also the mouth of the Danube river, the principal means of transporting the products of the Caucasus, including oil and manganese, to central Europe.

It contains the Black Sea terminus of one of the most direct railway lines linking the Rumanian port of Galatz with German-occupied Galicia. Just over the border in Bessarabia territory runs another important railway linking southern Russia with Germany.

So it is that whoever controls Bessarabia is in a position to threaten the vitals of German relations, to help or impede the delivery of Russian supplies to Germany, to bar the way to German-Russian military collaboration in the direction of Turkey, Persia, Afghanistan or India.

Nazi Germany would be unlikely to raise any serious objection to Russian designs on Bessarabia as huge supplies of Russian materials will be needed if Germany is to wage a long war. The difficulty for Germany would be to localize the affair so that neither Turkey nor the western Allies would intervene and so create a new front in Europe.

If Russia approaches Rumania on the issue of Bessarabia it will probably follow the same procedure used in connection with the Baltic states. Demands will be made for the control of the mouth of the Danube as essential to Russia's safety and a special status for Bessarabia will be demanded because of its large Slav population.

ALL IS BRIGHT

By Eleanor Browne

When they finally reached Barranquilla it was raining. They drove up to a hotel dropped as if by genii in the middle of an obnoxious barren land. Star caught her self hurrying toward the dining room and deliberately slowed her steps. But she could not help glancing quickly around at the tables as they came in. One glance was enough to tell her—Alberta and Kent were not there. As if their absence had released a hidden spring in her mind Star began for the first time to enjoy the day.

Elise Overall was as delighted as a child with the lovely bougainvillea blossoms that were scattered over their table. She gathered up a handful of them and sniffed expectantly, then threw them down in disappointment. "They might be made of paper!"

"Lavender tissue paper," agreed Star. "What a pity they have no scent."

"You always want everything," Barton said, with such a pained expression Elise and Star laughed at him.

They stayed a long time, wandering through the cool, tiled terrace that was open on one side in tall arches to the street. It was Pullmanish. But they left early enough to avoid tiring Elise and because Stuart in spite of his protests was used to sleep. All the way back to the ship he lay in Star's arms in short lashes curled up. He had chosen this position because it gave him a view into the car and Barton obligingly rode with the driver.

Before they began the return trip Star glanced up and discovered Gloria and Kent just driving in. Kent's expression was thoughtful as he saw her looking at the child, but he only bowed quietly to them and turned with Gloria toward the hotel. Star heard her pronounce a light voice and saw her smiling brilliantly. But she could not hear Kent respond. In spite of herself she could not help contrasting his gloomy expression with his gay laughter during the early part of the ten when they had been together.

x x x

The ship was moving now, drawing away from the pier so gently it had the effect of a slow-motion picture. Purple mountains melted into a sky of lavender-blue still starless Yellow lights along the shore glowed like round balls of gold, but dark and mysterious. Their own ship lights shivered on the water beyond the pier.

Star, her lavender net dress blowing softly in the breeze, could hardly speak for the lump in her throat. She did not want to talk. She wanted only to remember this moment—all shadows and soft lights, with everyone on the upper deck as the boat glided away from the shore.

"You really like it down here, don't you?" Vonie asked curiously as Star danced across the deck.

"It's like a dream. I can't believe it's real."

Later when she was dancing with Barton Underwood and Barranquilla was only a deeper darkness in the shores on the left, she was surprised to have him ask the same question.

"You really love this part of the world, don't you? Would you like to stay?"

"Now that you ask me I don't know," Star answered honestly. "I've found it beautiful to be here. But do you think it's because I know I'll be within a few hours and be off to a different port?"

"I think it's because you like the people you're with."

"That's true," Star smiled at him. "I find myself looking forward to the bedtime story almost as much as Stuart."

"Is it only Stuart who makes the trip a success for you?"

Star could scarcely repress her astonishment. She said carefully, "Of course not. You and Elise and Gloria and—and everyone."

Barton led her toward the front of the boat and stood leaning against the rail, watching the way the wind blew her hair and tiny shoulder cape out behind her so that to him she seemed like some goddess of the sea calling to her mermaids.

"I should like to think," he said slowly, "that you found Stuart's father more than likable. I want you to stay with Stuart and with him always."

The suddenness of it took away Star's breath. She understood all at once why Barton had looked at her so strangely that afternoon as she held Stuart in her arms. She knew now why he had been making excuses to linger in the cabin so that he would be there as she told Stuart his daily story.

"It's been a long time since I've thought of asking my woman to be my wife," Barton was saying. "When Stuart's mother died I felt that was all over for me. But now I hadn't met you." The compliment was given with one of his rare smiles, instantly he was serious again.

"I've been terribly lonely at times. Lately I've tried to overcome the feeling. It seemed, in a way, disloyal. But watching Stuart with you I knew that it would be more disloyal to deprive him of love and tenderness. I—I'm not very romantic," he added apologetically, "but being practical has its advantages too. You could live here, if you liked, or at least we could come here often. I'd like to show you parts of Europe too. Some of it is very beautiful."

She glanced at his face only dimly seen in the reflection from the lights amidship and found she knew every line of his strong square chin. Her pulse did drop out of sight. Her eyes were misted as she looked down at the deck.

"I don't know what to say," she stammered at last. "I—I hadn't thought—"

His hand closed over hers. "Please don't answer now," his voice had a boyish tunefulness that she found very appealing. "Let me hope for a few days more, anyway. But please remember, my dear, you can make Stuart and me very happy, if you will.

CHAPTER XVII

Kent watched Star returning with Underwood to the brightly lit deck. He had tried all evening to summon his courage to ask her for a dance. He had watched her talking and laughing with Cooley and then with her walk away with Stuart's father. He envied the casual way both men managed to put one arm around her, to look down at her and label.

He sopped before he was suddenly so she looked up. And with a bow to Underwood she floated off in his arms. He caught a whiff of the crisp dark hair, the oval of her face. Gloria was right. She was. She aren't you?" His voice sounded hard and unfriendly even to his own ears.

"You're not feeling romantic tonight!" she said reproachfully, then smiled over his shoulder at Mrs. Jenkins. "Isn't it a perfect night?" at the same time helpless. He made another desperate attempt to summon courage.

"About last night—I'm afraid I was a little drunk. I'm sorry I made myself mentally. That was not the way I meant to ask you at all. The music stopped and Star drew away from him. "I didn't mean to do that," he stammered. "What I meant—"

She interrupted tartly. "Please don't bother. I haven't even thought about it since."

Kent stared down at her angrily. The exquisite joy of that moment he had had in the car with Stuart and the girl before him. Star's face lighted with a radiance for him.

"My land!" Mrs. Jenkins puffed as she stopped on the ship. "I'm about to fall apart, I'm so tired. I've never seen so many churches and so much art in one city! —what's the matter, Mr. Underwood?"

"Stuart!" Star managed. "Where is Stuart?"

"Why, he came back with Miss Calfrey," Mr. Jenkins began.

"No—no!" Elise said wildly. "Don't you remember? I told you I was coming back and asked you to take him through the Palace? I thought that's what she said, Willie." Mrs. Jenkins looked bewildered vaguely. "But when we got inside he wasn't with us, so we decided you hadn't said that after all."

Star signalled to Kent Barrett as he passed them and came over to her instantly and looked around at the tense group.

"Stuart is lost," Barton said in an unnatural voice. "We'll have to start looking for him at once."

(To Be Continued)

Little Benny's Note Book

Ma was getting ready to go out and Pa was in a knocking mood under her bed, proving my new dog was barking and wagging and ma said, I'll have to call up the Police Pound Haven to come and get that dog, there are no other 2 ways about it.

Well ma Ow, ma, you wouldn't say things like that if you only knew how easy he is about you, I said.

He wags his tale every time I even mention your name to him, I said and ma said, He spends his life wagging his tale regardless of the subject.

With he done, proving his perfect disposition and I had an idea, and ma kept on getting ready and when she went downstairs with her hat on I went down after her carrying Mister, saying, Say, ma, if you dont believe it I'll prove it to you, now look, ma.

And I left go of Misty saying, Say good bye to ma, Misty, say good bye to ma, and what did Misty do but run all his might and jump right on ma barking and wagging and not stopping, and ma said, Of all the awful things, he never did that before, he really seems to know what you said.

Sure he did, ma, he's crazy about you, I said, and ma said, Well I could stand a little less of his affection, Ben seems to be trying to knock me down for land sakes.

And she put her bag down on the floor to fix her hat again and Misty started to jump up at her bag, me saying, See ma, he likes you, I believe the animal is crazy, ma said.

And she went out without knowing the real reason yet, the real reason being because I had stopped up a hunk of meat sanitery in a piece of paper and put it in her bag, leaving Misty see me do it.

WAR BRIEFS

Stockholm, Jan. 9.—(CP Havas)—Richard Sandler, former Swedish Foreign Minister, is in Northern Finland organizing aid for Finnish children, it was learned. Some 10,000 Swedish children will have been significant refugees to take child refugees into their homes.

Hong Kong, Jan. 9.—(AP)—Japanese airmen blasted anew yesterday at one of China's supply lines, the Indo-China-Kunming highway connecting French Indo-China and the city.

Repeated air raids on the railway were reported, and there was evidence the Japanese were continuing efforts to hold the Nanning area intact for use as a base for aerial operations against China's central provinces.

Calgary, Jan. 9.—(CP)—The infantry training centre which will be established in Calgary to train reinforcements for Alberta and British Columbia infantry units of the Canadian active service force, will probably open in 10 days, it is learned here. Initial strength will be 200 all ranks, although the centre will be increased to 1,000 all ranks.

London, Jan. 9.—(CP Cable) — The enterprising Daily Mail is making a bid for circulation among thousands of Canadian troops by advertising a daily feature "Home news news from Canada."

The first budget includes items from Halifax, Montreal, Winnipeg and Ottawa, separated by Maple leaves.

They'll Do It Every Time

By Jimmy Hatlo



COUGHS
"HOREHOUND, HONEY and MENTHOL"
Try a bottle of this new scientific cough remedy. One dose relieves.
BIG 8-OZ. BOTTLE Only 49c
IN SICKNESS PHONE 138
DOLAN
THE DRUGGIST
RUSH FREE DELIVERY

Color of Snowbird's Plumage and Presence of Horned-Larks Indicate Early Spring Says Wallace H. Robb

What he termed to be definite indications of an early Spring, in the form of large flocks of snowbirds, among which were the rare horned-larks and a brace of Lapland Longspurs, were noticed by Wallace Havelock Robb, creator of "Abbey Dawn" naturalist and author of many prominent poetic works, yesterday while travelling from Kingston to Belleville.

The flocks, three in all, segregated approximately fifteen hundred in the beautiful black and white birds. Mr. Robb said. "We stopped the car and watched them circle over our heads, flying in no definite direction. We noticed definitely two specimens of the horned lark, one of 1939 and the other 1940 in all appearance in the Spring. They generally appear here during the latter part of February, and their presence at this time is a definite and definite sign that Spring is not too far away."

Snowbirds, Mr. Robb said, usually are of a black and white coloring but in the late Autumn a brownish suffusion is noticed on the feathertips. This gradually disappears until the birds become pure black and white. The birds we are yesterday" he added, "were well advanced, and this again is a sign of an early Spring."

"The Lapland Longspur is a rare bird in this part of the world, Mr. Robb said. "It has a long spur similar to those worn by gamecocks. They are the universal bird of the Northern parts of the world, abounds, and spend their summers in the far northern regions. At present, these are the same species of birds that are viewing the battle of the Finns with Russia, and are participating in the Russian terrain when the "Butterflies." Mr. Robb said.

Ten Outstanding Women In U. S. Picked by Editor

Los Angeles, Jan. 9 (AP)—Durward Howes, editor of the biographical dictionary "American Women" today made public his choice for annual selection of the 10 outstanding women in the United States. Some young women this list.

"The 10 most prominent women of 1939 have become so by benefitting mankind," said Howes, "either through their talents, acts of scientific achievements, or their civic and social activities."

Listed alphabetically, they are:—Lila Bell Acheson, Pleasantville, N.Y., editor of Good Housekeeping; Pearl S. Buck, author of "The Good Earth," and other books; Irene Castle, dancer and author of "Castles in the Air"; Caroline Compton, Noble Prize winning Physicist; Mary S. Lasker, President and Wilson M., lawyer, writer and economist.

Bette Davis, Hollywood, twice winner of the motion picture Academy Award for excellence in acting.

Anne Hummert, New York City, former newspaper woman who successfully invaded the radio field.

Elsa Maxwell, New York City, long known celebrity who has become known as the champion party giver.

Anne O'Hare McCormick, New York City, foreign correspondent and member of the New York Times Editorial Board.

Anna Roosevelt Boettiger, wife of the President, because she has made the White House an atmosphere of pleasant domesticity and, at the same time, a model good American housewife, has found time to "help the neighbors."

Nora Stirling, Philadelphia, author of "Dere Mable" and "Mable," because of her courage in writing of the humorous abroad exactly as she saw them.

Margaret Wheeler, New York City, daughter of Dame May Whitty, because she has won fame in her own right with her achievements for acting, directing and producing.

Germany Holds The Upper-Hand In Pact With Russia

Montreal, Jan. 9—(CP)—Germany holds the upper-hand in the Russian-German pact which will prove to be the beginning of the end for both totalitarian regimes, Alexander Kerensky, head of Russia's Provisional Government in 1917, said here last night.

Kerensky, an opponent of the Russian Governments and now a United States resident, addressed the Montreal People's Forum that British, at the start of the conflict, had not expected either military assistance from Stalin or appreciable quantities of raw materials or supplies.

"Germany, and particularly her general staff, knew very well the internal conditions in Russia and the fighting capacity of the Red army," he said. "What Hitler needed was not the aid of the Red army but the assurance that he would have a free hand on the eastern frontiers of Germany and that the German people would not have to fight a war on two fronts."

AT THE BELLE
Robert Taylor in "Remember."
Greer Garson, whose memorable performance as Katie Appleton in Robert Donat in "Goodbye Mr. Chips" made her the most talked of screen newcomer of the year, is starred with Robert Taylor in the first American film, "Remember", romantic comedy of modern married life, with Lew Ayres as the third member of a romantic triangle. The performances are next for a three day engagement at the Belle Theatre.
Taylor, whose popularity has been steadily teamed in "Remember?" with Greer Garson, made her first debuts for fast-moving comedy. As Jeff Holland, Taylor plays an ambitious young advertising executive. By nature a fellow who likes to work hard and play hard, he finds himself so wrapped up in his job after their whirlwind marriage to take her on a honeymoon.
Miss Garson plays Linda, a vivacious, fun-loving girl of today, the type of action comedy part that "Pride and Prejudice" established as the Garson stage in such plays as "Accent On Youth", "Mademoiselle" and "Old Music". Linda is a role to further display her versatility as the red-headed, green-eyed Irish actress who is equally at home in drama or comedy.
Third member of a gay romantic threesome is Lew Ayres as Tony Ames who has Linda stolen from him by his old college pal, Jeff, and then comes to the rescue when they get into a matrimonial muddle.
The story has a timely human and serious theme running through it, offering good food for thought how many difficulties marriage may encounter. Watch Linda and Jeff go right back and do it all over again. Ayres is a welcome sight. By an exciting and unusual inter-weaving of plot Jeff and Linda get this chance to start over again. The actual settlement of fun, romance and sports, crowd on to make this program as one of the best.
"The Ames Brothers" are made of it.
The nicest guy a girl ever married! He stood her up so often it became a standing joke! Every time they were ready for the preacher, someone called the cops—and he's a cop!
"The Amazing Mr. Williams"

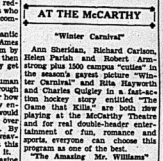
A Superb Green Tea
"SALADA" GREEN TEA

a blithe super-sleuth who'd rather solve a murder than get married. And his fiancee knows how to solve murders, too, but she doesn't know how to get her man! "The Amazing Mr. Williams" is the pride of the force . . . they'd like to keep him in jail for life!

His Motyn Douglas, as "The Amazing Mr. Williams," and Joan Blondell, as his dumb-as-a-fox fiancee, in the hectic, hilarious new comedy coming to Its McCarthy screen next. "The Amazing Mr. Williams" was directed by Alexander Hall, who also worked the megaphone on the co-stars' previous Columbia hits, "There's Always a Woman" and "Good Girls Go to Paris." The cast includes Thor Donald, Edward Brophy, Clarence Kolb, John Wray, Donald MacBride, Don Beddoe, Barbara Pepper, Lois Albert and a score of others!

The program in addition to "The Amazing Mr. Williams" includes Walt Disney's Silly Symphony, Curly and Moe in their latest riot, and a new stick comedy "Oily to Bed and Oily to Rise" and an exclusive technicolor cartoon "Graduation Exercises."

Stockholm, Jan. 9—(CP Havas) —Authorities in Northern Sweden arrested Communists who uncovered a secret Communist radio station with informed Moscow of Swedish troop movements.



Allan Jones and Mary Martin in Paramount's musical romance-drama, "The Great Victor Herbert," now on the Belle screen

SPEED
in Printing
Usually when a printing job is ordered the customer says: "How soon can I get it?" There is a definite purpose which the printed matter must serve and, having made up his mind, it is necessary that it should begin to serve that purpose as soon as possible.
The Commercial Printing Division of the
Ontario Intelligencer
is equipped to produce printing speedily, consistent with good work. The latest models of fast, automatic presses are at your disposal when orders are placed in this shop. Type-setting, bindery, and other equipment similarly are the most modern available — all for the purpose of fully satisfying your printing demands.
196 FRONT ST. BELLEVILLE PHONES 98 - 99
Information, advice and prices on your printing needs will be gladly given on request.

PERSONALS

The Rev. F. W. White, and daughter, Miss Mary White, Napanee, spent Saturday with Mrs. Woodman Thomas, Albert Street.

Mrs. T. W. Bamford, North Park Street, is ill at her home.

Rev. G. G. Wright is the center-ice Peace Arbiter to officiate at the MacKeen-Steward wedding in St. James' Anglican Church.

Mrs. T. P. Dale, Mrs. H. Day and Mrs. Mr. Dey motored to Oshawa yesterday for the marriage in United Church of Miss Dorothy Merritt and Mr. Wilfred McKay.

Mr. Campbell, who underwent an operation for tonsilitis in the Belleville General hospital is progressing favorably at his home.

Mr. Jack Thomas, B.A., returned to Queen's University today after spending the week-end with his brother, Mrs. Woodman Thomas, Albert Street.

Benefits of Your "Put-up Jobs,,

By ALICE LYNN BARRY

YOUR "put-up jobs" will come in handy now! You store jams and jellies and preserves for winter; well, its winter now so off the shelf with 'em! "Put-ups" have uses besides covering a slice of bread. They will go into a cake for frosting, lend flavor and color to frozen deserts, perk up puddings, and they're delicious in recipes.

Orange Marmalade Squares are made with two tablespoons shortening, two-thirds cup sugar, two eggs, two-thirds cup orange marmalade, two-thirds cup flour, two-thirds cup flour, teaspoon baking powder, teaspoon salt, one-third cup chopped, salted almonds, Cream shortening and sugar. Add eggs and beat well. Add marmalade and beat. Sift flour with baking powder and salt; add to first mixture with nutmeats, and mix well. Bake in greased, waxed paper in shallow bottom, in 375 degrees F. oven for about 36 minutes. While warm, cut into squares and roll in powdered sugar, if desired. Yield: two dozen one and one-half-inch squares.

Spiced Jelly Sauce will add kitchen prestige to lamb, fingers, and such served hot, or served cold with bland mange and ice cream. Combine in a saucepan whether the following items: three-fourths cup currant jelly, one-fourth cup water, one-eighth teaspoon salt, one-fourth teaspoon grated orange rind, one-eighth teaspoon each cinnamon and nutmeg and a dash of allspice. Cook mixture over low heat for five minutes, beating constantly. Yield: one cup.

New Nut Salad

Banana Jam Nut Salad is made with one pipe banana, jam, mayonnaise, chopped nuts and salad dressing. Peel and cut lengthwise a ripe banana, and place, cut sides up, on salad plate. Spread jam on banana and top with mayonnaise or cream dressing. Sprinkle with chopped nuts and garnish with greens. One or two servings.

Bread Pudding Blackberry Jam Cake is a noble accompaniment to hot coffee when somethings more than just plain cake cookies is indicated. Cream half cup cups sifted flour, your two teaspoons phosphate type baking powder, teaspoon baking powder, cinnamon, teaspoon salt, teaspoon cinnamon, one cup sour milk or buttermilk, one cup blackberry jam, two-thirds cup cloves, two-thirds cup raisins, and one-third cup half cups sugar, three well-beaten eggs, one cup blackberry jam (seedless) and one cup nuts. Mix and sift flour, baking powder, salt, soda and spices. Cream shortening until soft and smooth, gradually adding sugar, then thoroughly. Beat in eggs and strained jam. Add flour alternately with milk (about one-third at a time). Beat smooth after each addition. Turn into three eight-inch layer cake pans lined and lined with waxed paper. Bake in 350 degrees F. oven 30 minutes. Put layers together and spread top with blackberry frosting.

The Stars Say

For Wednesday, January 10

By GENEVIEVE KEMBLE

GENERALLY propitious and progressive configurations conjunctute to make this a pleasant, profitable, satisfactory day, despite some trivial delays or obstacles, which might be due to a depressed physical condition. It is a particularly favorable time for dealing with large financial interests, big business, political, diplomatic or fraternal organizations, for making promotion or financial support in putting your new projects of importance. Move toward high goals with vision and initiative.

Those whose birthday it is may look forward to a generally prosperous and fortunate year with much success in dealing with those in influential positions whose cooperation may be desired for developing plans of major importance. Government, political or semi-public bodies may be approached for favors with confidence. There may be interference with such ambitious plans by a depressed physical or mental condition unless these be safeguarded.

A child born on this day may be endowed with capable, with splendid creative and executive ability, which may attract the support and friendly co-operation of those in influence and standing.

Advice to the Lovelorn

By BEATRICE FAIRFAX

She is Quick-Tempered

Dear Miss Fairfax

My girl friend is rather quick-tempered and consequently, now and then, says things that she really doesn't mean, and for which she is sorry afterwards. Do you think I show a weak character and no backbone by not getting sore and staying away for a few days? I try to tell her in a nice way to have better control of herself and am patient with her. Sure a very intelligent girl in all respects but for this temper. Do you suppose this will make her gradually drift away from me, and be the cause of our breaking up?

Dave

It seems to me that it would take quite a bit of courage and plenty of backbone to be able to quietly stand your ground and tell a girl who is indulging in a fit of temper to try and have better control of herself. No weakness in character could be attributed to you, so far as I can see. In fact, I believe it would do her good if you stay away from her for a week or so, and let her see the harm she is doing both of you.

A Great Talker in Company, But Quiet at Home

Dear Miss Fairfax

I'm married to a man who must find me very dull. He never discusses any subject with me; hardly ever talks at home. He never tells me a thing he has done all day in business. If he happens to see anyone we know he never mentions it. He seems to have an idea he cannot take me into his confidence, and I can't understand that. I'm not a great talker myself, and never discuss private affairs with outsiders. He's a great talker in company, too.

I'm considered an intelligent person; have had a couple of years at college, and am a fair conversationalist. Can you figure out my problem?

G.

Perhaps your husband is worried about business or isn't feeling well, and wants to be quiet when he comes home from the office. He may confide in you later. In the meantime, try not to worry about it. Don't ask any questions, but show your devotion by having everything fresh and attractive at home, and by giving him well-balanced and nourishing meals. There are many little ways to flatter a man, and it is surprising how quickly they respond to this treatment.

The Other Girls Talk Behind Her Back

Dear Miss Fairfax

I'm working in a small restaurant where the other girls are very jolly and always have an answer ready for anything that is said. I'm rather quiet, but they're all noisy. I think I'm self-conscious, but I'm honest, fair and neat, while the other girls are rather messy in appearance, but they're good talkers, which seems to get them places. They talk behind my back, which makes me so mad sometimes I could just scream.

Around my own kind of people, I feel more like myself, and am jolly but at my work I seem to be like less.

Tell me how I could get along better. I wouldn't have time to go to school, and if I read, I couldn't even understand what I'm reading.

-3 Marcy

The loud-talking girls, who are inclined to be messy probably resent your good breeding, and they may think you're a trifle high-hat. Don't let their treatment of you get you down. If you force yourself to be pleasant to them, they'll probably come 'round and see how silly is their one-sided warfare.

Here's a true story about your type of girl. The situation was identical with yours. Among the young men, who used to go to a certain restaurant when the great Northwest was opening up many years ago, was one who became famous as a railroad king, and made millions. The loud-talking girls chattered, joked and were quite lively with him. But he married the quiet girl. And in the words of the old fairy story, "they lived happy ever after". Any old railroad man will give you the name of this railroad king, who died only a few years ago.

GOOD MANNERS

MRS. CORNELIUS BEECKMAN

Eating Chicken

Dear Mrs. Beeckman

A group of us recently had a discussion as to whether chicken should be picked up in the fingers or eaten with a fork. We would also like to know if what the hostess did would be the determining factor as to whether the guests followed her example? Even if what she did was not correct?

Please put us straight on this.

Readers

If you are eating with people who are careful about their table manners and who appreciate refinement in the table manners of those with whom they are eating, you will, if you wish to be considered a "careful eater," eat chicken with your fork and knife.

If you eat chicken (or chops) with your fingers, it's inevitable that your fingers will be messy, that your lips will be smeared, and that your table napkin will be messy. Now this is all an ugly sight, and therefore not in good taste.

If your hostess suggests, "Let's take the chicken bones in our fingers," and you may or may not follow her suggestion. If you are afraid of offending hostess suggest this, and I've seen a great many people go right on eating the chicken with their knives and forks.

Who Calls First?

Dear Mrs. Beeckman

An old friend of mine was married about a month ago. She had a quiet wedding, no one attending except her family and a few friends. I gave her a very nice wedding gift, also shower gifts. We entertained my friend and her fiance several times at dinner at home before their marriage.

The point is, we have been told that it is our duty to invite them to dinner at our home again now that they are in their home. I was under the impression that they should invite us first.

Ailsa

The relatives and friends of the bride and groom go to call on the bride after they are settled in their new home. After the date mentioned in the At Home cards, if these cards are issued, have been sent out.

But there is no rule that the friends of the couple should invite them to dine.

Usually there have been so many entertainments for the couple before their marriage that, after the wedding, they are happy at the opportunity of returning the hospitality. And as you have been one who has given dinners and so forth in their new home for their friends.

You and your husband were so generous in hospitality and gifts to the bride before their marriage, that I am sure they will very soon invite you to share their hospitality in their new home.

What to Say at Shower

Dear Mrs. Beeckman

At a shower given for me by my friends I was at a loss to know what is the proper thing to say when thanking them all, after the gifts have been opened.

Dorothy

Far the better and more gracious plan is for you to thank each giver individually, as each gift is opened. This personalizes your thanks, makes them more timely.

That is, as you open a gift, thank the giver for her thoughtfulness, and tell her what about the gift enthusiastically.

Then, a day or two after the shower, you should write a note of thanks to each.



Glamorous Ann Sheridan who is co-starred with Richard Carlson in "Winter Carnival," which is now playing at the MacCarthy Theatre, is related to Rita Hayworth and Charles Quigley in "The Game That Kills," a fast-action hockey story.

Despite Years, Mrs. Morrow Active Red Cross Worker

In Last War Knit 100 Pairs of Socks and Expects to Equal Record in This One

83 YEARS OLD

Stirling, Jan. 8—(Special)—During the European war of 1914-18 all of the young enthusiastic patriots on the home front was Mrs. Mary Morrow, Queen's Crescent, Stirling resident, who provided no less than a hundred pairs of socks for the Canadian troops in France. At that time she worked in conjunction with the Stirling Valley Branch of the Ontario Women's Institutes and her flying needles gained little rest until the hundred pair mark was reached, a service record women many years her junior.

Today, at the age of eighty-three her patriotism still flames forth and anxious to serve in the best way she can, she has turned her services to the Stirling Branch of the Red Cross for knitting socks for the soldiers. Twenty-five years after the ...tabilling her enviable record of 100 pairs she has added to the sagerness that will bring forth more pairs. Already four pairs have been completed, tied together and pressed and are waiting to be picked up by the officers in charge of such collection.

Mrs. Morrow's mail aside only when friends call to visit or other work demands her attention. Asked if she bothered her for time to do so much Mrs. Morrow said she could knit in the dark and was content to devote to the radio and knitting socks for the boys. She has also been a favorite pastime in these cold winter days and evenings.

Quick wits very alert and charming lady came to Stirling district in 1877 and soon looked upon as one. Morrow who passed away several years ago. Her life has been a busy one but she has travelled in many parts of the continent broadening her knowledge of human nature, places and modern trends. "I have travelled in many parts of western Canada and as far west in the United States as Seattle Washington and I don't know of any district or community I liked better than Hastings Valley where I spent the greater part of my life."

Gave Generously to Many

Incidentally it was Mrs. Morrow and her late husband that gave Wilmer Wright, a nephew of her husband for many years was a member of the Stirling Board of Education, a scholarship which at that section and many years ago when the old log school house was replaced by the present brick structure Mr. and Mrs. Morrow thought it's name should be changed. That day a large stone over the front entrance above the school entrance number and the name River Valley School House which for many years was known as Morrow School House A thriving community spirit is one characteristic of the Hastings River Valley. Truly no more appropriate name could have been selected for the school house than that of the Trent River valley. There now is living in the Hastings River Valley has become a district well known for it's special functions.

Pastoral in Church Work

Since 1870 Mrs. Morrow has been among the most faithful members of the Presbyterian congregation Stirling and there is never a Sunday passes but at least some of the members of the family are in attendance.

Turning back to the subject of knitting socks for soldiers, Mrs. Morrow says that the new regulations requiring a fifteen inch leg was the only change since the old days. She has lost no time in the easier method of turning the heel had come into use. Every pair she has played the four pair already completed and visitors surveyed the faultless work.

Mrs. Morrow and her late husband have lived in the district years ago to live in Stirling and the work for which she is famous the foundation is now being carried on by her son Messrs Earl and Edgar Morrow, with whom she lives. Both brothers are their grandsons. River Valley and district will be pleased to hear and acknowledge the war efforts of this staunch English-Canadian patriot. Mrs. Morrow was born in Ontario, daughter of the late Mr. and Mrs. Bowerman who came to that locality from England.

WINTER BRINGS HEALTH HAZARDS

By McKEOWN'S Drug Store

At the season of the year when children are subject to exposure, good spirits and intelligence, to employ in school and the business of acquiring an education, there is a constant menace to their health.

Moving continually from warm rooms at home, and at school into the uncertain temperatures of Winter weather they are peculiarly open to hazards of health than at any other time.

A doctor's examination should be a matter of course. Perhaps your family physician has the passages of Winter days and constant change of temperature.

If so, it will relieve your mind to know that Dr. Pitt is ready to see you, should know that too.

Check frequently with the doctor.

Be the master of habits and health. Take all prescriptions to a good druggist.

Be the twenty-eighth of a series of Editorial Advertisements appearing in this paper each Tuesday.

Copyright

Sir Frederick Banting To be in Charge of Research Laboratory

Toronto, Jan. 9 (CP).—Sir Frederick Banting, famous Canadian scientist and co-discoverer of insulin, will take charge of a research laboratory at a Canadian hospital to be erected and equipped by the Canadian Red Cross on the grounds of Toronto General Hospital, it was announced today by Col. Ross Mulock, chairman of the Red Cross executive.

The laboratory will be devoted to special research medicine as applied to military needs. Sir Frederick is already in England and is expected to supervise construction of the laboratory. The hospital, to be known as Number One Canadian Red Cross Base Hospital, will be built entirely with funds supplied by the Canadian Red Cross.

In the first Great War, Sir Frederick served in France as Major in the Canadian Army Medical Corps.



Pretty Gisela Carter, who plays the character of the same name in "Our Neighbors to the Carters," featuring Fay Baldwin, Vivian Della Belle, with Robert Taylor, Richard Carlson and Lew Ayres in "Remember?"

THAT BODY OF YOURS

By James W. Barton, M.D.

Overweight and mood swooners! Many smile at the appearance of a friend as acquiring, or having acquired a "middle-aged spread" or "middle age fat." Both are misnomers. As a matter of fact, this individual is or has aged himself by a number of years. So true is this that when the overweight individual is one who has the shape and excess weight of a man of 40, applies for life insurance, his premium could run him exactly as much as a man of 60 or normal weight.

Aside from the natural disadvantages of overweight which slow up the individual's physical activities, one of the more serious results is the increase in blood pressure. It has long been said that a man is as old as his arteries, meaning that as the arteries (bloodvessels) lose some of their elastic tissue, the loss of this tissue is called arterio-elastic tissue. As blood cannot be pumped into a rubber tube as easily as into one that is soft and elastic, the heart has to use that much more pressure to push blood onward. This means more wear and tear on the heart.

Even when the bloodvessels have lost their elastic tissue, excess weight makes it necessary for the heart to push more blood through the bloodvessels and the pressure must needs be higher.

In December the Life Extension Examinations, Dr. H. Ley says:

"As age increases and as accompanying changes take place in the body, it is well known that an increase in weight will usually be related to an increase in tension or blood pressure, and conversely a decrease in weight will usually be related to a decrease in tension or blood pressure. Here is a table showing how increase in blood pressure does run in similar pace with increase in weight".

In every way, then, and particularly in blood pressure, the advantage from health and length of life standpoint is always with one of normal weight.

Bad Playmate Better Than None?

By Garry Cleveland Myers, Ph.D.

IF MY READERS were to share with me all the letters and verbal accounts I get from parents of youths about the suffering from timidity and loneliness of those whose parents have kept them, especially in early childhood, play with other children, and for these other children might contaminate them, practically none would arrive at the conclusion the mother who wrote the following:

"Dear Dr. Myers: Our only child is a girl of three and a half years, fine and healthy, perfectly, except for about one month when I thought she might be weary playing alone. But that one trial convinced me that she was better off without having bad-lady-like things from one or two other little girls her own age that I had previously thought to be very well behaved children.

Won't Let Her Mingle

"Since the depression our neighborhood has been anything but the best, although we are more or less compelled to live there since Baby gets on so well by herself as long as I do not let any other children come to play with her or let her play with them. Consequently, she is much older than her years in habit; as a matter of fact, the questions she asks and the manner in which she answers show so clearly that she is very smart. . . .

"Maybe people are inclined to think I am making her snobbish. This is untrue. She has taken pains not to let her mingle with other children that are not absolutely clean and well-mannered. I would make me a nervous wreck watching to see that boys did not get too close, etc.

"Will you advise, me to continue the way I have been doing or could you give me any suggestions?"

To this mother I would answer:

"I can see how you have reasoned and why you have acted to protect your fine little girl. But you have protected the fact that your little girl will eventually go out into a real world and mingle with all sorts of people. Then, I fear, that you won't be able to shelter her nearly all the time. Therefore how hard you try.

Personal Suffering

"You also have failed to realize the amount of personal suffering in store for your little girl because of loneliness and the inferiorities (feelings of inferiority) this unfortunate condition will cause her, if she continues to keep away from other children of her age. Perhaps the only way for a child to be sure to be likable and to be happy and comfortable in the presence of others is to associate with them; to encourage little daughter to play out-of-doors in the place. You need not be much concerned about the boys. . . .

"If bear often you have her company children and I may say that my whole outlook on life until he is a bitter and frustrated person.

Fortunately, the problem of the crippled child is being given a lot of attention now. Prospects of all are far different from those a hun. dred years ago when one child's care for one thing. The cripple was usually deprived of an education, because of having to stay home. Today his friends are of the very few prosperous enough to afford a private tutor. Also many parents in those days were superstitious enough to believe that a crippled child was a "punishment", imposed on them for some offense, and they dared not attempt to alleviate its condition. Belief that the sins of the parents must be visited upon the children has resulted in many tragedies.

While day and age, thankfully, there is more than a fair chance that a crippled child may be cured by surgery. Educational facilities are arranged for crippled children in most communities so that they receive the same advantages as their normal friends. Where they are able to leave him, special schools in many parts of the country will have their disabilities will not be disadvantage. Crytex pupils, including [illegible] are free to vocational schools and to the university. Read "Women's Interest," in Lydia E. Pinkham's Vegetable Compound.

Lydia E. Pinkham's VEGETABLE COMPOUND

Style at Hand



Child's playmate dress with panel front and back. Sizes 2, 4, 6, 8 years. Size 4 requires 2 yards 35-inch material.

Style No. 1940 is available only in children's sizes 2, 4, 6, 8 years. Size 4 requires 2 yards 35-inch material.

Send your order to Anne Adams, Box 1000, Toronto, Ont. Enclose 15 cents in coin for each pattern desired. Write plainly your name, address and style number.

DR. DAFOE'S COLUMN on the Quintuplets and the Care of Your Children

The Crippled Child

Six of every thousand children in this world today are crippled, and it seems to me that a crippled child is more pathetic than a child born with some congenital defect. Spread of knowledge of proper prenatal care has brought about partial correction of defects at birth have been reduced to a minimum, and the number to the present average of one in every thousand. Post-natal surgery is reducing the figure still more. A few decades ago children born with a club-foot were considered doomed to be cripples all their lives. Today such a child is corrected now without much difficulty.

In my own practice at Callander, over a period of 30 years, I have seen a great many children born with defects that in the days of any earlier day would have clung to them for life. Yet many are normal citizens today because of orthopedic surgery.

About 11 per cent of today's crippled children are crippled because of infantile paralysis. We all know what a toll traffic mishaps and accidents take of young. In a great many of these cases the fault lies with the child, but how can we expect children to be careful unless we teach them to be as cautious on a street as around a hot stove?

I have often observed that couples, in choosing a site for a home, do not give enough thought to traffic conditions and dangers their children will be exposed to. . . . I have known couples to devote a great deal of attention to the construction of a home location for themselves, to the scenery around it, and to everything else except the fact that their children will have to cross at or near busy streets to get to school.

FROZEN PLUMBING AND RADIATORS REPORTED

Frozen radiators and water-pipes were evidence again today of the below-zero weather of last night. Garages reported several luckless motorists who awakened to find their cars' anti-freeze crystallized. No city were called out several times during the night when fire alarms were turned in to the municipal "cits" of Jack Frost.

Carrots for Safer Night Driving

By LOGAN CLENDENING, M. D.

Can you tell me why a friend of mine who had had several accidents driving at night was advised to eat carrots?

I presume his advisor thought your friend was suffering from night blindness. This is supposed to be due to a deficiency of vitamin A. Vitamin A is contained in vegetables which have a yellowish color—carrots, corn, squash, pumpkin, etc. The chemical substance in these colored vegetables turns into vitamin A after being absorbed in the human body. It is called "carotene."

For those who really suffer from night blindness, carotene sharpens the vision and enables a person to get better in the dark. At any rate, the juice of the carrot can certainly be advised for the motorist at night over the juice of the grape.

Heparin, Aid to Coagulation

What is the nature and what are the uses of the new drug, heparin?

Heparin is a natural anti-coagulant. It increases the coagulation time of the blood up to 15 or 20 minutes and the exact time of coagulation can be controlled by giving proper amounts of the drug.

He principal use so far has been for patients before or during a difficult operation, in order to prevent postoperative accidents due to coagulation of the blood in the blood vessels (thrombosis).

In a selected series of cases requiring extensive and severe surgery, it was found that two and one-half per cent of the patients suffered from thrombosis without the use of heparin, while a control series, for which heparin was given, showed an incidence of only a little more than one-half of one per cent.

It is also used in phlebitis, a condition in which a clot forms in the veins of the leg, and it has been found quite useful.

Sobriety Test For Motorists

What is the chemical reaction of the common sobriety test used by police to test motorists?

The question states that "A friend of mine recently was taken to a police station and required to undergo a sobriety test before he was released. He said that he had to breathe into a bottle that contained with a bottle filled with a colored fluid. His breath bubbled through the liquid. He understood that the liquid changed color if it would be a positive test and would indicate that he was under the influence of alcohol."

The test is a very simple chemistry test to detect minute traces of alcohol. The colored fluid is potassium permanganate and the test depends upon the principle of the reduction of colored potassium permanganate in the presence of alcohol. Alcohol will instantly decolor the fluid. It is a relatively delicate test. Only traces of alcohol are present in the breath and are retained in the mouth when a person has been drinking. Even trace appears in the breath.

Confidentially, however, the test is fairly easy to beat. Three or four deep breaths and four or five mouthfuls of water will clear the breath of the traces of alcohol except the most minute traces of alcohol. If a suspected motorist is not alert enough to do this much, however, he deserves to flunk his sobriety test.

Today's Menu

By BETSY NEWMAN

Liver en Casserole Baked Potatoes
Buttered Beets
Mixed Green Salad
Pumpkin Chiffon Pie
Coffee

DO YOU serve liver often to your family? It contains many valuable food attributes, and aids in making good red blood and avoiding nutritional anemia. There are many ways besides the usual liver and bacon way of cooking liver, and if you don't like to try this casserole of liver.

Liver en Casserole—Ingredients: two pounds beef or pork liver, five slices of bacon, two teaspoons Worcestershire sauce, two tablespoons ketchup, one tablespoon chopped green pepper, one onion, salt and pepper. Have beef or pork liver left in a thick piece. Place in a greased baking dish. Lay bacon slices over the top. Slice onion over the meat, and add Worcestershire sauce, ketchup, green pepper, salt and pepper, and enough water to almost cover. Put in a slow oven (300 F.) and cook until liver is done, about one and one-half hours. Remove liver, thicken gravy, and serve with mashed potatoes.

Pumpkin Chiffon Pie — Ingredients: one cooked, baked nine-inch pie shell, two cups pumpkin, one-fourth cup cold water, one cup brown sugar, one-half cup, one half teaspoon salt, two teaspoons cinnamon, one teaspoon ginger, one-half teaspoon allspice, one and one-third cups cooked and strained pumpkin, three egg yolks, one-half yolks, one-half cup milk. Soak gelatin in the cold water. Mix brown sugar, salt and spices together in top of double boiler; stir in pumpkin. Beat egg yolks until light and blend in milk; add egg yolks and milk to pumpkin mixture and mix thoroughly. Place over boiling water and cook, stirring until thickened and flavors are blended, about ten minutes. Remove from heat and beat in soaked gelatin, using rotary beater. Cool until it begins to set (15 to 20 minutes), then beat until fluffy with rotary egg beater. Make meringue by beating egg whites with one-fourth teaspoon cream of tartar and beating in gradually six tablespoons granulated sugar. Fold meringue into pumpkin mixture and pile lightly into pie shell. Chill until ready to serve.

Moonlight Sonata



By ALICE ALDEN

HERE IS the moonlight sonata in fashion! Fresh white swansdown, instead of jewels, add beauty to the white clothes of the Greek-inspired style gown that is draped over the shoulders and banded below the bust.

The flowers are used with dark green gardenia leaves, twined to outline the heart-shaped neck-line of the dress. A few of the blossoms nestle in the hair to complete the ensemble with a floral fragrance and color. It is a lovely, inexpensive, yet equally effective as a corsage on the wrist. All it takes to accessorize the costume with floral fragrance and color is a little time and ingenuity. It's sometimes impossible to find the right earrings or necklace in a hurry, but florists never fail the lady in distress, whether she visits the shop or asks wire service.

Pose Paws Prettily

By HELEN FOLLETT

LET A woman make fists of her hands, plank them on her hips and she looks like a fishwife. Let her place the backs of her hands on her hips, fingers pointed downward and she becomes a pretty picture. Big little things like that are we judged. The eye of the casual observer is keen; and it is critical.

Watch your hands as you pose your hands. Pose them prettily. Don't place them very far apart when you walk, a habit assumed by some of the athletically-inclined young-sters. Hips sway and hip swinging just shouldn't be done. It makes one conspicuous.

When sitting, fold the hands in the lap or let them gracefully rest on the chair arms. Hands planked on the knees look awkward. Don't cross ankles, if you like, but not your knees. These should be round out-fashioned, but manners are changing with changes in clothes, and being ankle-like is an old idea that has been revived.

Restless girls sit on the edge of a chair as if they were about to leap into the air and run away, which does not make for a pretty attitude. Sit far back in the chest lifted, head balanced. Don't forget that you were given a spinal column for a purpose. Use it.

Be mindful of appearance, of which posture and grace are two important elements.

Under-nourishment brings along a trail of beauty evils. The tissues of the face lose firmness, fibers go slack, coloring is no good, being grey or sallow.

The health of the hair is likely to suffer, fingernails may break easily, develop ridges. We are offering this information to the nibbler who never downs a woman's-sized meal. You can't run the human engine without fuel.

The most important factor in good looks and happiness of mind and body is nutrition. A perfect diet, which consists of meat, fish, poultry, cereals, nuts, vegetables, fruit, cheese, milk.

Cleaning up the Holidays

By ELEANOR ROSS

IT'S A GENERAL thing, after the holidays, to find paper marks and grease spots on wallpaper. Then is the time to banish such blemishes or restore the wallpaper to its former unmarked beauty. Of course, if the paper is a print on that has been guaranteed as washable, then the task is not so onerous for a pure neutral soap, clean cloth or sponge, taking care to employ a circular motion and to use as little moisture as possible. However let water seep into seams or backing.

But be sure that the paper is really washable before you endeavor to wash it. If there is a piece of a roll left over, try the washing method on it before attacking the paper on the walls.

Finger marks or small spots will often yield to kneaded rubber of the type used by artists. Shape the rubber to a pencil point with your fingers and touch the spot, repeatedly but lightly until the mark disappears. Make sure you use a clean point as soon as the old one is a bit soiled; otherwise you'll work the mark further into the paper. Like a duster, and sometimes do a good job on finger marks, but we have found the rubber better.

Removing Ink Spots

Ink spots will usually yield to a good ink eradicator, which can be purchased at hardware or drug sundry equipment shops. Use this carefully and sparingly. Apply with a fine water-color brush so that none of it drips down the wallpaper. Some colors in wallpaper designs are not fast, and they may come away with the ink stain. If this happens, or if the pattern is blurred, touch it up with artists' colors or any colors of little care and a good eye for the pattern should result in a good touch-up job.

Oil and grease stains can generally be handled with a cleaner of the home-made variety. The tried and trusted favorite is a solution of Fuller's earth with a good dry cleaning fluid, worked until it becomes a smooth paste. This paste is spread over the soiled portion of the paper. When thoroughly dry, it is brushed off. The application should be repeated until the stain is removed; usually two or three applications will take care of a paper's soiling job. If there is a ring after removing the Fuller's earth, an additional application of the paste will remove the ring. Never, never have an open light or a lighted cigarette near when working with this mixture, even if the cleaner is labeled as non-inflammable. Be careful, anyhow, for the fumes may set up sparks that may ignite the cleaner. Work gently.

Keep radiators thoroughly clean. Their soil is carried up with the heat and in time will form a grimy patch on the wall above. Dust and vacuum-clean radiators often and then apply one of the commercial cleaners recommended by the wallpaper people. A call to any wallpaper house, with a description of the type of paper, will bring information concerning the best type of commercial cleaner. Follow directions.

Always give wallpaper constant attention, replacing tacks, brushing dusters and mops as often as possible. Some dust and dirt can't have a chance to settle. Get after stains at once, too. They're longer they remain, the more difficult it is to cope with them.

CARMEL Y. P. U.

The regular meeting of the Carmel Y. P. U. was held on Wednesday evening Jan. 3rd.

Mr. Ellis Hall called the meeting to order. Hymn 306 was sung. Mrs. Cameron read the scripture lesson followed with prayer led by Mr. E. Hallett. Hymn 306 was sung. Mrs. Cameron gave a short talk. The meeting closed with a hymn 39 followed by the Mizpah Benediction.

The new officers for the following year are:

President, Mr. Earl Dafoe; Secretary, Miss Hazel Hall; Vice-President, Mrs. Percy Reynolds; Treasurer, Mr. Arthur Dafoe; Pianist, Miss Iva Horton; Christian Fellowship Convener, Miss Monna Wright; Christian Life Convener, Miss Ruby Howes; Christian Missionary Convener, Mrs. Earl Thompson; Christian Culture Convener, Mrs. Ellis Hall; Assistant Pianist, Miss Ruth Brintnell; Necrology convener, Mrs. Cameron Waddell and Irene Haynes, Means Mrs. Arthur Dafoe and Mrs. Dafoe; Press Corresponding Secretary, Miss Irene Haynes.

Rawdon

Rawdon — Mr. and Mrs. Carl Clancy entertained Wellman's Women's Association at their home on Tuesday evening. Mrs. Clifford Clancy opened the meeting with the theme song and in the worship period the topic was prayer. Bible Study and several items of business were discussed. Mrs. Bechtel presided over the election which resulted:

President, Mrs. Clifford Clancy; Vice president, Mrs. Earl Bechtel; Secretary, Mrs. John Rankie; Corresponding secretary, Mrs. Bechtel Beckett; Treasurer, Mrs. Carl Clancy; Pianist, Mrs. Orson English; Assistant, Mr. Carl Clancy; Reporter, Miss Doris Hall and Miss Dunham. The program consisted of a reading by Mrs. J. E. Bechtel, Miss Doris Polmatier, Mrs. Orson English and Mrs. Israel Clancy.

Miss Ann English contributed a piano solo. The pastor gave the topic based on "This New Year's Resolutions."

Miss C. Johnson staged an interesting contest. An appetizing lunch was served and a vote of thanks tendered for hospitality.

Mrs. Thomas Laycock, Delora, was a recent visitor with Mrs. Asa Harry Heath.

Mr. and Mrs. Glenn Heath were week end guests at the home of Mr. and Mrs. Lorne Heath, Roseneath.

Mr. and Mrs. C. A. Lloyd spent the week end with Mr. and Mrs. Ray Logan, Toronto.

Several attendances attended County Royal Block Preceptory at Madoc on Monday.

Miss Cora Bailey began her duties this week teaching at a new rural school near Oshawa.

Mr. and Mrs. Asa Heath and Mr. Roy Heath spent New Year's with Mr. and Mrs. Ross Walker.

Mr. and Mrs. George Bailey spent a few days last week with Mr. and Mrs. Will Bailey.

School Report of Allan School

S. S. No. 3

Names in order—of merit

Grade 8 — Lloyd Campbell, Lloyd Cooney, Bert Sharpe.

Grade 7 — Marjorie McCleod, Carleton Phillips.

Grade 6 — Lois Weaver, Ruth Rose, John Reid, Reg McCleod.

Grade 5 — Billie Scott, Robert Heath.

Grade 4—Roy Bonisteel.

Grade 3—Ruth Bailey, Bailey Scott.

Grade 2—Gordon Reid, Agnes Mitchell, Eugene Cooney.

Emma Cole, Teacher.

Mr. and Mrs. Charles Carleton and family of Plainfield visited Mr. and Mrs. George Bailey on Thursday.

Mr. and Mrs. Asa Heath has been holidaying with Mr. and Mrs. Sherwin Brady.

Mr. and Mrs. T. M. Reid were recent visitors at the home of Mr. and Mrs. Orrin Seymour.

Mr. and Mrs. Harold Elliott and Robert visited the former's sister and husband, Mr. and Mrs. George Green, Gilmour Street, Peterboro, during the holidays.

Mr. and Mrs. Wilfrid Sine attended the funeral of their aunt Mrs. Harry Wheeler on New Year's.

Mr. and Mrs. Don Sharp and family were recent guests at the home of Mr. and Mrs. Dave Thompson, Thomasburg.

Pioneer Movement

At South Presbyterian and Main Street, the meridian of the city, is a commanding figure, with its heroic figure of Brigham Young. Eagle Gate, which spans Main Street, was once the entrance to Young's estate. Just to the left is the imposing edifice that houses the general offices of the Mormon church.

Temple Square, the building overlooking the entire city and valley, is a palace of contrasts. In one section one finds the rare pioneer relics, which include the first spinning whel seen in Utah, and the in the picture.

Cape Cod Cottage Small but Roomy

A SURPRISING amount of room space is offered by the efficient floor arrangement of this handsome Cape Cod cottage. The garage, forming an integral part of the home, is practical and convenient.

Courtesy National Plan Service, Inc., Chicago. (The Kleroy.)



Three-Minute Journey to . . . Salt Lake City

By TEMPLE MANNING

Imagine having mountains that are a bowl right over the town's principal thoroughfare, buildings that seem hewn out of the towering peaks, and views that are breathtaking in their beauty, plus a delightful climate and a refreshing mountain air. That's the description of Salt Lake City, to tide over reader's mind one of the loveliest and most interesting cities in America.

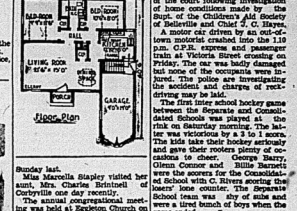
Salt Lake City is 4,354 feet above sea level, nestling between the Watsash Mountains and Great Salt Lake. The metropolitan skyline, silhouetted against the gleaming mountains, is typical of Scotty, for a memorable sight, one that can be duplicated nowhere else. But what is unique to this city is the downtown corner and gaze through the wide, straight streets to the half-circular wall of mountains which seem so close that the effect is surprisingly immense.

There are many views and vistas within the city, the prize one being the historic square around which centers the Temple, Tabernacle and Assembly Hall, buildings that are in themselves a part of the Bible lesson, the oldest in Utah, which is on display in the square. In Temple Square, too, is the only monument to wid and life in the world, a memorial to seagulls.

Pioneer Movement

At South Temple and Main Street, the meridian of the city, is a commanding figure, with its heroic figure of Brigham Young. Eagle Gate, which spans Main Street, was once the entrance to Young's estate. Just to the left is the imposing edifice that houses the general offices of the Mormon church.

Temple Square, the building overlooking the entire city and valley, is a palace of contrasts. In one section one finds the rare pioneer relics, which include the first spinning whel seen in Utah, and the in the picture.



First place, hauled a thousand miles across the plains by oxcart. In another section of the magnificent reception room, with its gold-inlaid furniture, its almost pure silver and gold chandeliers, its gold trimmed draperies. It's like something out of the Arabian Nights or Monarch Busta.

Nature, aided by man, has done a swell job of providing amusements and areas for the good people of Salt Lake City. On a pier one mile out on the Great Salt Lake is Saltair Beach, a spot that's worth coming clear across the continent to see. Saltair Pier, under one roof, embodies a dance floor, a natatorium, a number of guests from St. John's Mission, Belleville, Ontario.

Mrs. H. Empson reported about one hundred and forty three dollars in the treasury. "Stewartship Week's dialogue given by Mrs. D. Collett, Mrs. J. Bird and Mrs. J. Williams, Mrs. Purnidge sang, "Where He Leads I'll Follow." "Around Us" was the theme accompanying herself with the accordion.

Jones of St. John's Mission gave a Christmas greeting. Mrs. Bird read a poem entitled "Whispering Pines." Mrs. Purnidge reading the thoughts for the New Year.

Readings in reference to the Mission Fields in Africa and China, and another very here and there the study Book on India were given by Mrs. Smallhorn, Mrs. Mills and Mrs. R. Bird. A humorous reading by Mrs. Mission.

The meeting closed with the Mizpah Benediction. Tea was then served and a social half hour spent.

Caroline Chatfield Says Today

Others' Feelings, First Lesson for Dealing with Public.

Dear Miss Chatfield:

For a year I have been trying to land in an exclusive shop and now that I am to go to work next week I am terribly worried about how I'll meet the public and am very shy with people. Then I'm not only worried about being a good saleswoman but about my work fitting on with the other girls in the shop. They have a reputation of being holy-toity and you know how that would make my position terribly complex. Please make some practical suggestions.

Answer:

For New Year, a new job, a new ambition! You can't fail. Do your best and forget your own little personal problems after you turn out your light at night and don't worry about it in the morning do your thinking about the job you're going to do and then throw it with. That's the beginning. Nobody is going to be looking for faults. Nobody judges you by what you say and what you do. It's your manners and gestures, by your attitude to others and your reaction to what others do and say. Nobody gives you credit for the struggle that's going on within you and knows how that would make you up or down by what you show to the world.

I know one woman who goes through life with a face that looks smooth and pleasant for other people's eyes. Her acquaintance by a new friend if she ever sees her again. Recently I have had occasion to observe her at close range and this is what I have noted. She has a way of little contractions, however infinitesimal it may seem at the moment and her contractions are never obtrusive. Somehow she always gets out of the door last without apparent effort to let others pass first. In general conversation she waits until the others have had their say before she comes up with hers and when she does it is never as an interruption but as a contribution to the general fund of knowledge. She is never dogmatic and always courteous. She is not a doormat, but she is a diplomat. She is not a shrinking violet, but she is a lovely sense of humor with all the sensitiveness to know how to use laughs at people without ridiculing them and to make friends by doing so. Fellowship.

The secret of this woman's smooth and pleasant relationship with all sorts and conditions of people is that she thinks of others first and herself last. Consequently she doesn't tread on sore toes, doesn't ask embarrassing personal questions, doesn't take liberties with people, doesn't throw out her opinions as a challenge to argument. Doesn't make salty remarks nor interpret others' words in a sarcastic way as directed at her. She doesn't get her feelings hurt because she assumes that the other fellow wants you to be safe; and to keep all relationships on an even pleasant and agreeable.

To make friends we have to forget ourselves. To save our lives, we have to lose them. You must also be convinced that this is true or you'll pay the price for friends or for full living.

Madoc Junction

Madoc Jct.—Miss Helen McMullen has returned to her school at Dartford after spending the holidays at her home here.

Mrs. G. Pidgeon and Miss Dorothy Sulzbach spent part of the holiday week with George Eggleton and Mrs. C. Fitchett.

Miss Vera Stapley spent part of her holidays with Mr. and Mrs. Bruce Stapley.

Mr. and Mrs. John Cooke entertained a number of relatives for New Year's.

Mr. and Mrs. N. Wannamaker entertained relatives from Tweed on Sunday last.

Miss Marcella Stapley visited her aunt, Mrs. Charles Fitchett of Corbyville one day recently.

The annual congregational meeting was held at Eggleton Church on Wednesday evening of last week.

Mrs. Ross Woodward, Joyce and Gerald, returned home after spending the holidays with relatives in and near Lindsay.

Mr. and Mrs. Harold Chambers and Mr. and Mrs. C. Fitchett and Roella were dinner guests at Mr. and Mrs. Raymond Hammond on Friday evening.

Mr. and Mrs. George Eggleton attended the 50th wedding anniversary of Mr. and Mrs. Bert Hallock of Galloway on New Year's Eve.

Mr. and Mrs. Warren Harlow entertained a number of friends for New Year's.

Mr. and Mrs. Leonard Waterfall and Mr. and Mrs. Percy Eggleton, Bert and Jackie of Hallowell spent New Year's at Mr. and Mrs. Clarence Fluetsch's.

Mr. Kenneth Stapley was ill a few days this week, so the children enjoyed a couple of extra holidays.

Means Oliver Stapley, John Cooke, Bruce Stapley, Bert Reid and Clarence Fluchett attended the Quarterly Board meeting at Mount Christie on Friday afternoon.

Mr. and Mrs. Hassett of Wellington spent some days unpacking Mr. and Mrs. Leonard Waterfall's.

Mr. and Mrs. Bruce Stapley and Donna, Mr. A. Waterfall and Miss Vera Stapley had New Year's dinner with Mr. and Mrs. Clayton Wright of West Huntingdon.

CANNIPTON W. M. S.

The January meeting of the Canniton W. M. S. was held in the Sunday School rooms in the form of a Membership Tea with the president, Mrs. Mills, occupied the chair and during the worship service was assisted by Mrs. Empson. Thirty-six members and visitors were present. There were a number of guests from St. John's Mission, Belleville, Ontario.

Mrs. H. Empson reported about one hundred and forty three dollars in the treasury. "Stewartship Week's dialogue given by Mrs. D. Collett, Mrs. J. Bird and Mrs. J. Williams, Mrs. Purnidge sang, "Where He Leads I'll Follow." "Around Us" was the theme accompanying herself with the accordion.

Jones of St. John's Mission gave a Christmas greeting. Mrs. Bird read a poem entitled "Whispering Pines." Mrs. Purnidge reading the thoughts for the New Year.

Readings in reference to the Mission Fields in Africa and China, and another very here and there the study Book on India were given by Mrs. Smallhorn, Mrs. Mills and Mrs. R. Bird. A humorous reading by Mrs. Mission.

The meeting closed with the Mizpah Benediction. Tea was then served and a social half hour spent.

Trustees Appointed At Annual Meeting Of Tweed Con. School

Tweed—At the annual school meeting of Tweed Consolidated School, Mr. Norman Tucker was re-elected as trustee to represent the former Chapman School Section and Mr. Harry C. Ayles to represent Tweed Village. Both were re-elected for three year terms. Mr. W. R. Tummon, auditor, gave a financial report.

Mr. and Mrs. J. J. Luttman celebrated their twenty-fifth wedding anniversary on December 29th. A great many of their friends called on them during the day to offer congratulations.

Mrs. A. C. Blaskiy who has been in Kingston General Hospital for some days has returned home somewhat improved in health.

Four children of Roy Baldwin of Tweed were made temporary wards of the County on recommendation of the court following investigation of home conditions made by the dept. of the Children's Aid Society of Belleville and Chief J. C. Hayes.

A motor car driven by an out-of-town motorist crashed into the 1.10 p.m. C.P.R. express and passenger train at Victoria Street crossing on Friday. The car was badly damaged but none of the occupants were injured. The police are investigating the accident and charges of reckless driving may be laid.

The first inter school hockey game between the Separate and Consolidated Schools was played at the rink on Saturday morning. The latter was victorious by a 3 to 1 score. The kids like their hockey seriously and gave their rooters plenty of cheering. Goals were scored by Glenn Connor and Billie Barrett were the scorers for the Consolidated School while C. Hayes playing the losers' lone counter. The Separate School team was shy of subs and were a tired bunch of boys when the game ended.

A second game will be played next Saturday with both teams at full strength.

Separate—D. Merow, C. Rivers, C. Foster, R. Hastie, E. T. Lawlor, W. Courtney.

Consolidated—R. Palmateer, J. Sears, B. Barnett, G. Connor, G. Barry, M. Dafoe, R. Barrett, H. Dafoe, G. Elliott, S. Fisher and M. Leal.

Referees—C. Doyle, C. Baker.

Bonarlaw

Bonarlaw, Ont.—The annual Sunday School concert in the church held by St. Mark's Sunday School on Thursday evening last. The Sunday School Rooms was a splendid success, every seventy persons gathered down to a bountiful repast provided by members of the ladies' aid.

Immediately after dinner, Rev. Canon W. G. Swayne, Rector, welcomed the visitors and thanked Sunday School Supt. J. F. Baker to act as chairman for the following program. The result was as follows:

Recitation by Beverley McComb, Bobby Stocker, Jean Brown, Walter Stocker, Helena Marriatt and Ralph Hastel.

Dialogue, "Betty's Blunder" by Mrs. Stapley had New Year's dinner with Mr. and Mrs. Clayton Wright of West Huntingdon.

CANNIPTON W. M. S.

The January meeting of the Canniton W. M. S. was held in the Sunday School rooms in the form of a Membership Tea with the president, Mrs. Mills, occupied the chair and during the worship service was assisted by Mrs. Empson. Thirty-six members and visitors were present. There were a number of guests from St. John's Mission, Belleville, Ontario.

Mrs. H. Empson reported about one hundred and forty three dollars in the treasury. "Stewartship Week's dialogue given by Mrs. D. Collett, Mrs. J. Bird and Mrs. J. Williams, Mrs. Purnidge sang, "Where He Leads I'll Follow." "Around Us" was the theme accompanying herself with the accordion.

Jones of St. John's Mission gave a Christmas greeting. Mrs. Bird read a poem entitled "Whispering Pines." Mrs. Purnidge reading the thoughts for the New Year.

Readings in reference to the Mission Fields in Africa and China, and another very here and there the study Book on India were given by Mrs. Smallhorn, Mrs. Mills and Mrs. R. Bird. A humorous reading by Mrs. Mission.

The meeting closed with the Mizpah Benediction. Tea was then served and a social half hour spent.

NOW TRY FREE

This Quick-Acting, External Treatment

FOR CHEST COLDS

Used in more Canadian Homes than all other 5-dollar remedies combined—because it acts fast and does not irritate stomach.

Mother, don't worry yourself sick if over those miserable colds. Don't put up with the distress a day longer. Now find out for yourself—without it costing you a penny—why thousands of modern mothers rely on VapoRub and bless the relief it brings. Just try it to-night.

Vicks VapoRub is used externally—there is nothing to swallow. Nothing to upset delicate digestion. And here's how easy it is to use.

At bedtime, massage Vicks VapoRub over throat, chest and back (from neck to waist). Then spread on a thick layer on the throat and cover with a warmed cloth. Right away, VapoRub goes to work to relieve the misery of the cold two ways at once—Two DIRECT WAYS.

First, VapoRub acts on the skin, stimulating like a mustard plaster. Second, it gives off the soothing vapors you breathe right to irritated, relief-giving ingredients—vapours that are carried by every breath into bronchial passages. And here's what this penetrating-vapour action does:

It clears the air passages, loosens phlegm, checks the tendency to cough, relieves irritation. Thus eases soreness of the chest muscles. This combined "2-way" action means hour after hour and invites healing, restful sleep. Often by morning, most of the misery of the cold is gone. Try VapoRub this time. Follow DIRECTIONS.

— MAIL FOR FREE TRIAL —

To get your FREE trial package of Vicks VapoRub, print name and address plainly below and mail today to: Vicks, G.9, Hillsdale St., W., Windsor, Ont.

Name .....

Address .....

Belleville Quinties Display Excellent Team Play, Speed In Defeating Trenton 12-1

First Two Periods Practically Sell Junior Hockey to the 500 Present

LEO GOYER STARS

Kicks in With 5 Goals and an Assist Closely Followed by Jack Bundy

"Tootsie" Holway's Belleville "Quinties" moved into the undisputed leadership position of the Bay of Quinte Junior O.H.A. group with a 12 to 1 win over the second-place Trenton kids at the Hume Arena here last evening before a fair-sized crowd of hockey fans raced to well deserved victory over Rene Burtt's courageous kids.

Showing too much team-play and individual effort, the Belleville kids smothered their Trenton rivals in out-scoring them 5-1 and 4-0 each period; leading 2-1 at half time and 7-1 at the end of the second and cleanest hockey game seen locally in years. The homesters were paced by Leo Goyer, the three-year veteran Junior, who scored five goals and added to his prowess with a third-period assist. Following in line was Jack Bundy, Belleville's newly-acquired centre-player, who helped himself to four assists, another. The courageous Trenton sextette showed that in a keen sheet of ice and at no time reverted to unsportsman-like effort, when defeat was inevitable.

Goalie Outstanding

Anderson, the Trenton goalie, was out standing as the individual player of the game as he literally kicked and bodied the puck from his citadel in protection of his Hokey-Cat kids; swarmed around the Trenton goal. Following Anderson in their performance were Burtt and Greer on the defence, Mitchell, Hall, Inglis and Weller. "Toots" Holway's homesters showed more actual "team-play than has been observed in the past two seasons, with Storms, Clare, Grow and Butler following the path of setters, as Kinkaid returned to the fold with his speed, while Everett and Hook steadied the defence.

The shots on net by periods were:

Belleville	13-5-6—24	
Trenton	6-6-4—16	

The line ups:

Belleville—Hall, Cook; defence, Hook and Goyer; centre, Storms; wings, Ebbler and Clare; subs, Everett, Bundy, Kinkaid, Gerow and Gynn.

Trenton—Goal, Anderson; defence, Burtt and Greer; centre, Inglis; wings, Watson and Reid; subs, McColl, Graham, Dick, Woodcock and Weller.

Referee—H. P. Holway, Belleville.

Summary:

1st Period

Belleville—Bundy	11.05
Belleville—Butler, (Gynn)	13.55
Trenton—White, (Weller)	18.00
Penalties—Goyer	

2nd Period

Belleville—Kinkaid, (Gerow)	6.59
Belleville—Goyer	13.12
Belleville—Goyer	14.04
Belleville—Storms, (Ebbler, Clare)	18.11
Penalties—Goyer	

3rd Period

Belleville—Bundy (Hook)	4.15
Belleville—Goyer, (Gynn)	7.41
Belleville—Goyer, (Ebbler, Clare)	11.55
Belleville—Bundy, (Kinkaid)	14.06
Belleville—Goyer	16.00
Belleville—Kinkaid, (Goyer)	18.17
Penalties—Goyer and McColl.	

Tricolor Strong Contenders for Crown

By the Canadian Press

Judging from their play in their first two games, the Tricolor of Queen's University at Kingston, Ont., are going to be strong contenders this season for the International Senior crown.

Queen's, sharing the lead with University of Toronto, gained its second straight victory last night, defeating Yale University 3-2 in New Haven. That raised Queen's goal total for two games to 11, for the opponents, the Tricolor beat Princeton 10-2.

Norval and Mel Williamson led the Canadian team's attack, Norval scoring four times and Mel scoring twice and assisting in four other goals. R. Nelson had two goals for the Tricolor while Hood, Carter and Lane got singles.

Parties, Jr. Canadian goal Rodd scored the Yale goals.

Queen's took a 3-1 lead in the first period when Lane, Nelson and Norval Williamson scored for the Canadians and Rodd for the Bulldogs. In the second period the Tricolor outscored Yale 2-1 and in the third period ran riot with Norval Williamson counting three times and Mel Williamson and Carter once each.

ZEKE BONURA'S CONTRACT CALLS FOR $15,000

Zestful First-Baseman Has Giants on Spot Despite Terry's Prejudice

NOT FIGURED ON

Terry Does Not Plan to Play Bonura Regularly in 1940

New York, Jan. 8.—(AP)—Among the 37 players to whom New York Giants announce they have mailed contracts for 1940 is Zeke Bonura, the zestful first-baseman of Old New Orleans.

Now, the Giants have got themselves into something of a mess about Zeke. They bought him from Washington for $25,000 last winter and paid him a hot unbaseborne salary of $15,000 for his season's work.

Manager Bill Terry scouted on Zeke about a month before the close of the race, the Giant first baseman and him do only an occasional chore of pinch-hitting. Indications are that Bonura plays no part whatsoever in Terry's plans for 1940.

Yet the Giants perforce, have written the Bonura name across out another contract calling for $15,000.

Bonura has the Giants in a spot. He put them there during the recent big league convention, when the Giants were on the verge of trading him to the Phillies. The Phillies, being gun-shy, obtained permission from Terry to call Zeke long-distance and find if he would be willing to play for them at a reduced salary—possibly less than $15,000.

Spokesman Just Gasped

Zeke, awakened from a sound sleep, said he would be delighted to play for the Phillies. He said he would be reasonable for the Phillies. He said he thought $17,500 would be about right. The Phillies spokesman gasped before he hung up.

The news got around, of course, that the New York Giants have been left quietly in possession of Bonura.

The Giants don't want Zeke to play mad at them, because that will cause them their chances of trading or selling him eventually. They would be materially reduced. He is after all, a fairly valuable baseball property.

Possibly they will have to fall back on the old regular first-baseman in the coming race. Babe Young, a former Puddham kid, has been trying out for the job with light-hitting Johnny McCarthy in reserve. Neither is a ball of fire.



Intermediate "B" O.H.A.

This Group includes Genesonque, Queen's, Signals and R.C.A.F. and should produce fast hockey.

HUME ARENA

Wednesday, January 10

WALTER GEROW'S

NAPANEE Team

at R.C.A.F. Fliers "B"

SEATS NOW ON SALE AT THOMAS' AND COOK'S CIGAR STORES.

GENERAL ADMISSION 25c. RESERVED 35c

Billy Conn Ready to Tackle Big Fellows Even Joe Louis

Pittsburgh Pretty Boy Makes Bow as Heavyweight in New York on Wednesday

SENSATIONAL CAREER

(By Sid Feder Associated Press Sports Writer).

New York, Jan. 8.—(AP)—The big boys in the boxing business may be interested in learning that Billy Conn has it all figured out right now how he can be heavyweight champion of the world just as soon as Manager Johnny Ray "okays" a fight with Joe Louis.

The Pittsburg pretty boy, who makes his bow as a heavyweight in Madison Square Garden tomorrow night against Henry Cooper, is so convinced of this that one fine afternoon within the next six months you're going to read where he has abdicated the light heavyweight championship to go against the big fellows exclusively.

"Those big guys are all the same" he said. "They're easy. When you fight one of 'em, you just let him wear himself out in the first few rounds. Then you just lean one hand against the top of his head, poke the other—and whamo!

Love to Fight

"I love to fight those big clowns more than the guys my own size. A guy who can box around with you all day gets tiresome. But never those stuffed pillows. They're all the same to me."

This is undoubtedly a large order for the "lighting Irish" kid, but one year ago yesterday, he showed up in New York for the first time, unknown and unsung as a star. Now he's king of the 150-pounders and, after his first workout on tomorrow's tussle he weighed an even 175, which is the highest he'll go into the ring at 176 or 177.

Three Holes-in-One Within Fifteen Days

Chapel Hill, N.C., Jan. 9 (AP)—Three holes-in-one within fifteen days—such is the record of Estelle Lawson Page of Chapel Hill, former United States Women's Golf champion.

The three aces were all scored on her own home course here—the last, Dec. 22 last, the second Dec. 29, and the third last Saturday.

Since she took up golf seven years ago Mrs. Page has made a total of eight holes-in-one.

SMOKIES SHOW HOCKEY FORM

Members of Kirkland Lake Squad Formerly With Trail Barge Into Picture

Kirkland Lake, Ont., Jan. 9 (CP).—Perhaps it just needed Arctic blasts to bring out the hockey members of the Trail (B.C.) Smoke Eaters, now with Kirkland Lake Blue Smokies, lowering hockey form they displayed with the Smokies last season.

Defenceman Mel Snowden and Centre Johnny McCreedy and Dick Kowcinak didn't perform as well as expected in the first few games here winter with the Devils, Ontario senior finalists last season. They scored only two goals last Saturday, however, when the Devils defeated Timmins 8-2 in the Ontario senior weather.

Snowden, 180-pound ace of the former Smokies accounted for four points and played their best game of the season in the Timmins exhibition victory.

Cap-Captain Snowden didn't tally any points but he played a strong game on defence. Goalie Ray Milton, member last season of Port Arthur Bear Cubs, Dominion senior titlists, allowed slim winger who had a trial with Toronto Maple Leafs of the National League two seasons ago, scored twice, while Kowcinak's speedy skating earned him two assists.

It was a sad opening of an exhibition tour for the miners, who will play in all cities of the Eastern United States amateur League during the 15-day trip.

Sports Roundup

By EDDIE BRIETZ

Associated Press Sports Writer

New York, Jan. 9—(AP)— Joe Louis seconds Homer Williams vs. Cross Kid in Baltimore Thursday night, then moves into Pompton Lakes to get ready for Arturo Godoy.....coast grapevine says Kayak 11 isn't the same hoss he was when he won the 20-grander from Nate Ania a year ago.....Cincinnati papers are running stories denying how in the world the Reds ever got Lee Grissom waived out of the National League.

Lew Jenkins, co-pride of Sweetwater, Texas, wants to be a fighter, laughed at a Los Angeles promoter who offered him $500 for his debut out there. Rumors have it your old pal, Mike Jacobs, is at the controls.....one of the reasons New York Rangers are going like a house afire is that young Lynn Patrick stays right in there, busted beak and all.

Hockey Scores

Michigan-Ontario League.

Detroit Rolz, 6, Detroit Pont. 4.
O.H.A. Senior.
Toronto 7, Kitchener 2.
Niagara Falls 13, Hamilton 3.

Thunder Bay Senior.

Fort William 7, Geraldton 1.

American Association.

Minneapolis 6, Wichita 2.
Kansas City 4, Tulsa 2.
Iroquois 3, Prescott 0.

Alberta Senior.

Drumheller 2, Calgary 0.
Turner Valley 3, Lethbridge 2.
West Edmonton 5, Senior.
Timberley 6, Nelson 2.

-Big Six Junior.

Oshawa 10, Young Rangers 4.
College International.
Queen's 3, Yale 2.
Eastern Senior.
Sydney 8, Glace Bay 3.
Ontario Valley Senior.
Smiths Falls, 4, Carleton Place 2.
O.H.A. Intermediate "A."
Camp Borden 6, Midland 3.
Collingwood 10, Orillia 2.
O.H.A. Intermediate "B."
Powassan 13, Huntsville 2.
Listowel 5, Palmerston 3.
Harriston 7, Durham 2.
Brampton 9, Milton 4.
Gilmour 3, Port Dover 2.
Arthur 5, Harriston 4.
Markdale 2, Alliston 3.
Orillton 2, Stratford Perths 1.
Preston 5, Acton 4.
Orillia Colborne 5, Hagersville 3.
Stratford 6, Galt 1.
Belleville Quinties 12, Trenton 1.
Hanover 12, Ripley 4.
Port Colborne 5, Dunnville 4.
Cobourg 3, Lindsay 2.
Brantford 11, Hillcrest 1.
Canadiens 2, Niagara 2.
Kingston 12, R.C.A. 4.
Georgetown 7, Bolton 2.
Preston 4, Simcoe 2.
Grimsby 6, Thorold 2.
Brockville 6, Lansdowne 4.
Gilmira 4, Fergus 3.
Orillia 8, Collingwood 5.
Kingsway 4, Midland 2.

IZZY DIETZ!

Things look black for Dizzy Dean. Who knows he'll quit the baseball scene

If they reduce his pay.

The Cubs have offered him a mere Ten thousand cocoanuts a year, Which Dizzy says is hay.

(We wish we had that kind of hay.)

Ten grand a year to warm the bench!)



1940 Opening Games Over, New Post

This time last year, and for 14 years before that, Lou Gehrig had been awaiting the opening of a spring training session with New York Yankees, but 1940 saw him officially begin his new job as a

paid commissioner in New York an appointment he received shortly after a form of infantile paralysis had forced him out of the line-up, ending his string of consecutive major league ball games at 2,130 last May.

NIGHT BASEBALL QUITE POPULAR SAYS HARRIDGE

Assisted American Loop in Attaining Attendance of Previous Year

REVIEWS CENTENNIAL

League Takes Satisfaction in Development of Baseball here of High School Rookies

By WILLIAM HARRIDGE

President, American Baseball League.

Chicago, Jan. 9 (AP).—The season of 1939 brought considerable satisfaction to the American League and to me personally.

Thanks to the inauguration of night baseball in three of our cities —Philadelphia, Cleveland and Chicago—the attendance figures practically equalled those of 1938, despite the fact the pennant was decided early in July.

There is no doubt of night baseball's popularity. We know what it did in the case of the Cubs' crowds. The fans enjoyed it immensely. I believe night baseball is here to stay when limited to seven games a week as per the Cub club.

Naturally the American League is happy because it won the All-star game and the world series. It also took great satisfaction in the development of a star youngster such as Outfielder Ted Williams and Third Baseman Jimmy Foxx of Boston, Pitcher Atley Donald and Outfielder Charlie Keller of New York, Shortstop Lou Boudreau of Cleveland, Outfielder Barney McFayden of Detroit and Pitcher Mike Tresh of Chicago.

The year 1939 will go down in history as the one to 'which the most centennial celebrations were staged. It was "baseball's centennial".

The observance of the centennial was largely purely sentimental. No effort was made to commercialize the event and I believe the public now knows that the owners of baseball clubs can be as liberal commercially as deeply as any other class of business men.

LAWSON LITTLE SCORES UPSET

Cards Brilliant 65 in Last Round to Win Los Angeles Open

Los Angeles, Jan. 8—(AP)— It may take the staid old Los Angeles Country Club a year to recover from the beating it took from the two-man, three-day romping fest of thousands of golf addicts and Mr. W. Lawson Little in the 1940 Los Angeles Open.

A steady downpour had reduced the club's swank course to the status of a quagmire, and the fairways to a morass, so hammer par into submission and wreck what had looked like a typical Bobby Jones or Ben Hogan Open and victory for a large young man from Chicago, Mr. Lawson Little Heafner.

Little, hungry for laurels, he hadn't found in nearly five years of professional campaigning, finished with a 72-hole total of 279, a 72-hole total of 283 was one too many.

Olin Dutra, Los Angeles, finished third with 285.

Stanley Horne, Montreal professional, was fourth with 286. He carded a 78 in yesterday's round.

Suggestion Left Over To Another Season

Montreal, Jan. 8.—(CP)—A suggestion that in future no scoring summaries be compiled or issued to newspapers was placed before the meeting of the Quebec Senior Hockey League last night.

President George Slater of the Q. S. H. L. made the suggestion after talking to several coaches who said they felt scoring statistics did not give a true picture of players. The coaches, he said, felt they would get more out of their players if they and there would be a minimum of arguments.

This suggestion, and another that only one assist be given on a goal was discussed but was left over until next season.

FIGHTS LAST NIGHT

Holyoke, Mass. — Sammy Luftspring, 150, Toronto outpointed Babe Bernfield, 149, Fall River, (10).

Philadelphia — Teddy Yarosz, 170, Pittsburgh, former middleweight champion, outpointed Nate Bolden, 171, Chicago, (10).

Buffalo, N.Y. — Pete Tomalonis, 184½, Buffalo, outpointed Leroy Evans, 207, Buffalo, (8). Harris Blake, 134, Buffalo, outpointed Jackie Callum, 134, Buffalo, (8).

Chicago—Johnny Barbara, 155½, South Bend, Ind., outpointed Joey Burke, 156½, Detroit, (6).

New York—Al Nettlow, 140½, Detroit, and Paul Junior, 137½, Lewiston, Me., drew, (8).

Lancaster, Pa. — Earl Frederick, 136, Lancaster, outpointed Joe Greb, 132, New York, (8).

Portland, Me.—Tiger Red Lewis, 169½, Richmond, Va., technically knocked out Al Ginsbladi, 175½, Berlin, N.H., (3).



Here are items that are needed in plenty in any man's wardrobe. Why not stock up now while prices remain at present levels?

Fine Broadcloth French Madras and other shirt materials in a wide range of patterns.

A complete line of Canadian and British hosiery in fancy patterns or plain.

ALL OF THE FINEST QUALITY AND REASONABLY PRICED.

QUICK and ROBERTSON
CORRECT CLOTHING FOR MEN.

CALLING 'EM

Between the Lines

with Ken J. Colling

Elmer Ronster, our demon Trenton correspondent who keeps us abreast with the sporting activities in and around his favorite haunts, is going to out-smart Mike Jacobs, well-known Big Town boxing promoter, we hear. There has been considerable controversy regarding the relative fighting ability of "Jiber" Ellis, the pride of Trenton, and "Blub" Smith, Belleville scrapper, now with the Air Force, following what is said to have been a split decision, which was given to Ellis last month. Words have waxed long and loud from both camps, that is we've heard squawks from every person except those partisanly interested, namely Ellis and Smith themselves. At any rate Elmer has now entered the inner sanctum of boxing promotion from where he intends to subsequently stage a return bout between Smith and Ellis in Trenton early next month. Frankly speaking a Smith-Ellis bout should click through the turnstiles and also prove a popular sports attraction. However, we'd suggest that Mitchell, a referee and two of three judges, who know the difference between a rabbit punch and the one-two sock, Chairman Lionel Conacher, of the Ontario Athletic Commission, must be asked to appoint the officials, if Mr. Bonier's plans materialize.

Last week the R.C.A.F. "Bees" journeyed to Frankford where they swamped the Bell Telephone team, of the Trenti Valley League, to the tune of 11-0 in a game prior to their launching upon an O.H.A. intermediate campaign, which got underway last night in the Napanee Arena, versus Napanee Wednesday night. Walter Gerow's Napanee Bunnd and seemed around the Napanee Bunnd and seemed around the Napanee Bunnd and seemed around the

AUTO FINANCE

AUTO LOANS
REFINANCING

On terms and at rates which you will find suitable to your requirements. Your car is a quick, low-cost-per-month security. Deal with confidence with the largest company of its kind in Canada.

C. D. H. MARSHALL
27 Bridge St. E. Phone 2171
Representing
CAMPBELL AUTO FINANCE
Windsor, Hamilton, Toronto, Ottawa

DR. ROBT. H. EMPSON
Dentist
X-Ray
Phone 663 249½ Front St. E.
17-jm

Business Directory

STOCKS & BONDS

NIXDAN and CRAWFORD, MEMBERS of Toronto Stock Exchange. Phone 1126, Rose & Salisbury, branch manager. 97-1y

MINERAL BATHS

MINERAL BATHS AND MASSAGE. The finest treatment for Neuritis, Arthritis, Sciatica, Rheumatism, Paralysis and Nervousness. Separate Nursery for Ladies and Gentlemen. Graduate Nurse in attendance. Masseur Phone 1182. "THE HEALTH INSTITUTE. 221 William St., Belleville.

CHIROPRACTOR

B. A. WYATT, Ph.C., Chiropractor and Drugless Therapist. Electric Light Baths with oil and alcohol massage. Electrical vibration, muscular relaxation, constructive surgery and suction treatment for sinus conditions. 201 Coleman St., Belleville. Phone 900. Lady attendant.

H. R. and VERA B. PITCHER, Sp.C Chiropractors, and Drugless Therapeutists. Authorized Electrical Treatments and Tests for Ultra-Violet Rays and Radiations. Consultation and Examination Free. Treatments, 421½ Bridge St. East, Belleville, Ont. Phone 1274.

INSURANCE

The thought of Fire loses half its Terrors when you're protected with our Fire Insurance.

SANDY BURROWS
and
HOWARD FROST
LIFE and FIRE INSURANCE
491½ Front St. Phone 495

HALL & EARLE

General Insurance, Fire, Automobile, Accident and Plate Glass
272 Front St. Phone 1154w

LEGAL

S. GORDON ROBERTSON, BARRISTER, Etc. Solicitor, Notary Public, Suite No. 1, 250½ Front St., Belleville, over Quick and Robertson's. Telephone 2500. 86-67-1y

PONTON and PRINGLE — William P. Ponton, K.C., Arthur S. Pringle, Barristers, Solicitors, Notaries Public, Conveyancers, Solicitors for Dominion Bank, Belleville. Money to loan on Real Estate Mortgages. Offices 32 Bridge East, Belleville, Ont. Telephone 174.

DAMERON and DAMERON, Barristers and Solicitors, Notaries, Money to loan, Dominion Bank Building, corner Front and Bridge Streets, Belleville, Ontario.

C. F. WILS, BARRISTER, SOLICITOR, Notary Public etc. 15 Campbell St., Belleville. Telephone 74. Money to loan on mortgages. 619-1y

E. ORMONDE BUTLER, BARRISTER, Solicitor, etc., Notary Public, 35 Bridge St. E., Trenton. Office 378; Residence, 2845. Belleville. Out. D11-1m

SCREEN & CLOCK

ST. CATHARINES TIMES
THE GREAT VICTOR HERBERT
Allen Jones, Mary Martin
2.00 — 7.25 — 9.40

McCARTHY THEATRE TIMES
WINTER CARNIVAL
Ann Sheridan, Richard Carlson
2.45 — 8.30
THE GAME THAT KILLS
Rita Hayworth, Chas. Quigley
4.15 — 7.30 — 10.15

CAPITOL THEATRE TIMES
NIGHT OF NIGHTS
Pat O'Brien, Roland Young
7.10 — 12.30
KANSAS TERRORS
The Three Mesquiteers
9.00

45 SURVIVORS OF FANCH BOAT PICKED UP

Madrid, Jan. 9—(AP)—A Spanish merchantman Isla De Tenerife today took to Vigo 45 survivors of the crew of the French patrol boat Dumac which grounded in a storm Saturday night off an island on Spain's Atlantic Coast. The body of one sailor was recovered. Ten crewmen were missing.

TO LET

GARAGE FROM MONDAY A.M. till Friday p.m. each week, Phone 1132R. J9

ONE FURNISHED ROOM, AND two unfurnished rooms for light housekeeping. Apply 151 Pinnacle street. J9-10

SEVEN ROOM HOUSE, 47 HOLloway street. Possession Feb. 1st. Phone 2171. J9-10-11

3-ROOM APARTMENT, GROUND floor, all conveniences, wired for electric stove, Possession Jan. 15. Phone 2171. J9-10-11-12

186 FOSTER AVENUE—A SHORT distance south of Bridge street, desirable semi-detached house — three bedrooms, three-piece bath, living room, dining room and kitchen, wired for range. All newly decorated. Immediate possession. Exclusive agent, Geo. N. Gorman, 166 Front street, phone 99, house phone (after 6:30 p.m.) 687. J4-tf

HEATED APARTMENT ON EAST Hill, three rooms, kitchen and bath, gas stove supplied. Ground floor. Rent $35. Possession Feb. 1st. Geo. N. Gorman, 166 Front street, phone 99. House Phone (after 6.30 p.m.) 687. J4-tf

112 BRIDGE STREET EAST—heated apartment, ground floor Marshall Apartments. Very desirable, lovely rooms, fire place, garage, electric stove and refrigerator supplied. Immediate possession. Exclusive agent, Geo. N. Gorman, 166 Front Street, Phone 99. House Phone (after 6.30 p.m.) 687. J4-tf

200 ALBERT ST., JUST SOUTH OF Bridge street — desirable semi-detached house, large living room with coal fire-place, dining room, kitchenette, two bed rooms, bath, hot air heating, garage, hardwood floors throughout, well decorated, comfortable and bright. Small family desired. Possession Jan. 15. Exclusive agent, Geo. N. Gorman, 166 Front street, phone 99, house phone (after 6:30 p.m.) 687. J4-tf

120 DUNDAS STREET EAST AT William street, desirable semi-detached house, newly decorated and with new hardwood floors throughout, beautiful living room with coal fireplace, dining room and kitchen, three bedrooms and bath, hot water heating, laundry tubs, garage. Reasonable rent. Exclusive agent, Geo. N. Gorman, 166 Front street, phone 99, house phone (after 6:30 p.m.) 687. J4-tf

276 GEORGE STREET, NORTH OF Victoria Avenue, desirable semi-detached brick house, large living room with fire-place, dining room, kitchen, four bed rooms, bath, furnace, garage. Immediate possession. Reasonable rent. Exclusive agent, Geo. N. Gorman, 166 Front street, Phone 99, House Phone (after 6.30 p.m.) 687. J4-tf

LOST

STRING OF PEARLS DEC. 30 BEtween Belleville Club and Kresge's Valued as keepsake. Return to Ontario Intelligencer Office. Reward. J9-10-11

BROWN TERRIER PUP—FINDER please return to 60½ West Moira street. J9

SUM OF MONEY, VICINITY OF Quinte Hotel. Reward if returned to Quinte Hotel. J9

ON SATURDAY NIGHT, LORIE ladies' watch, initialed M. R. C., somewhere on Pinnacle or Front street. Reward. Return on Onstreet. Reward. Return to Ontario Intelligencer. J9-6

FOUND

YELLOW GOLD WRIST WATCH with initials on same. Owner may have same by applying at police station, Belleville. J9-10

TENDERS

Tenders will be received until Jan. 17 for installing a refrigeration plant in Rogers Cheese Factory, Blake Moran, Sec., Route 1, Frankford. J8-3-6

LIVE POULTRY WANTED.
Highest Cash Prices Paid for Live Poultry
M. MARCUS
153 James St. Phone 248
D27-1m

WRECKING FOR SALE

Material, all kinds of lumber and bricks, windows, doors, piping, etc., at Old ALBERT COLLEGE, corner College and Park Streets. Salesmen on job. J8-1m

THIEF STEALS CHIEF'S BOOTY

Camden, N. J., Jan. 9 —(AP)— Roy Moran admitted he stole one electric iron, two men's shirts, two pairs of socks and a five-pound box of candy.

"What did you do with them," asked the Judge. "Can you give them back?"

Moran looked sad.

"Somebody" he said, "stole them all away from me."

WANTED

MIDDLE AGED LADY AS HOUSEkeeper, must be good with children. No heavy washing. Wages according wages expected to Box 217, Madoc. J9-10

HOUSEKEEPER FOR SMALL family. Apply 63½ N. Front street. J9

YOUNG CAPABLE WOMAN AS landing College wants work Saturdays and evenings. Will mind children. Reference. Box 0, Ontario Intelligencer. J6-3t

USED CHAIRS OR BENCHES seating capacity 30 to 80. Write Box S, Ontario Intelligencer. Phone 314. J6-3t

IMMEDIATELY — CAPABLE EXperienced general maid, references required. Apply Mrs. R. G. Kennedy, 190 George street. J6-5-9

TO RENT HUNDRED ACRE FARM with stock and implements. Hydro preferred, near Belleville, by Feb. 1. Rent reference. Apply 19 Everett street, Belleville. J5-5-9

ACTIVE MEN WANTED TO SELL guaranteed quality Red Tag Nursery stock. Weekly pay and real sales help given. Start now —full or part time. Dominion Nurseries, Montreal.

FOR SALE

AUTOMATIC STOKER, IRON Fireman, thermostatic controls, suitable for residence, store or small factory, reasonable price. Phone 1826W. J9-10-11

1936 WILLYS SEDAN — PHONE Snodden 2194. J9-9

IMPROVED ENGLISH SURE SOW and ten pigs two weeks old. Apply Frank O'Carroll, Third Thurlow, R.R. 6, Belleville. J6-9

36 HOLLOWAY STREET—NEWLY built stucco semi-bungalow, modern in every way, having many new features, large living room with coal fire-place, dining room, bath and two bedrooms downstairs, one bedroom and store-room up, beautiful floors and woodwork, cedar-lined closets, full basement with stationary tubs, hot air furnace, recreation room in basement. House entirely insulated, garage and good lot. Exclusive agent, Geo. N. Gorman, 166 Front street, Phone 99, house phone 687. J4-tf

31 HILLSIDE STREET, PROPERTY of Mrs. McMullen, double room, kitchen, dining room, four bedrooms, good basement, hot water heating, garage, property in good condition. Reasonable price for quick sale. Exclusive agent, Geo. N. Gorman, 166 Front street, phone 99, house phone 687. J4-tf

ON TRENT ROAD AT AVONDALE, insulbric house in advanced stage of construction and at present occupied by the owner. Interior not completed. Large basement with cistern of 3,500 gallons capacity, three acres of land extending to the bay. Good reasons for selling. Exclusive agent, Geo. N. Gorman, 166 Front street, phone 99, house phone (after 6:30 p.m.) 687. J4-tf

FOR SALE OR TO RENT

7-ROOMED BRICK HOUSE AND double garage, all conveniences except furnace, 222 Moira Street W. Leased by the year. Possession available Jan. 15. Rent $25 per month. Sale price $2500 cash. Apply 222 Moira Street W. or phone 2124J. J8-18-11

Notice

Tenders wanted for installation of refrigeration plant at Bronk Cheese Factory. Tenders to close Thursday, January 18.

H. Swan, Pres., Corbyville.
J8-9-10-11-12

1940
CALENDARS
NOW READY.
BAY OF QUINTE FIRE INS. CO.
Policyholders Please Call.
Prospective buyers be sure to get our rates first.
219 Front St. Phone 864w
BELLEVILLE ONTARIO

HOW TO OVERCOME ITCHING PILES

If you are annoyed with itching piles or rectal soreness, do not neglect the cause or run the risk of an operation; Any itching, sor ness or painful passage of stool, is nature's warning and proper treatment should be secured at once for this purpose get from J. S. McKeown or any druggist, a package of Hemroid and use as directed. This formula, which is used internally, quickly relieves the itching and soreness and, aids in healing the sore, tender spots. Hemroid is highly recommended, is easy to use and it seems the height of folly for those to risk an operation when a simple remedy, which is so pleasant to use may be had at such a reasonable cost.

INFORMATION would be appreciated of the whereabouts of GLEN CAMPBELL previously residing in Belleville, write Box B Ontario Intelligencer J9-2t

Recruits Wanted by H. & P. E. Regiment

Recruiting for the Hastings and Prince Edward Regiment has started and there are openings for a number of first class men, Captain Gordon T. Walmsley, adjutant of the Regimental Depot Battalion stationed in Picton, announced today.

The recruiting office will be open as long as vacancies are apparent, Captain Walmsley stated. He urged that any man desirous of joining the regiment report immediately to the Armouries in Picton where the necessary examinations and other preliminaries prior to attestation will be held.

CARD OF THANKS

Mr. R. R. Hannah and family wish to thank the friends and neighbors for kindness and sympathy extended to them during their recent bereavement. J9

Births

MERRITT—At Belleville General Hospital, Tuesday, Jan. 9, 1940, to MAJor and Mrs. C. C. L. Merritt, of Vancouver (daughter of Mr. and Mrs. Jamieson Stone), a son. J9

DEATHS

TEMP—At her father's home in Ameliasburg Township, on Monday, Jan. 8, 1940, Dora May Temp, in her 81st year.

The late Mrs. Temp will rest at N. McNab's Funeral Home, Eighth street, Trenton, until noon Wednesday, then to the home of her father, Mr. Elwood Spencer, First Concession of Ameliasburg. The corteges will leave the latter home for St. Church, Trenton, for service at 2.30 p.m., Wednesday, Jan. 11, 1940. Entombment, Mount Evergreen Vault. —J9-10



General Ironsides, LEFT, and Premier Daladier of France are pictured together during a recent meeting to discuss defence plans. The picture was transmitted by Phonephoto from New York.
—Phonephoto.

HEAD BACON BOARD



Hon. J. G. Taggart

L. W. Pearsall

Hon. J. G. Taggart, minister of agriculture for Saskatchewan, has been appointed chairman of the bacon board with L. W. Pearsall, chief, Livestock Disposition and Grading Service, Ottawa, as secretary-manager of the board.

INTERESTING TRIO AT PALM BEACH



James H. R. Cromwell, New Jersey economist, who was named President Roosevelt as United States minister to Canada, is shown with Floyd S. Chalmers, LEFT, editor of the Financial Post, Toronto, and Lieut.-Col. John Bayne McLean, RIGHT, chairman of the board of McLean Publications, Toronto, as they enjoyed the sun outside the Cromwell home in Palm Beach.

MOORE REPLACES TINY THOMPSON IN DETROIT NET

Red Wing's Goalie Sprained Back in Game Ags'nst Rangers

IN TOUGH SPOT

Will be Remembered for Fine Play With Hawks in Championship Series

(By The Canadian Press)

After Surprise Marriage



In a surprise elopement to a dude ranch near Las Vegas, Nev., Willilm Powell, debonair sleuth of the films, married Diana Lewis, 31-year-old actress. The ceremony was performed before an improvised altar set up amid a grove of trees by a justice of the peace. The newly married couple are shown ABOVE, as their return to Las Vegas shortly after the ceremony.

Dusky-haired Alfie Moore, who has stepped into National Hockey League ranches before, enters the nets for Detroit Red Wings when they oppose the Bruins at Boston tonight in just the sort of setting the Toronto goalminder likes.

Everything happens to Moore and this time he has been called from the shadows to substitute for the great Tiny Thompson, who is out of action with a strained back. Few would rate Alfie in a class with the veteran Thompson, but he still might bring some sort of incentive to the failing Red Wings.

Twice in the past Moore has been called in to tend net for New York Americans, first in place of Roy Worters and then for Earl Robson. His greatest bit of pinch-hitting, though, came in the Stanley Cup finals of 1938, when he replaced the injured Mike Karakas in Chicago's nets for the first game with the Maple Leafs at Toronto.

The Hawks wanted to use a major league goalie but, when they were ordered to use Moore, they got so tough and Alfie got so tough that Chicago won the opener 3-1. The rest is history. The Black nights in Montreal.

Hawks went on to win the world championship in four games of the best-of-five series.

Again on the Spot

Again Moore is on the spot—this time because the Red Wings are tied for last place with the Americans and because the Bruins are fighting to gain the top. He might make the Red Wings as fighting mad as he made the Black Hawks that spring evening in '36.

Toronto or Boston, or both, can leap into a first-place tie with the idle New York Rangers. The Maple Leafs play the Americans at New York in their first visit without both members of their high-scoring combination, Gordon Drillon and Gordie Hope.

Examination showed yesterday that Drillon may not be out for another 10 days, as feared when he crashed in Chicago's nets for the first game with the Maple Leafs at Toronto.

The Hawks wanted to use a major league goalie but, when they were ordered to use Moore, they got so tough and Alfie got so tough that Chicago won the opener 3-1. The rest is history. The Black nights in Montreal.

SWISS MISSES GE T WAR TRAINING



Young women of Switzerland who have volunteered for service as steel helmets and special heavy steel helmets and special heavy clearance corps, are shown attending an outdoor instruction session, ready.

BRITISH TOMMIES "GO TO SCHOOL"



The billet outside which these British Tommies are shown, somewhere in France, was a girls' school until the outbreak of war. It now houses a detachment of infantrymen, who haven't bothered to take down the signboard.

FRESH MILK — CAFETERIA STYLE



A Finnish soldier in a rest camp behind the lines is shown getting a helmet full of milk from a very patient cow, which had evidently been drafted into the army.

SCOTT'S SCRAP BOOK

By R. J. SCOTT



Friends

By JOE BEAVERS

Ada Lush had a great gift with plants. Where scant geraniums bloomed for her neighbors, Ada contrived an artist's paradise. Accordingly, when the South Moulton Horticultural society held its show Ada was induced to show some of her pets. She did not like it very much, for Ada belonged to a past generation and hated publicity. Her father, sometime rector of St. Thomas, had declared that "no gentlewoman should get her name in the papers". Ada secretly considered herself very much of a gentlewoman, and she saw little difference in a scandal and a flower show.

But she allowed herself to be persuaded. Six fine pots of varied blossoms were entered. Ada herself invested in a new dress—lavender. The day dawned in beauty. The great tents looked like giant mushrooms as Ada timidly approached the exhibitors' entrance. She would have liked to tremble a little, only she was not the trembling kind. Therefore, she sighed, absently, such pleasant, sound white teeth that a man standing by the entrance quickly lifted his hat and asked her the nature of her own competitors.

"Just geraniums," she said shyly. "I think they must be in that tent somewhere."

"Yes. I guess they are," smiled the stranger. "I don't believe even South Moulton would place geraniums among the vegetables."

Ada allowed herself a slight laugh. She laughed charmingly like a young girl's of about the Jane Austen period.

"My name is Jack Durham," said the stranger, "I belong here by birth, but I have been away, in the tropics, for some years, and—"

"I am afraid South Moulton will seem very quiet to you," ventured Ada. As a native of South Moulton herself it would be correct for the late rector's daughter to extend this kind of welcome. Besides, his eyes were her favorite shade of brown.

"Been getting orchids. D'ye like them?" rather eagerly.

"They grow on one. At first they seemed unnatural to me. Now I look on them as you do on geraniums. I believe. Friends." He smiled again, more with the brown eyes than like lips. Ada was glad he took his hair was as white as her own. How foolish to be glad Ada blushed.

"You may recall my dear father, the Reverend Dr. Lush?"

He was my father's closest friend. Say, you're not by any chance little Ada—no, no! I guess she married years ago."

"I have never married. But I am Ada Lush. And I remember you used to pull my pigtails."

"I must have been a loathsome little pest," he said, "but, you see, I had no parents. Father and mother drowned together on their yacht, when I saw only a baby. Living in South America now for two years, done a little exploring. Botanical stuff. May I call on you Ada? Or must it be miss Lush?"

"I suppose you may call me Ada now—Jack. Only I have a few friends, though distant, for so many years, and since we are no longer young, everything."

"I confess I felt a pretty old man when I entered these tents. So many changes in South Moulton. But now, gazing on your still such a young lady . . . you'll pardon me for asking you the first person I have seen blush for ten years."

They're painted on me by the poor, silly tears, they just can't," said Ada, "and also I have a silly way of blushing at the little—or nothing at all, you know." Her cheeks were like the roses they were scrutinizing on their slow passage to the geranium exhibit.

"First prize!" cried Ada. (she hoped she wasn't being unlike a gentlewoman.) "Oh, I have tended them so! You know," timidly, "you said you knew so like friends. Well, that is how plants seem to me. I have very few friends here now. So many dead, and so many gone away. That is no place to bring up a family. Even our schools are said to be old-fashioned."

"I like it" said Jack firmly, "it suits me. Now I've found a friend in Ada I may count on you to second that—I intend to settle here. I'm getting too old a man to continue fighting malaria indefinitely in the South American forests. I had intended this last trip to be my last. Now I have finally made up my mind to remain in South Moulton. That is, if one plan I've made cannot change."

"I hope you do stay, and that your, er, plan is successful."

"It rests with you Ada. As you see, we aren't so young as we once were, although we are what horse fanciers call 'sound in wind and limb. If you are willing to forget the pain of those pulled pigtails and join with an old fellow who knows more about orchids than anything making delightful little ladies happy well—"

"I am willing to be your—friend—anyway you want," said Ada faintly.

And it seemed as if all the blossoms in the great tents danced quaint minuets in honor of their courting.

HUSBAND AND WIFE IN DUEL

St. Clairsville, O., Jan. 8—(AP)—Asked if there were any reason he couldn't marry Miss Mary P. D. Kirkpatrick said his wife was in the court, "well," smiled Judge C. L. Bell, "you two could agree for now, couldn't you?" So Kirkpatrick joined his wife in the box.

Madoc

Madoc—The January meeting of St. Peter's Presbyterian Church, Madoc Women's Missionary Society was held on Thursday afternoon, Jan. 4th at the home of Miss Munroe with a very fine attendance. The meeting was in charge of the President and took the form of a New Year prayer service. A hymn was sung and the call to worship those with Scripture passages was given, followed by Mrs. Sharp's reading. Mrs. Hunter led in prayer of thanksgiving for joys, happiness and love of friends, then silent prayer as selected topics. A beautiful poem "I Know not" was given followed by a prayer by Mrs. Armstrong.

Mrs. Lester O'Hara gave a very fine poem on New Year's Day followed by prayer. A hymn was sung and a short poem "The blotted page" was read. Mrs. Johnson read an article on "Our systematic giving for this year." A short poem "Only this I ask" was read. The collection was taken and the president then took the business.

The treasurer gave the report for the year and also the expense fund report. The Mission Band report for the year was then read and the report of Mrs. K. Hoot as leader was accepted. Mrs. Dowsley agreed to act as leader. Sixteen visits were reported to sick and shut-ins. Mrs. Hailstone agreed to act as assistant to the Expense Secretary, Mrs. Armstrong. Some New Year's thoughts were read in closing and the president closed a very fine meeting with prayer. The hostess was assisted by Mrs. Curry and Mrs. Hailstone in serving lunch. Mrs. Hailstone presented Mrs. Bradley with a beautiful book for "Clippins" as an appreciation of her work for the Society.

The January meeting of the Women's Missionary Society of Trinity United Church was held at the home of Mrs. T. E. Burnside on Thursday afternoon, January 4th, with the newly appointed president Mrs. Manley Pye in the chair. Thoughts of the Old and New Year were presented in song and poems. Reports of this year's work were given by the various secretaries. Mrs. M. Pye was appointed representative to the Official Board of the Church. The installation service of the newly-elected officers was conducted by the pastor Rev. A. Poulter. Mrs. Bert Bernelos gave a brief sketch of the first chapter of the study book, a reading that "Tis to us" was rendered by Mrs. Poulter and Mrs. C. Ashley. Devotional exercises conducted by Mrs. Wickham closed the meeting. A social half hour was enjoyed by the members.

The Alert Fire Company of Madoc met in the fire hall for their annual meeting and the following officers for 1940 were elected:

Chief—Leonard Mulrooney.
Asst. Chief—Percy Phillips.
Captain—Robert Comerford.
Lieutenant—Percy Gunn.
Secretary—Earl S. Gray.
Treasurer—John Kincaid
Foreman of Hose—Arthur Bird.
Branchmen—The company.
Instructor on New Pumper—Wesley Hulin.
Assistant Instructor—John Hallstone.

Fire Police—E. C. Tuffs, Thomas Caverly, Charles Whytock, George Wright. Frank Dafoe and C. M. Wallbridge.

Frankford

Frankford — The funeral of the late Mrs. Kenrarck was held on Saturday at 2.30 from her late residence in Frankford. The service was held in the St. Francis church at three o'clock by Father Le Sage. Music was supplied by the Czech choir. Interment was made in the Roman Catholic cemetery. She leaves to mourn her loss; her husband one son aged 9 years, residing in Frankford and two daughters still in Czechoslovakia.

Miss Ruby Hadley has returned to her home after spending some time in Rochester, New York.

Mr. and Mrs. Cecil Tripp have moved in with Mr. Wm. Tripp, as he was left alone following the death of his wife a short time ago.

Mr. and Mrs. Frank Losey have moved into the residence formerly occupied by Mr. and Mrs. Cecil Tripp.

Mr. Wilbert Rogers has returned home from Belleville hospital much improved.

Miss Helen Waite is spending some time in the Glen Ross district doing some observation teaching under the guidance of Mr. I. Bird.

Three Pairs Trousers Yield Sum of $4,197

Davenport, Ia., Jan. 8 (AP)—With the weather below zero, hospital attendants here weren't surprised when they received a patient wearing three pairs of trousers. It's the $4,197 they found in the various pockets that bowled 'em over. The patient was Herman Ary, 67, a retired farmer. He was treated for stroke.

CAN A FATHER BE A MOTHER?

Hear "The Family Man", the intensely human story of a doctor who is father and mother to his own three children, as well as dearly loved and skilful physician. Little David's fate lies in his hands. Will he operate? Will David ever walk again? Don't miss this tense scene in the life of "The Family Man". Listen in tonight and every Tuesday night!

"THE FAMILY MAN"
TONIGHT
8:30 P.M.
CFRB

Outstanding Radio Programs

TUESDAY, JANUARY 9, NIGHT

8.00—Big Town drama, Edward G. Robinson—WABC, WGR.
8.30 — "Information Please" — WHAM, WJZ.
9.00—Battle of the Sexes, Frank Crumit and Julia Sanderson. —WEAF, WGY.
9.00—We, the People—WABC
9.15—Canadian Fighting services. —CBL, CBO
9.30—Fibber McGee and Molly—WEAF, CBL.
10.00—Bob Hope variety program. —WEAF, WHAM.
10.30—Uncle Walter's Dog House.—WEAF, WGY.
10.30—Toronto Symphony Orchestra. CBO, CBL.

WEDNESDAY, JANUARY 10.

7.00—Fred Waring in Pleasure Time—WEAF.
7.30—The Revelers.—WEAF, WJZ.
8.00—Hollywood Playhouse; Charles Boyer returns to the program.—WEAF, WHAM, WGY.
8.00—Dressing Along; Beverly and the Boys Feature; "Pipe Dreams" dramas; Johnny Green's Orch.—WJZ, WHAM.
8.00—Al Pearce and His Gang.—WABC, WGR.
8.30—Dr. Christian, sketch. —WABC, WGR.
9.00—The new Fred Allen Show.—WEAF, WGY.
9.00—Star Theater; Ken Murray, Kenny Baker, Frances Langford, Don Ameche.—WJZ, WHAM.
9.30—Music By Faith.—CBO, CBL.
10.00—Madison Square Garden Boxing Bout.—WJZ, WHAM.

RADIO PROGRAMS

TUESDAY

7.00—Fred Waring's Orchestra. —WEAF, WGY
7.15— Jimmie Fidler — WABC, WGR
8.00—The Aldrich Family, sketch—WJZ, WHAM
8.00—Johnny with Johnny Green's Orchestra—WEAF
8.30—Pot O' Gold— WEAF, WGY. WBEN
9.00—Cavalcade of America — WJZ, WHAM
9.30—Human side of Literature — WJZ, WHAM.
10.45—Fur Clubmen —WABC
11.15—Ted Steele's Orchestra — WABC, CFRB

WEDNESDAY

6.45—Lowell Thomas, news commentator—WJZ, CBL
8.30—Avalon Time—WEAF, WGY
8.30—Quizzkiver, quiz program — WJZ, WHAM
9.15—The War si Sea—WGR
10.00—Glenn Miller's Orchestra; Andrews trio—WABC, WGR
10.30—Indianapolis Symphony Orchestra—WABC, WJR.
11.30—George Olsen's Orch.—WJZ
11.30—Cardinal Singers — CBL, CBO

RADIO DIRECTORY

CANADIAN STATIONS		UNITED STATES STATIONS	
CBO—Ottawa	580	WBBM—Chicago	770
CFCF—Montreal	600	WGN—Chicago	720
CKOC—Hamilton	1150	WGR—Buffalo	550
CKNC—Hamilton	1310	WHAM—Louisville	1150
CKTB—St. Catharines	1200	WJAF—New York	660
CBL—Toronto	740	WJZ—New York	760
CFRB—Windsor	1010	WABC—New York	860
CKCV—Toronto	960	WBEN—Buffalo	900
CFRC—Toronto	630	WBAL—Baltimore	1060
CKNC—Toronto	730	WJW—Cincinnati	950
UKCL—Toronto	580	WLW—Cincinnati	1450
WJAX—Cleveland	570	WJR—Detroit	750
		WJZ—Schenectady	760
		WOR—Newark	710

By J. Millar Watt



Pop-Ex-anglement



By Russ Westover

Tillie The Toiler— But Look Out for a Cook



By George McManus

Bringing Up Father—



By Edwina

Tippie and "Cap" Stubbs



STOCK MARKETS

Quotations furnished by Bigger and Crawford
Ross S. Salisbury, Branch Manager

Quotations at 1:30 p.m.

MINES

Abx 32 1-2	
Aldermac 36	
Anglo Hur 275	
Aumor 346	
Bankfield 24 1-4	
Beattie 100	
Bidgood 13	
Big Missouri 13 1-4	
Bra-orne 11	
Bronlan 61	
Buffalo Ank 850	
Calgary and Ed 222	
Can. Malar 90	
Central Pat. 263	
Chesterville 92	
Coast Copper 185	
Conlagrum 180	
Dome 36 1-2	
Eldorado 111	
East Mal 175	
Falconbridge 405	
Gillies L. 8	
Gunnar 62	
Hardrock 134	
Hasaga 450	
Hollinger 17 1-2	
Howey 28 1-2	
Hudson Bay 33 1-4	
Kerr. Add 1600	
Kirk Lake 146	
Lake Shore 28	
Leitch 86	
Little L. L. 230	
Macassa 450	
McIntyre 57 1-4	
McLeod 232	
McKenzie 143	
Mining Corp. 130	
Moneta 91	
Mylamaque 140	
Obrien 168	
Okalta 130	
Omega 23	
Paymaster 49	
Pamour 240	
Perron 197	
Pend. Oreille 224	
Pickle Crow 415	
Pioneer 219	
Powell 22	
Premier 138	
Preston E. D. 222	
Pros. Air 40	
Reno 40	
Royalite 36	
San Antonio 229	
Sherritt 11 1-2	
Sisco 82	
Stadacona 55	
Std. Basin 200	
Sullivan 97	
Sleep Rock 190	
Sylvanite 335	
W. Rochon 406	
Ver. Can. Oil 85	
Toburn 180	
Ventures 406	
W. Amulet 580	
Wr. Harpercrow 295	
Noranda 78	

TORONTO.

Bell Telephone 167.
British Amerities Oil 23¼.
Brewing Corporation 180.
Brazilian Traction 9¼.
Canada Bread Preferred 49¼.
Canada Cement 81½.
Canada Steamships 30.
Can. Industrial Alcohol 3¾.
C.P.R. 6¼.
Canada Malting 36.
Canada Vinegar 15.
Canada Wire 15.
Cockshutt Plow 9.
Conn. Bakeries 10¼.
Con. Smelting 46¼.
Dominion Bridge 35.
Dominion Stores 5½.
Distillers Seagrams 24¾.
Fanny Farmer 26¼.
Ford "A" 31¼.
Gypsum 40.
Imperial Oil 15.
International Nickel 46½.
Inter Petroleum 22½.
Imperial Tobacco 13½.
Loblaw 36.
Massey Harris 6¼.
Montreal Power 31.
McColl Frontenac 81½.
Power Corporation 18.
Price Bros. 22½.
Steel of Canada 62.
Superiest 35.
Standard Oil 23¼.
Walkers 42½.
Walkers Preferred 20.
Weston 115.

NEW YORK

American Tobacco 77.
American T. and T. 172 3-4
Anaconda 29 3-4
Bethlehem Steel 80
Chrysler 87 1-8
Consolidated Edison 40 3-8
General Motors 54
Inter. Telephone 4
Inter. Nickel 40 1-4
North American 23 3-8
Montgomery Ward 53 3-4
Phillips Pet. 49 1-4
Radio 5 5-8
Standard Oil of N.J. 45 5-8
Standard Brands 6 1-2
U. S. Steel 62 1-8
United Aircraft 46
Vanadium 23 3-4
Westinghouse 114

Grain Market

Quotations on the Winnipeg Grain Exchange as furnished to A. H. Ketchem & Co. by J. H. Craig and Co.

	High	Low	Last
Wheat—			
May	87¼	86⅝	87⅛
July	88⅛	87⅝	88⅛
October	89¾	89⅛	89¾
Oats—			
May	40¼	39⅝	39⅝
July	38⅝	38⅛	38⅜
Barley—			
May	52	51⅝	51⅝
July	50⅝	50⅛	50⅝
Rye—			
May	77⅛	76¾	77¼
July	76⅛	75½	76⅛

Unlisted Mines

Unlisted Mines furnished to A. H. Ketchem & Co. by Bigger and Crawford at 1.45 p.m. by J. H. Craig and Co.

Albany River 21—28
Barber Larder 4 to 4 1-4.
Kenrich 10 1-2 to 12
Magnet Can. 23-24
Martin Bird 5 1-2 to 6
Oakland 14-15
Pascalis 21-25
Porcupine 1.86 to 1.90
Sheldon 5-8
Shenango 7 3-4 to 8 1-4

LIVESTOCK

Toronto, Jan. 9.—(CP) — Cattle sales were steady at firm prices up to mid-session on the Toronto Live, stock Market today. The calf and sheep sections were active, but only no sales were recorded on lambs. No price was established.

Receipts reported by the Dominion Livestock Branch: Cattle 1,510, calves 570, hogs 1,180, sheep and lambs 570.

Weight of steers sold at 27 to $7.75 and butcher steers and heifers at $6.25 to $7.50 with a few at $7.75. Butcher cows brought $4.50 to $6 with a few choice heifers at $5.25 to $4. Bulls ranged from $3 to $6 and fed calves sold at $8 to $9.

Choice veal calves sold at $12-$13 with the bulk of the trade selling between $10-$13. A few grass calves sold at $5.75 to $6.

Hogs closed yesterday at $9 to $9.25 off truck and $12 25 dressedweight.

Sheep sold at $4 to $5.50.

Montreal, Jan. 9.—(CP) — Receipts: Cattle, 1,000; sheep and lambs, 45; hogs, 937; calves, 286.

Cows were in good demand. Good ones made $5.50.

Good veals brought $11.50. No tops. The bulk of good veals was common to medium quality and sold between $10-$11.

Lambs sold at a flat basis of $8 to $8.50 and sheep $3 to $5 42cording to quality.

Hogs were steady at $9.50 for bacons f.o.b. cars, with selects steady, drew $1 premium with regular cuts on off grades. Sows made $6.50 to $7.50 and stags $5. Best grade brought $12.60 hot weight.

Hog Quotations

Toronto, Jan. 9.—(CP)— Price advances of from 10 to 25 cents were recorded at Harry Brazilford and Stratford in bacon-hog markets reporting today. Other markets were unchanged.

Liversleigh: Brantford $8.65, Chatham $8.75.

Dressedcwt-bis: Barrie $13.50, Brantford $13.75, Chatham $13.90, Hamilton $11.50 plus transportation, Hull $11.75, London $11.50 plus transportation, Peterborough $11 65 plus transportation, Stratford $11.50 plus transportation.

Riotous Scene As Session Opens In French Parliament

Paris, Jan. 9 (AP)—A fight between Rightist members and a handful of former Communist Deputies today marked a riotous beginning of the 1940 session of the French parliament.

The Communist party of France has outlawed shortly after the start of the war.

Produce Markets

Toronto —Wholesale prices (Ontario Department of Agriculture) today were:

EGGS.

Prices paid to country shippers. (Quotations in Cents.)

A-large	32
A-medium	28
A-pullets	23
Grade "B"	26
Grade "C"	20

Churning Cream, No. 1 lb.	38
Churning Cream, No. 2 lb.	36
Butter No. 1	37 3-4
Butter, No. 2	36 1-4-37

CHICKENS.

Grade "A" (dressed).	
1 to 2 lb.	20
2 1-2 to 4 lbs.	21
4 to 5 lbs.	22
5 lbs. and over	19
Grade "B" (dressed).	
1 1-4 to 2 1-2 lbs.	18
2 1-2 to 4 lbs.	19
4 to 5 lbs.	20
5 lbs. and over	17
Live Chickens.	
3½ to 5 lbs.	17
4 to 5 lbs.	18
5 lbs. and over	16
Old Roosters (dressed).	15
Grade "A" over 5 lbs.	16
Grade "B" over 5 lbs.	14

FOWL.

Grade "A" (dressed)	
Over 5 lbs.	21
4 to 5 lbs.	20
3 to 4 lbs.	19
Grade "B" (dressed).	
Over 5 lbs.	18
4 to 5 lbs.	17
3 to 4 lbs.	16
Grade "C" (dressed).	
Over 5 lbs.	17
4 to 5 lbs.	16
3 to 4 lbs.	15

TURKEYS.

Grade "A" 9-14 lbs.	22-23
Grade "B"	21

DUCKS.

Grade "A" 5 lbs. and over	19
Grade "A" 4 lbs. and less	18

GEESE

All weights	14-16

POTATOES.

Ontario, 75-lb. bag 80

Few Price Changes In Toronto Produce

Toronto, Jan. 9—Price changes were few on the wholesale produce produce market yesterday. Buying interest in eggs was fairly good, but trading in butter was hardly sufficient to establish representative prices.

Top-grade eggs opened the week on a steady note, due to improved trading and a consequent clean-up of supplies at the week-end. In spite of a good enquiry, however, movement declined slightly. In the graded section Grades B and C moved to 26c and 18c, respectively, down 1c from last week's close. Top grades were unchanged in price.

Butter trading was quiet. Today the odd sale of first-grade Ontario creamery stock was made at 37 3-4c. Not while buying interest was fairly active at the week-end. Indeed there was no real pressure on sellers to do business.

Montreal Produce

Montreal, Jan. 9 (CP)—Produce market prices, as reported to the Dominion Department of Agriculture, today:

Butter — First grade creamery prints, pounds, prints, 36½c; second grade solids jobbing price, 36 1-2c.

Eggs graded shipments in used cases delivered Montreal basis: A-large, 29c; A-medium, 22c; A-pullets, 20c; Grade B and C, unquoted. Receipts, 267 cases.

WAR BRIEFS

Washington, Jan. 9—(AP)—Admiral Harold R. Stark, Chief of Naval Operations, today denied or disclosed today that present studies "indicate" that the navy will be unable to build 15 battleships, which would be the world's biggest. Larger vessels, he said, are not indicated.

Stark gave this information to the senate naval committee and house committee in response to questions from both groups. Both are said by Congressional circles about half-a-dozen superbattleships of 70,000 or 80,000.

X X X

Berne, Switzerland, Jan. 9—(AP)—A naturalized Swiss artist-engineer who died during service hange dhimself in his cell and the General Staff announced that he had escaped from the mention with a foreign power.

A carefully worded communique gave no hint as to the precise nature of the charge preferred or the country he was alleged to be serving.

X X X

Liverpool, Jan. 9—(CP) Cable)—Kaleigh Frederick Drake yes. ter. that's his name —had a pub in Hamburg and was there at the time of the defeat of the Graf Spee in one of the finest naval actions in all our history, followed by her self destruction rather than allow the downfall of the flight, has not only called the South Atlantic of that raider but it has inflicted irreparable damage upon German naval prestige in the world.

"Meanwhile inexorable pressure of sea power upon the enemy has added to her difficulties to carry on the war."

Signs of Pressure on Germany

If the results are not yet visible at home, the Prime Minister continued, the people should head the Christmas exhortation of the German leaders to guess their state of mind.

"Germany used her brute force upon unhappy Poland and today she can see how the treachery of the Poles and the Czechs—starving and shooting the people, tearing and uprooting them from their homes forcing them to leave the lands where they have always been settled for generations.

"And today it is the turn of Finland."

He referred here, he said, to the pact between Germany and Soviet Russia.

Finns Fight Against Violence

Finland is fighting against the forces of unscrupulous violence just as we are.

He spoke of Finnish "heroism" and of the spirit of the Finnish people, of country was putting up, calling the Finns a "valiant people."

"There is another country to whom our sympathy goes out today—Turkey, a friendly country, which is not at war but which in a few days through floods and earthquakes has suffered more casualties than the Belgravuns have suffered in the war.

"Even today we do not know the extent of the casualties.

"Then he spoke of the relief work and gifts that the citizens of Turkey their tragedy with "the stoicism that is characteristic of them as a nation."

Paying Friends With France

Turning then to France, he went on:

"I want to help thinking that our experience of this association with France will be found valuable that neither of us can give it up.

"It might even develop into something of a deeper nature. It causes there is nothing which would give us greater hope for the future of peaceful reconstruction which would make impossible its recurrence than such a union.

Such an Anglo-French union would be like the wedding that Mr. Chamberlain declared amid cheers. "Is going to be a long one. It promises to accept any hardship" in the days of the future.

"I am confident that we in this country will not lag behind the French. Their contribution in the frightful battle will be enormous.

Switching his topic to "the home front," the Chancellor spoke of the conscription of British manpower and declared that "the total number of men withdrawn from the production of compulsory service will be between 3,500,000 and 4,000,000."

Turning to the ratepayers, he said, the increase is "prodigious."

Then, speaking of aerial defence, he said the R.A.F. was the "terror" of any invader from the air. He announced the formation of a new air service, spoke of the balloon defence, etc, anti-aircraft guns, the blackout.

"Four months have gone by and the R.A.F. has not been beaten," he said. A moment later he drew laughter when he said:

"Some people are disappointed, perhaps."

He did not agree with the view of some people, he said, that British bombs were too far in her preparations.

Ride of Attack Not Over

"We do not consider the risk of air raids is over or diminished. We are taking certain steps to make a capital mistake if we become lax in our policy or changed in it.

Mr. Chamberlain said he regretted that because of the air attacks children have returned to London," but he was sorry to say that parents in the city might be perilous in times of air raids.

Turning then, he said, had benefitted enormously in the country, and that Britain's food supply. He expressed the hope that parents would keep their children there if they were making were necessary.

Reserves Necessary

The Prime Minister said he was certain the British people were prepared to make sacrifices to defend the war and so end the spirit of German policy which we shall smite.

Because of the necessity of producing munitions, he declared, fewer men are available to produce civilian goods.

He spoke at length of the production of goods and their importation and the difficulties of shipping from foreign ports.

Shipping Losses Regretted

"Since our supplies of gold and foreign exchange are limited, every we must keep reserves of these since this may be a long war—we are driven back upon imports. We must in order to do our job successfully we must increase rather than lessen the imports, doing without the things we might do without."

Mr. Chamberlain then said, that Britons would not complain, regretting that they must for the time ships of the men in France, on the sea, are safe.

Take Profits Out of War

Turning to taxation, Mr. Chamberlain said the Government was doing its utmost to take the profits out of the war.

"The government is trying to share the burden as fairly as country we can carry out the plans necessary to insure our victory," he said.

"What I want the country to realize is that the war is going on, although in a form that is unfamiliar to us. Many of the restrictions imposed on the people are necessary to make victory certain."

"Efforts Will See us Through"

Mr. Chamberlain declared that "our combined efforts will see us through."

"Hitler is becoming increasingly clear that the German government had not planned the successive stages and its appetite grows upon what it feeds upon."

The German leaders, he said "have failed to break" the British as they are treating their conquered people.

"Not so on our side have no such vindictive designs."

CAMPBELLFORD WINS FROM BATA

Shoe Company Team Defeated in Rink Frankford on Monday Night

Frankford, (Special)—The third league game of the season was played on Frankford ice on Monday evening when Campbellford came down to play their first game with Bata. Despite the extreme cold weather a good crowd of both teams turned out to see them play.

The boys put on a game that was well worth seeing. Campbellford being a little the better.

In the first period Bata met the visiting boys in a very even game and at the end of the period it was hard to say which team would win, although at the end of the period Campbellford scored when Hanna, assisted by Reid and Mayhew, slipped one by.

During the second and third periods Campbellford players had a much their own way. The Bata boys held their own fairly well although no more scores were made by them for the remainder of the game.

In the second period Hendy made a nice rush down the ice and making two more for Campbellford. In the last minutes of the second period Reid got the puck down the ice as he crashed into the boards.

During the third period there was no more score, and that was made by Hendy for Campbellford. The entire game was rough with Campbellford players showing more scientific. The teams:

Campbellford—Goal, Donaldo; defence, Wilks, D. Free; centre, Hendy; wings, Blake, Aitcheson; forwards, Nichols, Hanna, Tucker, F. Free.

Frankford—Goal, Romani; defence, Guay, Stojan; centre, M. Wing; wings, Rose, Mayette; alternates, Potter, Pollard, Hanna, Dave, Brydon.

German Patrols 'Easily Repulsed'

Paris, Jan. 9 —(AP)— French military sources said today German patrols were repulsed after advance posts west of the Vosges Mountains on the Upper Rhine River during the night with machine-guns and hand grenades, but were "easily repulsed."

These sources asserted British forces are holding their positions yesterday, but did not give the exact line of the sector.

The French Army Command's communique said:

"Enemy patrols were repulsed at various points during the night."

BRITISH TANKER SINKS

London, Jan. 9 (CP)—The British tanker Bretton Liberty, 8,685 tons, sank in the North Sea over the week end and 20 crewmen are missing and believed lost, it was announced today. It was believed the vessel struck a mine. The Bretton Liberty was among the missing. Eighteen survivors arrived at a French channel port yesterday. Twenty-two men of the ship's lifeboats capsized.

Residents Tyendinaga Indian Reserve To Get Short Course in Agriculture

A challenge to residents of the Tyendinaga Indian Reserve to show their interest in securing further agricultural education in their business of farming and homemaking a short course in Agriculture and Home Economics will be held in the Reserve Council Hall from January 22 to 2nd February inclusive.

Authorized by the Indian Affairs Branch of the Department of Mines and Resources, the course will include studies of Live Stock, Feeds and Feeding, Poultry, Field Crops, Vegetables and Small Fruits, Weeds and Weed Seeds and Soils and Soil Fertilizers in the Agricultural Division, while the Home Economics Course will include Foods and Cookery, Laundry, Household Management and Kitchen Planning and Clothing.

The courses will be conducted by R. J. Sexsmith, Agricultural Representative, Indian Affairs Branch, Department of Mines and Resources, Ottawa, assisted by Miss Clarke, Superintendent, Women's Institute, Toronto; Mrs. Ethel Chown, Women's Institute, Belleville, H. M. Jones, local Indian Agent, and the local Agricultural Representative.

Special speakers who will address students during the courses will include H. W. Whiteside, B.S.A., O.A.C., Guelph; W. J. Stevens, Crop, Weed and Seed Dept. Toronto; Professor Geo. Hood, O.A.C. Agricultural Economic; Prof. H. G. Bell, O.A.C., Guelph; Dr. Marshall, O.A.C. Guelph; Prof. John Simmons, Recreation Branch, Toronto. Specialized motion pictures will be shown on various subjects, and special lectures will be given during the course.

Residents of the Reserve, some of whom are noted as being among the best agriculturists in the district, have been invited to attend, and in all likelihood, these actions of the Indian Affairs Branch will avail themselves of the opportunity to take the course. Similar courses have placed at their disposal by the Branch at Caughnawaga, Six Nations and Walpole Island Reserves.

Fire Destroys Plant Of Paper Company

Toronto, Jan. 9—(CP)—A 1,000-alarm fire destroyed the plant and plant of the Dominion Corrugated Paper Company in the industrial part of Toronto last night, starting shortly before midnight in the storage room, the flames raced through the one-storey building, threatening the fire chiefs and fighting through the roof.

Hundreds of firemen were temperature, which transformed them into living statues, sleeping firemen fought the stubborn blaze for four hours before bringing it under control. Three firemen were injured but as they made their way through the icy streets, carefully carrying hose pipes to the heart of the fire.

Lieut. Sam Gaston crawled out of the smoke-filled building, his face blackened by smoke and fired from a deep cut over his eye. He said he thought the fire started in the roof. He was given first-aid and returned to his position.

Standing temperature turned the streams of water played on the buildings into sheets of ice as they smacked against the walls. Firemen fought through the icy building became a skating rink.

An official of the company set the loss at $90,000, covered by $60,000, the equipment, at $100,000 and the stock at $30,000.

Cause of the outbreak was not determined immediately.

Report Denied

Dublin, Jan. 9—(CP Cable)—The publicity department of the Irish Hospital Sweepstakes last night denied a report that the sweepstakes would close for the duration of the war after the scheduled January 16 draw.

The publicity department statement said:

"Joseph McGrath, managing director of the Irish Hospital Sweepstakes, emphatically denied a report published in some papers today to the effect that the Irish sweep stakes are to close down and that the January 16 draw would be the last".

The newspaper reports claimed that foreign exchange restrictions of many countries were said to have made it impossible for the lottery below a profitable level.

BRIDGE STREET YOUNG PEOPLE'S UNION

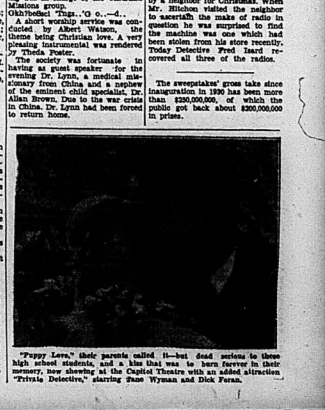
Bridge Street Young People's Union held their regular weekly meeting last evening in the ladies' parlors with a splendid attendance.

The meeting opened with a sing song led by Doris Williams after which the remainder of the evening was in charge of the Christian Culture group.

Okh!heelez 'Tngz..'Q o.. —d..

A ministry service was then conducted by Albert Watson, the theme being Christian love. A very pleasing instrumental was rendered by Freda Foster.

The society was fortunate in having as guest speaker for the evening Dr. Lynn, a medical missionary from China and a nephew of the eminent child specialist, Dr. Allan Brown. Due to the war crisis in China, Dr. Lynn had been forced to return home.



"Happy Love," their parents called it—but dead serious to three high school students, and a kiss that was to burn forever in their memory, near the Capitol Theatre with an added attraction "Private Detective," starring Jane Wyman and Dick Foran.

After a duet by Hilda Reisor and May Tilley the meeting came to a close by all repeating the Mispah benediction.

G. Clifford Baragar New Chairman of Public Utilities Com.

Commissioner G. Clifford Baragar, was elected to the chairmanship of the Belleville Public Utilities Commission at the inaugural meeting of the 1940 body held today. General Manager O. H. Scott recommended this appointment.

The personnel of the 1940 commission includes Chairman Baragar, the Worship Mayor Glen E. Thompson and Commissioner Morley Platt.

The new chairman was elected to a two-year term with the commission in the 1939 elections. Previous to his election he had served on the commission for a number of years.

The election of the new chairman featured the usual meeting, however the business was conducted with nothing of an important nature developing. The report of the commission for the year just passed was read and received on motion by General Manager Scott at a meeting to be held in the near future.

R. S. Shortt and Not Frank Harris Charged With Careless Driving

Subsequent to an automobile accident that occurred on the Belleville-Ponton highway during the early morning hours following Old Year's Day, R. S. Shortt will be charged with careless driving, and not Frank Harris, of Belleville, as was formerly reported.

Fire Destroys Home Of Delos Fox

Fire, believed to have started when sparks from a chimney started the roof of the residence of Delos Fox, Foxboro, completely destroyed the large frame dwelling this morning. Mrs. Fox, after residing at Remington, yesterday afternoon.

Neighbors raced to the scene of the blaze and succeeded in retrieving some of the furnishings of the ground floor of the structure, but the smoke drove them back when they attempted to save that on the second floor of the house.

Mr. Fox and other members of the household were away at the time. Mrs. Fox was the sole occupant of the house when the fire started. The building was insured separately as they swept through the partitions to the main part of the structure and the roof, and the whole building was a mass of flame and smoke.

YOUTH IS CHARGED WITH THEFT OF RADIOS

Belleville police arrested a local youth yesterday and today charged him with the entering of Hitchon's radio store and the theft of three radios, two of which were today recovered in his possession. This led to the apprehension of the lad was charged with Eugene Hitchon, proprietor of the store, and was gained when Mr. Hitchon was endeavoring to sell another model radio in a Belleville home yesterday.

Prior to Christmas the Hitchon radio store, Victoria Ave., was entered and three expensive model radios stolen. Yesterday Mr. Hitchon was offering for sale the same three radios, two of which were today recovered in his possession. This lead to the apprehension of the lad who was charged with Eugene Hitchon, proprietor of the store, and was gained when Mr. Hitchon was endeavoring to sell another model radio in a Belleville home yesterday.

10 AMBULANCES RED CROSS GIFT TO FINN GOV'T

Gifts of Canadian Symp. Thirsty to Help World in Finland's Reach $50,000

(By Fred Backhouse)
(Canadian Press Staff Writer)

London, Jan. 9.—(CP Cable)—Ten ambulances of the same type used by the British army are being prepared for shipment to the Finnish Government as a gift of the Canadian Red Cross Society.

The total contribution of Canadian sympathizers to relief work in Finland has now reached $50,000, Dr. F. W. Routley of Toronto said. Of this amount, $1,500 will be devoted to Finnish child refugees.

Maj.-Gen. A. Grisenberg, wife of the Finnish Minister in London, told The Canadian Press that "everything, struggling for existence, never will forget the noble help Canada has given."

Canadian Girl to Drive

Six of the ambulances will be manned by women of the First Aid Nursing Yeomanry under the command of Mary Bunniman, on whose staff will be Lillian Evens of Calgary, formerly of St. Armand, Que.

The other four ambulances will be included in the Friends' ambulance unit organized by Paul Cadbury of the famous Quaker family.

The ambulances are all of the latest design. It is understood that the British ambulances, despite the demand for ambulances for the forces, have allowed the order to be rushed through.

The women drivers are all over 40 and are volunteers skilled in nursing and the treatment of gas cases; many of the wear heavy uniforms and flying boots—the clothing designed by Wing-Commander Murrey Levick due to by Grenfell workers in Labrador.

Chamberlain's Speech

(Partial Text)

London, Jan. 8 (Via Radio) — (CP)—Following is the text of (1,500) of Prime Minister Chamberlain's speech:

Before coming to the subject of my address this afternoon I should like first of all, my Lord Mayor, to thank you very sincerely for the kind and generous terms in which you have said about my city.

The burden of a Prime Minister in time of war is great enough to break up many of my predecessors. In the time they are in office become even more exacting. I had hoped that in this time, at any rate, war might have been averted. But since that day when war was declared that duty has called all my actions have been directed to one purpose and one purpose only, that is to bring the closest conjunction with our associates, French Allies to lead this war to a successful conclusion. To that purpose, I have subordinated everything else.

Will Not Shirk Responsibilities

I have hoped, so long as I could my present office, and until the war came to an end, I should not be deflected. Nor will I shirk my responsibilities, because the time has arrived for me to resign from my present office. I shall do so with the great struggle that I believe us.

This great war, which will probably be a fateful one in the history of the world, developed quickly, but it is the quiet of the calm before the storm. We hear many of vast numbers of men, armed with the most powerful and most destruction that science can devise, are watching one another from behind their defences.

Greater Activity in Air

We do not know how long that will last. In the air there is greater activity. There are individual combats which bear full witness to the gallantry and the courage of those young men who take part in them. There are also reconnaissances far out over the sea into the enemy's territory or territorial waters, which call for the same gifts from the ground or of aerial attack. Those reconnaissances are a high test of courage and endurance. But on land, on sea and in the air, we know that what is happening is preliminary to what may be the real struggle.

It is in order to be sure that the war may be said to be in full operation. And it is on the sea that we have the advantage of the vast and overwhelming power of the British Empire and Commonwealth of Nations. Here we see that the purchase of plates as it has about doing its normal shopping—always with the last minute, "Mr. Vermilyea added.

Last year when the expiry date for old licences drew near, and on the last day for which they had a rush for Mr. Vermilyea's office, with the result that waiting line had to be formed, and only a few people admitted at a time.

During the motoring public not to wait until the last minute, Mr. Vermilyea said that the new edition will result on March 31st, the last day for 1939 plates. If the public will but make up its mind to procure its licences early.

"It is just as easy to buy now as then, especially for those people who have to buy two dollar licences," he said.

REPORTS HANDED TO COUNTY POLICE

Attorney General Answers Charges Levelled by Minister in Service

Toronto, Jan. 9 (CP) — Since March, 1939, Provincial Police have forwarded to the municipalities around Toronto thirteen reports which have received about gambling houses in those districts. No reports have come from the Chiefs of Police or the Municipal Councils for the Provincial Police to take any action.

This statement was made by Attorney-General Gordon D. Conant today as the result of the attack by Rev. R. B. Hamilton on the government for not closing up gambling places around Toronto, and also the suggestion by Mayor Jackson of New Toronto, that the Provincial Police should police these clubs because they had provincial charters.

"This is a democratic country and the municipalities do not like the Provincial Police going in to their municipality," said the Attorney-General. "We have dozens of instances when there has been a complaint when we did step in.

"As the last session of parliament, I introduced a bill to coordinate the police forces and there was such a furore raised that the bill was dropped. Now it is up to the police authorities to ask us for help before we will act."

On May 19, 1939, the Attorney-General sent a letter to the Warden of York County offering to give the Provincial Police officers and one officer to act as high constable for the county. On June 14, the department received a letter from the York County Council declaring the suggestion was not acceptable and declining the offer. It is a matter of record that York County and Lansdo County are the only two in the province which did not pass by-law to have a Provincial Police officer as high county constable.

LICENCE PLATES SELLING SLOWLY

Issuer in District Urges Motorists to Buy Early and Avoid Congestion

Out of a city and district allotment of 4,000 sets of motor vehicle license plates, only four hundred have been sold to date, City Issuer Vermilyea stated today.

"The public generally have the same idea about the purchase of plates as it has about doing its normal shopping—always with the last minute," Mr. Vermilyea added.

Last year when the expiry date for old licences drew near, and on the last day for which they had a rush for Mr. Vermilyea's office, with the result that a waiting line had to be formed, and only a few people admitted at a time.

During the motoring public not to wait until the last minute, Mr. Vermilyea said that the new edition will result on March 31st, the last day for 1939 plates. If the public will but make up its mind to procure its licences early.

"It is just as easy to buy now as then, especially for those people who have to buy two dollar licences," he said.

Shipping Swept off Seas

"Well, if we take a survey, I think we shall find that the result is not unsatisfactory. The oceans of the world are being swept clear of German shipping. The German fleet was not in the beginning what it was less than a quarter of our own, has lost by capture, by sinking, and will by autumn lose 528,000 tons. And most of it is either bottled up in the Baltic or is confined to the Baltic.

"On the other side, attacks upon our fleets which of course present much more extensive a target than the U-boats by mine or raider, have produced but meagre results.

British Losses Small

"We submit without our losses by enemy action or by the ordinary marine casualties, our gains, by new construction, by new ships or by transfers from foreign flags are by no means small. Up to date 1,000 tons, less than one per cent of the Merchant fleet that we possessed at the end of every day now, there are passing to and fro upon the seven seas nearly 10 million tons and 11,000,000 tons of British shipping. Our losses have been but for large warships, the Royal Oak and the Courageous, and a certain number of small craft.

Losses of Life at Sea

"When it comes to losses more painful, is that we have also lost a number of men in the Royal and Royal Navy, in the Mercantile Navy, in unarmed and defenceless commercial vessels.

And yet, ladies and gentlemen, the commander-in-chief, the admirals and petted and the defeat of the Grand Spee, the complete success of operations in all our history, followed by her self-destruction rather than take a prize, all of the fight, has not only cleared the South Atlantic of that pest but it has inflicted irreparable damage upon German naval prestige throughout the world.

Similarly, inexorable pressure of sea power acting upon the enemy is producing ever-increasing difficulties for her own economy and her trade with other lands. On land, her results are not yet strikingly visible and you may be sure, that every effort is being made to conceal them.

Have only to read the Christmas orations of the German leaders to realize how sorry are to present to their minds.

Germany's Brute Force

What is put forward beyond the boundaries of this country, we can only judge from every earlier, reputedly those evil things of which we have grown so much accustomed unless they were checked. Germany used her brute force upon unarmed Poland. Today we can see how she is treating the Poles and the Czechs.

Now it is the turn of Finland to be attacked by that power with whom Germany made an unholy pact and for whom she set the example of aggression.

Finland today is fighting against the forces of unscrupulous violence just as we are, ourselves, she is fighting for the same things—for liberty and for justice and for those sentiments and decencies fill us with admiration for her heroism, whilst her need calls for our sympathy and our aid. That valiant people have already given such an answer to that resolution which was passed so recently as a members of the League that no one would be no mere formality.

Weapons of Flood and Quake In Turkey

There is another country, another va'ued friend, to whom our sympathy goes out today, I mean Turkey, Turkey which is not at war but who in a few days by floods and earthquakes has suffered such calamities that have been sustained in the many weeks of war by all the belligerents together. Even now we do not know the full extent of the disaster, of which every account brings us fresh stories to fill us with horror. Over 20,000 people.

The British and the French governments have already contributed sums of money for the relief of the stricken.

You know, ladies and gentlemen, that Turkey is bound to France and ourselves is another instance of the ties which now connect every aspect of the war—international, economic, diplomatic. I can't help thinking that our experience of this disaster should be such as to prove it to be so valuable that when the time comes for us all will want to give it up.

Potent Force For Future

We might even develop into something wider and deeper because we have learned how we can do more to facilitate the task of peaceful reconstruction when it has to be undertaken sometime.

Finally, the spirit which would contribute more toward the permanence of its results than the entente of its two French collaboration in finance and economics to other nations in Europe and indeed perhaps to the whole world.

I have spoken today as in this country will not lag behind the generous impulses which are in every cheerful acceptance of the inevitable hardships of war.

Warns Against Pacifist Propaganda

Birmingham, Jan. 8 — (CP) Warning against "Pacifist Propaganda," Home Secretary Sir John Anderson declared here today that peace at the present moment would mean "Nazi Rule" for the country.

Sir John, who is also Minister for Home Security, referred to the situation on the western front, especially on the fronts. That, he said, "is the greatest opportunity we have had here and there that war is not popular in Germany. It is a universal feeling of this kind, but I would like to utter a warning against pacifist propaganda.

"It can be very subtle and its aim is to undermine the spirit of country has shown in a hundred ways that it is resolved to see this war to a successful conclusion. In the determination to put an end to the rule of jungle law in international affairs."

COOK ON VESSEL SUES CAPTAIN

Says Company Owes Her $472.17 Arrears and $2,000 for Wrongful Dismissal

Toronto, Jan. 9 (CP)—Stating that while first cook on the S.S. City of Windsor she had been struck and injured by the master of the vessel, Capt. C. H. Robinson, Marie Louise court today sued Captain Alfred Robinson and Canada Steamship Lines for $472 arrears of salary and $2,000 for wrongful dismissal. Chief Justice Rose and a jury heard the case.

Plaintiff claimed that the master "proceeded to 'log' plaintiff over the head with a broom handle, thereby laying of the balance of the season's employment and giving her a wrongful certificate of discharge."

The cook said that when the ship docked at Kingston she consulted a doctor. She had a blackened eye, bruises and a lump on the back of the eyebrow, she testified.

Questioned by Mr. J. Pickton" questioned J. H. Corrigan, Counsel for Captain Francis.

"Yes, but the articles were not read to me."

Canadian Dollar Hard to Spend in United States

Toronto, Jan. 9—The Canadian dollar is hard to obtain in the United States currency for Canadian money, Dr. W. C. Clarke, vice-president of the Montreal Trust Company, when he offered $20 in Canadian funds for $15 of United States funds.

Faced with starvation, he travelled by car to Montreal and then by train to Toronto, where he was taken in and fed.

Dr. Buffalo is described as a Toronto reporter went to gasoline station, surrounded with destitution, offering a handful of Canadian silver money in return for enough to eat. Both proposals were refused. Then a couple of packages of cigarettes were offered in exchange for pledging but the reply that "Canadian money is no good."

FRENCH CITIZENS CALLED

Montreal, Jan. 9 (CP)—All male citizens of France in Canada, of the military classes from 1920 to 1930 have been called to return to France, A. Asfouany, Manager of the French Consulate General here, said last night.

Mr. Amfouany said the call had been issued by the home government some time ago and possibly the Canadian government before the ages of 30 and 40 were affected.

THIRTY-THREE WOUNDED BY MACHINE-GUN FIRE

11 British Merchantmen Attacked Off Britain's Coasts by German Planes

CROWDS SEE FIGHT

London, Jan. 9 (CP)—Thirty three men were wounded, mostly by machine-gun fire, and one was killed when bombed and sunk as German warplanes were reported to have attacked 11 ships off Britain's coasts today.

Crowds on the cliffs of the northeast Scottish coast saw a bomb hit the stern of a Danish vessel which sank in about three hours. The crew of this ship, the 10 next the last to leave, was rescued by nearby vessels.

On the east coast was part of the counter that onlookers heard the whirr of machine guns.

One of the vessels attacked, it was reported, was a lightship which machine-gunned intermittently for half an hour. The vessel was reported unharmed. Off the southeast coast of Scotland when attacked.

German planes also were reported to have machine-gunned fishing smacks off the east coast of Scotland. The boats were said to be returning to shore safely.

TROUBLES REACH DEPT. OFFICE

Opponents of Mayor Croll Balked by His Worship and Supporters

Toronto, Jan. 9 — (CP) — The troubles of Windsor's 1940 city council hit the executive today passed in the dying days of its predecessor when it appointed a Deputy Department of Municipal Affairs today.

The 1940 council seeks to unmake some appointments of the 1939 council but Mayor Croll, backed by Mayor-Croll and four supporters, has the city's executive.

Under the Act, the council is unable to have a two-thirds vote to repeal the appointments. The city council must have a two-thirds majority to suffice for ousting appointees.

At a meeting of the executive, attended by the mayor and his supporters, the 1940 council passed a new by-law to appoint a clerk to sought. Hon. Eric Cross, Minister of Municipal Affairs, promised early consideration.

Bancroft Masons Instal 1940 Officers

Bancroft, Jan. 9—Friday's snow storm in the Bancroft district was responsible for the fact that it occurred in other localities as only 30 members were present.

Sunday morning hit the lowest mark for the year to date when 40 degrees below zero was recorded.

Masons Instal 1940 Officers

The Installation of Bancroft Lodge A.F. & A.M. No. 482 were installed as follows: W. M. Wigens; assisted by Wor. Bro. P. J. Stringer as Installing Master, and Wor. Bro. J. L. Churcher.

The following were the officers installed: Immediate past Past Master Wor. Bro. Reginald Wiggins; Wor. Bro. Stringer, Senior Warden; Bro. Arden W. H. Blatherwick; Junior Warden, Bro. Percy Chandler; Chaplain, Rev. G. A. Gordier; Treasurer F. A. Secretary Wor. Bro. J. L. Churcher; Senior Deacon Robert Kellar; Junior Deacon R. Magnell; Director of Ceremonies Wor. Bro. P. J. Stringer; Inner Guard O. Woodcock; Tyler Stewart Cecil Wiggins; Junior Steward J. D. Deyell; Tyler R. W. Thompson.

Wor. Bro. W. E. Wigins expressed the appreciation of the lodge for the office as installing officer for the year 1940 as he has been installed as Master for 1939 and this year his name goes forward for 1940. Also Wor. Bro. W. E. Wigins installed the officers for Bancroft Royal Arch and his son-in-law R. W. Blatherwick was installed as Master of Council of Senior Warden and Senior Deacon respectively.

Following the installation of officers and closing of lodge a dainty lunch was served by the members present.

The Sunday School children of the Brethren Church of Bancroft enjoyed their annual treat when the organization tendered them a supper at their hall which was followed by a concert. Everybody in very pleasant evening was reported.

Bancroft

Bancroft the mercury dipped to 18 below this morning.

BICYCLIST'S HEAD CRASHES WINDSHIELD

Toronto, Jan. 9—(CP)—Although his head crashed through the windshield of a car driven by Peter Mackie, Mimico, when bicycle in collision at Sunnyside today, Peter Mackie, Mimico, asked police to telephone his employer to say he would be a "little late for work." Mackie was treated at St. Joseph's Hospital.

Riding his bicycle Mackie collided with a car driven by George Akehurst, Mimico, police reported. Akehurst said he was blinded by the sun and didn't notice the cyclist.

MATTHEW KOLBUC IS SENTENCED

Given Two and Half Years in Kingston Penitentiary

St. Catharines, Ont., Jan. 9 (CP)—Matthew Kolbuc, 31, was sentenced to 2½ years in Kingston penitentiary today by Magistrate J. W. Campbell when he pleaded guilty to charges of breaking into cars in Niagara Falls, Ont., and St. Catharines.

Kolbuc's companion, Kenneth Gilmore, 21, Toronto, was sentenced to two years less one day in the reformatory. He also pleaded guilty to charge. This afternoon he will be taken to Niagara Falls, Ont., court to face further charges there arising out of robbery in December.

Green pleaded with the magistrate to send them to penitentiary for, he said, "they will either break or make me there." He said he had been to reformatory and penitentiary at Kingston. Magistrate Campbell retired to add another day to the penalty to qualify him for a penitentiary term.

The couple were arrested Dec. 31 when an attempt to break open the safe in the Recreation Alley, Ontario street, was foiled by police work.

Russian Paper Charges 'Three Imperialist Countries'

Moscow, Jan. 9—(AP) The news, paper Czodak, organ of the Soviet railways, yesterday referred to Great Britain, the United States and France, declaring that "the governments of the three Imperialist countries have devoted themselves to the question of fortifications against the U.S.S.R." in Finland's interests.

"Death dealers such as armstrong and Vickers, Chamberlain and others have organized munitions factories much in excess of Finland's needs," the paper said.

"In recent years they have received many orders from abroad and are expected to serve as military bases but not for Finnish planes".

6th Tyendinaga

Sixth Tyendinaga, Jan. 9 — The condition of Mr. C. Goodman is not improved. His father, Mr. Fred Goodman, Belleville, and his uncle, man McQuaid of Picton spent Wednesday with him.

There was no school Friday afternoon, Jan. 5, owing to the illness of Mr. Boldrick, attending the funeral of her grandmother, the late Mrs. Hasbrouck.

Miss Norma Bradshaw, third line, spent a couple of days with her aunt, Mrs. Lorne McKenzie.

Mrs. Harry Gerald were callers at Mr. C. Goodman's, New Year's.

Jack Boldrick has been spending a few days with his mother.

Mr. and Mrs. Clifford Holmes are glad to hear he has arrived in England. Pte. Holmes is 21st Battalion and Prince Edward Regiment.

Mr. and Mrs. Ernest Hawkins and Mrs. E. Bates, Belleville, spent the tea hour at Mr. J. F. Treverton's, Monday.

Mr. Percy Lancaster visited friends at Crookston one day last week.

Centenary

Centenary—The Y. P. U. were entertained at the parsonage, Bayside, on Friday, Jan. 5, by Mrs. Mercer on Tuesday evening, Jan. 2nd. All report a jolly time.

Centenary was the scene of a pretty wedding at their home, fifth concession of Sidney on Friday, Dec. 29, when Mrs. Lillian Mae Allen, of Mr. and Mrs. Howard Dafoe, Mr. and Mrs. Ernest Allen, Mr. and Mrs. Wm. McLean, Mrs. William Moon and Mr. and Mrs. R. Read.

Mr. and Mrs. H. W. Rose and children spent New Year's Day in Oshawa with Mr. and Mrs. Rose's son, C. C. Davis.

Mrs. Gerald Sine and children spent New Year's with Mr. and Mrs. Ernest Sine, Centenary.

Supper guests of Mr. and Mrs. Carman Frost on Wednesday night were Mr. and Mrs. Ernest Frost and Mrs. George Frost and Mrs. Mc-Gregor, Mr. and Mrs. Lorne Tucker.

Mr. and Mrs. Orlof Pearson and children spent New Year's Day with Mr. and Mrs. A. Johnston, Foxboro.

Mrs. M. Park and son Rowell of Hamilton and Mrs. W. D. Ketcheson and Mrs. Ketcheson, Belleville, and Mrs. M. B. Scott.

Mrs. Lorne Alton Sine were recent guests of Mrs. B. Morton, Belleville.

The marriage of Miss Eleanor Chapman and Mr. Harry Roadcut took place on Saturday.

DRAFT TREATY ON WATERWAYS IS CONSIDERED

Various Engineering and Financial Problems Are Clarified at Conference

MEETING CONCLUDED

Ottawa, Jan. 9—(CP)—Officials representing the governments of Canada and the United States today concluded a two-day discussion of the draft treaty relating to the Great Lakes-St. Lawrence Waterways Project which was transmitted to the Canadian Government in May, 1938.

A statement issued after the close of the conferences said the "discussions resulted in a clarification of the various engineering and financial problems involved."

During the next fortnight it is expected that the various aspects of the question will be considered by the Federal Government and by the interested governmental and state authorities of both countries.

It is planned, the statement said, that a further meeting will take place in Washington beginning January 24th.

The United States delegation will leave for Washington this afternoon.

President Kyosti Kallio received the foreign press and told the correspondents that the Russians have suffered some 100 casualties among the first month of the war and Finland's losses are 1,000.

"Although the losses caused are relatively slight," he said, "each fearful nature," Kallio said. "In one month 234 civilians have been killed, 269 seriously injured and 210 slightly wounded.

The president disclosed that anti-aircraft weapons captured from the Russians were being used to strengthen Finland's air defence.

Prime Minister Hitler told Finland's national income is "sinking rapidly", and she must have foreign credits to finance the war.

LULL INDICATES RUSSIAN ARMY IS EXHAUSTED

Finnish Officials Believe Army Gathering Strength for Another Assault

LITTLE ACTIVITY

Helsingfors, Jan. 9 (AP)—A high Finnish official said today that a lull in the fighting on the Finland invading Russian forces were "momentarily exhausted" and were gathering strength for a new assault.

Today's army communique was the shortest thus far issued by the Finnish command and said:

"Land: Except for patrol and artillery activity on both sides Jan. 8 passed quietly everywhere.

Air: No operations.

"Air: On the air front nothing worth mentioning."

"We can have a victory like yesterday's every day," the official said, "but today's communique is very significant."

Yesterday the Finns reported smashing the Russian 44th division, killing thousands of Red troops and capturing 30 tanks.

100 Localities Bombed

President Kyosti Kallio received the foreign press and told the correspondents that the Russians have bombed some 100 localities including the first month of the war and Finland's losses are 1,000.

"Although the losses caused are relatively slight," he said, "each fearful nature," Kallio said. "In one month 234 civilians have been killed, 269 seriously injured and 210 slightly wounded.

The president disclosed that anti-aircraft weapons captured from the Russians were being used to strengthen Finland's air defence.

Prime Minister Hitler told Finland's national income is "sinking rapidly", and she must have foreign credits to finance the war.

WAR BRIEFS

Berlin, Jan. 9 (AP)—The German High Command announced a Norwegian today said:

With the exception of local scouting activity and reconnaissance flights by the air force in the northern sector, there was nothing to report.

Copenhagen, Jan. 9 (CP-Havas)—Danish authorities investigating reports of explosions which shook the city of Copenhagen and surrounding districts today found it filled with stones believed to have been dropped by high-flying bombs reported today. Naval circles have believed it either fabricated submarine mines or that part of the German bombs fields were filled with "dummies".

Brussels, Jan. 9 (AP)—The Belgian cabinet met today for more mobilization of 8,000 unemployed men to make possible the release of 9,000 fathers of families and children from the army. Belgium has about 600,000 unemployed.

Hong Kong, Jan. 9 (AP)—British police, forewarned of a raid by Chinese guerrillas, fought a pitched battle near Hong Kong, killed three and wounded seven of the attackers, in a one-hour gun battle today.

The attack was made on a territory vacated by the Japanese yesterday preliminary to a gesture friendly to Great Britain, but while the Japanese said was intended to release the area for use in northern Kwangtung.

Calgary, Jan. 9 (CP)—When the temperature dropped to 40 degrees below zero here in ten days it will "move" 200 miles southeast to the centre of military property southwest of the city, it was announced yesterday, by 215 men.

Launched a modern military aid field and hangar, idle since Royal Canadian Air Force training schools here left here at the outbreak of war.

Hong Kong, Jan. 9 (AP)—Now she raids on the Haiphong-Kunming railway, China's supply line from French Indo-China, were reported today by the Japanese army. The Japanese said that the Chinese bridges and tracks were "damaged greatly."

Meanwhile extensive Japanese troop movements were reported by a Japanese dispatch which said planes flew across the Ordos plateau in Mongolia to the Suiyuan-Wuyuan, described as a Chinese base.

Rome, Jan. 9 — (CP-Havas)— The full text of the French Yellow Book on the origins of the war, the outbreak of war, was published today in a special edition of Italian newspapers, according to official organ of the Italian Fascist Grandi.

SALVATIONIST RETIRES

Toronto, Jan. 9.— (CP)—Canadian officers of the Salvation Army received word today that after 37 years with the Salvation Army Commissioner David C. Lamb has retired from active service and been awarded the order of Long Service.

Commissioner Lamb was in charge of the army's emigration and settlement work for nearly thirty years.

600 MEN RESPOND AT MONTREAL

French - Speaking Recruits Answer Call of the R.C.A.F.

Montreal, Jan. 9.—(CP) Officers at Royal Canadian Airforce headquarters here announced today that 600 men have responded in the last few days to a call for "general duties" recruits for the service.

"Out of this number it was considered necessary to accept only a second one officer. "The applications of the remainder, however, will be kept on file and will get first call when the need arises".

Pte. Holmes Safe—(CP-Reuters)

Peter Fraser, Minister of Education, in a speech today appealed to able-bodied New Zealanders to enlist for service in the army of France. "Many New Zealanders have already fought for France in the past," he said. "Our promises and pledges to France must be honored. We must do all we can to help achieve victory, nationally and individually."

6th SIDNEY

Sixth Sidney, Jan. 9 — Mr. and Mrs. A. J. Lott have returned home from a two weeks' visit with friends in Flint, Mich., and Detroit, Hamilton and Toronto.

Mr. and Mrs. Carman Frost celebrated their anniversary of their wedding at their home, fifth concession of Sidney on Friday, Dec. 29. Those present were Mr. and Mrs. Mrs. Howard Dafoe, Mr. and Mrs. Ernest Allen, Mr. and Mrs. Wm. McLean, Mrs. William Moon and Mr. and Mrs. R. Read.

Mr. and Mrs. H. W. Rose and children spent New Year's Day in Oshawa with Mr. and Mrs. Rose's son, C. C. Davis.

Mrs. Gerald Sine and children spent New Year's with Mr. and Mrs. Ernest Sine, Centenary.

Supper guests of Mr. and Mrs. Carman Frost on Wednesday night were Mr. and Mrs. Ernest Frost and Mrs. George Frost and Mrs. McGregor, Mr. and Mrs. Lorne Tucker.

Mr. and Mrs. Orlof Pearson and children spent New Year's Day with Mr. and Mrs. A. Johnston, Foxboro.

Mrs. M. Park and son Rowell of Hamilton and Mrs. W. D. Ketcheson and Mrs. Ketcheson, Belleville, and Mrs. M. B. Scott.

Mrs. Lorne Alton Sine were recent guests of Mrs. B. Morton, Belleville.

The marriage of Miss Eleanor Chapman and Mr. Harry Roadcut took place on Saturday.

SENTENCED FOR HOLDUP

Montreal, Jan. 9.—(CP)—Henri Lariviere, 20, was sentenced today by Judge Gustave Marin to five years' imprisonment on conviction of armed hold-up. Two companions Roger Lariviere, 20, and Rene Benault, 21, were sentenced to three years in the same charge. The trial, the outbreak of war, was published today in a special edition of Italian newspapers, according to official organ of the Italian Fascist Grandi.

TWO OFFICIALS SHOT

Shanghai, Jan. 9 (AP)—Domei (Japanese News Agency) reported today Japanese Army Corps Headquarters officials of the Japanese-dominated local government had been shot and wounded, one seriously, in Kiangsu Army's International Settlement.

Domei said the Japanese navy, which controls that south China port, was taking a serious view of the shooting.

Probabilities

Moderate south to southwest winds; partly cloudy and comparatively mild today and Thursday with light snow in some districts.

The Ontario Intelligencer

Temperatures

	Max.	Min.
Today	38	zero
Year Ago	46.7	36.8

Weather—Cloudy.

★★★

BELLEVILLE, ONTARIO WEDNESDAY, JANUARY 10, 1940

ONTARIO'S POWER ADEQUATE, HOUSE IS TOLD

Hungary Seeking A Common Front In the Balkans

Having United With Italy to Block Russian Advance, Hungary Seeks Settlement of Differences With Rumania

WANT TRANSYLVANIA

If Rumania Ignores Invitation for Settlement, Italy and Hungary Will Leave Country to Its Fate—Ultimatum Issued.

By EDWARD KENNEDY
Associated Press Staff Writer

Budapest, Jan. 10 (AP)—Apparently united with Italy in a determination to block any Russian expansion in southeastern Europe, Hungary sought today a settlement of her differences with Rumania for a common front in the Balkans.

Informed persons said King Carol would be pressed for a speedy reply to Rumanian overtures for settlement of territorial questions. Foreign Minister Count Stephen Csaky reported yesterday to the Crown Council on his weekend talks with Italy's Foreign Minister Count Galeazzo Ciano.

Hungarian and Italian sources made it clear that should Rumania act to remove the 21-year old bitterness over her acquisition of Transylvania, she could be assured of full support from both nations against any possible Russian intrigue in Bessarabia.

Bessarabia went from Russia to Rumania and Transylvania from Hungary to Rumania in territorial changes following the first Great War.

If Rumania ignores an invitation for a settlement with Hungary, these sources indicated, Italy and Hungary are prepared to leave her to her fate. Moreover, Hungarians said that should the Red army penetrate the Rumanian frontier, Hungary would enter Transylvania.

It was not disclosed whether Hungary would insist on the immediate cession of a part of Transylvania, or be content with a promise for transfer of territory after the war.

Some informed quarters said Ciano had brought pressure on Csaky to be content with a promise backed by an Italian guarantee of its fulfillment.

Continued On Page Eleven

THE WEATHER

Toronto, Jan. 10 (CP) — The weather has become somewhat milder in Ontario with light snow occurring in a few districts while temperatures continue moderate over the greater part of the Prairie Provinces with snowfluries in Manitoba and Saskatchewan.

Lake Superior—Moderate southwest winds, partly cloudy with snowflurries. Thursday, fresh southerly winds, cloudy with somewhat higher temperature and light snow.

Western Provinces — Fresh to strong southerly winds, cloudy and mild with some snowflurries. Thursday, a little colder with light snow.

Place:	High	Low	During Night
Victoria	37	41	35
Calgary	4	25	7
Edmonton	—6	8	—8
Saskatoon		29	—6
Winnipeg	6	11	0
Sault Ste. Marie	24	29	20
Toronto	38	46	32
Ottawa	1	12	—3
Montreal	15	25	3
Quebec	10	19	3
Halifax	22	32	21
Detroit	32	25	21
Miami	54	70	52
Los Angeles	54	66	50
Bermuda	57	63	54

LEAGUE PRAISED FOR AID GIVEN

Finnish Delegate Stated Aid Received "Not Dead League Could Give"

Geneva, Jan. 10—(AP)— The League of Nations, 20 years old today, has won the thanks of Finnish delegate Rudolf Holsti for its "practical aid" to Finland which he said "no dead league could give."

"We know it still lives," said the Finnish representative in a statement.

The anniversary of the "Family of Nations" found only half the staff of League experts engaged in facilitating financial and material aid for Finland from league funds in and out of the League.

31 Old Members Still In

All but 19 of the 52 nations which have been members still are in the fold, but the league's staff has been reduced from its peak of 700 to 300. The league's budget and staff has been reduced by a series of wars in the last decade, culminating in the present conflict.

After praising the "aid which comes to us from outside the league so as to make it unnecessary here," Holsti declared,

"The next 20 years will be the years when the league comes of age. The last twenty were the years of bitter experience and growing pains which many thought would be very much against it. But in Finland have practical aid today which no dead league could give. We know it thus."

"The world only will know how much help we are receiving when our war is ended," he added.

SHIP ATTACKED FROM THE AIR

Steamship Oakgrove Sinks With Undetermined Number of Casualties

London, Jan. 10—(CP)—The admiralty announced today that the 1,926-ton British steamship Oakgrove had been attacked from the air and sunk with an undetermined number of casualties.

A communique said 39 of the Oakgrove's crew were known to have landed safely.

The announcement added that the steamship Jean Ivra Kondrup, 3,359 tons, and Peddy, 955 tons, both Norwegian ships, were sunk by Nazi air raiders yesterday, were also sunk and probably would be brought into port.

The admiralty said no information was available as to the source of the Danish ships.

The Oakgrove was presumed sunk in a series of German air attacks announced yesterday.

Germany Wants Quick Soviet Victory So She May Obtain Finnish Nickel

By MAURICE SCHUMANN
(Havas Staff Writer)

Paris, Jan. 10 (CP Havas) — French observers believe that Finland's Canadian-controlled nickel deposits are the key to Germany's impatience for a speedy Soviet victory in the Finnish campaign.

These observers point out that of the 120,000 tons of nickel produced annually, Nazi Germany uses about 92 per cent. Canada's International Nickel Company is the major control of this ore. Canadian owned interests produce 120,000 tons of the world's total annual production. French New Caledonia, in the South Pacific, yields another 9,000 tons a year.

No other machine can run long without nickel, these sources point out. It is a necessity for oil, in large part of the steel which goes into airplanes, tanks, guns, ships, warships, submarines and other armaments.

Greater Germany's peacetime consumption of nickel was approximately 14,000 tons. At least another 6,000 or 7,000 tons must be added now to cover the needs of war.

"To meet these vast requirements the Reich must look to foreign sources, as her own mines produce at the most 300 tons annually.

Observers claim the Nazis saw out of the question.

SHIPS ASSAULTED BY MACHINE-GUNS, BOMBS FROM AIR

New Nazi Aerial Offensive Seen in Attacks on British Shipping

DUNBAR CASTLE SUNK

British Warships Seeking U - Boat Headquarters Near the Canary Islands

London, Jan. 10 (CP)—The Royal Air Force carried the war to Germany's shore today in an outburst of offensive air and sea action coming only one day after Prime Minister Chamberlain's warning that grim days are ahead.

The R.A.F. sent warplanes over Germany's northwest coast in reprisals over German mine-laying patrols' over German mine-laying bases in the Frisian Islands.

Dispatches from Copenhagen indicated the Britons ran into battle. Wind dashes through the early dawn and the rumble of cannonading along with the sighting of numerous aircraft indicated an air battle over the island of Sylt, German air base.

This followed a sudden bomb and machine-gun attack by German airplanes on twelve ships in British coastal waters yesterday.

Dispatches said the passenger liner Dunbar Castle of the Union Castle line struck a mine and sank off the southeast coast of England, contrary to earlier reports that one and two missing of the 196 passengers and crew aboard.

Continued On Page Eleven

Gananoque Secures Large War Order

Ottawa, Jan. 10 (CP)—An order for the manufacture of machine gun clips has been placed with the Dominion Engineering Company of Gananoque, Ont., it was learned today from official sources.

Details of the order, in some quarters said to be the largest single order ever issued in Canada, remained closely guarded. The policy of the War Supply Board is to make no announcement in regard to such contracts until after the Board holds its weekly meeting and gives formal approval.

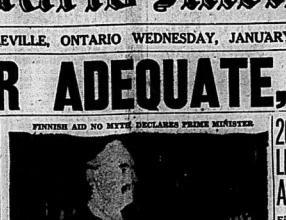
This week's meeting will probably be held tomorrow, being the usual weekly list of contracts being issued Friday.

Insurance Companies Recognize Claim

New York, Jan. 10 "AP"— Two insurance companies have finally have accepted the claim of Mrs. Stella Hauptmann for the insurance left by Justice Joseph Crater is dead, her attorney said today. The companies pay her a full and final indemnity of $7,500.

Crater disappeared Aug. 6, 1930, and was declared legally dead June 6, 1939.

The attorney, Emil K. Ellis said Mrs. Hauptmann's acceptance was for double indemnity because the law requires waiting proof of violent death in accepting the settlement. The companies sought for years to obtain double indemnity totalling $60,000.



FINNISH AID NO MYTH DECLARES PRIME MINISTER

Press Praises Chamberlain For the Firm Tone of Speech

London, Jan. 10 (CP)—The British press commended Prime Minister Chamberlain today for the firm tone of his Mansion House speech yesterday.

"The champion is in good form," said the Daily Express.

"The public rejoice at his vigor, his high spirits, his determination, his firmness and his realism.

"The premier says he has only one purpose in high office—to bring the war to a successful conclusion. He has the will to win quickly. This is a heartening message to the nation."

"Yesterday the premier warned us that the risk of air raids has not diminished. But Goering's bombers in 1940 may have no more success than the zeppelins in 1915...A worse fate awaits them. Before will master attack. A fighter will beat a bomber."

Speech of Leader.

The Daily Telegraph in another tribute to the Prime Minister called his address the 'speech of a leader, not a demagogue." "The road we have to tread is that of stern service and sacrifice. But the evidence is that the first phase of the war has gone better for us than any rational expectation," the Telegraph said.

The Times said the identity of policy now established between the allies "is unique in the history of national states, and its benefits are likely to be so far reaching that Mr. Chamberlain was justified in letting his mind range forward and speculate on the hope of carrying it into world peace."

"Without doubt there is a large and growing body of public opinion ready to sustain any effort that may be made in this direction," the paper said.

Finally of Common Sense.

New York, Jan. 10 (CP)—Prime Minister Chamberlain showed plenty of common sense, and vision as well", when he spoke of Anglo-Nazi co-operation after the war in his address at the Mansion House in London yesterday, the New York Times said editorially today.

"If the prime minister had talked only of a truce to win the war, there would have been nothing especially new or significant in his words," said the newspaper. "The real strength of Anglo-French unity will only be seen, however, when the real danger has been destroyed.

"If, this time, the leaders and peoples of post-war Britain and France can live up to Mr. Chamberlain's hope, there will be some reason to look forward without dread to the shape of Things to Come."

First National War Loan of War Opened Monday

Actual Details of Interest Rates, Maturity Value and Volume Available Friday

BONDS DOWN TO $50

Ottawa, Jan. 10—(CP)—Subscription books for Canada's first national war loan of the second World War will open next Monday morning and Canadians in every walk of life will be given an opportunity to participate.

Finance Minister Ralston announced the date of the loan at a press conference here last night and said that actual details of the interest rate, maturities and total volume will be made public Friday morning.

The National War Loan Committee of more than 225 leading Canadians, representing business and publishers has been working for some time along with the National Selective Service Committee, headed by Hon. Charles Dunning, former Minister of Finance, and Col. Ralston said he anticipated the issue will be well received.

Went to Montreal

The Finance Minister, accompanied by Justice Minister Lapointe, went to Montreal today to confer with Mr. Dunning and others.

Continued On Page Eleven

French Report Acceleration of Patrol Activity

Activity Centres Along Widely Separated Fronts

NIGHT FORAYS

Paris, Jan. 10 (CP-Havas)—Sharp acceleration of patrol activity by both the allies and Germans was reported today from the western front.

Most of the activity, which has gained impetus over the past 48 hours, centred along two widely separated areas, one in the zone between the Moselle and Saar rivers and in the wooded stretch of "no man's land" to the west of the Vosges foothills. The first zone saw action during the daylight hours of yesterday, the latter sector taking the centre of the stage at night.

German patrols attempted two night forays against French outposts, but were driven back after losing a number of men. This morning's official communique said there had been "local activity of contact units in the region west of the Vosges."

Continuing bad weather and poor visibility kept air operations almost at a standstill, possibly explaining the increase in overland patrol work.

200 SOVIET DEAD LEFT ON FIELD AT LAKE LADOGA

Finnish Troops Disperse Soviet Battalion and Take 40 Prisoners

DIVISION THROWN BACK

Russia Acknowledges That Red Army Has Withdrawn in Central Region

Helsingfors, Jan. 10 (AP) — Two hundred Russian dead were left on a battlefield east of Lake Ladoga today when Finnish forces dispersed a Soviet battalion and took 40 prisoners, the Finnish communique announced.

Finland also reported that remnants of the Russian 44th. Division, which was routed in fighting several days ago, have been driven back across the Soviet frontier in the Suomussalmi region.

Russia yesterday acknowledged that the Red army had withdrawn in this east central section of the Finnish-Russian battle area.

It was the fourth point on the border where Finland said the Red army had been pushed back by their own soil.

FARMERS ADVISED ON WAR PLANS

Only by United Effort Can Success be Achieved, Says W. C. G. Barnes

Guelph, Ont., Jan. 10 (CP)—Farmers may have to make drastic changes in their plans, and may be called upon for many sacrifices as the war progresses, but they must not lose sight of the fact that only by united effort can success be achieved, W. C. Barnie, of Galt, declared in his presidential address at the opening of the two day conference of the Ontario Agricultural College and Experimental Union at the Ontario Agricultural College today.

Mr. Barnes, head of the Experimental Union, equipped with the valuable information gathered through many years of experimenting, are in a position to do their part in any production program they might be called on to take part in," he said. He pointed out that farmers have devised us as to the line of production most needed in the prosecution of our war efforts." It is expected, however, that as the war progresses, calls will be made of us for certain lines of production which we should be ready and willing to accept.

CHILDREN KEEP LONELY VIGIL

Thought Mother Asleep When Actually She Had Died From Heart Attack

New York, Jan. 10 (AP)—Seventy-year-old Mrs. Minnie Jones and her five-year-old sister, Judith, thought their mother was merely asleep early when she lay still on her bed in the Bronx apartment last night, even after complaining of a pain in her chest.

Keeping a lonely vigil—their father, Fernando, is on a freighter bound for Manila—Judith ate supper alone in the kitchen, met callers with a whispered "mama's asleep", and slept in the bed beside their mother for two nights. They prepared their own scanty meals of milk and cereal, and Anthony stayed home from school.

His teacher, worried over his absence, went to the apartment yesterday. When she and a neighbor entered, Mrs. Jones was found dead yesterday they found Mrs. Pizarro dead. A physician said she had died of a heart disease at least 48 hours before.

Burglar Thinks One Year Term About Right, Judge Gives 9 Months

Baltimore, Jan. 10 (AP)—Judge George Solter was impressed with the candid story told by a prisoner pleading guilty to burglary.

"As a prudent and intelligent man," the Judge said, "how much time do you think a judge should give for the crime you have committed?"

"At least a year," the prisoner said.

"I can't quite agree," Judge Solter replied, "Nine months."

Reference May Be Forecast of Ontario Assisting in Seaway

Speech Says That Mortgagors and Purchasers Relief Act Will be Extended—Succession Duty Act to be Amended

INDUSTRY ACTIVE

Steps Will be Taken to Get Adequate Financing at Low Rates — Strict Economy Will be Practised With "Virtual Holiday" on Capital Expenditure.

Toronto, Jan. 10—(CP)—Ontario has adequate power resources for any present wartime needs and plants that will take care of possible future demands are underway, said the Speech from the Throne delivered by Lieutenant-Governor Albert Matthews today in his throne speech at the opening of the Fifth Session of Ontario's 20th Legislature.

Many interpreted the reference as a forecast of Ontario participating in power developments that will be part of the St. Lawrence Waterway project.

The speech was largely a review of 1939 and references to coming legislation were brief. The Mortgagors and Purchasers Relief Act will be extended. The Succession Duty Act is to be amended to overcome difficulties that the government has met in collections.

Government Steps

"Since the outbreak of war my Ministers have pursued a vigorous policy within the scope permitted to them by the British North America Act", the speech said. This policy included:

Steps to get adequate financing at low interest rates.

Strict economy with "a virtual holiday" on capital expenditure.

Placing of provincial resources at disposal of the Federal Government.

A Special Labor Department committee is co-operating with manufacturers working on war orders.

Industry More Active

Increased activity in Ontario industry was shown by the growth in Hydro load. The Ontario Department of Extension of Hydro services to domestic consumers continued and the aggregate load supplied rural power districts increasing 15 per cent in 1939. Adequate power is now available to safeguard Hydro properties.

Ontario's mining industry registered an all-time high record in 1939 with production estimate at $237,000,000 against $230,000,000 in 1938, the speech said. The year also saw the discovery of new gold areas in the province when the Helen Mine, near Sault Ste. Marie, was re-opened. The mine is now employing 1,200 tons of ore daily and this shortly be increased to 2,000 tons.

The speech noted that more than 175 members of the Ontario Civil Service have enlisted for active service. All new appointees to the service are being required to sign a declaration that their services are to be at the disposal of the government.

Continued On Page Eleven

CANADIAN TROOPS NOT IN FRANCE

Reports Denied That Regiments Have Taken Position on Western Front

London, Jan. 10.—(CP)—Major-General A. G. L. McNaughton and his Brigaders of the First Division of Canada's Active Service Force are in France, but no detachments of the rank and file have left England, it was stated authoritatively here today.

General McNaughton's arrival in France was announced last night. In France, but no detachments of the Army and The Associated Press said the arrival of "several detachments" of Montreal and Quebec regiments had been reported—the reports possibly growing out of General McNaughton's landing with his staff.

The stories brought quick denial from London and Ottawa that Canadian troops had reached France. At Ottawa a Defence Department official said there was "no truth" in the reports.

Italy May Retaliate

London, Jan. 10 (CP-Cable)—The Evening Standard in an editorial today discussed the possibility that Premier Mussolini may cut off the transit of war supplies to Germany in retaliation for the Reich's withholding of Italian armaments bound for Finland.

"The Nazis hoped to possess Russia and Italy as parasites for the German machine," the newspaper commented, "They may now be disappointed in both."

NO GUNS TO BOOM AS LEGISLATURE DECLARED OPEN

Legislation Respecting St. Lawrence Waterway Likely to be Brought Down

Toronto, Jan. 10 (CP)—No guns will boom this afternoon when Hon. Albert Matthews, Lieutenant-Governor of Ontario arrives to open the fifth session of Ontario's 20th Legislature. The ceremony will be escorted by a company of the Royal Canadian Dragoons. The usual gun salute has been eliminated as a war-time economy measure.

The House may receive early from Premier Mitchell Hepburn's government a measure to enable the Province to enter into an agreement with the federal government, and indirectly with the United States, for the St. Lawrence deep waterway project. A share of the cost will be borne by Ontario's Hydro-Electric Power System should the project get underway.

War Will Have Effect

The war will have a direct influence on the legislative programme, the speech expected to be outlined in the Speech from the Throne. Rising revenues from some sources are attributed to the war, chiefly the decline in liquor sales since the Federal government imposed heavier Excise taxes.

"The province is expected to anticipate a decline in revenue from taxation on incomes. Such an increase would be offset by the increase in liability for taxation and to meet the deficiency Ontario is likely to impose higher rates on what is left, or else lower the exemptions, now $2,000 for a married man with children and $1,000 for an unmarried man.

Caucus to Discuss Question

Probably the greatest pre-session public interest has been in the announcement that the war, extend in two years the term of all elected municipal bodies in Ontario. General length of these terms is now six and the lengthening of the term is planned as a war-time economy measure.

There has been ballot expression of popular displeasure with the two-year term, evidenced in centres and the Liberal caucus will go into the question. It is possible, though not regarded as likely, that the two-year term may be made optional instead of mandatory.

Why The Weather?

By Major A. H. Thiessen
Science Service Meteorologist

Winter thunderstorms! While thunderstorms are essentially warm weather phenomena, they do occur in winter. The necessary conditions for thunder and storm is a rising column of moist air. In winter the air lying over cold land surfaces becomes itself cold and hence very stable, and does not rise. However, in winter there are occasional conditions when relatively warm air is forced to rise, as when a cold air mass undermines a warmer mass; or when a cold overrunning mass traps a warmer mass which then becomes unstable and is forced to rise. In both cases snow flurries and lightning may result.

Coming Events

WEEKLY BINGO KNIGHTS OF Columbus Club Rooms Thursday, 8.15. Admission 25c for 20 games. Door prize. Public game 21st. d27-w-t-tf

BELLEVILLE LECTURE AND Study Club, Thursday, 8 P.M., Prof. R. M. Saunders: "Russia and the War", Collegiate Library. 8.15. j10

CARD PARTY — ST. GEORGE'S, Station street, Thursday, Jan. 11, at 8.15 p.m. Good prizes including two door prizes. j10

EUCHRE AND DANCE, TOWN Hall, Wallbridge, Friday, Jan. 12. Auspices Wallbridge L.O.L. Cards 8 o'clock. Refreshments served. j10

AFTERNOON TEA, HOME OF Mrs. Shaw, 26 W. Bridge street, Saturday (Thursday) afternoon 3 to 6. auspices Holloway Street Church War Unit. All welcome. j10

OFFICE REQUIREMENTS

The thousand little accessories, such as Carbon Paper, Clips, Pens, Pencils, Typewriting Papers of every description, Ink and scores of other similar daily needs. The most complete, select stock in Central Ontario delivered for less.

183 FRONT ST. THE JAMES TEXTS PHONE 892

J10-22

CITY and DISTRICT

KINGSTON COUNCIL HAS BRIEF SESSION

Upon letter to Belleville City Council—The Kingston City Council established a record at its regular meeting this week when it conducted its business and adjourned within fifteen minutes.

CHIEF DAIRY GRADER ATTENDS CONVENTION

Chief Dairy Grader James Irvin, and John Hall, county cheesemaker are in London, Ontario, attending the Western Ontario Dairymen's Convention.

THREE CANDIDATES MENTIONED FOR POSITION OF WARDEN

With the approach of the opening date of the January session of the Hastings County Council, interest is being centred on the election of the warden for 1940. According to county council officials today, a new possibility for the wardenship is seen in Reeve George Spencer of Frankford. Other names have already mentioned for the highest office in the county can number also those of Reeve J. L. Churcher, of Dungannon Township and Reeve W. J. Davis of Sanger, Wicklow and Madure.

MAYOR AND COUNCIL TO BE GUESTS OF C. OF C. ON THURS.

Mayor Glencoe R. Thompson and members of the 1940 City Council will be the guests tomorrow noon of the Belleville Chamber of Commerce at the annual luncheon tendered civic officials by that body.

The new city fathers will be individually addressed on the occasion at these functions. The luncheon will be held in the Chamber of Commerce building.

Radio Inspectors Now in City on Check-Up of Radio Licences

If you haven't procured that radio licence yet, you had better do so right away. For government inspectors are in the city to continue the check-up of radios, and delinquent licences.

The officials yesterday urged the public to procure licences as soon as possible and thus avoid any contact with the forces of law and order. A number of prosecutions have already been made, the inspectors stated, and no excuse for non-possession of the licences will be tolerated.

"We do not wish to prosecute the public, but if some people insist on refusing to secure the proper licence, then we have no other alternative. It is the law, and we cannot do much about it," one official said.

'Chin Up' Forerunner Of Stage Shows If Public Demands

Remember "Rod Newman" in "O, It's a lovely Tar"; Ross Hamilton as "Marjorie"; Jack Plunkett the scene of personality, singing "If, E. E. Cummings Again," Certain Plunkett and his versatile band, "Chin Up," the "O'Dd Fogey Singer," Pat Rofferty and all the lads in the wartime edition of the famous "Dumbells."

Those who saw the famous Canadian soldier show will be familiar with the memories of their sterling performances as they swept to and fro across a continent riding on a wave of footlight popularity.

Not one of the "Dumbells," in fact a little more so if anything, plus the addition of a bevy of pulchritudinous charmes, who have grace, beauty and ability, and a show that is the hit of the new wartime theatrical season, is the new 1940 "Chin Up", which plays at the Capitol Theatre tomorrow night.

Twenty years have added a few grey locuhs to the veterans of the east, but their ability has but broadened with the passing years. They naturally are the nucleus of the show that press reports have hailed as on of the hits of the current season. Music, mirth, melody, dancing and hi-larious comedy sung and acted as only the "Dumbells" can do it, will be here again after two decades of reeling on laurels accorded them by the people of two great nations.

The "Chin Up" show inaugurates what the management of the Capitol hopes will be a new era of legitimate presentations. The answer of course rests with the theatre-going public of the city and district in that, if it shows by its patronage that stage shows are what it wants, then the Capitol management will endeavour to provide for it, the best in this sphere of theatrical entertainment.

Those who have not yet secured their tickets for "Chin Up" are urged to do so right away as they are selling like hot cake.

TONITE IS FOTO-NITE

$200 FIRST OFFER

SECOND OFFER $50

— ON THE SCREEN —

"HIGH SCHOOL GIRL"

+

"PRIVATE DETECTIVE"

+

TWO COMPLETE SHOWS

Last Show Out 11.15

CAPITOL

Fire Marshal Praises Chief Lynch and Members of Fire Department for Proficiency

Commendation for the proficiency of the Belleville Fire Department during the year just past, and the high standing obtained in the judging of Fire Department standards throughout Ontario and Canada, is included in a letter received by Mayor Glen Thompson from W. J. Scott of the Ontario Fire Marshal's Department, Toronto today.

A copy of the letter was received by the Ontario Intelligencer from Fire Marshal Scott with a request for publication.

The letter which follows, speaks for itself.

Mayor Glencoe Thompson,
Belleville, Ontario.

"Dear Mr. Mayor: The results of the Fire Prevention Week Campaign activities have just been announced by the International Committee of Judges judging the fire departmental standings throughout Canada and the United States, and I have great pleasure in informing you that your fire department in Belleville have succeeded in winning thirty-third place in the All-Canada standing and also eighth place in the Province section among cities in Ontario with a population of 10,000 to 25,000. These awards are made on the basis of work done throughout the year, with special emphasis on the program for Fire Prevention Week early in October last. The competition is exceedingly keen, a very high standard of proficiency is set, and accordingly Chief Wm. Lynch and his Department deserve great credit for their splendid showing.

W. J. Scott, Fire Marshal.

WINTERIZED USED CARS AND TRUCKS

Every car is a used car the day after purchase. Twenty-five million people drive them. We sell three used cars to every new car sold with used cars the responsibility is all ours. That's why we strive hard to please our used car customers. Come in, get used cars at their best.

See these lovely cars listed below. Several more to choose from.

'36 CHEV. STANDARD COACH.
'34 PONTIAC SPECIAL DELUXE COACH.
'33 CHEVROLEY MASTER COACH.
'32 WILLYS SPECIAL SEDAN.
'31 DODGE SEDAN.
'30 OLDS. SPECIAL DELUXE SEDAN.

Your Present car taken in trade. Easy G.M.A.C. Payments by Bakson.

J. B. BOYCE

GEEN'S BABY COUGH SYRUP

PLEASANT TO TAKE AND EFFECTUAL

25c BOTTLES. Phone 131

J9-2t

COLD WEATHER COAL!

SCHUSTER ALWAYS FOR QUALITY

For This Weather You Need THE BEST POSSIBLE FUEL

WE HAVE IT—

TEN DIFFERENT HIGH GRADE COALS

Canadian — British — American

FOR EVERY TYPE OF HEATER

Ask us about our New Blower Coal Mixture — Makes the Hottest Fire. Costs Less.

THE SCHUSTER CO. LTD.

Phones: 93 and 616 54 BRIDGE ST. E.

McCARTHY

THE SHOW PLACE OF BELLEVILLE

ENDS TONIGHT

2 SWELL FEATURES

Complete at 7.15 and 9.30 p.m.

ANN SHERIDAN

in

"Winter Carnival"

also

The Game That Kills

THURS., FRI. SAT.

SIDE-SPLITTING COMEDY



— Wara Lagoe —

THREE STOOGES COMEDY

KRAZY KAT CARTOON

Starts Monday

"TOWER OF LONDON"

BASIL RATHBONE, NAN GREY

'QUESTION BOX' AT KIWANIS CLUB

Dr. J. R. Lind Answers Questions of Members on China

A "question box" on China conducted by Dr. J. R. Lind at the weekly luncheon of the Kiwanis Club at the Quinte Motel was most interesting and instructive.

The talk was a continuation of the subject given by Dr. Lind at the club some weeks previous. President Bill Anderson presided at his first meeting since installation and a large number of the members were on hand to hear Dr. George in his sergeant-at-arms but finally lost the fine box, while Harold Carrington conducted the community singing with Leo Riggs at the piano. The meeting welcomed back Ivan Scott and Bernard Collins, who had been on the sick list for some time. Cliff Saregar was congratulated on his election to the chairmanship of the Public Utilities Commission. Joe Short, secretary of the city rink, reported in the Ki-Y hockey league tots of the Kiwanis and Rotary clubs would be operated this year namely Bantam and Midget clubs, the latter being occupied in the new league, which has been formed. The club promised their usual support to the venture.

Paris Differ

Dr. Lind was introduced by Dr. "Dick" Flynn and in opening his remarks stated he was not going to lecture but to get the answers to any questions and the members were eager to find out about the old but wonderful country. Dr. Lind told the club that the north and south China were entirely different in religion, actions, and in language, in the members of the north part not being able to understand those of the south. He stated the spoken language of China was more expressive than the written, the written language was all characters but that the National Government was trying to simplify this difference. Dr. Lind told of the cholera epidemics that had swept China, he being in the one of 1937, when the cholera took one third of the scourge but that a cure was effected by a Canadian given through the veins.

Dr. Lind's talk would join Russia the speaker answered "only from necessity." Japan" said the speaker "has eyes on China, India more than Russia."

Dr. Lind stated that resources of the country were not well worked because the government immediately took charge of anything of importance that was developed. The speaker told the club that the Chinese could tell the agricultural of the country quite a deal about farming. "The farms in China are very small," said the speaker "but they grow a tremendous lot of produce, in some cases getting three crops a year off a piece of land not bigger than a bed-room. Anyone making a cheap fertilizer will make a million dollars in China."

An insight into the inveterate habit of gambling among the Chinese was given by the speaker and when asked about Chinese making their fortune here and going back to China to live, Dr. Lind stated that many of them did all their money on the boat sc.me home and again be ... told of ... English trade and the best ... pared by the government to stop the practice.

F-R-E-E PUBLIC LECTURE

in the Y.M.C.A.

WEDNESDAY, JAN. 10.

at 8 p.m.

by

MR. JOHN S. EASON

Editor and Publisher of The Toronto Daily Star

(Toronto)

Subject of his address will be "A CROSS-SECTION OF THE EUROPEAN SITUATION"

showing how the Dictatorships have been outwitted by the Western Democracies.

J9-2t

CREOLIXIR

for that stubborn cough

WORKS IMMEDIATELY

SCHRYVER'S PHARMACY

Phone 49 for Prompt Delivery

CAPITOL TOMORROW At 8.30 11th.

One Night Only, JAN 11th

POPULAR PRICES: $1.50; $1.00; 50c. SEATS NOW.



BOX OFFICE OPEN FROM 10 A.M. TO 11 P.M.

PHONE 276 — 50c RUSH SEATS ON SALE THURSDAY'EVE.

A NEW ASSORTMENT of FINE USED CARS

All Reconditioned and Priced to Sell Rapidly.

1936 CHEV. COUPE.
1937 CHEV. COACH.
1936 McLAUGHLIN-BUICK SEDAN.
1935 PONTIAC SEDAN.
1935 CHEV. COACH.
1933 FORD V8 SEDAN

BELLEVILLE MOTOR CAR COMPANY, LIMITED

PONTIAC McLAUGH. BUICK

SALES and SERVICE

A. C. Reynolds, Manager

Cor. Coleman and Bridge Sts.

Phone 180

PALM READING

PROF. CYBELLE

NO. 8 CATHERINE STREET, Corner Catherine and Coleman.

Special reading this week. Palm, Card, Crystal, Hand Writing.

ALL FOR 25c

J4-1m

OBITUARY

MRS. ROBERT SHARP

Rawdon, (Special) — Following an illness of several years' duration the death occurred this morning, beloved wife of Robert Sharp, occurred at the home of her daughter, Mrs. Will Jocke, Oshawa, on Sunday, December 31, 1939. She was in her 70th year. Deceased was born in Rawdon township in August, 1869, daughter of the late Mr. and Mrs. John Totten. In 1897 she married Robert Sharp and for 1937 they celebrated their golden wedding anniversary.

Mrs. Sharp was converted in early life and was a staunch supporter of the Methodist church until church union. A few years ago when they came to Mount Pleasant to reside she and her husband became members of the church transferred to Mount Pleasant United Church.

This union was blessed with nine children, three of whom survive together with her husband, namely Wellington Sharp, Toronto, twin daughters, "Ila", Mrs. Will Jocke, Oshawa and "Ola", Mrs. Gunner John Stewart, Oshawa. The deceased are also survived by one sister, Mrs. Ann Watson, Blaine Victoria Sharp, Gunner John Selbourne Sharp, who was killed in the Great War in 1917. There are also fifteen grandchildren and nine great grandchildren. She was one of a family of twelve and nine brothers and sisters survive as follows: Rawdon, Belleville; California: Andrew Totten, Houston, Texas; Murray Totten, Calgary; Mrs. Martin Totten, Lethbridge, Alberta; Mrs. John Totten, Hornby, Ont.; Mrs. John Reid, Mount Pleasant; Rawdon; Mrs. (Rev.) T. E. Hon. Ivy Carson, Ont.; Mrs. James Boyce, Guelph, Ont.; Mrs. Charles Stevens, Rochester.

The deceased are Mrs. Charles Sherrill, Campbellford, Mrs. W. J. Smith, Guelph and Malcolm of Rivieatone who died early in 1939.

On Monday, January 2nd, a short service was held at the chapel at Oshawa and the funeral cortege proceeded to Burnbrae Presbyterian Church where a large number of friends and relatives were in attendance. The service was conducted by Rev. Mr. Beckel. Rev. Beckel of Mount Pleasant United Church and he brought a comforting message based on Proverbs c. 18. But the path of the just is as the shining light that shineth more and more unto the perfect day.

Rev. A. T. Bishop of Burnbrae brook who had been her brother's pastor at the time of his death at Rawdon, Rev. Mr. Bishop officiated for Burnbrae Church assisted with the choir.

Mrs. Allen Watson, Campbellford rendered two solos, "Jesus Only God" "Until Here But God Morning God There."

The interment was made in the Oshawa cemetery beside her son. Mrs. Sharp died in Rawdon township and a host of relatives and friends will mourn her passing.

LATE MRS. MARGARET A. MacKILLICAN

The funeral of Mrs. Margaret Agnes MacKillican took place from her late residence, 139 Pinnacle St., on Tuesday afternoon, Jan. 9. The service in the home was conducted by the Rev. W. J. Walker, minister of Bridge Street United Church.

The deceased was a member of Quinten Rebekah Lodge, No. 133, and the last rites of the Order were conducted in the home by officers of the lodge.

At the close of the service in the home the funeral party left for Elzdorado where the service was conducted in Fox's United Church by the Rev. W. J. Walker, assisted by the pastor, the Rev. G. Crabbe.

Interment was made in Fox's cemetery. The bearers were Messrs. Albert Wheeler, William Tice, Mildred Murphy, Charles Murphy, Emille Strebe and Arthur Pitzglibon.

LATE PATRICK O'BRIEN

Frankford, (Special)—The funeral of the late Patrick O'Brien was held from St. Francis' Church, Thursday morning, January fourth, Rev. Father Kelly officiating at Requiem Mass.

The bearers were Jos. Mulvihill, Jas. Mulvihill, Thos. Murphy, John Mulvihill, Wm. Tighe and John Bosheau, All members of the Holy Name Society of which Mr. O'Brien was a member.

Mr. O'Brien was born at Peterborough about 80 years ago and leaves to mourn his widow, Leona O'Brien.

It's Coming!



WATCH THIS PAPER!

R.C.A.F. OFFICERS TO STUDY ENGLISH AIR TRAINING PLAN

Group Captain McEwen of Trenton Station Included Among Three Now in England

J. A. SULLY ACTING O. C.

Ottawa, Jan. 10 (CP). — Three senior officers of the Royal Canadian Air Force have gone to England to study the operations with recent training agreement in the British Commonwealth, under that it may be adopted in Canada under the British Commonwealth Training plan, the National Defence Department announced last night. The officers are: Air Commodore C. M. Johnson, air member of the Air Council for Canada; Group Captain A. F. Bevenard, Recruiting Officer of the R.C.A.F. station at Camp Borden.

Group Captain British Commonwealth air training plan, instruction will be provided for pilots, air observers and air gunners, the majority of whom will enlist in the Royal Air Force," the announcement said. "It is desirable, therefore, that the fullest information concerning the requirements of the R.A.F. be secured by officers who will be largely responsible for training activities in the Dominion of Canada.

While in England, the officers will visit schools operating there and obtain the latest information which may be utilized in Canada.

During their absence, Air Commodore L. S. Breadner, air member of the Air Council for Air Staff, will act for Air Commodore Johnson. Wing Commander J. A. Sully will be acting Commanding Officer at Trenton and Wing Commander F. S. McGill will act as Camp Borden C.O.

Universal Church Is Theme Of Meditations And Intercessions

The Universal Church, one Church Militant, was the theme of the meditations and subject of intercessions at the week of prayer service at St. Andrew's Presbyterian Church last evening in the series of meditations held under the auspices of the Belleville Ministerial Association.

Rev. Dr. J. Semple of Bridge Street United Church led in the meditations and Rev. R. Forneret of Emmanuel Reformed Episcopal conducted the intercessions. Rev. Dr. Semple conducted the meditations and led in the prayers, stressing the view of the church as one in thought, faith and action, though divided.

The attendance at the meeting was very gratifying.

The choirs of Bridge Street and Emmanuel Churches led in the singing.

Several Men Escape Injury When Ensilage Machine Breaks Up

Picton, (Special)— A group of men with an experience operating an ensilage machine on the farm of Herbert McDonald, west of Picton, miraculously escaped injury when knives from the machine and other parts were hurled past them with great force. The machine went to pieces while in operation and fragments were hurled a distance of fifty feet. The blower of the machine was thrown to the top of the barn.

Mrs. K. E. McQueen was hostess at a tea at her home in Bloomfield yesterday afternoon for the Bloomfield War Committee, when Mrs. Donald Baxter and Mrs. L. C. Williams, Bank Manager Moved to Trenton

J. K. Fleming, who has been manager of the local branch of the Canadian Bank of Commerce in the business life of the town, active in the Anglican church and golfing circles. He is a veteran of the Great War and was wounded in the battle of the Somme.

Rest Room Popular

The rest room which was opened in the Mahler block last week and is proving very popular, is to operated by the town and county councils and equipped with bed, chairs and a counter, where lunch may be had and parce's checked.

To Elect Officers

Prince Edward County Council meets next Tuesday and the first business will be the election of a warden. Reeve J. E. Butler of Wellington is favored for the position, but other members of the council, Reeve Howard Weese of Ameliasburg and Deputy Reeve Archibald Reynolds of Hallowell are the only other members with experience who have not been wardens and it is not considered likely that the newcomers will be selected.

Speaking Man to Man . . . Here is Entertainment!

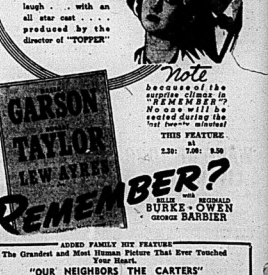
B-E-L-L-E

BEST of the BETTER PICTURES

TODAY

REMEMBER . . . .

how GREER GARSON won your hearts in "GOODBYE MR. CHIPS"? Here is her second screen triumph . . . Romance with a laugh . . with an all star cast . . . . produced by the director of "TOPPER"



Note

because of the surprise ending of "REMEMBER" No one will be seated during the last twenty minutes of THIS FEATURE

2.30; 7.00; 9.30

Rest Room Popular

The rest room which was opened in the Mahler block last week and is proving very popular, is to operated by the town and county councils and equipped with bed, chairs and a counter, where lunch may be had and parce's checked.

To Elect Officers

Prince Edward County Council meets next Tuesday and the first business will be the election of a warden. Reeve J. E. Butler of Wellington is favored for the position, but other members of the council, Reeve Howard Weese of Ameliasburg and Deputy Reeve Archibald Reynolds of Hallowell are the only other members with experience who have not been wardens and it is not considered likely that the newcomers will be select-

ADDED FAMILY HIT FEATURE

The Grandest and Most Human Picture That Ever Touched Your Heart.

"OUR NEIGHBORS THE CARTERS"

FAY BAINTER, EDMUND LOWE, GENEVIEVE TOBIN

SAT'Y.: JAS. CAGNEY, PRISCILLA LANE: "THE ROARING TWENTIES"

REMEMBER?

Thirst knows no season



Drink Coca-Cola
Delicious and Refreshing
9-85

Point Anne

Point Anne—The village rink is in good shape and the young folks of the village are enjoying the splendid skating. Teams are being organized to form a Mill League to play hockey.

Miss Edith Insley of Corbyville spent the week-end with her parents.

Mr. and Mrs. James Firth and Mr. and Mrs. J. B. Ayton and sons of Wellington spent Sunday with Mr. and Mrs. William Insley.

Mr. and Mrs. Frank Insley have moved into the house recently vacated by Mr. and Mrs. William Guay.

Mr. and Mrs. Harvey Scott are spending a few days with relatives in Toronto.

Mrs. Frank Insley returned home on Sunday after spending a few weeks in Trenton with her mother, Mrs. F. K. Butland.

Miss Margaret Ellis, Belleville, spent the week-end with her parents, Mr. and Mrs. Harry Ellis.

Mr. and Mrs. Frank Travis and son of Corbyville were tea hour guests of Mr. and Mrs. William Insley on Sunday.

Miss Doris MacDonald, Belleville, spent the week-end with her parents, Mr. and Mrs. Dan MacIlondale.

Miss Ethel Insley accompanied by Miss Marie Irvin and other friends of Belleville called at the home of her parents on Sunday.

JOHNSTOWN

Johnstown—Mr. and Mrs. Fred Meyers also Mr. and Mrs. Clayton Curtis took tea on Thursday evening with Mr. and Mrs. Morris Stickle.

The Y. P. P. C. met on Thursday evening last at the home of Mr. Morris Stickle. Election of officers took place and are as follows:

President, Mrs. Fred Meyers.
1st Vice President, Anna Grant.
2nd Vice President, Mrs. G. Harrington.
3rd Vice President, Mrs. E. Brooks
4th Vice President, Norma Harry.
Secretary, Glenn Stickle.
Treasurer, Ruby Curtis.
Pianist, Doris Stickle.

Miss T. Knox is a patient in Belleville General Hospital.

Mr. and Mrs. Arthur Osterhout of Frankford spent Sunday evening with Mr. and Mrs. Jas. Westfall.

Mr. T. While of Trenton took tea on Saturday evening with Mr. and Mrs. H. Harrington.

Phillipston

Phillipston—Mr. and Mrs. W. B. Phillips spent Sunday with Mr. and Mrs. Sam Marshall, Sidney Crossing.

Mrs. W. Carter and Doreen returned home on Monday after spending the holidays with her parents Mr. and Mrs. Ed Carr.

The annual factory meeting held at Glen Cheese factory on Friday was well attended.

Mrs. J. Rose of Frankford is visiting with her nephew Mr. Carl Clarke and Mrs. Clarke.

Mrs. Henry Richardson returned home on Wednesday after visiting her mother Mrs. M. Park and sister, Mrs. Ross Hourd of Mt. Pleasant.

Miss Mary Parnell, Reg. N., Stirling, spent a few days with her aunt Mrs. N. Bibby who is ill.

WAKE UP YOUR LIVER BILE—

And You'll Jump Out of Bed in the Morning Ready to Go

The liver should pour two pounds of liquid bile into your bowels daily. If this bile is not flowing freely, your food doesn't digest. It just decays in the bowels. Gas blows up your stomach. You get constipated. Harmful poisons go into the body, and you feel sour, sick and the world looks punk.

A mere bowel movement doesn't always get at the cause. You need something that works on the liver as well. It takes those good, old Carter's Little Liver Pills to get these two vital results. Insist on Carter's Little Liver Pills. Don't be satisfied with substitutes, they make the bile flow freely. They do the work of calomel but have no calomel. Refuse imitations. Ask for Carter's Little Liver Pills by name! Stubbornly refuse anything else. 26c.

Mr. and Mrs. Egbert Salsbury and daughters of Tladale, Sask., spent last week with Mr. and Mrs. Arthur Casey.

Mr. and Mrs. Carl Clarke and sons attended a birthday party held in honor of their uncle Mr. Earl Tabyar at the home of Mr. and Mrs. Claude Clarke of Shannonville on Saturday evening.

Mr. and Mrs. Egbert Salsbury and daughters of Tladale, Sask., were entertained at homes of Mr. and Mrs. C. Ketcheson on Sunday, and Mrs. Harry Ketcheson on Sunday.

The January W.M.S. meeting was held at the home of Mrs. Billa Ketcheson on Wednesday afternoon. Sixteen were present.

Mr. and Mrs. Sam Marshall and Rose of Sidney Crossing and Mr. and Mrs. W. Carter and Doreen spent Tuesday with Mr. and Mrs. Lee Ketcheson.

Mr. and Mrs. Carl Clarke, Harry and Vival spent Monday night at Shannonville.

Mr. and Mrs. Lee Ketcheson and Ida attended the funeral of their grandfather the late Chas. Denike of Corbyville on Wednesday afternoon.

Mr. and Mrs. S. Haley and children and Mr. and Mrs. R. O'Brien and Bobby spent the tea hour on Monday with Mr. and Mrs. Joe Bilby of Fuller.

Mr. and Mrs. Richard Flemming and family of Crookston, Miss Alice Flemming of Stirling and Mr. and Mrs. Sheldon Calver and family of Napanee were New Year's guests of Mr. and Mrs. Arthur Stevenson.

Mr. Walter Ketcheson of Zion spent New Year's with his brother, Mr. and Mrs. J. F. Ketcheson.

Mr. and Mrs. Earle Sayers spent New Year's Day with Mr. and Mrs. Harry Phillips.

Misses Audrey and Shirley Robson have returned to Stirling High School after spending the holidays with their parents Mr. and Mrs. Roscoe Robson.

Consecon

Consecon—Mr. and Mrs. E. McLean and Mary, Toronto, spent New Year's with Mr. and Mrs. J. McLean.

Mr. and Mrs. W. W. Ward and Mrs. H. W. Weeks were the dinner hour on New Year's with Mr. and Mrs. Jas. Barrett and had tea with Mr. and Mrs. A. S. Burr.

Mr. and Mrs. A. Rattray spent New Years with Mr. and Mrs. J. Smith, Wellington.

Mr. and Mrs. Earl Rathbun and family and Mrs. Ida Rathbun, Mr. and Mrs. Howard Alyea and Doreen spent the tea hour on Saturday with Mr. and Mrs. Ken Alyea.

Group three met at the home of Mrs. Van Luven on Wednesday night.

Friends of Mrs. Harry Chase are sorry to hear she is ill. All hope to see her out again soon. Mrs. N. Hurzke, North Lakeside, has been spending a few days with Mr. and Mrs. Chase.

Mr. and Mrs. E. James have moved into Mr. Claude Weeks' house.

Mr. and Mrs. Lorne Alyea and Owen and Mr. and Mrs. Ken Alyea and Mr. T. B. Burris spent New Year's with Mr. and Mrs. Ross Burris, Hillier.

Miss Marjorie Balstru spent the tea hour on New Years with Misses Alice and Ruth Sanders.

Mr. and Mrs. A. McConkey spent New Year's with Mr. and Mrs. J. McConkey.

Friends and neighbors of Mr. Elton Walt are glad to hear he is gaining nicely in hospital in Toronto. All hope he will be able to return home soon.

Mrs. H. W. Weeks spent Saturday evening with Mrs. Lorne Alyea.

Mr. and Mrs. Fred Taylor, Cherry-ing Place and Mrs. L. Johnson spent New Year's with Mr. and Mrs. Roy Taylor.

Mr. and Mrs. Ray Spencer and Norman, Mr. and Mrs. Baden Alyea and Beverly and Mr. and Mrs. Morris Alyea and Mr. Ken Alyea spent Sunday with Mr. and Mrs. Howard Alyea.

Mr. and Mrs. Harper Stapleton, Brantfield, are visiting Mrs. R. J. Young.

Picton

Picton—The official thermometer registered a temperature of 31 below zero on Sunday morning but the cold was not felt as much as it would have otherwise being due to the fact that there was no wind.

The Quinte Skating Club of Belleville has begun activities for the season and local and district people are anticipating its visit to Picton arena Friday night to give an exhibition of fancy and figure skating.

Mrs. A. Harvie of Midland is a guest of her daughter, Mrs. Cal. Spencer and Mr. Spencer, and plans to leave shortly to spend the winter in Florida.

Miss Mihn of Toronto is a guest of her sister Mrs. Reg Hawkins having accompanied her back to town from Toronto.

Mrs. Carl Smith has gone to Trenton to visit Mr. Smith now being with the R.C.A.F.

Mrs. Rodger Ross had her tonsils removed at Prince Edward County Hospital on Monday and is now convalescing at her home on King Street.

The Home and School Club is planning a series of teas to raise funds to supply milk for the school children. Conveners will be Mrs. Forrest Wright, Mrs. Gordon Walmsley, Mrs. W. G. Mills, Mrs. Ross Fraser and Mrs. A. E. Walton. The Club has been doing this good work for several years now and it is highly commended by local doctors.

The newly elected municipal councils held their first meetings of the year Monday when appointments of officials were made.

John Williams, who died at the home of his son, Alex Williams in St. Catharines on Saturday, was in his 95th year. The body was brought to Cherry Valley and the funeral held on Monday afternoon in the church there with Rev. O. R. Pitndall officiating. Interment was in Cherry Valley vault.

Empey Hill

Empey Hill—The January meeting of the Ladies' Aid and W.M.S. was held on Tuesday evening, Jan. 2nd at the home of Mr. and Mrs. Wm. Bell. The ladies provided a splendid pot luck supper at 7 o'clock. The W.M.S. President, Mrs. S. E. Winter was sick and unable to be present. The L. A. President, Mrs. F. Hutchinson had charge of the opening which included devotions, prayer by Mrs. Hutchinson and a reading "The beautiful gift" by Mrs. F. Kimberly, Scripture reading was given by Mrs. Roy Stafford. "The spirit of Christmas" was read by Mrs. Hutchinson. Readings were given by Mrs. Percy Kimmerly, Mrs. Clifford Abbott, Mrs. Bruce Kimmerly and Mrs. Herb Kimmerly. A vote of thanks was given Mrs. Bell Mrs. O. E. Ashley conducted a contest and the meeting closed with the National Anthem.

Mr. Wm. Penney received the sad news of the death of his sister the late Mrs. R. Tripp, a former resident of this community who died at the residence of his son in Toronto on New Year's Day. The sympathy of the community is extended to Mr. Penny and immediate friends.

Mr. and Mrs. Jim McConnell, Roblin, Mr. and Mrs. Vernon Oliver, Mr. and Mrs. Harold Moon spent the tea hour on New Year's with Mr. and Mrs. Wm. Penny.

Mrs. Wm. Bell spent a week with her mother Mrs. S. Pringle, Napanee.

The Institute party at Mount Pleasant Hall was well attended on Wednesday night.

Mr. and Mrs. Wilbert Winter were dinner guests on Thursday of Mr. and Mrs. Frank Hutchinson.

Mr. and Mrs. Clifford Abbott, Ralph and Billy were visitors of Mrs. L. Abbott and Mr. and Mrs. Ralph Winter, Trenton, one day recently.

Miss Martha Penny of Desmond was a tea guest of Mrs. R. Harvey on Monday evening.

Mrs. George McKeown has returned home from Kingston General Hospital where she spent a week.

Mr. and Mrs. S. R. Winter and Mrs. M. Delby spent Sunday dinner hour with Mr. and Mrs. Wm. Jackson, Selby.

Communion service was held on Sunday by Rev. W. R. Merrick.

Mrs. John Mowers returned home from Kingston on Sunday. She spent the past month there with her cousin who passed away on Thursday.

Mr. and Mrs. Robt. Tucker spent Wednesday in Kingston visiting their baby at the hospital.

Mr. and Mrs. Herb Kimmerly are visiting Mr. and Mrs. James Barnes Mr. and Mrs. George Summers. Mr. and Mrs. Fred Kimmerly and Harold were tea guests of Mr. and Mrs. Silas Stafford on Friday evening.

Miss Lucille Hudgins and Mrs Bruce Kimmerly spent the dinner hour on Friday with Mr. and Mrs. Herb Kimmerly.

Mr. and Mrs. V. Oliver visited her mother Mrs. Kimmitt at Shannonville one day recently.

Showers were held the past week for Mr. and Mrs. Huff and Mr. and Mrs. Dupre.



A Call TO SERVICE on the Economic Front

"Materials and money count for so much in this war that a resolute, loyal and enthusiastic economic front line may be the determining factor."

MINISTER OF FINANCE

To your restless question "When can I help win this war?"—the answer is NOW. On Monday next, the Government of the Dominion of Canada will offer the First War Loan. The purpose of this Loan is to provide money to carry on the war, not only on the battlefields, but all along the Economic Front.

Let us explain what the Economic Front means. It means a war in which the entire natural, industrial and financial resources of the country are used to defeat the enemy. It means a "total war" in which every citizen takes a part, in which his personal resources must support those of the Nation.

In such a war, one of the chief weapons is money. Where is this money to come from? There is only one answer. It must come—and come voluntarily—from the savings of our people. The difference between us and the Germans is that we, of our own free will, *lend* our money—it is not ruthlessly taken away.

This is your opportunity to do your part in this struggle against Hitlerism. The eyes of the world are upon you, upon Canada, one of the strongest members of the British Commonwealth. Canadians must show that their strength, their courage and their resources are all in this fight against "brute force, bad faith, injustice, aggression and persecution."

The news of the success of this Loan must go ringing round the world.

Be ready to buy War Loan Bonds. They will have the proven safety and salability of Dominion of Canada obligations. Any Investment Dealer, Stock Broker or Chartered Bank will take your subscription. The quicker the economic war is won, the greater will be the saving of human lives . . . the swifter the collapse of the enemy.

THE GOVERNMENT OF THE DOMINION OF CANADA



CANADA'S FIRST Buy War Loan Bonds

MAKE YOUR DOLLARS FIGHT FOR FREEDOM

THE ONTARIO INTELLIGENCER

THE DAILY ONTARIO INTELLIGENCER published every afternoon (Sunday and holidays excepted) at The Ontario Intelligencer Building, Front Street, Belleville.

SPORTING EQUIPMENT FOR H. AND P. E. DEPOT

An appeal has come for co-operation by the Belleville people in helping to fill the want of athletic supplies for the young recruits which are stationed at Picton.

"Good soldiers all, they need an outlet for their high tension and spirits and controlled athletics appear to be the answer," says a note signed by Sergeant James Donahue, former member of the editorial staff of the Ontario Intelligencer, who is now with the Hastings and Prince Edward depot at Picton.

This appeal should not go unanswered. Everyone knows the zeal and the spirit of these young men who are the very fabric out of whom Canada's armies are being made.

Sergeant Donahue mentions the fact that the battles of England are said to have been won on the playing fields of Eton and other schools. If they were won by the spirit of the boys who went to these schools in other days they are to be won today by the same spirit, true sportsmanship is what one expects to find in any British soldier.

For Canada's sake and Sergeant says, it will be the playing floor of the Picton armouries where they will have the opportunity to develop muscle and that co-ordination of body and mind which means so much in the effectiveness of soldiers.

Nothing is too good for these young men and there is no doubt that there will be a hearty response to the call for sports equipment for the boys of the counties.

In many homes there is unused sporting equipment which would help the recruits of the H. and P. E. depot.

WHEN BRITISH PREMIER SPOKE

Prime Minister Chamberlain's address to the Empire at a banquet in London yesterday served as a very useful summary of the state of the progress of the war as it came from the man who knows most fully what is taking place. He naturally has a better opportunity to know the exact value of various events which have occurred.

He declared that Britain is still ruler of the seas, that German shipping has been driven off the seas and that the losses of shipping are less than one per cent of British shipping after more than four months of war. The blockade is having its effect upon the enemy as the recent Hoday speeches of the Nazi leaders reveal. 11,000,000 tons of British shipping daily sails the several oceans.

Mr. Chamberlain was careful to warn against undue optimism, such as the matter of air raid precautions. He expressed the belief that the danger from air raids was not yet over, and he regretted that numbers of children had returned to London and said that in the country they were growing in weight and height and health.

He declared that the war on land against Germany is so far only in its preliminary stage.

The Graf Spee's scuttling he said, had done irreparable damage to German naval prestige throughout the world.

In speaking of Poland and Czecho-Slovaia, Mr. Chamberlain did not mince words as he revealed the brutalities of the Nazis who are starving and shooting the people and forcing them to leave ancestral homes.

One of the fine spots in the address was the tribute to the French - British solidarity, so happy an augury of the successful end of the war with the triumph of liberty and democracy against brute force. This association of the two great, free races may go far by becoming the first step in the creation of that healthier state in Europe when war shall, men hope, have been eliminated.

Britain's whole - hearted action is indicated by the vast numbers of men she is calling up, and by the intensification of war industries.

War is exacting and Mr. Chamberlain made it clear that sacrifices are necessary for victory and that there must be greater exports and less imports, which means doing without many things people are accustomed to.

The Prime Minister was stern in his denunciation of the Nazi propaganda which he declared calls the annihilation of the Germans was the object of the British people. This is not the intention of the British for they are not vindictive as the Nazi propagandists would declare. The fate of civilization is bound up with our success." Every nation knows these words of Mr. Chamberlain to be true. Britain and France with the remnants of the Czecho-Slovaks and the Poles are fighting for civilization. Germany is fighting for the subjugation of the world, a race to Nazi terrors and for destruction of morality and the moral standards on which western civilization has been founded.

GREAT EPIC OF FREE PEOPLE IS BEING WRITTEN

Finland is fighting one of the most glorious wars waged in history. Using the power powers and forces of nature she is not only defending her homeland but is invading Soviet territory.

Few as the Finns are in population and small their country is, they take terrific toll of the enemy by using nature, which is their ally at this season while the Russians are unable to utilize the forces of winter and cold.

Two "Red" divisions annihilated in about ten days is a story which the armies could hardly inflict such losses as the Russians are suffering from the small Finnish forces.

So great have been the losses of the Russians, reported as high as 130,000 men in five weeks, that some persons have been inclined to think the figures are exaggerated.

The fact remains that the Russian army is demoralized, and fighting is enough to demoralize an enemy which is not well equipped and which fathers no aggressor. Only perfection of arrangements could assure victory for the best trained army in the world.

Legends will grow out of this winter's campaign. Never have Finnish soldiers executed more daring movements, because they are masters of themselves and do not defy nature but use her forces wisely. The destruction of the 163rd division and the 44th division of the Russians surely tells a tale of fine strategy and courage under the most awful hardships of winter which should rival the greatest stories of history.

Where the war of invasion will lead, time alone can unfold but the Finns have proven their right to liberty and to make their own way in the world. It would be a great pity were they to even temporarily be overrun by the Russians. Ultimately of course there is no doubt that Finland will be free as she is today when Russia is defeated and the German Nazis are given their punishment.

Yesterday Prime Minister Chamberlain said British aid to Finland would not be a mere formality. That is because Finland is fighting the most glorious principle of aggression and brutality as Britain and France are fighting against.

CANADIAN SOLDIERS ARE CHEERFUL

A writer who was recently in Germany says he did not see a smiling face among all the German soldiers he saw.

What a contrast is served by the pictures of British soldiers, Canadians among them, who are full of the spirit of gaiety and the spirit of life. This gay, free spirit which one sees on every hand must be a product of the freedom they enjoy, and the proof of the justice of their cause. The deep gloom which has settled on the young Germans must have its source in something that is radically wrong in Germany. Nazi leaders would not allow such gloom and grimness if they could help it, but to make their soldiers clamour for the making them smile is too great a task for Hitler and his group.

The British soldier goes to war with the conscience of his country with him. The German soldier feels that Hitler has done him wrong and has headed Germany for calamity.

Newest Notes of Science

Science News Service

Production of activated carbon from coconut shells on a commercial scale has been planned in the Philippine Islands.

Lever and ratchet mechanism controlled by a small finger lever enables a new pipe wrench to be adjusted with one hand.

The United States consumed about 1,000,000 gallons of cod liver oil annually, about 95 per cent of which is imported.

A portion of an automobile trailer-home in England can be swung on pivots to form a well ventilated sleeping porch.

Weighing only 25 pounds, a two-way radio transmitter has been developed for use in airplanes, small boats and automobiles.

The handle of a new brush for cleaning the interior of glass containers is curved and inclined to the motion to do thorough work.

Industrial development of Australia has reached a point that enables about one quarter of the peacetime imports to be produced at home.

Operated by a 110-volt universal motor, a new electric tool with a reciprocating saw blade is used to saw, file, chip, burr and hone.

Perfect relaxation is claimed by the California inventor of a folding bed on which one slumbers only when the feet are lifted and the knees elevated.

A Sino-Soviet air mail and passenger service has been established between Chungking, China and Moscow that may be extended to Berlin.

Fireproof cotton mattresses have been invented by a Texas resident. The filling also is used as an insulating material in buildings.

Sulfanilamide Used In Fracture Wounds

Minneapolis — The Minneapolis Tribune says in a copyrighted story that sulfanilamide powder sufferred compound fractures have received the treatment, which consists of sulfanilamide in the open wound after cleaning by surgical methods, and sometimes also solid tissue. The wound is then sutured and treated as an ordinary fracture.

The treatment, now routine at the city's General Hospital here and at the University of Minnesota, was developed by Dr. N. E. Jensen, Dr. Luverne Johnsrud and Dr. Owen H. Wangensteen, all of the university on service at General. Dr. Jensen is now Lt. Col. A. E. Siegold, Professor of Surgery at the university and chief of surgical service at General.

In seventy-six cases so treated with the drug since March, 1939, only four infections, all of minor character, developed in compound fractures, it was reported, whereas prior to the use of sulfanilamide more than a fourth of the compound-fracture cases developed infection.

OFF THE RECORD By Ed Reed



"Certainly it's guaranteed, if it shrinks we'll pay your fine!"

LOOKING BACKWARD

GLEANINGS FROM OUR FYLES OF BY-GONE YEARS

20 YEARS AGO

JAN. 10th., 1920.

In an Intermediate O. H. A. match here last night between Belleville and Trenton the former team won, the final score being Belleville 21, Trenton 14. In the first period Arnott had 2 goals to his credit, Belleville 2 by Symons 2, Whalen, Marshall and McGorman 1 goal each. Marshall in scoring took the puck from behind his own net and carried it to the end of the rink and placed it safely behind the Trenton goal tender. In the second period Belleville scored 5 goals, 4 of which were scored by Arnott in 2 and Jones in the following. The teams: Belleville—Goal, Whalen; point, Marshall; Pinkie Arnott, Whalen, Symons. Subs. Weir and McGorman. Trenton—Brown, Bowles, Jones, Carnahan, Palmer, Anderson. Subs. Tripp and Oscar. Mr. Moncrieff and Mr. Farrer were time-keepers for Trenton and "Bouncer" Holway for Belleville. Ted. Clarke was penalty line keeper.

Belleville Market Prices: Strictly fresh daisy butter 62 cents to 65 cents per pound; fresh eggs 55 cents per dozen; dressed chickens $1.75 to $2.25 per pair; ducks $3. per pair and geese $3.50 to $4.50 each.

30 YEARS AGO

JAN. 10TH. 1910

The inaugural meeting of the city council for the year 1910 was held this morning and the council benches in the chamber were filled with almost every member of the Bilgrave, rector of Christ Church officiated the opening prayers. Alderman Thomas and Alderman Ascorted Mayor Lorne W. Marsh to his chair in the absence of the chair. All the aldermen elected were present, namely, Messrs. Ackerman, Vermilyea, Thomas, Green, Bills, Parks, Rose, Carnahan, Walbridge, Canning, Chown, Lott, Thompson, Wallace, Robinson, Boyle, Fairfield and Woodley. The council this year is composed of twenty one members and not only eighteen were elected. Owing to the dropping out of a candidate in Bleecker Ward an election will have to be held to fill the vacancy and as sufficient candidates were not nominated for Dufferin Ward, two aldermen were appointed by the council. After considerable discussion a vote was taken on the following nominated in council: McCroden, Templeton, Adams and Taylor. Messrs. McCrodan and Adams were elected after two votes had been taken. A by-law was passed ordering a new election in Bleecker Ward for one alderman. The following chairmen of committees were elected: Executive, Ald. Ackerman; Public Works, Ald. Thomas; Fire, Ald. Green; Water and City Property, Ald. Lott; Water, Ald. Vermilyea, Gas, Ald. Walbridge.

40 YEARS AGO

JAN. 10TH, 1900

In a hockey match here last night between the Victorias of Belleville and a team from Campbellford, the former team won, the final score being 6 to 2. The following composed the teams: Victorias, W. Newton, R. A. Fee, H. Brown, S. R. Burrows, B. Allen, C. Bell and P. Crossley. Campbellford: G. Haig, Donald, Edwards, J. Bute, E. Huffman, J. Kerr and J. Patterson. Harry Burks made a satisfactory referee. Harry Farrell was goal umpire for Belleville and W. Dunn filled a similar position for Campbellford. Mr. Patrick Murphy of Stoco was in town today.

50 YEARS AGO

JAN. 10th., 1890.

At the annual meeting of the Belleville Horticultural Society one following officers were elected for this year: President, Ald. Murray Turner; Vice Presidents, Ald. Wallbridge and Thompson; W. Jeffers Diamond; Directors,—Dr. Kennedy, Ald. Johnson, John Graham, J. W. Longon, Will-am Connors, G. H. Gibbon, H. Mc-Intosh, J. L. Biggar; Auditors, J. Rutherford and J. A. Cooper. The society has a balance on hand of $50.00.

The following have been elected officers of the Oddfellows and Military Band for this year: President, L. C. Pascoe; Leader, W. Wright; Treasurer, John Wills; Secretary and Manager, C. H. Vermilyea.



Sugar beets thrive in Alberta's irrigated area. A sugar factory with beets grown in the foreground is shown UPPER LEFT. Note the huge concrete silos for sugar storage.

Streams such as the one, UPPER RIGHT, in the Alberta foothills supply water for the irrigation projects. The main ditch of an irrigation system is about SCOTTIE

Alberta Farmers, Business Men Organize To Plan $15,000,000 Water Supply and Irrigation Facilities

By C. F. STEELE

Central Press Canadian Writer

Lethbridge, Alta., Jan. 10.—Organized recently at a representative gathering in this city of farmers and business men, the South Alberta Water Conservation council has embarked on a development program calling for the expenditure over a period of years of $15,000,000 of federal funds for water storage and irrigation facilities for this region.

This is the most important forward step in irrigation taken since those pioneer days 40 years ago when the first water ditch was built by the Mormon settlers from Utah. This was the Alberta Railway and Irrigation Company project, financed in London, England, by Sir Alexander T. Galt and his son, Elliott T., who also opened the first major coal mines in Alberta. Their land speculation activities as a young surveyor named C. A. "Charley" Magrath, later first mayor of Lethbridge, now city, and City Council, chairman of the Ontario Hydro commission, member of the international joint commission and otherwise prominent in Canadian affairs. He directed the first irrigation development in western Canada.

Large Sums of Money Needed

That was at the turn of the century. Water 300,000 acres of land "under the ditch" surround Lethbridge. The new water conservation council hopes to irrigate one half million acres irrigated, an entirely feasible project according to engineers. But to do this large area of country will be needed.

Development of the water resources of southern Alberta has reached a new phase. Up to now, to a large degree, the water feeding the various irrigated districts has been taken direct from the rivers rising in the Rocky Mountains to the west. This has been satisfactory when the rivers had sufficient flow to meet the farmer's needs, but in seasons of drought the supplies have been inadequate.

This has meant serious inroads on farm production, a condition calling for a remedy especially in war-times when the maximum production of the western farms is needed by Britain and her Allies. This wartime situation has stimulated the demand for water conservation against these dry years, bringing a specific appeal from the Canadian Pacific railway, owner of large storage dams. These dams would trap flood water, now wasted, insuring an even flow of the district farmlands during the critical growing period of May, June and July and perhaps August.

Water Must Be Used

Much of the water for southern Alberta irrigation lands comes from streams rising in the United States and flowing into Canada. The waters of three streams, the St. Mary and Milk rivers, is divided between the two countries by treaty. The basic principles of the agreement on these boundary streams is that hence it is feared if Canada does not make greater use of these water supplies by reservoiring, as in the case south of the border, the whole question might be reopened by the United States. This might jeopardize Canada's right to these valuable waters.

To meet this danger the new water council is making one of its first objectives the building of a large earthen dam across the St. Mary river at Spring Coulee, 35 miles southwest of Lethbridge. This dam would cost $3,500,000, store 250,000 acre feet of water and irrigate 100,000 acres.

Another smaller scheme is projected for the Milk river diverting water to Jerdigris coulee and other natural storage basins with which nature has liberally endowed this area. Yet another development calls for the extension of the Taber-Barnwell scheme eastward supplying water for Purple Springs, Cavendish and Burdett. Other projects in the general program are the South Macleod, Raymond - Magrath-Stirling - Kimball and Suffield-Redcliff carrying water rights to the door of the city of Medicine Hat.

Seek Federal AM

These men admit it is a large order, but encouraged by the Prairie Farm Rehabilitation Administration at Regina, reclamation agency of the federal government, they are pressing vigorously for action. Recently Premier Aberhart and Dr. J. G. Gardiner, minister of agriculture, at Regina, placed before him the whole scheme. The conference was favorable, the province promising that a P.F.R.A. engineers would draw maps and gather necessary data.

Under control of the local government respecting water development now calls for the expenditure of federal funds in the building of dams and canals. These projects are looked upon now as public works of national importance these days the government will be asked to furnish the capital costs with the farmers handling the maintenance charges. This new policy has greatly encouraged the farmers.

Philip Baker, president of the Alberta Co-operative Elevator and Growers' association is president of the water council, and J. L. McDougall, secretary of agriculture. All interested areas are represented on the council which has already enlisted both provincial and federal government co-operation.

"Save the water, stabilize our agriculture," is the cry heard across southern Alberta and all Alberta's southland. The best growers are convinced that more water at this is vital to the expansion of their industry.

A Word for "Thank You"

A United States newspaper sophalist declares there wouldn't be very many people in the world doing things for others if the "Thank you" didn't keep working all the time. At the close of a year it is well to review it, and think of all the kindnesses we have received in their thoughtfulness of you — and how much them again! There are so many people who are forever doing kind and helpful things—not knowing always how much they have been appreciated. To give thanks to such a person is like throwing a fresh log upon a dying fire—it brightens and warms that life anew.

No matter how small a purpose one may make in a store, the simple Brandon Sun.

"Thank you" may bring that customer back. "Thank you" means: Appreciation and courtesy are no expensive luxuries. They are foundation stones in the very structure of success.

"Thank you" is but one of the simple courteous phrases that help to make life a good one. Let us use which to live.

It is one, however, that smooths out the rough spots in one's daily life. It gives cheer to the lonely and humble. It is the magic one has kindly and genuine. Every service deserves a "Thank you." Payment otherwise can descend into cheapness and is unworthy of the giver. Many times the thanks is given for no other reason than to get an earned "Thank you." —

The Lie Absurd

The most blatant example of the crookedness of Hitler and his propaganda methods was effectively shown up in the case of Captain Fleck. The French "traitor" on the Maginot station had announced on the previous night that a French lieutenant, Robert Melin-de, Mont-de-Marsan, had not been taken prisoner; and he was even permitted to send a few words on the wireless about the brave treatment he was receiving in Germany.

Actually, Robert Melland—there is only one man of that name at Mont-de-Marsan — testified in person on the French wireless that he was still happily in the French army.

An even sillier piece of German propaganda was the story that Petacci dropped over France. It purported to be a statement made by Winston Churchill at the meeting of the British cabinet held on September 2nd., in which Mr. Churchill was alleged to say that "the Germans will be up to the last Polish soldier, or, if Poland was destroyed, to the last French soldier." What the German writer of the tract overlooked was that on September 2 Mr. Churchill was not even a member of the Minister. London Sunday Times.

THAT BODY OF YOURS

By James W. Barton, M.D.

Delirium and Confusion in Old Age May Be Due to Infection

It is but a short time ago since it was considered normal for middle-aged and older persons to lose their teeth, develop rheumatism, and stiffness of joints, and to feel that proper diets, regular visits to the dentist, and a little daily exercise could not prevent the loss of gall will keep our older folk limber and more youthful.

However, the idea still persists that it is "natural" for older people to become confused and have delirium and confusion in old people are many times brought on by an infection and there seems to be no direct relation between the degree of mental disability and the amount of contamination of advancing years. Direct-of treatment toward these toxic (poisons) states by the use of injections into the veins gave pleasing results.

There is sufficient evidence that in old people delirium and confusion are many times due to general disease, just as they are in younger people.

In a series, 10 patients had delirium as their only ner-ous reaction, and 2 had delirium as a complication of another nervous or mental disorder. Of the 12 patients in this delirium only, had an average age of 83. In only one case was there a history of marked difficulty of adjustment with other people and ordinary everyday circumstances. All the other cases had lived stable, successful, middle-class lives. Some of the patients had been under the care of physicians for months on the orders of the body—arthritis, high blood pressure, catarrhs and digestive disturbances; three had nervous ailments. All these patients had periods when their minds were clear.

In the six cases with cloudiness of consciousness or confusion, the onset came unnoticed. They had their symptoms for a much longer period and rarely were their minds clear.

What was the result of treatment by glucose injection? Of the ten cases which showed proof that this infection, 9 cleared up completely—seven of the eight cases with the six cases (nervous), all were relieved of their delirium but their underlying nervous ailment remained.

"A recovery rate of 14 out of 18 cases offers excellent proof that damage to the brain or body is not the sole cause of delirium and confusion. Delirium in old people often develops because infection is added to the mental risk with a poorly adjusted background."

Daily War Survey

By The Canadian Press

Finland's defensive campaign of fighters enjoyed some needed rest today as operations in their defensive war against Soviet Russia slowed to a stand-still.

How long the lull will last depends on the extent to which may be reached at Moscow and the speed with which Russia may be able to bring up fresh troops to the front from the all-but inexhaustible store of Russian man-power.

The longer the lull, however, the better for the Finns, even though later Russian attacks may be more formidable by reasons of more careful preparation. The Finns themselves will have a chance to relieve some of their hard pressed front-line troops and the strain on their lines of communication will be eased.

Perhaps more important, they will be able to organize the foreign volunteers entering the country in movement practicable.

Attention is centred on the Mannerheim line, where the Finns have been fighting for weeks to hold the Russians in check. Here, in the region of Summa, the Russians have been massing large numbers and arrange-ments rather than mass movements of large forces against the Finns have already displayed a superiority over their enemies at this kind of warfare.

Air operations on a grand scale might be expected but the use of heavy artillery and tanks would be slight, except where roads and open country make their

Crew Works With Courage To Save Passengers as Liner Splits in Two on Striking Mine

Captain and Two Members of Dunbar Castle Killed in the Explosion

SINKS IN 20 MINS.

London, Jan. 10 (CP Cable)—The 10,000-ton liner Dunbar Castle, sunk by a German mine off the southeast coast of England, was in an outward-bound convoy, it was learned today.

Although the liner foundered in 15 minutes, only three were known to have been killed out of the 198 passengers and crew aboard. They perished when the "murder mine" explosion split the ship in half. Two other members of the crew were believed to be missing.

Passengers praised the feats of heroism by the crew and the officers and the calm courage of the passengers enabled the boats to get away in the choppy sea.

Captain H. A. Causton and two members of the crew were killed in the explosion, which crumpled the decks and blew out the foremast of the Union Castle liner shortly after it had left a British port for Cape Town. Two other crew members were missing.

Although the liner sank rapidly, there was no panic. Witnesses said the crew worked with cool courage to save the passengers, among them nine children.

It was believed that all 46 passengers got away in two of the ship's boats. After drifting about in the channel, they were picked up by a coastal motor barge and brought ashore.

A British business man passenger who withheld his name gave the following account of the Dunbar Castle sinking:

"We were having a smoke after lunch and naturally were discussing the war. Suddenly it was brought home to of us.

All Lights Out

"There was a loud, dull roar. The vessel seemed to stop and appeared to be listing. All lights below went out.

"The force of the explosion threw us on the floor with chairs and tables piled on top of us. It was a terrible melee.

"Then someone shouted, 'Keep calm and don't make any noise.'

"We obeyed the first order all right, but it was another matter trying not to make noise."

Everywhere there was smoke, which was almost suffocating.

"Assisting one another as best we could, we groped our way to the decks and daylight. The ship was listing badly and water was coming in as we put on lifebelts and got into lifeboats without panic.

"The ship sank in 20 minutes."

Ninety crewmen were landed in six boats at one southeast port. The others were put ashore at the same port at the 46 passengers.

"The ship's galley blew up and the cook and pantry his mate were burned and scalded. One of the crew came said he saw the Captain dead outside his cabin. Apparently the skipper tried to reach his quarters after the bridge had crumbled. The bodies of the Captain, an engine storekeeper and an able seaman were brought ashore.

Stayed With Ship

Chief Officer Roberts was the last person to leave the ship.

"We had to drag him aboard a lifeboat," one of the passengers said.

Another said he saw a stewardess running through the flames of the galley with her apron afire.

"When I next saw her she was rowing in one of the life boats," another survivor said when the ship's a racehorse on the foredeck. When the topmast crashed down, the horse was thrown into the sea.

The cooks apparently suffered the most of all. The explosion set fire to fat, and blazing oil was sprayed through the galley. Several members of the galley staff came running out on deck with their clothes burned away.

When the members of the crew arrived in London early today, some of them were wrapped in blankets, as they had lost most of their possessions.

The Dunbar Castle was built in the Harland and Wolf Glasgow yards in 1936. Her home port was London. She had accommodations for 300 first-class and 200 third class passengers.

Bravery is Praised

Miss Nora Bunny, hoarse and pale after her ordeal, praised the bravery shown by Second Officer Saunders, who set his own broken leg in their lifeboat.

"He was obviously suffering great pain," she said, but he set it with splints which had been dropped into the lifeboat while we were tossing in the choppy sea.

"He never complained, but went grimly along with the job, at the same time giving instructions and directions to the crew who were rowing."

"I was huddled near to my mother and we were both frozen. Somebody tried to cover us with a blanket. We were both very far, as it was misty, and the last we saw of the ship was her mast and funnels leaning badly on one side.

Sister Phyllis, recently of St. Mary's convent of Wantage, Berkshire, expressed concern today for the safety of her colleagues who were en route with her to the diocesan school for girls in Pretoria for a five-year stay.

At Stern of Vessel

"I was at the stern of the vessel when the explosion rocked," said Sister Phyllis. "I have not seen them since and have heard nothing of them, although I have been inquiring of the police and all the other authorities here."

Among the passengers landed in one boat were a husband, wife, and two children—a boy of four and a 10-month-old girl, who were on their way to make a new home in South Africa.

Her, G. S. Ferguson, who had been on furlough with his wife, was returning to Nyasaland to take up his missionary duties as a member of the Zambesi mission.

"You can emphasize," he said, "that no words are too high to commend the splendid behavior of the crew. It all happened very suddenly and the emergency brought to the surface the finest qualities. Everyone behaved amazingly well."

PIONEER MERCHANT DIES

Campbellford, Ont., Jan. 10—(C. P.)—Edward J. Nancarrow, 85, pioneer merchant of this town who retired some years ago, died here today. He was a resident of Campbellford for more than 70 years, coming from nearby Stirling. He is survived by one son and three daughters.

CFRB Tonight at 8 'SALADA' is on the air

A WORD ABOUT

Leaving your estate IN TRUST

ASK OR WRITE FOR A COPY OF OUR BOOKLET

*A*s you gradually gather the ownership of property, investments, insurance and money you are accumulating an estate. When the time comes your experience and ability are removed by death, you want that estate to carry on the work of providing for your wife and family. And that calls for some pre-arranged method of protecting them and their interests.

Trusts under your Will may supply the solution. The protective features are very good and usually the use of trusts saves considerable money for the beneficiaries. There are, also, other practical benefits that will appeal to you and we suggest you inquire further about them.

Executor and Trustee since 1897

THE TRUSTS AND GUARANTEE COMPANY LIMITED

CALGARY WINNIPEG TORONTO BRANTFORD WINDSOR

Local Agent: JAMIESON BONE & COMPANY, 157 Front St., Belleville 1-40

ALL IS BRIGHT

By Eleanor Browne

"We'll find him." Kent's quiet assurance helped Barton a little. But Star wondered if Kent was quite as confident as he appeared to be. His mouth was pressed into a thin line. He took out a notebook and turned to Elise. "Miss Cattrell, where did you go? Tell me as exactly as you can remember."

It seemed to take a long time for Elise and Mrs. Jenkins to give a coherent account of their movements. Star was impatient—he, of course, but she realized that Kent was doing the wise thing. When he had information he quickly snapped out a plan.

"Miss Cattrell and Mr. Underwood will follow her route. Here is it, written out. I'll speak to the Captain and have some of the seamen detailed to cover the water from the front. And I will go over the ground Mr. and Mrs. Jenkins covered. Wait here a minute." He was to the pier in an hour, no matter what, Kent said, listen for the ship's siren. Three blasts will mean that the boy's found."

It did not seem strange to Star that she and Kent should be paired off in the search. She was scarcely conscious, in fact, of anything that took place in the next half hour. She only knew that every time they looked over the high wall surrounding the city she expected to see a tiny bundle lying inert at the bottom. She breathed a prayer of thankfulness when there was nothing.

She was frantic when they stood in front of the Palace of Inquisition. Its entrance yawned at them with grim secrecy as if it rejoiced that a new victim had arrived. Its room had ever known was tearing at her soul.

"Stuart! Stuart!"

She stood in the middle of the court and called despairingly. Kent disappeared into the next chamber his footsteps echoing hollowly.

Star had a sensation that she was being watched. She turned swiftly and saw a pair of dark eyes gleaming at her. Suddenly she saw a little girl. Appearing not to notice her at all Star circled the courtyard, and when she came to a flagging as if she had lost some small piece of jewelry. As she approached the darkened stairs she wheeled quickly and darted into the shadows. She came out holding the pitiful ragged child, whose thin hand was in a claw in her own.

"Where's the little boy?" Star demanded. "Alessandro—sign." She put her hand a few feet from the ground. "Just a little boy. Where is he?"

The child shook her head sullenly, but Star had a conviction that she understood well enough. Star gazed at her in despair, and saw her eyes fastened on a bracelet—a narrow silver chain with tiny dangling charms. Without letting her go, Star worked at the clasp until it opened. The child stared fascinated, as she dangled it in front of her. Experimentally she put up her hand to touch it. Star moved it just out of reach.

"Get boy?" For a fleeting second she let the cool silver rest against the child's arm.

There was a moment of indecision while the little girl looked from her to the bracelet and back again. Star literally held her breath, wondering if the bribe would work.

Then the child gave an almost infinitesimal nod, and Star knew she had won.

CHAPTER XVII

Star let the little girl go and stood quietly, hoping. She heard Kent's footsteps faint at first, then nearer. Still she waited.

"Well, he doesn't seem to be here." Kent sounded weary for the first time.

"Shh-hh!" Star motioned him back. "Stay in the other room just a second."

Astonished, Kent drew back to the other side of the open doorway. The next minute the little girl's bare feet pattered on the stone. Other steps sounded, and Stuart appeared.

But such a Stuart His face was streaked with dirt and dust. His once white linen suit was bedraggled and torn. But it was Stuart, and he looked beautiful to Star when she knelt in the courtyard and held out her arms to him. The little girl paused warily under the porch.

"Stuart—oh, darling! Why did you go to the Star cruise? Stuart drew away and surveyed her practically.

"Do what?"

"Run away. We've all been so worried dear. We've looked everywhere for you."

Stuart comprehended the little girl and held out the bracelet. A skinny arm emerged and the bracelet it away. Then the child vanished as quickly as she had appeared.

"Star, I'm sorry," Stuart drew away and surveyed her practically.

"Do what?"

"Run away. We've all been so worried dear. We've looked everywhere for you."

Stuart comprehended the little girl and held out the bracelet. A skinny arm emerged and the bracelet it away. Then the child vanished as quickly as she had appeared.

"Star, I'm sorry," Stuart drew away and surveyed her practically. "

PERSONALS

ENGAGEMENT ANNOUNCEMENT

The engagement is announced of Miss Phyllis Doctor Carleton, younger daughter of Mrs Carleton and the late Mr. John Carleton of Ottawa, and granddaughter of the late Mr. and Mrs. William Doctor of Smithville, to Dr. William Crozier McCutcheon, of (Lieut. in the R.C.A.M.C.), son of Mr. and Mrs. L. W. McCutcheon of Ottawa, formerly of Belleville. The marriage will take place in Christ Church Cathedral, Ottawa, on Saturday, February 3 at two o'clock.

Mrs. V. Hoffman has returned to Fort Colborne after visiting her father Mr. E. Cooke, 79 Gordon Street.

Mr. S. C. Chisholm of Wingham, Ont., has returned home after spending a couple of weeks with his mother, Mrs. C. Chisholm, who has been 3 Friends and neighbors were pleased to welcome Mr. Chisholm back to the home of his childhood.

Mr. J. E.-Walmsley, 11 Isabel St., is today receiving the congratulations of his many friends on the occasion of his 86th birthday.

Dr. C. Scripps is in Toronto today attending a meeting of the War Service Committee of The Presbyterian Church.

Dr. O. H. Stobie was in Peterborough, Tuesday, where he addressed a meeting in St. Joseph's Hospital of the Peterborough Medical Society on "Upper Abdominal Pathology, Differential Diagnosis and Surgical Treatment".

Mr. Gerald Alyea has returned to the University of Western Ontario, to resume his studies after visiting his parents, Charles Street.

The "SLEEKS" have a word for it!

Corsees by FLEXEES

"CORSET-EASE" for SLENDER FIGURES

Sleek, slender average forms with never a bump or bulge, free as though uncorseted—but ever so much lovelier! They share the secret of "Corsees," a mere wisp of nothing at all that slims square young waists . . . smooths away the bumps that appear on grown-up, though slender forms . . . and prevents the "spread" that even slim figures acquire if they go too long uncorseted! Let our expert corsetieres show how much lovelier you and your clothes are when you wear Corsees.

$8.50

A flexible step-in of twin lastiques, featuring the amazing, new, figure molding "Free Action" back. Sizes 32 to 38.

THE GEORGIA SALON
THE HOME OF FLEXEES IN BELLEVILLE
48 Bridge St. East. (Opposite Post Office)

WEDDINGS

ZORABECK—CHAPMAN

With the families of both the contracting parties witnessing the ceremony, a very pretty wedding was solemnized by Rev. L. W. Scott at 11 o'clock on Saturday morning, at the United Church parsonage, Sidney, when Miss Mary Eleanor Chapman, elder daughter of Mr. and Mrs. Earl Chapman, 5th Con. Sidney, became the bride of Harry Lloyd Rorabeck, Milford, Ont., third son of Mr. and Mrs. Malcolm Rorabeck, Picton, Ont.

The bride who was given in marriage by her father was very becomingly attired in harvest wine silk velvet with matching accessories and wore a shoulder corsage of roses. The bridesmaid, Miss Isabel Chapman, sister of the bride, wore Queen's Blue slipcoa, with corsage of roses. The service was attended by his brother Mr. Lewis Rorabeck of Milford.

The wedding music was played by Mrs. L. W. Scott, who also sang "O Promise Me" during the signing of the register.

Following the ceremony the wedding party motored to Belleville and partook of a sumptuous wedding dinner at the Queen's Hotel where covers were laid for fourteen.

The groom's gift to the bride was a gold locket, to the bridesmaid, a silver basket, to the groomsman a key-case and purse, to the pianist a gold brooch.

Following their honeymoon to Toronto, Niagara Falls and other western points, Mr. and Mrs. Rorabeck will reside at Milford.

McKAY—MERRITT

In Knox Presbyterian Church at Oshawa, at two o'clock, Monday, January 8, Rev. H. Harold Hunt officiated at the marriage of Dorothy Marie, daughter of Mr. and Mrs. W. A. Merritt, to Mr. Wilfred John McKay of St. Thomas, formerly of Oshawa, son of the late Mr. and Mrs. J. L. McKay of Oshawa.

The bride's floor-length gown was of lustor blue velvet made with tailored shirred bodice and bracelet-length sleeves. She wore a small draped turban to match, long white kid gloves, silver slippers and carried red roses with white satin ribbon. Her father gave her in marriage. Mrs. J. P. Dale of Belleville was matron of honour and she wore a long gown in plum shade with metallic trim, matching hat in matching material and carried a bouquet of Talisman roses. Mr. Arthur McKay was groomsman, and the ushers were Mr. Harold Merritt and Mr. Harold McKay.

Forty guests were received at the home of the bride's parents, 274 Simcoe Street South, the bride's mother wearing a silver frock of wine crepe with lace, black accessories and a corsage of Talisman roses.

For a wedding trip to Detroit and Packard, Michigan, the bride wore a marsh rose crepe dress with bracelet sleeves and matte beige, black fitted coat with Persian lamb trim and matching hat. The couple will live in St. Thomas, Ont.

Quaternion Y. P. Hold Inaugural Meeting of 1940

The Quaternion Y.P.U. met last night in Tabernacle United Church, with a good attendance. Miss M. Hyde presided and Miss Helen Brown sang a solo. Miss Burke, Miss Matthews and Miss Brown conducted the devotions. After transacting the business in connection with the closing of the year the newly elected officers were called to the front and installed by Rev. R. E. Newman who addressed them briefly on "study to show yourselves approved of God workmen that needeth not to be ashamed". Miss Helen Thompson, president for 1940, replied for the new officers in a carefully prepared and excellent address calling for the co-operation of all in carrying forward the work. Delegates were appointed to the Winter School.

As no meetings of the Society could be held for the next two weeks they decided to attend in a body the Sunday evening service next Sunday in Tabernacle United Church and in Holloway United the following Sunday night. The Young People will have charge of these services and next Sunday night the address will be given by Rev. D. T. McClintock on "The Second Coming of Christ", in Holloway two of the Young People will give the addresses.

It was unanimously decided to accept a very gracious invitation from the Y.P.U. of Bridge Street United to be their guests next Monday night. Miss Jean Matthews the new convener led the young people in games and after light refreshments the meeting closed in the usual way.

Beauty Under the Chin



DOROTHY LOVETT ...Avoids n eck lines by carrying head erectly

By HELEN FOLLETT

ONE WAY to keep the neck smooth and youthful is to carry the head beautifully, chin on the level. The chin, then, throw the head forward and see what happens to your poor neck, lady. Muscles haven't a thing to do, so tissues soften. After that appears a fiddle-string condition, or neckless lines do a ring-around-a-rosy. A little heavy thinking will avoid many beauty griefs that are of your own making.

Under-nourishment will show in the throat. It always we get back to that important matter of stoking up on good chow. Not too much chow of course, because an excess of padding leads to wrinkles.

If time has clutched you at the throat and made ugly marks, get busy. Try this exercise. Place the hands flat on either side of the jaw, finger-tips up toward the ears. Stretch the neck slowly, gradually sending the head backward. Still place, turn the head slowly from side to side, with a strong muscle pull. Curtail movement does nothing. Fibres must tighten and relax. That process strengthens them, and sends blood streams scooting about their business.

o o o

The high moguls and moguless of fashion believe that blondes should simply only the most delicate perfumes, like jasmine, lily of the valley or gardenia; that the heavier and more exotic scents do not suit the fragile loveliness of light-headed lovelies. Brunettes can get away with fragrant essences of all kinds and descriptions.

Suitable for the out-of-doors girl, who skates in the winter season, sails, swims and plays tennis when the good old summer time is here, are the woodsy scents; there are many of them that carry enchantment, lingering up toward the skies. Stretch the neck slowly, gradually sending the head backward. Still

Advice to the Lovelorn

By BEATRICE FAIRFAX

Objects to Husband's Housekeeping Ded

Did you happen to read in the papers the other day about a young woman of 26 who sued her husband for maintenance? The man is proved to be something of a museum piece in the way of lightwads.

He had an income of about $6000 a year. He gave his wife about $20 a week for household expenses, and if he dined out he docked her for the meals. She had to put up with this bitter economy, but not the judge that she couldn't stand it another day.

The judge granted her maintenance of $15 a month, which I fear on the side may find hard to collect. It's no longer easy to collect maintenance or alimony, and several states have frosted it off their statute laws entirely.

That lady needn't worry about case, the woman left no will, had getting a job. Anyone able to keep house as well as she did on $20 a week is in the Alexander Hamilton class of financiers. I'll bet that husband made no complaint of her housekeeping. He was glad she saved the terrific hair-splitting she exercised to pay utility bills, the hourly scrimping and skimping in his taste.

Passionately enamored of saving, he could afford to cock his eye every time he spent a cent outside of pinch-penny house.

How did she stand it? Like the constant dripping of water on rock destroys it, love, respect and romance had long since worn away. The power to endure must have gone, or was able to salvage from life. And after a while that, too, left a man who'd save money better than he does his wife is a subject for the psychiatrist's.

With a family eating out an existence on a starvation wage, or a wage at all, any decent woman will help fifty-fifty, and even farthers. She will cook and sew, contributing to the last cent, and if it's possible for her to earn even a little, there.

Mistrustful Husband

Mistrustful husband, the Shylock type. He weighs the sugar, counts the eggs, keeps watch on the milk bottles, and if he's a miser who lived entirely on food provided by charitable neighbors, he found dead on Thanksgiving Day by a neighbor's daughter who came to borrow a meal. In this latter

Mistrustful papers told of one such recently, who was found dead in his garret with more than $50,000 in bonds, deposits and securities, the bank notes hidden behind pictures on the wall. Another, an old woman's miser, who lived entirely on food provided by charitable neighbors, he found dead on Thanksgiving Day by a neighbor's daughter who came to borrow a meal. In this latter case, the woman left no will, had known relatives. If no relatives are found, the money she had hidden in her hovel will revert to the state.

Mistrustful husband, the Shylock type. He weighs the sugar, counts the eggs, keeps watch on the milk bottles, and if he's a miser and saver who is found dead of starvation, in filthy rags and in filth, he's not living in comfort, is a victim of insanity.

It's hard to understand why the wives of well-to-do misers continue to minister to this passion of stinginess.

And why a woman, who is a pest mistress of economy, does not get herself a job.

She might at least let the kitchen fire go out, and quit the endless round of shopping from one store to another to save a penny here and there.

GOOD MANNERS

MRS. CORNELIUS BEECKMAN

Dessert-and-Coffee Parties Provide New Economic Entertainment

It's no wonder that dessert-and-coffee parties are winning in the popularity sweepstakes. It's no wonder they have become a social institution. It's no wonder that it is fun to give them and it's no wonder we like to go to them.

If you're not tried entertaining in this easy way, perhaps there is time for one of the last of the year to think about it. The holidays are over, the Christmas trimmings are down,—and so, undoubtedly, are the contents of your Christmas pocketbook! But in spite of the depleted budget, you want to have parties, the children, the family.

Bridge-and-dessert parties are the answer, for one gets all the combine practical qualities and friendly hospitality.

The practical qualities? Let's say that you can't go to the expense of inviting a group of friends to dinner, but that you would like to have them come to your house fairly soon after dinner to start an early evening of bridge. You call up (the morning of your party, or a few days before, as you wish), invite six guests to make two tables of bridge, or increase the number to eight if you find convenient. Even twelve at table for coffee and a delicious dessert are easier than four guests for an entire meal!

Then, in a jiffy (because you have planned everything ready) your dining-table will be set to make as charming a picture as possible. Your "party" linen, your loveliest china and glass and silver. A decorative centerpiece. Plates of mints or other kinds of candies on each side of the centerpiece. Candles to glow their welcome.

The table, is, of course, set for the dessert course only. The elegant way to set the places is to put a plate (a dessert plate or any medium-sized plate) at each place. A dessert fork at the left of the plate, a dessert spoon at the right of the plate; a napkin either on the plate or at the left of the fork. If you want to be more "stylish" you use a glass finger bowl, a doily, a china plate, and on the dessert plate a fingerbowl, perhaps with a few flowers floating in it.

So that you won't need to leave the table to do the serving, have the coffee tray all equipped (except for the percolator) and ready before your place, and, on the serving-table at the end of your side of the dessert.

It's a good idea to have, if possible, two pieces of coffee-cups, for your guests' preference: the regular size and the after-dinner coffee size.

For the dessert? Here's your chance to serve a culinary triumph. If you're proud of your pastry, serve pie or chocolate cream pie or hot pumpkin pie with whipped cream—one of those specialties. If these are too time-consuming to prepare, serve a delicious ice-cream confection of two or three kinds of cheese and heated French bread or crackers, or ice cream and Guava jelly or your pet preserve or marmalade.

Dessert and coffee over, you can close the dining-room door with the comforting thought that there won't be heaps of dishes and a kitchen to slander.

Courtesy Tip

"The word is a double-glass, and gives back to everyman the reflection of his own face." Remember that it is how you will look sourly upon you; laugh at it and with it, and it is a jolly kind companion".

Form Woman's Group Of College Hill

In connection with the New Tolsworthy Public School at College Hill, a woman's group has been organized known as the New Women's Group of College Hill. It is non denominational and will help promote the aims of the Sunshine School and do social work in the community.

The club will be visited and help given where there is need. It is under the supervision of Mrs. Tolsworthy and will shortly be extended to all to assist in the good work. The first social of the group will result from the co-operation of Christian women of different denominations.

The following officers were elected at the first meeting held at the home of Mrs. Robert Brown, 1 Tolsworthy Park:

President, Mrs. Fred Burley; Vice President, Mrs. Ken Thompson; Secretary, Mrs. Fred Cook; Treasurer, Mrs. Robert Brown; Visiting and Flower Committee, Mrs. Ken Brown, Mrs. Hunter and Miss Barry; Sewing Committee, Mrs. Ken Thompson and Mrs. Robert Brown.

Two quilt covers have been donated and quilted and will be raffled for sale.

The January meeting was held at the home of Mrs. Fred Burley with fourteen ladies present and took the form of a quilting. Another quilt will be done at the next meeting and further plans made.

Proper Lighting for Homes and Schools Discussed in Talk

The Home and School Club of Tabernacle School held a very interesting meeting in the school last evening when the guest speaker was Dr. A. C. Locke.

The meeting which opened with community singing was in charge of the president, Mrs. Ralph Morden, who presided for the business part of the evening.

Dr. Locke gave a splendid address on the subject "Illumination of the Home" during the course of which he discussed the proper lighting, and decoration of rooms, for the conserving of vision. Slides illustrated the words of the speaker. The club was most appreciative of the very interesting and informative talk.

At the conclusion of the meeting refreshments were served by Mrs. Barclay and the members of her group.

DR. DAFOE'S COLUMN on the Quintuplets and the Care of Your Children

Mary Ahearst Sinusitis

From time to time this column has been devoted to sinus trouble. I think it is an important subject to talk about regularly because many people develop it at some time or another.

It is important for a doctor to be consulted when any symptoms appear. The sooner it is attended to, the need and treated when it occurs, it may never develop to the point to become chronic.

In the diagnosis for sinusitis, the X-ray is probably the surest test. Ordinarily, the sinuses are merely empty cavities, but they are quite healthy they will have a clear outline on an X-ray plate. When there is pus or inflammation in them, the outline on the plate will be cloudy.

However, an X-ray machine isn't always handy to help in such a diagnosis. So we have evolved other tests to help us locate the trouble. For instance, if the infected sinus is discharging pus, it will be draining into the nose and throat. If it is draining into the nose, it is draining from, doctors often use an apparatus invented by a Dr. Hartmann. This sucks out the nasal passages, and the mixture vacuum. Then the nasal passages are examined and so the difference between the two different parts of the nasal system, your doctor can soon tell which one is causing you the trouble.

If it is a maxillary sinus—the kind that the doctor suspects, he will have the patient bend down with his head between the knees and the affected side uppermost. This will drain the pus from the sinus and then the doctor will be able then to see it in the nasal passages.

These tests I have been describing are usually made in the morning before the patient has had anything to eat. Then after breakfast, the doctor gives the pus has a chance to collect. During the day a powerful normal movement will cause the pus to drain out by the nose.

Sometimes sinus sinusitis becomes which sinus contains pus. Then the doctor may make a further exploration by puncturing the wall of the nasal antrum with a needle. Air is then blown through the needle and if pus is present, it will then be forced out through the passage by the nose. Sometimes the needle is introduced through the nose, but if it happens that there is a decayed tooth in the antrum, this is often removed and the needle inserted through the hole left by the roots of the tooth.

Before Dr. Quintuplets had their tonsils out on November 1938, they were subject to colds again and again. Now they are free. The infection we had to watch carefully to see that the infection didn't spread to other parts of the body, and the tonsils taken out and the colds stopped, it was a great relief for all of us.

For there are more than two diseases that may be caused by this infection, sinusitis. For instance, there are at least a dozen abnormalities of the eye that may result from the spread of infection in a sinus. Pneumonia does sometimes from it, so may laryngitis, tonsilitis, earache, middle-ear-infection, indigestion, anemia, abscesses—particularly of the brain. All these things may be brought on by neglect of sinus in an adult or a child.

The point is important it is to discover which sinus is diseased and have it dealt with at once. The pain the patient suffers is really only a minor reason for hurrying a cure. If acute sinusitis is allowed to go unattended to immediately, if doctor's directions are followed, then the disease may never recur. If not, if the disease gets worse, instead of by discharging pus indefinitely, it follows that the trouble will become chronic. That every time the person gets a cold, everything he gets goes down, he has a sinus attack. These attacks come with other infections and other complaints—and the system is least able to cope with them.

BULOVA'S NEW MILITARY "Commander"

...the Gift-Watch supreme for "Over There"

WATER-TITE CASE

$24.75

EASY TERMS

SPECIALLY DESIGNED FOR CANADA'S ACTIVE SERVICE FORCES

GIVE him the watch that's specially built for Canada's fighting forces . . . The smart, accurate 15-jewelled Bulova "Commander" . . . Absolutely water-tight case built to stand the gaff—priced for unequalled Bulova value!

Angus McFee JEWELERS
BELLEVILLE
CANADA
TERMS IF DESIRED.
OTHER MAKES IN WATERPROOF STYLES. From $16.95 — All Fully Guaranteed

The Stars Say

For Thursday, January 11

By GENEVIEVE KEMBLE

MODERATE opportunities and accomplishment are presaged by the fairly favorable lunar transits. With the ambitious there will stimulus, both in business and all pertaining to writing, publishing and promotion, cleverness and resourcefulness may prove profitable. However, there is some menace of treachery, intrigue or secret undermining from a source little suspected. Keep alert, astute.

A child born on this day may be versatile and resourceful, having fine mental equipment and moderate ambition. It may enjoy fair success in the various secret committees or its own subtleties.

SIR WILLIAM SEEDS RETURNS

London, Jan. 10. — (CP) — Sir William Seeds, British Ambassador to Moscow, today on a long delayed furlough. It was explained when he left November January 3 his departure had nothing to do with the troubled state of Anglo-Russian relations.

DIES IN BERTH ON TRAIN

Toronto, Jan. 10.—(CP)—A. O. Dawson, prominent Toronto and Canadian manufacturing executive, was found dead in his berth on arrival of the train on which he had been travelling from Boston.

CONSTIPATION — BILIOUSNESS..

Are relieved quickly when you take Nature's Remedy—the all-vegetable laxative. Compounded from 12 herbs, roots and barks. Get Nature's Remedy for a 25c box of 24 Tablets.

Nature's Remedy TABLETS

THE WORLD IN THE HOME IS YOUR INVITATION



Lew Ayres, Grier Garson (Lovely Mrs. Chips), Robert Taylor in the uproarious romantic comedy, "Remember?" now at the Belle with "Our Neighbors The Carters," featuring Fly Baxter, Edmund Lowe and Genevieve Tobin.

SKIRTING THE STYLES



By ALICE ALDEN

SKIRTS aren't as simple as they used to be. Some are balloon, full above the knees in daytime styles and above the ankles in short, dancing-length dresses. The bodice, split and harem skirts are other newcomers, the last being a feature of the very wearable crepe pictured. It's a modified adaptation of that, but has the impression of front fulness than of the harem hem. Bands are criss-crossed for fastening under a narrow girdle wrapped twice and tied at the waist, contrasting further self-colored dress frocks for afternoon and cocktails cry for uplifting hats like the rose-trimmed model shows.

Have a Date With These Recipes

By ALICE LYNN BARRY

CHANT your salad course by stuffing pasteurized dates with cream cheese, then pop them into the "cold" or halved canned pears, top with your favorite dressing and surround all with a "crow's nest" of salad greens. Put big fat Julyy dates in the bottom of your cupcake pans before you pour in the batter and there'll be cheers.

Here's a fruit cake for any gala occasion. It is made with one and one-half cups (one-half pound) raisins, one package (seven and one-fourth ounces) pitted dates, one package (three-ounce size) mixed diced candied fruits and peels, two cups sifted flour, one-half teaspoon soda, one-fourth teaspoon salt, one-fourth teaspoon each cinnamon, nutmeg and cloves; one-half cup firmly-packed brown sugar, one-half cup honey, one-third cup orange juice, two unbeaten eggs. Slice dates in large bowl with other fruits and peels (packaged mixed diced fruits and peels need no preparation). Sift flour with soda, salt and spices; add to fruits; mix until pieces do not cling to one another. Cream shortening, add sugar gradually. Beat in the eggs one by one, then add the honey. Stir in the flour mixture alternately with the liquid. Line with waxed paper a greased loaf pan (8x4x3 inches) or two small ones. Pill pans two-thirds full of batter, bake cakes two to three hours in a 275 F. oven. Place a shallow pan half full of water in lower rack of the oven. If cakes brown at end of first one and one-half hours, cover tops with greased brown paper. Makes two and one-half pound cake.

Cream Puff Recipe

Bagdad Cream Puffs are delicious. If the shells are very small about two dozen of the recipe), they are just right for afternoon tea service. Shortly before serving, make a slit in the bottom of cream puff shells (fill with Date Marsh-mallow Whip. To make this use one cup dates, one cup (two ounces) marshmallows, one-half cup nut-meats, one up heavy cream, one-half teaspoon vanilla, one-fourth salt. Cut the dates and marshmallows with scissors. Chop nuts into coarsely. Beat the cream, until it is stiff, add vanilla and salt. Fold in dates, marshmallows and nuts. This mixture will fill 12 large or 24 small cream puffs.

Treasure Islands are made with six dates, one cup figs, two egg whites, one-fourth teaspoon salt, two tablespoons confectioners sugar, one-half cup cases (finely cut) and one-fourth cup chopped candied fruit. Cut sponge cake into one-half inch slices. The slices may be cut in circles with a round cutter and the egg whites with the salt until stiff; fold in the sugar, fold in the cake. Pile the mixture lightly on the pieces of sponge cake, dot with chopped nuts. Bake in a 300 F. oven until the meringue is delicately brown, about 25 minutes. Serve warm or cold. Six servings.

BRIDGE STREET W.M.S.

The regular monthly meeting of the Woman's Missionary Society of Bridge Street Church and tea were held in the ladies' parlours, Friday, January, 5th at 3.00 p.m. with Miss Lassile Jones presiding. Encouraging reports were given by all secretaries and general business. The number of members and financial receipts were the best for many a year. A short memorial service was held for the following members who died during the year: Mrs. Wm. Mills, Mrs. Walker, life members; Mrs. Wm. Mills, Mrs. Walker, active members and Mrs. Sullivan and Master Melvin Sullivan, associate.

Dr. Semple took charge of the installation service of the officers for the coming year.

Mrs. Morrison presided at the tea table, assisted by Mrs. Bird, Mrs. "The World Outlook of Jesus". Those who sing and who did sing were—Mrs. Ross, Mrs. Broad, Mrs. Cook, Mrs. Pinkle, Mrs. Truman, Mrs. Bird, Master Bird, Mrs. Price and Mrs. Semple and Mrs. Price and Mrs. Semple and Mrs. Price and Mrs. Semple and

WAR MAY SAVE ICE GAME FOR OLD COUNTRY

Conditions at End of Last Season Seem Set to Have Hockey on Skids but Revival Now on Way

(By Jack Brayley, Canadian Press Staff Writer).

London, Jan. 10—(CP)—To any one liking his hockey neat the wartime English brand, blacked out and tied up with restrictions, last season must have been a bit heavy. There is a growing belief the war may prove the salvation of the game which cost millions of pounds to introduce.

It has been argued hockey started here the wrong way—promoters transplanting—slipboats of expensive Canadian experts in an effort to consolidate patronage overnight. It is now believed they achieved without consideration of a doughty English sports world which has a reputation for loyalty and patience with anything which appears struggling hard for recognition.

So hockey never did get a chance to develop the natural British way —perhaps because it has been steered by Canadian officials since its birth here. It started with 3 diamond-studded ten-team flash and ended last season with a six team squabble.

Talent Cost High

Only the local Maple Leaf Gardens and Forums—Harringay and Wembley—showed slim profits. The smaller rinks couldn't stay in the race for high-priced Canadian talent. Bobby Poole, whose Streatham rink will seat only 1,000 last season, was among those who, against increasing overhead, got it whittled down and then got kicked out of the league because his team played too rough. He charged it was a big rink persecution but unless something persecution-like was done the game would die of natural death. Attendances were falling off from lack of interest in watching a succession of strangers to the big rinks and their powerful teams.

Rink managers decided at the end of the season to try and foster, with subsidies, industrial teams. To put a keener edge on competition, and with this in mind both Wembley and Harringay scouted the Toronto Marlboros, Canada's best junior team in the building provincial teams.

But the war and its accompanying blackout precautions prohibiting, at first, night-time hockey and ARP restricting crowds to less than a third of seating capacity, put the danger on the new game before it had time to get going. Many of the Canadian experts asserted four English players to bring their rosters up to full strength.

Most of the Canadian players found jobs, some in aircraft factories and the assumption was that most work-by-day-play-by-night player of most Canadian teams in every way the pay roll was cut. Between period exhibitions were cut out and the all around playing shared with the fans in reduced admission prices.

Now, despite the lower standard of play, all the clubs have begun turning a way fans and the game is said to be showing a profit. More important, the number of English men proved a master stroke as regards the numbers from fans and when their compatriots were on the ice.

Club Revived

After the November Cup tourney the Dominion National competition found an increased popularity for the new mixed brand of play. So much so that Wembley has decided to put a club representing the Monarchs—and Brighton and Earl's Court have decided to form teams for the National League opening in January. There is a chance Nottingham and perhaps Belfast may also be represented in this less formal circuit. Meanwhile the game is strong in Southern Wales as a ten-team league hopes to produce a threat for the British title.

Right now however, the Scots are under a ban, recently accused by the British Ice Hockey Association with "poaching" players and are being criticized for failing to attend Conferences are being held in the hope of settling the argument so that the English and Scottish leagues may mingle. The game has also caught on in Ireland. After an exhibition at a new Belfast rink a league was formed in Ulster and patronage has been increasing.

Here's how Charles Graves, who conducts the widely-read Daily Mail column, "I See Life," described his first game recently: "Hysterical yells, flashing, bewildering attributes and sustained applause proved conclusively that ice hockey has as big a following as in peacetime. It made one remember too that the Canadians who make the best hockey players also provided many of the best R.A.F. pilots in the last war. The speeding puck, flashing sticks and the fast passing provide the perfect training on ground for aerial dog-fights."

"Y" Alleys

LADIES' AFTERNOON

Mayflowers 3 pts: Mrs. Mc-Knight 446; Mrs. Cross 362; Mrs. Johnston 426; Mrs. Hall 336; Mrs. Orne 591—2700.

Goodfellows 1 pt: Mrs. Shaw 461; Mrs. Jobson 456; Mrs. Lent 348; Mrs. Storey 476; Mrs. Cherrie 435—2106.

SUBSTITUTION IN NEW YORK BOUT

Henry Cooper Will Trade Punches With Billy Conn Instead of Dudas

New York, Jan. 10—(AP)—Whacking Billy Conn, the Pittsburgh knock-out king, will be his Madison Garden fight tonight will be something like seeing Hedy Lamarr in a bathing suit.

The melancholy Dane could be counted unhappy in evening clothes as in a togs, and similarly, Conn is still Conn—even though this time he's a heavyweight.

Having failed in the light-heavy weight ladder until there were no more rungs left, Promoter Mike Jacobs decided to become a heavyweight. Not because he liked to fight heavies, but because there's more money in that division.

So Billy, who is the light-heavyweight king, signed, as a heavyweight, to meet Steve Dudas, a veteran iral horse but that worthy broke an ankle of his left leg and so Billy must try out his heavier artillery on Henry Cooper of Brooklyn, a husky 190-pounder who possesses a very good straight left hand punch.

DYKES PROMISES TO BE GOOD BOY

White Sox Pilot Says He Still Likes Umpires in the Wintertime

Chicago, Jan. 10—(AP)— James J. Dykes, the bad boy among baseball managers, promises to be promlined to be good.

That new pact he signs here to the public generally, but it is no less than that to the umpires he banished to the showers while the Sox pilot in season past.

Dykes, fined and banished many times last season for backchatting the men in blue, was made a public confession last night at the annual dinner of the Baseball Writers Association of America.

"I'll be a changed man here, new leaf," said Dykes. "The umpires are nice fellows. I like them very much —in the wintertime. But I'm going to get along with the umps next season. I'll make a bet or a few wagers with the baseball writers that I won't get thrown out more than four times all year."

FIGHTS LAST NIGHT

By The Canadian Press

Philadelphia — Jackie Armstrong 126 1-2, Toronto, knocked out Johnny Marcellino, 126, Philadelphia (8).

Kansas City — Tony Novak, 178, Kansas City, knocked out Tiger Thompson, 184, Wichita, (3).

Los Angeles — Turkey Thompson 161, Los Angeles, stopped Johnny Blandino, Tucson, 167 1-2, San Diego, (8).

New York — Allie Stolz, 130 3-4, outpointed Jack Sharkey, Jr., 136, New York (8).

White Plains, N.Y. — Irish Eddie Dunne, 144 1-2, New York, outpointed Jack Johnny Rinaldi, 144 3-4, New York, (8).

Wrestling Last Night

By The Associated Press

Minneapolis — Bronko Nagurski, 255, International Falls, Minn., threw Ernie Dusek, 240, Omaha, Neb., 32:06.

Indianapolis — Billy Thom, 179 Indiana University wrestling coach, beat Jikman Kudo, 171, Japan, two of three falls; Jim Peters, 229, Detroit, downed Tom Zaharias, 225, Pueblo, Colo., two straight falls.

CENTRE HASTINGS HOCKEY LEAGUE WELL BALANCED

Glenn Ross Downs Foxboro While Zions Hill and Ivanhoe Play to Draw

FORMALLY OPENED

League Gives Opportunity for Players and Fans of District to Get Together

Central Hastings Rural Hockey league got underway to what looks like a real successful season, Glen Ross took their first game from the Foxboro "Fox" by a score of 11 to 5 in a game that had plenty of what makes hockey thrilling. The southerners were first to go to the front, but after six minutes of play Grant Wright foiled Hagerman from close in at the twelve minute mark. Russell Fryer tied it up for Glen Ross. Fryer (Pepper) Martin got the winners' second tally three minutes later and as the period ended Russell Fryer got his second goal to make the score 3 for Glen Ross.

Foxboro pressed hard throughout the second period to haul down the two-goal lead of the "Riverside" boys but Hagerman in the Glen Ross nets was playing a perfect "on" night and nothing passed him but he slopped plenty of rubber. It was the first game for the season and from their performance throughout the last two periods the league followers will have some crazy hockey, when the boys get into real playing trim. Referee Jack Grant shouted the orders to the Foxboro lads, who incidentally wore new uniforms for the opener which would make a rainbow look drab and, indeed a shadow. These snappy togs are really worth looking at and add greatly to the smart, team that you could put back of them. Gray Sinclair, Foxboro manager, and Grant Wright along with Carl Thompson, were the pick of the Foxboro players while the big Madden brigade showing plenty of "Ummmph." These boys will be a force in the league with new Gurneys, Russell Fryer, and Gordon Ross in the scoring column. Martin were the stalwarts of the Riverside's attack and Hagerman was hampered the bombarment of Hagerman in the Glen Ross nets.

The line-ups—Glen Ross—goal-Hagerman; defence—Pittenger, Magner; centre—Doug "Pepper" Martin, wings—Gerry Fryer and Russell Fryer. Foxboro—Art McDonald.

Foxboro—goal — Normie Guay; defence —Noelle Guay, Gordie Madden; centre—Grant Wright; wings—Spencer and Carl Thompson; sub— L. Gough, Clarmon Jackson; for, Gordon and Jack Guay.

SUMMARY

First Period

1—Foxboro, Pepper (Guay) .. 5.00
3—Glen Ross, R. Fryer 13.50
5—Glen Ross, Martin 15.00
6—Glen Ross, R. Fryer 19.00

2nd and 3rd Periods—No goals.

Zion Hill and Ivanhoe draw 2-2

In the second half of the twin bill Zion Hill and the Ivanhoe twin pill fans were all agog to see the Zions' first time out new entry into the league from Ivanhoe and when they saw Ivanhoe's Jimmy Gibson old friends of the league in the line-up, Wright, Ralph Thompson, Thompson's fleet-footed son; subs—L. Gough, Clarmon Jackson, Gordon and Jack Guay.

SUMMARY

First Period

1—Zion Hill, Gibson (Clay) .. 5.00
3—Glen Ross, R. Fryer 13.50
5—Glen Ross, Martin 15.00
6—Glen Ross, R. Fryer 19.00

2nd and 3rd Periods—No goals.

Zion Hill and Ivanhoe draw 2-2

In the second half of the twin bill Zion Hill and the Ivanhoe twin pill fans were all agog to see the Zions' first time out new entry into the league from Ivanhoe and when they saw Ivanhoe's Jimmy Gibson old friends of the league in the line-up, Wright, Ralph Thompson, Thompson's fleet-footed son; subs—L. Gough, Clarmon Jackson, Gordon and Jack Guay.

SUMMARY

First Period

1—Zion Hill, R. Dickey 2.00
3—Zion Hill, J. Ray 2.15
5—Ivanhoe, Cooke (Wright and Reid 14.30

6—Ivanhoe, Cooke (Wright) 17.00

Third Period

No score.

Referee—E. Wallace, Stirling.



Leafs Score 3 Times in 2nd To Defeat Americans by 3-2; Boston, Black Hawks Win

Leafs, Boston and Rangers All Tied for First With 'Rest Nowhere

FIGHT AT NEW YORK

Goodman Scores Second Shutout Since Coming to Black Hawks

(By Robert Cherry, Canadian Press Staff Writer)

The fellow trying to evade the pressure never hands a thing on New York Rangers. The Manhattan blues are just about ready to seek legal advice on how to skip away from Boston Bruins and Toronto Maple Leafs.

All three clubs are grouped at the top of the National Hockey League standing today with 23 points, far ahead of four rear-guarding division rivals.

The one advantage in which the Rangers can take pride is the fact that they have played one game less than the Bruins and have two games in hand over the Leafs.

The Rangers, boasting an unbeaten string of 11 starts, certainly were idle last night as the Bruins took advantage of this to score an easy 3-1 victory over Detroit Red Wings and the Leafs came from behind after two periods to whip Americans 3-2. In the only other game of the night the hapless Montreal Canadiens went down 2-0 before Chicago Black Hawks.

Hawks in Fourth Place

The way things stand now the Hawks have fourth place in the standing a full dozen points behind the Rangers, Canadiens are next three points behind the Chicago Club. The Americans and Wings complete the field with 15 points.

Goalie Frank Brimsek judged the best netminder in the league last season, missed turning in his third shutout of the season by less than a minute against the Wings. Only 40 seconds of play were left when Eddie Goodfellow, big Detroit defenceman, parked his puck behind him for a sedre. Before that the Bruins, in control almost all the way, found the range for scores by Woody Dumart, Herbie Cain and Bobby Bauer.

Guarding the Detroit cage was defender Alex Moore, the league's spare netminder who tends goal regularly in the International-American league when he isn't to be called up by Manager Jack Adams because of an injury to Cecil (Tiny) Thompson.

Score Three In Second

All the Leafs' scores came in the second period with Bob Davidson getting the winner on a pass from Billy Taylor with a little less than three minutes left in the session. Other Toronto goals were Pete Langelle and Gus Marker while Harvey Jackson played a strong game for the Americans.

Boston and Rangers were treated to more than just gaze in the second period of the Leafs-American affair. Just before the game started when referee Red Graham ruled that a set shot against Goalie Paul Goodman since he replaced Mike Karakas in the Chicago nets six games back. Goodman, with a lot less work to look after than Claude Bourque at the other end, still turned in a nice effort as Bill Thoms and Doug Bentley supplied second period scores for victory.

It was the fifth defeat in 14 games for Canadiens and there were intimations of further shakeups in the team which recently added three new faces after a five-player lop-off.

BILL SUMMERHILL LEADING SCORER

Although Called Up to N.H.L. Player Still Best Sniper in Int.-Am.

New Haven, Conn., Jan. 10—(AP) Bill Summerhill, star of the high-flying New Haven Eagles until his transfer to Montreal Canadiens last week, held the scoring honors in the International - American hockey league with 29 points in games played as headquarters here today.

His running mate, Tony Hemsworth, however, fell to third place having been replaced by Ronald Hudson of Indianapolis in the second top spot.

Summerhill gained two points for a total of 37. Hudson was credited with 32 and Hemmerling followed one point lower.

Recreation Alleys

LADIES' LEAGUE

Zellers 4 pts: L. Melchoir 407; O. Emerson 534; M. Chaplin 388; A. Sparks 317—1546.

Lyons 4 pts: L. Millar 427; I. Heath 312; B. Russell 417; V. Smith 467; M. Fernside 371—2054.

Bankers 0 pts: B. Salisbury 302; V. Coller 363; H. Bray 351; E. Robin 418; I. Turner 333—1764.

Hydro 0 pts: M. Kelleher 472; O. Martin 396; M. Kelleher 411; E. White 441; J. Kelleher 509—2210.

MEN'S JUNIOR

Hot-Shots 4 pts: C. Madden 470; J. Hanna 471; R. Short 407; J. Black 506—1854.

Wanderers 0 pts: H. Armstrong 314; A. Wilson 342; A. Schryver 425; E. Joslin 452—1533.

Enquire 4 pts: S. Samuels 439; A. Crull 491; L. Yanover 480; A. Tobe 506; B. Yanover 386—2302.

York Trading 0 pts: J. Pron 506; B. Sherlock 496; E. Green 403; W. Kincaid 421; E. Waite 374—2101.

Barbers: K. Sharpe 518; R. Calbury 586; J. Callaghan 561; C. Brown 556; T. Hartle 466—2766.

R.C.A.F.: T. Pardella 554; B. Fryer 577; Pte. Fryer 577; Sgt. Catlin 469; H. Lee 593—2596.

C. N. R. LEAGUE

Boilermakers 2 pts: J. Ronsky 1649; B. Symons 481; T. York 500; T. Caton 558; E. Schrieder 655; high 776—2830.

Wreckers 2 pts: W. Waite 513; K. Combs 566; B. Theobald 476; A. Duffield 427; G. Thomson 500; high 561—2620.

Locos 2 pts: A. Saunders 466; W. Osmond 499; A. Jones 446; A. Knott 630; H. Robinson 615; high 677—2654.

Signals 2 pts: H. Clancy 548; F. Allchison 556; C. Meens 566; W. Meens 388; W. Jackson 467; high 90—2035.

Office 2 pts: H. Bawden 570; C. Young 607; K. Edgecombe 536; L. Train 486 A. Meagher 368; high 1—2307.

PAIR OF ISSUES FACE GOVERNORS

Savard of Canadiens and Conny Smythe on Carpet at N.Y. Meeting

PAIR OF ISSUES

New York, Jan. 10—(AP)—A pair of troublesome issues face the Board of Governors of the National Hockey League today when they meet for the second time this season in New York.

Two severe arguments, one over Elvis Savard's set-to with Referee King Clancy and the other a charge by Art Ross, manager of Boston Bruins against Toronto Conny Smythe, are expected to be thrashed out when the Governors assemble.

Savard, Montreal Canadiens President, is accused of mauling Referee Clancy in a game at Montreal Jan. 26. While Ross has demanded the Governors place a fine of $1,000 on Smythe for issuing statements which he says are detrimental to the Boston hockey attendance.

The Savard issue is considered pretty likely to be settled without bringing about new legislation governing attacks on officials arising out of disagreeable decisions.

Ross bases his charge on the fining of Smythe on a league rule that establishes an automatic fine of $1,000 for "detrimental" remarks to hockey attendance. Ross said that Smythe's statements issued by Boston newspaper carried statements telling the public to stay away and see Toronto play fast hockey. Smythe claims the ad packed in the crowds.

ONLY TWO GROUPS IN KI-Y HOCKEY

Bantam and Midget Groups Will Operate in the Near Future

The Belleville Ki-Y hockey groups will consist only of Bantam and Midget groups this season, leaving the Juvenile section to the Belleville Minor Hockey and Belleville Juvenile Hockey Association, Secretary Bill Mitchell of the Y. M. C. A. announced today.

Registration forms for the Bantam and Midget series are now available at the "Y", where officials will be glad to receive them from interested groups of teen-aged boys. The Bantam section includes boys 11 years of age and under on Jan. 1st of the playing year, while Midgets must be 14 years of age and under on the same date.

As soon as sufficient team entries have been obtained to complete compact groups the playing schedules will be drawn up, explained Mr. Shortt stated as he urged interested groups to get their registration and affiliation as soon as possible. Application blank and complete details of the Ki-Y league.

Sports Roundup

By EDDIE BRIETZ

Associated Press Sports Writer

New York, Jan. 10—(AP)—Loyola (New Orleans) which abandoned football after 1939 season; Bill Williams, a molasses merchant, is the mighty mite behind the Chicago Cubs baseball outfit. Sports and recreation are accepted as the best cure for depression and the bottles of men who need some outlet for their energies and spirited feelings. Surely in Belleville there should be an abundance of used sports equipment that has been discarded and no longer of use to the owners. It is this type of equipment that the Picton sportsmen would appreciate, but they would not reject new equipment, if some patriotic Belleville citizens felt the same. We feel sure that Frank Foster, Picton sporting goods merchant himself, would see to the transportation of any such equipment gratis to Picton. We know that the Belleville sports fans and let's admit the respond can be is proud of it.

A press dispatch from England today announced that Sergeant Canadian Horse Artillery's "Gunners" would play an exhibition hockey versus the Wembley Monarchs on Jan. 20th and 27th. This is the same team which played in the Van Horne Memorial Cup series a little over a month ago versus the Belleville Redmen and the Alexandria Flyers. Other Canadian military hockey teams will include other English hockey teams also. When the "Gunners" left for overseas they took along their entire hockey equipment, it was announced by the Kingston sports scribe at the time.

Do you remember when a crowd of 5,000 jammed the Arena to watch a match in the United States—turning out for a 41-year-old Bill Tilden, who scored a dazzling three-set victory. In 1937, Vines, then regarded as the best pro in the world, was beaten by England's Fred Perry in the latter's pro inaugural.

A phenomenan in the sport world over the past few years has been the rise in popularity of skiing. It is a sport that goes back centuries and even in Canada has been going on for years, but it is only comparatively recently that it has caught the public fancy. For the benefit and education of interested skiers this newspaper will publish a series of illustrated articles on our sports pages that will commence next week. These articles will inform ambitious skiers what to look for when they are skiing without using technical terms and language to describe advanced methods of the sport. The lessons should prove highly valuable to beginners, as they are not meant to tell how to go out to the nearest hill and start "pole-vaulting" down and slalom racing the first day, but just how to go about meeting along a level surface or down hill correctly. Ten interested persons or more would suggest each lesson be clipped and studied carefully in order to gain the most benefit from the lessons commence in Monday's issue.

For These Cold Winter Days—



You will appreciate the cosy warmth of woollen underwear. Our store offers a wide range of

"STANFIELD" AND "TURNBULL"

fine underwear in various weights and textures.

With the uncertainty in the prices of woollen goods that prevail, now is the time to purchase an extra supply of these fine goods.

QUICK and ROBERTSON

CORRECT CLOTHING FOR MEN.

CALLING 'EM

Between the Lines

with

Ken J. Colling

The phrase "now is the time for all good men to come to the aid of their party," is universally used in political campaigns across the land, but today we are going to change it around a little and what to read—"Now is the time for all good men to come to the aid of their country." Although the Sportsmen's Patriotic Association is endeavouring to supply the Canadian troops with sporting equipment as rapidly as possible, naturally it is a difficulty to meet all of the continued and increasing demand for such paraphernalia. Wherever a military unit is stationed throughout Canada today there is an emergency need for sporting equipment and the Hastings and Prince Edward Depot Regiment at Picton is no exception to the rule. Today's mail brings a letter from our old contemporary, Sgt. James Donahue IC the R. and P. E. Depot, who is seeking discarded sports equipment for the soldier boys now stationed in Picton.

Whenever an appeal is made to the sport spirit of Canada, they never fail and we hope Belleville fans will respond to Sergeant Donahue's appeal. The type of sporting equipment needed by the soldier boys in Picton at the indoor variety, mainly softballs, indoor baseball gloves, a punching bag or any gymnasium equipment that might be lying in the attic or cellar. Sports and recreation are accepted as the best cure for depression and the bottles of men who need some outlet for their energies and spirited feelings. Surely in Belleville there should be an abundance of used sports equipment that has been discarded and no longer of use to the owners and it is this type of equipment that the Picton sportsmen would appreciate, but they would not reject new equipment, if some patriotic Belleville citizens felt the same. We feel sure that Frank Foster, Picton sporting goods merchant himself, would see to the transportation of any such equipment gratis to Picton. We know that the Belleville sports fans and let's admit the respond can be is proud of it.

A press dispatch from England today announced that Sergeant Canadian Horse Artillery's "Gunners" would play an exhibition hockey versus the Wembley Monarchs on Jan. 20th and 27th. This is the same team which played in the Van Horne Memorial Cup series a little over a month ago versus the Belleville Redmen and the Alexandria Flyers. Other Canadian military hockey teams will include other English hockey teams also. When the "Gunners" left for overseas they took along their entire hockey equipment, it was announced by the Kingston sports scribe at the time.

Do you remember when a crowd of 5,000 jammed the Arena to watch a match in the United States—turning out for a 41-year-old Bill Tilden, who scored a dazzling three-set victory. In 1937, Vines, then regarded as the best pro in the world, was beaten by England's Fred Perry in the latter's pro inaugural.

A phenomenan in the sport world over the past few years has been the rise in popularity of skiing. It is a sport that goes back centuries and even in Canada has been going on for years, but it is only comparatively recently that it has caught the public fancy. For the benefit and education of interested skiers this newspaper will publish a series of illustrated articles on our sports pages that will commence next week. These articles will inform ambitious skiers what to look for when they are skiing without using technical terms and language to describe advanced methods of the sport. The lessons should prove highly valuable to beginners, as they are not meant to tell how to go out to the nearest hill and start "pole-vaulting" down and slalom racing the first day, but just how to go about meeting along a level surface or down hill correctly. Ten interested persons or more would suggest each lesson be clipped and studied carefully in order to gain the most benefit from the lessons commence in Monday's issue.

Intermediate "B" hockey, a new series for this district, took annual of a Belleville sport program will take will round to Belleville Arena tonight when the Air Force "Hawks" meet the Napanee intermediates. It is hoped that in the time to comment as to the relative strength of the two squads simply because the Napanee team has not appeared in any league games thus far this season, with the exception of a few junior games in the Kingston-Napanee league. The Air Force intermediate "B" group in the O. H. A. intermediate series, Queens seconds, Napanee and the Air Force "Hawks" which should be productive of some good hockey in the lower brackets. The "dirdmen" board of seven clubs entered including Don Crawford and Jack Lafferty, who played in the Picton championship junior team of two years ago.

Spicer Spice

The Kingston sports scribe says: "Harold McNamara, the Montreal Gazette's pleasing columnist, reports that he expects the Canadiens to have the job of coaching Toronto intermediate hockey club. Conny Smythe Lew Hayman will not be offered another contract. There is no doubt that Smythe has had a lot to worry in his home city as he dislikes travelling and has had to make the trip to train distant grid tripes. He has promised to the Kingston because it was not too far from his home and many friends, but the long haul to Montreal last fall had him discouraged."

Short Spice—Thanks to W. R. Taylor, who sent in recently a copy of the recent issue of the Sweet Capporal Hockey Game. Hockey Guide, which is a mostly interesting booklet filled with information, as all hockey statistics are included .... They're beginning to get ready for the "Big-ish" Billie Cook-Joe Louis bout ... Sammy Angott is the only "Big-ish" 5-4 in an exhibition game last night at Madison Square Garden ... Gow playing with Gan. Several N.H.L. players were injured ... Anthony Lotz's pets as well ... A three-way tie for the ... A three-way tie for the Rangers, Leafs and Bruins.... Queen's and Varsity are leading the International Intercollege hockey league with two wins and no losses each .... H. P. "Scotsman" Slattery is slated to referee tonight's Napanee at Air Force game here, while Red Townsend will officiate in the Trenton at Picton tussle.

AUTO FINANCE

AUTO LOANS
REFINANCING

On terms and at rates which you will like and suited to your requirements. Your car is a quick and still-wise asset for financing. Only the owner signs. Deal with confidence with the largest company of its kind.

C. H. MARSHALL
17 Bridge St. E. Phone 3172

Representing
CAMPBELL AUTO FINANCE
Windsor, Hamilton, Toronto, Ottawa

DR. ROBT. H. EMPSON
DENTIST
X-Ray Phone 3694 Front St.
Phone 462 17-tfn

Business Directory

STOCKS & BONDS

RIGGAR and CRAWFORD, MEMBERS of Toronto Stock Exchange. Phone 1733, Rose S. Salisbury, branch manager. 22-1-tfn

MINERAL BATHS

MINERAL BATHS AND MASSAGE. The finest treatment for Rheumatism, Arthritis, Sciatica, Lumbago, Rheumatism, Neuritis, Spinal Curvature for Ladies and Gentlemen. Graduate Nurse in attendance. Dr. Chamberlain's Phone 1122. THE HEALTH INSTITUTE, 24 William St., Belleville.

CHIROPRACTOR

L. A. WYATT, Ph.D., Chiropractor and Drugless Therapist, Medical Electricity, Radio with all modern methods. Consultation and advice. Radiocast examination, manipulation, spinal adjustment and electrical treatment for sinus conditions. Phone 3694. 249 Front St., Belleville. Phone 800. Lady attendant.

F. B. and MARION H. PITCHER, D.C. Chiropractors, and Drugless Therapeutic Adjustments, Radiocast Diagnosis and Treatments. Ultra-Violet and Infra-Red Ray, Electrical Treatment of Tonsils and Electrical Treatment of Sinus. 257 Front St., Belleville. Phone 2206.

INSURANCE

The thought of Fire loss half His Terrors when you're protected with our Fire Insurance.

SANDY BURROWS
and
HOWARD FROST
LIFE and FIRE INSURANCE
Phone 492 Front St. Phone 492

HALL & EARLE

Federal Insurance, Fire, Automobile, Accident and Plate Glass
278 Front St. Phone 3164w

LEGAL

S. GORDON ROBERTSON, BARRISTER, Solicitor, Notary Public, Etc. Office: No. 9, 1909, Front St., Belleville over Quick and Moon's Drug Store. Phone 2500. 527-1y

HUNTON and PENNIGAR, William Hunton, K.C., Robert A. Pennigar, Barristers, Solicitors, Notaries Public, Commissioners, etc. Solicitors for Bank of Montreal. Offices: Corner Real Estate Mortgages. Offices: 28 Bridge St. E., Belleville, Ont. Telephone 174.

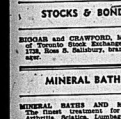
CAMERON and CAMERON, Barristers Solicitors Notaries, Money to loan Dominion Bank Building, Corner Front and Bridge Streets, Belleville Ontario.

T. V. WILLS, BARRISTER, SOLICITOR, Notary Public, etc. 15 Campbell St., Belleville, Telephone 74. Money to loan on mortgages.

K. ORMONDE BUTLER, BARRISTER, Solicitor, etc. Office: 19 Bridge St. E. Telephone: Office: 371, Residence, 2048. Belleville. D11-1m



Romantic Threesome



George Lowther and his bride, the former Eileen Herrick, of New York, make a happy couple as they pose in front of their honeymoon cottage at North Conway, N. H., after their elopement marriage. An important member of the romantic party is Eileen's dog, Gypsy. It was on pretext of taking Gypsy for a walk that Eileen evaded her parents, Mr. and Mrs. Walter P. Herrick, who were determined the couple's wedding must be prevented.

TO LET

BUNGALOW, SIX ROOMS, BATH, all conveniences; combination electric range; hardwood floors; splendid location, 9 Hillside street. J10

SEVEN ROOM HOUSE, 47 HOWard street. Possession Feb. 1. Phone 4378J. J10-11-12

ONE FURNISHED ROOM, AND two unfurnished rooms for light housekeeping. Apply 151 Pinnacle street. J9-10

3-ROOM APARTMENT, GROUND floor, all conveniences, wired for electric stove, garage, immediate possession. Apply 34 Hillside St. J6-8-9-10-11-12

186 FOSTER AVENUE—A SHORT distance south of Bridge street, desirable semi-detached house with three bedrooms, three-piece bath, living room, dining room and kitchen, wired for range. All newly decorated. Immediate possession. Exclusive agent, Geo. N. Corman, 166 Front street, phone 99, house phone (after 6.30 p.m.) 687. J4-tf

HEATED APARTMENT ON EAST Hill, three rooms, kitchen and bath, and store suppliied. Ground floor. Rent $25. Possession Feb. 1st. Geo. N. Corman, 166 Front Street, Phone 99. House Phone (after 6.30 p.m.) 687. J4-tf

112 BRIDGE STREET EAST—heated apartment, ground floor Marshall Apartments. Very desirable, lovely rooms, fire place, garage, electric stove and refrigerator supplied. Immediate possession. Exclusive agent, Geo. N. Corman, 166 Front Street, Phone 99. House Phone (after 6.30 p.m.) 687. J4-tf

200 ALBERT ST., JUST SOUTH OF Bridge street — desirable semi-detached house, large living room with coal fire-place, dining room, kitchenette and two bedrooms. Rent $20 per month. Exclusive agent, Geo. N. Corman, 166 Front street, phone 99, house phone (after 6.30 p.m.) 687. J4-tf

120 DUNDAS STREET EAST, AT William street, desirable semi-detached house, newly decorated throughout and with new hardwood floors throughout, beautiful living room with coal fireplace, dining room and kitchen, three bedrooms and bath, hot water heating, hardwood, garage. Reasonable rent. Exclusive agent, Geo. N. Corman, 166 Front street, phone 99, house phone (after 6.30 p.m.) 687. J4-tf

574 GEORGE STREET, NORTH OF Victoria Avenue, desirable semi-detached brick house, large living room with fire-place, dining room, kitchen, four bed rooms, bath, furnace, garage. Immediate possession. Reasonable rent. Exclusive agent, Geo. N. Corman, 166 Front Street. Phone 99, House Phone (after 6.30 p.m.) 687. J28-tf

LOST

STRING OF PEARLS DEC. 30 BEtween Belleville Club and Kresge's Valued as keepsake. Reward. Ontario Intelligencer Office. Reward. J9-10-11

FOUND

YELLOW GOLD WRIST WATCH with initials on same. Owner may have same by applying at police station, Belleville. J8-tf

LIVE POULTRY WANTED.
Highest Cash Prices Paid for Live Poultry
M. MARCUS
153 James St. Phone 248
D27-1m

WRECKING FOR SALE

Material, all kinds of lumber and brick, windows, doors, piping, etc., at 016 ALBERT COLLEGE, corner College and Park Streets. Salesmen on job.
J8-1m

Notice

Tenders wanted for installation of refrigeration plant at Bronk Cheese Factory. Tenders to close Thursday, January 18.
H. Swan, Pres., Corbyville.
J5-9-10-11-12

AUCTION SALE

Saturday, Jan. 13, at 1:30, Market, Square — 8-piece parlor suite, sewing machine, tables, beds'eads, springs, mattress, chairs, electric plate, sealers, etc. Terms cash.
Norman Montgomery,
Phone 1710. Auctioneer, Belleville.
J10-12

WANTED

EIGHT TO TEN ROOMED HOUSE, centrally located in city. Must be in good repair with modern conveniences. Apply giving particulars and location and best cash price to Box "B" Ontario Intelligencer. J10-tf

40 TONS HAY, HALF SUTTABLE for horses, remainder alsfta or mixed clover. Price $7 per ton at premises. Write Box "A" Ontario Intelligencer. J10-11-12

MIDDLE-AGED LADY AS HOUSEkeeper, must be good with children. No heavy washings. Write stating wages expected to Box 210 Madoc. J9-10

YOUNG GIRL OR WOMAN AT-tending College wants work Saturdays and evenings. Will mind children Reasonable. Write Box G, Ontario Intelligencer. J8-tf

USED CHAIRS OR BENCHES seating capacity 30 to 60. Write Box S, Ontario Intelligencer, Phone 314. J8-tf

$20,000,000.00 INTERNATIONALLY known Food Products Manufacturer has representative available man between 25 and 50 years of age, with car or suitable truck in this territory. Must reside to supply established demand for Spring Business. Salary paid to reasonable le sale. Farm experience helpful. Selling experience not necessary. Reginner must be satisfied with big income after start. Credit furnished right party. Write immediately, The J. R. Watkins Company, Montreal, Que. Dept. O-B-10. J10-15-22-29

ATTENTION, CAR OWNERS! WE pay cash weekly for selling nationally known Nursery stock. New plan means easier sales more commissions. Full or part time. Lake Bros. Nurseries, Montreal.

MALE AND FEMALE HELP WANTED
HOW TO QUALIFY FOR A GOVernment job as Letter Carrier, Postal Clerk, Customs Examiner, Clerk, etc. Free Booklet. The M. C. S. Schools Ltd. Toronto, Ont. (100). Oldest in Canada. No Agents. 52-w-s-tf

FOR SALE

DURANT "8" SEDAN, LOW MILEage, six wheels, four new tires, two good spares. A real good car. $56 Front street. J10-11-12

OR RENT, MODERN 7 ROOM brick house, 20 Hillside avenue, new furnace, garage, garden, all conveniences. Phone 219 or 1096. J10-11-12

AUTOMATIC STOKER, IRON Fireman, thermostatic controls. Suitable for residence, store or small factory, reasonable price. Phone 1839W. J9-10-11

36 HOLLOWAY STREET—NEWLY built stucco semi-bungalow, modern in every way, having many new features, large living room with coal fire-place, dining room with and two bedrooms downstairs one bedroom and store-room upstairs, beautiful floors and woodwork, cedar-lined closets, full basement with stationary tubs, oil fired furnace, recreation room in basement. Three concrete walks, garage and good lot. Exclusive agent, Geo. N. Corman, 166 Front street. Phone 99, house phone 687. J4-tf

31 HILLSIDE STREET, PROPERTY of Mrs. McMullen, double room, kitchen, dining room, three bed rooms, good basement, hot water heating, garage, property in good condition. Reasonable price for quick sale. Exclusive agent, Geo. N. Corman, 166 Front street, phone 99, house phone 687. J4-tf

ON THE SHORE AT AVONDALE, insulbric house in advanced stage of construction and at present occupied by owner. Excellent for completed. Large basement with cistern of 2,500 gallons capacity, three acres of land extending to the bay. For more particulars apply Exclusive agent, Geo. N. Corman, 166 Front street, phone 99, house phone (after 6.30 p.m.) 687. J4-tf

FOR SALE OR TO RENT

7-ROOMED BRICK HOUSE AND double garage, all conveniences except furnace, 223 Moira Street W. Leased by the year. Possession available Jan. 15. Rent $35 per month. Sale price $2500 cash. Apply 222 Moira Street W. or phone 2214J. J9-10-11

SCREEN CLOCK
BELLEVILLE TIMES
REMEMBER
Robert Taylor, Greer Garson, Lew Ayres
2.45 — 7.00 — 9.50
OUR NEIGHBORS THE CARTERS
Fay Bainter, Genevieve Tobin
3.45 — 8.30
McCARTHY THEATRE TIMES
WINTER CARNIVAL
Ann Sheridan, Richard Carlson
2.45 — 8.30
THE GAME THAT KILLS
Rita Hayworth, Chas. Quigley
4.15 — 7.30 — 10.15
CAPITOL THEATRE TIMES
PRIVATE DETECTIVE
7.30 — 9.15
HIGH SCHOOL GIRL
8.00 — 10.00

INFORMATION
would be appreciated of the whereabouts of
GLEN CAMPBELL
previously residing in Belleville.
write Box B Ontario Intelligencer
J9-tf

IN MEMORIAM

BARRIAGE — In loving memory of our dear mother, Emma Barriage, who passed away January 10th, 1938.

In our hearts your memory lingers,
Sweetly tender, fond and true;
There is not a day, dear mother,
That we do not think of you.

—Ever remembered by Daughters and Sons. J10-11

DEATHS

KEMP—At her father's home in Ameliasburg Township, on Monday, Jan. 8, 1940, Dora May Kemp in her 51st year.

The late Mrs. Kemp will rest at R. J. McNair's Funeral Home, High street, Trenton, Saturday afternoon, Jan. 13, at 2.30 p.m. Interment Mount Evergreen Cemetery. J9-10

WAR BRIEFS

San Diego, Calif., Jan. 10—(AP)—Captain Louis Camillo reported today a mysterious armed steamship trained her guns on his tunaboat, Yvonne Louise, near Panama Dec. 29.

The fishing vessel showed her United States flags and the stranger departed to the Northwest.

Rome, Jan. 10—(CP—Havas)—Soviet Russia has "morally" put her war against Fin and as a result of the Red Army's defeat at Suomussalmi, the Fascist newspaper Messagero said today.

"The Soviet defeat at Suomussalmi has reached the proportions of a veritable disaster," the newspaper said. "It is undoubtedly not the first, nor probably the last, but it is certainly more than sufficient to permit declaring that the Kremlin has morally lost the war."

Paris, Mo., Jan. 10—(AP)—Paris Legionnaires are sending a Marree County cavalry horse and $21 to Fin-land. The Under-Secretary of the Finnish Legation in Washington, notified by telephone, accepted the gifts.

Reno, Jan. 10—(AP)— Reno drinkers can aid Finland and at the same time satisfy their thirst. A large hotel bar is giving all its receipts from noon to midnight tomorrow to the Finnish relief fund.

ENVOY TO OTTAWA



Shown here in a new portrait is James H. R. Cromwell, New Jersey economist, who was named United States minister to Canada by President Roosevelt.

SQUADRON LEADER



C. George McCullagh, publisher of the Toronto Globe and Mail, who recently joined the R.C.A.F. has been appointed pilot officer and promoted to the rank of squadron leader, the department of national defence announced recently.

AT THE BELLE

"Remember" Clever Comedy

Robert Taylor and Greer Garson with Lew Ayres in "Remember?" (Lovely Mrs. Chips.) This is the season's most popular and timely romantic teaming of stars in a sly comedy of married life today, which opens today at the Belle theatre for an engagement of three days. Ever since Miss Garson's big motion picture audiences in "Goodbye, Mr. Chips," a search has been on for a picture that would reveal Miss Garson's talent for comedy as well as drama. It was found in an original story by Corey Ford, national magazine writer, and Norman Z. McLeod who also directed the film.

Brightly modern, with New York life in action background, it was written especially for Taylor, Miss Garson and Ayres. While it is highlighted with sparkling dialogue and amusing comedy situations, the picture has a serious and warmly human theme running through it. Briefly, it deals with two people who fall in love at first sight. Married in haste, their romance is threatened by misunderstandings. Too proud to admit that they are still in love, the Kringle Street United Church, Trenton, for service at 2.30 p.m. Thursday, Jan. 11, 1940. Encombenert, Mount Evergreen Vault. J9-10

WAR BRIEFS

San Diego, Calif., Jan. 10—(AP)—Captain Louis Camillo reported today a mysterious armed steamship trained her guns . on his tunaboat, Yvonne Louise, near Panama Dec. 29.

The fishing vessel showed her United States flags and the stranger departed to the Northwest.

Sweet Gran, Mont., Jan. 10 —(AP)—Nineteen bombing planes have been towed across the International Border by delivery to the Canadian Air Force.

Rome, Jan. 10—(CP—Havas)—Soviet Russia has "morally" put her war against Fin and as a result of the Red Army's defeat at Suomussalmi, the Fascist newspaper Messagero said today.

"The Soviet defeat at Suomussalmi has reached the proportions of a veritable disaster," the newspaper said. "It is undoubtedly not the first, nor probably the last, but it is certainly more than sufficient to permit declaring that the Kremlin has morally lost the war."

Paris, Mo., Jan. 10—(AP)—Paris Legionnaires are sending a Marree County cavalry horse and $21 to Fin-land. The Under-Secretary of the Finnish Legation in Washington, notified by telephone, accepted the gifts.

Reno, Jan. 10—(AP)— Reno drinkers can aid Finland and at the same time satisfy their thirst. A large hotel bar is giving all its receipts from noon to midnight tomorrow to the Finnish relief fund.

ENVOY TO OTTAWA

Shown here in a new portrait is James H. R. Cromwell, New Jersey economist, who was named United States minister to Canada by President Roosevelt.

SQUADRON LEADER

C. George McCullagh, publisher of the Toronto Globe and Mail, who recently joined the R.C.A.F. has been appointed pilot officer and promoted to the rank of squadron leader, the department of national defence announced recently.

AT THE McCARTHY

"The Amazing Mr. Williams"

Meet "The Amazing Mr. Williams"

Said to be as amazing as he is amazing, Mr. Williams is a supersleuth who solves murder mysteries on the run. He is also a man desperately struggling to reach the altar and marriage to Jean Parker when He is Melvyn Douglas, and he comes to the McCarthy Theatre today in what has been hailed as a merry mixture of comedy, thrills, mystery and romance.

As fans will instantly notice, Miss Parker and Mr. Williams are altogether for the third time in recent months. Each has a new role, one a top-flight funster, but Columbia was the first to see their possibilities as a pair. The result was "Theres Always a Woman," which created a clamor for more, a clamor answered by the combination's second picture, "Good Girls Go To Paris."

The story, briefly, concerns "The Amazing Mr. Williams" and his fiancee, Maxine Carroll, two hearts beat as one. Mr. Williams, however, is a police lieutenant and a good one — in fact, too good, for he is constantly getting himself into errors when he should be devoting some time to Miss Carroll. He spends far more time in a squad room or in a careening police car than with the company.

When his fiancee rebels, Mr. Williams really has a "tough case" on his hands, one far harder to "crack" than the robberies and homicides he takes in daily stride.

Alexander Hall's deft direction is said to exceed his best work in "There's Always a Woman" and "Good Girls Go To Paris". The story is brilliantly enacted by a supporting cast which includes Ruth Donnelly, Clarence Kolb, John Wray and Mary Treen.

Three Stooges Comedy.

On the same program in their latest slap-stick comedy riot, the Three Stooges, Larry, Moe and Curly, will also be presented in "Oily to Bed and Oily to Rise." They are America's funniest comedians and always create more laughs than a barrel of monkeys. A clever cameo in technicolor is also playing entitled "Canadian Rockies."

"Winter Carnival."

Ann Sheridan and Richard Carlson in "Winter Carnival," with Rita Hayworth and Charles Quigley in the cast, packed hockey story, in addition to "City of Rose", one of the most beautiful technicolor subjects ever produced is the supporting program playing at the McCarthy Theatre today. For a couple of splendid cinema entertainment we urge you not to miss this offering.

INFORMATION

would be appreciated of the whereabouts of
GLEN CAMPBELL
previously residing in Belleville.
write Box B Ontario Intelligencer
J9-tf

IN MEMORIAM

BARRIAGE — In loving memory of our dear mother, Emma Barriage, who passed away January 10th, 1938.

In our hearts your memory lingers,
Sweetly tender, fond and true;
There is not a day, dear mother,
That we do not think of you.

—Ever remembered by Daughters and Sons. J10-11

DEATHS

KEMP—At her father's home in Ameliasburg Township, on Monday, Jan. 8, 1940, Dora May Kemp in her 51st year.

The late Mrs. Kemp will rest at R. J. McNair's Funeral Home, High street, Trenton, Saturday afternoon, Jan. 13, at 2.30 p.m. Interment Mount Evergreen Cemetery. J9-10

WAR BRIEFS

San Diego, Calif., Jan. 10—(AP)—Captain Louis Camillo reported today a mysterious armed steamship trained her guns . on his tunaboat, Yvonne Louise, near Panama Dec. 29.

The fishing vessel showed her United States flags and the stranger departed to the Northwest.

Sweet Gran, Mont., Jan. 10 —(AP)—Nineteen bombing planes have been towed across the International Border by delivery to the Canadian Air Force.

Rome, Jan. 10—(CP—Havas)—Soviet Russia has "morally" put her war against Fin and as a result of the Red Army's defeat at Suomussalmi, the Fascist newspaper Messagero said today.

"The Soviet defeat at Suomussalmi has reached the proportions of a veritable disaster," the newspaper said. "It is undoubtedly not the first, nor probably the last, but it is certainly more than sufficient to permit declaring that the Kremlin has morally lost the war."

Paris, Mo., Jan. 10—(AP)—Paris Legionnaires are sending a Marree County cavalry horse and $21 to Fin-land. The Under-Secretary of the Finnish Legation in Washington, notified by telephone, accepted the gifts.

Reno, Jan. 10—(AP)— Reno drinkers can aid Finland and at the same time satisfy their thirst. A large hotel bar is giving all its receipts from noon to midnight tomorrow to the Finnish relief fund.

ENVOY TO OTTAWA

Shown here in a new portrait is James H. R. Cromwell, New Jersey economist, who was named United States minister to Canada by President Roosevelt.

SQUADRON LEADER

C. George McCullagh, publisher of the Toronto Globe and Mail, who recently joined the R.C.A.F. has been appointed pilot officer and promoted to the rank of squadron leader, the department of national defence announced recently.

AT THE BELLE

"Remember" Clever Comedy

Robert Taylor and Greer Garson with Lew Ayres in "Remember?" (Lovely Mrs. Chips.) This is the season's most popular and timely romantic teaming of stars in a sly comedy of married life today, which opens today at the Belle theatre for an engagement of three days. Ever since Miss Garson's big motion picture audiences in "Goodbye, Mr. Chips," a search has been on for a picture that would reveal Miss Garson's talent for comedy as well as drama. It was found in an original story by Corey Ford, national magazine writer, and Norman Z. McLeod who also directed the film.

Brightly modern, with New York life in action background, it was written especially for Taylor, Miss Garson and Ayres. While it is highlighted with sparkling dialogue and amusing comedy situations, the picture has a serious and warmly human theme running through it. Briefly, it deals with two people who fall in love at first sight. Married in haste, their romance is threatened by misunderstandings. Too proud to admit that they are still in love, the Kringle Street United Church, Trenton, for service at 2.30 p.m. Thursday, Jan. 11, 1940. Encombenert, Mount Evergreen Vault. J9-10

JUNIOR HOCKEY IN WEST CANADA IS RATED HIGH

No One Team Has Shown Championship Qualities But it is Still Early

SASKATOON STRONG

Dodgers Not in Any League But Have Defeated Best Teams in Exhibition

Winnipeg, Jan. 10 —(CP)— The calibre of junior hockey in western Canada is rated high again this season but so far no one team has gained prominence as a probable championship aggregation.

Only three of the western leagues — the Manitoba north and south divisions and the Edmonton loop — have seen much action. In the other districts, the Lakehead, Southern Saskatchewan and Brittania leagues have completed but barely started.

The Maple Leaf Athletic Club has proved the big surprise of the Edmonton league. Made up of boys under 18, their own players through midget and juvenile ranks, have not yet had their team entered in the habitually strong Edmonton Athletic Club, last year's western junior champions. After seven games they are the only team to lead the E.A.C.'s by two points.

Monarchs Top Schedule

Tight standings are the rule on in both Manitoba loops.

Winnipeg Monarchs top the south division with a one-point advantage over Brandon. Brandon — runner-up to the E.A.C.'s last year, and Kenora Thistles, All have played eight games.

Winnipeg Elmwoods have won three of games and have a two point lead over the other three teams in the north division. Fort Rouge, Bonifface and St. James have played five games each. Canadian Pacific Club four.

Of the three games played in the Saskatchewan league, Moose Jaw Canucks, the provincial champions, have won two and Notre Dame Hounds of Wilcox have each won one. Both teams have split their home games at Weyburn, have lost twice and Regina once.

Saskatoon Quite Strong

Saskatoon, the third league competition, Saskatoon Dodgers have been unbeaten and unscored on by reckoned with by their showings in a pair of exhibition games with Moose Jaw Canucks, Allan Cups both.

Fort William Columbus Club are standouts at the Lakehead with two victories and no losses so far against Port Arthur and West Ends.

Four teams intend to enter the British Columbia play-offs. No league has been formed but their contests have been mere exhibitions. The teams are located at Trail, whose Tigers were provincial champions last year, Kimberley, Cranbrook and Nelson.

N.H.L. STARS

(By the Canadian Press)

Bill Thoms and Paul Goodman, Chicago rookies, are a hot scoring and an assist and the latter turned in his second shutout in six N.H.L. appearances as the Black Hawks defeated Canadiens 2-0.

Pete Langelle, Toronto, scored one goal and helped in another as the Leafs defeated Americans 3-2.

Murray Armstrong, American, scored the winning goal and Normie Watt got the 800th goal of the season.

Frankie Brimsek, Boston, missed his third shutout of the season by a pass from Mackell, Keith and Woodyard took Frederick's pass to put the town team ahead, the period ending 3-1 in favor of Picton.

The second period saw S. Phillips score for Wellington to again knot the count, and this was the only scoring in the period, though both teams tried hard to bulge the twines.

Frederick scored to put Picton in the lead again but Vernon MacDonald came right back to even it on a pass from Cunningham. Frederick's Bryan Hall promptly proved another counter for Picton and it was the last Cunningham took for the final tally, making it 5-3.

There were but three penalties. Early in the first of the league, Wellington had defeated Bloomfield 2-1, so that Picton and Wellington are now tied for the first place.

The third game of Jimmie Clapp score on a long shot but this was soon tied by Billy Slaven, who took a pass from Mackell. Keith and Woodyard took Frederick's pass to put the town team ahead, the period ending 3-1 in favor of Picton.

The second period saw S. Phillips score for Wellington to again knot the count, and this was the only scoring in the period, though both teams tried hard to bulge the twines.

Frederick scored to put Picton in the lead again but Vernon MacDonald came right back to even it

Alterations at County Home About Finished

Plans of the completion of the new entrance and repairs to the verandah of the Hastings County Home are now receiving attention of the House of Refuge of the County Board of Hastings C. nty Council when that body meets tomorrow in the County Buildings (or its final session of its year of office.

The entrance and repairs to the verandah, which will cost in the vicinity of $1,000.00, require but little work until completion. This work was planning and the entrance will be turned over to the new Board, which will be selected at the inaugural session of council next week.

ARRANGEMENTS MADE FOR SNOW REMOVAL IN NORTH MUNICIPALITIES

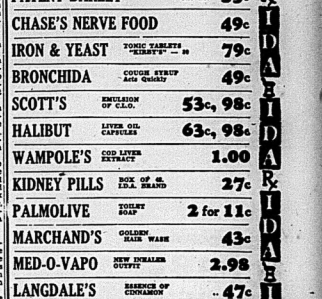
Arrangements for snow removal in various northern municipalities were concluded at the final meeting of the 1939 Hastings County Roads and Bridges Committee held in Belleville Hall yesterday. Payment of accounts and other routine business connected with the completion of the Committee's activities for the year, rounded out the session. Chairman James E. Moore, Elsevir presided.

Picton Juveniles Defeat Wellington In Opening Game

Picton, Jan. 10—The Picton Juvenile Hockey team swung into action for the first time this season

IF IT'S ABOUT YOUR EYES . . . SEE McFEE

I·D·A
DRUG SERVICE
IDA
PINKHAM'S VEGETABLE COMPOUND 91c
LACTOGEN MILK FOOD 73c, 1.73
PATENT BARLEY ROBINSON'S. One Lb. 35c
CHASE'S NERVE FOOD 49c
IRON & YEAST TONIC TABLETS "BIRDY'S" — 89 79c
BRONCHIDA COUGH SYRUP Acts Quickly 49c
SCOTT'S EMULSION OF C.L.O. 53c, 98c
HALIBUT LIVER OIL CAPSULES 63c, 98c
WAMPOLE'S COD LIVER EXTRACT 1.00
KIDNEY PILLS BOX OF 48. D.A. BRAND 27c
PALMOLIVE TOILET SOAP 2 for 11c
MARCHAND'S GOLDEN HAIR WASH 43c
MED-O-VAPO NEW INHALANT OUTFIT .. 47c
LANGDALE'S ESSENCE OF CINNAMON
THERMOGENE MED. WOOL 49c, 98c
SAVE IN BELLEVILLE AT
DOLAN'S — DOYLE'S — GEEN'S
SCHRYVER'S — PAULEY'S
I.D.A. DRUG STORES
(Who Reserve the Right to Limit Quantities)



Jackie Cooper faces the music and the principal in this critical moment from Paramount's "What a Life," which opens soon at the Capitol Theatre. That's Vaughan Glaser looking judgment and Jackie making notes. The film, describing the pranks, perils and pangs of high-school life, is based on the successful radio show. Betty Field, John Howard, Lionel Stander and Hedda Hopper are seen in the comedy.

SCOTT'S SCRAP BOOK

By R. J. SCOTT









Scratched Entry

By THAYER WALDO

Garrison rapped once on the door, heard, "Come!" and entered. In a chair across the one-room apartment Lamour sat. His feet were on the window sill and a bottle of cheap whiskey was beside him.

Seeing Garrison, he jumped up and started forward, exclaiming: "Well, well! This is a pleasant surprise, Louie."

"Never mind that," the publicity man said bluntly; "I'm not making a social call."

Unruffled, Lamour pursued: "All right; if it's business, so much the better. Have a chair."

Garrison tossed his hat on a table and seated over, eyes narrowly scanning the other man's face.

"How much you been drinking?" he demanded. Hurt dignity came into Lamour's expression.

"Really, my dear fellow! Can't a cheap actor have a spree in private without being accused of souring?"

Garrison nodded shortly and sat down.

"Okay—guess I caught you in time, at that," he remarked.

Lamour remained standing and the publicity man went on: "Listen to me, you old has-been; it's the same from you. Exactly what's your game with Orlando now?"

"Orlando?" The question came after a brief pause and its tone was blank. "Afraid I don't quite follow you."

Garrison smiled with one side of his face and said:

"Yeah—I expected that. Well, we'll try it another way then. But suppose you plant yourself first. This may take a little time."

Lamour bowed slightly and went to the chair he had previously occupied. The publicity man continued:

"Look here, Rolf—what I want to know is how much good do you think it'll do you to get her in a mess? She's twenty-one, last starring; you're fifty and finished. Oh, wait a minute—as Lamour scowled and began to cut in—let off the posing. That isn't my idea. Everyone in Hollywood knows it, except you.

"Ten years ago you were big and pulled down big money. But you got rid of it fast, and today you're lucky to land enough bit to hang on in the game. Beth Martin's just got a nice contract, she's in a romance with Don Orlando that gets plenty of front page, and that the public likes. Within a year she'll have star billing—if she stays out of trouble. Apparently you're not going to let her. How comes on—is the answer?"

In an indolent drawl Lamour told him:

"Sorry, I'm still at sea. Just why you should assume that the close friendship with the young lady has an ulterior motive is beyond me. And—pardon the frank confession—I'm somewhat at a loss to fathom your concern with all this."

Garrison leaned suddenly forward, rasping:

"Cut that! You know damned well why I'm in it. This Marvin-Orlando thing's all my work. I started it—built it up—made it famous. They're as good as wed, too.

"Youth, look, future—they've got everything in common. Why—"

"Did it ever occur to you," the actor broke in smoothly, "that perhaps Beth Martin might live honestly—to take my love when she found it, because she wanted it?"

With a snort of disgust Garrison was up, towering over him.

"Listen to me, you cheap slicker," he shot; "I've heard all the bull I'm going to. Love—nuts! You've schemed a young, impressionable kid into infatuation, hoping you can use her to help get yourself back to the top. Lamour, there's only one word for a guy like you—rotten!"

The actor shoved the chair back and rose. His tone was cool.

"Since you insist on prolonging this interview, Garrison, I've a pressing engagement. You'll excuse me?"

A second's pause; Garrison sagged a little. At last he spoke without force.

"All right—you've called me and I'm caught short. There's no way to make you leave her alone, if you won't. He straightened, gazed steadily, and went on. But take one more play. Rolf, she can't pull you up, but you'll drag her down. Sooner or later there'll be scandal, wrecking her career—probably her whole life. And you've washed up; you have nothing to offer her. If you straight-arm me in hell about the girl, you'll consider those things before it's too late. Isuppose it sounds like I'm asking you to be noble or something but it's not all that; there's nothing but grief in it for you either. When we cote right down to facts and truth, I think you must know that, too."

Momentarily, the actor didn't speak. His eyes, hall-shut and speculative, looked away.

"Putting it that way," he said at last, "is a little different. I should want your private word Orlando, because he's—well, it doesn't matter, but this new notion. . ."

He broke off, was again briefly silent, then glanced at his wrist watch and added:

"I must go now—half an hour late already, don't know what to say to you, I—"

A quick and knock sounded. Lamour wheeled, asking:

"Who is it?"

"Beth! I waited so long, dear, I was worried."

Just an instant the man stayed rigidly still. Then his arm flung out, sprawled Garrison into a chair.

Grabbing the bottle, he took one long drink and stuck it into the publicity man's hand, muttering:

"Just sit there and don't say anything."

In three strides he was across the room. He stooped, unbuttoned his collar, mussed his hair, and yanked the door wide. A slight fresh-looking girl with chestnut curls stood framed in the opening. Lamour lurched against the wall and stayed there.

"Well, whadda y'want?" he demanded thickly. "What idea uh chasin' after me? Cantcha take a hint when a man stands y'up?"

Beth Marvin took a single step forward, horror and concern blended in her face.

"Rolf!" she cried. "Are you ill? What—"

"Aw, scrag!" He flapped one hand almost in her face. "Get wise t' y'self, baby, get wise. This'll gonna be a swell party, soon th' dames get here, 'll no place for girls who ain't weaned yet."

With a rough shove he sent the girl backward, reached for the door and slammed it. A second of dead silence was followed by a sob from beyond the panels that had agony in it.

Garrison put the whiskey down and got to his feet. Lamour hadn't moved. The publicity man took his hat and went slowly over to him.

"Old boy," he began, "that was one damned fine—"

"Skip it, will you!" Abruptly the actor swung around and stalked to the windows. Garrison shrugged, mumbled an uncertain, "Well, adieu," and went out.

When the latch clicked, Lamour walked to the telephone, placed it on, and dialed HO 1788. After a moment he said:

"Hello—Lamour speaking. Your job's done. I'll expect you this evening with the five hundred—in cash. . . Yes, decidedly thorough! And what? . . . Oh, I'm sure to be home. Absolutely. Just walk right in, Orlando; don't bother about knocking."

He replaced the instrument, gazed thoughtfully down on it, and then chuckled. The sound was neither dry. After that, he closed to the chiffonier near the door, took a blue-steel automatic pistol from its top compartment, and shot himself exactly in the temple.

CFRB
Tonight at 8
'SALADA'
is on the air

Outstanding Radio Programs

WEDNESDAY, JANUARY 10.

7.00—Fred Waring in Pleasure Time—WEAF.
7.30—The Revelers.—WEAF, WJZ.
8.00—Hollywood Playhouse; Chas. Boyer guests in the program.—WEAF, WBEN, WGY.
8.30—Breaking Along; Beverly and the Swing Fourteen; "Pipe Dreams" dramas; Johnny Green's Orch.—WJZ, WHAM.
9.00—Al Pearce and His Gang.—WABC, WGR.
9.30—Dr. Christian, sketch.—WABC, WHAM.
9.30—The new Fred Allen Show.—WEAF, WGY.
9.00—Star Theater; Ken Murray; Kenny Baker, Frances Langford, Irene Ryan.—WABC.
9.30—Music by Paltz.—CBO, CBL.
10.00—Madison Square Garden Boxing Bout.—WJZ, WHAM.

THURSDAY, JANUARY 11.

AFTERNOON

4.00—Ray Bloch's Varieties — WABC.
7.30—Vox Pop; Parks and Waltz—WABC, WGR.
8.00—Georges Jessel's Variety Program.—CBL.
8.30—Gen. Grenadier Guards band —CBO, CBL.
9.00—Good News of 1940; Fannie Brice—WEAF, WGY, CBL.
9.30—Town Meeting of the Air.—WJZ.
10.00—Music Hall; Bing Crosby; Frost, Hilda Burke, Metropolitan Opera star.—WEAF.
10.00—Columbia Workshop—WABC, WJZ.
11.00—Paul Sullivan reviews the news.—WABC, WGR.

RADIO PROGRAMS

WEDNESDAY

6.45—Lowell Thomas, news commentator—WJZ, CBL
8.30—Avalon Time—WEAF, WGY
8.30—Children's radio program — WJZ, WHAM
9.15—The War at Sea—WOR
10.00—Kay Kyser Prgm. — WEAF, WJZ, WHAM
10.30—Friends Today—CBL, CBO
10.40—Glenn Miller's Orchestra; Andrews Sisters—WABC, WGR.
10.30—Indianapolis Symphony Orchestra—WABC, WJR.
11.30—George Olsen's Orch.—WJZ
11.30—Cathedral Singers — CBL, CBO

THURSDAY

2.00—Betty and Bob — WEAF, WHAM
7.00—Fred Waring in Pleasure Time—WEAF, WGY
8.00—Ask-It-Basket with Jim McWilliams—WABC, WGR
8.30—Stringer as it seems—WABC, WGR
9.30—Those We Love, sketch — WEAF, WBEN
9.30—Tip Top Show with Joe Penner—WJZ, WHAM
9.00—Major Bowes' — WABC, CFRB
10.30—Americans at Work—WABC

RADIO DIRECTORY

CANADIAN STATIONS	Kcs.
CBO—Ottawa	630
CFCF—Montreal	600
CKOC—Hamilton	1150
CHML—Hamilton	1010
CKTB—St. Catharines	1200
CBL—Toronto	860
CKW—Windsor	560
CBC—Toronto	950
CFRB—Toronto	690
CKOC—Toronto	740
CKUL—Toronto	570
WTAS—Cleveland	1070

UNITE'S STATES STATIONS	
WBBM—Chicago	770
WENR—Chicago	870
WGN—Chicago	720
WGR—Buffalo	550
WJAS—Louisville	970
WJAY—New York	760
WJZ—New York	760
WABC—New York	860
WBEN—Buffalo	900
WCAU—Philadelphia	1170
WLW—Cincinnati	700
KDKA—Pittsburgh	980
WJR—Schenectady	750
WOR—Newark	710

Queensboro

Queensboro—Mr. and Mrs. K. Bateman, Elderslie, spent last Saturday with Mr. and Mrs. John O'Rourke.

Mr. Charlie West spent the week end and New Year's Day at Cherry Valley.

Mrs. Chas. Thompson spent a few days last week in Brockville.

Mrs. Miles Dyer, Mrs. E. A. Manchester and Miss Mollie James were among the number who attended the funeral of the late Mrs. R. R. Hannah in Belleville on Friday.

Mr. and Mrs. Irvine Delyea spent New Year's Day with Mr. and Mrs. Fred Tunnicliffe, Madoc.

Mr. and Mrs. Earl Cranston and family, Harold, were visitors of Mr. and Mrs. John O'Rourke on Thursday.

Miss Mollie James spent the week-end with relatives in Madoc.

Misses Bernice Sager, Agnes Barry and Kathleen Declair who attend Madoc High School spent the holidays with at their homes.

Messrs. John and Allan Thompson and Mrs. John Jones were in Brockville, on Thursday attending the funeral of their uncle, the late Rev. S. E. Morton.

Miss Margaret Leslie, Peterborough Normal, is spending a week observing and teaching in Queensboro Public School under the guidance of the teacher, Miss Glenna Gilmer.

Miss Marie Allair, Picton, is visiting at her home here.

Miss Annie Franklin, Madoc, spent Sunday at her home.

Mr. O. Moore, Picton, spent Sunday at Mr. Joe Allair's.

Miss Aileen Holmes and Clayton Holmes of Madoc, spent Sunday at her home.

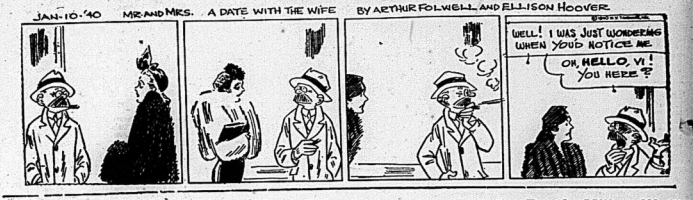
Sidney Crossing

Sidney Crossing—Mrs. T. H. Rutledge of Toronto, spent a week with her parents Mr. and Mrs. Chester Cord, and family, Odessa, and on her return spent a couple of days with Mrs. George Millard.

The Afkins Y.P.U. held their regular meeting at the church on Wednesday evening. The Sunday School was re-organized the same evening.

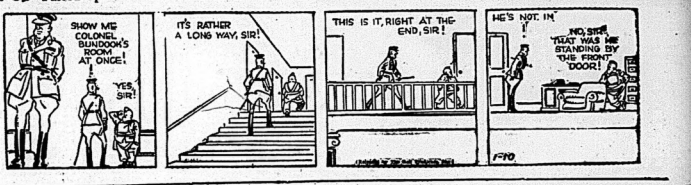
Mrs. Geo. Millard and Mrs. T. H. Rutledge also Miss Ruth Spafford took dinner on Friday with Mrs. Gerald Brisbane.

Miss Ruth Spafford has returned to Kemptville after spending the Christmas vacation with her parents.



Pop-Passed Up

By J. Millar Watt



Tillie The Toiler—Watchful Waiting

By Russ Westover



Bringing Up Father—

By George McManus



Tinnie and "Cap" Stubbs

By Edwina



STOCK MARKETS

Quotations furnished by Biggar and Crawford
Ross S. Salisbury, Branch Manager

Quotations at 1.30.

MINES

Ajax 23
Aldermac 3-2-3
Anglo Hur. 275
Aunor 56
Bankfield 85
Beattie 106
Bidgood 13 3-4
Big Missouri 12
Bralorne 4.60
Brouian 61
Buffalo Ank 940
Calgary and Ed. 217
Can. Malar 53
Central Pat 200
Chesterville 91
Coast Copper 185
Coniagurm 180
Dome 36 3-4
East Mal 10.05
Eldorado 106
Falconbridge 425
Gillies L. 7 3-4
Goldcrest 2
Hardrock 124
Home Oil 198
Hollinger 14 7-8
Howey 28 3-4
Hudson Bay 32
Kerr Add 348
Kirk Lake 10
Lapa Cad 18 3-4
Lake Shore 31 1-4
Lethbi 5
Little L. L. 315
Macassa 640
McIntyre 97
McLeod 235
McKenzie 142
Mining Corp. 130
Moneta 80
Nipissing 135
O'Brien 106
Okalta 120
Osisko 2
Paymaster 48
Pamour 223
Perron 190
Pend Oreille 221
Pickle Crow 605
Pioneer 218
Powell 199
Pyrenior 47
Preston E. D. 220
Reno 43
Royalite 34 3-4
San Antonio 233
Sherritt G. 111
Sisco. 81
Sladen 54
Sud. Basin 198
Sullivan 97
Steep Rock 184
Sylvanite 320
T. Hughes 605
Tex. Can. Oil 66
Thorium 10
Ventures 420
W. Amulet 176
Wr. Hargreaves 800
Norada 37 3-4

TORONTO.

Bell Telephone 167½
British American Oil 20¼
Brewing Corporation 17½
Brazilian Traction 8¾
Canada Bud Brewery 3.
Canada Cement 37
Canada Packers 27½
Can. Industrial Alcohol 3¾
C.P.R. 6¾
Canada Malting 36¼
Canada Oil 7½
Cockshutt Plow 7½
Con. Bakeries 18½
Con. Smelters 25
Dominion Foundries 38.
Dominion Stores 8.
Distillers Seagrams 24¾.
Famov Farmer 36¾.
Ford "A" 21¼.
Gypsum 17.
Imperial Oil 15¼.
International Nickel 45.
Int. Petroleum 22¼.
Imperial Tobacco 15¾.
Loblaw A 19.
Massey Harris 6¾.
Montreal Tram 31.
McColl Frontenac 84.
Power Corporation 11.
Price Bros. 16.
Steel of Canada 8.
Superior 5.
Shawinigan 24.
Walkers 61¼.
Walkers Pfd. 20.
Walkerville 10.

NEW YORK

American 7 and 7 17 172 1-3
Anaconda 26 1-4
Bethlehem Steel 79 1-4
Chrysler 67
General Electric 41
General Motors 53 1-2
Inter Telephone 4
North American 22 3-4
Montgomery Ward 54
Phillips Pet 29 3-4
Radio 2 3-4
Standard Brands 6 1-4
U. S. Steel 66 1-4
United Aircraft 46 3-4
Vanadium 33 1-2
Westinghouse 113 1-2

A few weighty stocks brought $7 604 cases. .

Unlisted Mines

Unlisted Mines furnished to A. E. Ketcheson and Co. today at 1.45 p.m. by J. R. Crang and Co.

Albany River 20—22
Berber Larder 2 3-4—1 4
Eldorado 10—11 1-2
Magnet Con. 80—83
Martin Bird 3 1-4—4
Oklend 13 1-2—15
Pascalis 21—23
Proprietary 135—200
Sheldon 5—6 1-2
Shenango 7 3-4—8 1-2

WALL STREET

New York, Jan. 10.—(AP)—The Stock Market worker remained underground today and while some shares improved fractionally others dropped a trifle.

Disinclination on the part of traders to make commitments was apparent from the moderate openings and the ticker tape continued in a slow mode. Near the fourth hour a few Rubber, Metal and miscellaneous manufacturing shares had added a trifle.

Steel, favored at first, were inclined to retreat under light selling pressure as did the Rails and most of the Utilities.

Foreign markets tended lower. Bonds were uneven and commodities irregular.

In the Canadian group Hiram Walker, Distillers Seagram and Lake Shore Mines showed fractious. Dome Mines inched forward while Canadian Pacific lost a fraction. In the Bond Market Canada 4s dipped 1-2 points.

TORONTO STOCKS

Tuesday, Jan. 10.—(CP)—Buyers on Toronto Exchange today were conspicuously light in their demands. Only 346,000 shares changed hands with prices drifting lower.

Several of the cheaper Golds assessified for the bulk of the turnover and issues in the Junior Beaucastle Gold Fields, Upper Canada, Senator Rouyn and Augnora Brouian and Francoeur were firmer.

Nickel weakened a full point and Noranda dropped a fraction. Prices were off a few cents for Bathurst Rock and Pend Oreille. Eldorado dropped a cent.

Losses were limited chiefly to minor fractions in the Industrial section. Foods, Papers, and miscellaneous issues were featureless. Some Oil touched 2.80 before recovering about half the loss of 13 cents. Calgary and Edmonton had 10 cents.

Hog Quotations

Toronto, Jan. 10 (CP) — Live-weights were down five cents and dressed-weights down 15 cents at Brantford, Ingersoll and Stratford, reporting today. Other markets were unchanged.

Liveweight — Brantford $8.60, Chatham $8.75.

Dressedweights — Brantford $11.60, Chatham $12.00, Hamilton $11.50 Listowel $11.50, Stratford $11.75, London $11.50 plus transportation.

Grain Market

Quotations on the Winnipeg Grain Exchange as furnished to A. H. Ketcheson and Co. Ltd. at 1.30 p.m. by J. R. Crang and Company.

Wheat	High	Low	Last
May	87⅞	86⅝	87¼
July	85¼	84⅛	85¼
October	89⅝	89	89⅛
Oats			
May	40¼	39¾	40¼
July	38⅝	38⅜	38⅝
Barley			
May	52⅝	51¾	52⅜
July	Co. Bid	51	51⅝
Rye—			
May	78	76⅞	77⅝
July	76⅝	75¼	76⅜

LIVESTOCK

Montreal, Jan. 10.—(CP)—Cattle and fair to medium veals were stronger in easy-trading on Montreal Livestock markets today, the Dominion Department of Agriculture reported. Other classes remained steady.

Receipts: cattle 86; sheep and lambs 60; hogs 458; calves 102.

One car load of medium to good quality steers made $7.25 with just made $5.50 with medium kinds fair steers around $6.50. Good cows from $4.50-$5.25 and common butchers $3.75-$4.25. Canners and cutters $2.75-$2.50. Common bulls brought $4-$5.

Good veals made $12 with fair to medium good veals in mixed lots selling from $10 to $11.50. In mixed lots of sales were made between $10 and $11.50. Grassers sold at $8.50.

—Bacon hogs made $9.50 fed and watered. Selects drew $1 premium with regular cuts on off grades. Sows sold at $6.75-$7. Hogs sold on rail grade brought $12.60 lb. weight.

Toronto, Jan. 10.—(CP)—Cattle prices tended easier in slow trade at mid-session on the Toronto Livestock market today. Calf and all lamb sections were steady and no prices were established on hogs. Cattle holdover from Tuesday was 200 head.

Receipts reported by the Dominion Livestock Branch were—cattle 1,010, calves 200, hogs 930, sheep and lambs 600.

EGGS.

Prices paid to country shippers. (Quotations in Cents.)

A-large ...	.22
A-medium ...	.20
A-pullets ...	.19
Grade "B" ...	.20
Grade "C" ...	.19

BUTTER

Churning Cream, No. 1, lb. ...	.28
Churning Cream, No. 2, lb. ...	.25
Butter No. 1 ... 27 1-2—27-3/4	
Butter, No. 2 ... 26 1-2—26-3/4	
	.26-.3

CHICKENS.

Grade "A" (dressed).

1 1-4 to 2 1-2 ...	.20
2 1-2 to 4 lbs. ...	.17
4 to 5 lbs. ...	.17
5 lbs. and over ...	.19

Grade "B" (dressed).

1 1-4 to 2 1-2 lbs. ...	.18
2 1-2 to 4 lbs. ...	.16
4 to 5 lbs. ...	.17
5 lbs. and over ...	.17

Live Chickens.

2½ to 4 lbs. ...	.21
4 to 5 lbs. ...	.19
5 lbs. and over ...	.19

Old Roosters (dressed).

1 1-4 to 2 1-2 lbs. ...	.16
Grade "B", over 5 lbs. ...	.15
Grade "C" ...	.14

FOWL

Grade "A" (dressed).

Over 5 lbs. ...	.19
4 to 5 lbs. ...	.17
3 to 4 lbs. ...	.15
2 to 3 lbs. ...	.13

Grade "B" (dressed).

Over 5 lbs. ...	.15
4 to 5 lbs. ...	.13
3 to 4 lbs. ...	.12
2 to 3 lbs. ...	.12
Over 5 lbs. ...	.13
4 to 5 lbs. ...	.11
3 to 4 lbs. ...	.09

TURKEYS.

Grade "A" 9-14 lbs. ...	.22-.23
Grade "B" ...	.21

DUCKS.

Grade "A" 5 lbs. and over ...	.17
Grade "A", under 5 lbs. ...	.15

GEESE

All weights ...	.14-.15

POTATOES.

Ontario, 75-lb. bag ...	.85

Egg and Butter Prices Lower

Toronto, Jan. 10 — Lack of demand sent egg and butter prices lower yesterday on the Toronto Produce exchange.

Egg receipts were in excess of buyers' requirements and a slight accumulation developed. With trading quiet, A-large eggs eased to a range of 22 cents to 23 cents domestic sizes to a range of 20 cents to 21 cents. Other grades were unchanged in price.

Increased volume gave the butter market an easier undertone. Supplies were adequate and demand eased to a nominal price range of 27 cents to 27 1-2 cents in. and retailers' prices on No. 1 prints also were down at 28 3-4 cents to 29 cents. Cooler temperatures showed little inclination to bid. There seemed to be no real pressure on brokers to sell.

Montreal Grain

Montreal, Jan. 10.—(CP)—Produce market prices here as reported by the Dominion Department of Agriculture, follow:

Butter: First grade creamery prints, jobbing price, 29c; first grade solids, jobbing price, 28 1-2c. Eggs: Graded shipments in used free case, selling price, A-large, 21c; A-medium, 20c; A-pullets, 20c; B-large and C, unquoted. Receipts

Farmer Loses Fortune of $48,000 When Drought Hits the West

C. W. May Now Living Here Formerly Tilled 800 Acres Near Saskatoon

9-YEAR CROP LOSS

Severity of western droughts and the hardships the farmers of Saskatchewan experienced during the "lean years" of 1929-1938, were told yesterday by Mr. C. W. May, now residing at the corner of Kelkimer Avenue and Bridge Street and formerly of a small farming community near the city of Saskatoon.

"Three years before the drought struck the west, I was worth forty-eight thousand dollars," Mr. May said. "Nine years later, I had not a cent to my name. For that number of years, we had not a stalk of wheat on the eight hundred acres that we owned a few miles north of Saskatoon. Our neighbors gradually gave up the agricultural ghost, packed what few belongings they had and disappeared."

Then I too, became disappointed in the west. I placed what I had saved out of the wreck, about two freight-loads of effects, in a railway car and came east to Belleville. Now instead of the majesty of eight hundred acres of wheat rolling to autumn, I get my living from two acres on which I raise hogs and poultry."

Mr. May stated that he had leased part of his section of land in the west to a tenant this year. A letter received last Autumn stated that rust and other banes of the western farm had effected the crop to such an extent that the tenant "had not placed a binder in a field."

HUNGARY

Continued From Page One

Italy Makes Promise

The Newspaper Ut Magyarsag (New Hungary) said Italy was prepared to protect southeastern Europe against a Russian drive and that Rumania, as well as Hungary, could count on her support.

"This Italian support, however, has an ideological basis, and consequently Italy could not support a goal of dismemberment," the newspaper said. "Revisionism remains a basis of Italian policy, and Italy continues to support Hungarian legitimate national claims."

Rumania has refused to yield any territory heretofore, but the Bucharest press has taken a friendly attitude toward the Vienna conversations of Ciano and Csaky. This was regarded in Budapest as an indication an agreement could be reached.

Meanwhile, Rumania was expected to disclose Bulgaria's territorial claims on Rumania with her Balkan Entente partners, Turkey, Greece and Yugoslavia—at a Belgrade meeting called for Feb. 2.

Germany Is Not Spoken For

The Italian-Hungarian defensive alliance reported to have been taken in Venice was seen by foreign observers as forcing Germany to make a choice between her new friendship with Russia and, on the other hand, older ties with Hungary and Italy.

The newspaper Magyar Memzet put the situation thus:

"Before the German-Soviet game becomes definite, Rome wishes to assure herself of certain positions. For that she has the support of Hungary. In case of a German-Soviet clash, Italy, Rumania and Hungary face a completely new situation which will force them in their own interests to take a definite position."

SHIPS ASSAULTED

Continued From Page One

Another major blow due to the hazards of navigation rather than to enemy action—was the 7,016-ton liner Rodney, which struck a reef off the west coast of Scotland on Dec. 28. She was expected to break up. No lives were lost.

A lifeboat which answered distress signals stood by two days before it was able to take off the crew, the whole of which was rescued by the destroyer HMS Hughes.

30 of Crew Lands Safely

The Admiralty announced the Danish ship Ivan Koudrup, 3,300 tons, struck a mine and foundered sunk yesterday, were still afloat and probably safe in lifeboats.

The British steamship Cowrie, 694 tons, was sunk by German warplanes off the east coast.

Altogether 11 small merchant ships were sunk in the German aircraft yesterday.

Captain H. A. Causton and two of the Dunbar Castle's crew were killed; two others died from exposure after reaching Rhuddlan in blankets, the 48 passengers and remainder of the crew of 160 were brought to London early today by rescuers. Nine children are among those saved.

Starting on Voyage

The Dunbar Castle, which just had begun a voyage for South Africa, was the largest liner sunk in coastal waters since the 11,950-ton Japanese steamer Asama Maru was sunk Nov. 21.

Many of the survivors were injured. The rush of water into the hole in the side made launching lifeboats impossible, the ship broke in half within 20 minutes, just as the last boat got away.

The Admiralty announced the British destroyer Duchess, 1,360 tons; Tredgi, 935 tons, and the British steamship Gowrie, 694 tons, were sunk by German warplanes off the east coast. Ten were missing from the Tredgi. Survivors told the fate of the Peddy's crew was unknown.

Aimed at Unescaped Ships

A lightship was sunk, fishing boats and two unidentified craft also were attacked by planes. The raids were aimed at unescaped ships and were carried out under cover of fog.

From Rio De Janeiro came a report three submarines operating off British steamship Avila Star near the Canary Islands, but were beaten off by coastwise craft, including one submarine sunk.

The Royal Mail liner Highland Patriot arrived in Rio De Janeiro Monday with a report a submarine of the Canaries, Spanish-owned isles off the African coast.

Only One Commander

An official statement disclosed last night the British cabinet had decided early in December to place a single air force officer in charge of the Royal Air Force in France. Air Marshal Arthur S. Barratt was disclosed in the communique as the officer. He is Vice-Marshal commanding in chief in France, responsible to the Air Ministry, and that the French R.A.F. would continue to consult with the army to coordinate operations.

FIRST NATIONAL

Continued From Page One

bers of the Subscription Committee. A similar meeting will be held in Toronto tomorrow.

Newspaper advertising and screen presentations will acquaint the public concerning the loan, Col. Ralston and Mr. Lapointe will broadcast Sunday night and next Wednesday Mr. Dunning will make a broadcast talk.

The issue is designed particularly for wide distribution among small investors and will not be largely taken up by financial institutions as in the case of most previous government loans. It will be a strictly domestic loan offered only to Canadian investors, payable in principal and interest in Canadian funds.

Not a "Forced Loan"

The government has made an arrangement with the banks to enable persons without ready cash to be able to borrow money to participate in the loan. Bonds may be subscribed to in as small denominations as $50.

Col. Ralston said he wanted it to be a thoroughly free loan as was possible sense. "It is to represent the real savings of the people and we are arranging for the widest possible distribution so that all may participate," he said.

It is not a "forced loan" in the sense that citizens of European countries have been told to subscribe the minister added.

REFERENCE

Continued From Page One

Toronto, Jan. 10 (CP)—Following is a partial text of the Throne Speech delivered today by Lieutenant-Governor Albert Matthews at the opening of the Ontario Legislature.

Mr. Speaker, Members of the Legislative Assembly:

Long before Christmas have passed since I opened the September session, and I congratulate you that time my remarks were confined to the urgent measures then before you. I am glad, therefore, in commencing on the recent visit to Canada of their Majesties King George VI and Queen Elizabeth. It is safe to say that the historic event should be recorded in the annals of Canada, and many of us were privileged to meet their Majesties and I am sure that their lively interest and their gracioiusness will live always in our hearts.

Strict Economy Laid Down

Since the session of 1939 my Ministers have pursued a vigorous policy of strict economy consistent with the efficient administration of the Province. All possible steps were taken to secure economy in every way which, due to succession of balances, left a substantial surplus available at a favorable rate of interest.

The health of the Province generally was laid down and a virtual holiday of epidemic conditions was declared. Except where absolutely necessary, capital commitments will be reserved for consideration when they will be most needed. The Province has contributed fully in the disposal of the Dominion government's War Appropriation. The new hospital at St. Thomas has been placed at the disposal of the Royal Canadian Air Force and Provincial Highway Engineers and the Forestry Patrol Service have been engaged on Dominion projects. I am particularly proud of the way in which Ontario once again demonstrated its loyalty. The Ontario Regiment raised to capacity of the recruiting stations and contributions to the Canadian Red Cross Society exceeded the generous gifts of 1914.

It is apparent that economic welfare will be a vitally factor in the present conflict, and it is gratifying to know that the field crops in Ontario during the past year were above normal, with a substantial increase in the value of the farms.

Abundant Crop of Feed for Livestock

A recent agreement calls for the disposal of 5,000,000 pounds of Canadian cheese weekly to the British Government, and it is confidently expected that the present production will be increased to supply this demand. From the point of view, the Department of Agriculture is endeavouring to secure a maximum crop of corn. Reports so far received we have an ample supply of excellent feed. The Ontario Vocational Method of cultivation, should produce a substantial yield per acre. There has been a much greater demand recently for assistance in organizing rural clubs, and the willingness of stock owners to co-operate in the breeding operations of the broader plans now being laid. The possibilities arising from this developed between organized fruit producers and processors.

The Provincial Council a special committee has been set up within the Department of Agriculture to cooperate with employers engaged in the manufacture of war materials. The applications for assistance permits are dealt with by the committee, and, in many instances, employers have been persuaded to employ a second and even a third shift with the result that more people have been put to work and relief rolls reduced. All civilian employees required in Ontario by the Dominion Government Departments will be obtained through our employment service and close contact is being maintained with all firms manufacturing war supplies, in an effort to prevent them from the skilled labor that is needed.

Relief and Rehabilitation

In this connection the training of those who have been established for aircraft mechanics, welders and machine shop work will be of particular value. A marked improvement in industrial relations is indicated by the fact that loss of time due to strikes is only half that of 1938 and one-eighth of the year previous, due, in large measure, to the government conciliation service.

Increasing activity within the province is shown in the aggregate primary loads of the co-operative systems of the Hydro Electric Power Commission which, released in 1,340,000 horsepower in October, 1938, to 1,500,000 horsepower in November, 1939, a gain of 12 per-cent. The total load, including the Northern Ontario properties, is close to 2,000,000 horsepower, which is the highest ever carried. Adequate power resources are available to meet any present war-time demand and there will be ample care of possible future demands are under way. During the year, more than 13,000 new rural customers were added and 2,300 miles of primary lines constructed. This makes a total of 18,000 miles of rural lines, serving 113,000 customers. The aggregate load supplied to the rural power districts increased by over 15 percent during the year.

Civil Places Guarded

The question of safeguarding vital Hydro properties became urgent when war broke out, but as the result of previous preparation by the Attorney General's Department there was no delay in providing effective protection. The Provincial Police Force has been augmented.

Provincial Police

These additional and ununiformed, are now in a commendable state of efficiency. As a further measure of precaution the Provincial Police patrol has been merged with the Criminal Branch.

The Department of Health, since the appointment of Dr. Fraser Routledge as Minister, has made considerable progress in the way of co-ordinating activities. There is now a marked shortening of the interval between discovery of a case and admission to sanatorium, and after-care has made possible a shorter stay. This has resulted in greater numbers passing through the institutions annually. Milk pasteurization is now effective in all but three municipalities. This will result in lasting benefit to the succeeding generation. Legislation will be submitted to you for licensing and regulating private hospitals, public health laboratories, some of which are operated by Hydro. The work of controlling fresh air camps with respect to tuberculosis and food supply.

All-Time High Registered

The mining industry of the province registered an all-time high production in 1939, the production estimated at $237,000,000 as against $226,000,000 in 1938. It is confidently expected that the production for 1940 will be still higher.

Public works continued during 1939, bringing the total expenditure since 1934 to $64,000,000, from which over $100,000,000 was recovered. The nickel-copper industry also showed substantial improvement, the output value being approximately $100,000,000 with an increase of nearly eight per cent in 1939.

The year 1939 also marked the resumption of iron mining in the province, which, after a shutdown of seven years, the Iron Ore Bounty Act of 1937 by the Legislature. It is of interest to note that recently the Steep Rock Iron Mines announced the president of the mine to the effect that it is planned to have that at present 1,200 tons of ore are being produced daily and this will increase in proportion to the huge total of 1,800 tons daily. As a result of the iron ore bounty there was previously imported, the beneficial effect of this development cannot be overestimated with respect to our war effort and our industrial expansion.

For the present fiscal year the estimates of the Department of Game and Fisheries is expected to reach a record high of $1,000,000, which is the result of increased expenditure of approximately $400,000, which is largely for capital purposes over previous years.

The development of hatcheries and rearing ponds has been steadily pursued and the restocking programme has provided extremely satisfactory results. These activities play an important part, along with our excellent highway system, in attracting tourists to Ontario and it is worthy of note that despite the war there was an increase in visitors with extended permits. It is estimated that tourists spent approximately $100,000,000 in Ontario last year and, with overseas travel suspended, Ontario should benefit correspondingly during the present year.

Roadbuilding Only on Highways

Considerable new construction was carried out by the Department of Highways last year, particularly in northern Ontario, and the maintenance of existing highways must be continued. It will be necessary, however, to limit such work to construction because effective, has made considerable progress in the for the present to the rebuilding of bridges which are worn out. Prisoners from provincial institutions are at work on the highway out of Long Lac and this has made available the Industrial farm at Langstaff for use as an Ontario hospital.

The Department of Education is directing its efforts to maintaining the normal activities of the schools and is co-operating with various agencies to provide educational facilities for young men who have enlisted.

Municipal Default.

Marked progress has been made in dealing with municipal default. Of the $104,000,000 in default in 1934 over $92,000,000 has been settled and plans for refunding an additional $16,600,000 are now before the Ontario Municipal Board. The Municipal Act, which governs the $92,000,000 at the end of 1933, was reduced by the end of 1938 to $404,000,000. During the same period the per capita levy was reduced from $38.97 to $24.34. It can be asserted, therefore that Ontario municipalities are now in a sound position. The assumption by the province of all payments formerly borne by the municipalities with respect to provincial highways, mothers' allowances, old age pensions and indigent patients in sanatoria, together with increased aid to township roads and the one and a half mill subsidy have undoubtedly played a large part in this improvement. Legislation will be introduced providing for the payment of this subsidy on the basis of equalized assessment for county purposes and not on the basis of local assessment, as at present.

As a question of war-time economy, legislation providing for a two-year term for municipal councils will also be placed before you.

Unemployment Relief Down

During the calendar year 1939 there was expended in Ontario approximately $31,470,000 for unemployment relief of which the Province paid $9,50,000 and the municipalities $21,970,000. The Provincial share was 27.64 percent. Since April 1, 1936, this has been reduced to 18.50 percent with increased employment and relief expenditures continuing to fall steadily.

The Temiskaming and Northern Ontario Railway report improved earnings during the year just closed. Freight traffic being much higher since the outbreak of war. Exploration of the Mattagami area in Casa Berardi has been carried out in recent months and further investigations will be undertaken as set will continue in 1940.

Hear Right Hon. D. A. Wilfis, who

The Assembly will be pleased to recently won the honor of knighthood by His Majesty the first British flight over Berlin, was formerly appointed a Queen's Counsel.

In addition to the legislation already mentioned, bills will be introduced to extend the Mortagors and Purchasers Relief Act, and to amend the Public Health Act, the Public Hospitals Act, the Fire Insurance Act, the Highway Improvement Act, the Succession Duty Act, the Assessment Act, the Municipal Act, and various other statutes.

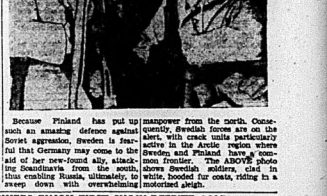
In conclusion, I trust that Divine Providence will guide your deliberations to the promotion of the public welfare.

Government Bonds

All Dominion of Canada issues quoted and dealt in.

Prompt attention to mail inquiries.

Royal Securities Corporation
Limited
330 Bay Street Toronto



BELLEVILLE SKIERS ENJOY FIRST SNOW DESPITE COLD



Phillipa Burrows, Belleville; Barbara Ireland, New York; and Helen Chant, Belleville.

Because Finland has put up such an amazing defence against Soviet aggression, Sweden is fearful that Germany may come to the aid of her new-found ally, attacking Scandinavia from the south, through Sweden. Accordingly, Russia, ultimately, to make a sweep down with overwhelming manpower from the north. Consequently, Swedish forces are on the alert, with crack units particularly active in the Arctic region where Sweden and Finland have a common frontier. The ABOVE photo shows Swedish soldiers, clad in white uniforms for coats, riding in a motorized sleigh.

In spite of sub-zero weather that prevailed at Bellevue Saturday, the week-end hundreds of sport enthusiasts took advantage of the first snow to start off the skiing season. Three fair maidens are shown as they rested on the top of a knoll. They are LEFT to RIGHT;

RALPH HARRIS GIVEN PROMOTION

Salesman for National Cash Register Will be District Agent at Kitchener

Popular member of the Belleville Kiwanis Club for the past two years, Mr. R.W.S. Harris, 314 Dufferin Avenue, salesman for the National Cash Register Company has received well merited promotion in his appointment as head of the agency of the firm for Kitchener, Ontario, and vicinity.

Mr. Harris has been connected with the Belleville staff of the company for the past three years as a salesman. He has been associated with his firm for the past four-teen years, and his elevation to the position of greater responsibility follows many years of faithful and efficient service.

Mrs. Harris will join her husband in his new environment in the latter part of January.

OBITUARY

GEORGE A. MAIDENS

After an illness of two months duration at the Shawville Private Hospital at Shawville, Que., George Arthur Maidens, eldest son of the late Mr. and Mrs. John Maidens of Belleville, died in that institution on Monday morning, Jan. 8.

The late Mr. Maidens was born in Havelock, Ont., and the greater part of his life was passed as a prospector in the mining fields in northern Quebec. For the past 25 years he was his headquarters at Campbell's Bay, Que. Friends in this city will regret to learn of his death.

Surviving him are three sisters, Mrs. Della Ireton, Belleville; Mrs. Leah Wright, Havelock, and Mrs. D. L. Bennett, Belleville; four brothers, Messrs. Earl Maidens, Trenton; Fred Maidens, Belleville; Peart Maidens of Stamford Center, Ont., and Grant Maidens, Belleville.

The funeral took place this Wednesday afternoon from the Martin Funeral Home, Church street, to private service in the chapel and at the graveside in the family plot in Belleville Cemetery was conducted by the Rev. D. N. McClinton, pastor of the Tabernacle United Church.

LATE MRS. SUSAN W. BOYD

Tuesday afternoon the funeral of Mrs. Susan Wark Boyd, late residence in 3rd. concession of Thurlow township, and widow of James Boyd, took place Tuesday afternoon from the residence of her daughter, Mrs. P. G. Deuke, 303 Ann Street. The service in the home and at the graveside in the Belleville Cemetery was conducted by the Rev. A. Armstrong, pastor of the Cambidge Street Church, assisted by the Rev. Dr. James Semple, pastor of Bridge Street United Church.

The bearers were Messrs. John Boyd, William Leslie, Frank Boyd, Fred Denyes, Blake Reddell and Sydney Bird.

CREW PERMITTED TO LEAVE U. S.

All of Military Age Off Scuttled Columbus to Leave by Way of West Coast

New York, Jan. 10.—(CP)—The New York Herald Tribune says today it has learned that all the officers and members of the scuttled German liner Columbus who are of military age will be released from Ellis Island Sunday and taken to Pacific coast ports where they will be permitted to sail on Japanese and other foreign ships.

The newspaper said these members of the crew who are not of military age will be detained at the immigration centre until accommodations for them to sail for Germany from New York on neutral ships can be completed. Of the 575 stranded seamen more than 400 will start for the West coast, Sunday, it said.

"A report, confirmed, indicated that the seamen leaving the United States on Japanese ships eventually would reach Germany by way of the Trans-Siberian railroad through the Soviet Union", the Herald Tribune said.

Capt. William Daehne, commander of the 30,000-ton luxury liner, scuttled the Columbus December 19 on orders from Adolf Hitler some 400 miles off Delaware Bay to avoid capture by a British destroyer. Picked up by a United States cruiser, all but two members of the crew were brought to New York and treated as distressed seamen.

JUDGMENT RESERVED IN T. CAIN CASE

Magistrate F. J. Butler, K.C., reserved judgment in the case of Thomas Cain, Jr., who appeared in the Trenton police court yesterday charged with reckless driving. The charge arose out of an accident, just east of the town of Trenton, some weeks ago during which George Lesperance, R.C.A.F. fireman employee, suffered fatal injuries after allegedly being struck by a motor car driven by Cain. The complete evidence in the reckless driving case was heard by His Worship yesterday and the matter, of judgment reserved for one week. Lesperance was walking along the side of the highway when he was struck. It is said.

Hydro Workman Suffers Unusual Accident Near Tweed

Tweed — Mr. Ray Thompson of Lodgerom, while working on the new line from near Lodgerom, met with an unusual accident on Monday. With another workman he was engaged in installing guard, when in some way the end of the handle of his shovel apparently struck him in the eye. The eye, as a result, was shattered by the blow, cutting the eye socket and necessitating the services of a surgeon to remove several pieces of broken glass. Mr. Thompson is employed on Highway No. 7, during the construction period. Mr. Thompson sustained fatal injuries and the loss of an eye when a delayed blast was discharged when he was investigating the cause of the delay.

Clear Reception for CBL Listeners Assured

(Powerful Mexican Station Which Interfered with CBL Reception Moved to Another Channel)

Interference from a powerful radio station just south of the Mexican border, which has greatly hampered reception from CBL, the Canadian Broadcasting Corporation's key station in Toronto, has been eliminated. Ontario listeners-in as a glance at this map will show you. There have been whispers of a "deal" between Soviet Russia and Japan which, should it go through, would permit the Soviet to divert vital supplies, now poured into China, in the direction of Germany. It would also permit the Soviets to give its full attention to the conquest of Finland and it would force Great Britain to take more extensive measures for the defence of her Indian Empire, which could be reached through China, either by the Japanese or the Russian-owned Turk-Sib railway. Chiang Kai-Shek could be won over by the Soviet-Japanese bloc, but Chiang has a pro-British leaning and much of his war material comes by way of the sea "road from Mandalay." Some prophets predict that eventually the Soviet will endeavor to sweep the Japanese out of all that conquered part of China north of the Great Wall. This, of course, would be Soviet had aided Chiang in driving them back from below that historic barrier.



Decision as to Whether Quints Appear at World's Fair Up to Board of Guardians States M. F. Hepburn

Toronto, Jan. 10 (CP)—Reports that the Dionne quintuplets may appear at the New York World's Fair have brought comment from Premier Hepburn, who stated the possibility appears today to be just slim.

"The decision is up to the Guardians of the Quints and Attendant doctor, Dr. Allan Roy Dafoe," Premier Mitchell Hepburn said.

At Callander, Ont., Jacques, Oliva Dionne's legal representative said he believed the Ontario government would agree to the parents' wishes and allow the quints to leave the province for the first time.

"I think the showing of the quints at the fair is a likely thing," he said. "But it will have to be done by a pact between New York State and the Ontario government. The girls would be kept in a special area of the fair ground and not allowed to go beyond those bounds."

Dr. Dafoe Declines Comment

Dr. Dafoe declined to comment until a definite bid had been received from the World's Fair.

"The World's Fair is nibbling, but we have no direct proposition yet," declared Percy R. Wilson, official guardian for the Ontario Government and a guardian of the quints. "The quints' parents, as bids are reported to be in favor of the idea, but Judge J. C. Valin of North Bay strongly opposed it.

"They want to be New York with my consent," Judge Valin declared in the Dionne's native district. "I shall not allow me another channel."

Discussion on Seaway Moves to Washington

Ottawa, Jan. 10.—(CP)—Moving towards a basis for agreement on the St. Lawrence Waterway and Power project, Canada and United States will resume discussions in Washington on Jan. 22.

A two-day conference on the project concluded yesterday at which United States delegation left for Washington. Progress in the conference had been made in the negotiations with the Dominion government officials.

The Dominion Government now includes the Ontario and Quebec governments before any formal negotiations are launch-ed with Washington because Ontario is the province most vitally interested in the construction and power development and Quebec is involved through the navigation aspects of the plan.

Quebec also would have to be consulted because the seaway proposal would affect the Beauharnois power development and possibly power production at Lachine, both in Quebec province.

Police Blotter

Belleville Police yesterday received complaint when which had been stolen at intervals in Belleville during the night. In all ten articles reported 20-year-old James Miller of 64 Great St. James Street charging the lad with the thefts.

The bicycles recovered had been stolen from the market place square and a second from the Collegiate grounds some time ago. One of the bikes had been repainted and numbered plates by artful Artie. Chief Alexander Kidd revealed after he and Plainclothes Constable Ernie Bell had questioned the lad at the police station. Both bicycles recovered were later identified by their respective owners. Miller was remanded in custody for trial.

City police also reported the recovery of three stolen motor cars radio, which were stolen from the Hitchon radio shop, Victoria Ave. yesterday afternoon.

A minor motor accident, that resulted in no damage, occurred to two vehicles collide at the intersection of Front Street and Victoria Ave., yesterday. No injuries resulted and no charges were laid, it is said. Nine transients were given lodging at the police station last night.

Provincial Constables Promoted to Positions

Inspector Frank Gardner, of the Provincial Police headquarters here announced today that a change of the personnel of the local detachment of the O.P.P. would be made Monday. Provincial Constable Wm. H. McBrien, who has been stationed in Belleville for many years, will be moved to Lindsay, where he will assume charge of the Lindsay Provincial Police post. Constable David Adair, who is now stationed at Lindsay will assume the post made vacant by the departure of Constable McBrien, who leaves Belleville where he made many friends during the past few years.

Further U.S. Aid to Finnish People is Considered

Washington, Jan. 10 — (AP)— President Roosevelt is talking over with the State Department the question of extending further United States aid to Finland.

In response to questions at his press conference today, Roosevelt said Congressional proposals for such help, Mr. Roosevelt said he presumably would have something to say on the subject next week. Among the proposals are one for a $60,000,000 loan to Finland and another to make available to her the United States army's new Garand automatic rifle.

100 Men Apply for 75 Vacancies in Essex Scottish

Windsor, Ont., Jan. 10 —(CP) — Essex Scottish Regiment will enlarge its ranks to bring the unit up to strength, officers said today. Over 100 men have applied for 100 applicants for the 75 vacancies in the regimental ranks.

New recruits will be taken on all week until the required 75 have been obtained. Additional men are required to replace the 91 men who have been transferred to depot because they have not reached the age of 19. They will remain the regiment until that time.

Because the regiment has been fully under strength, only 75 men will be added.

FINNS ESTABLISH BATTLE LINE ON RUSSIAN BORDER

Ski Troops Complete Work of Mopping Up Fleeing Russians of Two Divisions

FIGHT CONTINUES

Victory Achieved Through Superior Strategy With a Measure of Luck

By THOMAS HAWKINS
(Associated Press Staff Writer)

With the Finnish Army at the Russian Frontier, Jan. 10 (AP).—Finnish troops established positions along a 30-mile stretch of the Russian border in central Finland today after fourteen days of fighting in which two Russian divisions were smashed.

Ski troops were completing the work of mopping up the fleeing Russians of the 44th and 163rd divisions of the Red Army, which were annihilated when their retreat after-ternoon of them killed.

The area directly east of Lake Kianta, a key position some north and south is in Finnish hands.

Fighting is continuing with reports that some Russians remain to be surrounded at Kukkammo to the south.

Evidence of Battle Visible

The biggest victory of the war for the Finns was the rout of the 44th division southeast of Suimussalmi along a 41-mile front to the north-way.

Evidence of the fierce three-day battle which began Jan. 5 could still be seen in scattered Russian bodies along a six highway and cannon with piles of hundreds of shells and shell-less guns.

A Finnish general revealed that victory was achieved through the Red army if it had counter-attacked quickly. But it was driven back when the counter-attack was not made because of lack of reinforcements and ammunition.

Finnish losses were small in the fierce fighting, numbering only a few colonel in the Raate sector said, compared with the thousands the Russians killed and more than 1,000 taken prisoner.

In comparing the battles against the two Russian divisions, the Finns said the fighting with the 163rd division was a rout while that with the 44th was bitterly contested.

Superior Strategy

Victory came, they declared, through superior strategy with a measure of luck. The Russians going in the bitter battle was at the front-line troops. Finnish planes successful in destroying a highway bridge which kept the Russians from getting food and reinforcements.

Fighting against the 44th was said to have started Dec. 23 when the Finns learned the Russians were moving up in force. Finns laying in assault killed 200 Russian horses and took some prisoners. The machine gunners held in a position for three days despite heavy bombing.

Travelling through the battle area this correspondent could see scattered Russian equipment stretched out along the road. Light tanks, trucks — all with new tires — some

Important Changes in Administration of Justice Proposed

Tor..ito, Jan. 10.—(CP)—Important changes in the administration of justice in Ontario are to be proposed to the Legislature in the Throne Speech at House opening today said.

It was learned Attorney-General Conant plans legislation to implement some of the recommendations of the Barlow report for a general overhauling of Ontario's court procedures. Part of the Throne Speech reference was

"For several months past, the Attorney-General's department has been carrying out a survey of the administration of justice and legislation will be submitted to you containing some important proposed changes."

Huge Waves Damage California Coast

Los Angeles, Jan. 10.—(AP) — Damage estimates approached the $100,000 mark today after waves as high as 25 feet battered the more mysterious submarine force, battered Southern California's coastline for nearly 100 miles.

Heaviest loss, estimated unofficially at nearly $50,000, was reported at the Santa Barbara sector, where beach homes were pounded and two main cases destroyed, a pier collapsed and a $15,000 oil derrick tumbled into the sea. A $100,000 mansion was undermined and cracking.

Many great conbers climaxed a seven-weeks' ocean disturbance for which weather experts were unable to account.

British Planes Drop Bombs Near Island of Sylt

London, Jan. 10 (CP)—The Air Ministry announced tonight that Royal Air Force planes had dropped bombs near the German Island of Sylt while "on patrol" over enemy seaplane base last night.

The announcement did not mention whether the British planes met any German opposition.

Danish reports of heavy firing and glimpses of parachlights before dawn had indicated there was aerial fighting near Sylt.

The air ministry said that damage to Danish property near the frontier was reported in Copenhagen dispatches.

"Should it be established that British aircraft were responsible for damage, full restitution will be made by the Danish government," the ministry declared.

Berlin Version.

Berlin, Jan. 10 (AP).—German officials today claimed three British Blenheim planes out of nine attacked Sylt Island were shot down over the sea.

The German version of the raid Helgoland Bight, in the North Sea, contains important German naval reports.

Reports From Copenhagen

Copenhagen, Denmark, Jan. 10 (AP).—Vivid flashes, the rumble of cannonading and the distant glare of searchlights, followed by the southwestward flight of numerous aircraft, indicated a battle over the island of Sylt, northern German air base, Danish observers reported today.

They said the activity was noted off the southwest Danish coast just before dawn and that about 9 a.m. (3 a.m. E.S.T.) the planes, of unidisclosed nationality were seen heading in the direction of Helgoland Bight.

The British Air Ministry reported today the Royal Air Force had made reconnaissance flights during the night over northwest Germany and Helgoland and made attacks "according to plan" on German minelaying bases in the Frisian Islands).

An unidentified plane dropped three bombs on the southern part of the Danish island of Roms last night, but no damage was done, reports from there today said. Roem is north of Sylt.

Commander-in-Chief of Home Forces 'Drops In' on First Canadian Division

Gen. Sir Walter Kirke Sees Men Engaged in Every-day Drill

3 1-2 HOUR TOUR

(By Edwin Johnson)
(Canadian Press Staff Writer)

Aldershot, Jan. 10.—(CP Cable) General Sir Walter Kirke, Commander-in-Chief of the Home Forces, inspected the first unit of the First Canadian Division for an informal visit of inspection and to meet the officers and men.

He was accompanied by Lieut.-General Harold Alexander, Commander of the Aldershot area, and a group of staff officers, including Brigadier Dunsford.

He is the chosen of Major-General A. G. L. McNaughton, General Officer commanding the Canadian Division, and a number of his brigadiers, who are now in France. General Kirke was officially welcomed by Colonel E. W. Sansom. With him was Lieut.-Colonel A. R. Crerar.

An escort of four sturdy officers of Royal Canadian Mounted Police, who were mounted on drab service horses, preceded the inspection party as it moved off from Canadian Divisional headquarters.

No Red Tape Program

At the wheel of General Kirke's car was pretty 20-year-old daughter of General Sir Edmund Ironside, Chief of the Imperial general staff.

General Kirke met the Canadians without fanfare or ceremony apart from the guard of honor which greeted him at each of the brigade headquarters. At his special request there was no red tape program laid on. He preferred to see the men engaged in their everyday drill and duties. It was to this end that he planned his tour.

In a 3 1-2 hour tour he visited most of the Divisional units. He saw men moving in battle formation, the parade grounds in response to crisp, efficient commands. Men on the Rifle Ranges were given a chance to see him at work. He watched him a businesslike demonstration of ambulance men at work with men wearing gas masks. Another company of the same regiment was on bridging practice.

Watches Men At Gun Drill

At the Royal Canadian Artillery headquarters the general watched men from Kingston, Brantford, Guelph and Moncton concentrating on gun laying and standard gun drill.

General Kirke spoke with General McNaughton, the Canadian Commander's second son, Lieut. Ian McNaughton, a gunnery officer at artillery headquarters. He also talked with the young subaltern and asked him to convey his personal respects to his father.

At one of the infantry brigades General Kirke listened with interest to bilingual conversation in the battalion commanded by Lieut.-Colonel Calhoun, who was going through full training.

Compliments Troops.

An inspection of an Edmonton Regiment lined up he passed along the ranks chatting to officers and men. Addressing the boys, he complimented them on the progress they appeared to be making.

"I am pleased to see you in the old country," General Kirke said, "and I know you will be a credit to the Empire. Remember, you are going to the regiment which enjoyed such a glorious record in the last war. Good luck to you!"

Prior to lunch with General Broad and Colonel Sansom, General Kirke inspected a typical privates' mess and kitchen. He saw the men enjoying a hearty meal of Irish stew, bread, prunes and custard, and tea.

General Kirke previously had seen the first contingent of the Canadian Division and was struck by the smart appearance of the more recent arrivals.

The Canadian division, forming as it does a cross-section of the population of the nation, is wonderful testimony to the virility of this young nation," General Kirke remarked.

"A more solidarity community it would be hard to find anywhere in the world. The commander who has the good fortune to lead such men, may count himself fortunate indeed."

LONE GUNMAN SECURES $916

Enters Canadian Bank of Commerce at Baden and Locks Manager in Vault

Baden, Ont., Jan. 10—(CP)—A lone gunman entered the Canadian Bank of Commerce Branch in this village today and escaped with approximately $916 after tying up the manager Gordon Miller and locking him in the vault. No one else was in the branch at the time.

The bandit was armed with a revolver and wore a mask over his face, contains important German naval reports from Copenhagen.

CANADIAN NAVY GROWS RAPIDLY

Increasing Number of Men Come From Shores of Inland Lakes

(By Frank Flaherty Canadian Press Staff Writer).

Ottawa, Jan. 10 (CP)—Expansion of the Royal Canadian Navy goes on apace and, as the navy broadens its maritime task of guarding Canadian ports, coasts and shipping, it also broadens its personnel to include more men from inland lakes and rivers and even areas far removed from water of any kind as well as those familiar with the sea.

While no figures are available it is unofficially and roughly estimated that at least half of the present personnel of the Royal Canadian Navy never saw salt water until they donned the uniform.

They entered the service through units of the Royal Canadian naval volunteer reserve, scattered across the country from Atlantic to Pacific. These units learn about sea-faring in their barracks and, in peace-time, their members enjoy an annual trip by the sea-navy for a brief stretch of training.

Now, with the navy requiring more men to man more and more ships, they have been called up for active service and will lead the life of the sea for the duration of the war.

While the naval service has more than doubled its personnel since Sept. 1, Part of the war further expansion is likely as the new corvettes and ships are being built and more men are in training to man them. Canada's present fighting fleet of six destroyers and one flotilla leader may receive additions.

Further Changes Announced in Canadian Army

27,000 FUR COATS STOLEN

Woodstock, Ont., Jan. 10.—(CP)—Twenty fur coats, some neck pieces and jackets, " s lot valued at more than $2,000, were stolen from the premises of Earl Reed, Dundas St., Woodstock, during the night. Entrance to the shop was gained by forcing the bers on a rear window.

CANADIAN SCOUTS PREPARE FOR PUB LIC SERVICE WORK



Living up to their motto, "Be Prepared," these scout leaders of the Toronto Centre area have completed a course in ambulance work as part of their training in public service work as a war measure and are now qualified to give instruction in first aid work. Similar instructions are being given to scouts all over Canada as they prepare themselves for whatever public service they may be required for. Standing, LEFT to RIGHT: H. Power, R. Duke, F. Sparling, P. Green, W. Edwards, A. Halliday, J. Taylor and J. Milne. Sitting, LEFT to RIGHT: E. Edmundson, T. J. Lake, district scoutmaster; Dr. A. S. Wright, examiner; F. Cubelegley and W. Keachie.

Canadian Navy Grows Rapidly

Increasing Number of Men Come From Shores of Inland Lakes

(By Frank Flaherty Canadian Press Staff Writer).

Ottawa, Jan. 10 (CP)—Expansion of the Royal Canadian Navy goes on apace and, as the navy broadens its maritime task of guarding Canadian ports, coasts and shipping, it also broadens its personnel to include more men from inland lakes and rivers and even areas far removed from water of any kind as well as those familiar with the sea.

While no figures are available it is unofficially and roughly estimated that at least half of the present personnel of the Royal Canadian Navy never saw salt water until they donned the uniform.

They entered the service through units of the Royal Canadian naval volunteer reserve, scattered across the country from Atlantic to Pacific. These units learn about sea-faring in their barracks and, in peace-time, their members enjoy an annual trip by the sea-navy for a brief stretch of training.

Now, with the navy requiring more men to man more and more ships, they have been called up for active service and will lead the life of the sea for the duration of the war.

While the naval service has more than doubled its personnel since Sept. 1, Part of the war further expansion is likely as the new corvettes and ships are being built and more men are in training to man them. Canada's present fighting fleet of six destroyers and one flotilla leader may receive additions.

Probabilities
Fresh southwest and south winds; cloudy and mild today and Friday with light snow or part rain; a little colder Friday night.

The Ontario Intelligencer

Temperatures
Today ..... Max. 53 Min. 36
Year ago 5 26
Weather: Snow

BELLEVILLE, ONTARIO THURSDAY, JANUARY 11, 1940

★★★

SIX TYPES OF AIRCRAFT FOR AIR TRAINING

Finns Attacking Well-Equipped Red Army Division

Troops Surrounded South of Lake Kianta on the Eastern Front

HOLD 30-MILE LINE

Frontier Strip Free of Russians for First Time Since War Began Nov. 30th

Copenhagen, Denmark, Jan. 11—(AP)—Official reports were received here today that more than 100 Soviet Russian officers had been called back from the Finnish front, some of them to face trial before special courts.

The reports, which reached Norwegian and Finnish quarters from numerous sources, said the officers would be tried before courts constituted of people's commissars.

The Russian commissariat dealing with supplies was reported especially to be under a penetrating inquiry, which, it was said, already had led to executions.

Advices from Finland said the Finns today were attacking a well-equipped Red army division which they surrounded south of Lake Kianta on the eastern front.

Immediate verification of the reports was lacking.

Observers here were inclined to link the reports with the Moscow announcement that Mikhail Kaganovich had been relieved as Commissar of the Soviet aviation industry and "transferred to another post".

Kaganovich held a key post, and one of his duties was to supply materials to plane factories.

There were persistent reports that the Russian forces were being reorganized because of weaknesses shown up in the invasion of Finland. These reports reached not only Stockholm but several other Scandinavian capitals.

Military dispatches meanwhile reported the Finnish army was attacking a well-equipped Red army division surrounded south of Lake Kianta.

Continued On Page Eleven

THE WEATHER

Toronto, Jan. 11 (CP). — The weather has become milder in Ontario with light to moderate snow occurring in some districts, while in the Prairie Provinces it is moderately cold with snowflurries.

Lake Superior—Fresh southerly to westerly winds, with occasional local snow, somewhat colder tonight in west portion; Friday, fresh southwesterly winds, partly cloudy and moderately cold with snowflurries.

Manitoba—Westerly winds, mostly fair and moderately cold today and Friday.

Saskatchewan—Partly cloudy and moderately cold today and Friday with snowflurries.

Alberta—Partly cloudy with snowflurries today and Friday, moderately cold in north and central portions.

Place:	High	Night	Rain or Snow
Dawson	—12	—3	.20
Victoria	36	44	.02
Calgary	22	18	.2
Edmonton	18	16	.2
Prince Albert	18	22	.10
Sault Ste. Marie	26	31	.20
Toronto	31	36	.02
Ottawa	14	16	.8
Montreal	14	19	.7
Quebec	7	11	.9
Halifax	30	36	.28
Detroit	31	36	.01
New York	30	37	.26
Miami	72	72	
Los Angeles	57	60	
Bermuda	54	63	

Why The Weather?

By Major A. H. Thiessen
Science Service Meteorologist

Gusty winds! All winds are more or less gusty, but the difference becomes flowing in the direction of the ground and by standing objects. These cause the blowing air to tumble about, curve and be diverted sideways, giving very unsteady winds. Gusty winds become less and less with elevation and disappears at about 600 feet. Wind is zero are generally given as averages for five-minute periods, but during that time the wind may have instantaneous speeds of 50 per cent. higher or lower. Builders should, therefore, erect structures to withstand winds 50 per cent. greater than the highest speeds as published.

Canadian Soldier Meets Relative On English Train

London, Jan. 11 (CP Cable)—The strangest of the army meetings between Canadian soldiers and English relatives was on a westbound train out of Paddington, London, last night.

A Canadian private entered a compartment of the train when it was halted at Reading. Handing round cigarettes he mentioned he was going to see relatives at Painswick, Gloucestershire.

"It's a long way from London, Ontario," the private remarked.

To which a fellow passenger, Mrs. Kathleen Knight of Shepperdin, rejoined:

"If you come from there, I think you must be my cousin."

The soldier, driver Frank Capsney produced a list of addresses which included that of Mrs. Knight's parents in Painswick. None of private Capsney's English relatives knew he was here.

DODGE FAMILY GOING TO APPEAL COURT'S DECISION

Daniel Dodge's Widow Given $1,250,000 of Estate by Probate Judge on Wednesday

VISITING IN MIAMI

Detroit, Jan. 11—(AP) — The right over the $11,000,000 estate of Daniel Dodge, with the last hardly dry on one court's verdict, headed toward an appeal tribunal today and a new chapter in the family battle over its automobile fortune.

Counsel for two of Daniel's sisters—Mrs. Isabel Sloane and Mrs. Winifred Seyburn—prepared to appeal to circuit court the verdict yesterday of Probate Judge Thomas M. Murphy under which Daniel's widow, Annie Laurins, one time Ziegfeld Follies chorus cutie-burlesque operator, receives $1,250,000.

Laurine Dodge is visiting in Miami.

She arrived here Jan. 8th with Mrs. Fred Pelton of Windsor, Ont., and expects to return next week to her school work at Alma College, St. Thomas, Ont. Both ladies joined her back while engaged in skating on the ice rink at Christmas and has been spending her time sun-bathing since.

(Continued on Page 11)

Charge is Laid At Bancroft

Bancroft, Jan. 11 (Special) — Provincial Constable Palmateer and Provincial Officer G. D. Ferguson decided a search at the home of Jean D. Roberts at their camp last night and made it a stated, seizure of 12 bottles of alleged liquor. Roberts is charged with illegal possession and will appear in police court at Bancroft on January 16th.

Dr. Maud Slye Holds That Cancer Can be Bred Out of a Human Family

Urbana, Ill., Jan. 11 (AP).—Dr. Maud Slye, noted research authority on the factor of inheritance in cancer, said today full control, by eating cancer, can be controlled by scientific handling of environment and heredity.

Dr. Slye, Associate Professor of Pathology at the University of Chicago, spoke at the University of Illinois College of Medicine.

Dr. Slye holds that cancer can be bred out of a human family. She has been conclusions on the study, begun in 1908, of the family trees of 160,000 mice under controlled conditions in a laboratory.

The offspring of two individuals will be free from cancer if the families of both parents are entirely cancer-free, the immediate offspring are themselves free, she continued.

But these offspring can transmit susceptibility to cancer to some of their offspring, it said with individuals who also carry cancer susceptibility, she said. If both parents carry cancer, the offspring inherit the tendency to be susceptible.

"By the Genetic method cancer can be wholly eliminated from the entire family," Dr. Slye contended. "The matter of what kind of children shall be born can be controlled just as surely as the matter of what kind of animals and grains shall be produced."

In regard to environment she said there were two fundamental necessities—complete sanitation at all times and the avoidance of all irritation, slight or repeated. No injury or disorder of the body, internal or external, should be allowed to become chronic, she said.

JAPAN AGAINST NAVY EXPANSION IN UNITED STATES

Spokesman Predicts Expansion Would Precipitate a Building Race

TREATY EXPIRES

Reappearance of Proposal for Improvements at Guam Called "Not Graceful Thing"

Tokyo, Jan. 11—Expansion of the United States Navy would precipitate a building race with Japan newspapers predicted and a Japanese navy spokesman hinted today.

One newspaper called expansion "the American menace."

Generally the Japanese navy feels great concern," the navy spokesman said, "as the $1,300,000,000 United States Naval program now before Congress.

Incidentally it is designed to maintain the United States' superiority over the latter lapse of the Washington treaty."

This treaty, which expired Jan. 1, 1937, fixed the United States' naval ratio to Japan at 5 to 3. It also limited the United States parity with Great Britain.

May Take Action

Asked if he meant that the Japanese navy intended to increase its ratio, he said:

"You can imagine what action we would take."

The spokesman said construction of 23,000-ton United States warships would necessitate a similar development by Admiral Harold R. Stark, Chief of United States naval operations, would "concern all naval powers."

Reappearance of the American proposal for naval improvements at Guam in the Pacific was characterized by the spokesman as "not a graceful attitude" in view of the Congress' previous rejection of it.

He declined to amplify his comments, but Japanese newspapers were more forthright.

"The United States, in disregard of the fundamentally peaceful program of the Japanese navy, seeks to maintain its unfathomable superiority," said the newspaper Asahi. "Japan, in accordance with her policy of permitting no aggression, obviously will be compelled to strengthen her fleet sufficiently to meet the American menace."

Might Seize Island

Washington, Jan. 11 —(AP)— A suggestion, that the United States settle the controversy in the United States Senate over Japan's fortification by seizing that strategic Pacific island could come from a naval officer, Lieutenant Commander Frederick Nelson, Nelson said that Japan, if necessary, would not resist. It is not at all impossible that a determined Congress of the United States Naval Institute while a house committee was scanning the Navy Dept. Oct. authorizing $4,000,000 to develop the harbor of the island, 1,000 miles from Japan. A request for $8,000,000 was rejected and $4,000,000 has already been raised to the new proposal.

Lieutenant Commander Nelson, who has served in the Far East, commanding the U. S. S. Panay, predicted a search at the home of Dr. D. Roberts at their camp last night and made it a stated, seizure of 12 bottles of alleged liquor. Roberts is charged with illegal possession and will appear in police court at Bancroft on January 16th.



GERMAN WAR BOSS LOOKS THINGS OVER

General Walther von Brauchitsch (left), commander of the German field forces on the western front, is shown with aides inspecting an anti-tank gun battery somewhere behind the Siegfried line. Von Brauchitsch is in centre, wearing the Iron Cross at the back of his tunic.

GERMANY ADMITS SECTOR OF FRONT BROKEN BY FRENCH

Claim is Made That Counter Attacks Forced French Troops to Withdraw

ACTION AT FORBACH

Berlin, Jan. 11 (AP)—A French company in a surprise attack today broke the German line on Kreuzberg, east of Forbach. Later the German counter-attacked and the French withdrew.

The sector is on the western front a short distance from Saarbrucken.

The German News Agency said the French left dead and wounded and that a few French prisoners were taken. No intimation was given as to the extent of German casualties.

The high command in its daily communique claimed that two allied planes, which the news agency identified as French, were brought down in air battles yesterday with the loss of one German plane.

The Communique.

"In the border region south of Saarbruecken, the advance of an enemy company was repulsed immediately by a counter thrust. The opponent sustained losses by death and capture.

"Repeated air encounters took place on the western front in connection with border patrol and reconnaissance flights in the course of which two enemy planes were shot down.

"A plane was destroyed by crashing to the ground during pursuit of the enemy in the Colmark sector.

"During a renewed attempt to attack airports along the German coast with bombs, nine British members of the British 'Blenheim' type were met in the German (Heligoland) Bight by four German planes. During progress of the fight three British planes were shot down and a fourth so badly damaged presumably it failed to reach its base.

"The German planes returned without losses from this fight against an enemy more than doubly superior."

The British Air Ministry announced yesterday that one British and one German plane were shot down and one German plane forced to land in France. Germany's Paris communique said two German planes were shot down and one damaged within the British-French lines.

Two German Planes Shot Down.

Paris, Jan. 11 (AP)—Return of clear weather has brought renewed aerial and land fighting on the western front, latest reports showed today.

Numerous clashes of small bodies of troops and several air battles were reported.

BRITISH ACCEPT FOOD RATIONING WITHOUT MURMUR

Nation is Steeled in 'War of Nerves' and People Remain Steadfast, Calm

NO GROUSING

By SAM ROBERTSON
(Canadian Press Staff Writer)

London, Jan. 11 (CP-Cable)—Cracks are not showing in traditional British stoicism as a result of the current "war of nerves". The people are accepting rationing of basic foods without a murmur of discontent and if it were not for the newspapers Britain's war effort would be able as the income tax collector it would be difficult to realize a war was on.

The matter-of-fact way in which calm Britons are tackling the job of trying to rid the world of Hitlerism was brought pointedly home today by a Daily Telegraph dispatch from Amsterdam reporting the Nazis are launching campaign against grousing and rambling. As part of the campaign German shopkeepers are instructed to report customers complaining about their inability to obtain their needs.

Germans Wed Not Grouse.

"This is a tacit admission that all is not well with the morale of the German people," the correspondent said.

In my first fortnight in the United Kingdom I have not heard a single complaint about the privations the people of the old country are facing.

Discussing the reaction toward rationing a grocer said to a reporter: "know there is a job to be done and they are anxious to do their bit." A butcher doling out a limited supply of beef, bacon and ham philosophized: "My folks feel their lot is not so hard as that of the fighting men and they are glad to give a lift."

Not even the black, velvet-like blanket of darkness the men and women of the Air Raids Precaution Service patrolling by night over the British isles each night dulls the humor of the people. The air raid shelters and dangers of night prowling might depress others but not Johnny and Jenny Bull. You have to look weeks ahead to see the better days. Seals are hard to find at the movies.

Even the gay and high-toned brassieres are clock-a-block with slipover bitters and pastel-colored cocktails.

And they talk not of war but rather of their lives, loves and laughs.

It really isn't such an unlovely war—at least not up until now.

FIRE CHIEF'S HOME BURNS

Pecan Bluff, Mo., Jan. 11 (AP)—Fire Chief Fred Kirkpatrick attended a school for firemen today at Memphis, Tenn. While he was away, his house burned down.

RESCUE WORKERS STRUGGLE TOWARD 89 TRAPPED MEN

Rescue Work Slowed Up by Dead Air in Shaft Where Explosion Occurs

FEAR MANY DEAD

Two Bodies Found Quarter Mile From 620-Foot Shaft

(By Leo Disher)
(Associated Press Staff Writer)
Bartley, W.Va., Jan. 11—(AP)—Rescue crews found a third body today in the blast-torn Bartley No. 5 mine of the Pond Creek Pocahontas Coal corporation and struggled through debris for within a few hundred feet of "6 or 7" of the remaining 87 trapped men.

Officials clung to the hope that some survived yesterday's explosion, last superintendent Ernest Hall and expressed fear all perished.

The known dead were

Roy Evans, 41, motorman, married, four children.

Charley Moffitt, 42, negro, married, four children.

One man still unidentified.

Statement Issued

The body of Evans was discovered as rescue workers advanced to within 1,200 feet of the explosion centre of the explosion which tore through three sections of the pit.

E. H. Fahrney, president of the company in charge of rescue efforts, issued a statement at 9 a.m.

"If we have luck, we should reach 6 or 70 men in a matter of hours."

He said those men were believed to be in the third and fourth left entries. Crews have penetrated more than 6,000 feet since they started, Salvati added.

Wives and children of the trapped miners and hundreds of curious who gathered near the mine shivered shortly in a cold, misty rain waiting for word from the slight rescue crews.

Rescue Worker Carl Dickinson, emerging from the workings, said: "I'll keep at it. I don't think there is much chance."

Many Under Ill Miles.

More than 2,000 persons gathered about the mouth of the mine pretzel rows of company vice president

(Continued on Page 2)

ENEMY PLANES DRIVEN OFF EAST COAST OF ENGLAND

Cross Coast Near Newcastle But Drop No Bombs

NO ALARM GIVEN

London, Jan. 11 (CP)—German planes appeared over the northeastern coast of England today and were driven back to sea by British fighting planes, the British publicity ship.

Bombs were dropped and no alarms were sounded as the renewed flights of the German Air Force over the British coast met with quick resistance from British fighting planes, the publicity ship said.

The Evening News said the last time there had been the simultaneous by the Royal Air force, since the war began and the British fliers had attack by a German plane, on the west coast of Dunbar, Jul land, was reported here today.

Continued On Page Eleven

Notorious Career of Mail Robber Roy Gardner Closed in Suicide

San Francisco, Jan. 11—(AP)—The notorious career of mail robber Roy Gardner, who boasted that he could hold up any train he was closed in suicide today because he could not escape from the stigma of ex-convict", after nearly 20 years' liberty.

Publishing a lethal chamber in the bathroom of his hotel headquarters, Gardner inhaled the breathed deadly fumes which he created last night with chemicals, and died quickly, "old and tired" but bearing "no malice toward any human being."

Since his release from Leavenworth Federal Penitentiary in June 1934, he has tried to rebuild his life in the world outside bars, trying the stories, detective business, writing and lecturing.

"All men who have to serve more than five years in prison are doomed," he said in a note, "and I don't realize it. They kid themselves into the belief that they can 'come back,' but they can't. There is a barrier between us and society that cannot be levelled."

Gardner, whose final capture in 1932 was accomplished after he refused to shoot at his captor—he never fired a shot in a long series of robberies—was solicitous to the last.

On the door of the bathroom, he posted a note which said "Do not open this dor. Poison gas. Call the police."

The First Job Note $80,000

The former convict, whose crime

Continued On Page Eleven

Fleet Trainers, Tiger Moths Used For Instruction

These Planes Will be Built in Canada With Engines Coming From United Kingdom

ASSEMBLED IN CANADA

Ansons, Harvards, Selected for Advanced Training With Faireys for Bombing and Gunnery Schools

Ottawa, Jan. 11—(CP)— Decision to standardize on six types of aircraft for use in various schools and thus add efficiency in promotion of the British Commonwealth Air Training plan was made known today by the Defence Department.

The six types of planes are Avro Anson, both advanced; Harvard, Fleet Trainer, de Havilland Tiger Moth, Fairey Battle and Noorduyn Norseman.

Fleet Trainers and de Havilland Tiger Moths, built in Canada, will be used almost exclusively for instructional purposes at the elementary flying training schools, the statement said.

As indicated by Transport Minister Howe last Sunday, 1,262 planes will be manufactured or assembled in Canada, the engines being imported. It is intended, the Department said, to achieve economy in engines by standardization of type.

Ansons, Harvards Selected

Avro Ansons and North American Harvards have been selected for the more advanced training. Construction at service flying training schools while the Ansons will also be used at the air observers' schools and the air navigation schools.

The flying instructors' school will be supplied Fleet Trainers, de Havilland Tiger Moths, Avro Ansons and North American Harvard Trainers in order that instructors may be familiar with all types of aircraft to be used.

Bombing and gunnery schools and the air armament school will be provided with a number of Fairey Battle aircraft, 870 of which are now on order in England.

Special provision, the Department said, has been made for wireless instruction and Noordyun Norseman planes, designed and manufactured near Montreal, have been selected for this branch of the training plan in which Canadian Aviation Corporation, Limited, and United Kingdom men will learn air force duties in Canada.

The Department said type of aircraft to be employed for instructional purposes will be Avro Anson Mk. I aircraft for which the first order shipped to Canada by the British Government, the Department said. Wings for these will be made in the Dominion where complete assembly will be undertaken.

Fleet Has Tandem Cockpit.

The Fleet Trainer, built at Fort Erie, Ont., by the Fleet Aircraft,

Continued On Page Eleven

HINDENBURG DAM DAMAGED BY RAID

Traffic Across Breakwater Roadway Suspended Since Yesterday

Copenhagen, Jan. 11.—(CP-Havas)—The damage to the German seaplane base at Hindenburg Dam, breakwater between Germany and Sylt, has been suspended since early yesterday.

The dispatch, from Danish Sindborg, a correspondent of railway service appeared to confirm the belief that British bombers had attacked the dam in the raid yesterday.

The paper also announced that the crew of the German plane which made a forced landing in Danish waters on the coast after a pulled gasoline tank, will be interned. The pilot was a Lieut. Commander Leutnant Hermann Gerschmidt and the pilot was 25-year-old Corporal Meichert.

Attack by a flight of four British planes on two German minesweepers off the coast of Heligoland, on the west coast of Denmark Jul land, was reported here today.

Roosevelt Favors 10% "Super-Tax"

Washington, Jan. 11 (AP)—President Roosevelt looks with favor on a 10 per cent "super-tax" on the income of very large corporations, Democrats, United States government officials said today, but he wants congressional leaders to take the initiative in framing proposals.

The "super-tax", although still an informal idea, might be applied retroactively to 1939 income as well as to 1940 income. A taxpayer would compute his levy in the usual way and then add 10 per cent to the total.

These sources predicted that the response to Mr. Roosevelt's budget message request for $460,000,000 in additional taxes probably would be developed after the President and Treasury Secretary Henry Morgenthau confers with House and Senate Finance Committee heads.

MESSERSCHMITT SECRETS KNOWN SAYS REPORT

British Authorities in Possession of Detailed Information Says London Paper

FLY 365 M.P.H.

London, Jan. 11 (CP).—The Daily Express today reported British authorities are in possession of detailed information concerning new German Messerschmitt fighting planes.

"Plans have been smuggled to London from the drawing offices of Messerschmitt factory at Augsberg, Bavaria, and Messerschmitt secret factory in only a handful of experts in Germany can now be revealed," the Express adds.

The paper said these facts which may influence German air strategy.

"L Destroyer planes would be capable of flying from German bases to any part of Britain and back and would use speeds up to 365 miles an hour," the paper said.

Twin Cannon Aboard.

The planes have twin cannon with which they could attack bombers, while remaining out of range of the bombers' defensive machine guns.

"It but poor manoeuvrability and comparatively weak gunpower would make them easy prey for Spitfires and Hurricanes.

The Messerschmitt-110 has a crew of two. The pilot can fire automatically—the twin cannon and twin machine guns—from under his nose. There is a gunner with twin machine guns but mounted behind.

The twin Dalmier-Benz engines are 12-cylindered of 1,150 H.P. each. The petrol tanks are self-sealing, fire and crash proof, will hold 400 gallons."

Coming Events

WEEKLY BINGO KNIGHTS OF Columbus Hall, Thursday, 8.15. Admission 25c for 25 games. Door prize. Quick game prize. 67f-w-t-tf

DANCE AUSPICES ST. ANDREW'S Young People, Friday, Jan. 12, at Trianon Ballroom. Commodore's Orchestra. Refreshments. Admission $1.50 per couple. J6-8-11

COME AND HEAR EVANGELIST Taylor discuss many forms of Evil Interest at Bethel Hall nightly except Saturday at 8 p.m. J11-12

QUICK TURN-OVER

We do not help *our* typewriters and adding machines long because they are going out every day. We buy all kinds in large lots for cash and hence can undersell all comers. Best of all we service our machines, at customer's option.

183 FRONT ST. THE JAMES TEXTS PHONE 892

111-36

Modess 48 for 73c

GEEN'S DRUG STORE

PROMPT DELIVERY — 8 a.m. to 9.30 p.m.

CITY and DISTRICT

STOVEPIPES FALL

Stovepipes falling apart in the dining room of a house at 20 Pine Street last night sent city firemen racing to the scene. Smoke filled the house but otherwise no damage was done. Repairs were effected by the fire squads.

Enroute to the station, a ladder truck of the Fire Department broke down on the Alden Street Hill and had to be towed to a garage for repairs.

NO EXPLANATION FOR CURIOUS ACTION

It may have been the result of a wager, or just mere curiosity on the part of the crowd, but the fact his actions in producing a thermometer from his pocket and then back pocket while walking along Front Street during the recent cold snap furnished amusement to pedestrians of that thoroughfare.

Approximately every twenty-five feet the curious one hauled the instrument from his pocket, studied the readings, shook his head and moved further along the street where the performance was repeated.

Frankford Council Names Committees

Frankford, (Special) —On Wednesday evening the council of Frankford held their first meeting for 1940 in the Council Chambers with all the members present.

The committees for the New Year were as follows—Finance and Executive—C. R. Turley, G. G. Montgomery; Publicity Committee—Reeve Edgar Hess, G. G. Montgomery; Municipal Books and Accounts Committee—C. Turley, J. Carr; Streets and Sidewalks Committee—J. Carr, G. Hess; Weed Inspector, G. Montgomery, C. R. Turley; Jt. of H. Geo. Smith.

Owing to the increased building business the council found it necessary to appoint another assessor, E. Sipe, R. K. Arnott; Pound Keeper—W. Myers.

Necessary by-laws and accounts were passed and the council adjourned until the second Monday of February. Meeting is to be held on the second Monday evening of each month.

BOWLS PERFECT GAME

Wilkes-Barre, Pa., Jan. 11 (AP)—There's no novelty any more in "300" games in bowling, Joe Shipiroas, 19, racked up 12 consecutive strikes in a pending match here this week for a big 11th perfect game.

REGS

The Ideal Chocolate Laxative

3 SIZES

15c, 25c, 50c

McKEOWN'S DRUG STORE

A NEW ASSORTMENT of FINE USED CARS

All Reconditioned and Priced to Sell Right

1938 CHEV. COUPE
1937 CHEV. COACH.
1936 McLAUGHLIN-BUICK SEDAN.
1936 PONTIAC SEDAN.
1935 CHEV. COACH.
1933 FORD V8 SEDAN

BELLEVILLE MOTOR CAR COMPANY, LIMITED

PONTIAC McLAUGHLIN-BUICK SALES and SERVICE

Cor. Coleman and Bridge Sts.

RESCUE WORKERS

Continued From Page One

R. E. Calvall that rescue crews were progressing "in good shape" and that the mine is now 90 per cent safe as no one would think from an explosion of this kind."

Workers said they were handicapped considerably by dead air. Expectations were that it would be at least another day before the three blast-wrecked sections in the western part of the mine could be reached.

State Mine Department officials said the ventilating system had to be rebuilt as the crews moved ahead. The main ventilating system continued in operation but H. G. Houts, State Chief Engineer, reported the chances "slim" that the trapped men had been able to build barricades and conserve what pure air remained in the affected areas.

Cause Not Determined

Cause of the blast was not determined immediately, District Mine Inspector W. C. Turpin theorized it might have resulted when the dust of coal through to some long unused, gas-filled entry.

While rescue workers dug below, 300 men stood by above ground to help. When crews of 1,000 to 2,000 persons stood outside all night, warming themselves over bonfires. More than 200 wives and relatives of the trapped men gathered about 75 feet from the tipple.

WINTERIZED USED CARS AND TRUCKS

Every car is a used car the day after purchase. Twenty-five million miles driven to date. We sell three used cars to every new car sold, which is some reputation to live up to. That's why we strive so hard to please our used car customers. Come in, get used cars at their best.

See these lovely cars listed below. Several more to choose from.

'38 MASTER CHEV. COACH.
'38 MASTER DELUXE CHEV. COACH.
'36 OLDS. SEDAN.
'31 BUICK CABRIOLET

Your Present car taken in trade. Easy G.M.A.C. Payments to Balance.

J. B. BOYCE

LaSALLE SCHOOL OF MUSIC

Instruction on all string instruments, Call Tuesday at 7 P.M.C.A.

R. LONGO, Instructor

J-11, T

MR. FARMER

Come in and see us when you need

Used Trucks

We have the largest selection of used trucks in town.

Fords, Chevs, Reos, International, Dodges, Diesels, 16-ton panels, pickups.

TRUDEAU MOTOR SALES

BLANKET SPECIALS

Warm Blankets for Cold Nights

FLANNELETTE BLANKETS, pair $1.69
72 x 90 ..... each $1.89
Extra Wool Cotton and Wool ..... each $2.98
Wool THROWS, Special, 48 x 90 ..... each $1.00
REVERSIBLE THROWS, Cotton and Wool, Sateen Back, 50 x 70 ..... each $2.95
Pure Australian Wool THROWS, 66 x 96.. ea. $4.98
EIDERDOWN BATHROBES $2.75
COMFORTERS, 66 x 76 Cotton Filled $1.98
Feather Filled $4.98
WALLPAPERS Special Reductions

THOMPSON'S

206 FRONT ST. PHONE 206
Near Toilet's

PALM READING

PROF. CYBELLE

NO. 6 CATHERINE STREET, Corner Cathcart and Catharine. Special reading this week. Palm, Card, Crystal, Hand Writing. ALL FOR 35c

24-1m

FRIDAY-SATURDAY

2—SPLENDID ATTRACTIONS—2

A TREAT FOR THE WHOLE FAMILY



—2nd. BIG HIT—

ROY ROGERS as RED

THE ARIZONA KID

with GEORGE "GABBY" HAYES

Also 16th. Chapter "FLAMING FRONTIERS" — POPULAR SCIENCE

CAPITOL

REGULAR LOW PRICES
ADULTS 25c
STUDENTS 15c
CHILDREN 10c

MATINEE SATURDAY, 2.30

CAPITOL

TONIGHT ONLY (at 8.30)
ROLY YOUNG presents
"CHIN UP"
A New Musical Revue
Starring ROSS HAMILTON, "RED" NEWMAN, PAT RAFFERTY
with Marquette and Lynda
Good Seats at $1.50, $1.00, 50c

Men's Club Hears Address On One of World's Most Mysterious Elements—Radium

Dr. W. R. Horn, Scientist, Tells of the Origin, Properties and Uses to Which the Element is Put

REFINING COMPLICATED

Eight up on the rim of the Arctic Circle, where the midnight sun shines for two months of the year, a band of miners are extracting a pitch-black ore from the rocky terrain and loading it into vessels on the shores of the Great Bear Lake.

Across frozen wastes the "black gold" is transported, down the Mackenzie River to Edmonton, thence to Port Hope, a distance of 1,600 miles, where the pitchblende is brought until it comes to rest in the Radium Refinery at Port Hope, Ontario.

Veins of solid silver streak the ore. A number of by-products are manufactured from it. But deep within its heart is locked away the wealth that scientists and research experts have been working on for years. It is worth $750,000 an ounce. To the world at large it is known as radium.

Wide-eyed at times, tense with interest at others, members of the Bridge Street United Church Men's Club listened to a most comprehensive and educational address on radium, its origin, its uses and its mysterious elements and phases in the Sunday School auditorium last night, when Dr. Wallace R. Horn, Head of the Research Department at the refinery, spoke of the Eldorado Gold Mines at Port Hope.

He told them of the discovery by a French scientist, Madame Curie, of a piece of ordinary appearing ore that gave off constant rays of energy. Chemists, such as Madame and Pierre Curie and others became interested and began years of close research and intense study extracting enough of the mysterious ore that could be placed on the point of a needle. They discovered that here was a substance that gave off rays, a form of energy at a constant rate, that never changed in nature, and without man first placing energy in it.

Radium is only one of a number of substances deep in the ashes. Dr. Horn said. Rays given off are of three types, two of which are absorbed by the skin, and the Gamma Rays, used in the treatment of cancer, pass right through the body.

Obtained From Uranium

Active elements of pitchblende, as it comes in the refinery, are Uranium, Thorium and Actinium. The former of the three is the most plentiful, and was discovered, not only gave off rays but was found to break down and changing into a lighter metal. The in turn were given off rays and changed into still lower in the series. When the last ray is given off and lead is obtained in the solid lead. Thousands of years pass before the total period of disintegration.

"A popular misconception," Dr. Horn said, "is that there is sufficient radium stored in Port Hope to blow up the whole district. That is not correct. The radium is constantly disintegrating. If it was heated to 2,000 degrees above zero or cooled to 300 degrees below it would not be affected in the least."

The radium used in the treatment of cancer is not true radium, but a child of it. So in obtaining the radium from metal which has already undergone many times. It is known as Radium C, and before it arrives at this stage, has passed through a stage which is one of the most hazardous parts of radium work.

"If this gas is inhaled," the speaker said, "it has a peculiar tendency to concentrate in the marrow of the bones. The gas finally breaks down and forms another metal, which in turn gives off violent rays. These rays affect the blood and the victim begins to lose weight, turns pale and becomes anaemic. Nothing can be done about it."

Polonium, a brother of radium was discovered by Madame Curie who named it after her native country, Poland. It is used extensively in the refining industry in the manufacture of spark-plugs.

Extraction Process Explained

Referring to the extraction process the speaker said that ten tons of ore were treated at one time to extract one gram (a thirtieth of an ounce). Seventy tons of various chemicals are used, for this amount of ore. That is the reason, Dr. Horn pointed out, why refineries were built at Port Hope, where chemicals are easily obtained, instead of at the mine at Great Bear Lake.

It would not be possible to extract sufficient radium to place in the hands of humanity from tons of pitchblende ore, if it were not for the confidence that could be used to discover the presence of radium and, which, in a literal sense, is what we call radium, the speaker declared. "It is so similar that if treated with the same process, the same thing happens. It is so similar in its functions that it is a problem to separate them," the speaker said.

"Now comes the longest stage of the extraction process. It is called fractional crystallization. We now have one gram of radium which is in the form of a white salt similar in appearance to table salt, and worth $20,000.00. It is good for two thousand years," the speaker said, "and at the end of that time it will have lost approximately one-half its power."

Several tons of Uranium are also extracted from the pitchblende, the refinery which we have found a sale. It sells at roughly two dollars the ton and is used in coloring porcelain, tiles, etc.

Dr. Horn showed a number of lantern slides that brought out in detail the process of extraction, the various phases of chemical work conducted at the refinery, scenes of the mine at Great Bear Lake and the various methods of cancer treatment such as needles and the radium bomb.

Dominates Radium Detector

A highly interesting part of the address was the demonstration of a radium detector, a box-like machine with clicks and flashes of light when in the vicinity of the mysterious metal. Each flash threw sixteenths of an inch in diameter and approximately two inches in the air. The contained radium was valued at $3,500.00 was produced by Dr. Horn from a lantern cylinder that measured four inches in diameter. The glass cylinder contained a tiny slot in the centre of the leaden container. He demonstrated efficiency of the lead as the resistant against the radium rays by placing his hand over the slot and clicks registered by the detector when inside the cylinder, and held in his hand there was not an instrument.

Another interesting experiment was the emanation of rays from small pinhals of uranium when held to a pale yellow electric light bulb. The uranium glowed a ghostly greenish red color as the light was brought near it. The speaker suggested that within certain limits considering the use of uranium paint on automobiles which when illuminated by other vehicles using pale bluish lights, would glow sufficiently, without the aid of power.

Dr. Horn was introduced by Mr. A. Morrison while the appreciation of the audience was expressed by Public School Inspector Ketcheson following. The banquet which preceded the address took the form of an oyster supper.

WOODLEY



Hudson Seal Coats

JANUARY SALE

$195.00

One of the first, to advance the most sizeable, has been the Hudson Seal Coat. Here is a coat that is the envy of most people. Silken coats, made from the new swagger or Princess style, and in sizes 14 to 20 and 40 to 44. These coats are a real bargain, at a sealing price. It is a very low price. We advise an early choice.

ALL PURCHASES WILL BE STORED FREE UNTIL NEXT SUMMER.

OUR BUDGET PLAN MAY ALSO BE USED

FURRIERS.

OBITUARY

STEWART F. GARRISON
(Tweedsmuir Township)

After a lengthy illness Stewart Franklin (Frank) Garrison passed away at his late residence in the 6th concession of Thurlow Township on Wednesday, Jan. 10th.

The late Mr. Garrison, who was in his 75th. year, was born on the farm where he died and where he resided all his life. His parents were the late Mr. and Mrs. Hezekiah Henry Garrison. In religion he was a member of Bethany United Church and in the community he was held in high regard.

Surviving are four daughters, Mrs. Stanley MacDonald, Shannonville; Mrs. Leslie Thompson, Belleville; Mrs. Nora Horton, Shannonville; Mrs. A. (Dr.) Bracken, Corbyville; three sons, Mr. George Garrison, Bayside; Mr. Wilbert Garrison, Latta, and Mr. Fred Garrison, who resides on the old homestead in Thurlow Township. His wife passed away six years ago. The funeral announcement is made elsewhere in this paper.

LATE DAVID G. HUBEL
(Tweedsmuir Township)

The funeral of David Gibson Hubel took place from his late residence on Friday, Jan. 5th, to Tweedsmuir Cemetery, Thurlow Township, on Wednesday afternoon, Jan. 10th, 1940. Rev. Mr. Jeffery was at the house and in St. Andrew's cemetery, Rev. George Bell conducted service by the Rev. A. Armstrong, Interment was in the family lot in the cemetery.

Deceased had been ill in the hospital for a month and his many friends were grieved to learn of his passing.

He was born 69-½ years ago in Devonshire, England, was the youngest son of Mr. and Mrs. Hubel. In accordance of this city, and the late Mrs. Hubel. In early age she came with her parents to Belleville and resided here for fifty years and over. Friday last she was held in high esteem and to them the deepest sympathy and heartfelt feelings of regret. In religion she was a member of the Bridge Street Baptist Church and fraternally she was a member of the Eastern Star No. 2.

Surviving to mourn her passing are one son, Mr. Alex Darlington, Bel-ville; her mother, Mrs. Elizabeth Lucombe, Belleville; two daughters, Mrs. Et Britton, Rochester, N.Y., and Mrs. Basil Hamilton, Allisonville, Ont.; four brothers, Mr. John Lucombe, Belleville; Mr. Alfred P. Liscombe, Belleville; Mr. Walter R. Liscombe, Belleville, and Mr. Alex Liscombe, Port Trenton.

Resting at the Pinkston Funeral Home, Church Street. The funeral announcement is made elsewhere in this paper.

BEATRICE M. BUSHLOW

Beatrice Mae Bushlow, the six-year-old daughter of Mr. and Mrs. Stanley B. Bushlow, 56 Foster Avenue, died in the Belleville General Hospital this Thursday morning after an illness of short duration. She attended Bridge Street United Church Sunday school.

Surviving her besides her parents are one sister, Doris, two brothers, Joe and Donald, all at home.

The funeral will take place Saturday afternoon at two o'clock from the residence of her grandmother, Mrs. John W. Benn, 15 Pinnacle Street.

HUMANITARIAN AID ONLY FOR FINLAND

King Gustaf of Sweden Makes No Mention of Military Assistance

Stockholm, Jan. 11 (AP)—King Gustaf, in a speech from the throne, said today the Swedish people's desire to help Finland was "manifested unmistakably" in humanitarian aid, but he gave no suggestion of possible military assistance in the war against Soviet Russia.

"Finland's involvement in armed conflict touches the Swedish people in the deepest way," the king said.

"The willingness to hurry assistance to a brother people is manifested unmistakably. Sweden feels this obligation to give Finland's brave people every material humanitarian help which is possible while heeding its own position."

This last phrase was regarded as an allusion to Sweden's official attitude to neutrality.

WILL BE Neutralized

Sweden is determined to defend her independence under all circumstances, the king said, a sentiment voiced also by Prime Minister per Albin Hansson, who spoke later.

As members of the Riksdag met in the throne room to hear the king and prime minister, they learned that Sweden's record budget, of 600,000,000 kroner (about $161,000,000) for military defence in the next fiscal year would cause a deficit for the first time in many years.

The budget for military expenses was placed at 1,457,000,000 kroner (about $368,000,000), with an extraordinary one of 1,240,000,000 kroner (about $423,000,000), but the military budget was set up as a special item outside this.

Follow Instructions And Mail Will Reach Troops Without Delay

From Postal Privileges for Troops Overseas Issued by Ottawa Office

Canadian soldiers whom serving in the theatre of war will be able to send their correspondence free of postage, Sir Alexander Charles G. Power, Canada's Postmaster General, announced Saturday. The privilege is likewise extended to members of British, Dominion, Colonial and Allied forces who are serving in a theatre of actual war with Canadian officers and men, and to His Majesty's Warships or Allied Warships afloat.

Such correspondence received in Canada will, on arrival at destination, be delivered also without the collection of postage charges.

Relatives in Canada in the theatre of actual warfare and who have a full mailing facility at the Post Office, should be sure to write their letters in accordance with the following instructions:

1. Address:—
Regimental No.
Rank and Name.
Unit name of Regiment or Unit
C.A.S.F.
Care of Post Office, Canada
and also place your return address on the upper left hand corner.

If these simple instructions are followed, your mail will reach you by the troops with a minimum of delay.



EXTRA! THE THREE STOOGES in "ONLY TO BED, ONLY TO RISE"

KRAZY KAT COLOR CARTOON.

THE SHOW PLACE OF BELLEVILLE

Coming Mon., Tues., Wed. "TOWER OF LONDON"

—CAST OF THOUSANDS —

McCARTHY

A PICTURE YOU CAN'T HELP BUT REMEMBER!



IMPORTANT NOTICE

Because of the surprise climax of "REMEMBER?" no one will be seated during the last twenty minutes.

HERE'S ANOTHER TREAT!

The Grandest and Most Human Picture that ever Touched Your heart.



Extra! PETE SMITH Specialty

TONIGHT and FRIDAY

BELLE

Last of the BETTER PICTURES

Daily 2.30: 7.15 Last Show 9.30

A QUAKER FEED FOR EVERY NEED.

QUAKER CONCENTRATES

YOUR OWN GRAINS

FEED PROFITS

CHAS. E. BISHOP & SON

BELLEVILLE. Phone 283

100 LBS. 33⅓ PROTEIN

POULTRY MASH

$3.25 per 100



Watch This Page TOMORROW

RELIEF ROLLS IN PROVINCE SHOW DECREASE

Chief Leaders in Race to Recovery Are Steel, Textiles, Electrical and Accessory Firms

MECHANICS NEEDED

Toronto, Jan. 11. — (CP)—Relief rolls in Ontario are decreasing as manufacturing steps up its pace under the impetus of war orders, according to the weekly report of labor conditions issued today by Hon. Norman Elpel, Minister of Labor.

Chief leaders in the race to recovery are steel, textiles, electrical and automobile accessory concerns.

Brantford reported registration of unemployed is over 500 less than a year ago. Raw products are arriving and with primary departments of local iron and steel establishments showing increased activity, higher production and staff levels can be expected shortly. Supply of skilled and unskilled labor is available in the area to meet needs. Number on relief recipients shows a 40 per cent. decrease over last year.

Tobacco companies in the Chatham area have hired a number of men, and one firm expects to have a run that will last them until April. Factories dealing in automobile parts are busy.

At Guelph, textile companies in some cases are working 20 hours a day. One has company has taken over a new plant and a felt company is also busy. Dress and iron companies are running steadily.

All steel companies in the Hamilton area are running full time, as are textile companies and a unit to form cap company. Orders for domestics exceed the supply of applicants.

Skilled mechanics are in demand at a Kingston locomotive concern, while one biscuit company has also increased its staff.

Industrial conditions in some areas are much brighter than at this time last year in the Kitchener area, with several metal working firms much busier working on indirect war orders. Difficulty in report is still hampering the lumber industry.

London reported liquid air, steel and textile companies are all busy while shoe factories are working full time. Relief rolls show a decline of 40 per cent. over December of last year.

St. Catharines reported electrical firms busy on transformers, meters and equipment, while iron and steel concerns show improvement. Paper industries are very active, while tools and equipment required for both mines and automobiles are in demand.

Furniture manufacturers from Stratford have been busy preparing for the annual furniture show. One steel company has completed a carload of roller skates for England and have orders for two more carloads.

Steel mills in the Windsor area are reported quite busy but awaiting raw materials. A few highly skilled mechanics are wanted by one steel company.

Cotton yarn in the Woodstock district has the highest staff in years, while textile companies are all busy. A large rubber company has ceased operations and is believed to be moving to Toronto.

Finn Machine-Gunners Safe In Pill-Boxes, Says Builder, Reap Harvest of Russian Lives

Brussels, Jan. 11—(CP Havas)—General Emile Badoux, Belgian military expert who since last April has been employed by the Finnish Government in strengthening the Mannerheim line, today described in the newspaper Le Soir the wholesale slaughter inflicted on attacking Russians by modern Finnish armaments.

"The Russian hetacombs described every day in the Finnish communiques are real," said the general who has just returned here. "In the very modern pill-boxes I directed constructed an observer armed with a machine gun sits in his shell. With his comrades beneath, he is invunerable. Concrete shields him as armor never protected knight. He can see but cannot be seen. He shoots through a hole which shells cannot reach. Two flanking machine guns co-ordinate their fire with his and that of nearby blockhouses.

"All fortifications of the Mannerheim line are surrounded by very thick barbed-wire barricades. The Finnish machine-gunners let the Russians approach, and only at 300 or even 200 yards does he open fire. It is a real harvest of human lives."

Bonarlaw

Bonarlaw — The dance held at Springbrook Orange Hall on Friday last, under the auspices of The L.O.O.F. Lodge No. 436, was well attended. Excellent music was supplied by Miss. Dorothy Wickett, piano, and Mr. Maurice Bell, banjo. Mr. Ritchie Mason acted as floor manager. Both round and square dancing was enjoyed until about 2 a.m. An excellent lunch was provided at midnight.

The officers of Keystone Chapter R.A.M. No. 72, Stirling, were installed on Monday evening of this week by Rt. Ex. Comp. G. F. Wall, assisted by Rt. Ex. Com. C. B. Medford and Ex. Comp. C. W. Bedley. The officers are as follows: Ex. Comp. W. I. Eagleton, P.Z. and Rd. Trip.; Ex. Comp. E. W. Ormiston, 1st. Prin.; Ex. Comp. Gordon Bailey, 2nd. Prin.; Rt. Ex. Comp. R. W. Solmes, Scribe E.; Ex. Comp. J. P. Baker, Scribe N.; Rt. Ex. Comp. C. F. Wait, Treasurer and Organist; Comp. W. H. Robins, Prin. Sojourner; Ex. Comp. G. D. Watson, Senior Sojourner; Ex. Comp. A. Patterson, Junior Sojourner; Comp. J. A. Lott, M. 4th. Veil; Ex. Comp. J. E. Salisbury, M. 3rd. Veil; Comp. C. A. Bailey, M. 2nd. Veil; Comp. Victor Taylor, M. 1st Veil; Rt. Ex. Comp. C. B. Bedford, Dir. of C.; Comp. W. L. Anderson and J. A. Whitehead, Stewards; Ex. Comp. F. R. Mallory, Tyler; Rt. Ex. Comp. R. W. Meiklejohn, and Rt. Ex. Comp. G. B. Bedford, Auditors.

Minto

Minto — Mr. and Mrs. Walter Hagerman and Miss Edith and Ralph McMaster accompanied Mr. and Mrs. Leslie McKeown to Picton on Sunday last to visit Pte. George Cooke.

Mr. and Mrs. Lindsay Tanner and Mr. and Mrs. Charles Morgan spent one day recently across the bay.

Mrs. Freeman Sine spent two months with her son and Mrs. Dan Ketcheson, Foxboro.

Mrs. E. Johnston and Kathleen spent a few days with Mr. and Mrs. Geo. Johnston and family.

Miss Reta Pearce of Peterborough Normal School returned to her studies after spending Miss Alta Hanna in teaching for the past week.

Mr. and Mrs. W. Sine and Mrs. Sine spent Tuesday evening with Mr. and Mrs. M. Wright.

League was held at the home of Mr. and Mrs. William Johnston on Thursday evening. Annie Johnston, Fellowship Convener, took charge of the program. Mr. Johnston led in prayer. Ivan Sarles read the Scripture. A reading was given by Miss Ethel Hagerman. "The New Year Message." A song was contributed by Miss Sarles, Mrs. Murney Johnston gave the topic "What Will the New Year Bring?" Reading by Della McMaster, "A New Year's Resolution," and an accordian selection by Rev. Deive. Miss Hanna got on recreation. Candy was served.

VICTORIA AVENUE BAPTIST CHURCH HAS GOOD YEAR

Rev. C. T. Olmstead Gratified With Co-operation Shown Him in First Year of Ministry in Congregation

FINANCES EXCELLENT

Spiritual as well as financial stability was evidenced at the annual business meeting and supper of Victoria Avenue Baptist Church held in the church parlors Wednesday evening.

The minister, Rev. Claude Troupe Olmstead, in reviewing the progress made during the past year and the gratifying reports from all departments, struck a note of optimism for the year 1940. He stressed the need, during days when trying times, for still greater efforts along spiritual lines. The minister was appreciative of the excellent co-operation he had received from the Board of Deacons and all offices and organizations of the church during his first year as minister.

The financial report showed that an amount of $6,281.94 had been raised and expenditures had been $6,200.80, leaving a balance to carry forward into 1940 of $81.14. Substantial donations were made to foreign and home Missions, Board of Religious Education, relief and other branches of Christian endeavor. It was decided to include in the budget for 1940 a maintenance item of $450 in order to completely modernize and electrify the church organ.

Several candidacies for baptism and subsequent church membership were favorably received and it is expected that an additional number of young people from the Sunday school will shortly submit their profession of faith. The Sunday school superintendent, Mr. H. C. Truesdale, was lauded by the pastor for his deep concern in the spiritual welfare of the pupils in the Sunday School.

The nominating committee's recommendation covering the new officers for 1940 was submitted by Mr. H. C. Truesdale and unanimously accepted by the church body, as follows:

Deacons, C. E. Dixon (chairman), R. L. Orr, P. Cook, A. Fox; Clerk, Miss C. Hilchon; Assistant Clerk, Miss E. Purse; Corresponding Secretary, Mrs. Jos. Treasurer, Miss Mary Cook; Treasurer Parsonage Fund, Miss J. Lounsberry; Financial Secretary, Miss Lounsberry, Miss Mendery; Assistant Financial Secretary, Miss Helen Thompson, Miss Dorothy Lennon, Miss Anna Hoyle; Fellowship Treasurer, Walter Neal; Decoration Committee, Wm. Hales, Mrs. Wells, Mrs. Cook, Violet Grant, Verna Fox; Baptismal Committee, Mrs. J. Lloyd, Mrs. E. A. Hogle, Mrs. F. Cook, Mr. C. Frankin, Mr. Ed. Burn; Sunday School Superintendent, Mr. H. C. Truesdale; Financial Board, Joe Blackburn, Stanley Hall, Harman Neal, Mrs. Campbell; Mission Treasurer, Mr. Ross Bushby; Missionary Committee, Mrs. F. Cook, Mrs. Hogle; Com. Stewards, Arnold Weasels, Art Wynne; Chairman of Ushers, Mr. Howard Hall; Organist and Choir Leader, Mr. and Mrs. John Deacon; Music Committee, Mrs. B. Doolittle; Trustees, Stanley May (end of term); Visiting Committee, Mr. A. Hogle, Mr. Campbell, Miss F. Hilchon, Mrs. F. Cook, Miss E. Foreman; Auditors, Miss Dorothy Asselstine, Mr. John Parry; Representative to Y.O.N., Mrs. Burton; Publicity, Mr. Alan Haw, Mr. Geo. Dixon; Envelope Secretary, Miss Lounsberry.

RAILROADS DISORGANIZED

Germauti, Rumania, Jan. 11 (CP-Havas).—Continued disorganization of railroads through Russian-occupied Polish territory has created serious difficulties for Rumanian business men.

Only four trains of goods have crossed the border since the middle of December, despite a previous agreement between Rumania and Russia allowing five trains daily to leave this country for Germany via Polish Galicia. It is not known if these four trains have yet reached their destination in the Reich.

1938 CHEV. MASTER DELUXE
This car is in excellent condition. Finish and upholstery like new. Radio. Heater.
TRUDEAU MOTOR SALES

Lipson's FURNITURE HOUSE
Annual January CLEARANCE
15 PIECE
LIVING ROOM OUTFIT
$5.00 Down Delivers Complete Outfit
Consisting of: 3 pc. modern Chesterfield Suite, extraordinary durable covers, spring construction throughout guaranteed. Fancy show wood fronts and panels. An exceptionally fine and comfortable suite.
1 walnut end table; 1 smoker; 1 table lamp; 1 silk shade; 1 footstool; 2 silk cushions; 3 pictures; 1 bridge lamp; 1 bridge shade.
$1.50 Per Week No Interest or Carrying Charges
Complete Outfit $79.00



79.00 Complete Outfit

CLEARING 50 ONLY WAYSAGLESS SPRING FILLED MATTRESSES
1.00 Down Delivers
50c per week
Wonderful Value $18.75
ALL SIZES NO INTEREST OR CARRYING CHARGES

Stoves
Clearing all Coal and Wood Ranges
15% to 35% DISCOUNT
TERMS AS LOW AS
One Dollar PER WEEK

6 PC. BREAKFAST ROOM SUITES
Beautiful modern sets, natural and red, natural and green.
REG. 69.50 CLEARING AT
$49.50 PAY ONLY
One Dollar PER WEEK

7 PC. BEDROOM SUITES
4 only to clear. Dresser or vanity, chiffrobe, bed, spring, mattress, 2 pillows.
$69.50 THREE Dollars Down Only 1.50 per week

9 Pc. Walnut Finish Dining Room SUITES
2 only to clear. Buffet, China Cabinet, Table, Six Chairs.
$89.50 5.00 DOWN DELIVERS Pay Only 1.50 PER WEEK

3 PC. STUDIO OUTFIT
Innerspring studio couch throughout. Back and arms, two chairs.
$49.50 SIX ONLY TO CLEAR 3.00 DOWN DELIVERS OUTFIT Pay Only 1.50 PER WEEK

CEDAR CHESTS 7 TO CLEAR 20% to 40% OFF

KITCHEN CABINETS 5 TO CLEAR $18.50 Only 1.50 per week

FELT Mattresses REG. 6.95 $4.49 CASH and CARRY All sizes

FOOTSTOOLS ASSORTED COVERS 69c

CONGOLEUM — FELTOL AXMINSTER — RUGS
CLEARING COMPLETE STOCK
10% to 25% OFF

DOMINION
DOMINION STORES LIMITED

CHOICE MEATY PRUNES . . . 2 lbs. 25c
HALLOWI DATES stone in lb. 10c
COOKING FIGS . . . . 2 lbs. 23c
SEEDLESS RAISINS . . . 2 lbs. 25c
FANCY QUALITY APRICOTS . . . lb. 33c
PEET'S COCOA ..... ½ lb tin 19c
CUT WAX (Cs) BEANS ..... 2 tins 19c
NAVY TOILET PAPER 4 rolls 25c
CHRISTIE'S PREMIUM SODAS ..... lb. 19c
PEERLESS FLOOR WAX 1 lb. tin 25c
AUNT JEMIMA PANCAKE FLOUR 16c
MAPLE LEAF JAVEL WATER 2 bts. 9c
DOMINO BRAND PEAS No. 2 SIEVE 2 tins 25c
AYLMER TOMATOES 20-oz. Tin 10c
AYLMER G. B. CORN 14-oz. Tin 9c
AYLMER PEACHES 14-oz. Tin 2 for 25c
BROWN-HOLDEN'S SODA BISCUITS 2 lbs. 23c
PEERLESS WHEAT PUFFS 16 oz. 19c
EARLY MORNING COFFEE lb. 29c
SOLITE SHORTENING 2 lbs. 25c
LIBBY'S DEEP BROWN BEANS With Tomato Sauce 20 oz. tin 16c

FRUIT and VEGETABLES
HEAD LETTUCE ..... 2 for 13c
EMPEROR GRAPES ..... 2 lbs. 25c
FRESH GREEN PEAS .... 2 lbs. 25c
SWEET POTATOES ..... lb. 5c

THE ONTARIO INTELLIGENCER

THE DAILY ONTARIO INTELLIGENCER is published every afternoon (Sunday and holidays excepted) at The Ontario Intelligencer Building, Front Street, Belleville.

RECRUITING SCENES TELL STORY

Recruiting scenes as enthusiastic as the greatest scenes during the first war with Germany have been observed in Toronto for the past few days, Tuesday as many as three thousand young men and some somewhat older sought entry into the army. There was a demand for a limited number of men but the wonder recruits swamped the armouries. An officer of one regiment said they could have recruited a battalion of 800 men with ease.

Never had soldiers a more righteous cause than in this day—moral cause against an enemy who stands for Nazism, the most pernicious political theory or doctrine which has been developed in centuries. It is no wonder that young Canadians flock to the recruiting depots to join in the holy war against the Nazi spirit of evil and destruction. If ever there was a crusade it is the day for Nazi principles are opposed to everything which the great mass of humanity holds dear or to which developing nations aspire.

Such scenes as witnessed at the Toronto depots are a symbol of the gathering forces of the British Empire and of the Allies. These youths represent the very soul of young Canada which abhors every semblance of tyranny, despotism, brutality, slaughter which are the marks that Nazism leaves wherever it goes.

FINLAND HAS FAITH IN LEAGUE

From one of the small nations which has the courage of a David against a Goliath comes one of the finest expressions of faith in the League of Nations. Finland's faith in the League was not misplaced for aid now not only in words and resolutions, guns and ammunition, to fight the aggressor and medical supplies to heal the wounded. "The world will only know how much aid we are receiving when our war is ended." So spake the Finnish representative to the League.

Though the League has been attacked in the past, it must be remembered that what was done by the main body of the League members was done sincerely in the interests of maintenance of peace.

Through the battle smoke and the roar of planes and the explosion of bombs in the two theatres of war and through the anxiety of the nations, there still looms the structure of the League. That League recently by the voice of humanity bravely declared itself when a declaration meant action in a time of war. It was no hesitant League that spoke.

Whatever comes after this war, whether it is a European federation or not, there will be trace in the world of the League of Nations, probably in a modified form after the experiences of the two decades of "peace" and the second war.

ARMY MULE AGAIN TO BE SEEN IN WAR

Once again the humble mule has been called upon to play his part in war. In spite of the fact that modern mechanized transport has been largely responsible for the movement of troops and supplies in the various war zones, the long, lop-eared friend which played such a valiant part in the conflict of 1914-18, has been found to be indispensable even in this mechanical age of speed and efficiency. These unsung heroes by many a military campaign, faithfully plodding their way over mountain pass and through marshy morass, a bit stubborn at times, it must be admitted, but none the less efficient in their humble niches in the corridors of war, will again take their places on the chains of communications that are the lifelines of the Allied armies.

True, they will be the object of good-natured derision on the part of Tommy Atkins as he whizzes by them in tank, tractor or mechanized artillery. They will be the butt of many army jokes. But they will plod along country roads, shell-torn from bombardment and over which mechanical transport of supplies and munitions will at times be difficult.

Back in the ammunition and supply dumps they will do their part. At times they will tug and toss their roman-nosed heads, and at times refuse to budge, but by nightfall the army will have been served.

They will tax the tempers of their drivers, but such as the mule alone knows, will be the cause of many profane but humorous unswords. But when the book of history is written and the names of war heroes are inscribed, the humble mule, no matter whence he comes, will be shown to be a hero in his bit" as nobly and efficiently as the latest model transport, or the most high-spirited charger.

What the mule has done in wars is a matter of history. He has been used from time immemorial and again, in this war of all wars, he will fit into the machinery of transportation, an indispensable cog. The part they will play will be no mean one in the strategy and hard work of the Allied armies.

Last week a shipment of mules for the B.E.F. arrived 'Somewhere in France'.

THE SUBJUGATOR SUBJUGATED

Russia's great army of subjugation has been subjugated by the Finns' bravery, strategy and the weather. It admits defeat and utter exhaustion in its campaign. The Soviets naturally are not very communicative in their communique.

The world waits the next act by Stalin or will it be by Hitler trying to get a part in the Scandinavian situation but with his hands full of the western front plans, the ocean warfare, his east front marked by the tracks of the Russian bear and the southeast front with the Baltic nations preparing to look after their own safety, as indicated by reports that Hungary and Rumania may compose their differences as to territory to put a crimp in any Russian aggrandizations down the Danube.

The Germans are using every effort to win with lack of success to break the grip of the ocean blockade. Britain is mistress of the waves.

The war is getting well on into the fifth month and soon it will be half a year since Adolf Hitler took destiny in his hands, outraged the moral tone of the world by his brutal invasion of Poland and started the train of events which have since absorbed mankind.

PRESENCE OF MIND OF A CHILD

Presence of mind is one of the greatest of possessions. It belongs to no particular age or stratum of society. The other day a boy of tender years proved a hero with presence of mind to save his mother and sisters and to drop out of the window first two more children and then himself with the baby in his arms.

There is a lad who will when he grows up be able to take care of himself. Such a youngster has the qualities which make for the real success of life. He was practical enough and self-sacrificing enough to risk his life. Whence he achieved his job and saved the entire family.

His main thought was the safety of those whom he loved, not of himself.

Many adults who have made success of their lives might envy with reason the rare possession this boy enjoys of the quality of being able to hold his head in times of peril. Some persons "go to pieces" when it comes to a desperate situation but others like this lad are steady.

Whence comes such inspiration? Is it due to conditions or surroundings that are favorable to the military, or is it the result of the fine example of parents? Perhaps it is a product of all these factors.

FROM FOUR CORNERS OF THE EARTH

From the four corners of the earth they come—units to fight for Britain in the war and in the Navis.

Canadians came, Australians came, then now it is Cypriot drivers and their cargoes reports that have come. This is the first time Cyprus units have taken overseas alongside the British army.

The coming of these forces should tell the Hun how fruitless is their war for denial of every good principle which western civilization has developed.

Newest Notes of Science

Science News Service

A chemical preparation has been invented that waterproofs textiles permanently, withstanding laundering, dry cleaning and all known solvents.

The Italian government has completed 10 years of reclamation in the Pontine marshes and has established about 90,000 settlers in five new districts.

Shoes covered with strong steel mesh have been invented to protect the feet of hockey players from slashing blades of other players' skates.

A new gasoline motor for model airplanes has full length cooling fins and a rotating piston intended to result in even wear on cylinder walls.

A Cowman has invented a camera to be attached on a sporting rifle, pressing the trigger of the latter taking a photograph of an animal being shot.

When the dial of a novel clock mounted horizontally on top of a cigarette machine in a cigarette is ejected through an opening beside the dial.

A diving jacket for motorists has been invented having the word "Stop" outlined in red reflectors on the left sleeve to signal following drivers.

To encourage domestic production of cheese Italy recently has limited their duty-free importation this year to 20,000 tons and next year to 10,000 tons.

Daily War Survey

By The Canadian Press

If Rumania and Hungary, under the impetus of Russian threats and Italian promptings are able to settle their long-standing dispute over the province of Transylvania one of the trouble spots of the Balkans will be removed.

Hungary's grievance dates back to the settlement which followed the First Great War when its territory was reduced to one third its pre-war size, the largest loss being Transylvania. Rumania supported the Allies in the conflict but was defeated and forced to make a separate peace with Germany and Austria-Hungary. Strange though it may appear Rumania acquired territory from both its former Allies and former enemies.

In the German-dictated eastern peace pact early in 1918 Rumania was forced to give up some territory to Bulgaria and in return obtained Bessarabia from Russia. After the war ended and the Austro-Hungarian empire was broken up Rumania regained the territory surrendered to Bulgaria and acquired Transylvania from Hungary.

Hungary suffered greater territorial losses than any other country following the First Great War. Austria, Italy, Czecho-Slovakia and Yugo-Slavia, as well as Rumania obtained slices of Hungarian territory and ever since the Hungarians have kept up their demands for revision of the treaties.

A deal by which Hungary and Italy would guarantee Rumania against the loss of Bessarabia to Russia in exchange for the return of part or all of Transylvania to Hungary might go a long way towards ensuring peace in the Balkans by satisfying Hungarian national aspirations.

OFF THE RECORD

By Ed Reed



"If that's for me, I'm out; if it's for you, you're in — to stay!"

LOOKING BACKWARD

GLEANINGS FROM OUR FYLES OF BY-GONE YEARS

20 YEARS AGO

JAN. 11TH, 1920.

Mr. S. S. Moore has returned home from London, Ont., where he visited his son, Dr. H. R. Moore and Dr. S. A. Moore.

At a meeting of Juvenile Orferd Lodge there were elected, the following officers were elected: Wor. President, J. Beaumont; Vice President, F. Stirland; Chaplain, A. Lennox; Committeemen, H. Hallam, G. Dickman, A. Savage; Inside Guard, S. Lennox.

The store and dwelling of Mr. Simon Vanderkindaa at Ameliaville, were entirely destroyed by fire on Sunday last. Through the efforts of the local fire brigade and residents of the neighborhood, a large part of their stock in trade and household goods were saved.

Subscriptions to the War Memorial to the High School Bursary Scholarship Fund now totals $614.00.

30 YEARS AGO

JAN. 11TH, 1910.

The Belleville Junior Hockey team lost a hard fought game to Picton last night at the rink here. The final score was Belleville 7, Picton 8. The following composed the team: Belleville—Goal, Sherry; Rover, Marshall; Spencer, Patterson, Connolly, Prechette, Picton, Cooper, Chestnut, Smith, Kennedy, Jewell, Snider, Burns.

Mr. Duncan Ramsay of Roseneck, Sask. is home on a visit to his family.

If Mayor Marsh's suggestion that the meat market to be taken over and fitted up for police headquarters is put into effect, it will give more room in the butter market and many citizens will favor the change. The market as present is hampered for lack of room and the police offices and cells take up quite a space in the building.

40 YEARS AGO

JAN. 11TH, 1900.

The Abbott - Mitchell Iron Works in Belleville began operations yesterday and are off to a good start. About one hundred citizens were present when the first bar of iron was rolled—speeches were made and refreshments were served. Eighty men are at present employed in the works and the pay roll is $600.00 per week. The men work nine hours per week and the wages of some of the skilled hands run from $1 to $1 per day. Orders are on hand for over 1000 tons of machinery and iron. When running at full capacity between 125 and 150 men will be employed and the pay roll will run between $6,000 and $7,000.

Major J. W. Johnson went to Madoc last night to attend a banquet of the Cheese and Butter Association.

The city council should put men at work clearing the snow from the walks in front of vacant lots and charge the cost to the owners.

50 YEARS AGO

JAN. 11TH, 1890.

The members of the 15th Battalion rifle and drum band will meet for practice on Monday evening. A class is open for young beginners and those wishing to join should see Mr. Fred Brooker at once. Bugles of the battalion will please meet for practice on Tuesday evening.

Sir John A. Macdonald completed his 75th year on Saturday.

A large number of new cases of lagrippe are reported in the city. At the Central School four of the teachers are absent owing to illness, and there are 126 cases of the sickness at the D. & D. Institute.

There is now a fine sheet of ice at the curling rink and many curlers are enjoying the sport.

How the Spies Do Their Work

Governments at all times are on the alert against spies of other countries, whether potential enemies or not. In wartime the vigilance is redoubled, and alone but entire populations take up the watch and ward, and the hunt for the spy when he is most needed, is the quickest.

In this war, as in others, the ultimest inventions of science have been pressed in transmitting their messages. Methods do not change greatly and indeed, it seems to the layman that the simplest means prove the best.

The only spy that is at all safe is the one who is unknown to any but a very small circle of his employers. Once a spy becomes known, his every action is watched by all governments and his personal affairs are subject at all times to examination.

All governments are included in this statement because it is notorious that professional spies often are devoid of patriotism and willing to work for any employer, and sometimes for the highest bidder and the same time.



Some of the ingenious systems which are being used there are curious care with which spies attempt to make their communications unintelligible and how to use an unsuspicious container for a message. Spies adopt the manner of writing from that of the bum and the beggar to that of the scientist and man about town.

Methods employed are suggested by the current personal character of the spy. For example, the dandy would be expected to find the soap lining used meantime—but not too much.

An ingenious communication system has been uncovered whereby messages are sent and changed between the German command and spies abroad through the medium of a tradesman's catalogue.

The one discovered is the catalogue of Dutch cheese manufacturers. The fact of Holland's neutrality is an added cover. In advance a code has been agreed upon with the names of cigar brands, prices and the size standing for certain words. Marks with invisible ink are placed against these words and prices and when they are arranged they constitute the secret message. When the catalogue moves through the mails it is a wholly innocent-seeming transaction and by far the safest.

Perhaps the most used by the spy's called silk. The silk can be carried in a tiny phial or it even can be sewed in one's clothes. It is on the spot with a few simple ingredients obtainable at any drug store without suspicion. What is used, however, is known only to an ordinary connoisse of many stages in the ordinary coin. A coin is cut and the inside prepared. A message on thin paper may be inserted and the coin screwed together again. The coin then may be passed on in a large sum by a receiver of messages, and change may be received, a coin in this change containing another message. Of course the coin also is weighted so that no one is likely to notice any difference in weight should it fall into alien hands.

Spies have crossed borders carrying messages without anyone being the wiser, although they have been thoroughly searched. Now it has been found that the soft collar is an excellent medium for transmitting messages written in invisible ink. The collar looks innocent enough, but when it is subjected to heat or other proper treatment, the message appears.

One of the most fascinating secret transactions ever discovered is that of the bogus embassy during the last Great War. The Germans set up in the capital of a neutralist. He had a correspondent in Holland. The letters were exchanged were apparently wholly innocuous, filled with accounts of the botanical hobby which captivated both writers. The letters were full of talk about leaves of trees, and, more often, of leaves for the preservation of his Dutch friend.

Meantime, the British were greatly perplexed by the steady leakage of important military information, particularly concerning naval bases. Finally they got a tip-off and, sort of hunch, a leaf released in one of these letters and a sketch of leaves was submitted to especially close scrutiny. It was plainly supported on many insect pests preyed on the leaf. It was revealed that the shape of the leaf was almost exactly the shape of an important British naval base. The insects drawn on the leaf represented warships, while marks were ships.

x x x

Though certainly closely examine mail coming from and going to neutral countries in wartime, and scrutinize with special care the mail of persons suspected of the remotest degree, messages constantly are slipping through. The ingenuity of spies is such that a dodge task at best and it is hardly to be expected that the normal stamp of every letter will be removed, especially if there is no reason to suspect the missive. Yet it has been found that spies have written messages, in invisible ink on the small space to be covered by the stamp.

Spies are eminently clever and resourceful people—must be even so to be successful. The secret services of all principal powers of nations boast many experts and the secret army now to one side, now to the other. In time of war there is almost universal suspicion of strangers and against the suspected individual, and yet there is no doubt of the existence of many secret agents.

Written by J. Hanlin in the Washington (D.C.) Star.

THAT BODY OF YOURS

By James W. Barton, M.D.

Your Liver Has Many Jobs to do

For a number of years I wrote about the liver almost once a month because it is rightly called the "king of the organs," and to point out how the liver filtered poisons out of the blood, helped to make blood, manufactured bile which is a natural purgative, and stored sugar for future use. I feel that I should not let these things pass by without saying something about the liver, Robert G. Cantrell, Englewood, N.J., in Clinical Medicine and Surgery.

"Not so with the liver for there is hardly a part of the body that is not directly or indirectly affected by the functioning or working of the liver gland.

"It is conservatively stated that the liver has at least one hundred distinct activities, and that it affects the entire system—circulation, digestive, nervous and others—is definitely influenced by the activities of the liver.

All the blood from the digestive organs—mouth and stomach to rectum—is carried to the liver to be filtered and cleansed of its impurities before it goes back to the heart to be sent to lungs and thence to the tissues to be sent to all parts of the body. The blood must not be put out of action—poisons must be enriched with oxygen by means of the lungs but before it can do all this work of building and maintaining the various tissues, it is up to the liver to clean the heavy harmful products re other fluids of the body.

It has been long said what life depends upon the liver, or might be said that "your everyday health depends on the liver".

MID-WINTER Clearance SHOES

YOU SAVE BY BUYING NOW!

Regular Lines of Ladies' Arch Adjuster Shoes
Perth Wells, in brown and kid only. Regular $6.

$3.95

Ladies' Brown Kid Ties
Regular $3.95. To be cleared at

$2.45

Broken Lines of Ladies' Black Kid Shoes
Regular $3.50 to $7.50. Sacrificed for

$1.95

Ladies' COLORED SHOES
Blue, Spanish Tile, Cream and Wine. Regular $7.50, $8 and $3. To be cleared at

$3.45

All Broken Lines must be cleared out to make way for new stock. The sale provides the best shoe bargain ever offered in Belleville. Prices have been cut in some instances below manufacturers' cost.

Dr. M. W. Locke Ladies' Shoes
80 pairs of broken lines of dress shoes. Special clearance price .....

$8.45

SILVER Evening SHOES
Low heel. Regular $3.95 to $5.00. Clearance Price.

$1.95

REGULAR $5 HIGH HEEL Silver SHOES
An exceptional bargain at .....

$3.45

Children's Oxford & Strap Shoes
SPECIAL Clearing Out Price

$1.25

Ladies' Black Kid and Suede Gores and Pumps
Regular $6 to $7.50. Sale price.

$2.95

Broken Lines of Pumps and Ties

$1.45 & $1.00

Men's Kid, Calf & Patent Shoes
Regular Price $5. Sacrificed at .....

$1.95

LESLIE'S SHOE STORE
REST ROOM FOR WOMEN AND CHILDREN
255 FRONT STREET PHONE 553

JOIN THE
"SALADA"
STAMP CLUB



- For tea cards and the label and, showing the largest trademark, from packets of SALADA TEA will send you a Beginner's Outfit of 1—64 page Stamp Album. 2—100 different stamps. 3—Big list of thousands of stamps offered Free in exchange for SALADA labels.

SALADA STAMP CLUB - 461 King St. W., Toronto

Importance of Pasteurization In Cheese-Making Stressed

Important Point in Preventing Fruity or Off-Flavor Cheese Says Dairyman

PRODUCTION DOWN

London, Ont., Jan. 11—(CP)—Importance of pasteurization in cheese-making was stressed today by Frank Herns, Secretary-Treasurer of the Dairymen's Association of Western Ontario, in an address to delegates attending the association's 73rd annual convention.

Eighty-five per cent of the 79 factories operating in Western Ontario are now pasteurizing whey, said Mr. Herns, who is also the Provincial Dairy instructor for the territory.

"Pasteurization is an important point in preventing fruity and off-favor cheese," said Mr. Herns. "It has been noticed each year that where, even for a short period, the whey which is to be returned to the milk can, was neglected to be pasteurized, objectionable flavors were soon noticed in the cheese.

When tanks were cleaned thoroughly and pasteurization resumed, he continued, flavor difficulties usually disappeared "except when cans were at fault or there was gross carelessness in the handling and cooling of milk at farms."

Chief defect in Western Ontario cheese in 1939 again was "flavor," he said, adding that the flavor defects were confined to few factories. Last year, Western Ontario produced 14,807,000 pounds of cheese, a decrease of about 9.5 per cent from 1938. High mark of the last four years was 17,383,000 pounds in 1937.

Mr. Herns said that Western Ontario's record of producing 2,081,572 boxes of cheese graded from 1938 to 1939 inclusive, was "excellent, but it is imperative that we keep this high standard for 1940."

The Federal Graders' report showed Western Ontario graded 150,151 boxes of cheese in 1939, of which 96.3 per cent was first grade. Cheesemakers' clubs were organized in two more centres in 1939, Woodstock and Listowel.

Mr. Herns estimated the value of improvements in Western Ontario cheese factories last year at $63,000.

BASKETBALL

In an exhibition basketball game played at Albert College last evening the Air Force intermediate "A" quintette of the O.B.A. defeated the "Collegians" 51 to 14.

Furnished additional playing strength from other R.C.A.F. units, players who have arrived at the Trenton Air Base of a recent date, showed much cage knowledge as Coach Cruer Fyers took an early game lead and mounted the score in a practice game. The Flyers' O.B.A. schedule opens with the Air Force at Queens on Friday night.

The line-ups: Albert College — Woolley, Partridge 2, Moulden 4, Powell 2, Hetherington, Weaver 4, Christie, Pascoe, Burley, Jones, Chamberlain and Hawkins. R.C.A.F. — Flyers"—McCann 6, Pallin 2, Bailey 2, Nelson 2, Cowan 10, VerKerk, Cutting 4, Snow 4, Williams 2, Irvine 10, Barrett and Monson 2.

MEMBERS EXPECT LONG SESSION OF LEGISLATURE

Administration of Timber Resources Now Being Probed by Committee

CROLL WELCOMED

Toronto, Jan. 11—(CP)— Members anticipated a long session of the Ontario Legislature today as the formalities of opening over, they buckled down to work.

The committee appointed to investigate administration of timber resources in the Province began sessions with Hon. Peter Heenan, Minister of Lands and Forests, as a new member. Mr. Heenan was named by Premier Mitchell Hepburn yesterday to succeed Hon. Duncan Campbell, Minister of Public Works, who has joined the Royal Canadian Engineers as a lieutenant.

The only other Member of the Legislature who has joined the army, Mayor David Croll of Windsor, was congratulated by the Premier as the House opened. Mr. Hepburn coupled his wishes to the Windsor Air Vice-Marshal with a belief that the Canadian people are not "taking the war seriously enough."

"I look for a long war—a horrible, bloody, brutal war—and I look for more vacant seats when the House meets again," Mr. Hepburn said.

Ontario Ready

The Premier said it was needless to pledge Ontario's wholehearted effort to the war cause.

"So far as the leader of the Canadian Government is concerned," the Premier said in reference to Prime Minister Mackenzie King, "I have not been able to provoke him into an open quarrel, although I have tried to do so with great dexterity on several occasions."

Resigning to the Premier's allusion to the Prime Minister, the Leader of the Opposition, Lieut.-Col. George A. Drew, said his "only regret" was that Mr. Hepburn had not remained with Ottawa as the Prime Minister of Canada."

The first bill before the House, now standing for second reading, was introduced by Attorney-General Gordon Conant. It would extend to members of the Royal Canadian Air Force the immunity from jury service that is granted to soldiers and sailors.

Early Legislation Expected

It is expected the House will receive early legislation to empower the government to enter into an agreement with the Dominion Government for the St. Lawrence seaway and power development project The legislation will not, it is expected, deal with specific details of the project, but will simply give the government power to go ahead. There is no word on the subject of negotiation between Canada and United States Governments.

They'll Do It Every Time

By Jimmy Hatlo



BLOW-FOR-BLOW STRATEGY TAKEN BY GREAT BRITAIN

Swift Retaliation for German Air Attacks on British Shipping

London, Jan. 11 (CP)—A strategy of blow-for-blow aerial warfare was seen today in Great Britain's swift retaliation for German air attacks on her shipping.

Accounts of the large scale Royal Air Force raid on the German island of Sylt yesterday still more incomplete, but observers regarded them as a sign of Britain's readiness to strike back hard against Nazi bombings.

London newspapers said up to 50 British and German warplanes engaged in a day-long fight over the fringes of islands on the northwest German coast, and official sources said these reports exceeded the facts.

Observers noted, however, that the big sea-air battle over Heligoland last December 18 was not exceeded as "the greatest air battle in history" until some days later when the air ministry disclosed that 80 to 100 planes were involved.

The ministry confined its account of yesterday's aerial operations to a statement concerning another North Sea battle with one British and one German plane shot down and another German plane forced to land in Denmark.

These operations were acknowledged generally as a direct reply to the German air attack on merchant ships and fishing boats along the English east coast Monday.

On Reconnaissance Flight

Amplifying the sketchy communique, an informed source said the British planes were on a reconnaissance flight over the North Sea about 200 miles from home when German fighters dived in an attack with the sun at their backs.

The German aerial close-range attacks were successfully beaten off by our aircraft keeping shoulder-to-shoulder in tight formation," it was revealed.

After about half an hour of fighting the British fliers pressed on 130 miles furthers eastward, a distance to Sylt.

It was disclosed that the Royal Air Force bombers struck at the Sylt seaplane base first about 1 a.m. on Wednesday, and in the space of time hardly more than that needed to fly there and back full extent of German air attacks on shipping became known.

The same thing happened in the Dec. 18 fight when a mass air raid on Heligoland was made, prompt British counter-attacks.

The Air Ministry said one British plane was lost in a 30-minute running fight "far out over the North Sea" when a R.A.F. formation drove off a number of German long range fighters and continued "to the absolute limit of its reconnaissance" and back. The Germans claimed two of nine British planes, Bristol "Blenheim" bombers, had been shot down.

The Air Ministry said it could not confirm reports from southwest Denmark that a bomb had struck the seven-mile-long Hindenburg dam which connects the island with the mainland.

An Air Force official, however, said it was "quite possible".

Little Benny's Note Book

After supper ma was walking around pushing crooked things straight and straight things crooked, and she looked out the bay window, saying to pop. Willyum come here and look at this moon.

Wich one? pop said without getting out of his private chair, and ma said, Now Willyum dont be cynical. I remember a certain moon not even as bewitful as this that you wrote a pome to me about, once upon a time. I even remember the first 2 lines and how they went, it started, Abashed before my fair one's face, the moon hides her own in a fleecy cloud. ma said.

That's right, by gollies, I remember the next 2, pop said. The next I went, Dont move the benches from their place, and picking the flowers is not allowed he said, and ma said, Nothing of the kind and you know it, I'll never forget that moonlit night on Lake Russel. We were in a canoe, you and I and Horace Knickerbein, he was playing his guitar, and you were trying to drown out his effect by pretending to sing grand opera. You wanted me to think you were clowning but what you really were was just jealus, she said.

What, of that frimsy headed pea looks, if I'd been jellus of him I'd of overturned the canoe and saved your life and left him to his own devices, because he couldn't swim he was a stroke, pop said, and ma said, his hair was naturelly wavy and not frimsy thank you, and if he couldn't even swim how did it happen he was all those meddles for perfect diving?

Because he was a natural croak, pop said, and ma said, Now just for that I'll tell you some news. Horace Knickbein in person is right here in town on a business trip and he telephoned today and he wants to come up for dinner any night that's convenient to us.

There's no such night on the calender, pop said, and ma said, Now Willyum you there is and you might as well reconcile your mind to it.

Wich he probebly might as well.

LOBLAW'S MEATS

All Loblaw meats are personally selected by expert meat buyers, thus assuring you of the maximum amount of meat to each individual cut and a minimum of bone and fat.

SPECIAL—BONELESS PRIME BEEF
ROUND Steak Roast lb. 20c
JUICY AND FLAVORFUL

SPECIAL—BONELESS PRIME BEEF
SIRLOIN Roast lb. 25c
ECONOMIZE WITH THESE DELICIOUS ROLLED ROASTS

SPECIAL—BONELESS PRIME BEEF
POT ROAST lb. 14c
DELICIOUS YET ECONOMICAL

SPECIAL—BONELESS
Butts PORK lb. 20c

SPECIAL—FRESH SHANKLESS
SHOULDER PORK lb. 15c
SERVE HOT WITH APPLE SAUCE

SPECIAL — FRESH
Pork Tenderloins lb. 27c
EXCEPTIONAL TENDERNESS AND FLAVOR

SPECIAL—LEAN PEAMEALED
COTTAGE ROLLS lb. 21c

EXTRA VALUE!
Three Little Pig PORK SAUSAGE MEAT lb. 23c
BOLOGNA Sliced lb. 15c

STANDARD QUALITY
PEAS 2 No. 3 Tall Tins 17c
BANQUET Br. CHOICE
GOLDEN BANTAM
CORN No. 3 Tall Tin 8c
FLORILAND SWEETENED
ORANGE and GRAPEFRUIT
JUICE 2 No. 2½ Tins 23c
CONNORS BROS. GLACIER
SARDINES IN OIL Tin 8c
IT'S NOURISHING
POT BARLEY lb. 5c
HELLMANN'S Real
MAYONNAISE Quart Jar 23c
NIAGARA MAID
GRAPE JUICE 16-oz. Bottle 23c
AYLMER "CHOICE"
PRUNE PLUMS 16 Field Oz. Tin 10c
TOMATO, VEGETABLE OR SCOTCH BROTH
CLARK'S SOUP 10½-oz. Tin 6c
PLAIN or PIMENTO
CHATEAU CHEESE ¼-lb. Pkg. 15c
DELICIOUS
NEILSON'S COCOA ½-lb. Tin 19c
A WHOLE WHEAT PRODUCT
Shredded WHEAT 2 Pkgs. 23c

SPECIAL—EDDY'S WHITE SWAN
TOILET TISSUE 2 for 21c
SPECIAL—DIAMOND Brand
TOILET FLUSH JUNIOR SIZE TIN 12c
THE ALL PURE SOAP
SUNLIGHT SOAP . . . . BAR 5c
BRUCE'S
BIRD SEED . . . . 10-OZ. PKG. 14c
CARNATION, NESTLE'S or BORDEN'S
EVAPORATED MILK 2 16-oz. Tall Tins 15c
RASPBERRY or STRAWBERRY
ST. WILLIAMS JAM With Pectin 2-lb. Jar 25c
GLENWOOD Brand
SHOESTRING BEETS No. 2 Squat Tin 8c
CARLETON Brand "CHOICE" TASTY
ASPARAGUS CUTS 12 Field Oz. Tin 11c

PRICES IN THIS ADVERTISEMENT GOOD UNTIL SAT. NIGHT, JAN. 13, 1940.

We Reserve the Right to Limit Quantities of All Merchandise to Family Weekly Requirements.

FRESH ARRIVAL FLORIDA JUICE DOZ.
ORANGES 23c
Good Size 176's
TEXAS SEEDLESS
GRAPEFRUIT 2 Good Size 96's 9c
FRESH TENDER
GREEN PEAS Wall Pkgs. lb. 10c
ICEBERG LETTUCE Fresh Firm Heads Imported each 6c
BRUSSELS SPROUTS Tender lb. 14c
BROCCOLI Fresh Good Size Imported bunch 15c
NO. 1 GRADE HAND PICKED
GREENING APPLES 6-qt. Bskt. 19c
DOMESTIC GRADE RED
COOKING APPLES 3 lb. 10c

Special—
An Unusual Value
Genuine Imported
DANISH BLUE CHEESE
This cheese was delayed in transit from Denmark, owing to the European War, becoming slightly overmatured, many people consider it the ideal degree of maturity and will not be repeated. Take advantage of buying Danish Blue at this attractive price.
Per lb. 33c

QUEEN'S ROYAL "CHOICE"
PEACHES 16 Fluid Oz. Tin 11c
SPECIAL—GLENWOOD RED PITTED
CHERRIES 16 Fluid Oz. Tin 10c
ROBINSON'S ORANGE
MARMALADE 1-lb. Jar 22c
BEE HIVE Brand
CORN SYRUP 2-lb. Tin 37c
ST. LAWRENCE
CORN STARCH 1-lb. Pkg. 9c
Glenwood UNSWEETENED
PIE PEACHES 16 Fluid Oz. Tin 9c
BANQUET Brand
TOMATO JUICE 20 Fluid Oz. Large Tin 7c

The "Secret" of Better Cakes and Pies
OGILVIE Royal Household FLOUR
Special 7-lb. Bag 23c
24-lb. Bag 75c

Special—OGILVIE OATS MINUTE 48-oz. Large Pkg. 18c
OGILVIE WHEAT HEARTS 10c 2-oz. Pkg.
OGILVIE Blended Flakes 2 Large Pkgs. 19c

Something NEW For Coffee Lovers!
NESTLE'S
NESCAFE Tin 59c
Just Add Hot Water For a Delicious Drink.
With Each 4-oz. Tin You Get a 1-oz. P. K. G. Free!

LOW SWEET HILL
HEINZ TOMATO KETCHUP 16-oz. Large Bottle 16c
INGERSOLL LOAF CHEESE lb. 27c
Supercreamed CRISCO 1-lb. Tin 19c

MAPLE LEAF Brand
SOAP FLAKES Pkg. 18c
HAWE'S FLOOR
WAX 1-lb. Tin 42c
HI-TEST
OXYDOL Large Pkg. 21c
OLD DUTCH
CLEANSER 2 Tins 17c
CHAMPION Brand
DOG FOOD 2 Tins 19c
PARI SANI
Wax Paper 24-Sheet Roll 10c
TAYLOR PRIDE
SHRIMPS 5½-oz. Tin 14c
BEAVER Brand BONELESS
CHICKEN 7-oz. Tin 24c
GOLDEN BELL Brand FANCY COHOE
RED SALMON 1/2-lb. Tall Tin 26c
AYLMER "CHOICE" HALVES
APRICOTS 15-oz. Tin 13c
IDEAL Brand STANDARD CUT
WAX BEANS 2 No. 2 Tall Tins 15c
POST
BRAN FLAKES 2 Pkgs. 17c
MRS. HAMILTON'S HOME STYLE
MINCEMEAT 1-lb. Carton 15c
HEINZ COOKED
SPAGHETTI 2 15-oz. Med. Tins 23c

GILLETT'S
LYE TIN 11c
ANNA LEE
SCOTTY CAKE FLOUR 9-lb. Bag 25c
ROBBIE'S
JELL-A-MILK 2 Asst. Pkgs. 19c
Assorted
LIBBY'S
Homemade PICKLES 15-oz. Jar 17c
CLARK'S
BOILED DINNER 14-oz. Tin 19c

Quality & Freshness
TWO-CUP Coffee lb. 31c
PRIDE of ARABIA Coffee lb. 33c
TRUMPET Brand Coffee lb. 29c
*Medium or Very Fine Ground.

LOBLAW GROCETERIAS Co. Limited
HEAD OFFICE, TORONTO.

PERSONALS

ENGAGEMENT ANNOUNCEMENT

Mr. and Mrs. Arnold Hill, Point Anne, announce the engagement of their daughter, Violet M., to Mr. Denis Lester of Peterborough, son of Mr. D. Lester, Montreal.

Mr. Selburne Wesliver, Sidney, is a patient in the Belleville General hospital, suffering from an infection caused by an injury to his hand.

Mrs. T. C. Wells, Dunbar St., is a patient in the Belleville General hospital.

Mr. Stanley Thompson of Fort Worth, Texas, spent the week-end with his mother, Mrs. A. Thompson, son at the home of Mrs. S. S. Ashley, Madoc.

Miss Athol Crozier, bride-elect, has been guest of honour at many interesting affairs, previous to her marriage which takes place on Saturday. Miss Helen May entertained at a tea and cup and saucer shower for Miss Crozier. Miss Isabel Stewart, a kitchen shower; Mrs. Charles A. Payne, a bathroom shower, and Mrs. Ernest Black, an afternoon tea.

Mrs. Charles Sowdon, Toronto, is the guest of Mrs. Edward N. Willard, 167 West Bridge Street.

Mr. and Mrs. Fred M. Lewis and Mr. and Mrs. Bruce Bottum are in Toronto, guests at the King Edward Hotel.

Mr. Frank Walsh, 269 John St., has received word of the death of his eldest brother, Mrs. Thomas Walsh, of Detroit, Mich., a former resident of Belleville.

Mrs. T. H. Crozier, Furin St., entertained at a delightfully arranged luncheon on yesterday in honour of her daughter, Miss Athol Crozier, bride-to-be of this week. Mrs. Crozier received with her daughter. The living room was beautiful with pink and white carnations and the same dainty color scheme was carried out in the decoration of the dining room. The tea table was centred with pink and white snapdragons and matching tapers. Mrs. Arthur May poured tea. Miss Helen May and Miss Jean Crozier assisted in serving. Mrs. E. Black of Toronto, and Miss Helen Cliant showed the trousseau to the guests.

Mr. Thomas Ford of Milton, Ont., father of Mr. Elgin Ford, manager of the Walker Stores, Belleville, passed away on Sunday after a brief illness, in his 79th year. Mr. and Mrs. Ford and Miss Isobel went to Milton for the obsequies, returning to Belleville on Wednesday afternoon.

WEDDINGS

WORSICK—TICE

A very pretty wedding took place at Maple Street Church parsonage Saltfleet, on December 30th, 1939 when Miss Tice, daughter of Mr. and Mrs. William Tice of Belleville, Ontario, became the bride of Sergeant George Roger Worsick, R.C.A.F., son of Captain and Mrs. W. Worsick of Wimipeg. Rev. Neary officiated at the ceremony in the presence of a number of friends of the young couple.

The bride was a charming picture in a street length dress of teal blue and wine-berry accessories. She wore a corsage of Talisman roses and sweet peas. Attending her was Miss Reah Nickolas wearing a grey dress with black accessories and corsage of roses. The groomsman was R.A.C., Harry Dole, R.C.A.F. of Winnipeg.

A reception was held at the home of Mr. and Mrs. Mullane, Park Road.

Mr. and Mrs. Worsick will make their home at 4 Sinclair St., Dartmouth.

SALEM W.M.S.

The January meeting of Salem W.M.S. was held on Wednesday, 10th., at the home of Mrs. James Cole with a good attendance. The president opened the meeting with a hymn followed with the Lord's Prayer in unison. The Scripture Lesson was read by Mrs. T. Leslie Mrs. Sills read the annual report. The allocation of $80 was met with free-will offering. Plans were made for the S.S. convention to be held in the church.

The theme of the program was "The World's Outlook for Peace" with Mrs. L. McLaren as leader and response by Mrs. Milligan, Mrs. Haight, Mrs. G. Hagerman, Mrs. R. Sherman and Mrs. J. Sills.

Mrs. Helen McKeens expressed appreciation for the remembrance sent during her illness.

Mrs. Clifford Hagerman then took charge of the program. Readings were contributed by Mrs. R. Sherman "A Clean Heart", Mrs. Milligan "A New Year's Message", Hymn 86 was sung. Readings "A Mother's Prayer" by Mrs. Haight and Mrs. Cole followed. After the closing hymn was sung the Benediction was pronounced by the president.

Mother and Daughter



WON 23 PRIZES FOR BAKING IN ONE YEAR!



Including $50 First Prize at Orillia

● They're a hard team to beat, these Osmonds. Mrs. Bert has been famous around Beaverton for years and daughter Dora follows right in her mother's footsteps. Last year they won a total of twenty-three prizes for baking and the big thrill came when Dora captured the $50.00 first prize for bread at a contest sponsored by Robin Hood Flour Mills.

"We're particular about our flour," says Mrs. Osmond everything you bake. And in every bag there's a guarantee that if Robin Hood doesn't please you better than any other or if unsatisfied in Canada, every cent you paid will be refunded —with an extra 10% for your trouble. Once again I urge you —use Robin Hood and find out how good a cook you really are!

"We tried about every brand of flour there is before we discovered Robin Hood. But that first baking with Robin Hood was a revelation! Better flavoured bread—better texture—beautiful colour—and one whole extra baking from a 98 lb. bag. Robin Hood was our flour from then on."

With Robin Hood the Osmonds have won prizes for bread, chocolate cakes, angel cakes, pies, shortbread and all kinds of fancy baking. This great flour milled from washed wheat is All-Purpose—best for

Sincerely,
Evangeline

HOME BAKING SERVICE
ROBIN HOOD FLOUR MILLS LTD.

Robin Hood Flour
Milled from Washed Wheat

ST. JOHN'S MISSION

The ladies of the Guild held their weekly meeting at the home of Mrs. Gerow. The president was in the chair. The meeting opened with Hymn No. 1, "I have Promised", followed by prayer and collect The Epistle was read in unison.

The afternoon was spent in sewing for a family. Lunch was served by the hostess and her daughter. The meeting closed with a hymn and prayer. The ladies thanked their hostesses for a pleasant afternoon.

Evening Branch, Christ Church W. A., Elects Officers

The annual meeting with election of officers of the Evening Branch of Christ Church W.A., took place in the vestry, Monday evening, January eighth. The meeting was opened by the President, Mrs. E. Smith.

Various reports were read and approved, the organization showing a very successful year. All obligations had been met and a fine balance was shown on the treasurer's report.

The following officers were elected for the ensuing year:

Honourary President—Mrs. O. G. Wright.
President—Mrs. H. Dowsett.
Vice President —Mrs. E. Smith
Secretary—Mrs. F. O'Connor.
Treasurer—Miss Francis Reid.
Dorcas Secretary—Mrs. H. Bak
Living Message Secretary—Mrs. I. Lancaster.
Press Secretary — Miss Luella Morton.

Fine Concert is Given By Red Cross Group At Cannifton

Attended by a large representation from the community the Red Cross concert at Cannifton last evening proved a very successful event. Mr. Roscoe Robson acted as chairman for the following program:

O Canada.
Music—Robinson family.
Reading—Mrs. Tucker.
Duet—Mrs. Donaldson and Beatrice.
Reading—Mr. Cornish.
Reading—Miss Waddell.
Music—Robinson family.
Reading—Mrs. Leonard Leslie.
Reading—Mrs. Manore.
Song—Gordon Robinson.
Reading—Mrs. Tucker.
Music—Bernice and Merle Robinson.
Reading—Mr. Cornish.
Reading—Mrs. Mathews and Mrs. Putnam.
Address—Rev. Mr. Armstrong.
Music—Mr. Sills.
Reading—Mrs. Tucker.
Music—George Shepherd.
Reading—Mr. Cornish.
A Ladies' Quilt, donated by Mrs. Gerald and Mrs. Harry Brereton was auctioned by Mr. Fred Robinson and sold to Mrs. George Hicks. Mrs. Hicks also a drawing for a quilt which was won by Mr. Jones. The Red Cross group, of which Mrs. L. Dale is president, is greatly pleased with the fine success of the concert. It is interesting to note that one of the ladies taking part, Mrs. Putnam had formerly been active in war work in England for which she received her service medal.

ENGINEER ESCAPES WATERY GRAVE FOR SECOND TIME

Hamilton, Jan. 11 (CP) —The second time since war broke out, Alex Richardi, aged 26, member of Mrs. George Thevithick of Hamilton, has escaped a watery grave due to a combination of good fortune and British seamanship.

Richardi was aboard the Rothesay Castle, which struck a mine off the west coast of Scotland today, and is believed to be breaking up. He was rescued along with other members of the crew and the passengers. The 7,016-ton liner was pursuing her hours by a German submarine last October on her trip back to Britain from South Africa, after a tanker that had been proceeding alongside her had been sunk by torpedoes.

Advice to the Lovelorn

By BEATRICE FAIRFAX

All She Needed Was a Little Indifference

Dear Miss Fairfax

I cared for a certain boy, but he showed his affection for me so openly that I soon tired of him and gave him back his ring. I did not see him for a week and then I went ice-skating, and saw him at the rink. He was with one girl all the time, and didn't pay a bit of attention to me, and now I find that I am very much in love with him. The only time I see him is on the night of the dance which is once a week.

What can I do to win him back? He has my photograph; do you think I should ask him to return it?

Waiting.

The old, old story "Treasure brighten as they take their flight." Perhaps if you have patience, this young man may get over his "mad." But going out steadily with the other girl does not look wholly favorable.

And then, do you really care for this boy, when your only reason for dropping him was because he showed his affection so openly? Isn't it just a flash of jealousy that makes you desire your fair-weather him, when you see him with another girl?

There is a tremendously valuable lesson to all girls in this one's experience. Be sure of your feelings before you give back the ring. You may ask him to give back the photograph, if you're sure he does not wish to "make up" sometime.

He'd Like to Get Acquainted With a Certain Girl

Dear Miss Fairfax

I'm still in high school, 18 years old. My worst fault is that I'm very bashful when around girls. I've met a very nice girl about my own age, who likewise is me greatly. I met her at a school affair, and a week later called her on the phone and we had the nicest conversation and I liked her immensely.

I closed our talk with "I'll see you at school tomorrow and we'll finish our conversation," but when I saw her next day I became tongue-tied and passed by her as if I had never seen her before. I'd really like to get better acquainted with this girl —just a plain friendship. But how can I do it? Don't you think it's just bashfulness which makes me act this way?

That's all it is, my dear, one of those little complexes that cause so many lonely hours. Force some part of it is if you don't conquer it while you're young, it may spoil much happiness. And it's so easy to snap out of bashfulness. All you have to do is have a straight "heart-to-heart" talk with yourself and say that the next time you meet this young lady you are going straight up to her, with a confident smile, and say you've been hoping to see her again. Ask her how she made out in her tests, for instance. That will be a good ice-breaker and you might even suggest taking in a movie, or a football or basketball game. Best of luck to you.

Ignored His Girl Friend at the Outing

Dear Miss Fairfax

The other evening I went to a party at the ice-skating rink with a lot of other boys and girls who are somewhat older than I am. My boy friend was there too. Before the affair was over he completely fell for the older set and ignored me. There was no reason for him to act that way. I haven't heard from since.

Do you think I ought to drop him and get interested in someone else? I have plenty of dates or chances for dates. I believe his conscience is hurting him now, from what my girl friends tell me. How can I win him back, if you think I'd better not drop him?

Marvel

Boys are like that, sometimes. An older classman at college is often honored if a junior or senior will condescend to snub him, at least, the snub conveys that the mighty senior is aware that there are such things as freshmen. It must have been something like that which impelled your boy friend to ignore you for the older members of your party. If you have heard that his conscience hurts him, why not let him do the "winning back"? It's up to him, rather than to you.



LIPTON'S is always FULL-FLAVOURED..

FREE!

There's no satisfaction in wishy-washy tea ... not after you have once tasted Lipton's. For Lipton's small leaf Tea is always full-flavoured. Brew it weak or strong ... that fine, full-bodied flavour lingers ... making every cupful fragrant and refreshing.

All proved and half-pound packages of Lipton's Tea contain coupons which may be exchanged for premiums by writing to Premium Department, Lipton's Limited, Lipton Bldg., Toronto.



Buy Lipton's today. Many economical housewives purchase twelve packages at a time.

RED LABEL ORANGE LABEL YELLOW (Lipton's) LABEL

LIPTON'S

FULL-FLAVOURED (Small Leaf) TEA

January WHITE SALES

THURSDAY, FRIDAY, SATURDAY, 11, 12, 13



HEMSTITCHED
COTTON SHEETS
80" x 96" Finished
$1.28 each

We suspect you've been waiting for this event—so have we—because we love to offer these splendid values at such rare sale prices.

These sheets are big enough to "Tuck In" well....sturdy enough to give excellent service ... low-priced enough to stamp them as Super Values.

Buy them by the Half-Dozen!

12" HEMSTITCHED
PILLOW CASES
23c each 45c pair

You will find these Pillow Cases launder well wear wonderfully. Since the price is so low we suggest that you order your supply early.

34" VELVA FINISH
FLANNELETTE
15c yard

What an opportunity for thrifty housewives, and what a value for early shoppers. Good quality White Flannelette, well-napped, and with the new "Velva Finish". So many uses are found for this 34" Flannelette that we feel certain you will wish to share early in this "Super Value."

27" WHITE
FLANNELETTE
11c yard

The same "Velva Finish" Flannelette In the ever popular 27 inch width well napped. Buy for future use at this extra low price.

JANUARY Towel Sale
25c each



Kitchen and bath room towels specially priced for this sale in natural and plain colored grounds, generous size.

BRILLIANT NEW
SPRING PRINTS
19c, 22c, 25c, 29c, PER YARD



Thousands of yards of crisp new prints just released from their wrapping and ready for your inspection during our January sale. All bright new patterns and in any color you may desire. See these early.



SIZES 14 to 20 and 38 to 44

New Spring HOUSE FROCKS
AMERICAN PRINTS

Every style! Every imaginable pattern. A large assortment of smartly designed cottons, including coat dresses, Princess and tailored styles, snug waists, full skirts and pretty details at the price you want to pay. **1.49**

"Tulip" APRONS
25c

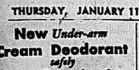
Two tone effects of prints and broadcloth or organdie in all the wanted colors. They or tub fast.

Cotton Broadcloths
36 INCHES WIDE
19c — 25c

The colors are Rose, Peach, Pink, Blue, Green, Mauve, Red, Navy White and Black.

WALKER STORES, LIMITED
BELLEVILLE

New *Under-arm* **Cream Deodorant** *safely* **Stops Perspiration**



1. Does not rot dresses—does not irritate skin.
2. No waiting to dry. Can be used right after shaving.
3. Instantly stops perspiration for 1 to 3 days. Removes odor from perspiration.
4. A pure white, greaseless, stainless vanishing cream.
5. Arrid has been awarded the Approval Seal of the American Institute of Laundering, for being harmless to fabrics.

19 MILLION jars of Arrid have been sold. Try a jar today!

ARRID

39¢ a jar

An all-purpose vanishing cream (also in 10c and 59c jars)

Rawdon

Rawdon—Mrs. C. Summers opened the Young People's Union Friday evening and also had charge of and presided at the piano. During the business all read together as a prayer "Another Year Is Dawning." The skating party was announced and plans made re membership cards. Mrs. Herb Smith then took charge. The topic was outlined the topic on the theme "Christ to men through bread and pan." The pastor gave a New Year's message and appropriate readings were contributed by Mrs. Frank Smith, Mrs. Arthur Phillips and Miss Rena Cook. Miss Mina Ribble conducted a quiz contest which was very interesting and she provided apples for the winners.

Miss Verne Ribble entertained a number of young people one evening recently at all had a jolly time.

Rawdon relatives have received personal cables from the boys of the second contingent saying they arrived safely.

Mr. and Mrs. Blake Sharpe and Bert visited Mr. and Mrs. Harold Howe, Hallaway, on Sunday.

Mr. and Mrs. Blake Sharpe entertained on New Year's, Mr. and Mrs. Harold Howe, Hallaway, and Helen of Rochester.

Mr. and Mrs. Gordon Linn entertained Mr. and Mrs. James Watson and Mrs. and Mrs. J. G. Linn on Christmas.

Rev. J. R. Beckel attended the funeral of Mrs. Ida Ashton of Ashton at Columbus on Thursday. Mrs. Ashton was in her 91st year.

Mr. and Mrs. Frank Smith entertained on Tuesday Mr. and Mrs. Frank Fitzgerald, West Lake, and Mr. and Mrs. Ray Williams of Hiscock.

Friends here are sorry to hear that Mr. Jack Sharp was struck with a falling tree, necessitating seven stitches to close the wound and he is now recuperating at a nursing home in Trenton.

Mr. and Mrs. Herb Smith spent Christmas with Mr. and Mrs. Clarence Ward, River Valley.

Mr. Frank Jeffs is recuperating at his home following a local operation.

Mr. and Mrs. Gordon Linn and Ruth spent New Years with Mr. and Mrs. James Watson at Campbellford.

Mr. and Mrs. Frank Fitzgerald, West Lake, are holidaying with Mr. and Mrs. John Holmes.

Mr. and Mrs. Morris Rose, Marion, Ruth and Jack visited her mother, Mrs. Kerr, and other relatives here during the holidays.

Mr. and Mrs. Herb Smith spent Christmas with Mr. and Mrs. John McKeown.

Mr. and Mrs. George Weaver were New Year's guests at the home of Mr. and Mrs. Arthur Weaver, Stirling.

Mr. and Mrs. Vernon Curry, Woodlawn, are spending this week with Mr. and Mrs. Blake Sharp.

The radio range began operations the first of the year and now the mail aeroplanes travel daily each way and messages are being received at the station.

Mrs. Kenneth Holmes and Joan, Hoards, Mrs. Arthur Holmes and John Holmes a few days last week.

Relatives here were shocked to hear of the death of Ruth Shore, daughter of Mr. and Mrs. Arthur Shore, Belleville.

Mrs. E. Post, Ivanhoe, spent last week with Mr. and Mrs. Blake Sharp.

On Sunday afternoon at Mount Pleasant Misses Ruth Rose and Lois Weaver met, "Bright on the Corner Where You Are." Next Sunday evening the church service will commence at 7 p.m.

Mr. and Mrs. Willis Montgomery Marie and Maurice, visited relatives in Marmora on Sunday.

Friends at Mount Pleasant were sorry to hear of the illness of Mrs. Ellen Sharp at the home of her son, Mr. Claude Sharp.

Mr. and Mrs. Roy Thrasher celebrated on their wedding anniversary on Sunday, January 7th, and on Monday they entertained Mr. and Mrs. Ernest Brooks and Lois, Salem, Mr. and Mrs. Milton Shaw and Lyman, Thrasher, Mrs. Rosa Summers, Mr. and Mrs. Cyrus Summers, Eric and Gladys.

Mr. Arthur McAdam was a recent guest at the home of Mr. and Mrs. Earl Fox, Belleville. Mrs. McAdam's father, Mr. David McAdam, who is seriously ill at Mr. Green's continuescent home in Stirling.

Water is still badly needed on many farms and several of the men folks are finding it necessary to draw water for their stock.

Allan Mills

Allan's Mills — The many friends of the late Rev. R. E. Morton, of Brockville were shocked to hear of his sudden death. The sympathy of this community is extended the bereaved family.

Mrs. Andrew Thomson is spending a few days with Mr. and Mrs. Ross Thomson, Bayside.

Mr. Walter Reid attended the funeral of his uncle, Mr. Chas. Derry of Trenton on Friday.

The Young People and Odd Fellow members attended the dance in Springbrook on Friday evening under the auspices of the L.O.O.F.

Mrs. J. F. Baker attended the funeral of the late Rev. R. E. Morton of Brockville.

Donald Thomson, son of Mr. and Mrs. Ross Thomson is suffering from pneumonia.

Miss Seymour of Bancroft is visiting her aunt, Mrs. D. Wellman.

Mr. and Mrs. J. S. McKeon visited Mr. and Mrs. J. Reg. McKee on Sunday.

Mr. Thos. McKeown of Norwood is visiting Mr. John McKeown.

Salem

Salem — Farmers of this district welcomed the fall of snow on Friday that softly covered the earth with its white mantle. This snow will be of great benefit to the wood cutters and in the hauling of logs to the saw mills.

Mr. W. Thrasher from the West is now visiting his sister, Mrs. Dan Hagerman and family.

On New Years night, Mr. and Mrs. George Sills entertained to supper Mr. and Mrs. Wesley Bradshaw and (Stella of Bethany, also Mr. and Mrs. Carman Gibson and son, Mount Pleasant. Mr. Kennedy Bradshaw of Belleville and Mr. and Mrs. Jim Sills.

Miss Mona Wright was the week-end guest of Miss Bernice Robinson.

Miss Olive Bradshaw spent the weekend with her mother, Mrs. Vivian Bradshaw, 3rd Line.

Mrs. Leslie McClarren was the guest of her father, Mr. Hyson Badgley, Melrose, on Tuesday.

The Community League met at the home of Mr. and Mrs. Fred Robinson on Wednesday night, January 3rd. The new president, Mr. Donald Leslie, was in charge of the meeting. Hymn No. 64 was sung, Scripture lesson was read by Miss Bernice Robinson.

The Ladies Aid and Missionary Conveners, Mrs. Dan Smith and Miss Helen Hicks will be in charge of the program for next meeting. The Social Convener, Bernice Robinson, took over the meeting opening the program with a contest on reactions which proved to be very interesting, followed by community singing. Readings were given by Mrs. B. Sherman "The New Year"; Mrs. Leslie McClaren, "The Passing Year," and Miss Helen Hicks, "Another Year is Dawning." Hymn No. 66 was sung again, "Jingle Bells." A number composed by all present was the "Rythm Band by the Seniors which was followed by singing "Auld Lang Syne." A social half hour was then enjoyed.

Mr. and Mrs. George Sills were dinner guests recently of Mr. and Mrs. W. Casey, 3rd Line.

Miss Ellen Morrison spent the weekend with her parents, Mr. and Mrs. Alvin Morrison, 5th Line.

Mr. and Mrs. Fred Robinson, Bernice and Alfred, also Miss Helen Hicks, were the guests of Mr. and Mrs. Norris Long on Thursday night.

Miss Emily Morrison has returned home from Peterborough where she has spent the last two weeks visiting her aunt and other relatives.

The re-organization of the church and Sunday school for another year took place at a meeting held at the home of Mr. F. Robinson on Wednesday night. The re-organization was conducted by Rev. Stirling. Officers for the year 1940 are: Superintendent, Mr. Everett Hanna; Assistant Superintendent, Mr. Robert Sparrow; Secretary and Treasurer, Mr. Donald Leslie; Organist, Miss Bernice Robinson; Assistant Organist, Miss Georgs Badgley; Teachers, Bible Class, Rev. Sterling; Young People, Miss Helen Hicks; Assistant, Miss Bernice Robinson; Intermediate, Mrs. Fred Wannamaker; Assistant, Mrs. Clarence Hagerman; Beginners, Mrs. Gillman Haight; Assistant, Mrs. Robert Sparrow.

Gore

Gore —The neon folk are very busy getting their supply of wood cut.

Mr. Ray Fox has been seriously ill with the flu with Dr. G. S. Crook of Belleville in attendance. He is improving at present.

Mr. and Mrs. Keith Green and Wilbert were tea hour guests of Mr. and Mrs. Ray Fox Saturday evening.

Mr. and Mrs. Wills Fox, Mr. and Mrs. Willis Fox, Mr. and Mrs. Earl Fox and Leo were New Year's guests of Mr. and Mrs. Arthur Stewart of Belleville.

Mr. and Mrs. Ross Burr, Ronald and Allan Werden also Mr. and Mrs. Earl Fox and Leo were tea hour guests of Mr. and Mrs. Willis Fox Thursday evening.

Dr. Irwin Ireland and Mrs. Ireland of Tyler, Pennsylvania were tea hour guests of Mr. and Mrs. Ray Fox Thursday evening. Mr. and Mrs. Kenneth Green and Wilbert were at the same home.

Mr. and Mrs. Earl Fox and Leo spent Tuesday afternoon and evening with Mr. and Mrs. Delbert Ross Thompson, Bayside.

A number from this vicinity were in Belleville on Saturday.

Mrs. Lorne Brickman ahd Miss Irma Booker called on Mrs. Roy Brickman, Wednesday afternoon.

Bayside

Bayside — Mr. and Mrs. Meggison visited on Sunday at the home of Mr. and Mrs. Chapell in Campbellford.

Mr. and Mrs. J. Fair spent Thursday in Campbellford at the home of Mr. and Mrs. A. Parker.

Mrs. Annie Paice spent a week in Toronto as the guest of her daughter, Mrs. H. Spafford.

Mr. and Mrs. Young spent Christmas day at the home of Mr. and Mrs. Clarence Young, Amelasburg.

Mr. and Mrs. Murney Jeffrey and Joan spent Sunday at the home of Mr. and Mrs. Percy Jeffrey, Rossmore.

Mr. and Mrs. Meggison spent an evening last week at the home of Mr. and Mrs. Roy Boulton.

Mr. and Mrs. Don Bowers and baby, Shirley, Sunday at the home of Mr. and Mrs. Pair.

Annual Congregational Meeting of White's Church was held on Monday night at the church.

Mr. and Mrs. J. Sandercock and Mr. and Mrs. Frank Sandercock, Jean and Donald, spent Saturday evening at the home of Mr. and Mrs. Meggison.

The Rev. Mr. and Mrs. Mercer spent the tea hour on Monday with Mr. and Mrs. Roy Yeteman.

Miss Linda Reid visited Sunday at the home of Mr. and Mrs. Sam Reid.

The church service on Sunday was under the auspices of the Y.P.U. Mr. Jack Bonisteel, the president, presided over the meeting and Mr. Elliott, Bayside school teacher, gave an interesting talk on "The Good Book Up," which was much enjoyed.

Crofton

Crofton — Mr. and Mrs. Harry Brown and Jimmie of Belleville spent Sunday with Major W.O. and Mrs. Frink.

Mr. and Mrs. Foster Christy and family called on Mr. and Mrs. Ernest Crook and Donald on Saturday evening.

Messrs. Donald Munroe and Lyle Jones of Frankford spent the week-end at their respective parents.

Mr. Alfred Tyrell of Belleville was a caller in this district on Friday.

Major W. O. and Mrs. Frink were in Belleville on Tuesday and visited their daughter, Mrs. Harry Brown and son, Mr. Robert Frink.

Mr. and Mrs. Adam Palmer of Belleville visited Sunday with Mr. and Mrs. Jerry Cowen, Mrs. Alma Munroe and Mr. Chas. Palmer.

Mr. and Mrs. Art Post at the home of Mr. & Mrs. B. Jones on Thursday last and Mrs. Jones' birthday. After the business part was looked after Mrs. Jones Bible class had a social for their goodness and help to them after the loss of their home by fire. A pleasant time was heard after which the hostess served lunch with the help of five of the ladies present.

40 BOMBS FAIL TO HIT SHIP

Nazi Fliers Machine-Gun Survivors of Another Ship When They Take to Life Boats

London, Jan. 11 —(CP)— Forty bombs were aimed at the 1,146-ton British steamship Northwood in the North Sea on Thursday, it was announced yesterday.

The German bombers did not score a single hit. The attack was one of more than a dozen on British and neutral ships during the day.

Another vessel attacked was the 1,000-ton Upminster, three of whose crew of 19 were killed. Survivors said they were machine-gunned when they took to the lifeboats. The ship was kept afloat by her bulkheads.

AUSTRALIANS ORGANIZE FOR EMPIRE AIR PLAN

First Recruits, Wireless Operators, Will Begin Training Next Week

By J. E. Holdsworth
(Canadian Press Correspondent)
Sydney, Australia, Jan. 11 — (CP Cable)—The Australian organization for the Empire Air scheme is rapidly taking shape in the field personnel.

The first recruits, who are to be wireless operators, begin training next week. They will be followed after a short interval by another batch while by March it is expected that scores of pilots, observers and gunners will be in training.

Two officers are leaving shortly for England to expedite the delivery of aircraft which it is believed are held up by a shortage of shipping space.

It is understood that a $1,000,000 ($1,250,000) company is being formed to manufacture aircraft of Britain and American design in Sydney. The company, which anticipates full production by the end of the year, expects a government contract for trainers to be used in Empire scheme.

Industrialist's Son Suffers Loss of Eye In Hockey Match

Boston, Jan. 11 (AP) — Pierre Lamont, of Quebec, wealthy Canadian industrialist's son, who suffered the loss of an eye and a serious brain injury in a Harvard University intramural hockey game Monday, was in critical condition today at Massachusetts General Hospital.

In a desperate effort to save the 18-year-old athlete's sight, two specialists removed the eye and performed the brain operation. Cerebral attaches said the youth was semiconscious at times, but could not talk.

Movie Shorts Will Illustrate Canadians' Duty

Ottawa, Jan. 11.—(CP)—First of a series of motion picture shorts designed to bring home to Canadian people the responsibilities Canada has taken up as a belligerent nation was given a preview today and will be exhibited in 700 theatres across Canada starting Friday.

Primarily an invitation to Canadian people to invest in the first National War Loan which opens Monday, the theme of the picture is "Modern War is Total War."

Prime Minister Mackenzie King, Finance Minister Ralston, Defence Minister Rogers and Justice Minister Lapointe are pictured in a discussion of the loan's importance and necessity.

"Make your dollars fight for freedom" is the slogan of the government.

Laborers, farmers, woodsmen, skilled craftsmen and business men are pictured as they go about their daily tasks and make their plans for participation in the loan.

PEANUTS APLENTY

HOUSTON, Tex.—(CP)— Peanuts in Atascosa County were produced to the tune of 35,000 acres in 1939, with the yield approximately 15 bushels to the acre. The market value was about $600,000.

KISS YOUR TIRED FEELING GOODBYE!

Peoples Money Suffer Low Blood Counts—And Don't Know It.

The baffling thing about low blood count is that you never know it. Until it's too late. Then you're worn out, nervous, yet you can't sleep. Tired and listless. Your appetite's gone. Tired and listless.

Low blood count means you haven't got enough red blood corpuscles. It's their vital job to carry life-giving oxygen from your lungs throughout your body. Without it, your tissues oxygen to explode possibles in your ear and make the power to turn the wheels, so you must have plenty of oxygen to explode the energy in your body and give you going power.

Get Dr. Williams Pink Pills. They are world-famous for the help they give in increasing the number and strength of red corpuscles. Then with your blood count up to par you'll be surprised how quickly you feel like your old self again. Get Dr. Williams Pink Pills today.

What a Mother Says:—

"I have used BOVRIL for many years and raised my two boys on BOVRIL. I use it because I find it nourishing." 24



FRY'S *Cocoa* IS BETTER *Cocoa*



Just watch your family break into smiles when you bring on "melt-in-your-mouth A & P Steaks or Roasts," flavourfull, tender. Your family will guess you paid a high price for such delicacies but they can't. It's the know" about the thrifty price of quality meats at A & P Meat Markets. Experts insure the quality of all A & P Meats by selecting only choice inspected meats, and skilled butchers trim and cut your meat the way you like it. A & P Meat is GUARANTEED TO SATISFY or YOUR MONEY WILL BE CHEERFULLY REFUNDED.

CORN	A & P Choice	2 tins	8c
JELLY POWDERS	ass'd.	3 Pkgs.	10c
DOMESTIC	SHORTENING SPECIAL	lb.	13c
TOM. JUICE	A & P	2 Cans	15c
PEACHES	IONA	14-oz. Tin	11c
SALMON	GLOVEBROOK	½ Tin	20c 35c
CLARK'S SOUPS	Asst. Vars.	Tin	6c
PORK & BEANS	Clark's	2	17c
CORN FLAKES	SUGAR CRISP	3 Pkgs.	19c
EVAP. MILK	A & P	Tall Tin	7c
PRUNES	70-80's	2 lbs.	13c
SUNLIGHT SOAP		10 Bars	49c
KETCHUP	HEINZ	11-oz. Bottle	16c
GREEN BEANS	A & P CRUCIBLE CUT	3	20-oz. Tins 23c
SODAS	CROTHER'S	1-lb. Pkg.	21c
OATS	OGILVIE'S	48-oz. Pkg.	19c
BLENDED FLAKES	OGILVIE'S	2 Pkgs.	19c
CORN	Aylmer Gold. Kernels	2	19c
OLD CHEESE	OVER A TYME	lb.	23c
NEW CHEESE	MILD	lb.	21c
PURE LARD		lb.	11c

STEAKS	BONELESS ROUND OR SIRLOIN OR CUBE	LB.	21c
ROASTS	BONELESS ROUND OR SIRLOIN OR PRIME RIB	LB.	21c
PORK LOINS	WHOLE or RIB HALF.	LB.	21c
PORK LOINS	CENTRE CUTS or CHOPS	LB.	23c
BLADE ROAST	MEATY	LB.	15c
SHORT RIB ROAST		LB.	17c
POT ROAST		LB.	15c
PORK TENDERLOINS		LB.	23c
SPARE RIBS		2 LBS.	29c
VEAL ROAST		LB.	16c

FRUITS & VEGETABLES

DOMESTIC GRADE — HAND PICKED

APPLES	MCINTOSH OR DELICIOUS	4 LBS.	19c
LETTUCE	FIRM, CRISP HEADS	HEAD	5c
GRAPEFRUIT	TEXAS MARBLESEDLESS	5 FOR	19c
ORANGES	CALIFORNIA NAVELS	DOZ.	21c

BAKING POWDER	Ann Page	1-lb. Tin	17c
ECHO NAPTHA SOAP		3 Cakes	14c
JAVEL WATER	SUNBRITE	qt.	8c
FACIAL SOAP	Woodbury's	4 Cakes	29c
JERGEN'S SOAP	Carbolic	3 Cakes	14c
ROLLED OATS	Bulk	3 lbs.	11c
BON AMI	Cake or Powder		12c
BLACK TEA	Special Blend	1-lb. Pkg.	45c
PANCAKE FLOUR	Aunt Jemima	2 Pkgs.	27c
MAPLE SYRUP	Old Colony	Pt.	24c
PEANUT BUTTER		16-oz. Jar	20c
GINGER ALE	TUXON CLUB (CONTENTS)	2 Bottles	19c
LIBBY'S MUSTARD		2 9-oz. Jars	17c
POTATO CRISPS		Tin	10c
CRISCO	SUPER CREAMED	½ Tin	53c 19c
WHEAT	Sunnyfield Toasted	2 8-oz. Pkgs.	13c
		14-lb. Bag	77c

A & P BREAD
Oven Fresh Daily
Sliced or Unsliced
ON PAGE WHITE CRACKERS, WHOLE WHEAT
24-oz. Wrapped LOAF 7c

A & P COFFEE
FRESHLY ROASTED
FRESHLY GROUND
BOKAR
VIGOROUS and WINEY
1-lb. Tin 33c
8 O'CLOCK
MILD & MELLOW
1-lb. Tin 31c
RED CIRCLE
RICH & FULL-BODIED
1-lb. Tin 29c

ROYAL HOUSEHOLD
FLOUR
2 1-lb. Bags 17c
1-lb. Bag 25c

PRICES EFFECTIVE JANUARY 11 - 12 - 13



3 FOR 25¢ LINEN-IZED

GET THE THRIFT HABIT... HELP YOURSELF TO SAVINGS!

A&P SELF-SERVICE STORES

Owned and Operated by THE GREAT ATLANTIC and PACIFIC TEA CO. LTD.

STARTING FRIDAY JANUARY 12th.

Pre-Inventory Sale

Pre-Inventory Clearance of
HOUSE COATS
In flannelex, chenilles, satins and quilted coats. Beautifully styled and tailored in a lovely group of shades. Reg. 5.95
SPECIAL **$3.95**

Women's Flannelette
PYJAMAS
In a lovely assortment of fancy colors and smartly styled. Sizes S., M., and L. Reg. 1.95
SPECIAL **$1.50**

WOMEN'S PURE WOOL
CARDIGANS or PULLOVERS
In wonderful assortment of styles in shades of black, green, wine, rust and copen. Sizes 34 to 42. Reg. 2.50. SPECIAL **1.95**

7 ONLY
Smartly Styled and Well Made
D. & A. GIRDLES
REG. 6.50
Clearing **3.95**

A Range of Cotton
HOUSE DRESSES
from 14 to 20, mostly 14 to 16 sizes, Reg. 1.95
Special **1.00**

9 ONLY WOMEN'S 2 AND 3 PIECE
ALL WOOL KNITTED SUITS
good colors and smartly styled and tailored. Sizes 34, 36 and 38 only. Regular to 10.95. SPECIAL **4.95**

Clearance of broken ranges of
GODDESS CORSETS
front lacing and good quality pink coutil. Reg. 2.95
Clearing **1.95**

SPECIAL CLEARING OF
ANGORA YARN
in shades of blue, pink and green. 2 balls will knit a pair of gloves. ¼ oz. ball. Reg. 50c. Clearing
39c

Broken Ranges of Homespun
In green, wine, sand etc. Real value. 48" wide. Reg. to 95c yard. Clearing, yard **59c**

Women's Smart Handbags
In a wide assortment of styles and designs in brown, navy, black, rust, green and wine. Well made and serviceable bags.
A VERY SPECIAL CLEARANCE
VALUES TO 2.95 Clearing **98c**
VALUES TO 1.59 Clearing **59c**

Women's Fine Unlined
CAPESKIN GLOVES
Tailored and fancy cuff styles mostly brown. Sizes 6 to 7 Reg. to 1.95 Clearing. Pair **1.00**

Substandards in Pure Silk
Full Fashioned HOSE
In chiffons and medium service. Complete range, all the newest shades. All sizes 9, 9½.
PAIR **59c**

TURNBULL'S 3 PLY
WHEELING YARN
In medium grey shade. Lb. **1.25**

SCOTCH
FINGERING YARN
In shades of blue, heather, brown and brown twin and grey. Skein **40c**

SPECIAL CLEARANCE
DON'T MISS THESE BARGAINS
Men's All Wool Sweaters
With full zipper fastening. All shades, in smart patterns, some plain backs and some fancy backs. 2 price ranges. All sizes.
VALUES TO 3.50 **$1.95**
VALUES TO 5.50 **$2.95**
Limited Quantities So Come Early

MEN'S ALL WOOL
WINDBREAKERS
This is a real special. Button and zipper opening, plain shades and plaids in good assortment of colors. Limited quantity. Reg to. 4.95 ..... **$2.95**

Men's All Wool Heavy Blackhaw and Tweed
TROUSERS
A warm serviceable winter pant. All sizes. Reg. to 3.25. Special **2.19**

MEN'S WINDBREAKER
SMOCKS
Well made, full cut, button front, adjustable at waist. All sizes. Reg. 1.29 ..... **98c**

MEN— A REAL SPECIAL IN
WORK SHIRTS
Grey shade, full cut well made. 14 to 17½ **79c**

BOYS' GREY
WORK SHIRTS
Durable and warm, just the shirt for everyday wear at this time of year. Sizes 12-14 **59c**

BOY'S WHIPCORD
BREECHES
Heavy flannelette lined. Sanforized shrunk cloth. Double seat and knee. In browns and greys. Well made. Warm and hard wearing. Sizes 24-34 ..... **1.59**

MEN'S FLANNELETTE
NIGHT SHIRTS
In good quality flette, full cut, nice assortment of colors. 16, 17, 18. Reg. 1.15 **98c**

20% OFF
All Down and Wool Filled
COMFORTERS
during pre-inventory sale only. Stock is very limited so come early and be assured of good selection.

CHILDREN'S 2 PIECE
COAT SETS
Of all wool chinchilla or blanket cloth. Good assortment of colors, smartly styled and tailored, slightly counter-soiled. Wonderful value. Sizes 1, 2 and 3 years. Reg. 4.95. Sale Price
$1.95

GIRLS'
SKI SLACKS
In navy and brown all wool blanket cloth. (mostly browns) Sizes 16, 18 and 20. Reg. to 3.50. Special
$1.95

20% off ALL CHILDREN'S COAT SETS AND COATS AND GIRLS' COATS.
All new lovely assortment of styles and colors. 2 years to 16 years ..... **20% off**

CHILDREN'S
SNOW SUITS
One piece style, full lined, all wool blanket cloth. Button or zipper front. Helmets to match in colors of navy, wine and scarlet. Sizes 2, 4 and 5. Reg. to 4.95
Special **$2.95**

Broken Lot Of Girls' Blanket Cloth
SKI COATS
In plain shades of navy, brown and green, also 2 tone in brown. Sizes 8 to 20. Reg. to 4.95.
Special **$1.95**

DRESSES
A complete range of girls' taffetta, velvet, silk crepe and woolen. Smartly styled in lovely assortment of designs and colors Sizes 2 to 6 and 8 to 14. Reg. 3.95. SPECIAL **1.95**

A Broken Range of Girls'
Wool and Cotton Combinations
Short sleeve, knee length and long sleeve, ankle length. Sizes 8 yrs to 12 yrs. Reg. 1.95. SPECIAL **1.39**

Girls' Navy Pure Wool Bloomers
Sizes 4, 5 and 6. Reg. 69c. SPECIAL ..... **59c** Sizes 8 to 14x Reg. 95c. SPECIAL **79c**

COTTAGE SETS
In puff dot in marquisette with applique designs in red, blue, gold and green. Reg. 2.95. Clearing **1.95**

COTTAGE SETS
In cross bar marquisette with applique designs of red green, gold and blue. Reg. 1.95. Clearing **1.00**

PURE IRISH LINEN TEA TOWELLING
Made by John S. Brown
In plain linen with borders of red, blue or gold. 20 inches wide. Yard **29c**

McINTOSH BROS.
257 FRONT STREET BELLEVILLE PHONE 802

All is Bright

By Eleanor Browne

Star shook her head. Perhaps she could make it easier for Gloria by telling her about Barton Underwood. She had an intense desire to talk it over with someone. Surely Gloria would understand.

"I was thinking about someone else entirely," She smiled at her roommate. "Barton Underwood."

Gloria was astonished at Star's answer. Instantly her mind flashed back to Star's interest in Stuart —to the day she had seen her with Barton and Elsie in Cartagena.

"Yes?" Her voice was encouraging.

"You—you see," Star said hesitantly, "he asked me to in-marry him. I haven't said yet whether I will or not."

Gloria's mind was working swiftly. Alternately she reproached herself for wasting time on Kent, a penniless doctor, and gave Star grudging credit for winning Barton Underwood. Star had been after bigger game—and had captured it.

Gloria asked cautiously, "Of course you're going to accept?"

"—I haven't decided," Star said untruthfully, Gloria was no longer jealous; Star's purpose was accomplished. But she wasn't going to tell that she hadn't seen Barton.

"But, Star, I'm sure you'd be happy. He's really terribly wealthy." To Gloria a happy marriage meant plenty of money.

"I suppose so," Star said indifferently.

"But don't you care? No, I suppose you don't. When you have a fortune yourself—"

"I haven't, Gloria. I haven't any money really. I said that because— Well, it doesn't matter anyway. I was just pretending. At the time I really had a good reason for saying what I did."

"If it isn't so, what do you do? How did you come to take this trip? Where did you get the money and the clothes?"

"Oh, it isn't that bad. I—I'm just a small-town librarian," Star explained. "A children's librarian. That's why I found Stuart so interesting. I really like children. And I came on this trip because—well, because my uncle had died. That part of what I said was true. And I had saved a little money."

"You said you knew Kent before," Gloria remembered. "I suppose you made that up too," she added.

"I knew of him," Star admitted. "And I had met him when we both were quite young. You see, it's rather complicated." Kent's uncle adopted me. Naturally, staying at home I heard about Kent. But I guess he never heard about me. Anyway, he doesn't know who I am and you won't tell, will you?"

"Of course not," Gloria promised absently.

CHAPTER XIX

Gloria's mind was already far from Star and her problems. She was wondering now she could turn Barton Underwood's attention to herself. How foolish she had been! She had accepted Star's statement at face value. Now that she knew the girl was not wealthy it all became clear. Star had deliberately hooked Barton Underwood. Star Sandridge—a gauche, ill-dressed, knowledged pretender—was on the point of marrying the most eligible man on the boat!

But Gloria was not one to let a little thing like that discourage her. It was never too late to try. If Barton Underwood was looking for companionship she would see that he got it. Not from a silly small-town librarian, but from a sophisticated woman of the world.

She must see Kent and tell him he was free. She smiled as she thought of how glad he would be to hear that. She could even afford to be sweet and resigned about it. No need to make an enemy of him. Gloria arched an eyebrow carefully, feeling happier by the minute. Let Kent have his—Star. Let him make love to the simple small-town librarian. It would leave Barton Underwood all the more willing to seek the company of a sympathetic and lonely blonde.

x x x

"I'm getting passes to the Strangers' Club," Coates said briskly. "I thought you might enjoy seeing that. Afterward we can look in at the various cabarets."

"Am I invited to accompany you?" Star's eyes were dancing as she looked at the slim foppish man beside her. She found his assumption that they would go ashore together quite amusing, since he hadn't mentioned it to her before she was dressed and ready to go. Coates tried to match her lightness of tone although he had been increasingly serious of late.

"It's customary in Cristobal for a charming and beautiful lady to be escorted by a gentleman with when she visits the night spots," he announced.

"Indeed!" Star said in mock surprise.

"Oh, yes indeed! I meant to have engraved invitations sent to you asking if I might have the honor of your company—"

"It's too bad you didn't."

"Too bad? You mean you aren't going ashore?"

"I didn't say that," Star explained. "I am going ashore to the Strangers' Club, I believe, and the night spots, as you call them. But I have already accepted Mr. Underwood's invitation to do the town, as a matter fo fact here he is with Elsie."

The two were chattering together like old friends and Star smiled up at them as they joined her. Elsie was dressed in a grey chiffon that was pleated in soft folds to the waist, and then billowed out in great circular petals to the floor. She looked completely happy; her eyes as they rested on the tall distinguished man beside her became bright and sparkly. Barton looked please, too, Star had a momentary pang of regret that they would have to spoil his evening.

"This isn't fair," Coates was protesting. "You contract to escort the two beautiful young women ashore and I have to barge around alone."

"They do look pretty, don't they? Barton's eyes rested appreciatively on the two smiling women beside him. "Well, that's life, my boy. You have nothing, I have everything, that's the way it goes."

Star laughed. She had never seen Barton in a more jubilant mood. But Elsie said quickly, "It does seem a shame to leave Mr. Coates here alone."

Barton put a hand on an elbow of each and started toward the ladder. The other passengers were already filling down, the women's heels sparkling and the men's shirt fronts gleaming in the light. Star's spark died and she had had the first night aboard. It was so gay, such a glorious adventure, and best of all, she was part of it.

She caught a glimpse of Gloria and Kent already walking down the concrete pier below. Gloria's lavender dress was billowing in the breeze; she looked very pretty. For the first time during the trip Gloria seemed to be her old self, smart and poised and attractive. Star wondered what had caused the change, and sighed as she realized it was probably because of their talk yesterday afternoon.

Coates, dogging her footsteps, almost stepped on a fold of her dress. "I'm not going to let you out of my sight," he threatened. "We just left along and sit at the next table."

"Is that man here again?" Barton asked impatiently. Elsie gently disengaged her arm.

"I think we've treated him shamefully," she declared. She stepped back and laid her hand on Coates' arm. "After all, he's a fellow passenger."

schrdlurn fwyparhdlu cmfwyp

Star found everyone in the same holiday mood. Elsie mentioned it to Barton, wondering if it was because of the Christmas season. But Coates assured that Cristobal was the playground of the Caribbean and that everyone always made a night of it" in this port.

"It's the only one where the ship stays overnight, you know," he added. "You can sleep late tomorrow morning unless you're going in drive over to Panama to see the canal."

Star had already decided she wouldn't visit that part of the trip. She had suddenly realized that four glorious three weeks were half over and that in a little while she would be returning to Milford, or looking for another job. Besides, distance had lent enchantment to "Uncle" Ezra's relatives and she wanted to buy each one of them a little gift before she returned home.

As they drew up before the Strangers' Club, Elsie gave a little cry of dismay. "Is this it?"

Barton turned questioningly to Coates who nodded and helped Elsie down to the curb. They looked at the frame building—not very large, but quaint and different from some of the larger houses in Milford. Elsie voiced her thoughts.

"But we've seen such grand hotels in the most unlikely places. It's odd that here you hear more about should be so unpretentious."

Inside, the place was even more like a private residence. There was carpet instead of the usual tile and the furniture was of the kind found in homes. Coates led them up to a large room open on all sides to soft summery light. An orchestra played provocatively and the large dance floor was a shifting sea of color against the background of the room's summer dress suits. It wasn't what they had expected, but it had a charm of its own, Star decided.

They found a table, but Star was not allowed to sit down. Barton liked to dance and the orchestra was good. They were immediately at the difficulty of finding their "dance steps" on the dance floor.

"It just doesn't seem right to dance without having the band leave under you, does it?"

Barton smiled down at her. "Do you know you're the happiest night I've had in a long time?" he asked. "And you're the most beautiful person on this floor. You look lovely in that dress, Star, and you'll always—or no," he contradicted himself, "every color you wear seems to be your best when you have it on."

Star blushed and smiled at him. He was so charming and gay tonight. She wondered if any girl had ever been so happy before. But she did not want him to go on talking. He deserved to know her answer at once. "Barton—I—we've got to talk something."

He glanced down at her suddenly serious face and nodded. "Later. We'll leave Coates and Elsie to strike out for themselves."

Kent and Gloria danced past them and called a greeting. Kent seemed to be having a good time and Gloria was all right, especially when she looked at Barton.

"She's a friendly little thing," Barton commented. Star was amazed, but she nodded in agreement. She would never have thought of describing Gloria in that way. But she gave it only a passing thought. Kent and Gloria had evidently settled their misunderstanding at last.

The misunderstanding, Star had only know, had been stilled by Gloria's statement that she was not going to marry him. Kent, too, had stared at her for a moment as if he could hardly believe his ears and then said "I'm not going to marry me?".

"No, my precious lamb." There was a touch of disability in Gloria's voice. "Don't act so surprised. It's the first time that I've died. Oh, Kent, don't think too harshly cided against it, but it is the last of me." Her voice trembled effectively. "I came on this trip expecting it to be our honeymoon, Kent, but I was disappointed and—and upset to find you no longer cared. I—I didn't know what to do. I wanted to hurt you."

She smiled at him with eyes that were misted. He reached over and patted her hand. "You're a grand girl, Gloria," he admitted generously. He looked across at Star. The desire to get up and go to her at once and say, "I'm free," was almost overpowering.

Gloria followed his glance, but she looked at Star with a puzzled air. It didn't seem particularly attentive, she mused. Star must still be time to turn his need for feminine companionship to her own advantage. "It's Star?" she asked.

Kent nodded. "You're her roommate," he said eagerly. "Why doesn't she like me? Do you think there's someone else? Has she talked about anyone?"

Gloria had no intention of making the road easier for her rival. Her reply was a vague, "She's hard to understand."

(To Be Continued)



A scene from the laugh-hit "The Amazing Mr. Williams," featuring Melvyn Douglas and Joan Blondell now playing at the McCarthy with a Three Stooges comedy on the same program.

THIS IS
NOVA-KELP MONTH
YOU GET VITAMINES—IODINE—THE NATURAL WAY
GET MINERALS
IN ONE NATURAL WAY
150 tablets ...79
300 tablets ..1.39
750 tablets ..2.79
• AT ALL DRUG STORES •
Start the New Year RIGHT!



FEMALE PAIN
Women who suffer painful, irregular periods with accompanying nagging backache functional cause, should try Lydia E. Pinkham's Vegetable Compound, made especially to help weak, run-down women during such "trying times." Try it!

STOP HERE
WHEN YOU COME TO TORONTO—
WHETHER FOR A BUSINESS TRIP, A SHOPPING TOUR OR A HOLIDAY WEEK END.
Convenient to downtown theatre and shopping district. Moderate rates for single and double rooms. Write for booklet and map of Toronto.
WESTMINSTER
fireproof HOTEL
240 JARVIS STREET - TORONTO

AUTO FINANCE

AUTO LOANS
REFINANCING

On cars not 48 mths which you have paid 12 mths or more. Your car is yours and all-cash loan. Pay us back during the owner plan. Deal with confidence with the largest company of its kind in Canada.

D. H. MARSHALL
37 Bridge St. E. Phone 3378
Representing
CAMPBELL AUTO FINANCE
Windsor, Hamilton, Toronto, Ottawa

DR. ROBT. H. EMPSON
OPTOMETRIST
Phone 660 349½ Front St. J11-6m

Business Directory

STOCKS & BONDS

RIDDAH and CRAWFORD, MEMBERS of Toronto Stock Exchange. Phone 1720, Rose & Salisbury, Belleville. F2-12

MINERAL BATHS

MINERAL BATHS AND MASSAGE. The finest treatments for Neuritis, Arthritis, Rheumatism, Sciatica, Constipation, Colds, etc. Separate rooms for ladies and gents. Open daily and evenings by appointment. Phone 1122. "THE HEALTH INSTITUTE," 321 William St., Belleville. J11-52

CHIROPRACTOR

B. A. WYATT, Ph.C., Chiropractor and Drugless Physician. Mineral Point Baths with oil and alcohol rub; consultation and test, chiropractic examination, manipulative surgery and nutrition treatment for many conditions. 208 Coleman St., Belleville. Phone 3344. Lady attendant. J11-52

E. R. and VERA B. PITCHER, Sp.D. Chiropractors. Latest methods. Therapeutic. Adjustments, Radionics Diagnosis, Colon Therapy, Electrical Treatments. Consultation and Examination of Vocalic and Electrical Treatments. 214½ Bridge St. East, Belleville, Ont. Phone 3274. J11-52

INSURANCE

The thought of Fire loses half its Terrors when you've protected with our Fire Insurance.

SANDY BURROWS
and
HOWARD FROST
LIFE and FIRE INSURANCE
249½ Front St. Phone 492

HALL & EARLE
General Insurance, Fire, Automobile, Accident and Plate Glass
275 Front St. Phone 1156w

LEGAL

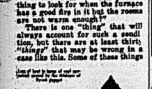
S. GORDON ROBERTSON, BARRISTER, Etc. Solicitor, Notary Public. Office: No. 1, 206½ Front St., Belleville. Private residence, 70 Bleecker Ave. Phone 3300. S37-12

PORTER and PRINGLE — Barristers, Etc. Peterboro, Ont. Robert A. Pringle, Barrister, Solicitor, Notary Public, Commissioner, etc. Solicitor for Bank of Montreal. Money to loan. Office: Campbell Building, Corner Bridge Street East, Belleville, and Telephone 374.

CAMERON and CAMERON, Barristers, Solicitors, Notaries. Money to loan. Offices: Dominion Bank Building, Front and Bridge Streets, Belleville, Ontario.

W. V. WILLS, BARRISTER, SOLICITOR, Notary Public, etc. Office: Campbell Block, Belleville. Ph. 80. Money to loan on mortgages. O15-tf

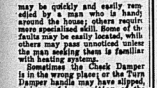
R. ORMONDE BUTLER, BARRISTER, Solicitor, Notary Public, etc. Office: Bridge St. E. Telephone: Office: 701; Residence, 1046. Belleville. D11-tfn



HEATING HINTS
by Jane Stewart

IN A recent letter a reader asks: "What is the most important thing to look for when the furnace has a good fire in it but the rooms are not warm enough?"

Then the "thing" that will always account for such a condition, but which are a little "thingy" that may be wrong in a case like this. Some of these things



may be quickly and easily remedied by a man who is handy around the cellar, others may require specialized skill. Some of the faults may be quite serious, while others may pass unnoticed under the pan sending them in families with heating systems.

Sometimes the Check Damper is in the wrong place; or the Turn Damper lacks any check at all, thus giving a false position of the damper; or the regulator may be improperly adjusted; or there may be an excessive amount of fly ash in the smoke-pipe or on the boiler surfaces; or the radiators may be improperly installed; or the draft may be impeded. Perhaps a loose belt, or rusty joint may be the cause of wasted heat. All of these things can be quickly adjusted by a competent service man. (19

TO LET

SEVEN ROOM HOUSE, 47 HOWard street. Possession Feb. 1st. Phone 4376. J10-11-12

3-ROOM APARTMENT, GROUND floor, all conveniences, wired for electric stove, garage. Immediate possession. Apply 24 Hillside St. J10-3t-pd-11-12

196 FOSTER AVENUE—A SHORT distance south of Bridge street, desirable semi-detached house on large bedrooms, three-piece bath, living room, dining room and kitchen, wired for range. All newly decorated. Immediate possession. Exclusive agent, C. H. Gorman, 166 Front street, phone 99, house phone (after 6:30 p.m.) 887. J4-tf

HEATED APARTMENT ON EAST Hill, three rooms, kitchen and bath, gas stove supplied. Ground floor. Rent $25. Possession Feb. 1st. Geo. F. Gorman, 166 Front street, Phone 99. House Phone (after 6.30 p.m.) 887. J4-tf

112 BRIDGE STREET EAST—heated apartment, ground floor Marshall Apartments. Very desirable, lovely rooms, fire place, electric stove and refrigerator supplied. Immediate possession. Exclusive agent, Geo. E. Gorman, 166 Front Street, Phone 99. House Phone (after 6.30 p.m.) 887. J4-tf

200 ALBERT ST., JUST SOUTH OF Bridge street — desirable semi-detached brick, large living room with coal fire-place, dining room, kitchenette, two bedrooms, 3-pc. bath, hot air heating, garage, hardwood floors throughout, well decorated, comfortable and bright. Small family desired. Possession Jan. 15. Exclusive agent, Geo. N. Gorman, 166 Front street, phone 99, house phone (after 6.30 p.m.) 887. J4-tf

DRY BALED STRAW AND HAY (only They Were) Yard. 32 Coleman street, phone 56. J11-13-13

GIRL OR WOMAN CAPABLE OF taking charge of home, two adults, all conveniences. Phone 1418J. J11

EIGHT TO TEN ROOMED HOUSE, centrally located, slight rent for good reliable party. Apply 24 Hillside St. J11

60 TONS HAY, HALF SUITABLE for horses, remainder alfalfa or mixed clover. Fred Ham, R. R. 2, Stirling. J11

DRY SPLIT SLAB WOOD, $4.00 per load. Phone 1418J. J11

WANTED

WORK BY DAY OR WEEK, washing, mending or caring for children by experienced woman. Phone 3046W. J11

LADIES' SKATES WITH ANKLE support, size 5½. Phone 1567. J11

BUSINESS OPPORTUNITY
OWN YOUR OWN BUSINESS
opening in Belleville and vicinity for agressive party to handle highly popular automotive selling line. Big opportunity for right party. Small amount of capital required. Apply Box "E" Ontario Intelligencer. J11-12

FIVE TO TEN ACRES WITH GOOD buildings. Hydro and paved road close to Belleville. Apply A. O. Connell, Uxbridge, Ont. J11-13-13

MAN WANTED FOR RAWLEIGH Route. Real opportunity for right man. We help you get started. Sales way up this year. Write Rawleigh's Dept. MF-133-G-A, Montreal, Que. J11

DRY BALED STRAW AND HAY (only They Were) Yard. 32 Coleman street, phone 56. J11-13-13

GIRL OR WOMAN CAPABLE OF taking charge of home, two adults, all conveniences. Phone 1418J. J11

FOR SALE

"B" BATTERIES, 45-VOLT, RECharged and to 4 tubes, special $1.49 each. Stephen Licence, 209 Front street. J11

SPARTON 2-VOLT MANTEL BATtery set of late model complete with new "B" batteries. $27.50. 130 W. Moira street, phone 727W. J11-12

DINING ROOM SUITE, 8 PIECES, used, (buffet, table and six chairs), $6. Lipson's Furniture House. J11

DURANT "6" SEDAN, LOW MILEage, six wheels, four new tires, two good spares. A real good car. 346 Front street. J10-11-12

STUDIO COUCH, USED, EXCELlent condition. Wonderful buy. Lipson's Furniture House. J11

OR RENT, MODERN 7 ROOM brick house, 20 Ridley avenue, new furnace, sewer, garden, all conveniences. Phone 218 or 1206. J10-11-12

PIANO, USED, UPRIGHT, GOOD condition, $68.50. Terms $1.50 per week. Lipson's Furniture House. J11

AUTOMATIC STOKER, IRON Fireman, thermostatic control, suitable for residence, store or small factory, reasonable price. Phone 138W. J9-10-11

CHESTERFIELD SUITE, 3 PIECES, used, brown, mohair. $8. Lipson's Furniture House. J11

36 HOLLOWAY STREET—NEWLY built almost semi-bungalow, modern in every way, having many fine features, large living room with coal fire-place, dining room, oak hall and two bedrooms upstairs, two bedrooms and sun-room up, beautiful floors and woodwork, cedar-lined closets, full basement with stationary tubs, hot air furnace, cement floor in basement. House entirely insulated, garage and good fruit trees. Exclusive agent, Geo. N. Gorman, 166 Front street. Phone 99, house phone 887. J4-tf

31 HILLSIDE STREET, PROPERTY of Mrs. McMullen, double rooms, kitchen, dining room, three bedrooms, good basement, hot water heating, garage, property in good condition. Reasonable price for quick sale. Exclusive agent, Geo. N. Gorman, 166 Front street, phone 99, house phone 887. J4-tf

ON TRENT ROAD AT AVONDALE, insulate house in advanced stage of construction and at present occupied by the owner. Interior not completed. Large basement with cistern of 2,000 gallons capacity, three acres of land extending to the bay. Good reasons for selling. Exclusive agent, Geo. N. Gorman, 166 Front street, phone 99, house phone (after 6:30 p.m.) 887. J4-tf

FOR SALE OR TO RENT
7-ROOMED BRICK HOUSE AND double garage, all conveniences except furnace, 223 Moira Street W. Leased by the year. Possession available Jan. 16. Rent $35 per month. Sale price $3500 cash. Apply 223 Moira Street W. or phone 2214J. Jy-10-11

1937
OLDS. SEDAN
This car is a real good buy. The condition will speak for itself.
TRUDEAU MOTOR SALES

CARD OF THANKS

The family of the late Mrs. Martha Halliday wish to extend their thanks to friends and neighbors for the many kindnesses shown them in their recent bereavement. J11

DEATHS

GARRISON—In Fourth Concession of Thurlow Township on Wednesday, Jan. 10, 1940, Stewart Franklin (Frank) Garrison, in his 76th year.

The funeral will take place from his late residence on Saturday, Jan. 13, 1940. Service in the home at 1.30 p.m. Interment Victoria Cemetery.

BROWN—In Belleville General Hospital on Thursday, Jan. 11, 1940, Mary E. Irwin, wife of the late William Brown, in her 87th year.

The funeral will take place from the home of her daughter, Mrs. Geo. Hutchison, 7 Pine Ave., on Saturday, Jan. 13, 1940. Service in the home at 2.30 p.m. Interment Shannonville Cemetery. J11

DARLINGTON—In Belleville at 254 Coleman street, on Thursday morning, Jan. 11, 1940, Mary (Luscombe) Darlington, age 66 years.

The funeral will take place from the Pinkston Funeral Home, 366 Church street, on Sunday afternoon, Jan. 13. Service in the chapel at 2.30 o'clock. Interment Belleville Cemetery. J11

Dr. Dafoe's Column
on the Quintuplets and the Care of Your Children

Leukaemia in Children

There are a few diseases that strike children about which we can do very little, and one of them is leukaemia.

Leukaemia is an infection of the blood sometimes referred to as cancer of the bloodstream. It is much more common in children than adults, among children, but when it does strike a child there is little chance of recovery.

As you most likely know, there are two types of cells in the blood, the red cells and the white. Red cells are more numerous than the white blood, about five million per cubic millimetre of blood. They live their little life and their function is to see that adequate oxygen is carried from the lungs to the tissues.

The white cells are much less numerous, five to ten thousand to a millimetre of blood. They have to do with combating of infections and in some infections, these cells increase to five or ten times the ordinary number. White cells are of several different types, chief among them being the polymorphonuclear or large cells with more than one nucleus, and the lymphocytes, smaller cells with only one nucleus.

In leukaemia it is these white cells that are stricken. It may affect either the lymphocytes and then it is called lymphatic leukaemia, or it may be the larger cells in which case it goes by the unpronounable name, splenomyelogenous leukaemia. Stripped of their formidable names, both of these mean that the cells have lost control. More and more cells are produced, and they are often irregular in shape and size and they lose the function for which they are intended.

When this condition occurs, a healthy person grows more pale and wan within a couple of weeks and he will have no energy. In a child this is followed quickly by haemorrhages. The bleeding may be from



Lew Ayres, Greer Garson (lovely Mrs. Chips), and Robert Taylor in the uproarious romantic comedy, "Remember?" now on the screen with Fay Bainter, Edmund Lowe and Genevieve Tobin in "Our Neighbors The Carters."

the nose, or the throat, or from the bowels or the kidneys. The blood, bleeding, together with the destruction of the red cells by the rampaging whites, naturally makes the patient paler and more anaemic each day.

At this stage blood transfusions are given, and Kevin received them. This is done in an attempt to keep the blood cells and haemoglobin at normal number, but it is well to keep in mind the fact that in most cases this only helps to prolong the functions is to keep the patient from dying of anaemia for it is extremely rare to find that they have any curative effect.

In both persons, it has been found that X-ray treatment can be used to help conquer the anaemia. But if the patient is a child under the age of one of the diseases, the X-ray treatments may do harm. In the last few years there have been a variety of extracts developed that have been reputed to be in cases of leukaemia. It is unwise to place too much trust in any of these because the X-ray has proven helpful in all cases.

In the case of the young child, there is very much to do. The fact it is almost a foregone conclusion that a child with an acute attack of leukaemia will not live for more than a month after the appearance of the symptoms of being diagnosed, and doctors should so inform parents. I know that a different type of doctor to do, but I am convinced that it is more humane than to attempt to cheer up parents with false hopes about miracle cures. I know of no more pathetic sight in connection with the practice of medicine than the sight of the distraught parents of an incurably sick child going from one unproven remedy to another, their hopes alternately lifted and dashed, their hearts broken a dozen times instead of once.

William Lavender Appointed Constable Of Marmora Village

Marmora, Jan. 11.—William Lavender was appointed village constable at the meeting of Marmora Village Council held on Monday evening. He succeeds Percy Gray who has resigned his military service. There were eleven applicants for the position.

Mrs. Hamilton Crawford left on Thursday for a visit in Florida. She will be accompanied by her daughter, Mrs. T. Bridges of Boston.

The regular monthly meeting of the Holy Name Society was held in the Separate School on Monday evening. The meeting took the form of a farewell party to one of the members, Kevin Cummings, son of Mr. and Mrs. Charles Cummings. Kevin has joined the Royal Canadian Navy and leaves on Wednesday morning for Vancouver, B.C. The largely attended meeting opened with prayer led by Rev. R. J. Farrell followed by roll call and the reading of the minutes of the last meeting. The members joined in singing "O Canada", and other songs followed. Kevin was presented with by J. A. Paquet on "Stallie". A prayer book and Rosary were presented to Kevin by members of the Holy Name Society, and a box of gloves from Rev. Father Farrell. After more singing, bingo was enjoyed for a short time after which the meeting was brought to a close by the playing of the song of "God Save the King". Mr. Percy Gray and Mrs. J. A. Hickey, representing Marmora Legion Ws. then presented Kevin with a wrist watch. Kevin thanked all the gathering dispersed, all wishing Kevin good luck. On Tuesday evening Kevin and a number of his friends were entertained at a dinner party at the home of Mr. and Mrs. Fred Ham. An enjoyable social evening was spent, and Kevin was presented with a fountain pen from his associates. A set of military brushes from Mr. and Mrs. T. J. Byrnes. A gift of money from the Altar Society of Sacred Heart Church and a sweater and socks from the War Workers Committee of Marmora. Kevin will take with him a host of good wishes from his many friends in Marmora.

Marmora Council No. 279 Chosen Friends met on Tuesday evening at the home of Friend Mrs. A. Cano. Following the business session, cards were enjoyed and the hostess served a delicious lunch.

The Stars Say

For Friday, January 12
By GENEVIEVE KEBLE

THE LUNAR aspects for this day may be read as holding conflicting experiences. There is a sign of surprising about-face in certain situations, demanding a change of plans, interests and probably surroundings, with more or less disturbance and confusion. There also is promise of a very definite stabilizing of the affairs especially in recontructing old or lagging circumstances, with the solid support or endorsement of those who have proved old-established, institutional, 1-key affectional or romantic engagements to be indicated.

Those whose birthday it is may anticipate a year of rapid progress in stabilizing the affairs, probably through sound plans, application of the friendly offices of elders or well institutions. Change of plans, place and objectives may be involved, with some turmoil and anxiety, but the general underlying sentiment is of major importance. There is promise of renewed courage or matrimony to enhance the stabilization.

A child born on this day may have many solid and enduring features for a successful and useful life. It may be steady, studious, faithful and responsible, with a great deal of interest of its elders and superiors. Affection, gradualness and kindness also predominate.

Tweed

Tweed—The mercury dipped to a new ow on Saturday night when a temperature of 35 degrees below zero was recorded on the Forestry Department's thermometer.

A school of religious education will be held here in the United Church beginning on Wednesday, Jan. 10th. Two courses of five lessons each will be given. A course in "Principles of Teaching" will be given by Mrs. (Rev.) H. L. Morrison. Rev. H. B. Herrington will give a course on the Passage of the Bible or Seasons will be held on Jan. 10, 13, 17, 19 and 26. Rose-Throneburg, Sulphide Actinolite and Tweed will be represented at the school.

Several flocks of Evening Grosbeaks have made their appearance in this district during the winter months and they may be heard as they feed among the trees of the forest. These handsome birds have been regular visitors to this district during the winter season for a number of years.

Tweed T. V. hockey team suffered a defeat on Sunday evening in Norwood by a score of 8 to 4 in overtime. Joe Courtney with three goals and Harold Elsbury with one notched all of the locals' goals. Tweed has only one victory in the past three games.

Tweed's line-up was — Reeves, goal, Hagerman and Orr, defence; Courneya, centre; Elsbury and Marsh, wings; Lee, Wagar, Courneya, Woodcock, Long, subs.

FRIDAY AND SATURDAY—SPECIAL
LUCKIN'S MEATS
PHONE 500
203 FRONT ST. — FREE DELIVERY

SPECIAL — BREAKFAST
Sliced BACON lb. **23c**
SPECIAL — BEEF
Sirloin STEAK lb. **20c**

DRY SALT SIDE PORK lb. 17c
LARGE LINK SAUSAGE 3 lbs. 25c
PURE LARD lb. 10c
FRESH HAMBURG or SAUSAGE MEAT lb. 12½c
CHOICE YOUNG LOIN ROAST HAM ROAST TRIM'D. ROAST BUTT CHOPS **Pork** lb. **20c**
Peameal Rolls lb. 19c
SMEARED—By the Piece
BACK BACON lb. 27c
LUCKIN'S SMALL LINK
Pork SAUSAGE 2 lbs. **35c**
COD or HADDOCK — FILLETS
SMOKED FILLETS — FINNAN HADDIE
SEA SALMON — OYSTERS
LUCKIN'S First Grade **BUTTER** with Meat orders lb. **28c**

UPHOLSTERING
Has Your Chesterfield Suite Become Worn out and are the Springs Out of Place?
It can be restored to its original beauty and made to look like new by our
RE-UPHOLSTERING DEPARTMENT
Phone 2265 for particulars
THE NEW PERCIVAL FURNITURE CO., Ltd.

FOODS OF A WIDER VARIETY — I'M ALWAYS SURE OF FRESHNESS — I CERTAINLY APPRECIATE THE LOW PRICE
RED & WHITE Food Stores
AURORA BLEND COFFEE lb. 35c
Chocolate Mallow Biscuits 2 lbs. 25c
DICED BEETS or CARROTS RED & WHITE BRAND, Tin 8c
TOMATO JUICE NATURES BEST 5 tins 23c
Carnation or St. Charles Milk 3 tins 25c
MATCHES 300's 3 for 23c
RED PITTED PLUM JAM 32 OZ. JAR 23c
QUICK QUAKER OATS LARGE PACKAGE 21c
MOONLIGHT CHEESE REAL VALUE 2 pkgs. 23c
COOKING FIGS Finest Quality New Crop 2 lbs. 25c
RED BIRD BROOMS 4 STRING PLAIN 29c
SUNLIGHT SOAP NEW LOW PRICE 5c
FRESH DELICIOUS CHOCOLATE COATED Peanuts ½ lb. 12c
GOLD MEDAL PURE Crabapple Jelly 23c 32-oz. Jar
OVALTINE Try it for sleepless nights. Med. size 58c
MAGIC BAKING POWDER Makes better cakes 1-lb. can 28c
CASH AND CARRY
CANADA CORN STARCH 10c

SALADA TEA Special!
BROWN LABEL ½ lb. pkg. 39c
Yellow LABEL ½ lb. pkg. 37c
QUALITY ALWAYS HIGHER THAN PRICE

WRECKING FOR SALE
Materials, all kinds of lumber and bricks, windows, doors, piping, etc. Call 24 ALBERT COLLEGE, corner College and Park Streets. Salesman on job.

JOHN CLOCK
SELLS 1934-THE TIMES
RESULTS
Robert Taylor, Greer Garson, Lew Ayres
2.30 — 7.00 — 9.35
OUR NEIGHBORS THE CARTERS
Fay Bainter, Genevieve Tobin
5.45 — 8.30
McCARTHY THEATRE TIMES
AMAZING MR. WILLIAMS
Melvyn Douglas, Jean Blondell
3.10 — 7.30 — 9.00
THREE STOOGES
2.40 — 7.35 — 9.35
CAPITOL THEATRE TIMES
CHIN UP
Head Attraction
Ross Hamilton, "Red" Newman, Ted Bafferty
5.30 p.m. sharp

TENDERS
Tenders will be accepted up to Jan. 18 at 10 o'clock a.m. for refrigeration and installation for Stirling Cheese Factory. Apply J. B. Thompson, R.R. No. 1, Stirling. J11-4j-12

LOST

STRING OF PEARLS DEC. 30 between Belleville Club and Kresge's. Valued as keepsake. Reward. To Ontario Intelligencer Office. Reward. Jy-10-11

Notice

Tenders wanted for installation of refrigeration plant at Brank Cheese Factory. Tenders to close Thursday, January 18.
H. Swan, Pres., Corbyville.
J8-9-10-11-12

LIVE POULTRY WANTED.
Highest Cash Prices Paid for Live Poultry
M. MARCUS
155 James St. Phone 248
1929-tfn

FLYER "BEES" WIN OPENER OVER NAPANEE

Defeat Walt Gerow's Squad in Intermediate "B" Tussle by 4-2

ALWAYS ON TOP

Napanee Lacked Practice but Showed Some Promising Players

The Air Force "Bees" opened their O.H.A. intermediate "B" schedule with a 4 to 2 win over Napanee pucksters before a mere handful of patrons at the Rhone Arena last night. The Flyer "Bees" notched the only counter in the opening stanza. They tallied twice in the second frame and each counter in the last period with Napanee getting one in the second.

With the opposing goal-keepers apparently "dazzling" them with repeated sensational saves, the game progressed smoothly into a driving spurge and saw speedier hockey displayed as the game progressed. Skipper Walt Gerow iced an untried sextette, practically all of whom were 1939 junior players, but they continued to improve with the passing of each game. Wg. Webb and Coach Burns, of the Air Force "Bees" were blessed with four players released from the "Flyers" ace squad, who actually showed more sacrificial play than combination hockey.

Sigvaldsen opened the scoring for the Air Force when he rifled a loose puck behind Napanee goalie Wilson at the result of some rather poor combination on the part of the visitors. Moffatt evened the count for Napanee early in the middle session when he blasted a home Houle's corner pass out, but its tie score was short-lived when Ullyott carried the rubber behind the Napanee net and slipped the puck past Curry on a lone effort. Ullyott scored an Air Force third counter on a clean attack that saw some rapid combination play to notch the counter and put the Air Force 3-1 in front at the end of the middle period.

Game Very Clean

The third period saw the only penalties necessary, both against Napanee in the early stages. Shortly the second Napanee penalty Harrison scored for the Air Force on a power play with Lafferty getting an assist, but the courageous Gloucester-Belleville back-checking line to have Houle whip home Leary's pass as the visitors flashed somewhat the stronger, despite their apparent lack of practice and conditions.

The combination of Lafferty, Harrison and Leary, all of the Force "Bees" showed more finish while Trio Crawford, Bernard Kingston junior, and Pichard carried well on defensive. Whereas, Napanee's youthful defencemen who was playing his first intermediate game, acted as the starting force for the visitors, as Leary Houle and Bernard carried much of the offensive play. Skipper Walt Gerow inserted a rather youthful and promising player in a teenaged lad named Moore, with an veteran Cliff Bentley starting the defence.

The game was the opening tussle in the district intermediate "B" game of the year. In a group that includes Air Force "Bees", Napanee, Gananoque and Queens "Second Ends."

The line-ups: Air Force "Bees"—Goal, Pichard; defence, Crawford, Jamieson; centre, Hunt; wings, Sigvaldsen, Ullyott; subs, Lafferty, Harrison, Lockyer, Pichard, Shirley and Greatrex. Napanee—goal, Curry; defence, Bentley, Moffatt; centre, Houle; wings, H. Leary, Barrett; subs, Houle, Leary, Bernard, Moore and Cockwell.

Referee—M. P. Gilway, Belleville.

Summary

1st Period

Air Force, Sigvaldsen	12.35
Penalties—Bentley	

2nd Period

Napanee, Moffatt (Houle)	2.50
Air Force, Houle	7.06
Air Force, Ullyott (Shirley Harrison)	13.15

Penalties—None.

3rd Period

Air Force, Harrison (Lafferty)	5.30
Napanee, Houle (H. Leary)	7.15
Penalties—Barrett and Bentley	7.15

1 OFr

Letter to Sports Editor

Picton, Jan. 8, 1940.

Dear Sir: We have here at the present time an Army contingent, ably filled with a small army of high pressure salesmen, who provide an amazing amount of effervescence and steam.

Good soldiers all, they need an outlet for their high tension and spirits, and accordingly athletics appears to be the answer.

However, it would be revolting adepts of sports equipment of any nature, and it was suggested that a few of the good citizens of Belleville may have some of this stored away somewhere. If so, please send it.

The boys, I know, would be extremely grateful for any gifts of used soft balls and bats, boxing gloves, punching bags or any outmoded gymnasium equipment.

You know battles are won on the playing fields of Eton . . . or would it be the floor of the Picton Armory this time?

Best of luck.

Sgt. James Dohahie,
for Citizens' Committee,
H. and P.E. Depot.

AT THE ARENA

TONIGHT
JUVENILE HOCKEY

FRIDAY

AFTERNOON and EVENING
Public Skating

SATURDAY

Public Skating Afternoon and Evening. FREE SKATING for Children Saturday morning.

NEXT O.H.A. HOCKEY, TUES. JAN. 16th, Napanee vs. Flers.

Pro Puck Personalities

NICK METZ

Toronto Maple Leafs.

A good steady, and at times even spectacular forward with Toronto Maple Leafs is Nick Metz, who was picked temporarily by Coach Dick Irvin from the amateur ranks this season. Nick is his sixth season as a major leaguer, all spent with the Leafs, which team he joined straight from junior ranks. One of the National League's smoothest and fastest skaters, Nick can shoot well, but all through his career has just missed being outstanding. In his four full seasons with the Leafs his point totals have been 20, 20, 22 and 21, consistency personified. His entire career, mathematical output stands at 51 goals, 36 assists for 87 points. One hour and a half of action of his time has been spent serving penalties. Wingers, Nick claims him as a native son, and St. Michael's College, Toronto, as his alma mater. He played with St. Michael's Memorial Cup winners of 1933-34, Turned pro the next fall, first going to the Toronto International League farm team at Syracuse, moving up to the Leafs at the end of the season. He's red head—not flaming red, but red. Plays left wing sometimes, centre sometimes. His biggest night was March 14 of last year when he rapped in four goals against American.

TINY THOMPSON

Detroit Red Wings.

One of the National League's veteran goalies, Tiny Thompson, who guards the much-harassed nets of the Detroit Red Wings, after a decade of starring with Boston Bruins. His career has stretched on an N.H.L. summary in the 1928-29 season. Tiny has to his credit over the retiring-point mark of Art Ross' team, a post he held until shortly after the start of the 1938-39 season when Tiny Thompson started the hockey

VERDUN COACH KNOWS VALUE OF HOCKEY PLAYERS

Dave Campbell Refuses to Allow Candidates to Take Meronek From Team

FIGURES IN WIN

Scores One Goal and Assists in Another to Defeat Cornwall 5-1

Montreal, Jan. 11.—(CP)—Dave Campbell is a canny coach who knows hockey players when he sees them and who goes out of his way to keep these players once he has them.

A week or so ago when Montreal Canadiens of the National Hockey League were beginning to feel the pressure of a losing streak, there were reports they planned to sign up Smiley Meronek, one of the main cogs of the Verdun Maple Leafs team that Campbell hopes to guide to the Quebec Senior Hockey League Championship.

Campbell said no, however. Meronek, a consistent scoring leading scorer and in the opinion of many observers in best centre, was going to remain with the Leafs. And remain he did. Meronek figured prominently in the Verdun Maple Leafs beat Cornwall Flyers 5-1 in one of three games played in the province, Montreal Concordia beat Quebec Aces 3-2 and another Q.S.H.L. game here while St. Hyacinthe Cadets upset Lachine Rapides 4-3 in a provincial senior league game at nearby Lachine.

Meronek Figures Prominently

Meronek scored one goal and assisted in another to lead the Leafs to an easy victory. Cpl. Crutchfield, Mickey Moynihan, Hubert Brunet and Wally Monet scored the other Verdun goals while Fred Gardner saved Cornwall from a shutout.

In the other Q.S.H.L. game Montreal Concordia beat Sorel Civics rallied for two goals in the last period but the third period for the victory, Laurent Lachapelle scoring the winning goal on a solo rush. Marcel Bonin slammed in the counters from the end of the game.

Two rookies were playing his first game in an organized league started St. Hyacinthe to its victory over Lachine. Paul Leclerc held the Rapides scoreless in two periods while Albert Lemay, with two goals, and Frank Mailley and Bernard Ranger, with one each, piled up a winning margin for Jean Joffre Seguin and Henry Hayes scored for Lachine.

Hockey Scores

International-American League.
Pittsburg 3, Providence 1.
Cleveland 3, Hershey 0.
Philadelphia 5, Indianapolis 1.

O.H.A. Senior.
Goodyears 3, Hamilton 0.
O.H.A. Intermediate "A."
Owen Sound 9, Orillia 2.
Crawford-Adams 7, Barrie 4.
O.H.A. Intermediate "B."
Thorold 3, Smiths Falls 2.
Simcoe 10, Dunnville 4.
Riverside 7, Leamington 87-100th 1.
Lucknow 4, Port Elgin 2.
Whitby 7, Bowmanville 2.
Tavistock 8, St. Agatha 3.
O.H.A. Junior "B" and "C."
U.O.C. 10, U.T.S. 1.
Trenton 6, Picton 5.
Owen Sound 7, Barrie 2.
Sutton 5, Newmarket 4.
Aurora 6, Markham 2.
oWoodstock 3, Hamilton 2.
Quebec Senior.
Verdun 5, Cornwall 1.
Concordia 3, Quebec 2.
Quebec Senior Valley.
Smith's Falls 7, Ottawa Domin. 4.
Quebec Provincial Senior.
Eastern Nova Scotia Senior.
Kentville 7, Halifax Wanderers 3.
Thunder Bay Senior.
Port Arthur 7, Port William 3.
Ontario.
Olds 4, Calgary 1.
Edmonton 5, Coleman 2.
Edmonton 6, Drumheller 3.
Manitoba Intermediate.
McIntyre Miners 5, Baltimore 2.
Michigan-Ontario.
Windsor 3, Detroit 1.
London 3, Puntiacs 0.
Exhibition.
Galt Seniors 8, Preston Inter. 3.

Cleveland Hurlers Think Indians Have a Chance

Cleveland, Jan. 11—(AP)—Many baseball observers think the effortless security of the Hot Stove League, like Tinker to Evers to Chance in the summer. But a pair of Cleveland pitchers refused today to concede the Yankees of New York anything in the 1940 American League race.

Johnny Allen, Indians' flinger, afflicted with a lame salary wing the first two months last season, and Al Milnar, his fast ball specialist, grew pale with lots of stuff and no control, tossed out confidence as two of the reasons.

Other factors, the hurlers said, are Lou Boudreau, a newcomer making the grade in the Indians' perennial gap at shortstop; Oscar Grimes, infield handy-man and Ray Mack, second baseman.

"We have a good chance of winning if we get a few breaks," declared Milnar. "I have more confidence this year."

CONNY SMYTHE IS CENSURED

Does Not Have to Pay Fine for Putting Ad in Boston Paper

New York, Jan. 11—(CP)—Having disposed of one case growing out against a governor, the National Hockey League will take up the case of President Frederic Baward of Montreal Canadians at its next meeting next month.

Gavard could not attend yesterday's gathering of governors here and the league did not want to take any action until he was available to answer for himself. He faces censure for having shoved Referee King Clancy because of what he considered a bad decision in a recent game and also for statements he allegedly made in which he charged New York Rangers were the poorest-paid team in the N. H. L.

Lester Patrick, Ranger manager, said he resented the meeting with documentary evidence that the Rangers were the highest-paid team in the league.

The governors voted a motion of censure to Conny Smythe, Manager of Toronto Maple Leafs, for making "unsportsmanlike" remarks to Boston Bruins as detrimental to the interests of the league. Smythe followed a complaint by Art Ross, Boston manager, that Smythe inserted an advertisement in a Boston newspaper recently, claiming the Bruins play "dirty" hockey and inviting fans to watch the Leafs play a better brand.

RANGERS HOTTER THAN LIVE COALS, READY FOR HAWKS

Can Equal Record Set 10 Years Ago by Beating Chicago Tonight

NOT SUPERSTITIOUS

Team Has Not Been Beaten Since Last Mid-November and Still Going Strong

(By Sydney Green, Canadian Press Staff Writer)

New York, Jan. 11 — (CP)—In their current mood of confidence the New York Rangers made it clear they weren't a superstitious lot and, moreover, they were determined the 17-game unbeaten streak to make history.

But today, on the eve of Rangers' National Hockey League game with Chicago Black Hawks, there were reports of young men looking for rabbits in Central Park and other young men knocking on every piece of wood using the services for which no bill can be the intimation was that these fellows were Rangers.

A record that has withstood several assaults for 10 years—the 18-game unbeaten streak of Montreal Canadiens in the season of 1929-30 is within their grasp and the Ranger strain has been telling recently. It affects them in their first step on the ice where they don't know the meaning of the word jitters.

"I don't know if we can or can last but we play them all the same way and we're not superstitious so there wasn't any record in sight," said Manager Lester Patrick. The jitters had spread to him too, for the "knock knock" behind him was Patrick's boy, Lynn, who is also, a little covertly.

If they do or defeat Chicago the Rangers will equal the mark set by a Canadiens team propelled by the late Howie Morenz, who led the league in scoring that season, and backed by Goaltender George Hainsworth, who allowed only 48 goals in 44 games. Rangers have yet by tonight, the Rangers will have a chance of setting a record against Montreal Maroons, their Thursday night foe.

Hotter than live coals since they last lost a game in mid-November, the Rangers have uncovered tremendous scoring power to supplement their defensive ability during the streak. Their forwards pushed in the last game of every forward doing his share—Lorne Carr, Phil Watson and Dave Kerr has been beaten only 25 times in 17 games.

CONN SCORES AN EASY WIN

Light Heavyweight Champ Gives Henry Cooper a Boxing Lesson

New York, Jan. 11—(AP)—Billy Conn, Pittsburgh light heavyweight champion, got started on the road he hopes will lead to a heavyweight championship. But his first step in tripping over to bring to be a long and winding trail for Billy and his handlers and the billy boys. Last night he took an easy 12-round decision from Henry Cooper, one of the best in Madison Square Garden and last August was scored a technical knockout over Gus Dorazio in Philadelphia.

Cooper, dated to go 10 days notice to substitute for Steve Dudas, was no match for Conn. Everybody sensed it in advance and a crowd of only 5,636 was on hand, paying a gross gate of $14,600.

Conn gave Cooper a boxing lesson, dancing, jabbing and rolling up as many points that there wasn't any use keeping count.

Flyers Defeat Queens 2-1 In First Game of Playoffs For Van Horne Memorial Cup

"Stew" Irwin, Veteran Ottawa Player, Scores Both Goals for Winning Team

STRONG DEFENCE

Gibson in Goal and Higgins and Dreyer on Defence Make Road Rocky for Opposition

Icing a sturdy defensive team that repeatedly hurled back the surge of speedy Queen's attack, "Toots" Holway's Air Force "Flyers" drew first blood in the George Van Horne Memorial Cup finals when the "Flyers" defeated the Tri-city Queens' seniors in the first game of the Kingston play-season here in the Limestone City last evening. The second game of a best-o-three series will be played in Kingston a week from Friday.

Gibson, in the Flyers' net, turned in a sterling effort between the gaspipes and was ably assisted at defence headed by Higgins and Dryer. The latter was the first-class ice-man Queen's expected, who had just returned from a triumphant hockey tour of the U.S.A. and Canada, but met a steady and concerted attack, that often were thwarted by the strong Air Force blockade.

"Stew" Irwin, veteran Ottawa puckster, accounted for both of the Flyers' goals, one on a lone effort from "Simon" Legris. Both teams had the first period, however, with Irwin's winning tally came in the middle session. The Air Force set a strong defence that gave them an advantage in the third period that saw Queens' Legris score unassisted to the winds and launch a five-man attack that failed to find the range to at least knot the count. The Flyers are now engaged in their fourth consecutive O.H.A. intermediate Orlil Cup finals series, having won championship honors in succession.

Queen's—Goal, Musgrove; defence, Bellamy, Gilmour; centre, M. Williamson; wings, R. Nelson, N. Williamson; subs, Osborne, Hood, Barnes, Bell, Cunningham, Cook and Mabbet.

Flyers—Goal, Gibson; defence, Cameron, Higgins; centre, Legris; wings, Irwin, Dreyer; subs, Bell, Gatherall, Lemieux, Dunning, Irwin, Dryer.

Referee—Mr. Stein.

First Period.

1—Trenton, Irwin 8.00
2—Queen's, R. Nelson 11.00
Penalties—N. Williamson, McNab, C. Williamson.

Second Period.

3—Trenton, Legris (unassisted) 11.30
Penalties—Dryer, McGill, Lemieux, Legris.

THIRD PERIOD

No scoring.
Penalty—McNab.

METZ AND GOLDUP ASSIST HORNETS IN BEATING EAGLES

Toronto Youngsters Show Promise of Becoming Regular Leafs

CLEVELAND WINS

Syracuse Stars Lose to Philadelphia by 2-1 Score

By The Canadian Press

Toronto Maple Leafs have struck pay dirt in the form of a couple of youngsters named Don Metz and Nick Goldup, who helped Toronto Goodyears of the Senior Ontario Hockey Association trim Kitchener Mets and Goldup aren't yet Leaf regulars but they definitely are on the way.

They showed this last night as Philadelphia Rockets of the International-American league, to whom Toronto has loaned them, defeated New Haven Eagles, the league's eastern division leaders 5-1 in the game there they figured in six goals.

But their victory the Hornets joined Cleveland Barons and Hershey Bears in a three-way tie for second place in the western section. Cleveland blanked the Bears 3-0, Syracuse Stars lost 2-1 to Philadelphia Ramblers.

Metz Pleases Star

Babe Tapin was the star for Philadelphia as he broke into the Toronto rookies gained. He scored a first goal and assisted in the 5-1 Metz had two goals and two assists and Goldup a goal and three assists.

The Barons counted three times in the first period to down the Bears. Joe Jerwa got the first goal while Art Kaltenbach and Ken Reardon got a setting a penalty and late in the game, while Shannon of the Bears was sitting out a penalty, Reardon went off the ice for roughing. Robert went in a fine effort to score goals to make the victory tantalizing.

Stan Smith's 40-foot shot less than two minutes from the end of the third period gave the Ramblers their victory over Syracuse. Alden sent Philadelphia into the lead in the first period but Eddie Convey evened the score in the second session.

Only one game is scheduled for tonight. It should be a good one, bringing together the Eagles and Cleveland Capitals, leaders of the western section.

Sports Roundup

By EDDIE BRIETZ
Associated Press Sports Writer

New York, Jan. 11—(AP)—The Bob Pastor-Red Burman heavyweight fight, originally scheduled for Miami, will be shifted to Detroit not later than Saturday..... the Yankees are getting set for a $40,000 blast from Joe DiMaggio, the Yankee Clipper, is prospering..... not many people say Frankie Frisch and your old pal, Larry Macphail, handling away like nobody's business in the Astor Hotel yesterday.....

x x x

Joe Burk, world's champion caretaker who has just won the James E. Sullivan Memorial Trophy, emblematic of all-round outstanding amateur to turn pro..... golf tournament sponsors tell you Sammy Snead will be back in the fold for dice dough is that blow up in the Bob Hope Desert Classic..... Arizona was the tops jock at Tropical Park with 13 winners in 17 days.....

x x x

Billy Conn's next title defence will be against the winner of the Feb. 2 return bout between Bettina and Lassoli ..... National Hockey League clubs are watching with interest the work of Coach Norman Collow, one of the few college coaches in the business, at Minneapolis..... he is tutored by the redoubtable Ching Johnson, ex-New York star.

Picton Stars Bow To Trenton Rotary

Picton, Jan. 11 — Scoring five goals in the last period, Trenton Rotary defeated Picton Stars in a hockey game at the Arena Wednesday night, 8-4. The score was tied 3-3 at the end of the second and the game tied with the final period half over when Trenton broke away to score three and scored three goals.

Scoring for Trenton were Burtt, Ingles, Woodcox and White. Scoring for Picton were Pike, Burley and Robbs.

Trenton — Goal, Anderson; defence, Ingles, Woodcox; centre, Ingles; wings, Reid and Watson; subs Wall, McNeil, Woodcox and White.

Picton — Goal, Cort; defence, Robbs, Hicks; centre, Mallory; wings, Vandusen, Parks; subs, Shields, Pike, Mallory, Pinford and Burley.

Referee — Red Townsend, Belleville.

First Period

Picton, Burley 10.42
Penalties—Hicks, Reid.

Second Period

Trenton, Burtt 7.17
Trenton, Reid 9.00
Picton, Woodcox (Burtt) 9.00
Picton, Pike 14.45
Penalties—Ingles 13.35

Third Period

Trenton, Watson 2.09
Trenton, Weller (White) 7.50
Picton, Burley (Mallory) 8.00
Picton, Burley 11.30
Trenton, Ingles (Burtt) 11.40
Trenton, White (Burtt) 14.00
Trenton, Campbell (Woodcock) 19.40
Penalty—Pike, McDoll.

Horsemen Looking Forward to 1940

By DUNBAR BOSTWICK
Treasurer, The United States Trotting Association

New York, Jan. 11—(AP)—Owners and trainers of harness horses are looking forward hopefully to the 1940 racing season.

The 1939 season should have a better year than ever, due to the fact that the United States Trotting Association of America is sponsoring 10 new races, the second flight two and three-year old trotting and pacing events. Without a doubt the peak of the season should be the Hambletonian on Aug. 14, when the $40,000 Hambletonian stake for three-year old trotters will be renewed.

A new type of barrier was introduced last year by Ben Namara of Indianapolis. Since it does away with the starting gate, it is expected to be widely used this year. Clifford Stitzel, President of the Toronto Skating Club, assured Mayor Simmons of Belleville last night or ten of the top-flight Toronto skaters, would be glad to assist in this charity project, which is expected to get under way from the Minto Skating Club in Ottawa will also perform at the Rhone Arena. The annual O.W.L. Charity Ice Carnival will be held in Pitkyn, Jan. 23, Stitzel informed Vaughan added. With such a splendid array of talent available, the annual school speed-skating party will have to be limited to the six minutes, while doubtless the fancy dress part of the carnival will be abandoned for this year's show.

Sports Scribe Bill Walshe, of Kingston, writes to inform us we are "all wet" pertaining to the Van Horne Memorial trophy being a three year swag. He says that the Van Horne cup is a challenge cup and must be won by persistently by any clubs regardless as to how many times it has been won by the individual clubs. That is the way we were in error, when we announced the Flyers had clinched the Van Horne series twice before, they're won it three times and are now engaged in their fourth consecutive final series in the Van Horne series. "Thanx for the info, is human etc."

But when talking of the Van Horne series, the "Flyers" took a firm and forceful theft from Van Horne this when they copped Kingston's "brethren" trophied 5-1 victory in the first game of the series at the Kingston play-season league last night. The second game was also a sterling type of defence to stop the Queens' attack, which may have just returned from a successful invasion of Buffalo, hockey in the U.S.A.

Intermediate "B" hockey was introduced to Belleville rookey fans last night at the Rhone arena and approximately 200 fans turned out to current Juvenile loop, that is judging from the attendance, which we hope is increased tonight. However, the game was not conducted smoothly with the services of four referees, who lost control over the "Flyers" top-notch attack and last night's scrattle failed to impress the fans. The Air Force team against a team, that had practiced only a few times. Information for the latter statement came from the Napanee "Bees" themselves, who knowing that the Napanee team practiced only two players over the voting as it is not exactly enlightened over last night's local win. Coach Walt Gerow acted as it was either a case of good coaching or a case of the "Bees" not in scoring ability. The Flyers' line of Houle, Lafferty and Harrison carried much of the Flyers' mail, with Houle and Lafferty each collecting Driscoll, while Moffatt of Napanee looked the best on the ice, collecting two goals. Houle with a hat trick and Moore showed much promise for the Carve-ind team.

Sport Spice — There is an outside chance that Bathside will be entered in the O.H.A. Junior "B" set-up..... There is being erected at Bathside a fine new artificial ice rink and the Niagara Brew and all that is needed is a few more players..... That all rights between the "Internationals" and the major hockey leagues below N.H.L. may soon become a reality in the near future..... Sport Director Ottawa senior, scored both goals in the Ottawa win.

Irwin might have showed up, but he's down with pneumonia these days..... "Toots" Day notched a goal for Camp Borden in his first game against the Flyers..... The Flyers last night, but his team mates in the Kingston series will be out to beat them 5-1 in a third period rally.

GIVEN MEMORIAL MEDAL

New York, Jan. 11—(AP)—For capturing the public's fancy as well as the lightweight championship of the world, young Billy Conn of Pittsburgh tonight will be awarded the Edward J. Neil Memorial Medal by New York boxing writers as the man who did the most for boxing in 1939.

The Boxing Writers' Association established the award a year ago in memory of Neil, a former Associated Press sports writer who was killed while covering the Spanish civil war.

FIGHTS LAST NIGHT

By the Associated Press

New York—Billy Conn, 172 1-2, Pittsburgh, outpointed Henry Cooper, 190, Brooklyn (12).

Orlando, Fla.—Johnny Paychek, 128, Los Molines, knocked out Pedro Georgi, 182, Los Angeles (4).

San Francisco—Al Hostak, 154, Honolulu, outpointed Eddie (Kid) Unknown Winston, 200, Boston (10).

For These Cold Winter Days



You will appreciate the cosy warmth of woollen underwear. Our store offers a wide range of

"STANFIELD" AND "TURNBULL"

fine underwear in various weights and textures.

With the uncertainty in the prices of woollen goods, we suggest that you purchase an extra supply of these fine goods.

QUICK and ROBERTSON

CORRECT CLOTHING FOR MEN.

CALLING 'EM

Between the Lines

— Ken I. Colling

Six illustrated articles entitled "Skiing" will commence on these our sport pages on Monday next. The articles by well known writer Mrs. Murstad, outstanding European skier, who has won practically all the major amateur ski titles on the other side of the Atlantic in recent years. We believe this series will materially assist the beginner-skier as the articles will not deal with the complicated phases of the rapidly growing winter sport, but will stick primarily to the fundamentals—the things people want to know about the first skiing trip, the wooden runners and decks to say nothing of the hills and limb on a standard landscape. Each article is illustrated and makes clear to the pupil how to go about bending, turning, standing and the other elementary features of the sport calculated to bring the beginner back from a ski outing the first time out. As we announced yesterday, this series of six illustrated articles commences next week in this newspaper.

Tonight Belleville's big league season opens tonight at the Memorial Arena with a double-header on the Belleville Juvenile Hockey League circuit when the Black Hawks meet the Maple Leafs at the first game and the Leafs and Americans tied at 2-2 in the opening game in the nightcap affair. Last week the Leafs and Americans tied at 2-2 in the Leafs and Americans tied at 2-2 in the opening game in the nightcap affair. Last week

DOMINION OF CANADA BONDS

Provide the best investment that Canadians can buy.

DENOMINATIONS: $100, $500 and $1000

Telephone your order in to us at 335 or 1364

HALF A CENTURY OF INVESTMENT EXPERIENCE.

JAMIESON BONE and COMPANY

STOCK MARKETS

Quotations furnished by Biggar and Crawford
Ross S. Salisbury, Branch Manager

Quotations at 1.45 p.m.:
MINES
Alex 22 1-2
Alderman 15 1-2
Anglo Hur 235
Amor 245
Bankfield 24
Beattie 107
Bidgood 13 5-8
Big Missouri 13 3-4
Brabrzon 10 3-4
Brouian 63
Buffalo Ank 950
Calgary and Edi. 220
Can. Malar. 80
Central Pat. 180
Chesterville 91
Coast Copper 175
Conlagrum 178
Dome 39
Eldorado 106
East Mal. 375
Falconbridge 430
Gillies L. 8
Gunnar 63
Hardrock 132
Home-Oil 280
Hollinger 15
Hower 28 1-2
Hudson Bay 33
Kerr Add. 145
Kirk. Lake 149
Lexindo 81
Lake Shore 21 1-2
Leitch 86
Little L. Fa. 31 1-2
Macassa 450
McIntyre 34 3-4
McLeod 220
McKenzie 147
Mining Corp. 130
Monets 86
Nipissing 140
O'Brien 195
Okalta 12
Omega 26
Paymaster 46 1-2
Pamour 220
Perron 58
Prud Orville 218
Pickle Crow 413
Premier 60
Powell 205
Premier 140
Preston E D 228
Pros Air 35
Reno 43
Royalite 86
San Antonio 327
Sherritt G 111
Sheco 84
Sladen M 83
Sud Basin 205
Sullivan 96
Sherp Bond 185
Sylvanite 235
Ventures 430
Tex Can Oil 65
Teburn 180
Ventures 430
W Amulet 60
Wr. Hargreaves 800
Noranda 77 1-2

TORONTO.
Bell Telephone 168.
British American Oil 23½.
Brewing Corporation 180.
Brazilian Traction 8¼.
Canada Bread Brewery 5.
Canada Cement 51½.
Canada Dredge 28.
Can. Industrial Alcohol 3¾.
C.P.R. 6¾.
Canada Malting 35.
Canada Vinegar 15.
Canada Car 15½.
Cockshutt Plow 7¼.
Coca Bakeries 16¾.
Can. Steamship 3.
Dominion Foundries 34½.
Dominion Tar 8.
Distillers Seagrams 24¾.
Penny Brewery 20¾.
Ford "A" 21.
Gypsum 9.
Imperial Oil 15¾.
International Nickel 45¾.
Inter. Petroleum 21.
Imperial Tobacco 15¾.
Loblaw 27½.
Massey Harris 6¾.
Montreal Power 21.
McKell Providence 8¾.
Power Corporation 11.
Price Bros. 23½.
Steel of Canada 31.
Supertest 35.
Shawinigan 34.
Walkers 43.
Walkers Pfd. 20.
Walkerville Brewery 110.

NEW YORK
American T. and T. 172
Anaconda 30
Bethlehem Steel 79 3-4
Chrysler 68 1-4
General Electric 30 7-8
General Motors 64
Inter. Telephone 4 1-4
North American 29 5-8
Montgomery Ward 54 1-8
Phillips Pet. 40 1-4
Radio 3 3-4
Standard Oil of N.J. 45
Standard Brands 6 7-8
U. S. Steel 64 1-4
United Aircraft 45
Vanadium 36
Westinghouse 114 3-8

Unlisted Mines

Unlisted mines furnished to A. H. Ketchason and Co. today at 1.45 p.m. by J. H. Craig and Co.
Albany River 20-22
Barber Larder 2 1-2—4
Kenricia 9-10

Grain Market

Quotations on the Winnipeg Grain Exchange as furnished to A. H. Ketcheson and Co. today at 1.45 p.m. by J. H. Craig and Company.

Wheat—	High	Low	Last
May	88⅛	87	87
July	89⅝	87⅞	87⅞
October	90¼	89¼	89¼
Oats—			
May	41⅛	40⅝	40⅝
July	39⅛	38⅜	38⅜
October	38¼	37⅝	37⅝
Barley—			
May	53⅛	52⅝	52⅝
July	53	51⅞	51⅞
Rye—			
May	79½	77⅞	78⅛
July	77⅞	76½	76⅝

LIVESTOCK

Livestock .....
Toronto, Jan. 11—(CP)—Trade was slow on the Toronto Livestock Exchange up to mid-session with sales too few to establish prices on the cattle. Hog division was steady and no calves, sheep and lambs were offered. Cattle volume for yesterday was 150 head.

Receipts reported by the Dominion Livestock branch were—Cattle 120, hogs 30.

A few lots of butcher steers and heifers sold at $6 to $7.50. Butcher cows ranged from $4.50 to $5.50. Fed calves sold at $8 to $9.

Hogs sold steady on a liveweight basis at $9.70 off-trucks for bacon.

Hog Quotations

Toronto, Jan. 11 (CP)—Dressed-weights were down 18 cents at Barrie in bacon-hog markets reporting today. Other markets were unchanged.

Liveweight: Chatham $8.75.
Dressed-weight: Barrie $ 11.20; Chatham $12.80; Hamilton $11.30 plus transportation; Hull $11.75;

FLEET TRAINERS

(Continued From Page One)

Ltd., is a two-seat tandem cockpit biplane, equipped with transparent sliding hoods as protection from winter winds. It has a welded chrome - molybdenum steel - tube fuselage, fabric covered. Maximum speed of this aircraft is 118 miles an hour, while cruising speed is 98 miles an hour, and landing speed 45 miles an hour. The service ceiling is 14,000 feet, and the cruising range 320 miles.

The De Havilland Tiger Moth, built near Toronto by the De Havilland Aircraft of Canada, Ltd., is a two-seat light training biplane, with a rectangular, steel-tube fuselage, fabric covered. The instructor and pupil are accommodated in tandem cockpits, fitted with complete dual controls. Maximum speed of this aircraft at sea level is 109 miles an hour, cruising speed 92 miles an hour, landing speed 45 miles an hour, and the service ceiling is 15,000 feet. The range is 300 miles.

The Fleet Finch, manufactured in Great Britain, was described as a two-seat medium bomber. It is to be used in Canada for training purposes, and also for towing targets.

The pilot's cockpit is above and in line with the leading edge of the wing, while the rear gunner's station is over the trailing edge.

Maximum speed of this aircraft at sea level is 240 miles an hour, increasing to a maximum of 257 miles at 15,000 feet. The service ceiling is 29,000 feet and the range is 1,000 miles. The fleet is approximately 1,000 feet is approximately 1,000 feet long.

'Reilly Expeditionary Force' in Erin, Hails From Wellington, P. E. Co.

Belfast, Jan. 11—(CP)—There's a 41; the youngest, a private, is 22. parcel of trouble awaiting the Nazis from Wellington, Prince Edward County, the Press Association reports.

It consists of nine brothers named 'Reilly, all in the same regiment, who were among the first contingent of Canadians to cross the Atlantic.

The eldest, a sergeant-major, is Corporal William Reilly, visiting Belfast with two of his brothers, said their family consisted in Ontario seventeen years ago.

"We are known as the 'Fighting Reilly's'," he said. "Any one who interferes with one of us must deal with the lot."

They call them "The Reilly Expeditionary Force."

Produce Markets

Toronto —Wholesale prices (Ontario Department of Agriculture) today were:

EGGS.

Prices paid to country shippers. (Quotations in Cents.)

A-large	31 1-2
A-medium	30
A-pullets	19
A-specials	33 1-2
Grade "C"	17

BUTTER

Churning Cream, No. 1, lb. ...	38
Churning Cream, No. 2, lb. ...	36
Butter No. 1 ... 27 1-2—27-3-4	
Butter, No. 2 ...	27-27

Egg Accumulation Lowers the Price

Toronto, Jan. 11—A noticeable accumulation of receipts caused a downward revision of egg prices in the Toronto open produce market, but butter remained nominally unchanged.

With demand too weak to absorb all offerings, quotations declined on all grades of eggs. There was a decidedly quiet tone to the market, A-pullet eggs enjoying the best inquiry. In the graded section A-large eggs sold at 21 1-2c to 22c; A-medium at 20c; A-pullet at 18c to 19c and Grade C at 17c to 18c. No eggs under this grade accepted.

Both buyers and sellers on the Toronto produce market awaited opening release of the monthly storage stocks report, and there was evidence of caution. First-grade Ontario creamery solids remained nominally unchanged at 27 1-2c to 27 3-4c.

Montreal Produce

Montreal, Jan. 11—Produce market prices here, as reported by the Quebec Department of Agriculture, follow:

Butter: First grade creamery prints, jobbing price 29c; first-grade solids, jobbing price, 28 1-2c.

Eggs: Fresh extras in the used tree cases, selling price, A-large, 25c; A-medium, 24c; A-pullet, 20c; B-large and C unquoted. Receipts 750 cases.

FINNS ATTACKING

Continued From Page One

The division was described as the third and last of a Soviet Russian army corps, the two others, of 15,000 or more men each, having been annihilated between the Finns in the same general vicinity, with thousands reported slain.

First reports of this army corps, the Ninth, has been taking a terrible beating in the Suomussalmi area, in an attempt to sever the country in two at the Gulf of Bothnia.

Following destruction of the 163rd division, which the Finns described as a rout, the Ninth and 44th divisions were demoralized and its commanders driven down across the border.

The Finns reported they now hold a 30-mile frontier strip east of Lake Kiesta, free of enemy troops for the first time since the war began Nov. 30th.

They said the last division of the army corps was trapped at Kuhmo, Finland, and the Finns left no other victories at Suomussalmi.

A Finnish communique today announced that a Russian battalion was dispersed north of Lake Ladoga, with 200 killed and 300 others driven across.

A communique of the Leningrad military headquarters described heavy artillery activities and artillery fire at some places and said "nothing of importance" occurred in the campaign against Finland.

NOTORIOUS CAREER

Continued From Page One

inal career began with an $80,000 mail robbery in San Diego in April 1920, and his last was "the biggest out" then had he known, what the future held in store for him. Only once the disgrace and shame that they have had to endure these past years.

He added that every convict on Alcatraz knows there is no escape, should five years, "would be better off if they would jump in the bay and start swimming for China."

Gardner, who was sentenced to 25 years imprisonment on Alcatraz Island, Wash., for the San Diego robbery, escaped from the train en route there near Portland, Ore. He was recaptured in Roseville Calif., May 23, 1932, after he allegedly robbed a mail train of $117,000 in securities.

Made Threat Good

His 1932 escape was followed by his reenslaved him to Alcatraz for 50 years, that he would escape again, and die on the island. So far during this time near Castle Rock, Wash., Bengazzi at Centralia, Wash., and, finally placed on the Puget Sound island, he baited from it in a sensational break, Jan. 13, 1937, while one companion was slain by guards in the prison workshop.

In November, 1931, he tried to rob a mail car in Phoenix, Ariz. but Herman Interlied, the clerk, overpowered him.

ENEMY PLANES

Continued From Page One

German air visits of the war to the Tyneside, important shipbuilding and shipping centre.

The Air Ministry said German planes attempting to bomb a merchant vessel off the Northeast coast were intercepted and driven off by defence fighters.

Its communique said "considerable air activity off the east coast of England and Scotland" occurred during the morning and listed raids at Newcastle-on-Tyne, the Firth of Forth and the Humber and Thames estuaries.

Appears Over Tyne

One plane appeared over South Shields on the south bank of the Tyne. One report said three Nazi aircraft reached the region and six British fighters went up to chase them away.

Fragments of anti-aircraft shells fell in the streets of South Shields during ten minutes of firing. Spectators, in the wide area, were endangered, but rushed out nevertheless to pick up the bits for souvenirs.

Windows of a bus were shattered.

After once being driven away, a raider circled and returned above South Shields and again was fired upon.

Three large black planes believed by observers to be German were chased to sea by British fighters over the southeast coast of Scotland.

East of London heavy anti-aircraft firing was heard in a Kent Town about 12.40 a.m. (6.40 p.m. E.S.T.) and shell bursts high in the sky were seen in the direction of the Essex coast, north of Kent, although no planes were seen and no warning was sounded.

The planes which drew the fire of the Essex coastal defences were flying eastward over the Thames Estuary.

Reports on the cliffs of an east coast resort watched a bomber attacked by British fighters and driven from shore. Explosions were heard and the vessel was seen to be listing. A fighter plane out while British fighters drove off the attacker. A Sunderland flying boat, believed to be Italian, struck a mine and sank in the Channel. There was no loss of life.

Fire Chief, Wm. Lynch Made Deputy Fire-Marshal of Province

Fire Chief William Lynch studied with pride today a small orange colored card sent him by the Fire-Marshal's Department of Ontario.

The small pasteboard conferred upon Chief Lynch the Fire-Marshalship for the province which gives him the right to enter any house, store, shop or factory in the city for the purpose of fire-hazard investigation.

Members of the Department like-wise held their cards today following the letter of commendation received yesterday from Fire-Marshal Mutchmor, the Department relative to the splendid work done by the Napanee Fire Brigade, and especially during the week of Fire Prevention held last October.

CONSTRUCTION OF NEW BRIDGE AT PRESCOTT MAY BE IN OFFING

Ground work on what may result in the construction of a $4,000,000 international bridge between Prescott and Ogdensburg, N.Y., was this week by engineers to the St. Lawrence River Bridge Commission, according to The Recorder-Recorder.

Raymond Tyo, an engineer with the consulting firm, together with John Gleed, arrived on Wednesday to work. Tyo said to begin a survey of the proposed sites. After discussing the proposition with members of the commission, the two engineers began actual survey work.

At the conclusion of this test Mr. Drive and Mr. Palmer con-

Germans Applaud As Danish Ships Are Bombed

Authorized Sources Say Any Neutral Ship Accepting British Convoy Deserves to be Attacked

Berlin, Jan. 11 (AP)—Bombing of two Danish merchant ships by German naval ship which accepted a belligerent convoy both endangered the neutrality of the country and gave proof of intending to help Germany's enemies.

CUT GASOLINE BILLS IN 1940 USE "GOLD STAR" GASOLINE

Why waste money buying high priced gasolines? The New 1940 GOOD RICH "GOLD STAR" Gasoline is only 15⅞¢ a gallon plus tax, yet it EQUALS or EXCELS higher priced gasolines in anti-knock rating ..... power ..... mileage ..... and quick starting results.

The money saved in one year by using "GOLD STAR" Gasoline instead of gasolines costing considerably more will pay for ten weeks' extra driving — think of it, ten weeks' extra driving!

Get a tankful of "GOLD STAR". Test it. You'll be enthusiastic about it ....and about the saving, too!

Test it—Judge it for yourself

"BLUE STAR" 13⅝¢ A GALLON PLUS TAX

CONTAINS TETRAETHYL LEAD

"GOLD STAR" 15⅞¢ A GALLON PLUS TAX

GOOD RICH OIL COMPANY
Canada's Largest Independent Oil Refinery

Belleville Station — 139 Dundas St. E.

Frank McGee, District Master Of Centre Hastings Orangemen

Meeting Held at Ivanhoe With Banquet Provided by L.O.B.A.

LARGE ATTENDANCE

West Huntingdon, Jan. 11 (Special)—Orangism was given a prominent place in Huntingdon Township on Tuesday, when the annual District meeting of District No. 4 was held in the afternoon, but the past two years of this meeting was established when a banquet was held at noon when not only members of the order were present but also many prominent citizens of the community interested to attend. Last year, this meeting was held in Stirling and was such a success that the members agreed to have a similar event each year.

Central Hastings comprises the lodges of Stirling, Halloway, West Huntingdon, Ivanhoe and White Lake, and many delegates were present from all of these lodges. The wives of the members of L.O.L. No. 300 made possible the excellent banquet served in the Orange Hall.

District Master Chairman

District Master Mr. Morley Hargreaves was toastmaster for the dinner hour program, when the following program was greatly enjoyed. Community singing led by Rev. Harold Pitts and Mr. Fred Palmer of Ivanhoe; toast to the King, proposed by the chairman and response by the singing of the National Anthem; toast to our Grand and Army, ably proposed by County Master, W. J. Morrison, Tweed, L.O.L. No. 97; Worshipful master of St. Andrew's Presbyterian Church, Rev. Mr. Morrison, in his remarks, gave the gathering a review of the work of the Grand Lodge.

Need of Spiritual Awakening

Rev. W. H. Walker gave a fine address, stating the great need of a spiritual awakening in our lodges, churches and community life. He referred to the world conditions at the present time. This address was listened to very attentively and made a great impression on those listening.

Mr. Drive and Mr. Palmer conducted some more community singing as a special feature of this year's banquet the three L.O.B.A. lodges of the district (White Lake, Halloway and Stirling) were invited as guests and at this time a toast proposed by Mr. Arthur Wilson and responded to by Mrs. E. T. Ketcheson, gave greetings to the ladies of the L.O.B.A.

The toast to the primary and district lodges was proposed by Past District Master Mr. Philip Carr and responded to by District Master Mr. Clinton Townsend.

The last toast was to the ladies who prepared the banquet and was proposed by Mr. Elmer Post and responded to by Mrs. Thomas Hoist. The singing of "O Canada" closed this most inspiring and helpful gathering.

District Meeting Held

Following the banquet the district meeting was held in the auditorium of the lodge room, Mr. M. Haggerty presiding. All the officers and Past Masters of primary lodges gave encouraging reports. Much regret was felt because of the absence of two appointed members who were detained on account of illness, Mr. W. S. Martin of Stirling, and Mr. Samuel Kilpatrick of Ivanhoe.

Past District Master, Mr. Samuel Ketcheson conducted the election and installation of officers for 1940. Those elected were: District Master, Frank McGee, L.O.L. 110; Deputy Master, Arthur Jones, L.O.L. 300; Chaplain, Rev. Harold Pitts, 300; Rec. Secretary, Arthur Wilson, L.O.L. 300; Finance Secretary, Ben Duncan, L.O.L. 300; Treasurer, Clinton Milton Reid, L.O.L. 43; Hon. Treasurer, Samuel Ketcheson; Marshal, Geo Morgan, L.O.L. 43; Director of Ceremonies, L.O.L. 43; 2nd. Lecturer, Sam Twiddle, L.O.L. 43.

The invitation was accepted to hold the next annual meeting at Ivanhoe 2nd. Tuesday in January 1941.

The members of the L.O.B.A. held a meeting in the United Church following the banquet discussing many interesting topics pertaining to the work. Mrs. Walker conducted a solo service.

WINDSOR COUNCIL STILL DEADLOCKED

Opponents of Mayor Croll in Majority at Board of Control Meeting

Windsor, Ont., Jan. 11 (CP)—Machinery of Windsors civic administration was again reported to be jammed, with the council's two factions remaining far from agreement.

The city's business remained tied up following a Board of Control meeting last night at which opponents of Mayor David Croll were in the majority.

Controllers Norman Hennes and W. H. McDonald insisted that proposals of the group headed by Mayor Croll, absent in Toronto for the convention of the Union Legislature, be held up it proposals of the anti-Croll group are to be so treated.

The two controllers were able to outvote acting mayor Arthur J. Reaume, a supporter of the mayor, The board's other member, Cyril Cooper of the anti-Croll faction, did not attend the meeting.

Controller Hennes stated that going to be at a standstill and we will have a showdown." Mayor took exception to a proposal that K. J. Langlois be appointed acting city treasurer during the illness of city treasurer A. E. Cook. Signature of any cheques on the city's authority Lamour agreed to grant Langlois.

PRIVY COUNCIL TO HEAR APPEAL

Windsor, Ont., Jan. 11 (CP)—Probably supported by other Boards of Education, the Windsor Board of Education will carry to the Privy Council in London its appeal against allowing the Windsor Separate School Board a share in the school taxes of the Ford Motor Company of Canada.

The Board of Education decided last night to file a formal notice of refer from the Separate School Board, which would have done away with the separate school system. Special Several Boards of Education have indicated their intention to support the Windsor Board and an organization meeting in the interests of purpose was held last fall in Toronto.

A ruling by the Supreme Court of Canada has given the Separate School Board the rights to 18 per cent of the Ford assessment in Windsor, which in effect is the actual taxes of $250,000. With this as a basis, the Separate School trustees estimated their Board was entitled to the sum of $45,000 worth of property in the city, since corporate assessments in Windsor total $25,000,000.

SPEAKS NIGHTLY AT BETHEL HALL

Evangelist Taylor continues nightly services at Bethel Hall. The subjects discussed, thus far, come under, what Mr. Taylor has been pleased to term, "Gems from Genesis".

Tuesday, which seems obscure or which have been lightly passed over are made clear and illuminating.

The Toronto Telegram requested his sermon "The Aim of The Allies in the light of Divine Prophecy" for publication. This sermon was preached last Sunday evening at Bethel Hall. The comments this week have provoked were such that it was suggested that Mr. Taylor preach it again.



Marguette and Lynda, internationally famous ballroom dancers, who will be featured in the Ice Follies revue, "Thumbs Up," at the Maple Leaf Gardens starring Ross Hamilton, "Red" Newman and Pat Rafferty, which opens at the Capitol Theatre tonight.



Out of the Fog

By GREGORY JONAS

Barry Stuart, bachelor, was driving his high-powered roadster over the country roads at a pace quite inconsistent with his ability for speed. Barry was drinking in the beauties of the moon-flooded night. A fog rose from the river and hung floating lightly above the lowlands, wandering cloaks touched by the magic of the moon. Like a living hilltops with a swift, clean motion that was worthy of his car. When they slid gone another ten miles like girl spoke suddenly:

"I'm leaving my husband!"

Startled, Barry clutched at the wheel, asked: "How old are you?"

"Twenty-four, and I'm tired of drudgery and tending babies and having nothing!"

"I see," commented Barry softly. "Husbands and babies aren't much compensation, unless they're nice," he added tentatively.

"My babies are adorable!" she flashed.

"They must be unusual then," he observed, "most babies are pests!"

"Have you any?" she demanded.

"Good Lord, no, I'm a bachelor."

"Then you don't know a thing about it. They're an asset and adorable and—and cute! Twin girls. But his mother is always there—making trouble. She'll take care of them."

"Of course," agreed Barry. "In another six months they'll probably think she's their mother—they're unfeeling little brutes, at best."

"Males are not! They know mercy when I leave them!" Silence enveloped them, when suddenly the girl's voice broke it.

"I've got to go back! Take me to the next inn where you think I'm crazy!"

"What difference does it make what I think? I don't even know your name. But you're foolish to go back. We could go to the show and have a good dinner. We haven't even had the appeal in her upturned face.

"Honestly, I didn't mean that!" he said contritely, tucking the car a shoot, you going to take you home." The car flew like a fire thing.

"Tell me the house," said Barry. "I will. He could feel her tenseness, once she was out in small hand and laid it over his on the wheel.

"I don't know how to thank you."

"Your husband won't — since you!" he inquired.

"Huh! Good heavens, no!"

"Men do—"

"Not mine—it's just that his mother hounds me so—"

"I know—I have a boss myself and dependent and fire myself—but not till I see that I've built him my own happiness," he told her.

She touched his arm when at last two rectangles of light gleamed through the lifting fog.

"Atmosphere restored," remarked Barry, drawing up to the house and sounding his horn. The door opened and a frenzied young man stood outlined—behind him a woman twisting her apron.

"I've brought back your wife," he announced, handing her out of the car. "Wives are hard to be observed, "and harder to keep, I'm told. When I find one I'm going to make it my business to keep her!"

The young man, with his arms about his wife, tried to thank Barry, but with a wave of his hand Barry was gone; not toward Moorestown, but in the other direction, where the girl, with the blue eyes and lovely hair must be sitting somewhere behind closings of yellow light—waiting!

Shannonville

Shannonville — Mr. and Mrs. Charley Howard of Millbrook were Sunday guests of Mr. and Mrs. W. A. Coles.

Miss Ruth Spencer was a week-end guest of Miss Jean Kent.

Mr. Tom Howard and Clarence were Monday evening callers of Mr. and Mrs. Dan Howard.

Mr. and Mrs. Cecil MacCarthy and family were Sunday evening guests of Mr. and Mrs. William Dantaker.

Miss Mary Isobel Vivian was a Sunday evening guest of Miss Evelyn Cook.

Mr. G. S. Spencer, R.C.A.F. Station, has a weekend guest of his parents, Mr. and Mrs. J. C. Spencer.

Mr. Arthur Waubly was a Sunday guest of Mrs. Jack Kent and family.

Mr. and Mrs. Arthur Burtt spent the Sunday as host guests of Mr. and Mrs. Arnold Scott of Corbyville.

Miss Ruth Heaven spent a few days in Belleville the guest of Miss Mary Manore. Miss Manore returned home with Miss Heaven to spend a few days.

Mr. and Mrs. Charles Keirl, Mrs. Elmer Vivian and Miss Helen Thompson were Sunday guests of Mr. and Mrs. K. R. Vivian.

Mrs. Cecil MacCarthy and patricia are spending a few days visiting friends in Belleville.

Miss Bertha Smith of Melrose was a Monday caller of Mr. and Mrs. D. G. Houston.

Mr. Ross Fuller of Oshawa spent the weekend at his home.

Miss Jean Kent, Miss Ruth Spencer and Miss Katherine Mills spent Sunday afternoon in Belleville.

The L.O.L. held their annual meeting Monday evening in the Orange Hall, with a good attendance to elect officers, for 1940. Chas. Clark, W.M.; Earl Whiteman, D.M.; Arnold Mitchell, Chap.; Finley Elsey, Rec. Sec.; Wallace Robertson, Fin. Sec.; Arthur Clasie, Treas. were the officers elected.

A confirmation class is being formed at Trinity Church, Shannonville by Rev. G. Heaven. The classes will meet every Monday evening. About ten are to be confirmed on Feb. 11th.

Mr. George Campbell is confined to his home with scarlet fever.

Union Vale

Union Vale — The Glen G. Bell Telephone Company held their annual meeting on Tuesday afternoon at the home of Mr. S. W. Trim.

Congratulations to Miss Phyllis Manion and Mr. Clarence Howe who were quietly married at Picton on Saturday, December 23rd.

Mr. and Mrs. Jas. Frout and family of Picton were recent Sunday guests with her sister, Mrs. Alton Vincent and Mr. Vincent.

Mr. Hazen Huff, Misses Marion Huff and Beatrice Huff and Master Donald Huff of Picton were New Year's Day guests with Mr. and Mrs. Clare Pearsall.

Mr. Frank Hyatt of Picton spent the weekend with his daughter, Mrs. Clifford Wilson and Mr. Wilson.

Mrs. M. Brummell of Massassaga spent a few days this week with her daughter, Mrs. Jack Tubbs and family.

Mr. and Mrs. Earl Pearsall entertained Mr. and Mrs. Alton Vincent, Freda and Ada to a seven o'clock dinner on New Year's Day.

Mr. and Mrs. Gerald Gibson of Wellington spent Sunday with Mr. and Mrs. Andrew Wilson.

Mrs. Mary Riedell and friend of Picton, spent New Year's Day with Mr. and Mrs. C. A. Vincent.

Quite a number of people gathered at the home of Mr. James Martin one evening recently to christen the bride and groom, Mr. and Mrs. Clarence Howe, nee Phyllis Martin. All were liberally treated to good eats, candy and cigarettes.

NOMINATION OF CROMWELL IS APPROVED

Washington, Jan. 10.—(AP)—The nomination of James H. R. Cromwell, husband of wealthy Doris Duke, to be Minister to Canada, was approved today by the United States Senate Foreign Relations Committee.

$100.00 IN CASH

and a Fine Watch

Want to earn BOTH?

Listen to

"ON PARADE"

Each Thursday, 8.30 p.m. CBC Network

and mail in the guarantee certificate from your bag of

ROBIN HOOD FLOUR

Milled from Washed Wheat

J4-11

Outstanding Radio Programs

THURSDAY, JANUARY 11.

AFTERNOON

4.00—Ray Bloch's Variation — WABC.

7.30—Vox Pop; Parks and Wally—WABC, WGR.

8.00—George Jessel's Variety Program.—CBL.

8.30—Can. Grenadier Guards band —CBO, CBM.

9.00—Good News of 1940; Fannie Brice.—WEAF, WGY, CBL.

9.30—Town Meeting of the Air—WJZ.

10.00—Stoic Shell; Sing Crosby; guest, Hilda Burin, Metropolitan Opera soprano.—WEAF.

10.30—Columbia Workshop—WABC, CFRB.

11.00—Fred Sullivan revives the news.—WABC, WGR.

FRIDAY, JANUARY 12.

6.30—Kaltenborn Edits the News.—WABC.

7.00—Fred Waring in Pleasure Time.—WEAF, WGY.

7.15—Lum and Abner, comedy sketch.—WABC, WGR, CFRB.

8.00—Kate Smith Variety Hour.—"Snow Village" sketches.—WABC, WGR, CFRB.

8.00—Concert with Lucille Manon, contralto, Frank Black's orchestra.—WEAF, WBEN, CBL.

8.30—Carson Robison and His Buckaroos.—WJZ, WHAM.

8.30—Waltz Time, Frank Munn, tenor, Mandalian chorus; Gus Lyman's Orch.—WEAF, WGY.

8.30—Fred Nigbor, drama —WABC, WGR.

10.00—Guy Lombardo's Orchestra. —WEAF, WGY, WBEN.

10.00—Grand Central Station; —WABC.

10.30—Tommy Man with a Band.— WABC, WGR.

RADIO PROGRAMS

THURSDAY

2.00—Betty and Bob — WEAF, WHAM

7.00—Fred Waring in Pleasure time.—WEAF, WGY

8.00—Ask-It-Basket with Jim McWilliams—WABC, WGR

8.30—Strange as it seems—WABC, WGR

8.30—Those We Love, sketch — WEAF, WBEN

8.30—Tip Top Show with Joe Penner—WJZ, WHAM

9.00—Major Bowes' — WABC, CFRB

10.30—Americana at Work—WABC

FRIDAY

12.30—Nat'l. Farm and Home Hour.

7.30—Fred Quinn with Bob Trout—WABC, WGR

8.00—Kate Smith Variety Hour—WABC, WGR, CFRB

8.00—Col. Stoopnagle's Quiz Doodle contest—WGR, WGN

8.30—Philharmonic.—WJZ, CBL

8.30—Plantation Party — WJZ, WHAM

9.00—Johnny Presents; Drama; Orch.—WABC, WGR

9.30—George Jessel Variety Program—WEAF, WGY

9.30—A Day in the Life of the Air Force—CBL, CBO

9.30—Cavalcade of Hits—WJZ

10.00—Woodhouse and Hawkins — CBO, CBL

10.45—Concert Orchestra— WEAF, WBEN, WHAM

11.15—Mitchell Ayre Orchestra — WABC, CFRB

RADIO DIRECTORY

CANADIAN STATIONS	KCs.
CBO—Ottawa	580
CBM—Montreal	1410
CKOC—Hamilton	1150
CHML—Hamilton	1010
CKTB—St. Catharines	1200
CBL—Toronto	740
CBW—Windsor	600
CBCT—Toronto	960
CFRB—Toronto	880
CKNC—Toronto	1430
CKCL—Toronto	630
WTAM—Cleveland	1070

UNITED STATES STATIONS	KCs.
WENR—Chicago	870
WGN—Chicago	720
WCFL—Chicago	970
WHAS—Louisville	820
WEAF—New York	660
WJZ—New York	760
WABC—New York	860
WBEN—Buffalo	900
WBAL—Baltimore	1060
WLW—Cincinnati	700
KDKA—Pittsburgh	980
WGY—Schenectady	790
WOR—Newark	710











RUSSIAN ATTACKS IN TWO SECTORS SMASHED BY FINNS

Red Troops Driven Back on Salla and Petsamo Fronts

FEW BOMBS DROPPED

Helsingfors, Jan. 11 (AP)—The smashing of Russian attacks in the Salla and Petsamo sectors was reported in the Finnish army's daily communique today.

Salla is on Finland's eastern front. Petsamo, where Canadian nickel properties are located, is on the extreme northern corner in the Arctic sea. The Russians were known back; it was said, after an attack for which they had prepared by artillery fire.

Planes were the only developments reported in the communique.

The communique said:

"Land: On the isthmus (or Karelia) and on the eastern front there was nothing new. In Lapland the enemy launched attacks preceded by artillery fire with black troops in the direction of Salla and in Petsamo, but was repulsed.

"Sea: On the naval front there was nothing important.

"Air: On Jan. 10 enemy aircraft dropped a few bombs in the Tammisaari and Hangonniemi areas. In the latter locality six women were killed. So far as is known no human life has been reported."

Salla is in eastern Finland but close to the Arctic circle. Petsamo is the region referred to in the communique as the Petsamo corridor.

Tammisaari is a port in southwest Finland, and Hangonniemi is a headtown in South Central Finland near the coast.

Inaugural Appeal For Loan Support Launched at Montreal

Montreal, Jan. 11—(CP)—Promise of strength in Canada's warfare on the economic front grew tonight as representatives of the Province of Quebec province's business leaders greeted the inaugural appeal for support of the Dominion's first war loan.

Representatives of finance and industry whose names carried the weight of almost half Canada's business wealth cheered and cried "Hear, hear" as Lieutenant-Governor Leonard launched the appeal here yesterday.

The 200 business men and the government spokesmen brought together by the Quebec Provincial Loan Subscription Committee.

Though the Quebec chairman, Provincial Treasurer Arthur Matheson, K.C., was unable to attend because of provincial affairs at Sunday's meeting, a small cable to Hon. Charles Dunning, chairman of the Dominion Subscription Committee, spoke eloquently:

"Please assure your associates that the people of Quebec will again do their full share as in the past."

Speakers at the luncheon besides Mr. Leonard were Finance Minister, Finance Minister, Hon. J. L. Ralston, and Justice Minister Ernest Lapointe.

RUMANIA READY FOR SETTLEMENT

Officials Declare, However, That No Territory Will Be Ceded

Bucharest, Jan. 11 (AP)—Rumanian officials declare that short of any cession of territory, Rumania is ready for settlement of long-standing differences with Hungary.

Biggest bone of contention, however, is Hungary's wish for return of Transylvania, ceded by Rumania in the breakup of the Austro-Hungarian Empire.

Officials assert they would not even discuss a transfer of territory but the door is open among foreign diplomats that King Carol shortly might visit Budapest to discuss the Hungarian proposal that Rumania proclaim Italian mediation effective after the European war.

In return, it has been reported, Italy and Hungary would support Rumania against any Soviet Russian attack on Bessarabia, a Russian province before the last war.

GUELPH'S FIREMEN FIRST IN ONTARIO

Guelph, Ont., Jan. 11 (CP)—Guelph's fire department stood first among Ontario cities with a population of 10,000 to 25,000 for its fire prevention week activities, it was announced today by W. J. Scott, Fire Marshal. The department placed 12th in the all-Canada standing.

"Competition is decidedly keen and a very high standard of proficiency is set," the Fire Marshal stated. "Accordingly Chief Sutton and his gallant crew deserve great credit for their splendid showing."

Expect Full Debate On Resignation of Leslie Hore-Belisha

London, Jan. 11 (CP)—Political correspondents of morning newspapers today predicted the house of Commons will have a full dress debate on the resignation of Leslie Hore-Belisha after Sunday, even as secretary has made his own statement when parliament reconvenes next Tuesday.

It was said such a debate would depend in a measure on what the resigned minister says. If he is content to explain why he could not accept the "important post" offered him in place of the war office, the debate will be short, it was predicted. If he attacks the government, Prime Minister Chamberlain undoubtedly will reply and there will be the views of members of parliament later.

Sir John Marchbank, general secretary of the National Union of Railwaymen, today wrote in the Daily Herald that Hore-Belisha after the "dismissal" of the secretary was a "menace to public confidence."

Mr. Chamberlain's action, he wrote, "reflects the gravest discredit upon his judgment as Prime Minister."

NEW U. S. MINES MAGNETIC IN TYPE

Passage of Ship Causes Mines to Float Toward Surface

Washington, Jan 11—(AP)—The United States Navy's Bureau of Ordnance revealed yesterday that it has been experimenting since 1930 with magnetic mines, similar to those reported in use by Germany.

Commander James Foster Gleason, chief of the bureau, stated: what probably the first successful magnetic mine in the world, invented by Lt. Purlong told the House of Representatives Appropriations Committee investigations, but it has never been used by the United States.

The mines, he said, "floating mine which would be attracted magnetically toward the ship and would explode when it touched the ship's side."

The mines are designed to be anchored at the bottom of the sea or in narrow channels, Gleason said, a ship passes near them the magnetic current set up by its iron and electrical latch on the anchoring cable, allowing the mine to float toward the surface.

A timing mechanism inside the mines, similar to that used in time bombs, starts the battery-shells, fires it automatically when it reaches a depth about 30 feet below the surface.

"If the depth of the water and the timing mechanism are properly guaged the mine should explode just about the time the ship is going over it.

New York, Jan. 11—(CP)—The New York Times says today in a special dispatch from Washington that the British government is discussing with United States officials the purchase of American Mines for the large mine field in the North Sea which is nearing completion.

"It is not known whether actual orders have been placed, but a list of American manufacturers who can supply mines rapidly has been prepared, presumably by a British purchasing mission", the dispatch says.

The United States Navy has a full supply of mines and there is no secret that the British will find no difficulties with regard to price, it is clearly understood, although official said, Reptd and largecastle production is limited. Ammunition available, it was disclosed.

"American naval circles are extremely interested about German magnetic mines and the devices they have developed," the Times says. Secrecy of several mines used in the Scandinavian war has been shrouded shipping. The impression is prevalent that the United States mines superior to the Germans have produced, but details about them are a closely guarded secret."

SEES POSSIBLE LABOR SHORTAGE

President of Royal Bank of Canada Says Dominion Faces Period of Maximum Employment

Montreal, Jan. 11 (CP)—Belief that Canada faces a period of maximum employment—and possibly a labor shortage—due to the war was expressed today by Grant McNeil, W. Wilson at the annual meeting of the Royal Bank of Canada.

He expressed the hope that under such circumstances labor and wage disputes would be avoided. "Those who are fortunate enough to remain in their present employment in Canada must not exploit the situation to their own benefit."

But capital, too, must play its part, added Mr. McNeil. "Some sacrifice, of course, will be adversely affected by the war but the majority will find opportunity for reasonable profit. This is also said. "The benefits therefore must not be retained by stockholders except to a normal degree."

The president also submitted to the Ontario Legislature by Attorney-general Gordon A. Conant. This act is entitled "Survivorship in Common Disasters."

The act provides that in cases where a husband and wife meet death together in an accident, and where there is no evidence as to which of the two perished first, the younger of the two shall be presumed to have survived the other, for purposes of inheritance.

An exception is made in cases where the life of one of the victims is insured in favor of the other. Insofar as the insurance claim is concerned the beneficiary is to be presumed to have died first.

JAP BOMBINGS ARE INCESSANT

Further Crippling of China's Communication is Reported

Shanghai, Jan. 11 (CP)—Authoritative foreign reports today told of further crippling of China's communications with the outside by incessant Japanese air bombing of the French-owned and operated railway between Kunming, capital of Yunnan province, and Haiphong, French Indo-China.

This railway was an important route for Chinese war supplies and its crippling, coming a few weeks after the fall of Nanning, Kwangsi Province, cutting the highway route between Kunming and Lungchow, was regarded as constituting a severe blow for the armies of General Chiang Kai-shek.

Some light is shed on the present situation by the fact that many of those who are now in Kunming are advising American agriculture in opposition to the reciprocal trade policy, which has incorporated its benefits to agriculture, with assurances the interests would be protected the farmers in 1930 that its Smoot-Hawley Act would bring prosperity to agriculture generally, whereas under such advice the farmers of agriculture were plunged right into unprecedented bankruptcy.

Tariff Barriers Decried

"I dare say that the farmers will not will have in short one billion and time such reckless advice, supported by still more reckless authorities."

During the war, Hull argued, the present trade agreements are of inestimable value in defending Am. agricultural interests in the markets of wartime controls and discriminations.

"The scope for going forward during the war is naturally restricted," he said, "but the method for facilitating trade and for keeping the trade channels open through the trade agreements program is of crucial importance. We are keeping these well in view as enormous influence upon the problems of economic reconstruction which will then have ceased."

The background of his argument was the theme which he has reiterated in and out of congress that such tariff barriers choke world trade channels, create economic depression, and lead to producing agriculture and industry, and constitute a threat to lasting peace.

ICEBERG WRECKS GERMAN SHIP

Crew of 62 Rescued Off Coast of Iceland Wednesday Night

Copenhagen, Denmark, Jan. 11—(AP)—The German steamship Bahia Blanca, 2,811 tons, was wrecked and presumably sank after striking an iceberg off the coast of Iceland last night, marine authorities said today. The crew of 62 was reported rescued by the Iceland trawler Reykjanes.

The Bahia Blanca sailed several weeks ago from Rio De Janeiro, Brazil, bound for Hull, England, as a Greek vessel after a 32-day trip from Hamburg.

SAYS GIRL TOTED GUN, ROBBED HIM

Clearwater, Ont. Man Says He Was Held Up by Couple Who Tied His Hands

Toronto, Jan. 11. —(CP)—L. A. MacDonald, 51, Clearwater, Ont., resident of suburban East York Township today that he was held up last night by a 21-minute girl and a youth and robbed of everything except the clothes he wore.

MacDonald said he was driving his car south on Yonge St., 6 miles north of here, and stopped to give the couple a lift. He said he believed the girl drew a revolver. Then she told him to tie his hands behind his back with the cord from his car.

She said they drove for an hour and that he then was removed from the car at the side and locked in an East York shack. Some change was taken from his pockets and he was left to walk to a garage and telephone the police.

MacDonald said he escaped from his prison by kicking out the rear casement window and walked to another post." His successor, M. Shaturin, is a newcomer to Russian officialdom.

No reason was given for the change in Kaganovich, brother of Lazarus Kaganovich, a confidant of Joseph Stalin and chief commissar for several successive Ky pentennial assembly production of planes and sought to speed up the mass manufacture of tanks and guns.

A year ago the responsibility of the defence industry was divided into departments for aviation, shipbuilding, munitions and armament. Kaganovich took the aviation commissariat.

RECIPROCAL TRADE EXPANDS MARKET HULL DECLARES

American Tariffs Lowered Only Where They Are 'Unduly Burdensome'

DEFENCE OF EXPORTS

Washington, Jan. 11.—(CP)—Asserting "Unequal and disproportionate" claims of material facts" to critics of the reciprocal trade program, State Secretary Cordell Hull declared today that it has expanded markets for United States farm and manufacture products.

He appealed to the House of Representatives Ways and Means Committee to renew the expiring Trade Agreements Act without halt in the worldwide economic readjustment after the war.

"The choice before us", Hull said, "is whether we shall lead the way toward the slough of economic ruin for ourselves and for others, or toward the heights of economic progress, sustained prosperity and enduring peace for our nation and for the world."

Method Democratic

He took issue with members of Congress who are demanding Senate ratification of trade agreements by asserting that the method followed in State Department negotiations is democratic in every sense of the word".

Hull said American tariffs were lowered only where they are "unduly burdensome". Agreements under discussion have agree to accord betterment to United States products exports in return for tariff adjustments.

"Some light is shed on the present situation by the fact that many of those who are now in Kunming are advising American agriculture in opposition to the reciprocal trade policy, which has incorporated its benefits to agriculture, with assurances the interests would be protected the farmers in 1930 that its Smoot-Hawley Act would bring prosperity to agriculture generally, whereas under such advice the farmers of agriculture were plunged right into unprecedented bankruptcy.

Tariff Barriers Decried

"I dare say that the farmers will not will have in short one billion and time such reckless advice, supported by still more reckless authorities."

During the war, Hull argued, the present trade agreements are of inestimable value in defending American agricultural interests in the markets of wartime controls and discriminations.

"The scope for going forward during the war is naturally restricted," he said, "but the method for facilitating trade and for keeping the trade channels open through the trade agreements program is of crucial importance. We are keeping these well in view as enormous influence upon the problems of economic reconstruction which will then have ceased."

The background of his argument was the theme which he has reiterated in and out of congress that such tariff barriers choke world trade channels, create economic depression, and lead to producing agriculture and industry, and constitute a threat to lasting peace.

NEW COMMISSAR FOR AVIATION

Mikhail Kaganovich Transferred to Another Post and M. Shakhurin Appointed

Moscow, Jan. 11—(AP)— Soviet Russia has a new commissar for her aviation industry.

The Soviet News Agency, Tass announced last night that Mikhail Kaganovich had been relieved as commissar and transferred to another post." His successor, M. Shakurin, is a newcomer to Russian officialdom.

No reason was given for the change in Kaganovich, brother of Lazarus Kaganovich, a confidant of Joseph Stalin and chief commissar for several successive Ky pentennial assembly production of planes and sought to speed up the mass manufacture of tanks and guns.

A year ago the responsibility of the defence industry was divided into departments for aviation, shipbuilding, munitions and armament. Kaganovich took the aviation commissariat.

WOMAN BRUTALLY ATTACKED BY MAN AT HAMILTON

Mother of Three Children in Hospital for Leg and Mouth Injuries

NEAR CITY LIMITS

Hamilton, Ont., Jan. 11 (CP)—Police said Monday that three skilled forces today in the search for a man who last night brutally attacked a woman—mother of three children—while she was waiting for a street car on a street car. Two similar episodes that occurred in the township east of the city within the last year still are unsolved.

Victim of last night's attack was in hospital today undergoing treatment for leg bruises and severe mouth injuries, said to have been her assailant's fist. The blow forced out several teeth and left the flesh of her cheek.

After striking a relative, the woman sought the shelter of the ticket shelter as a street railway stop.

Without warning, a man stepped into the shelter behind her, grabbed her by the throat and as she quickly punched her in the jaw. She was thrown to the floor and her clothing torn. The man then fled across a field and ran along Burlington street.

Dazed and shaken, the woman managed to stagger to a nearby home for assistance with the result police were summoned. The woman was hospitalized and is expected to need a gray fedora.

W. H. WORMWITH DIES AT KINGSTON

One of Kingston's Oldest Residents Passes at Age of 87 Years

Kingston, Ont., Jan. 11—(CP)—William Henry Wormwith, 87, one of Kingston's oldest residents, died here today.

Born in Rudon River district where his family originally settled on an old Dutch family, had settled, he came to Kingston when a youth and entered the employ of the late Joseph Henderson, and at the age of 14, he became interested in piano manufacturing. He helped start the Wormwith Piano Company, remaining with the firm until 1916, when the late Senator H. W. Richardson and G. Y. Chown became interested in the firm, Mr. Wormwith as superintendent until 1918, when he retired.

Mr. Wormwith was for 18 years a member of the old Kingston fire department and also served as alderman for several years, he was an enthusiastic bowler and curler.

Surviving are two daughters, Mrs. W. Fraser of St. Catharines and Mrs. Michael J. Rodden of Toronto and one son H. B. Wormwith of Toronto.

Martial Law Proclaimed in Sudeten City

Konsarne, Hungary, Jan. 11 (CP Wireless)—Martial law proclaimed from Germany today laid martial law had been proclaimed in the Sudeten city, industrial city in the former Sudetenland.

Another report said that most members of the Nazi elite guard had been sent from their former garrison to Vienna to quell serious disorders resulting from an acute food shortage.

Police Blotter

An electric bicycle generator and a packed bicycle left on the Belleville Collegiate Institute grounds, local police were informed by a lad named Evans, who owns the bicycle, Monday at 4 o'clock. Inspt. St. James street, informed city police today that the articles were still missing. Another report was received yesterday on a charge of the theft of a bicycle, the property of Miss Ella Hall, of 44 Great St. James Street, at the Collegiate Institute yesterday. Miller resides at 42 Great St. James Street, they told authorities.

Despite the intense fog, one of the most severe experienced in the year no serious motor accidents reported to City Highway Traffic officers Irvine and Caldwell today. Accounts for the fact that no accidents resulted," Constable Irvine placed today. "Visibility was practically nil during last night's heavy fog and motorists must use their headlights only penetrating the density for a more few feet.

FOG BLANKETS CITY AND DISTRICT

Traffic Forced to Slow Down to Near Crawl During Last Evening

Reminiscent of London Town a fog of pea-soup density dropped over the city and district last night. It was a blanket, impeding traffic and turning highways and byways of the surrounding countryside into veritable mazes.

Shortly after nine o'clock the heavy vapor, appearing from apparently nowhere settled around. The city hall clock was not visible and streetlights shone wanly through the ghostly vapor.

Travellers from outlying districts reported the fog to be as far north as Madoc and as south as Picton. One motorist said the road he had had travelled about five miles en route from Madoc to Belleville when without warning the fog descended. He was forced to pull to the side of the road and wait for a blanket. I was forced to drive at ten miles an hour and at no time could see any more than twelve feet ahead of my car, despite the fact that my lights were on.

Harold Thompson, Picton transport driver, told the Intelligencer that "it took me two hours to negotiate the distance between Picton and Belleville. The fog was thick and opaque. Our lights could not penetrate it and at one point road showed about the length of a car ahead of us."

Lasts Three Hours

For upwards of three hours the fog hung over the city like a pall. Traffic was slowed to a practical standstill in the city, with many transport drivers and travellers congregated in hotels, restaurants and rooms waiting for it to lift.

Shortly after midnight the fog began to thin out and sometime after visibility was clear enough for motorists to proceed on their journeys their journeys. No accidents were reported to Belleville police headquarters.

The fog, however left in its wake heavy moisture, which dripped from trees and buildings like a sticky rain storm.

Temperatures dropped during the early hours of Monday morning and when citizens awakened today they were confronted with a miniature winter landscape. Every tree, every twig, every telephone and telegraph wire was covered with a heavy coating of crystal beauty.

Five Residents Of Tyendinaga Reserve Jailed for Theft

Five residents of the Tyendinaga Reserve were jailed for terms by Magistrate E. J. Butler, K.C., as the result of their guilty pleas to pleading guilty to breaking and entering the Mohawk Reserve council house and stealing numerous bags of barley. The quintette plead, and guilty, the charges was read ago and were remanded for sentence at that time.

John Sero, 33, who was named the ringleader by Crown Attorney W. J. Donagh, K.C., and who pleaded Sero was sentenced to six months in the common jail while Albert Culbertson and Robert Smith, the latter a brother of Sero, were sentenced to three months in the common jail while Albert Culbertson and Robert Smith, the latter a brother of Sero, were sentenced to two months in the same institution.

The cases against them were charged by Provincial Constables McBrien and Smith in the theft of the grain, which was later sold by the accused men, the authorities stated.

STONE CATAPULTED THROUGH CAR WINDOW

Catapulted from the tire of a passing motor car, a stone was shot through a large plate glass window in the premises of Mrs. Ethel Irvine, Victoria Ave, and Front St. yesterday. For a few moments mystery surrounded the sudden crash and breaking of the window as passers-by rushed to the scene but suddenly startled by the crash. Later Mrs. Irvine told police of the accident, revealed that a passing car threw the stone with force through the large plate glass window.

EMPLOYEE FRUSTRATES BREAK-IN ATTEMPT

Efforts to gain entrance to the Corbin Service Station, Dundas and Front Sts. were discovered by Mr. Wm. Hopkins, company employee, early last morning. Employee Arthur Booth and P.C. Arnott investigated and found evidence of a rear partition leading into the premises. Entry had been removed in an attempt to gain entrance. The marauders had entered the rear of the building through a window but had apparently been disturbed by Mr. Hopkins in their efforts to continue their entrance into the company office. Tracks were found in the snow and leading from the rear of the building.

DISTRACTED WORLD THEME OF MEETING

At the week of prayer service at St. Andrew's Presbyterian Church on Wednesday evening under the auspices of the Belleville Ministerial Association; the Rev. R. E. Newman conducted the worship and the Rev. W. D. Hamilton spoke on the theme of the meeting "The Distracted World of Nations and Their Rulers". In his address Rev. Hamilton in Europe, Asia and elsewhere, and the effect of the confusion at the close.

Tonight, Thursday evening, the meeting place of the services is in St. Christopher's Anglican Church when they will be held tonight and Friday.

INSTAL OFFICERS AT EUREKA LODGE

Wor. Bro. Newton Thompson Conducts Installation Ceremony

With the conventional and ceremonial rites, the annual installation of officers of the Eureka Lodge No. 511, A.F. & A.M., O.R.C., was held in the Masonic Temple with Wor. Bro. Newton Thompson as chief installing officer Wednesday evening when officers dignitaries from out of the district assisted in the ceremony.

A large number attended the ceremony including visitors from Toronto, Pembroke, Cornwall and Kingston. Following the ceremonies the officers and guests adjourned to the banquet table where entertainment was supplied by the Eureka Lodge orchestra under the direction of Bro. Hinchey. Bro. R.W. Bro. J. O. Herity proposed the toast to the King, the response to which was replied to in the customary manner.

The Eureka Lodge officers installed were:

W.M.—M. R. Davidson.

S.W.: F. T. Symons.

J.W.: W. H. Easterbrook.

I.P.M.: Wor. Bro. R G. Wilkinson.

Chaplain: A. F. Britnell.

Senior Chaplain: Rep. R. L. Geen and Rev. Fred Smallwood.

Treasurer: W. Bro. H. B. Dafoe.

Secretary: W. Bro. R. D. Adams.

S.D.: H. J. Allin.

J.D.: R. L. Orr.

I.G.: R. E. Riggs.

Asst. Organist: V. W. Bro. R. E. Hinchey.

D. of C.: F. W. Geen.

I.O.: C. E. Myers.

Tyler: P. E. Fulwell.

Jr. S.: E. C. Wood.

Jr. D. of C.: G. H. Dawkins.

Auditors: R. E. Houston and N. Thompson.

POLICE COURT

Charged With Turkey Theft

Three Tyendinaga Township youths appeared in County Police Court, here today charged with the theft of two turkeys, while the third was charged with receiving. The charge of receiving stolen goods. Sentence was reserved. The trio were: Stanley Hannah, Harold Foster, Brydon. Sentence endorsed (Madoc), Finnigan (Frankford).

Speeding Proved.

1—Madoc, Alex 1.30

2—Bain, Foster (Reid) 17.00

Penalty—Enbury.

Def

APPOINTED DIRECTORS OF THE ROYAL BANK



HAROLD CRABTREE, Montreal

prominent figure in Canada's pulp and paper industry and well known industrialist, whose appointment as Director of The Royal Bank of Canada is announced today.



Right Hon. R. B. BENNETT, P.C., K.C.,

who was today appointed to the Board of The Royal Bank of Canada. He will act as Chairman of the Bank's London, England, Committee of Directors.



G. A. DOBBIE, Gold, Out.

well known in Ontario industrial and financial circles, who was today appointed a Director of The Royal Bank of Canada.

AT THE BELLE

"Remember" Funny Film

Tie a string around your finger as a reminder if you must, but don't forget to see "Remember" starring Robert Taylor, and Greer Garson, with Lew Ayres, which is now on the Belle Theatre screen. It's a tonic for every member of the family, one of the gayest romantic comedies of modern married life that has come to the screen in many a month, with a hundred smiles, chuckles and laughs in every reel.

Taylor tops any past performance in the action role of a young advertising executive who falls in love with his pal's fiancee at first sight, marries her after a whirlwind elopement, and then has to call for help. In the role of Linda Miss Garson, the charming Kathie of "Goodbye, Mr. Chips," proves that she is every bit as versatile and appealing in comedy as she is in drama. Completing the happy threesome is Ayres as Sky Ames who loses his best gal to his best friend and then brings them back together when their marriage falls through misunderstandings.

Corey Ford, national magazine writer and humorist, wrote the original in collaboration with Norman Z. McLeod, who also directed. They missed no opportunity for sparkling dialogue and comedy situations which are played to the fullest for every laugh by the stars and a capable supporting cast headed by Billie Burke, Reginald Owen, George Barbier, Henry Travers, Laura Hope Crews, Richard Carle and Sara Haden.

"Our Neighbors—The Carters"

Seldom, if ever, has a picture been directed as cleverly at the heart as "Our Neighbors—The Carters" which is the added feature attraction with Fay Bainter, Frank Craven, Richmond Lowe and Genevieve Tobin in the top featured roles. Without becoming saccharine, the story of the Carters lures audiences right into the lives of a typical middle class family, shows them standing together to face difficulties presented them in the many moments of happiness, and gives a clear picture of each member of the family from the head of the household down to the smallest tot.

From the outset then, it is obvious that "Our Neighbors—The Carters" is not just another "family" picture. Rather it is a drama rich and honest probing of the Carters' reaction to life.

From that point on the picture progresses to a tender and poignant climax highlighted by the failure of ultimate success of business, the visit of the old friends from Chicago to celebrate the Carters' twentieth wedding anniversary and the offer of the Carters' friends to adopt one of the children to help out.

The performance of Miss Bainter and of Frank Craven, who scored as unemployable on the stage in "Our Town" are flawless, sympathetically to the picture. Lowe and Miss Tobin fine the two couple who have gone to the big city, tasted success, yet found something lacking in life without children. And the Carter children are all excellent, especially Virginia Weidler, who is in a discovery of Charles B. Rogers, producer of the picture the man who discovered Deanna Durbin, Ralph Murray has directed the picture with an eye for a well timed balance between pathos and humor.

AT THE McCARTHY

"Amazing Mr. Williams"

Now playing at the McCarthy theatre is a laugh show from first flash final fadeout starting with the technicolor cartoon entitled "Graduation Exercises," after which comes the three stooges Larry, Moe and Curly in their new and hilarious howl, "Oily to Bed, Oily to Rise" and then Melvyn Douglas and Joan Blondell in Columbia's fast and furious delightfully different comedy feature presentation "The Amazing Mr. Williams," which for two solid hours is the most non-provoking combination of uproarious entertainment this reviewer has had the opportunity of enjoying in a long, long time. Take a good "dip" folks, see the above program now at the McCarthy, it is well-balanced, wholesome entertainment and as above mentioned a laugh show from first to final fadeout.

"Tower of London"

A year in the making and from advance reports said to be one of the mightiest achievements ever accomplished, "Tower of London" which has a cast of thousands, including such well known stars as Basil Rathbone, Boris Karloff, Barbara O'Neil, Ian Hunter, Vincent Price, Nan Grey, John Sutton and Rose Hobart comes next week to the McCarthy Theatre. One of the few Canadian theatres so far able to book in this amazing free attrac'ion premier showing in Ottawa, Ontario.

Madoc

Madoc, Jan. 11.—Madoc hockey team went down to defeat on Monday night at the Madoc arena when Marmora carried off the honors, 7-3. All through the game Marmora seemed to have all the luck on their side. Penalties were plentiful and occasionally sticks flew high, the referee intervened and the players got down to business.

Marmora—Goal, Oatley; defence, G. O'Neil, H. O'Neill; centre, G. Leonard; wings, E. Reynolds, R. Leonard; subs, Johnston, Bedford, Kerr.

Madoc—Goal, G. Martin; defence, Embury, Hallstone; centre, Keller; wings, Alex. Martin, Hayworth, P. Gillman, G. Gillman, Larose, Mackenzie.

Referee—J. Watson, Madoc; Cousins, Marmora.

SUIT DEMISSED

New York, Jan. 11 (AP).—The suit brought against Henry J. (Bob) Topping by Estelle Crawford for $3,336 he claimed the tin-plate heir owed him for obtaining divorce evidence against Topping's first wife, Jayne Stockton Topping, was dismissed today in federal court.

Recreation Alleys

Houston (3) — S. Joslin 321, H. Rollins 437, M. Callaghan 891, J. Martin 455—2103.

Bank of Montreal (3)—R. Robertson 467, H. Spackman 529, R. Coleman 511, W. Child 518—2115.

Night Shifters (3)—S. A. Lemon 621, J. Rosaky 777, F. Rhine 806, R. Doyle 817, L. G. Lennox 650—2905.

Ontario Intell (3)—E. Burn 492, T. Russell 611, G. Hardwick 540, G. Ling 534, R. Hardwick 631—3208.



Starts Friday—Shop and Save!



Big Sale of Smart

Costume Jewelry

Bought just for this event....a big sale of smart costume jewelry including gold and silver colored bracelets, necklaces, ear clips, brooches, stone-filled bracelets, cameo style clips, etc. These and many other smart pieces are included, and marked for real savings to early shoppers! Special each or set 49c

—Main Floor, Centre

Another Fine Sale of

Costume Jewelry

A big assortment with pieces that are outstanding value at this small cost. Clips, pendants, brooches, imitation pearl necklaces, and bracelets and many, many other smart styles and pieces. You'll want to be here Friday morning for this sale early. Special each or set 25c

—Main Floor, Centre

Look! Our Big Main Floor Feature!

Women's Real Silk

Hosiery

(Substandards)

Save on a dozen or more pairs of these fine real silk hose at this special low price for our big Parade of Values! Fine, clear real silk hosiery, in trim fitting full fashioned style, in a whole selection of smart, fashionable costume colors. Lovely fine sheer chiffon weight, sizes 8½ to 10½ in the lot. Choose from Sunan (soft beige); Rifle (grey), Roschan (rusty beige) Charm beige (warm beige) Pagan (tan beige); Hawaii (lively beige); Holiday (medium beige) etc. Though marked substandard you'll find for the most part the flaws are very minute and are hardly discernible. Rousing value

Pair 63c

2 pairs for 1.20

—Main Floor, Left

EATON'S VALUES

FOR WITH VALUES TO PROVE IT!

DON'T MISS THESE OUTSTANDING OFFERINGS

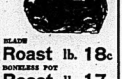
SUPER ROASTED Eaton's Empire COFFEE LB. Vacuum Packed 43c

MEAT Specials For The Weekend

BLUE BR. BEEF Graded in Government Standard of Quality



THICK RIB Roast lb. 19c



FRENCH with the bamboo base HABITANT PEA SOUP 3 for 25c

READY CUT MACARONI 2 lbs. 10c

MILD CANADIAN CHEESE lb. 19c

BULK WHEATLETS CEREAL 2 lbs. 13c

BULK SOAP CHIPS 2 lbs. 15c

Christie's Premium Salted Sodas 1-lb. pkg. 18c

SUNLIGHT LAUNDRY SOAP cake 5c

BLADE Roast lb. 18c

BONELESS POT Roast lb. 17c

BONELESS SIRLOIN Roast lb. 23c

FRESH PORK Shldr. lb. 17c

FRESH PORK Butts lb. 22c

SLICED BREAKFAST Bacon lb. 27c

FRESH Fillets lb. 17c

SMOKED Fillets lb. 18c

SLICED Salmon lb. 18c

SMOKED BACON Squares lb. 17c

CHASE and SANBORN DATED ½-lb. tin 25c

COFFEE 1-lb. tin 47c

To be universally popular, it must be a friendly stimulation in a can.

Fruit & Vegetables

Cal. Juicy Navel ORANGES doz. 19c

GRAPEFRUIT Large Size 2 for 9c 196's 7 for 25c

Iceberg Head LETTUCE 2 for 15c

New Green CABBAGE lb. 6c

Prince Edward Island POTATOES No. 1, 15-lb. peck ... 33c

THRIFTY REFRESHMENT! Sparkling BEVERAGES

Tested with the best, yet costs no more than the lowers in price quality brands. —So delicately flavoured.

LIME RICKEY GINGER ALE

2 for 29c

So extra per bottle, returnable

New Lower Price HEINZ FAMOUS TOMATO KETCHUP

Now, more than ever, Heinz Tomato Ketchup should lead in flavour, rich, thrilling to flavor, chops, steaks — Watch the men rush for the big red bottle.

LARGE 14 oz. bot. 16c

SPECIAL—FOR ENERGY CROWN CORN SYRUP 2 lb. tin

Try it on cereal—it's delicious! At this special price it will be extra thrifty.

16c

For Beautiful Floors HAWES WAX

Durable, these waxes will keep that "new" quality wood.

½-lb. tin 23c

1-lb. tin 43c

FREE RUNNING PURITY TABLE SALT 2 LB. CART.

2 for 13c

SPECIAL—HANDY AMMONIA POWDER 3 pkgs.

Handy in name, handy in use — cleans paint, grease, soiled walls, woodwork and utensils — the all purpose way.

14c

SPECIAL—Clubhouse 16 oz. Jar Chocolate Nut Spread 23c

FOR BETTER HEALTH FLEISCHMANN'S HIGH VITAMIN YEAST cake 4c

JUNKET QUICK FUDGE - - 19c

EATON GROCETERIA

Big 10c Values

From The Main Floor

Check this list—Come early and see the others, far too numerous to list in this limited space. Big Value Day and Saturday, Enjoy Shopping!

1 spade. Set of 4 pieces 10c

3 pb. set glass salt and peppers with glass tray to match ..... Set 10c

Rubber tipped pencils. H.B. style and specially priced, 6 for 10c

MEN'S STAMPED COTTON

Handkerchiefs . . . 3 for 10c

Save on

"Beauty Ball" Wool Yarn

Knitters should welcome this opportunity to save on a splendid quality 4 ply knitting yarn at this low price! Ready cards, 2 oz. balls, all wool yarn in such smart shades as Nile Green, Paddy Green, Moss Green, Sunstar, Deep Orange, Red, Copper, Camel, Mist Grey, Brown, Light Wisteria, Black, White, Light Old Rose, Deep Old Rose, Delft Blue, Navy, Scarlet, Cardinal and Maroon. 10c

Approximately 1 oz. balls, each .....

French Angora Wool Yarn

Lovely fine soft, fluffy angora yarn, for making gloves, scarves, sweaters, kiddies wearables, etc. Choose from white, rose, French grey, red, blue, or light tan. ¼ oz. ball. Each 25c

—Main Floor, Right

Feature Value! Sale of

Men's Fine Shirts

Save on a half down at this low sale price! Men's fine quality cotton broadcloth shirts in fancy checks, stripes, etc. Well tailored, good fitting shirts, with Vatex attached in "ruled" style. Be early for this big special selling! Sizes 14 to 17 in the lot. 79c

Special, each .....

Men! Sale of Smart

Dressing Robes

Fine quality wool flannel or striped rayon in plain shades of navy, maroon or brown. Sizes small, medium and large in the lot. Clearing at HALF PRICE. Reg. 8.50 to 10.95 C.D.S. Parade of Values, each ..... 4.25 to 5.47

Values, each .....

—Men's Store

Another Fine Feature! Men's Wool

Sweater Coats

Limited quantity makes early shopping imperative! Men's sturdy all wool sweaters in coat style, with plain colors and smart novelty stripe trimmings in contrasting shades. Popular Varsity shawl in royal blue with white or black with red and white. Sizes 36 to 46 in the lot. Special 1.79

Save on 70" x 80"

Flannelette Blankets

Popular plaid style flannelette blankets, in a good size of 70" x 80", bordered singly with a soft, thick nap, in blue, peach or tan shades on creamy white ground. Save on several pairs at this price. Special, each 89c

Budget Quilt Batts

Bleached to a snowy whiteness, full size cotton batts, specially priced at 49c

—Main Floor, Rear

47" Cotton Pillow Cases

Splendid quality plain hemmed cotton pillow slips, in 42 inch size. You'll find them excellent weight and weave, and a big saving at this low price. Pair 35c

—Main Floor, Rear

Sale! Suede

Taffeta (Rayon) Slips

Bias cut slips, of supple quality rayon taffeta with soft, suede-like finish. These may be had in lace trims, or with tapering. In white or tearose only, sizes 32 to 40 in the group. Specially priced, each 59c

—Second Floor

Lovely Rayon Taffeta

Evening Gowns

Limited quantity ..... Graceful evening gowns, of supple rayon taffeta, in floor length style or ballerina length, youthful affairs, with bustle back effects, with full skirts etc. Sizes 14-16-18 only. Clearing, each 10.95

—Second Floor

Better Quality

Silk Crepe Frocks

Greatly Reduced!

Up to date styles, featuring the fashionable bustle back effects, long or bracelet length sleeves, gilt colored trimmings, and other smart details in touches. Or superb quality silk crepe, in black, wine, teal blue, bitter green, brown, Queen's blue. Styles for misses and women. Sizes 12 to 20½ in the group but not in any one particular style or color. Regularly 14.50. Specially reduced for the C.D.S. Parade of Value. Ea. 9.34

—Second Floor

Children's Cashmerette

Goloshes

Popular three buckle style, of black cashmerette with fleeced lining for added protection. Sizes 11 to 2. Pair 1.19

Sizes 11 to 2 Pair 1.39

Boys'

Goloshes

Good winter protection here for boys, in these two buckle black cashmerette goloshes. Fleeced lined to aid by keeping out cold and snow. Fitted with sturdy corrugated rubber soles and heels. Sizes 11 to 6. Pair 1.45

Sizes 11 to 2 Pair 1.45

Square Wash Tubs

Large size of 20" x 20" x 11" deep. Of heavy galvanized metal, fitted with strong metal handles. Priced for the C.D.S. Parade of Values each 1.09

Galvanized

Metal Scrub Tubs

Heavy galvanized metal scrub tube, with strong side handles. You'll find these useful for many purposes around the home. Special, each 39c

—Basement

'Master Climax' Range

A good looking range, that offers good heating and cooking facilities. Has large firebox for burning wood, sizes 24" long. Oven is large size, about 20" by 30" x 13" deep, door fitted with thermometer. Reservoir of copper, about 3 gallon capacity. Main top is smoothly polished and is fitted with 6-9" and 6-7" lids, one of which is sectional. Warming closet about 23" long and 10" deep, nickel plated trimmings on front, base and legs. At this price it is truly outstanding value. 60.75

Ask about Budget Plan Terms on this Range

Imported Net

Curtains

A serviceable cotton net curtain, in smart imitation of Tuscan net. In a soft biscuit shade that should add freshness and smartness to windows. In many rooms of the house. Size 31" x 2½ yds. Pair 79c long. .....

—Main Floor Rear

36" Printed

Cretonnes

In pretty floral patterns, in fadings and dark grounds. Choice of rust, green, rose or rose. Big variety from which to select, suitable weight and weave for curtains, draperies, studio couch coverings, etc. Full yd. 25c wide. Yd. .....



5 NEMO WONDERLIFTS

If you need abdominal support.... one of the 5 Nemo Wonderlifts at your choice is one of the best you can buy. Front or side closing brassiere ... for long or short figures ... and for firm back accentuation. 34-50. Specially 5.00

CANADIAN DEPARTMENT STORES

GEN'S
DRUGS — MAGAZINES

Probabilities
Fresh westerly winds, cloudy with scattered snowflurries, somewhat colder tonight. Saturday, fair and moderately cold.

Temperatures

	Max.	Min.
Today	32	22
Yes'day	27.5	16.5

Snowfall 3 inches; Weather cloudy.

★★★

The Ontario Intelligencer

BELLEVILLE, ONTARIO FRIDAY, JANUARY 12, 1940

NAZI BOMBERS RENEW ACTIVITY AGAINST SHIPPING

Reports Hitler Offers to Act as Mediator to End Russo-Finn War

Royal Air Force Replies Swiftly To Nazi Thrusts

Successful Reconnaissance Flights Made Over West-Northeastern Germany and Over Bases at Heligoland Bight

GERMANS DRIVEN OFF

Air Ministry Discloses New Super-Fighting Plane of Long-Range Type with "Very High Speed" Now in Production

London, Jan. 13—(CP)—For the fourth successive day German warplanes were ordered from British ports today, meeting anti-aircraft fire in clear skies over the Thames Estuary over the Suffolk coast and off Yorkshire.

The Air Ministry announced Royal Air Force scouts flew over west and northwest Germany and the German defense bases in Heligoland Bight last night.

There was also great activity at sea. German bombers sank the British steamship Hyrons, 1,708 tons, in the North Sea yesterday, it was announced, and mines in the last 24 hours sent the British steamship Cranta.

Landed at British Port

Survivors of the Hyrons landed at a British port by a naval vessel today said the ship was attacked in the morning but dodged the bombs. The attack, they said, in the afternoon, finally resulted in five direct hits. Only one member of the crew was injured. L. Fisher, mate of the Hyrons, said he saw another ship apparently bombed and a third ship standing by.

One crew member of the El Oso, which went down off the west coast of Britain, died in a hospital today as result of his injuries. Three other members of the ship's crew disappeared after the explosion. The El Oso carried a crew of 36, of whom 28 escaped unhurt.

Continued On Page Eleven

THE WEATHER

Toronto, Jan. 12 (CP). — The weather has been mild in Ontario with snow in many districts and rain in the lower lake region. In the Prairie Provinces it has been generally fair with somewhat lower temperatures in Manitoba and eastern Saskatchewan.

Lake Superior — Fresh northwest winds; mostly cloudy and becoming colder with some snow. Saturday, moderate westerly winds, cold. fair and moderately cold.

Western Provinces — Fair today and Saturday; moderately cold to night.

Places	°	°
	High	Low
Dawson	4	—4
Victoria	35	41
Calgary	8	27
Edmonton	6	26
Saskatoon	18	0
Winnipeg	—2	18
Sault Ste. Marie	30	31
Toronto	36	33
Ottawa	34	20
Montreal	25	18
Quebec	14	2
Halifax	14	27
Detroit	36	37
New York	37	47
Miami	68	74
Los Angeles	62	63
Bermuda	57	65

FEARED 91 MEN TRAPPED IN MINE NOW ALL DEAD

23 Bodies Already Recovered of the Last Nineteen Being Badly Mangled

SHAFT INSPECTED

(By Leo Dither Associated Press Staff Writer).

Barley, W. Va., Jan. 13 (AP) — Recovery of 23 bodies from the blast-torn Bartley No. 1 mine shattered hope today for the safety of 68 other miners trapped behind twisted timbers and other debris by Wednesday's explosion.

Rescue crews, badly mangled—were found as rescue crews stumbled through the wrecked tunnels 600 feet underground in the mine's deepest and explosion-ajar.

Company officials reported the men probably had been killed instantly and saw little chance miners in the section escaped alive. Mine company officials and mine inspectors shared that belief.

"I am afraid that finding of the bodies would be the last news the mine also will be found dead," said G. J. Stollings, general manager of the Pond Creek Pocahontas Coal Corporation which operates the workings. 22 Bears of Families

It took approximately 36 hours to unravel through 600 feet of slate, rock and coal to where the 91 men were caught 400 feet underground. Less than nine hours later, and might have reunited when the miners cut into some abandoned gas filled entry. Forty-seven diggers in the section workings of the mine escaped.

Four bodies were recovered before rescuers reached the explosion scene.

Hope of finding some of the men alive faded early today when weary workers finally dug into a tight mass of coal, timber, buckets and machines where are estimated thirty men had been working. Rescuers expressed fear that the men made their way to another section and asphyxiated when they found themselves against gas. These hopes were dashed with the finding of the five bodies in a passageway leading off from the entry.

The bodies were approximately 8,400 feet from the shaft and some 2,000 feet from the nearest group of workers that might be alive.

Evidence Indicates Men Drowned

R. L. Chatfield, State Mine Inspector, after conferring with the Federal officials, said, "the evidence of the violence indicates that every man in the mine was killed."

He reported one of the crews found a 2,000-ton loading machine blown 60 feet from the face of the coal. The track on which it ran was twisted and warped.

"After damp", the mixture of gases which is formed if coal dust is burned out in an explosion, would have killed many of the men instantly, Chatfield declared, if they were unable to shut themselves off.

DOMINION SEEKS $200,000,000 IN FIRST WAR LOAN

Investors Will Receive 3 1-4 Per Cent for Their Money But Will Not be Tax Free

BONDS MATURE IN 1952

Finance Minister Empowered to Accept Application to Convert Maturing Bonds in 1940

Ottawa, Jan. 13 (CP)—The Dominion government will seek $200,000,000 at 3 1-4 per cent interest from Canadian investors when it launches its first war loan next Monday morning in the sum of $50,000,000 in the second event.

The proceeds from the loan will be used for purposes generally connected with the war, estimated to cost $1,000,000 a day for the first year. The bonds will be offered at par and will mature on the first day of the fifth Victory bonds of the first Great War.

Further details of the loan in an announcement made on behalf of Finance Minister Ilsley before last night, the Finance Department said, will be made public by 11 a.m. finally will mature Feb. 1, 1952, by a new callable system used for the Victory loans of 1917.

Beginning Feb. 1, 1948, and on the first morning each of the next six months, 20 per cent of the loan will be redeemed at par each year. On Feb. 1, 1951, another 20 per cent will be redeemed at 101.50 per cent and the 20 per cent on Feb. 1, 1952 at 102.00.

Can Convert Bonds

In addition to the cash subscription of $200,000,000 being sought, the Finance Minister also is empowered to accept, at his discretion, applications to convert Dominion of Canada three-percent bonds which mature at that date in 1940, into an equal par value of the new issue.

The bonds turned in for conversion also will be valued at 102.17 per cent and accrued interest to date of delivery. A cash adjustment in favor of the applicant will be made at tenth of delivery. The issue of three-percent bonds is payable next March 1 was for $115,000,000.

The Finance Minister made it clear that the government desired that the loan be spread among the people as a whole with a large number of subscriptions rather than a few large investors. Allotments will be for the Finance Minister will decide.

Available, Two Ways

The bonds will be available in either bearer form with interest coupons attached or in full registered form to which interest will be paid by cheque. The bearer bonds will be denominations as low as $50 and other denominations of $100, $500, and $1000 while registered bonds will range in denominations from $500 up.

Subscription agents and interim certificates in bearer form will be offered for sale, Mr. Ilsley said, in respect to all allotments of this loan, to recognized banks and registered bonds will range in denominations from $500 up.

Subscription agents and interim certificates in bearer form will be offered for sale, Mr. Ilsley said, in respect to all allotments of this loan, to recognized banks and registered bonds will range in denominations from $500 up.

No announcement said interim certificates in bearer form will be offered for sale, Mr. Ilsley said, in respect to all allotments of this loan, to recognized banks and registered bonds will range in denominations from $500 up.

Continued On Page Eleven

Britain Purchases All of Canada's Exportable Surplus of Aluminum

Col. Llewellin Sec'y. of Ministry of Supply States All Surplus Lead and Copper Also Taken

HUGE LUMBER ORDERS

By HAROLD FAIR
Canadian Press Staff Writer

London, Jan. 13—(CP)—Colonel Britain has purchased Canada's entire exportable surplus of aluminum and has a man in Canada "who is making an arrangement to expand production," Colonel J. J. Llewellin, Parliamentary Secretary to the Ministry of Supply, disclosed today.

Colonel Llewellin, speaking at a press conference on purchases of raw materials, gave no figures or details of the arrangements.

In addition to take the exportable surplus of Canada's lead and copper the Ministry of Supply also has "considerable quantities of British Columbia lumber.

"There is "an acute shortage" timber in Britain, Colonel Llewellin warned, and it was "no good encouraging people to think that a vast amount of timber will be imported in the next five or six months."

"An order has been given for 50,000,000 tons of timber. This will replace wood as floor coverings in many houses and factories.

Colonel Llewellin gave what he described as a "good picture" of the Empire's supply position. It was "satisfactory" in aluminum, zinc, lead and copper, he said, but tin. Copper production has jumped from 45,000 tons in 1938 to 1914

Continued On Page Eleven

JAPAN'S PREMIER, NOBUYUKI ABE, MAY RESIGN POST

Expected to Make Announcement at Special Meeting of Cabinet on Sunday

FALL PREDICTED

By BELMAN MORIN
(Associated Press Staff Writer)

Tokyo, Jan. 13 (AP). — Premier Nobuyuki Abe announced that he would resign Sunday, bearing out predictions his government would fall after United States failed to react favorably to Japanese proposals on a currency pact between Yangtze to third power trade.

The new cabinet was expected to resign and there were indications a "stop-gap" cabinet would be formed because of instability of the military and civilian factions to agree on a strong premier.

Sources close to the government, however, said that Foreign Minister Kichisaburo Nomura might be requested to head the 17th cabinet since he is considered to have made toward improving relations with the United States.

General Abe was reported he would file his resignation at a special cabinet meeting Sunday morning.

Domei, Japanese news informed sources, said the Diet either would be suspended or prorogued before the prospective new government to examine the budget. The budget would have a likely to be postponed at least a week after the scheduled re-opening of the Diet.

Informants close to the Japanese government's presidents of Dr. Doi, that the Abe cabinet might fall if the United States did not react favorably to a Japanese proposal for a currency pact between Japan and the United States for a trade understanding after Jan. 20 when the commercial treaty expires as a result of Washington's six-month notice of abrogation.

Reports of the government's fall came while Japanese officials were voicing anticipation of the renewed United States treaty pressure to improve harbor facilities at the Pacific base of Singapore. The Japanese saw the project as another link in a chain of "encircling gestures."

Japanese naval officers regarded reappearance of the Guam improvement question as a "moral threat."

They admit privately that Japan had counted on having virtually a free hand in the western Pacific after 1946, the date now set for Philippine independence. In their view, the 180th Meridian, the international dateline, is the natural boundary for the United States naval sphere of action.

New Styles of Women's Swim Suits Creations of Beauty, a Joy to Behold

By CHARLES E. HARPER
(Associated Press Staff Writer)

New York, Jan. 13 (AP).—Women (what won't they think of next?) will do a lot of exhuming this summer in the closest thing to a corset you ever saw.

The corset, called a "swim suit" but not in any respect resembling the conventional middy blouse and bloomers, was displayed "to the trade" on four blondes and two brunettes.

"No more need the fastidious lady wear a rubber girdle under her bathing suit," explained one of the hired help. "We've combined the works into a thing of beauty."

What they've actually done is weave tough rubber into the cloth so that the suits will stretch in one direction and not in the other.

Fifty experts tried to look blase while the models paraded among them on wooden cleats.

A sales manager declared: "These suits are designed so that the feminine form is accentuated along the lines of beauty, not the casual tour of the body gracefully feminine."

He pointed out what he meant. He was right.

One of the observers, commenting on a sleek white suit, said: "There is a lot more to the human meet the eye—but not much."

The fact is, the blue suits attracted the most attention. They were worn by a blonde. She also could have appeared in an ulster, with earmuffs and galoshes and still have attracted attention.

One of the suits she wore was the color of a tropic night, studded with stars. Closer examination disclosed the stars actually were the blonde herself showing through eyelet embroidery.

"Indeed it is not embarrassing," she said. "It makes life more interesting."

NEW AMBASSADOR TO CANADA TO FLY TO POST IN 10 DAYS

Washington, Jan. 13—(AP)—James H. R. Cromwell, new United States minister to Canada, will fly to his post in ten days convinced that he has work of great significance to do, Secretary Hull said for him. The Senate confirmed his nomination yesterday. It was in effect a state department to-day the economist and friend of President Roosevelt set forth these reasons for his belief:

"First, Canada is at war and her position as a belligerent will give rise to many problems.

"Second, she is our neighbor to the north, and our relations with her under the Reciprocity Act will call for constant study.

"Third, Canada is becoming a large purchasing depot for the British Empire during the war. This is especially true in aviation.

"Fourth, Canada is our second largest customer and we are Canada's best customer.

Cromwell wants to be in Ottawa by Jan. 23 and presented his credentials before the opening of parliament Jan. 25.

Friends, Mr. Cromwell, is "becoming the heart of the British Empire."

He admitted he had not had any diplomatic training but hoped his attention to public affairs would stand him in good stead.

"I am going to Canada convinced I shall like the Canadians," he said, "and believing they will like me."

KING CAROL AND PRINCE PAUL HOLD SECRET MEETING

Report Says Balkan Problem Discussed by Monarch and Regent

QUESTION OF SUPPORT

Bucharest, Jan. 13—(AP)—King Carol of Rumania and Regent Prince Paul of Yugoslavia were reported in official circles today to have met secretly somewhere near Orsova two days ago at Vrsac, near the frontier.

Crown Prince Michael of Rumania and Premier Draglea Crevianu were reported to have flown to have attended the meeting.

It was understood King Carol sounded out Prince Paul on Yugoslavia's attitude toward the Italian-Hungarian offer of support Rumania in return for a Rumanian promise of territorial revision with Hungary after the war.

The meeting was also tried to ascertain what support Rumania could expect from Yugoslavia in the negotiations for a treaty with Hungary and also in the event of Russian attack.

Italy and Hungary are understood to have agreed to a defensive alliance in anticipation of a possible Russian thrust in the Balkans. Such a pact is believed to have been asked to approve the passage of Italian troops over her territory in such an event.

JAMES WINDOVER IS SENTENCED

Trenton Man Goes to Penitentiary on Conviction in Cheque Case

Napanee, Ont., Jan. 12 —(CP)— James Windover, Trenton, was sentenced to two years in Kingston penitentiary by Magistrate E. J. Butler yesterday when convicted of false pretences in connection with a worthless cheque for $125.00 issued to J.J. Scanlon of Tamworth as a payment on a used car.

OWL STRIKES WINDSHIELD OF BUS

Gananoque, Ont., Jan. 12 (CP)— A highway bus had to go into a garage for repairs yesterday when an owl flew into the windshield and broke it. The bird was killed.

OFFICER SHOOTS ALLEGED BANDIT AFTER CAR CHASE

Everett Himes Hit in Head and Dies in Hospital Two Hours After Shooting

FLORIST ROBBED

Companions of Dead Man Held by Toronto Police on Charges of Armed Robbery

Toronto, Jan. 13—(CP)—Eight-year-old Everett Himes, Bramal Park Drive, died in hospital two hours after being shot in the head by police last night following an automobile chase from the scene of an armed robbery, police said today. Held on charges of armed robbery are Harold Napoli and Ross Burnett, alleged companions of Himes.

Police said the thieves obtained $27.50 in an armed robbery of H. E. Reed and Sons florist shop in the east end. When police cornered the three in a stolen car, the driver was identified under the name of Edward Durland, ignored a police warning and attempted to escape. He was shot by Detective George Holmes, the bullet striking the boy.

Early today Himes' parents identified their son at the morgue. He was unconscious. They said he left home a week ago and rented a room in another part of the city.

"That's my boy," said the mother. "He was a good boy. He used to listen to us. He wanted to go his own way."

Just fifteen minutes after police received the holdup call, they received the news and called for an ambulance. Surgeons at St. Michael's Hospital performed an emergency operation on Himes a short time after he was admitted. They said the boy's skull was fractured the moment the three men left the shop he heard a shot and the bandit car received the call and minutes later the car was found abandoned a terrific rate on the slippery street. They chased the car several miles, finally ending up crossing against signal lights.

Crashed Into Pole.

At King and Sherbourne streets in downtown Toronto the driver of the stolen car lost control of the wheel and the car crashed against a telephone pole. The driver, Napoli, began running and continued despite shots fired by police.

"He, kept on running and I fired low, intending to cripple him," Detective Holmes said. "But he stumbled and the bullet hit him in the head."

Hurst and Rasposi remained in the car when it crashed into the pole, police said. Rasposi remained in the car while Napoli ran into a small office, then returned and forced him to open the safe. Hurst, police said, at this time believed the men may be responsible for four holdups in recent nights.

Amsterdam Story Says Russia Ready To Talk Peace

London Daily Express Publishes Story From Correspondent Who Says it is Reported Russia Might Be Willing to Give Up Plan of Complete Conquest

RUSSIA WANTS BASES

Soviet Anxious to Use Petsamo, Northern Port, and to Have Frontier With Finland in East Reajusted

London, Jan. 12.— (CP) — The Amsterdam correspondent of The Daily Express says reported Adolf Hitler has offered to act as mediator in efforts to bring about peace between Russia and Finland.

"Russia, it is believed, said she is willing to talk peace and might be willing to give up plan of complete conquest. If she were assured of naval and air bases in the Baltics, the right to use Petsamo, northern ice-free port, and adjustment of her frontier with Finland in the east, she might consider them added.

Nazi-Ignorance Puppet Government

Amsterdam, The Netherlands, Jan. 13—(AP)—Hermann Fraser, the compelling Joseph Stalin's Puppet Finnish government at Terijoki, the German government is still accepting the consuls appointed by the Finnish government in Washington, it was learned here today. The appointment by Heinrich Waldmann of the Finnish consul at Boston has been agreed to by the German government.

Marksmen Pick Off Red Parachutists Before They Land

Copenhagen, Denmark, Jan. 13— (AP)— Finnish marksmen were reported today to have picked off groups of Soviet troops in the air as they attempted to land by parachute from planes behind the Finnish lines on the Karelian Isthmus.

The Stockholm newspaper Tidningen said several groups of 30 men in parachutes were machine-gunned "before they floated to earth at dusk yesterday.

Some Finnish riflemen shot the descending troops while they still were in the air, it added, others quickly rounded up after landing, the paper said.

Allies Plan Purchase of 12,000 Planes Produced in United States

By DEVON FRANCIS.
(Associated Press Aviation Editor)

Washington, Jan. 13 (AP).—Preparation for a long war, Great Britain and France are arranging for the purchase of as many as 12,000 United States warplanes in the next two years, authoritative sources said today.

Moreover, with steady shipments of American military planes on contracts signed since the start of hostilities last fall, the Allies hope to exceed the German production rate by the middle of the coming summer.

For several weeks representatives of the British Air Ministry have been studying the potential production capacity of every United States aircraft plant turning out military planes.

While the British and French actually have collaborated only on the purchase of manufacturing rights and plane accessories, it was understood that in the near future they either will buy warplanes or have warplanes purchased as to avoid conflicts in contracts.

To release United States aircraft factories manufacturing for export from large-scale commitments on anything but combat types—particularly bombers and aircraft carriers—the British will make training planes in Canada under United States licenses. It was reliably reported.

The first increment will comprise 1,800 trainers of a type already ordered in some quantity by the British and built largely at the Noorduyn Company of Montreal.

The long-ranging buying program in the United States was described as "well under way" although in some instances the Allies have underwritten the cost of aircraft plans as necessary to assure themselves a continuing supply of machines.

It was emphasized, however, that no contracts as yet have been signed for more than a fraction of the approximately 4,000 which were ordered before the war and up to Jan. 1. Of that number, 1,500 were contracted for prior to last September, when Canada's success in New York said representatives of their country had been negotiating this week in London for the purchase from the British of a number of aircraft in production, the announcement of which is expected to be made soon.

Prior to the war the British contracted for 230 of the bombers, the last of which are now being delivered. Recently they ordered 200 more.

Indicative of a rapid rise in productivity, the Aeronautical Chamber of Commerce today set at 320,000,000 as months the dollar value of American aircraft and engine production on Jan. 1. The chamber estimated this would be boosted to $50,000,000 by July 1.

BAR NAZIS, REDS IN CIVIC OFFICE, DREW PROPOSES

Attorney General Systematic But Doubts Legislature Can be Passed

DEBATE THRONE SPEECH

Toronto, Jan. 12 (CP)—Attorney-General George Drew, at the opening of the Conservative leader, Lieut.-Col. George A. Drew, will explore the possibilities of legislative action to bar Communist and Nazi party members from Ontario Municipal Councils and School Boards.

Col. Drew asked in the legislature yesterday that the government seek action that would place Boards of Education out of access to Communists and others subscribing to foreign principles destructive of Sympathy Declared.

Mr. Conant declared his sympathy with the proposal, promising investigation, but expressed doubt that the provincial government action, alone could be effective.

"I have real doubts if this province can act," he said, "unless the Dominion Government made effective by the federal government.

The attorney-general said he had spent considerable time in the last four months in a study of subversive movements and organizations in the province. He cited the ban placed on the Communist publication "Clarion" and said that another similar publication had been distributed in the province after that.

First Legislation Approved

Approval of the first legislation of the current session was due today, after government members were on the order paper for second reading and they were expected to pass to the committee stage without contention.

The bills are titled:

An act to amend officers of his Majesty's air force from jury duty; and the Mortgagors' Purchasers' Relief Act, 1940.

An act to amend the Insurance Act.

An act respecting survivorship in commorientes disasters.

(Continued on Page 12)

Says Soldiers Caused Resignation Of Hore-Belisha

Detroit, Jan. 12.— (CP)— Hon. Alfred Duff Cooper, in an interview here today, said that it was the soldiers and not Leslie Hore-Belisha, his successor as Secretary of War, out of office.

"The men in the ranks did not like Mr. Hore-Belisha," he said. "He was not the type a soldier admires. He likely publicity, to be photographed and he was always doing things to make a sensation.

Oliver Stanley, who succeeded Hore-Belisha in the post, will be popular with the soldiers, he predicted, as he is clever, efficient and "understands his job."

Mr. Duff Cooper spoke only briefly, but emphasized the value of the war efforts, saying the work the Dominion is doing "is marvelous" and praised especially Canada's aviation efforts.

Why The Weather?

By Major A. H. Thiessen
Science Service Meteorologist

Sunshine and water vapor! Water vapor helps to keep us warm preventing, to some extent, the heat of the earth from escaping. Pure dry air allows the sunshine to go through unhindered. But the water vapor ozone and carbon dioxide absorb some of the radiated heat. In this way the air becomes heated by direct radiation. Hence water vapor absorbs radiated heat fairly well, it is clear that the earth cools most rapidly on clear nights when the air is dry. This condition is found over the deserts, where during the day the temperature may be unbearably high and at night uncomfortably low. Water there, if properly exposed, may freeze before morning.

Coming Events

COME AND HEAR EVANGELIST Hayden Cavanagh at Trinity Hall interest at Bethel Hall nightly except Saturday at 8 p.m. J11-12

CHICKEN SUPPER SATURDAY at the Imperial Clubrooms, 294 Front street, at 8:30 p.m. Everybody welcome. 25-FS-tf

SWING AND SWAY WITH DAN Fairman's Swing Band at the Masonic Club every Monday and Friday. B' Seein' Ya.

639-b-t-f

TONIGHT CARD PARTY WOMEN of the Moose, 8.30'sharp. Usual prizes. Monthly aggregate.

613-tfd

OWING TO THE INCREASED patronage of Miss Forster's dancing classes the Red Cross will change its day from Friday to Tuesday, 2:30 to 5:30 o'clock. J12

GEN'S
DRUGS — MAGAZINES

Probabilities

Fresh westerly winds, cloudy with scattered snowflurries, somewhat colder tonight. Saturday, fair and moderately cold.

★★★

The Ontario Intelligencer

BELLEVILLE, ONTARIO FRIDAY, JANUARY 12, 1940

Temperatures

	Max.	Min.
Today ...	39	30
Year ago ...	37.5	14.2

Snowfall 3 inches; Weather cloudy.

NAZI BOMBERS RENEW ACTIVITY AGAINST SHIPPING

Reports Hitler Offers to Act as Mediator to End Russo-Finn War

Royal Air Force Replies Swiftly To Nazi Thrusts

Successful Reconnaissance Flights Made Over Western and Southwestern Germany and Over Bases at Heligoland Bight

GERMANS DRIVEN OFF

Air Ministry Discloses New Super-Fighting Plane of Long-Range Type of "Very High Speed" Now in Production

London, Jan. 12—(CP)—For the fourth successive day German scouting bombers entered above British ports today, meeting anti-aircraft fire in clear skies over the Thames Estuary over the Suffolk coast and off Yorkshire.

The Air Ministry announced Royal Air Force scouts flew over west and northwest Germany and the German seaplane bases in Heligoland Bight last night.

There was also new activity at sea. German bombers sank the British steamship Jersman, 1,700 tons, in the North Sea yesterday, it was announced, and the Germans last 24 hours have sunk the British steamship Grantu.

Landed at British Port

Survivors of the Keynes landed at a British port by a naval vessel today said the ship was attacked in the morning but dodged the bombs. The attack resumed in the afternoon, finally resulted in five direct hits. Only one member of the crew was injured. L. Fisher, mate of the Keynes, said he saw another ship apparently bombed and a third ship standing by.

One crew member, the 21 Can, which went down off the west coast of Britain, died in a hospital today as result of his injuries. Three other members of the ship's crew daughter after the explosion. The 23 Can carried a crew of 42, of whom 39 were saved.

Continued On Page Eleven

THE WEATHER

Toronto, Jan. 12 (CP). — The weather has been mild in Ontario with snow in many districts and rain in the lower lake region, while in the Prairie Provinces it has been generally fair with somewhat lower temperature in Manitoba and eastern Saskatchewan.

Lake Superior — Fresh northwest winds; mostly cloudy and becoming colder with snow in east portion. Saturday, moderate westerly winds, fair and moderately cold.

Western Provinces — Fair today and Saturday; moderately cold tonight.

Place:	Highest	Lowest
Dawson	4	-4
Victoria	35	41
Calgary	8	27
Edmonton	2	18
Saskatoon	4	18
Winnipeg	—2	18
Sault Ste. Marie	30	31
Toronto	36	39
Ottawa	20	30
Montreal	25	18
Quebec	18	28
Halifax	14	27
Detroit	34	36
New York	37	37
Miami	68	74
Los Angeles	62	64
Bermuda	57	65

FEARED 91 MEN TRAPPED IN MINE NOW ALL DEAD

23 Bodies Already Recovered and the Last Nineteen Being Badly Mangled

SHAFT INSPECTED

(By Leo Dither Associated Press Staff Writer).

Barsley, W. Va., Jan. 12 (AP) — Recovery of 23 bodies from the blast-torn Bartley No. 1 mine shattered hope today for the safety of 68 other miners trapped behind twisted timbers and other debris by the mighty explosion.

The last 19 bodies—all badly mangled—were found as rescue crews stumbled through wrecked tunnels 600 feet underground in the area of the blast's explosion area.

Rescue workers reported the men probably had been killed instantly and were little changed as the other entryways had escaped. Mine company officials and mine inspectors joined the relief.

"I am afraid that finding of the bodies means the other men in the mine also will be found dead," said G. J. Stollings, general manager of Pond Creek Pocahontas Coal Corporation which operates the workings. 32 Miners at Supper

It took approximately 36 hours to unseal the mine after the rock, dust and coal to where the 91 men were caught 400 feet underground by a blast mine inspectors said might have resulted when the miners cut into some abandoned workings of the city. Forty-seven diggers in the eastern section of the mine escaped.

Four bodies were recovered before rescuers reached the explosion scene.

Hope of finding some of the men alive was dispelled early when the weary workers finally dug into a part which, some distance beyond, and machines where an estimated thirty men had been working. Officials also expressed that the men fled made their way to another section and encountered afterdamp which overcame them.

He reported one of the crews found a three-ton loading machine blown 60 feet from the face of the coal it had been cutting which it ran was twisted and warped.

"After damp", the mixture of carbon monoxide and air which results is burned out in an explosion, would kill a score of many of the men instantly, Chatfield declared, if they were unable to shut themselves off.

DOMINION SEEKS $200,000,000 IN FIRST WAR LOAN

Investors Will Receive 3 1-4 Per Cent for Their Money But Will Not be Tax Free

BONDS MATURE IN 1952

Finance Minister Empowered by Council Application to Convert Maturing Bonds in 1940

Ottawa, Jan. 12 (CP)—The Dominion government will seek $200,000,000 at 3 1-4 per cent interest from Canada's investors when it launches its first war loan next Monday morning at 10 o'clock, initial step in the economic front.

The proceeds from the loan will be used for the expenditures connected with the war, estimated to cost $1,100,000,000 for the first year. The bonds will be offered at par and will not be taxed free as were most Victory bonds of the first Great War.

Explaining details of the loan in an announcement made on behalf of Finance Minister Ralston here last night, the Finance Department said the bonds will be dated Feb. 1, 1940, and finally will mature Feb. 1, 1952, by which time the proceeds used for the first time in Canada.

Beginning Feb. 1, 1944, and on each interest date at the same date, 50 per cent of the loan will be redeemable at 101 per cent. On Feb. 1, 1951, another 20 per cent will be redeemable at 102 per cent and on Feb. 1, 1952 at 103.00.

Can Convert Bonds.

In addition to the cash subscriptions of $200,000,000 sought, the Finance Minister also is empowered to accept, at his discretion, applications to convert Dominion of Canada three-percent bonds which mature April 1, 1940, into an equal par value of the new issue.

The bonds turned in for conversion will be valued at 102.17 per cent and accrued interest to date of delivery. The issue of bonds in favor of the applicant will be made at time of delivery. The issue of three-per-cent bonds maturing next March 1 was for $113,000,000.

The Finance Department said it is clear that the government desired to keep the loan subscription by the people as a whole with a large number of subscriptions for ordinary wage earners. Allotments will be for the Finance Minister to decide.

Available, Two Ways

The bonds will be available in either bearer form with interest coupons attached or in fully registered form in which case interest will be paid by cheque. The bearer bonds will be in denominations as low as $50 and other denominations of $100, $500, and $1,000 while registered bonds will range in denominations from $50 to $10,000.

The announcement said interim certificates in bearer form will be issued in lieu of definitive bonds in respect to all allotments of this issue accepted, in exchange of engraved definitive bonds. Registration will be compulsory in the case of bearer bonds or principal and interest in the case of bonds registered as to principal, or effected when the definitive bonds are ready for exchange, and coupons will be detached.

Subscription books will open at noon today at the branches of the Bank of Canada and the loan will be closed at the close of business on Monday.

Continued On Page Eleven

Britain Purchases All of Canada's Exportable Surplus of Aluminum

Col. Llewellin Sec'y. of Ministry of Supply States All Surplus Lead and Copper Also Taken

HUGE LUMBER ORDERS

By HAROLD FAIR
Canadian Press Staff Writer

London, Jan. 12—(CP Cable)—Britain has purchased Canada's entire exportable surplus of aluminum and has a man in Canada "who is making arrangements to expand production there," Colonel J. J. Llewellin, Parliamentary Secretary to the Ministry of Supply, disclosed today.

Colonel Llewellin, speaking at a press conference on purchases of raw materials, gave figures of some of the arrangements.

In addition to take the exportable surplus of Canada's lead and copper the Ministry of Supply also has bought the entire capacities of British Columbia lumber.

There is "an ample supply" of timber in Britain, Colonel Llewellin warned, and it was "no good encouraging people to think that a vast amount of timber will be imported during the next five or six months."

An order has been given for 3 million yards of linoleum. This will replace wood as floor covering in army huts and munitions factories.

Mr. Llewellin gave what he described as a "good picture" of the Empire's supply position of other metals, except for rubber and tin. Copper production has jumped from 46,000 tons annually in 1914

Continued On Page Eleven

JAPAN'S PREMIER, NOBUYUKI ABE, MAY RESIGN POST

Expected to Make Announcement at Special Meeting of Cabinet on Sunday

FALL PREDICTED

By REUMAN MORIN
(Associated Press Staff Writer)

Tokyo, Jan. 12 (AP). — Premier Nobuyuki Abe's cabinet, which many would resign Sunday, bearing out predictions the government would fall if the United States failed to react favorably to Japanese proposals for peace in the lower Yangtze to third power trade.

The entire cabinet was expected to resign and there were indications a "stop-gap" cabinet would be formed because of the inability of the military and civilian factions to agree on a new premier.

Abe is the government, however, said that Foreign Minister Kichisaburo Nomura might be appointed premier and if the progress he is considered to have made toward improving Japan's relations with the United States.

Nomura was considered he would file his resignation at a special cabinet meeting Sunday morning.

Domei, Japanese informed sources, said the Diet either would be prorogued or dissolved to allow the prospective new government to examine the situation. If prorogued the session is likely to be postponed at least a week after the scheduled prorogation date.

Informants close to the Japanese government predicted on Dec. 27 that the Abe cabinet might fall if the United States did not react favorably to a Japanese proposal for reopening of the lower Yangtze to third power trade.

They admit privately that Japan sees as an overture to the United States for a trade understanding after Abe and then the present commercial treaty expires as a result of Washington's six-month notice of abrogation.

Formation of the government's fall came while Japanese officials were voicing skepticism of the recent United States proposal to improve harbor facilities at the Pacific Island of Guam. The Japanese saw the project as another link in a chain of "fortifications" there.

Japanese naval officers regarded reappearance of the Guam improvement question as a "moral threat."

They admit privately that Japan had counted on having virtually a free hand in the western Pacific after 1945, the date now set for Philippine independence. In their view, the 180th Meridian, the international dateline, is the natural boundary for the United States naval sphere of action.

New Ambassador To Canada to Fly to Post in 10 Days

Washington, Jan. 12—(AP)—James H. R. Cromwell, new United States minister to Canada, will fly to his post in ten days convinced that he has work of great significance and responsibility cut out for him. The Senate confirmed his nomination yesterday. In an interview at the state department today the economist and friend of President Roosevelt set forth these reasons for his belief:

"First, Canada is at war and her position as a belligerent will give rise to many problems.

"Second, she is our neighbor to the north, and our relations with her under the Neutrality Act will call for constant study.

"Third, Canada is becoming a great manufacturing depot for the British Empire during the war. This is especially true in aviation.

"Fourth, Canada is our second best customer, and we are Canada's largest customer."

Cromwell wants to be in Ottawa by Jan. 22 and presented his credentials before the opening of parliament, Jan. 25.

Canada, to Cromwell, is "becoming the heart of the British Empire."

He admitted he had not had any training for his post, but hoped his attention to public affairs would stand him in good stead.

"I am sure Canada's public contract I shall like the Canadians," he said, "and believing they will like me."

KING CAROL and PRINCE PAUL HOLD SECRET MEETING

Report Says Balkan Problems Were Discussed by Monarch and Regent

QUESTION OF SUPPORT

Bucharest, Jan. 12—(AP)—King Carol of Rumania and Regent Prince Paul of Yugoslavia were reported in official circles today to have held a secret conference two days ago at Vrsac, near the frontier.

Crown Prince Michael of Rumania and Premier Dragja Cvetkovitch of Yugoslavia were said also to have attended the meeting.

It was understood King Carol sounded out Prince Paul on Yugoslavia's attitude toward the Italian-Hungarian offer of support of Rumania in return for a Rumanian promise of neutrality in event of Hungary after the war.

Prince Paul, it also tried to ascertain what support Rumania could expect from Yugoslavia in negotiations between Italy and Hungary and also in the event of Russian attack.

Italy and Hungary are understood to have agreed to a defensive alliance in anticipation of a Jewish Russian thrust in the Balkans. Under the plan believed, has been asked to approve the passage of Italian troops over her territory in such an event.

JAMES WINDOVER IS SENTENCED

Trenton Man Goes to Penitentiary on Conviction in Cheque Case

Napanee, Ont., Jan. 12 —(CP)— James Windover, Trenton, was sentenced to two years in Kingston penitentiary by Magistrate E. J. Butler yesterday when convicted of four indictments in connection with a worthless cheque of $125.00 issued to J.J. Scanlon of Tamworth as a payment on a used car.

OWL BREAKS WINDSHIELD OF BUS

Gananoque, Ont., Jan. 12 (CP)— A highway bus had to go into a garage for repairs yesterday when an owl flew into the windshield and broke it. The bird was killed.

OFFICER SHOOTS ALLEGED BANDIT AFTER CAR CHASE

Everett Himes Hit in Head and Dies in Hospital Two Hours After Shooting

FLORIST ROBBED

Companions of Dead Man Held by Toronto Police on Charges of Armed Robbery

Toronto, Jan. 13—(CP)—Eighteen-year-old Everett Himes of Toronto wounded by police last night following an automobile chase from the scene of an armed robbery, died in hospital today. Held on charges of armed robbery are Charles Raspoli and Albert Hurst, alleged companions of Himes.

Himes was shot in the head about 9:30 in an armed robbery of H. Reed and Sons floral shop in the city's east end. When police cornered the three in a stolen car in the yard of a home on Gerrard, under the name of Edward Dorland, Himes, on the right in the car, attempted to escape. He was shot by Detective George Holmes, the bullet entering his left temple.

Early today Himes' parents identified their son in hospital, while he was unconscious. They said he left home a week ago and rented a room in another part of the city.

"That's my boy," said the mother, "but I don't know why he should listen to us. He wanted to go his own way."

Just fifteen minutes after police received the holdup call, they captured the men and called for an ambulance. Surgeons at St. Michael's Hospital were forced to call in emergency operation on Himes as the bullet was affecting his speech. It was learned here today. The operation failed to relieve. Waldmann as new Finnish consul at Reun has been agreed to by the German government.

Leslie Ellis, florist clerk, said that the moment the three men left the shop he telephoned police. The police radio car received the call and minutes later swung into Gerrard with a terrific rate on the slippery street. They chased the car several miles, finally losing it and crossing against signal lights.

Crashed Into Pole.

At King and Sherbourne streets Constable Holmes drew the driver of the stolen auto attempted to turn and the car crashed against a telephone pole. As Detective Himes, he ran running and continued despite police shouted warnings.

"He kept on running and I fired to shoot over his shoulder," Holmes said. "Just as I fired he stumbled and the bullet hit him in the head."

Hurst and Raspoli remained in the back seat of the car. Hurst, 21, died on Wednesday, and surrendered when he saw that Raspoli had unloaded revolver was found on Hurst.

Ellis said the bandits, one armed, pushed him into a small office, then returned and forced him to open the cash register. Before they left they believed the men may be responsible for four holdups in recent nights.

Amsterdam Story Says Russia Ready To Talk Peace

London Daily Express Publishes Story From Correspondent Who Says it is Reported Russia Might be Willing to Give Up Plan of Complete Conquest

RUSSIA WANTS BASES

Soviet Anxious to Use Petsamo, Northern Port, and to Have Frontier With Finland in East Readjusted

London, Jan. 12.— (CP)" — The Amsterdam correspondent of The Daily Express today reported Adolf Hitler has offered to act as mediator in efforts to bring about peace between Russia and Finland.

"Russia, it is believed, said she is willing to talk peace and might be willing to give up plans of complete conquest if she were assured of naval and air bases in the Baltic, the right to use Petsamo, northern ice-free port, and adjustment of her frontier with Finland in the east," the correspondent added.

Foreign Puppet Government

Amsterdam, The Netherlands, Jan. 12—(CP) Reuter—Pact recognizing Joseph Stalin's Puppet Finnish government at Terijoki, the Soviet Government announced, the following consuls appointed by the Finnish government at Helsinki. It was learned here today. The appointment by Finland of Waldmann as new Finnish consul at Reun has been agreed to by the German government.

Markamen Pick Off Red Parachutists Before They Land

Copenhagen, Denmark, Jan. 12—(AP)— Finnish marksmen were reported today to have picked off groups of Soviet troops in the air as they attempted to land by parachute from planes behind the Finnish lines on the Karelian Isthmus.

The Stockholm newspaper Tidningen said several groups of 50 men in Soviet uniforms were "virtually annihilated" as they floated to earth at dusk yesterday.

Some Finnish riflemen shot the descending troops while they still in the air and others after they were quickly rounded up after landing, the paper said.

Allies Plan Purchase of 12,000 Planes Produced in United States

By DEVON FRANCIS.
(Associated Press Aviation Editor)

Washington, Jan. 12—Arrangements for a long war, Great Britain and France are arranging for the purchase of as many as 12,000 United States warplanes in the next two years, authoritative sources said tonight.

Moreover, with steady shipments of American military planes on contracts signed since the start of hostilities last Sept. 3, the British and French would have collaborated only on the purchase of engines and engine plane accessories, it was understood that the two governments would divide will buy jointly or so dovetail their purchases as to avoid conflicts in contracts.

To release United States aircraft factories manufacturing for export from large-scale commitments on anything but combat types particularly bombers and pursuits—the British will make training planes in Canada under United States licenses, it was reliably reported.

The first increment will comprise 1,600 trainers of a type already ordered in substantial quantity by Britain. They will be made by the Noorduyn Company of Montreal.

The long-range training program in the United States was described as leading to a "liquid stock," through which several bases in the new two-year-old Northwest Hinses of Toadditional aircraft factories would be established.

It was emphasized, however, that no contracts as yet have been signed for anything more than the approximately 4,000 which were ordered before the war and up to Jan. 1. Of that number, 1,500 were contracted for prior to last December.

Finnish sources in New York said representatives of their country had been negotiating this week in London for the purchase from the British of 50 Curtiss-Wright pursuit planes and plane accessories, it was understood that the British would buy jointly or so dovetail their purchases as to avoid conflicts in contracts.

To release United States aircraft factories manufacturing for export from large-scale commitments on anything but combat types particularly bombers and pursuits—the British will make training planes in Canada under United States licenses, it was reliably reported.

The first increment will comprise 1,600 trainers of a type already ordered in substantial quantity by Britain. They will be made by the Noorduyn Company of Montreal.

The long-range training program in the United States was described as leading to a "liquid stock," through which several bases in the new two-year-old Northwest Hinses of Toadditional aircraft factories would be established.

It was emphasized, however, that no contracts as yet have been signed for anything more than the approximately 4,000 which were ordered before the war and up to Jan. 1. Of that number, 1,500 were contracted for prior to last December.

Finnish sources in New York said representatives of their country had been negotiating this week in London for the purchase from the British of 50 Curtiss-Wright pursuit planes and plane accessories, it was understood that the British would buy jointly or so dovetail their purchases as to avoid conflicts in contracts.

Prior to the war the British contracted for 220 of the bombers, the last of which are now being delivered. Recently they ordered 200 more.

Indicative of a rapid rise in productivity, the Aeronautical Chamber of Commerce today set at 320,000,000 a month the dollar value of American aircraft and engine production on Jan. 1. The chamber estimated this would be boosted to $50,000,000 by July 1.

BAR NAZIS, REDS IN CIVIC OFFICE, DREW PROPOSES

Attorney General Sympathetic But Doubts Legislature Can be Passed

DEBATE THRONE SPEECH

Toronto, Jan. 12 (CP)—Attorney-General Gordon Conant, K.C., at the prompting of the Conservative leader, Lieut.-Col. George A. Drew, will explore the possibilities of legislative action to bar Communist and Nazi party members from Ontario Municipal Councils and School Boards.

Col. Drew asked in the legislature yesterday that the government seek to bar Communists, Nazis, heads of Education out of access to Communists and others subscribing to totalitarian principles.

Sympathy Declared.

Mr. Conant declared his sympathy with the proposal, promising investigation, but expressed doubt that the provincial government can alone could be effective.

"I have real doubts if this province can act," he said, "unless the action is taken by legislation effective by the federal government.

The attorney-general said he had spent considerable time in the last four months in a study of subversive organizations and organizations in the province. He cited the ban placed on a "certain publication" but said that another similar publication had been distributed in the province after the ban.

First Legislation Approved.

Approval of the first legislation of the current session was due today. Four government bills were on the order paper for second reading and they were expected to pass to the committee stage without contention.

The bills are titled:

An act to amend officers of his Majesty's air force from jury duty.

An act respecting Purchasers' Relief Act, 1940.

An act to amend the Insurance Act.

An act respecting survivorship in common disasters.

(Continued on Page 13)

Says Soldiers Caused Resignation Of Hore-Belisha

Detroit, Jan. 12.— (CP)— Hon. Alfred Duff Cooper, in an interview today, said that it was the private soldier who put Leslie Hore-Belisha, his successor as Secretary of War, out of office.

"The men in the ranks did not like what Hore-Belisha did, which was not the type a soldier admires. He likely publicity, to be photographed and shake hands. He was always doing things to make a sensation."

Oliver Stanley, who succeeded Hore-Belisha, he said, would not be popular with the soldiers, he prophicted, as he is clever, efficient and "doesn't like publicity."

Mr. Duff Cooper spoke only briefly during a stopover in the war efforts, saying the work the Dominion is doing "is marvelous". He stressed especially Canada's aviation efforts.

Why The Weather?

By Major A. H. Thiessen
Science Service Meteorologist

Sunshine and water vapor! Water vapor helps to keep us warm preventing, to some extent, the heat of the day from escaping. Pure dry air allows the sunshine to go through unhindered. But the water vapor ozone and carbon dioxide absorb some of the radiated heat. In this way the air becomes heated by the earth. Sometimes water vapor absorbs radiated heat fairly well, it is clear that the earth cools most rapidly on clear nights when the air is dry. This condition is found over the deserts, where during the day the temperature may be unbearably high and at night uncomfortably low. Water then, if properly exposed, may freeze before morning.

New Styles of Women's Swim Suits Creations of Beauty, a Joy to Behold

By CHARLES E. HARNER
(Associated Press Staff Writer)

New York, Jan. 13 (AP).—Women (what won't they think of next?) will do a lot of exhausting this summer in the closest thing to a corset you ever saw.

The creation, called a "swim suit" but not in any respect resembling the conventional middy blouse and bloomers, was displayed "on the trade" on four blondes and two brunettes.

"No more need the fastidious lady wear a rubber girdle under her bathing suit," explained one of the hired help. "We've combined the works into a thing of beauty."

What they've actually done is weave tough rubber into the cloth so that the suits will stretch in one direction and not in the other.

Fifty experts tried to look blase while the models paraded among them on wooden clogs.

A sales manager declared: "These suits are designed so that the feminine form is accentuated along the natural contours. The elimination of contour of the body gracefully feminine."

He pointed out what he meant. He didn't.

One of the observers, commenting on a sleek white suit, said: "There is a suit that actually wears the eye—but not much."

Four or five blue suits attracted the most attention. They were worn by a blonde. She also could have appeared in an ulster, with earmuffs and galoshes and still have attracted attention.

One of the suits she wore was the color of a tropic night, studded with stars. Closer examination disclosed the stars actually were the blonde herself showing through eyelet embroidery.

"Indeed it is not embarrassing," she said. "It makes life more interesting."

Coming Events

COME AND HEAR EVANGELIST Ernest Manning every Sunday at interest at Bethel Hall nightly except Saturday. "is marvelous". He stressed especially Canada's aviation efforts.

Sc CHICKEN SUPPER SATURDAY at the Imperial Clubrooms, 294 Front street, at 8:30 p.m. Everybody welcome. 75-76-F

SWING AND SWAY WITH DAN Pairman's Swing Band at the Alabama Club every Sunday and Friday. S' Seein' Ya. 429-1-f-17

TONIGHT CARD PARTY WOMEN of the Moose, 8.30 sharp. Usual prizes. Monthly aggregate. 213-f2f

OWING TO THE INCREASED patronage of Mis Forster's dancing classes the Red Cross will change its day from Friday to Tuesday, 2:30 to 4:30 o'clock. J12

RUBBER STAMPS
FOR DIGNITY AND BUSINESS CONVENIENCE, ALL KINDS MADE TO ORDER.
183 FRONT ST. THE JAMES TEXTS PHONE 892
J12-31

GEEN'S BREAK-UP-A-COLD TABLETS
WILL BREAK UP THAT COLD QUICKLY.
25c A BOX. Phone 131, Prompt Delivery.
J 12-31

WRAY'S
HOME FURNISHERS
1914 - 1940
FOR 25 YEARS A NAME THAT HAS MEANT QUALITY!

SKATES SHARPENED
COOKE'S REPAIR SHOP
142 FRONT STREET
Opposite Capitol Theatre
J8-15

AFTER MEALS TAKE DIA-BISMA
Dolan's & Doyle's Drug Stores

CITY and DISTRICT

AUXILIARY BRANCH CANADIAN LEGION ELECTS NEW OFFICERS

Mrs. George Elderly was elected president of the Canadian Legion Auxiliary Branch 99, B.E.S.L., at the annual meeting of that organization held in the Imperial Veterans' Clubrooms, Front Street, last night.

Other officers elected include: Past-Presidents, Mrs. H. Hamilton, 1st. Vice-Pres., Mrs. D Bradford; 2nd. Vice-Pres., Mrs. Taylor; Secretary, Mrs. Hanks; Treasurer, Mrs. Neary.

Mrs. J. Semaine and Mrs. W. Styles were appointed auditors while Mrs. Fisher and Mrs. Dolder were placed on the Sick Committee.

Looking after the entertainment for the ensuing year will be Mrs. D. Bradford and Mrs. P. Ashmore. The meeting was well attended and plans for the year's activities were laid down.

It Pays to Shop at the Rexall Store.
REGS
The Ideal Chocolate Laxative
3 SIZES
15c, 25c, 50c
McKEOWN'S
DRUG STORE

CHIMNEY BLAZE SUBDUED BY FIREMEN

Fire spunks raced through a heavy snowstorm a few minutes before six o'clock this morning to Belles Street, where a blazing chimney threatened to get out of control. Smoke seeped through the house but no material damage was done before firemen finally put a quietus on the blaze.

A NEW ASSORTMENT of FINE USED CARS
All Reconditioned and Priced to Sell Rapidly.
1938 CHEV. COUPE
1937 CHEV. COACH.
1936 McLAUGHLIN-BUICK SEDAN.
1935 PONTIAC SEDAN.
1935 CHEV. COACH.
1933 FORD V8 SEDAN
BELLEVILLE MOTOR CAR COMPANY, LIMITED
PONTIAC, McL.-BUICK, G.M.C. TRUCKS
SALES and SERVICE
A. C. Reynolds, Manager
Cor. Coleman and Bridge Sts. Phone 362

ABOUT SIX INCHES OF SNOW FALL DURING EARLY HOURS

What threatened to be, in the earlier hours of the day, a heavy snowstorm, eased off toward noon but not before approximately six inches of wet snow had covered the city and district in a white mantle. Many snow-shovellers were out bright and early making house-to-house canvasses, in the hope of making a few nickles with their shovels.

City workers removed some snow from Front Street where the damp sticky mass threatened to obstruct traffic.

PALM READING
PROF. CYBELLE
NO. 6 CATHERINE STREET.
Corner Catherine and Coleman.
Special reading this week. Palm, Card, Crystal, Hand Writing.
ALL FOR 35c
J4-1m

LaSALLE SCHOOL OF MUSIC
Instruction on all string instruments. Call Theatre at Y.M.C.A.
R. LONGO, Instructor
J-11, 12

TWENTY PAY FINE FOR NOT SECURING RADIO LICENCES

Twenty Belleville citizens, who have received court summonses to appear in Police Magistrate F. C. Butler's local court today charged with failing to obtain their 1939 radio licences, contrary to the Radio Act, of 1938, all entered pleas of guilty in writing before Chief Kidd and paid $1.00 fine and 75c costs to avoid appearing before the court and in admission of their delinquency in the matter.

The charges were preferred by E. W. Humphries, Kingston radio inspector, who also signed 34 additional informations charging a further two dozen local radio users with failing to procure their 1939 radio licences contrary to the articles as laid down in the Radio Act of 1939, under the Dominion Department of Transportation.

No comments were heard in court today as all persons charged paid the assessed fine previous to the proceedings.

Collegiate News

Girls' Athletic Society

On Monday, January the eighth, a meeting of the Girls' Athletic Society was held—the first of the new year.

Those who belong, or wish to belong, to the Badminton Club must have their fees paid by Monday, January the fifteenth. The first, twenty-four to apply will be admitted; the number will be limited because of accommodation. The members will play doubles on the usual "ladder" plan to find their rating; then the tournaments will be played off for the school championship.

Grade X basketball series will begin next week.

Due to disclose the real importance of the meeting—Girls' Hockey.

(Are those gasps of surprise?)

Oh yes! We know girls' hockey is a sort of mythical game played "Over in Olde England," but like cricket, not played in Canada. What we propose to do is to try to start several hockey teams in the school. We can obtain a good rink—all we need is your support!

The girls in Grades IX, X, and XI to whom we have spoken are very enthusiastic; and with all the facilities at hand, we believe that we ought to make a success of this sport in the school.

A meeting will be held shortly to discuss hockey more thoroughly. We expect you to turn out.

M.C.

Boys' Athletics

The annual awards for the Inter-form Rugby Championship were presented to the winning teams of Grades IX and X at Wednesday's Assembly.

Proficiency cards were awarded to the following members of the championship teams:

XC: Doug Mott, Gordon Dulyea, Bob Cook, Army Boyle, Doug. Coleman, Ken McCaughan. Lawrence Horwood, Bernie Balyr.

IXD: Ken. Campbell, Bill McIntyre, Herb. Gerling, Jack Lasenby, Harry Denton, Garfield Ashworth, Owen Cook, Jack McKellican.

—Athletic Reporter.

Orchids to XC, for winning first place in the Attendance Contest for the Autumn term.

POLICE COURT

A 19-year-old boy of this city, was sentenced to serve two months in the common jail after he had pleaded guilty to two charges of the theft of bicycles when he appeared before Magistrate E. J. Butler, K.C., in today's local police court.

The boy elected summary trial and pleaded guilty to both charges. This boy stole the bicycles and repainted them and even sold one, revealed Crown Attorney he had Donnan, K.C., as he requested a prison term be imposed. "This boy has been in trouble before," added Chief Kidd who stated that previously every consideration had been given to help him. The sentences will run concurrently, His Worship stated.

Robert Gannon, Belleville, appeared on a charge of vagrancy and his case was adjourned for one week pending further police investigations.

A local lad appeared charged with the theft of three marine model radios from the Hitchon radio store, Victoria Ave. The lad admitted the theft as he pleaded guilty as charged. Judgment was reserved by His Worship and the lad remanded in custody.

CITY COUNCIL TAKES NO ACTION ON PETITION

Majority of Members Felt Reduction of Membership of Council to Six and Mayor Too Drastic

MOTION PASSED

A short session of the city council was held last evening, the only business being the discussion and action on a petition presented to the council on Tuesday night last by Ex-Ald. Thomas Marshall asking for the implementation of a plebiscite passed by the citizens in 1937, asking for a reduction in the council membership to six. The matter was thoroughly discussed in committee with every member expressing his opinion on the question and the recommendation of the report of Committee, Alderman Haig, explained that the discussion in Committee the Alderman stated that while they did not wish to bind Committee on any definite action they felt at the present time, that reduced council would function satisfactorily. However, since this petition confined itself to a specific request for a reduction to six aldermen and a Mayor that they felt they had no alternative but to reject it, as a majority felt, that such a reduction would be drastic. Some of the new members of Coun., all also felt, that since they had no previous experience in the workings of Council they were not qualified to form a definite opinion but that if an immediate decision were to be forced no action should be taken.

Another factor affecting the decision was the uncertainty surrounding the term of office of the present Council, on account of the Bill to be presented to the Provincial Legislature at the current session. If it is the intention to extend the term of two years plenty of time remained for the Council to discuss the problem before another municipal election and take whatever steps are considered advisable. The following recommendation was passed in council.

"Whereas a petition was presented to Council at its inaugural Meeting on January 8th., 1940, requesting an immediate application to the Provincial Legislature for enabling legislation permitting the reduction of the membership of Council to six aldermen and a mayor in accordance with an affirmative vote on a question submitted to the electors on January 4th, 1937, and whereas there exists considerable uncertainty as to the probable duration of office of the present Council on account of a possible change in the Municipal Act in this regard by the Provincial Legislature as an economy war measure:

THEREFORE be it recommended that no action be taken on the said petition at the present time."

MacDonald Automobile Left Near Trenton

Seized from Clearwater Resident After Hold-up by Youthful Hitch Hikers

Trenton, Ont., (Special)—Apparently the two youthful hitch hikers who held up L. A. MacDonald, Clearwater, Ont., at the point of a gun on Wednesday night near Bradford, Ont., and took his car away from him as well as forty-seven cents, continued on to drive the vehicle to Montreal after all. For yesterday morning, an automobile described as being that belonging to MacDonald was found abandoned in a ditch on Highway No. 2 two miles west of Trenton and, according to local farmer residing in that vicinity.

The car apparently had been left there sometime during yesterday morning, for when Bedal's son reported the discovery of the car a.m. the car was not there. Bedal discovered the abandoned car at 4 a.m. while his son had gone to work and had been pushed off the highway, according to Provincial Police, in the back seat of the car were found a fur coat, an evening wrap and a large basket containing a number of personal papers belonging to MacDonald.

Constable Jack Taylor of the Trenton Police Department towed the car into a "trenton garage and then notified the Provincial police authorities. No sign of the hitch hikers has been found, and it is believed they abandoned the car and caught a ride with another motorist in their efforts to reach Montreal.

The hikers, a young man and woman were picked up by MacDonald while driving from his home in Clearwater, Ontario, to Toronto. Near Bradford, the woman suddenly produced a gun and forced MacDonald to give up his car after relieving him of a small amount of cash.

"If you are going to drive the car to Montreal, don't forget to put oil in it", was MacDonald's parting advice to the youthful, hold-up duo drove away.

13-Year-Old Boy Must Appear in Juvenile Court

Belleville police cleared up the mystery of several cases of petty thieving yesterday when Sergeant Arthur Harman arrested a 13-year-old Yeoman Street youth after the lad had been apprehended stealing in the office of the Belleville Pottery, situated on Station Street. When the lad was to have appeared in local Juvenile Court, before Magistrate J. E. Butler, K.C., today, however, he had disappeared, after being given into the custody of his parents last evening.

According to Chief Kidd the boy admitted the theft of $2.00 from the Pottery Company and also confessed to the recent entering of Robert Pringle's law offices and taking a lady's purse from which he stole a small sum of money and a set of keys. The latter were thrown, Kidd said, by the boy admitted, Other petty stealing crimes were laid to the lad's activities.

The boy was questioned at the police station yesterday and after confessing he was given into the custody of his parents to appear in Juvenile Court today, However, in the meantime the lad disappeared early today, his mother told Chief Kidd, Kidd said he feel the boy will soon be apprehended, however.

DAILY ..... 2.30: 7.00: 9.30 P.M.
TONIGHT and SATURDAY
A LAUGH SHOW FROM FIRST FLASH TO FINAL FADE-OUT
MELVYN DOUGLAS BLONDELL
The AMAZING Mr. WILLIAMS
EXTRA! THE THREE STOOGES in 'OILY to BED, OILY to RISE'
KRAZY KAT COLOR CARTOON
AIR-CONDITIONED
McCARTHY
THE SHOW PLACE OF BELLEVILLE
Coming Mon., Tues., Wed.
"TOWER OF LONDON"
—CAST OF THOUSANDS —

OBITUARY

MRS. SELINA KEATING (Trenton)

Mrs. Selina Keating, age 78, wife of Mr. James Keating, Trenton, Ont., died in the Belleville General Hospital early this Friday morning. She was admitted to the hospital J13 yesterday.

FRIDAY! SATURDAY! DON'T MISS THESE JANUARY BARGAINS!

ZELLER'S RETAILER TO THRIFTY CANADIANS — JANUARY CLEARANCE

SLIPS
SPECIAL VALUE! 39c
A bargain bound to delight the Smart and Thrifty! Dainty slips of sunset-taffeta—bias cut for slim fit! Adjustable shoulder straps. Tearose. White. Sizes: 32 to 40.

RAYON BLOOMERS 17c
Fancy weaves. Small, medium and large sizes. Fashioned for slim fit. Made with double gusset. Tearose. White. Special Value!

TUBFAST PRINTS Yd. 15c
Popular "Sunbeam" cotton prints in gay floral and stripe patterns. Suitable for house dresses! Aprons! Frocks for the kiddies! Zeller-priced!

WOOL 17c
Army Grey! Khaki! Airforce Blue! Dandy for warm, durable socks! 3-oz. skeins. Zeller-priced!



Shop at Zeller's! It Pays!

Attractive DRESSES $2.98
New spring shades in sheers and crepes with floral and gored skirts. Outstanding value & tnis price.

MODISH FROCKS $1.64
• Tamara Prints
• Wemmes
• Velvaspuns.
Delightful little frocks for "Best Wear" or Business! Colourful prints with swirling, flaring skirts! Chic Shirtmaker types with trim white collars. A grand variety to choose from in sizes 14 to 40. Special Value!



DOLLAR VALUE!

VERY SPECIAL! 64c
A money-saving "Buy"! Men's ankle-length combinations of cream-rib cotton. Long or short sleeves. Your choice of button-front or buttonless styles. Sizes: 34 to 44. SPECIAL!

SILK CURTAIN NET
A very rich looking material that will add charm and grace to any window. 47" wide. Yard 39c

SPECIAL! DRAPERY!
Make your new drapes from this lovely material! Plain or floral designs in glowing shades of red, rose, blue, gold, green, rust. 36-inch and 40-inch width. Any value! Special 39c

CURTAINING
Fluffy Dot Marquisette, in white, cream and colors, in fashion last season. 36-inches wide. Splendid value. Yard 29c

TABLE OILCLOTH: 46 inches wide. White and colors. Substandards, yard 27c
FABRIC GLOVES: Heavy fleeced lined, dark shades. Priced for quick clearance 34c
CHILDREN'S MITTENS: Dark fleece lined. January clearance, pair 15c
LEATHER MITTENS: For Boys. Knit-wrist. Black and brown leather. Pair .. 33c
WORK PANTS: Of durable cottonade in various weights. 3 pockets 8 belt loops. Sizes 30 to 42. Zeller-priced 1.00
WORK SHIRTS: Well-cut garments of drill or covert cloth. With two pockets. Popular colours. Sizes 69c
Zeller-priced!

JANUARY BARGAIN TABLE
A Host of Odds and Ends At Real Clearing Prices

CANDY SPECIALS
Wrapped Molasses Kisses lb. 12c
Cream Squares Special! Lb. 11c
PEANUTS Special! Lb. 11c

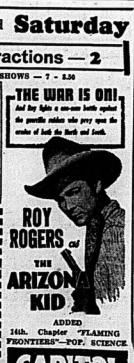
ZELLER'S LIMITED

Tonight and Saturday
2 — Big Attractions — 2
TWO COMPLETE SHOWS — 7 - 8.30



The grandest comedy romance of high school life ever to reach the screen!
Paramount Presents
Jackie Cooper and Betty Field in
"WHAT A LIFE"
LOW PRICES EVE:
ADULTS 35c
CHILDREN 10c

THE WAR IS ON!
And Roy Rides a one-man battle against the guerilla action of the spies and the smoke of hate the North and South.



ROY ROGERS of THE ARIZONA KID
ADDED
14th. Chapter "FLAMING FRONTIERS"—FOR SCENIC
CAPITOL

LAST TIMES TODAY! HERE'S TIP-TOP ENTERTAINMENT!
ROBERT TAYLOR — GREER GARSON — LEW AYRES in "REMEMBER?"
FAY BAINTER, EDMUND LOWE, GENEVIEVE TOBIN in "OUR NEIGHBORS THE CARTERS"
Mat. Tomorrow 2.30

THE THRILL OF TEN BREATHLESS YEARS IN ONE BREATH-TAKING PICTURE!

THE RIOTOUS STORY OF THE ROARING '20s MAKES THE MIGHTIEST FILM HIT OF THE THRILLING '40's



JAMES CAGNEY
He ruled the roaring '20's....ruthlessly taking everything he wanted...except
PRISCILLA LANE
...The one thing he wanted most! Lovely, unspoiled darling of a mad Era of Evil!
"THE ROARING TWENTIES"
HUMPHREY BOGART GLADYS GEORGE
JEFFREY LYNN
Extra! LATEST OVERSEAS and CANADIAN NEWS — Comicolor Cartoon. SAT. MAT. Cinema "SCOUTS TO THE RESCUE". Serial.
B-E-L-L-E
BEST of the BETTER PICTURES.

NOW IT'S HERE!

Lipson's



After Inventory SALE

ONE SOLID WEEK OF BIG PRICE REDUCTIONS ON THE THINGS YOU SURELY NEED

Value Leaders Are Showing You the Way to Great Savings Now! Hundreds and Hundreds of Economical Buys Are Yours. We've Taken Stock and have Selected Groups of Practical, Everyday Necessities for Quick Clearance. Be Well Advised — Thousands Have Learned that It Pays to Shop at **LIPSON'S** — *"BELLEVILLE'S FAVORITE STORE"*



Sale of FABRICS

COLORFUL PRINTS — Florals, checks, stripes. Large and small patterns. Guaranteed fast colour. Per yard **17c**

BROADCLOTH—A fine quality fabric in all the new spring shades. 36" width. Special per yard **17c**

CURTAIN NET—Make your own curtains and save — Lovely quality cream shade net. 36" width. Per yard **19c**

VALUES in Every Department

Full Fashioned Hosiery

A clearance of odd lines—About 75 pairs broken sizes and shades. Regularly to 79c Special **49c**

Men's OVERCOAT CLEARANCE



A special group, selected from our regular stock of better coats—A drastic reduction in the face of rising prices—For one week only.

$11.70

REMNANTS

A counter chuck full of odds and ends. Useful lengths of print, broadcloth and flannelette. Priced for quick clearance.

Quilting BATTS

Good quality 1 lb. batts. 72 x 90. Regularly 35c. Special ... **29c**

JANUARY Clearance Specials

FEATURE!

LADIES' WOOL AND COTTON

Anklet Sox 10c

ABOUT 36 PAIR ONLY

CHILDREN'S FLEECE-LINED

BLOOMERS

Warm, good quality, Sizes 2 to 8. SPECIAL **19c**

Sale of SLIPS

STOCK UP NOW . . . at Big Savings!

CREPE BACK SATIN

SLIPS

A few only in tea rose. Sizes 32 to 42. Half price, each

98c

BROADCLOTH

SLIPS

White, pink and tea rose. All sizes. Special each

25c





WOMEN'S FINE FASHIONED

SILK HOSE 19c

Sizes 8½ to 10½. All shades. Reg. 29c

EXCEPTIONAL

QUALITY HOSE

Buy more than one pair at this ridiculously low price. Special pair **37c**

LADIES' OUT-SIZE

VESTS each **39c**

Winter weight — Short Sleeve — Reg. 79c

FLANNELETTE

NIGHTGOWNS

Good quality warm flannelette. All sizes. Fancy trim on neck and bodice. **39c**

Ladies' Pullovers

Fine quality, all wool pullover sweaters. Rib knit and fine knit. In all popular shades and all sizes. Regular 1.98.

TO CLEAR $1.59

FLANNELETTE

Blankets

Good quality white with striped border. 66 x 76. ONE PAIR TO A CUSTOMER PLEASE

$1.69



Pyjamas and Nightgowns

MEN'S

Good quality, warm flannelette —A timely value at

98c ea.

JANUARY Clearance Specials

25 PAIR ONLY

Men's RUBBERS

Heavy Red Sole

Size 5 to 7 only. Special

25c pr.

LADIES' GREY FUR-TRIMMED OVERSHOES



About fifteen pair only. Fine grey velvet motor boot with fur trimming — All sizes — High and cuban heels. Reg. 2.79. Per pair **1.77**

MEN'S HEATHER WOOL

WORK SWEATERS

Just the thing for the man working outdoors. Special at

$1.49 ea.

MACKINAW RUBBERS

Men's and boys' sturdy Canadian-made work rubbers, with bellows tongue

Boys' Sizes **1.17** Men's Sizes **1.37**

Horsehide Pullover Mitts

STURDY QUALITY, WELL MADE Per Pair **75c**

Felt Insoles pair **9c**



BOYS' WINDBREAKERS

Heavy quality Melton and Mackinaw Cloths — Plain shades and plaid combinations—All sizes. Reg. 3.49 ..... **2.79**

SPECIAL! **Men's Mackinaw Coats**

Fine all wool cloth — fur collar — solid leather trimming on front, sleeve, pocket and waist band. Reg. 8.95 ..... **6.95**



Clearance Fur-Trimmed COATS

Every Coat in the Store Has Been Marked Down

SEE THEM AT

11.88 – 13.88 – 15.88

SPECIAL PURCHASE

WE'VE MADE A GRAND BUY AND YOU HAVE THE ADVANTAGE OF IT!

SMART NEW

DRESSES

Plain shades and prints — Crepes, Sheers and Jerseys. Reg. 2.95 and 3.95. Each **1.88**

AN UNUSUAL SELECTION OF

SMART STYLES

All the new shades and trimmings — Sizes 14 to 20 and 38 to 44 and 46 to 52. Each.. **2.95**

SEE OUR DISPLAY OF NEW SPRING STYLES PRICED AT

$3.95 to $5.95



25 Only—Coats

That sold as high as 25.00 — Misses and Women's Sizes — New Styles — All with smart fur treatments — All wool fabrics — Lined and interlined. To clear..... **$6.88**

JANUARY

Corset Sale!

Grand values on famous-make corsets, girdles, foundations! For every type figure! Shop today!





Elasticized Girdles 89c

Rayon Brocade Foundations ..$1.95

IT PAYS TO SHOP AT

Lipson's

"BELLEVILLE'S FAVORITE STORE"

SPECIAL FEATURE!

MEN'S

Leather Coats



Best quality sheepskin, warmly lined with velour. Belted style with four pockets. Reg. 11.95. Special, each **8.95**

THE ONTARIO INTELLIGENCER

THE DAILY ONTARIO INTELLIGENCER is published every afternoon (Sunday and holidays excepted) at The Intelligencer Building, Front Street, Belleville.

FRANCO-BRITISH UNION AND THE AFTER-WAR DAYS

Looking beyond the war which Britain is determined to win and has the courage and resources to win, because she is willing to sacrifice, Prime Minister Chamberlain dwelt in his momentous speech this week on the happy relations of Britain and France and said that the relations of the two peoples were so fortunate that neither Britain nor France would feel like joining them up. He declared that he could not help thinking "that our experience of this association with France will be so valuable that neither of us can give it up." So the present "union" is likely to outlast the war and usher in the greater era of a Europe where peace is assured.

Danger has shown these two peoples what security there is in a just bond between nations.

New York Times comments on Mr. Chamberlain's remark on the after-days "is this time, the leading journal and paper of pro-war Britain and France can live up to Mr. Chamberlain's hope there will be some reason to look forward without fear to the Shape of Things to Come."

Britain and France have seemed destined for this happy companionship in arms and defence. Once upon a time the fact of their being neighbours was the cause of wars—now it is the cause and the bond of peace. When William the Conqueror came from Normandy in 1066 and defeated the English at Hastings under King Harold, there was set at work a train of influences that in the course of forces which have made the Britain of today, the Empire and has gone to develop modern democracy throughout the world. That the mixture of the ancient English race and the Normans has moulded British character to make the race a great people with a peculiar flair for making progress and for political development is admitted. It is true that the English still some centuries engaged in wars in France and that destiny decided that Britain land should lose the possessions in France. That gave both France and Britain the opportunity to develop as units and mould their civilizations until they reached their high stride. Now such relations as have come into force are possible. This war has shown the necessity of peace with those who have no necessity for close co-operation after the war.

Two great powers are greater than one power for there is the mutual support they can give and there is as a result a breach of view on problems which a Nazi dictatorship cannot give.

When one thinks of Nazi dictatorship it is generally believed that within the inner circle of the heads of the Nazi party there is been rivalry and bitterness between those men under Hitler which may ultimately break out when there is any severe reverse suffered by Nazi German armies.

Such rivalry among heads is not possible under the "union" which Britain and France have perfected. In the first case the motives are different, no such selfishness and unholy ambition mark the Anglo-French leaders as is bound up in the little inner circle of the Germans. The Franco-British really have achieved something far more vital than Hitler has ever thought of or ever can achieve under Nazi rule. While Hitler's achievements will be broken and his dictatorial empire fall in ruins, the accord of France and Britain will remain a potent agency for the saving of the world and the reconstruction after the days of the war.

CANADIAN POET HONORED

Is poetry read today? Some will say that it is not in high esteem but it is to be noted that when any speaker or writer desires to use words which linger in the mind he dips into the poets and brings refreshing lines and verse to the listeners or readers of the twentieth century.

This is said to show that the poet is not without honor in his own country. Canada this week had the pleasure of marking the eighteth birthday of Sir Charles G. D. Roberts, a writer of poetry, stories and romances and chronicles of Canada, which stands particularly on his fame as a poet.

Canada might be thought to be a country which is much engaged in pioneering and development to attract the poetic mind but that is not true. Only nearly sixty years ago Roberts began his first work some few years after Confederation became a fact. It is unique that Roberts came of a literary family, his cousin being the famous Bliss Carman. Canada produced these two men. Roberts had the opportunity and set to cultivate the muse and he has shown that poetry is not divorced from the realities of life, that it is a great reality, like music, painting, that it is an inspiration.

Poets like Roberts of two lands, a new continent of which which sets aglow the fire of inspiration in a people.

Sir Charles has devoted his life to Canada and has interpreted Canada to the people of the Dominion and the world. In doing so he has created a vast wealth of art for Canada out of the inspiration of Canada and that not to be forgotten though ages pass. Canadians are pleased that he has lived to be 77 years and is still strong and hearty to enjoy the fruits of his labors.

HAS SERVED CANADA WELL IN VARIOUS POSTS

Canadians have learned with a great deal of sympathy that Mr. Walter S. Thompson who has been director of the Government Bureau of information and has been associated with the publicity of the Canadian National Railways for many years has been forced through ill-health to take a prolonged rest.

He was Canada's choice for the post of director of the censorship committee when the war broke out. Then he took up the post of the information bureau.

Mr. Thompson has done a great deal for Canada in his various posts.

Mr. Thompson, long associated with publicity, has a thorough knowledge of the needs of the people.

Mr. Thompson has had a very busy year. He was honored for having put into his hands very important duties in connection with the Canadian tour of Their Majesties King George and Queen Elizabeth last May and June. That he carried out these duties perfectly is known to every citizen of Canada.

OFF THE RECORD

By Ed Reed



LOOKING BACKWARD

GLEANINGS FROM OUR FYLES OF BY-GONE YEARS

20 YEARS AGO

JAN. 12TH., 1920.

The inaugural meeting of the city council for the year 1920 was held Monday evening. The members present were Mayor W. B. Riggs, Aldermen Woolgar, Ostrom, Tennis, Bone, Ponton, Wensley, Adams, Demarsh and Doyle.

The Mayor was escorted to the chair by Deputy Reeve Ketcheson, a former pastor of Victoria Avenue Baptist Church, who made the opening prayer. The chairmen of committees were: Executive, Ald. Bone; Public Works, Ald. Hanna; Water Works, Ald. Demarsh; Fire, Ald. Ostrom; Market and City Property, Ald. Doyle; Light, Ald. Wensley; Parks and Industries, Ald. Ponton; Police Commission, Ald. Adams. The Mayor appointed Ald. Ponton and Ald. Adams to represent the council on the Board of the Chamber of Commerce. Messrs. E. R. McBride, S. Robertson and L. F. Hughes were appointed members of the local Board of Health. Col. Lazier was appointed a member of the Corby Public Library Board for a term of three years. Messrs. C. M. Reid, and H. W. Ackerman were appointed high school trustees.

30 YEARS AGO

JAN. 12TH., 1910

Mr. J. Cunningham, N.J., is home on a short visit.

Tenth Avenue Sunday Separate School Board Mr. E. J. Butler, barrister, was appointed to the Board on the Public Board of Education.

At the regular meeting of St. James' Court, C.O.F., the following officers were installed by District Deputy F. P. Carney: S. D., Rev. M. J. Spratt; C. R., Thomas Hall; V. C. R., William E. Bawden; F. S., Ed. McGinty; Rec. Sec., John E. Lally; Financial Sect., F. J. Carney; Treasurer, P. Fitzpatrick; Trustees, Thomas Hanley, James Hanley and William Logue. Ld. Gregg, Demarsh; O. G., Harry Demarsh; S. C., Peter Cole; Aud., Peter Whittal.

Mr. and Mrs. J. O. Hyde of Lisbon, N.D., are visiting friends here.

40 YEARS AGO

Jan. 12th., 1900

The local members of the second contingent to South Africa have been assigned their positions. Mr. H. H. Ponton has been appointed Regimental Staff Sergeant for the campaign, which is one of the best positions; Private Horace Gillespie has the position of gunner and Corporal Miller will for the present, be a driver.

People who like "old fashioned winters" should be happy now.

It is people who sing out of tune "God Save the Queen" were to subscribe ten cents each to the Red Cross Fund, that very excellent organization would have "money to burn".

Why is it that the snow bylaw is not generally enforced?

It is noticed that the best looking ladies take off their hats in the opera house.

Mr. Francis J. Drake, machinist, who has been absent from the city for some time, has returned here to reside.

50 YEARS AGO

JAN. 12TH, 1850.

Since the setting in of cold weather apprehensions are entertained that Belleville is in danger of a winter flood similar to that of the year 1826, whereby many people were driven from their homes, much suffering was caused and loss amounting to thousands of dollars was incurred in various ways. The conditions now are the same as in 1826, with respect to position, except as to the quantity of water—that is to say, the river is open for many miles of its course, thereby allowing the formation of anchor ice, all of which is swept down to the still water of the bay, where it is deposited and forms a dam which causes the out or blocked and the water thus dammed back has to find an outlet other than its natural channel and causes the overflowing upon the lower parts of the city, as was the case in 1826, which might be flooded, to be on guard.

Daily War Survey

By The Canadian Press

German Air activity in the last few days confirms earlier impressions that the Nazi authorities have not yet determined on a settled policy with respect to attacks on Great Britain which they can be expected to pursue to the bitter end.

On the other hand the latest attack in the second time a German air attack in the direction of Great Britain was promptly followed by a British attack in force points to a deliberate policy of retaliation on the part of the British Air Force.

Apparently Great Britain is out to convince the Germans that she will return blow for blow keeping in mind the possibility of extensive German bombing raids on British cities.

Submarine attacks, after a short period of intenalty have slackened off. While this is undoubtedly due in part to improvement in defences and to the sinking of a number of U-boats it is certain Germany's submarine fleet must have been ordered or permitted to reduce its activities.

So also with mine-laying. The marked decline in British and neutral losses from mines after a few terrifying days points to reduced activity on the part of the Germans in that direction.

The latest form of attack on shipping is by aircraft. Singularly enough in a few swift raids German aircraft aided by clouds which prevented British fighters from meeting them, scored the first notable success attributed to an air attack on shipping, sinking and disabling a number of British and Danish vessels.

Whether this burst of aerial activity marks the start of a consistent and long campaign or is simply another more or less experimental gesture leading up to the big devastating air assault on Great Britain forecast by Field Marshal Goering remains to be seen.

Newest Notes of Science

Science News Service

Mounted in a tubular steel frame, a hammock type sleeping cot has been invented that folds for carrying into a package about the size of a brief case.

A device to be clamped to one side of a camera has been invented to synchronize photoflood lamps with the opening and closing of the camera's shutter.

The Yaqui Valley of Mexico is estimated to have produced between 36,000 and 40,000 metric tons of rice last year, compared with 25,837 tons in 1938.

Intended to be attached to any part of an automobile, a new reflector button vibrates when the car is moving to attract attention of following drivers.

A resident of Washington, D.C., has invented a metal guard to be inserted in beverage glasses to prevent the slipping out when the glasses are tilted.

Dust explosions are prevented in some English coal mines by scattering finely powdered rock dust with powdered chalk and magnesia to prevent it caking.

An electric light controlled by a switch in the handle of the tool features a new hydraulic automobile jack for garages to enable it to be used by one person.

A chemical preparation has been invented that enables photographers to watch developing negatives enlargers in a safe light and control the density of enlargements.

Designed for trans-Atlantic service, a flying boat ordered by the French government will have cabin on the lower deck and will be driven by six 1500-horsepower motors.

THAT BODY OF YOURS

By James W. Barton, M.D.

Sinus Infection as a Cause of Eye Disturbances

When the eyesight begins to fail, the first thought is that eye strain is the cause. If this is not the cause, infection of teeth or tonsils is suspected, as infected teeth and tonsils were found to be the cause of some poor landings by air pilots during the last war.

While sinus infection has been known to be the cause of many cases of otitis media (middle ear disease) with much loss of hearing, it is not generally known that infection was suspected of affecting the eyes. So many individuals have sinus trouble and little or no attention is given to it, that it is important to know that the sinus infection as a cause of rheumatism or arthritis has been established by many clinics and fairly with the ability as a cause of eye trouble; there has been such a few cases reported that not much interest has been aroused.

However, Dr. M. M. Cullom, Nashville, Tenn., in Southern Medicine and Surgery, has seen cases which left no doubt in his mind that sinus disease was the cause of the eye disease. Operation on the sinuses cleared up the eye condition.

Four cases resembled toxic amblyopia—that is, the patients suffered from marked disturbance of vision. The gradual onset and the progressive loss of vision showed that some poisonous substance was expected. In one case there was an inflammatory condition of the nasal cavity, and in two cases in addition there was pus in the sinus of the sphenoid sinus. The great improvement in the general health of these patients is gratifying. Before the sinus condition "as corrected, they showed symptoms of general poisoning with pallor, loss of weight, strength, appetite, and vitality.

Five patients had rheumatism. They have improved their color, weight, and vigor and were relieved of their rheumatism.

Now six cases is not a large number, but when there have been two or more numerous than has been reported. Certainly when patients with the symptoms mentioned above —pallor, loss of appetite, strength and weight—and with nasal trouble or pus in the sinuses are found, there is reason to believe that sinus trouble has brought them.

When we think of the sinuses, we are apt to forget that there are two other sets of sinuses higher up, one set in line with and those after years, and the other set in the forehead, just over each eye.

Dr. Cullom is of the opinion, that every patient with failing vision, the cause for which cannot readily be found, should receive the benefit of a careful examination of the sinuses, including X-rays.

Chamber of Commerce Directors Hosts to Mayor Thompson, Council At Annual Luncheon on Thursday

There was a note of camaraderie and good fellowship in the offices of Belleville Chamber of Commerce yesterday afternoon. For Mayor Glenroe R. Thompson and the city fathers who will control the destinies of this fair city for the coming year, and possibly next, were the guests at the annual luncheon held in their honor by the directors of the Chamber of Commerce, and enjoyed to the utmost the delightful cuisine furnished by the hosts.

Those before the pumpkin pie had vanished down the throats of the business, professional and representatives of other walks of life that constitute the city council and the chamber, there was that feeling of warmth, mutual understanding and good fellowship which knows that makes for the ultimate success of any function where men gather to discuss important affairs.

It became more evident as the luncheon progressed and by the time President McLean Haig, who filled a splendid role as host to the mayor and the city council, called the meeting to order for the business part of the part of the various groups chatting amiably in various parts of the well appointed room, all to turn to the stemer things to come.

Secretary-Manager Bert Gale, in excellent form and a delightful sense of humor kept the business men and some of the various city aldermen added a spice of piquant amusement to the proceedings by their short speeches that followed.

President McLean Haig, Chamber of Commerce leader, President Haig were Directors Ald. Ernest Hicks, Ald. Ben Mehlenbach, Leo Rigga, H. W. Ackerman, J. Galloway and Secretary-Manager Bert Gale. Other members of the city council were present "Derby" Jeffery, Jack Allin and William Harvey.

President McLean Haig

Following his address of welcome to the mayor and visiting aldermen President Haig told the gathering that what they had seen of the chamber as well make up contribution to the activities reported to the aldermen of the city."

He paid tribute to the harmony and co-operation that has always existed between the city council and the chamber, and felt assured that the same mutual feelings would exist during the coming year. The removal of the industrial commission from the chamber to the city hall would allow the latter to devote to other policies and results were found to be the cause of some poor landings by air pilots during the last war.

While sinus infection has been known to be the cause of many cases of otitis media (middle ear disease) with much loss of hearing, it is not generally known that infection was suspected of affecting the eyes. So many individuals have sinus trouble and little or no attention is given to it, that it is important to know that the sinus infection as a cause of rheumatism or arthritis has been established by many clinics and fairly with the ability as a cause of eye trouble; there has been such a few cases reported that not much interest has been aroused.

However, Dr. M. M. Cullom, Nashville, Tenn., in Southern Medicine and Surgery, has seen cases which left no doubt in his mind that sinus disease was the cause of the eye disease. Operation on the sinuses cleared up the eye condition.

Four cases resembled toxic amblyopia—that is, the patients suffered from marked disturbance of vision. The gradual onset and the progressive loss of vision showed that some poisonous substance was expected. In one case there was an inflammatory condition of the nasal cavity, and in two cases in addition there was pus in the sinus of the sphenoid sinus. The great improvement in the general health of these patients is gratifying. Before the sinus condition "as corrected, they showed symptoms of general poisoning with pallor, loss of weight, strength, appetite, and vitality.

Five patients had rheumatism. They have improved their color, weight, and vigor and were relieved of their rheumatism.

Now six cases is not a large number, but when there have been two or more numerous than has been reported. Certainly when patients with the symptoms mentioned above —pallor, loss of appetite, strength and weight—and with nasal trouble or pus in the sinuses are found, there is reason to believe that sinus trouble has brought them results.

When we think of the sinuses, we are apt to forget that there are two other sets of sinuses higher up, one set in line with and those after years, and the other set in the forehead, just over each eye.

Dr. Cullom is of the opinion, that every patient with failing vision, the cause for which cannot readily be found, should receive the benefit of a careful examination of the sinuses, including X-rays.

Alderman Ellis

The newly-appointed chairman of sale of city property, Alderman H. Clarke, told the gathering that he had not as yet had much experience in council affairs, but in his new capacity he intended with his committee to visit all city property and secure an estimated value. He did not think that council should be asked if a sale should be made. It should be left to the committee. The council should know, after receiving the general report on estimated values. The present situation is bad, he said, and it will be the object of his committee to clean up the present state of affairs.

Alderman Haig

Alderman Haig's comments regarding the appointment of a city fire chief were:

(Alderman Robt. Graham)

Jocularly termed the "Minister of Labor" in his introduction by President Haig, Ald. Robert Graham, the new Chairman of Labor spoke in a similar vein. There was no stationery and not even a file to my job, and he didn't intend to have one," he said. "I have a title at least, and I can get some glory out of that."

He felt close co-operation of the city and the chamber of commerce would result in something being accomplished for the benefit of the city he said, as good yet as it might be, and I am willing to do my part for the betterment of the city."

(Alderman R. Ormonde Boulter)

Alderman Boulter, Fire and Market and ex-chairman of Relief K. Ormonde Boulter, dealt briefly with the work of his department last year. He said that the question of the hiring of relief in various municipalities were mainly found in the department regulations laid down by the government. Many people here were in receipt of relief, and the way in which relief has to be administered was governed by regulations. In his report, he said, were many suggestions that he would place upon by the incoming committee would end 99 percent of the trouble that now exists.

Alderman Butler paid tribute to the work of the chamber of commerce. "Mr. Thompson," he said, "and I think I am entitled to call him that now as a whole, feels that he is an active member of the fire and light committee, and with him in the chair I feel this council will do good work."

He had several suggestions regarding the fire department, he said, among which will be an increase in water pressure, a new and an even distribution of the water pressure.

(Alderman Harry Rollins)

Alderman Rollins, newly appointed chairman of Public Works, and ex-chairman of Lighting, believed that co-operation between the Chamber and Council would result in many things being done.

His attention drawn to falling snow outside, Alderman Rollins said: "I don't like it. It will cost us something, but at least it will provide work for some of the unemployed."

The important capacity of Chairman of Public Works, he said, was a big one, and he followed along the same lines as his predecessor, Mayor Thompson, whom he had followed.

"Of course," Alderman Rollins said, "there will be a few things among which is moving the city snow crusher to the river. Council should be consulted before that is done, and have crush all ideas for its use."

Some day we will be faced with the problem of securing an entrance to the areas along the west bank of the river. This is a step in the right direction and we should do it as soon as possible. We have to relieve the heavy traffic on Front Street, Alderman Rollins said.

The fact that they are all wet which will cost the country a lot of money. If we do some business we will not forget to study the angle that we may be called upon to contribute to the war, "I would like to see the Fire Department under one head, the police housed in the city Hall and other changes made then we can go ahead and make a monument for ourselves", he concluded.

Alderman A. G. Kennedy

The new Chairman of Fire, Alderman Andrew Kennedy believes in a pay-as-you-go policy, he said. "If this council holds tight for two years and pays off the debenture debt, then taxes will be lowered considerably.

He intended to handle his new committee in exactly the same way as that of a year ago, he said. "I have heard comments on the street regarding my policies as chairman of the Fire Committee, which I resent very much. I am going to be fair to every man in the Fire Department. I am going to do the best I can and have the interest of the taxpayers of Belleville".

Alderman Edson Logan

Alderman Logan, Chairman of Parks, said that, although considerable had been made last year to bring the parks to a high standard, more success had been achieved. "However," he said, "we did have the misfortune to lose a few trees, some industries threatened to move elsewhere we provided them with water, stay, and the result was added revenue for the city."

Spoke of the new Industrial Commission appointed by the chamber, which met for the first time yesterday. "They are all men of high standing and will do good work for the city", he said, adding an appeal to the business men to co-operate with council, as much as possible in regard to the work of the commission.

Alderman Robert Pringle.

The youngest member of the city council blushed upon receiving congratulations on his recent election to President Haig.

He had been appointed to the Chair of Industries, the young alderman stated and intended to do the duty during the year council work. He would co-operate with other members of council to the fullest extent for he felt there was a job to be done and would devote his time to the general betterment of the city.

Alderman C. R. Coulter.

It was a matter of family tradition with Alderman Coulter, the new Chairman of Printing and Stationery told the gathering, inasmuch as his father had been chairman before him had been elected to council. "I shall strive to be a new member," he smiled, "and so I have not got a very heavy job, although I have no friend a desire to see. They tried to give me the chairmanship of Industries, but I succeeded in the effect that I would secure a lot more by not accepting," he said, amid laughter.

His platform, the alderman said, was not to spend money but in a way that would not interrupt the development of the city.

Tribute to Late Fred Houston.

At the conclusion of the address President Haig drew attention of the Council Board of Chamber of Commerce banquet to be held in the Hotel Quinte on Jan. 26. The banquet will be held in Sidney Railway Industrial Night, at which prominent speakers will be present and a big time will be present.

Reference to be paid tribute to the late Fred Houston. "No member of this chamber took such a deep interest in its welfare as did Fred," he said. "His co-operation and friendship will be greatly forthcoming. We could always count on him. I extend my deep sympathy to Mrs. Houston and family," then asked Alderman Harry Rollins to convey to the family of the late member the deepest sympathy of the directors.

French Writer Urges War on Russia As Way to End Soviet-Reich Threats

PARIS, Jan. 12—In weighing the advantages and risks of outright war against Russia, Jean Fabry, one of the military expert of the Temps group and a former minister, says it would be all advantage and no risk to blockade Russia's Black Sea ports, and by naval action in the Black Sea divest Russia of her ability to supply munitions of war to her Russian and eventually from Japan, Manchukuo and the Dutch Indies, says a dispatch in the N. Y. Times.

Both these actions and each one separately would, of course, be tantamount to war, but Fabry, in the Temps writer says, now is the time to consider in the most objective manner the consequences of such steps on the part of the Allies "before we are driven to nature to swing the decision in France and England to the more radical right."

In his hypothetical plan for arrest aid to Finland, the Temps expert regards naval action against Russia's Black Sea ports as the first step. It would not only prevent the Germans from getting aid by that naval base but would also stop the Russians from reinforcing their land troops.

For Landing Near Odessa

"Then the French-British land forces, few but well trained and equipped for mountain warfare, could land not far from Petsamo," he continues, "and cross Finland by the railroad of the Finns to chase the Reds out of the region."

The results of this action would be at little cost to clear the Arctic region and permit the supply of the Finnish Army over the excellent Petsamo-Central highway, the Times writer added.

Should the Russians from sending too many reinforcements to the Karelian front, Black Sea naval action would prevent French naval units would easily render channel of supply in the Black Sea, which is Russia's tender spot on account of the fact that the Black Sea provinces, it is argued, and those units could intercept all oil shipments from Rumania through Constanta and the mouth of the Danube.

"Those squadrons would also be able to help Rumania if aggression against her unthinkable because they would have Odessa under their fire," Fabry says. "Moscow would be obliged to keep important forces in the Caucasus and Crimea if only without which the Russian population would soon cease to be supplied with petroleum, entirely dependent on automobiles and tractors.

"The Allied fleet would also give encouragement to all Balkan bordering on the Black Sea that might produce far-reaching consequences."

The Temps expert concludes that these actions would cost no more than 100,000 men, fully armed and trained and a small number of landing craft, and would be executed in accordance with the armies of certain friendly powers.

COLD WEATHER HITS S.E. EUROPE

Temperatures as Low as 40 Below Zero Registered—Many Lives Lost

Budapest, Hungary, Jan. 12 (AP)—The coldest weather in years, accompanied by storms and a heavy snowfall, took many lives and paralyzed normal activity in many parts of southeastern Europe today.

Temperatures as low as 40 below zero Fahrenheit were reported in Rumania. The Danube River was frozen, its ice holding hundreds of barges bound for Germany with wheat and oil.

Amsterdam, the Netherlands, Jan. 11 (CP-Havas)—The Berlin correspondent of the newspaper De Telegraaf today reported that Germany's big cities are suffering badly from the bitter cold sweeping the country because its German transportation system has proved unable to deliver coal where it is needed most.

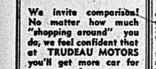


LOOK HERE

BEFORE YOU BUY!

We invite comparison! No matter how much "shopping around" you do, we feel confident that at TRUDEAU MOTORS you'll get more car for your money!

DRIVE 'EM BEFORE YOU BUY 'EM!



1937 Plymouth, radio, heater.

1934 Dodge Cabriolet

1936 Ford. Heater, rumble Seat.

1931 Ford. Rumble Seat.

1930 Graham Paige.

1929 Chev. New paint job.

PICK FROM 85 GOOD CARS



Compare Conditions

1938 Ford Deluxe. Radio Heater.

1937 Chev. Knee-action. Heater.

1937 Ford Standard. Heater.

1936 Hudson. Electric Hand.

1935 Chev. Deluxe. Fisher No-draft.

1934 Lafayette. Trunk Heater.

1936 Ford. Trunk. Heater.

1935 Ford. Trunk. Heater.

EASY TERMS

We offer the finest Used Car selection having four locations to pick from.

Ask for the car you prefer, it may be at one of our other branches.

Our R & G Guarantee gives you a fine protection.

TRUDEAU MOTOR SALES

BELLEVILLE — PICTON
TWEED — STIRLING

They'll Do It Every Time

By Jimmy Hatlo



West Huntingdon Official Board Reviews Year at Annual Meeting

West Huntingdon—The official Board meeting of the West Hunting Union Church circuit was held on Friday Jan. 5th, at the Moira Church. For the past two years a special feature of this meeting has been a dinner hour social gathering when members from the four appointments of Fuller, Eggleton, Moira and West Huntingdon assemble for dinner at one of the appointments. Following the banquet the annual meeting is held. A large number of delegates were present and the ladies of Moira served a bountiful repast.

Mr. Kenneth Stewart presided this afternoon meeting and was assisted in the worship service by Rev. H. R. Herrington, Chairman of the Belleville Presbytery.

Reports were received from the treasurers of all the appointments and were most encouraging. All of the obligations of the circuit have been met. Rev. Herrington led a discussion with the members on rearranging of circuits, but the various members who spoke on the subject and that as far as the West Huntingdon circuit was concerned, it was progressing in such an efficient manner under the leadership of Mr. Stewart that it would be better all round for the present, to remain as a four point circuit as it has been for the past 50 years.

A discussion on the missionary work of the church resulted in some plans being made for much activity in the near future in the line of missionary Sunday, when liberal donations would be received for that branch of the church.

Mr. Blake Ketcheson was re-elected recording steward for the circuit. Mr. Herbert Burke, chairman of the farm committee, reported for its members.

The meeting was closed with prayer by Rev. R. H. Herrington.

W. M. S. of United Church

The January meeting of the W.M.S. of the United Church was held at Mrs. Cox Post's home on Thursday afternoon. Mrs. Foster Wilson presided over the meeting and was assisted with the worship service by Mr. S. Stewart, who offered prayer and by Miss George Pitman who read a portion of Scripture. A New Year's message was read by Mrs. Wilson from Mrs. Osbourne, Secretary of Christian Stewardship. Two of the members reported on the Watch Tower.

The Roll Call "Pay Your Pew's" was answered by 15 members. Miss Annie Cooke was elected mission band leader succeeding Mrs. John Moorcroft. The various department secretaries gave a report for the past year's work. Mrs. R. T. Seaton gave a reading on Stewardship. Mrs. Sandy McCuaig had charge of the Study Book, "Moving Millions." A letter of sympathy was sent from the society to Mrs. (Dr.) Pritman in loss she sustained in losing her father. The meeting was closed by the singing of the National Anthem and Benediction.

Play at Fuller Church.

The Young People of Ivanhoe presented their play at the Fuller United Church on Friday evening. The play was exceptionally well given and there was a good attendance.

Personals

Miss Janet King of Madoc was a Tuesday evening guest of Mrs. Melville Donnan.

Mr. and Mrs. Garance Bird and Mrs. A. Bird have taken up residence in Mrs. M. A. Adams house on the corner of Front and Mill St.

Mr. and Mrs. Carl Thompson were treated to a rousing chartvari party on Thursday evening.

Mr. and Mrs. D. Willman of Madoc are spending a few days with Mr. and Mrs. Harold McGee.

The Young People's Union of the United Church held a meeting at Mr. and Mrs. John Moorcroft's home on Friday evening in the absence of the president, the 1st vice president, Miss Marguerite Elliott presided over the meeting. The program was prepared by Miss Annie Cooke.

Among those from this district who attended the Standard Church Service at Belleville on Sunday this week were: Mr. and Mrs. John Holden, Mr. and Mrs. Percy Reynolds, Mrs. Albert Graham, Mr. and Mrs. Wesley Hinchman, Mr. and Mrs. Nathan Reid and Mr. Foster Wilson.

Mr. and Mrs. Harry Thompson and Mr. and Mrs. Carl Thompson of Carmel were Friday evening guests of Mr. and Mrs. Percy McGee of Ridge Road.

Schoharie

Schoharie—Mr. and Mrs. W. J. Gerow of Picton are spending the winter months with Mr. and Mrs. John Bird.

Mr. and Mrs. Will McGee were Thursday evening guests of Mr. and Mrs. Douglas Tayler, Wellington Road.

Mr. and Mrs. John McGee and Elizabeth spent Sunday in Picton with Mr. and Mrs. Alex. Foster.

Mr. Alan Baxter returned on Monday to Campville to resume his studies at the Agricultural College.

Mr. and Mrs. Allan Calnan and Mr. Charles Wood are New Year's guests of Mr. and Mrs. Harry Foster.

Mr. and Mrs. Harold Walters spent the tea hour on Tuesday with Mr. and Mrs. Douglas Tayler, Wellington Road.

Mr. and Mrs. Harry Hicks and young son of Waupoos were dinner guests of Mr. and Mrs. Milfred Benson on Tuesday.



Mistyn Douglas and Joan Blondell the comedy co-stars in the hilarious hit "The Amazing Mr. Williams," now playing at the McCarthy Theatre with the Three Stooges on the same program.

Shower Given Thurlow Couple

A large number of friend and relatives gathered at the home of Mr. and Mrs. Sydney Bird, Third Concession of Thurlow to spend a social time with their son and his bride. Mr. and Mrs. Clarence Bird who were recently married. After a social time was spent, an address was read by Mrs. G. Brenton and Miss Emma Collett presented Clarence and his bride with a handsome Normandy Chime Clock.

The address was signed on behalf of the Canniffton Community.

Clarence and Frieda very ably thanked their friends for this lovely gift and they all joined in singing "For They Are Jolly Good Fellows." A delicious lunch was then served.

Plainfield S. S. Elects Officials

Plainfield—The annual meeting of Plainfield S. S. executive was held last Wednesday evening at the home of Mr. Arthur Hall.

Officers for the coming year are as follows:—

Superintendent—Mr. A. F. Hall.
Assistant Supt.—Mrs. Clarence Hall.

Treasurer—Mr. Robt. Rollins and Miss Annie Hamilton.

Secretary—Mr. Carl Platt.

Assistant Sec.—Mr. Vernon Emerson.

Librarians—Mr. Drury Denyes and Mr. William Doran.

Missionary Supt.—Mrs. Erie sDuyea.

Temperance Supt.—Mrs. Bernice Moore.

Beginners' Class—Mrs. H. Harrison assistant, Mrs. Fred Priddle.

Juniors—Mrs. Erie Denyes, assist. —Mr. Ralph Widder.

Sunshine—Mrs. A. P. Hall, assistant—Mrs. Stanley Hasard.

Live Wires—Mrs. Clarence Hall.

Willing Workers—Mrs. Harry McCreary.

Young Men—Mrs. G. T. McKenzie, assistant—Mr. Fred Priddle.

Teacher Training—Mrs. A. P. Hall.

Miss Lena Bates, Toronto and Mrs. Bates are visiting Mrs. Sherman Parks, for a few days.

Mr. and Mrs. Alex. Hall spent Monday with her parents at Napanee.

Much sympathy is expressed to Mrs. David Hubel in the loss of a little daughter.

Mr. Willie Hall and little Shirley Cronkwright are confined to their homes with the flu.

Miss Annie Hamilton and Mrs. Fred Priddle called on several friends in the village on Sunday afternoon.

Miss O. Gillespie is ill.

Mr. Stanley Hazard spent Monday with R. H. Hazard of Sidney.

Mrs. Frank Goodfellow spent a few hours on Tuesday at her home here.

Master Garth McCreary is able to be back to school again after his recent illness.

Mr. and Mrs. Ralph Widder were Tuesday callers of Miss Annie Hamilton.

Mr. and Mrs. W. Marshall were Tuesday afternoon callers of Mr. and Mrs. C. Marshall.

Y. P. U.

The regular weekly meeting of Plainfield Y. P. U. was held at the parsonage on Tuesday evening with an attendance of thirty-six.

The president, Mr. W. Y. Doran, opened the meeting with a hymn and prayer. Business matters were discussed. Mr. Oscar Moore and Mr. Norman Pennington were appointed delegates to Winter school. Devotional was taken by Mrs. S. Hazard. Duets were given by Misses Huff and Atkinson and the Elliott boys. A paper from "Tales from India," was given by Mrs. Erie Denyes. Readings by Harold Jackson and Charles Collins followed. The meeting closed with Mizpah Benediction.

Recreation was in the form of Bible questions.

COLDS

RED CAPS 25c
are the quickest cold breakers.

VITAMIN CAPSULES
COD LIVER OIL
CHEST RUB
THERMOGENE

WE CARRY ALL THE PROVEN REMEDIES

PHONE 138
You can pay the boy at the door.

DOLAN
THE DRUGGIST

Huffs Island

Huff's Island—The ladies of the Island turned out well for the January meeting of the W. I. held at the home of Mrs. E. Hall, Wednesday afternoon. A very interesting programme was presented, with excellent papers by Mrs. C. Sprague, Rev. E. N. Grant and Mrs. C. Holmes. A contest was enjoyed in which Mrs. K. Allen and Mrs. R. Wallbridge were winners. Several of the younger ones assisted the hostess in serving a delicious lunch.

On Thursday evening several of the young people attended a hockey match in Wellington between Mountain View and the Lake teams. Mountain View defeated West Lake 10-4.

Miss Helen Lough spent Friday afternoon with Miss Betra Fairman.

Mr. and Mrs. H. Tayloy and daughter, Belleville, were Sunday and evening guests of Mr. and Mrs. J. Mosey.

Mr. and Mrs. B. Richards and daughter spent Sunday with Mr. and Mrs. R. Fairman and Betra. Miss E. Richards remaining for a week.

Mr. and Mrs. T. Nightingale and daughter Dorothy spent Sunday night of Mrs. F. Peck and daughter.

Mr. and Mrs. Mitchell families were represented at the euchre and dance at Quinte Inn Monday evening, held under the auspices of the Mountain View W. I. A very successful and enjoyable evening was spent.

A committee meeting headed by Mr. John Dalrymple, Assistant Agricultural Representative, met at the home of Mr. Wm. Nightingale, Tuesday evening, to arrange a program for the short course to be held at Ameliasburg, a/n. 22nd to Feb. 2nd.

Mountain View

Mountain View—Miss Madeline McKittrick was a supper guest on Friday evening of Misses Hazel Minaker and Evelyn Sprague.

Mr. and Mrs. Orval Sprague and family spent Tuesday with Mr. and Mrs. Art Warren Chase, North Lakeside.

Miss Isabel Wallbridge, Miss Welg, Mr. Gerald Wey and Misses Mavis and Laura Way of Bowmanville.

A representation of the different curling rinks which attended a hockey meeting at the home of Mr. and Mrs. Warren Chase, North Lakeside, Tuesday evening.

The Vanity Sewing Circle held their meeting on Tuesday afternoon at the home of the president, Miss Helen Lough. A busy afternoon was spent in quilting, piecing and sewing. At the close Mrs. Lough and Mrs. Cross served a lunch.

Miss Elizabeth Jordon returned home on Wednesday afternoon after spending a few months with Mr. and Mrs. L. Goodwin of Cherry Valley.

Mountain View Women's Institute

The Mountain View Institute held their meeting on Wednesday afternoon, January 3rd at the home of Mrs. Eddy Hall. Huff's Island.

The secretary read letters of thanks from Mrs. Armstrong and Mrs. Cretney gave a short report of the Red Cross work. Plans were completed on the Institute euchre and dance to be held at Quinte Inn and committees were appointed to look after arrangements.

Mrs. Clarence Sprague gave a paper on "Things Money Cannot Buy." Mrs. Hall read a poem on "We have the most wealth do not always have the most happiness. Mrs. Holmes, a guest from West Huntingdon, brought greetings from the Quinte Branch and also gave an interesting paper on "Steps Toward Peace," and detailed four different methods of doing so. This was greatly appreciated by the Institute members. Miss Hazel Minaker gave the Current Events of the past month. The guest speaker, Mrs. Grant of Wellington, spoke on the subject, "The World has become a Neighborhood." Mr. Grant spoke of the many changes in the last hundred years; the quicker methods of travel and communications made the world seem more like a neighborhood—but wondered through it all if people were becoming any closer to God. Mrs. Ben Anderson moved a vote of thanks to Mrs. Holmes and Rev. Grant. This was seconded by Mrs. T. Nightingale. All joined in the singing of "God Save the King."

Mrs. Hall then put on a contest, "Jumbled words found in a drug store." This was won by Mrs. E. Ackerman and Miss L. Wallbridge.

Mrs. Hall, assisted by the maid of the Island ladies served a delicious luncheon and a social time was enjoyed.

Miss Muriel Burkitt was a supper guest on Wednesday night of Miss Evelyn Sprague.

The Mountain View Young People held their meeting on Wednesday night in the Sunday School room. The meeting was opened by the use of hymn No. 7, followed by prayer. Mr. William Nightingale read the Scripture lesson. The secretary's report was read and also letters of thanks. Miss Madeline McKittrick read the Club paper. This part of the meeting closed with the benediction.

The election of officers for 1940 followed:

President—Mr. William Nightingale.

Vice President—Mr. Andrew Harris.

Secretary—Miss Bernice Minaker.

Treasurer—Miss Evelyn Sprague.

Recreation meeting—Misses P. Wallbridge and Barbara Wilson.

Ushers for paper, Mr. Webster Wilson and Douglas Minaker.

Christian Missions—Mr. Waller Hamilton and Miss Gladys Hickerson. Editors for paper, Mr. Grant McKittrick and Miss Hazel Minaker.

Citizenship Fellowship — Misses M. B. Sine and Madeline McKittrick. Editors for paper Mr. Murray Black and Miss Marion Wallbridge.

Christian Culture — Mr. Lewis Wright and Miss Jean Black. Editors for paper, Mr. Andrew Harris and Miss Bruce.

Programme Committee — Misses Evelyn Young and Connie Wood.

Pianist—Assistant—Connie Wood and Marion Wallbridge.

The Mountain View Young People's Hockey Club played their first game on Tuesday evening with West Lake in the Wellington Arena. Mountain View were the winners.

Mrs. J. E. Sprague, Margaret Ann and Big Island and Mr. Billie and Jack Sprague of Kinoka Lake were supper guests on Friday night of Mr. and Mrs. Jay Sprague.

A few from this neighborhood attended the banquet held in Belleville Arena on Friday night between the Belleville Redmen and the R.C.A.F.

Mr. Grant Minaker spent the past week with Mr. and Mrs. George Kelley of Wallbridge.

Mr. and Mrs. Warren Chase of North Lakeside, also Miss Bernice Minaker were supper guests Sunday night at the home of Mr. and Mrs. J. Sprague.

Mr. and Mrs. Jay Sprague and family were supper guests on Sunday night with Mr. and Mrs. How- ard Wallbridge of Wallbridge.

Miss Hazel Minaker spent the week end with friends in Toronto.

Mr. Everett Minaker.

Shannonville

Shannonville—The Mission Band met on Saturday afternoon at the home of Mrs. Kenneth Vivian on Wednesday evening with a large attendance. The meeting was opened with a hymn. The meeting was then called to order and officers for 1940 elected as follows: President—Gerald Vivian, Vice President—Helen Vivian; Treasurer—Catherine Brant; Secretary—Ruth Spencer; Pianist—Kathryn Milne and Olive Vivian; Look after travellers' basket, After the meeting was closed games and sleighing. Then lunch was served to a hungry group of boys doing justice to a lovely lunch and going home happy and tired.

Scratching Relieved in Half an Hour

For quick relief from itching of eczema, pimples, athlete's foot, rashes and other externally caused skin troubles, use cooling, antiseptic, liquid D.D.D. Prescription. Greaseless, stainless. Stops itching instantly. Clears skin right up. Soothes irritation. Don't suffer needlessly. Ask your druggist today for D.D.D. Prescription. Trial bottle 35c. Regular size $1.00. Get D.D.D. PRESCRIPTION.

RHEUMATIC PAINS?

GIN PILLS help to tone up clogged kidneys and eliminate pain-causing excess acids. In the United States ask for "GINO PILLS".



3 sizes in Canada and the U.S.—Regular size 50c, larger Economy size, 90c and $1.75

COLDS

RED CAPS 25c
are the quickest cold breakers.

VITAMIN CAPSULES
COD LIVER OIL
CHEST RUB
THERMOGENE

WE CARRY ALL THE PROVEN REMEDIES

PHONE 138
You can pay the boy at the door.

DOLAN
THE DRUGGIST

Officers Elected by Congregation of Scott's United Church

Scott's United Church held their annual congregational meeting in the form of an oyster supper held at Carmen Frost's on the evening of Friday, Jan. 5.

Forty-five were present and partook of the bountiful supper of both oysters and other delicacies supplied by the ladies.

At 8.30 p.m. the pastor, the Rev. Mr. Scott, called the meeting to order. The following reports were given after the singing of "Blessed be the tie that binds."

Church Treasurer—M. B. Sine showed the books balanced after paying all the expenses which amounted to $1,800.

The treasurer of the W. A. Mrs. Vera Sine, presented the report of the women's organization—receipts $92.53, expenses $52.50, balance on hand $40.02.

The W.M.S. report given by Mrs. M. B. Sine showed a total of $44.84 raised during the year.

The Mission Band report read by Nina Sine showed the children had raised $11.15.

Carl Sine read the S. S. report showing all expenses paid and a balance of $2.06 on hand.

Then followed the election of officers in the L.U.D.O. Class.

President—Jean Badgley.
Vice-Pres.—Carl Sine.
Treasurer—Carl Hoss.
Secretary—Geraldine Sine.

The officers of the choirs for 1940 Stewards—C. Frost, F. Moon, C. Copeland.

Board of Session—Wm. Moon, J.A. Lott, E. Chapman.

Secty.-Treasurer—M. B. Sine.

Organist and choir leader—Mrs. H. Badgley.

Caretaker—Mrs. Dodds.

Officers for S. S. for 1940.

Supt.—M. B. Sine.

Assistants—F. Moon, C. Copeland.

Secty.-treas.—C. Copeland.

Temp. Supt.—Mrs. Lott.

Missionary Supt.—Mrs. Chapman.

Home Supt.—Mrs. Dodds.

Teachers:

Adult and Young People's Class: Mrs. M. B. Sine.

Intermediate Class — Miss Jean Badgley.

Junior—Nina Sine.

Juniors—Mabel Chaplain.

Assist.—Geraldine Sine.

A very pleasing close to the meeting came when Jean Badgley with a few well chosen remarks, presented Eleanor Chapman with a basket of cups and saucers, from the girls of the L.U.D.O. Class, on the eve of her marriage.

Meeting closed by singing the National Anthem.

Move into New Bank Building at Bancroft

Bancroft, Jan. 12—The Bank of Nova Scotia, Bancroft, which has just been completed and a wonderful addition to the village, opened its doors to the public Thursday morning. The staff were busily engaged in getting accustomed to transferring the interior furnishings from the Dominion Bank premises. Considerable interest was manifested by the many visitors who came during the day to look over the burning of the former bank last December. The bank is considered to be one of the finest in Eastern Ontario and is a very modern apartment is situated over the bank where the manager, Mr. Leo Doyle dwells.

The entire building is heated by hot water supplied by an oil burner in furnace thermostatically controlled.

The interior of the bank has accommodation for manager's office, accountant, two teller cages and ledgers. The floor is mosaic composition.

The bank staff consists of Mr. Leo Doyle, manager, Robert Thompson, accountant, Alex Scott, teller and Annette Porter and Bill McAlpine, ledger keepers.

The pupils of St. John's Anglican Sunday School were entertained in the Community Hall Wednesday evening by a pot luck supper donated by the members of the Church. Later the children were given a treat viewing slides which Rev. G. A. Gordier had arranged for them.

Mr. J. L. Churcher motored to Belleville, Tuesday on business.

Mr. W. E. Wiggins, Mrs. R. W. Blathewick, Mrs. Robt. Kellar, and Cecil Wiggins, motored to Stirling and Belleville Wednesday.

Miss Marie Moran, daughter of Mr. and Mrs. Gerald Moran of Bancroft was operated on for appendicitis in the Hospital on Thursday afternoon by Dr. R. E. Lamb. Dr. F. Wells of Eldorado administered the anaesthetic.

Miss Vivian Stringer entertained a number of her friends at her home, Wednesday evening, in honor of her departure for Belleville, Jan. 14th, where she commences her nurse's training in the Belleville Hospital.

Little Benny's Note Book

We were eating breakfast and me said to pop, Now Willyum I want our auntie Jane's address, Hanadian. Horace Entwhistle is going to call up again today and I want what evening we'd like to have him here to supper, so we'll have to decide.

Yee gods, what have I been doing to serve this? pop said. We haven't had Horace Entwhistle in our home for 25 years so why cant he let bygones be bygones? What's the idea of going around looking up all his old girls? he said, and ma said, Now Willyum you know I was his only sister, you've seen his picks, and it must broke his heart when I became engaged to you. The poor chap has probably been trying to forget it all these years. He told me over the fone he's been married 3 times, and I wish you wouldn't keep alluding to him as tangled topped and frizzle headed and acting on words of one syllable and wavy hair was the talk of all the girls, she said.

The boys too, believe me, pop said. He must of put it up in envi papers at night, what a guy. He was about the dumnest egg I ever seen and I'm proud I took you from the clutches of some pritty ignorant eggs. If you must have him, make it this evening, he said, and not ask. Now dont scamp letter, it will make him feel real welcome to see him. I'm sure it won't be such a bad evening after all.

Not for me it won't, pop said. This is the night I'm staying in town to take in the fights with Herb Lewis, he said, and me said, You'll do nothing of the sort anything of the kind. You can go to your old fights. I'll ask Horace to dinner this evening and you'll be among those present, she said firmly.

And this afternoon Mr. Entwhistle called up and me asked him and he said he would be delighted.

West Huntingdon

West Huntingdon — Mr. Frank Brough left on Monday to attend Dairy School at Kemptville.

Mrs. Sandy McCurdy, Joan and Donnie, went Saturday night guests of Mrs. Geo. Post.

A large number of the citizens here are suffering from severe colds.

CANADA LIFE APPOINTMENTS



R. A. LAIDLAW



E. G. BAKER



J. M. MACDONNELL

The Canada Life Assurance Co. announces the appointment of two additional vice-presidents and a new director. R. A. Laidlaw, secretary-treasurer of St. Lawrence Starch Co., and E. G. Baker, president of Monarch Life Insurance Co., both of whom have been directors for some time, will become associated with the company as vice-presidents. J. M. MacDonnell, manager of the National Trust Co., has been elected to the board of directors.

PERSONALS

Mr. Dominic De Carlo, 20 Lime Street, who underwent an operation for acute appendicitis at Belleville General hospital is progressing favourably.

Mr. Tom Patterson, who is attending the University of New Brunswick, Fredericton, has completed his studies after spending the holidays at his home here.

A number of members of the Canadian Concert Association, were in Peterborough last evening to see the recital by Argentinita and her Spanish dancers. A reception was held following the concert.

Friends in this district will be sorry to learn of the death of Mrs. George S. Anderson of Aultsville. Formerly Miss Alma Shirrell, she was a graduate of Albert College.

Messrs. Bryan "Tip" Timmons, who is staging in a branch of the Bank of Montreal, in Toronto, and Murray Mitchell and Alan McCreary of Belleville, are spending a six weeks' not, or trip to Florida.

Under the auspices of the Hollow way Street War Service Unit, an afternoon tea, patronized by a large crowd, was held yesterday at the home of Mrs. C. G. Shaw, 28 Bridge Street West. Mrs. M. B. Denton, president of the Unit, received with the hostess and the guests were invited to the tea room by Mrs. Charles Walters. Daffodils and matching tapers made a colorful centrepiece for the tea table at which Mrs. H. B. Peiterly and Mrs. Van Allen presided during the earlier afternoon and Mrs. E. C. Moynes and Mrs. W. Green later. Mrs. Percy Mott and Mrs. John Livesey were in charge of the tea room and those who assisted in serving were Mrs. Hitchon, Mrs. Lochead, Mrs. H. Howard and Mrs. F. Rayfield. Mrs. Snoddon and Mrs. Page acted as treasurer for the tea. The home cooking table which did a splendid business was in charge of Mrs. Mylrawander and Mrs. Heath. The tea was most successful and the proceeds were very gratifying.

Canadian Women "Called to Prayer"

Toronto, Jan. 13—(CP)—In the hope of banishing prejudice and hatred and bringing peace to the world, a group of Canadian women of all sects and representing all National organizations are urging a "call to prayer" at a meeting set aside in the daily routine.

More than 300,000 prayer cards will be distributed across Canada printed in both English and French. And at noon each day it is hoped women will stop a moment in their homes, offices and gathering places to repeat the simple appeal in a concentrated effort to rebuild faith and peace in the world.

The prayer, patterned after one framed by the league for service in England before the war began, was drafted by a small group of women of Roman Catholic, Jewish and Protestant faiths here. It reads:

"O God, the Father of us all, who hast made of one blood all nations of men, mercifully receive the prayers that we offer for our anxious and troubled world.

"Send Thy light into our darkness and guide the nations as one family into the ways of peace.

"Take away all prejudice, hatred and fear.

"Give grace to all who serve and suffer because of war.

"Strengthen in us day by day the will to understand one another and forgive us our trespasses as we forgive them that trespass against us.

"To those who by their counsels lead the nations of the earth into a right judgment so that through them and us shall be done

"through Jesus Christ our Lord. Amen".

MARSH HILL F. P. U.

The first meeting in the New Year of the Marsh Hill F. U. was held at the home of Col. R. Vanderwater on Friday evening. John Parks, the president, conducted the devotional exercises which dealt with "prayer". It followed with prayer by Rev. Cook. Mrs. W. Lough read the Scripture lesson and duets were rendered with twenty-five present. Ralph Campbell, the Children's Convener was in charge of the remainder of the program. Two poems on the Old and New Year were read by Bob Cook and Allyn Pinkle. A duet was rendered by the water "Just As I Am Without One

SUFFERED FROM SKIN DISORDER

MISS G. EVANS writes: "For the past year or two I suffered from disfiguring blotches, blemishes and



acne. I tried many preparations without any noticeable improvement. Then I began applying Zam-Buk. This treatment soon caused the eruptions and blemishes to disappear, and my complexion is clearer now than I can ever remember." The soothing herbal oils of Zam-Buk act quickly on skin troubles to bring comforting, permanent relief. Orders a tin of Zam-Buk from your druggist today.

INCONSPICUOUS EYEWEAR ADDS CHARM

The lenses your eyes require are available in many different shapes, and may be mounted in many different styles. When we fit glasses it is always part of our service to select the style of lenses and mountings that are as inconspicuous as possible, and that look best and feel best on your face.

EDWARDS

EYESIGHT SPECIALISTS

141 FRONT ST., BELLEVILLE

McCarthy Theatre Building

COLDS

FIGHT MISERY right where you feel it—with swift-acting

VICKS VAPORUB

Plea", was followed with a reading by Mrs. F. Pinkle. Dorothy Mittle sang "Wonderful Jesus" and Ralph Campbell gave an appropriate talk on Finland. After all sang hymn 192, Eileen Hicks read the Scripture, "The Indominable Curle."

Margaret Vanderwater sang "A Little Coon's Prayer" and Bertha Smith read a poem, "Considering Others" written by Mizpah Benediction. The hostess served candy and everyone enjoyed games.

MOIRA COMMUNITY LEAGUE

The meeting of Moira Community League opened with community singing followed by an instructive address by Mr. Stewart. A trio entitled "Mother's Prayers" was rendered by Miss Betty. Gordon Foster and Mr. Milton Vanderwater.

The Scripture lesson was read by Mrs. Stewart. A duet, "Mother" was beautifully rendered by Mrs. James Vanderwater. A reading was then given by Mrs. Stewart. A Christmas song was sung by June Connie and Gordon Williams. Prayer was offered by Mr. Stewart.

Following is the list of officers elected at the meeting:

President—Miss Betty Foster.

Vice-Presidents—Mrs. Hart, Mrs. Sec. Treas.—Mr. James Vanderwater.

Pianist—Mrs. J. Williams.

Program leaders—Mrs. Hart, Mrs. McInroy, Mr. Milton Vanderwater, Mr. Ross Herbison.

Lunch committee—Mrs. Nelson Welsh, Mrs. Frank Hertly.

The Stars Say

For Saturday, January 13

By GENEVIEVE KEMBLE

ACCORDING to the lunar transits, this should be a rather lively and accidental day, with much effort in the direction of launching some progress of a semi-ambitious order. These should succeed by sharp initiative and aggressive determination. Be on the lookout for novelty, innovation or experiment and a decrease of interest, particularly in attracting financial backing. Avoid arguments with conventional personages.

Those whose birthday it is are confronted by a year in which there is good promise of launching the project of importance, with the co-operation or financial support of those in prestige and power. Novel things, inaugurated with ingenuity, initiative, aggressiveness and practical initiative, succeed.

A child born on this day may have much talent and intelligence, with executive and organizing ability, as well as creative powers and ingenuity. It may attain legal or literary reputation of a higher order.

HAS CHAPEL IN BACK YARD

Dogtown, Ala., Jan. 13—(AP)—When Mandy Graham, 92-year-old farm wife, became too feeble to walk to church, she built a frame chapel in her back yard and now the preachers and congregation come to her. "Granny" as she is known, has built up a regular congregation at her church. She invites preachers of various denominations.

LIVED IN HOSPITAL 14 YEARS

St. Louis, Jan. 12 — (AP) — Thomas Lanahan suffered a broken leg in 1926 and was taken to St. John's hospital. He liked the service and people so much he made the hospital his home. For 14 years, Lanahan, St. John's oldest "patient," died Sunday of pneumonia. He was 87 years old.

GOOD MANNERS

MRS. CORNELIUS BEECKMAN

Grumbling Never Makes Pleasant Manners

Are you a chronic grumbler? It's a great human temptation, this finding fault with both people and circumstances.

It's a fester, this habit of grumbling, and it's really easy to let the poison collect inside of us. Then whether we let it or not, we don't enjoy ourselves—we're too "het up" all the time, and surely our family and friends don't find us agreeable people to live with or to know.

At this beginning of the new year we might find it rewarding to stand off and look at ourselves, see how much grumbling we do in a day, and gauge how futile it all is.

Grumbling, fault-finding, never makes for pleasant manners. If you find yourself beginning to grumble or to find fault, give yourself a cure for it, instead. Or, even if it kills you, think of something pleasant to say, something that compliments rather than tears down. Or think about this:

"Nothing is easier than fault-finding. No self-denial, no brains, no character is required to set up the grumbling business."

Salad Plate

Dear Mrs. Beeckman

Please tell me how it is correct to place the salad plate served with the meat course at the left side of the dinner plate.—Ruth A. A friend claims that it should be on the left. I have reference, of course, to an informal dinner.

R.

There is no rule about whether the salad plate should be placed at the right or the left of the dinner plate. If there are two glasses at the guest's right, or if there is one leave

Advice to the Lovelorn

By BEATRICE FAIRFAX

Her Boy Friend Has Fallen for Another Girl

Dear Miss Fairfax

The young man I'm interested in as a freshman at the university near my home, and we have become very good friends, I'm 17 and he is 19 years of age. Recently, My parents like him and have been willing for him to come to our home. He told me he loved me, and called me up or saw me most every day. I couldn't have asked for more attentions than he gave me.

He went on a short trip and was gone a week. When he returned everything seemed to have changed. I asked him what was wrong and he said he had met a girl on the train, for whom he felt compliment. He also said that he wanted us to remain the best of friends and see a lot of each other, as heretofore. Then, in a short time afterward he broke two dates with me. Do you think he really means to break off with me? I really care a great deal for him, and if I lose him now it would take a long time to forget him.—Sorrowful. Time Jane.

No, I don't necessarily believe he wants to break off with you, but I do think that for the time being Dorothy Williams has taken a fancy toward the new friend. Try to be just a friendly as ever, don't you meet, but the next time he calls up to make a date, say that you're sorry, but you're too busy with lessons, or that you have a previous engagement. He will soon realize that you are not the kind to like you better if you show a little independence.

In the meantime, have as many friends as possible and try not to worry too much about him. "A watched kettle never boils".

Again the Demon of Jealousy

Dear Miss Fairfax

The man to whom I'm engaged is one of the finest that ever was. The fate of our wedding has been set, yet I'm far from happy. When, ever I see him even speak to another woman, I'm consumed with an abominable jealousy. If he goes to play golf with me, or to any business associates, my imagination runs riot, and I'm miserable until I know he's home again.

My mother says when jealousy reaches the degree that it does a person is no longer sane and that I should have myself treated. I've often thought of giving him up, because I don't believe he can find happiness with a woman so jealous of I am. Do you think I should be psycho-analyzed? Won't you please answer me, Miss Fairfax?

Beth D.

You recall the copy-book maxim which tells us the first step toward curing a fault is the realization that one has it. You realise you're jealous—why can't you take that step toward curing yourself?

"If there is no suspicion, there can be no jealousy, and "green suspicion?", as an eminent psychoanalyst said during the course of a lecture. Think better of yourself; your fiance has chosen you from all the girls. Why not have more confidence in his choice? As for being treated, I'm sure that a good doctor if you will only take yourself in and, "Cast out fear", and be happy.

Not a Gay Companion

Dear Miss Fairfax

I've been going with Clarence for almost two years. He has a good job, and wants to get married. He tells me about his work and we talk about the general run of topics, but he never laughs. He doesn't even smile. At a party or dance he does just about other girls, but never with me. He says he loves me, and he has asked me to marry him.

And now Burt has come along. He's so cheerful all the time, and makes me laugh a lot. I'm afraid he'll be with whatever I happen to be doing when he's around, even when I'm doing the dishes. I've told him about Clarence and he says he'll wait. He's very much in love with him, he is willing to give me up to Clarence. However I've told him about him. "A watched kettle never boils".

Just yet. I've tried to find out what makes Clarence so gloomy, but he never gives me any answer.

I think I prefer Burt to Clarence. Why do you suppose he smiles and jokes with other girls but not with me?

B. T.

Good gracious, my dear, why would you for a moment consider seriously a boy on whom you have such a dreadful effect? Laughter and everything which provokes it, is the yeast of living. We've got to have it or cake is dough. I've no idea what can be the matter with the young man who won't even smile", but I'd hesitate before signing up with him.

SOMETHING IN CHINA?

WE PRIDE OURSELVES on being well assorted, beautiful and well known stock of China.

OVER 30 DESIGNS in Dinner Sets to choose from.

RANGING IN PRICE from $22. to $100. for 56 piece set, service for 12. Smaller Sets available.

We inspect and invite comparison in prices.

ODD PIECES, too — perfect as gifts or for your own needs.

OUR TIME PAYMENT PLAN is available on all Dinner Sets—no interest.

IF IT'S CHINA — SHOP AT

Angus McFee JEWELLERS Since 1908

BAY OF QUINTE W. I.

The regular monthly meeting of the Bay of Quinte Women's Institute was held on Wednesday afternoon at the home of Mrs. R. Hunt, Front Road.

Business was discussed. Report of the Red Cross work was given by Mrs. Casey Ketchenon, which was very favourable. "The Maple Leaf Forever" was sung.

At this time a presentation was made to Mrs. George Millard, bride of last month. A short address was visit them.

Read by Mrs. Percy Boulden.

Mrs. Gordon Frost presented her with a beautiful silver cake plate. Mrs. Millard made brief remarks, thanking her many friends for the beautiful gift and invited all to them.

Mrs. Tucker then favoured with a reading "Our Christmas", which everyone enjoyed. A solo was given by Mrs. Geo. Millard entitled: "Every wife's Path with a Smile." The program was in charge of Mrs. Percy Boulden and was very interesting and helpful paper on "Canadianism."

A reading was given by the president, Mrs. Ritchie Ketcheson entitled, "The Miseries That We Miss."

"O Canada", was sung and Mrs. T. A. Tucker passed her donation, it being a Dutch Boy carrying pails of salt and pepper. Mrs. Ed. Harry of Stirling, being the winner. The president moved a vote of thanks to Mrs. Hunt for opening her home and the meeting closed with the Mizpah Benediction.

Mrs. Hunt and the lunch committee served a delicious lunch and a social half hour was spent together.

Young Men's Bible Class Has Annual Banquet Meeting

Last evening at Dickens' Coffee Shop, the Young Men's Bible Class of Bridge Street United Church, held their annual banquet. The meeting was presided over in fine style by Mr. President Bryson Leslie. During the delicious dinner favourite folks songs were sung by the group led by Mr. Joe Shortt.

Following the dinner appreciation was expressed by the guests of honour, namely Dr. Anderson, Mr. H. Thomas, Mr. C. W. Burr, Mr. Joe Shortt and Dr. Semple.



LYPSYL SOOTHES ROUGH SORE LIPS ... saves a lot of embarrassment. If blustery weather makes your lips look and feel unattractive...use LYPSYL to keep them soft and velvety. LYPSYL is a medicated lip-salve ... in a handy tube convenient for purse or pocket. Use it like lipstick .. any time ... anywhere. It soothes and protects the lips from wind and weather... Keeps them alluring and at their best. 15c for LYPSYL at any Toilet Goods counter — white or red — 20 cents a tube.

Looking Taller to Others



James Cagney and Priscilla Lane in the thrilling romantic melodrama "Each Dawn I Die," a Warner Bros. Belle Theatre.

By HELEN POLLETT

SHORT GIRLS make a great to-do about being short-changed in inches. They don't get a bit of sympathy. They can wear cute clothes and suffer hate. Their tiny feet are a beauty asset.

By means of erect carriage, the right kind of shoes, and coiffure with "little girl" rolls atop the head and high-heeled shoes, the petite-sized baby can make herself look taller. She must walk tall and sit tall, never let her shoulders fall forward.

The lines of the dress should be up and down; cross lines of any kind are apt to cut off the inches. Too many decorations are taboo. The dress must walk tall and sit tall, never let her shoulders fall forward.

The lines of the dress should be up and down; cross lines of any kind are apt to cut off the inches. Too many decorations are taboo. The dress must walk tall and sit tall, never let her shoulders fall forward.

The line of the dress should be up and down; cross lines of any kind are apt to cut off the inches. Too many decorations are taboo. The dress must walk tall and sit tall, never let her shoulders fall forward.

Overweight must be fought tooth and nail! The shoulder line dimpling has trouble making the dress grade. If weight is normal, keep that way by limiting the intake of fats, sweets and starches.

It has been found that dandruff is a fungus infection, something like yeast. It is a messy trial and no body should bear with it. While it may not impair the health of the hair, it is the perfect breeding for bacteria that causes scalp disease.

Once a week give the scalp a hot oil treatment, friction it to rid it with the fingers, rubbing and stimulating the scalp briskly to arouse the blood streams. Next morning shampoo with melted soap, rinsing well.

Mr. Deacon, teacher of the class, in a short address explained the fact that a friendship started in a group of this kind would last a lifetime. He also told about the banquets held by the class during 1914-18, and hoped that the members of the class would answer the call the same as the members of those classes did.

After Albert Watson thanked Mr. Deacon for the address on behalf of the class, the meeting was closed with the singing of God Save the King.

FOXBORO PRESBYTERIAN W. M. S.

At a joint meeting of Foxboro W. M. S. Guild held in the Sunday School room on Tuesday afternoon, Jan. 9th, the following officers for W.M.S. were elected for 1940. Rev. Mr. MacDonald presiding for the first election.

Secretary President—Mrs. G. B McCullough.

President—Miss B. Spencer.

1st Vice—Miss Lena Watt.

2nd Vice—Mrs. MacDonald.

Recording Secretary—Mrs. R. Townsend.

Treasurer—Miss E. Hamann.

Home Helpers Secretary—Miss B. Spencer.

Strangers' Secretary—Mrs. Jas. Lake.

Supply Secretary—Mrs. R. N. Hamilton.

Mission Band Leader—Mrs. Clare Pinkle.

Mission Band Leader — Mrs. MacDonald.

This same evening the annual congregational meeting was held with a good representation present. At 7 o'clock a chicken supper was served. Immediately after the various reports were read from the different travellers. These were most encouraging and interesting. Rev. Mr. MacDonald presided over the meeting.

DR. DAFOE'S COLUMN on the Quintuplets and the Care of Your Children

Guard Your Children Against This

Just recently I encountered a disease I hadn't seen for some time and that I always hate to see, for its symptoms are so distressing that young children is the same as it has always been—practically 100 per cent.

I refer to tubercular meningitis.

Some strides have been made in the understanding and treatment of the three types of meningitis, the kind we are speaking of now has resisted all attempts at treatment. So far as we know at this time we can cope with the disease now, is in preventing it and here where the parents and the conditions of the home are important.

Tubercular meningitis doesn't have a spectacular beginning like the other forms of the disease. There is no delirium, dramatic stiffening of the neck and it isn't very often we find convulsions. But in the early stages, tubercular meningitis is almost always confused with a cold.

We all know something of the action of the tubercle bacillus in producing it. The way the infection is entirely different. The average child comes in contact with tuberculosis often, but over the years he builds up an immunity against the organism. A baby, or small child has acquired no such immunity and so it takes only a slight contact with a person who has the disease to create immediate effects. An adult who becomes infected goes for perhaps a year after infection before showing the chest infection which is the beginning of the tuberculous process. With a child, if the disease takes hold after the exposure, it is most likely be but a few weeks before we see a severe lung disturbance. It may miss the lungs and settle in the brain, or it may be generalized over the entire body. When it goes to the brain we have tubercular meningitis.

In such cases probably the first sign the parent will see that the child is not well, is that the child's temper is full of drowsiness. For several days this is often the only symptom. In the case I am recently, the child seemed dopey for short periods and then he was normal intermittently. As the days passed, the drowsy periods lengthened and the times when he was normal became shortened. Then the child began to vomit and the parents realized that such nauseous attack in the middle of the night caused the doctor to be called.

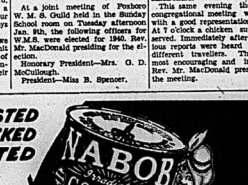
This is a normal history of what happened in su h cases and this is usually the stage at which the doctor is called in in cases. In one finds a dopey, dreamy child who appears normal in practically every other way. In fact, as I have said, it is difficult to diagnose the disease in this stage because many children have this same reaction in children of health.

Then as the days go on, acute headaches develop and the neck begins to stiffen. However, it is only very late in the development of the disease that the neck is as stiff as it is in other forms of meningitis. When the neck does stiffen, the child's condition goes downhill fast. Constantly vomiting nursing baby make him weaker. Death comes three to four weeks after the initial symptoms of the first symptom.

When I say "death comes", I mean that practically every case ends in death. If a successful treatment or cure for it. So the only thing to do is to see that your child NEVER comes in contact with anyone who has the disease. Don't let a child with a cough or a cold near him. It might be tuberculosis. Keep people away from your baby is often hard, but it is much better to insist a careless person than to expose your child to a disease that destroys every vitals it touches.

Up at our nursery at Callander we always play safe. We never permit anyone with a cold or symptoms of any other disorder to come in contact with the quintuplets, their clothing or their food.

FRESH ROASTED VACUUM PACKED & IRRADIATED

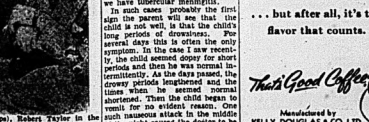


... but after all, it's the flavor that counts.

That's Good Coffee!

Manufactured by KELLY, DOUGLAS & CO. LTD.

HAROLD F. RITCHIE & CO. LTD. (Distributors)



Lew Ayres, Greer Garson (lovely Mrs. Chips), Robert Taylor in the uproarious romantic comedy, "Remember?" now at the Belle, with Fay Bainter, Edmund Lowe and Genev ieve Tobin in "Our Neighbors the Carters."

LANDS, FORESTS PROBE BEGUN, HEENAN ON STAND

Minister Says Fire Protection is Most Important Angle of Conservation in New Ontario

NEWSPRINT PROBLEM

Toronto, Jan. 12.—(CP)—Settled policy of Ontario is to encourage the export of pulpwood cut on Crown lands in order to provide employment in the woods, Hon. Peter Heenan, Minister of Lands and Forests, told a legislature committee today.

The special committee, under chairmanship of Mines Minister Paul Leduc, opened its inquiry into the administration, licensing, sale, supervision and conservation of natural resources by the department of Lands and Forests".

Mr. Heenan was the only witness today. Conservative Leader George Drew asked him if he considers the pulpwood exports would not result in the establishment in Ontario of paper mills by United States concerns, now taking Ontario pulpwood at their United States plants.

Cannot Force Anyone

"We have no power whatever to force anybody to establish a mill in Ontario", said Mr. Heenan. "Companies make use of which were wholly dependent on Ontario pulpwood, would have to provide sources of supply."

The permissible export was only up to the limit of surplus growth each year, that is the amount of pulpwood that can be cut without impairing the "capital" of pulpwood. Ontario has about 25,000,000 cords of pulpwood without impairing the "capital" of pulpwood. Also be to protect the domestic requirements of Canadian mills, none of which could go without supplies because of exports.

Alternative to allowing exports of pulpwood was to cut it for fuel, because of the non-cutting of mature woods. Much of this pulpwood would increase fire hazards and hinder replacement growth.

The permissible annual cut, which in the Thunder Bay area is estimated at 1,000,000 cords, each is determined by surveys, the Minister said.

Wants Copy of Contracts.

Col. Drew asked that Mr. Heenan bring to the inquiry when it resumes Wednesday next copies of all contracts made between 1934 and 1939 for sources under inquiry since 1926. Also he to produce a list showing the number of men in the Forest Fire Prevention and Fighting Service and the number on relief in 1933 and 1934.

The inquiry may be a lengthy one, Charles Cox, member for Port Arthur, expected to sit for a month or more at the present today.

Before examination of Mr. Heenan started, Mr. Drew said the public he should be both a member of the committee and the client to be before it. In formulating a report, Mr. Heenan would be passing an opinion on his own conduct.

The objection should have been raised in the House, Premier and Secretary Harry Nixon. The inquiry proceeded.

Mr. Heenan said it was his desire to give all help so that the committee might obtain information and recommendations to the government.

Outlines Duties.

Proration of newsprint tonnage among Canadian mills was a "real headache" for the department, said the minister as he outlined the general plan of the department.

Fire protection was the most important angle of forest conservation in New Ontario, said Mr. Heenan, describing the preventive policies of the department. Twenty-eight airplanes were used to locate fires and to direct fighting crews. Gradually the department was switching to larger planes able to carry fire fighting equipment and crews. Combined with radio and observation towers, Ontario had one of the efficient fire prevention and fighting services in North America.

The minister observed that last session he was asked questions about two days before the House dealt with them; "and nobody asked me a question".

Commercial Timber

There was no immediate scarcity of the percentages of commercial timber in the province, Mr. Heenan said, because Ontario is comparatively new, and such a survey would be a long and expensive operation. There was, however, definite information that Ontario has the 109,000,000 acres, about three-quarters has been surveyed.

It was estimated there were 26,000,000 cords of balsam; 182,000,000 cords of spruce; 19,000,000 cords of jackpine in Northern Ontario. In Southern Ontario there were 8,000,000,000 feet of white and red pine; 3,000,000,000 feet of spruce and yellow birch; 487,000,000 feet of other hardwoods and 792,000,000 feet of hemlock. The estimates showed.

It was a settled policy to grant more than one cutting licence in the same area to different bidders for different kinds of wood, Large pulpwood operators, however, discouraged the practice of giving timber licences in areas covered by pulpwood licences as they preferred to have five hazard.

Col. Drew asked if the province should not be concerned with cutting of timber and pulpwood on Crown lands reserved for Indians. Mr. Heenan foresaw difficulties if the provincial government sought to interfere with the Federal jurisdiction.

"They might want to interfere with us," he said.

"I was under the impression they

'Dumbells' Show Tuneful, Bright With Plenty of Zip

Newman, Hamilton and Rafferty Stars of Former Soldiers' Show Have Lost None of Their Ability to Provide Good Entertainment

ATTRACTIVE CHORUS

"The Dumbells" like old soldiers never die, they unlike the veterans do they fade away.

For last night at the Capitol theatre with three of the famous troupe that blasoned a trail across the theatrical firmament years ago, Red Newman, Ross "Marjorie" Hamilton, and Pat Rafferty, they "came back" surrounded with a show that sparkled with the old-time humor, brilliant scenery, gay tunes that were a melodic mélange of old and new melodies, and a bevy of beautiful girls.

The show lacks nothing. It has its comic, comedy, a touch of the sero-dramatic, good music and a variety of quickly-moving acts that blend into a whole that is first class entertainment.

Opening the show, Newman, Hafferty and Hamilton, although the years between days have passed by have lost none of the ability that made them famous in the old soldier days. Red in a variety of monologues known as "The Man Who Never Says," "We've Rolled up the Old Umbrella" in which he portrays Neville Chamberlain, and finally a Newman can offer them, while Ross Hamilton in "The Lovely War" given with old-time effects and backing, is excellent.

Rafferty recalled memories with his "Always a Bridesmaid but never a Bride," while his comedy with Newman in "Sweetheart of All," Charlie" proved that he was an artist of the first water.

Adding much to the color and variety of the show, besides the fine chorus of beautiful girls, Elsbor-leigh contributes several dances, several dancing numbers. Their routines were different and cleverly executed. Their "Dance of Evolution" some when they appeared in costumes ranging from the ancient dancing costumes, did they show their adaptability. Miss Elsborleigh, Miss Rose Burkett, graceful tap-dancer in a number called Nest" proved herself a clever artist.

"Marjorie" Still Alluring

Ross Hamilton in his famous characterization of "Marjorie" has lost none of the old-time allure or ability to wear Paris creations. His appearance in several numbers, with his "Oh Johnny" and his subsequent pirouetting in a variety of glamour members of the audience gain-ed thunderous applause.

A novel departure that was one of the outstanding numbers of the show, was a youthful acrobatic team The Lowells" whose hand balancing feats were delightful to watch. The young lady member of the team, Miss Betty Lou Lowell was exceptionally good and with her partner gave a very pretty appliques with a clever act. Lalor Yorke, Canada's boy violinist had a pleasing singing voice, while violence quartette added a nice vocal touch to the show. "Keep Canada Border" and "I Wonder How the Girls Are Back Home" were a pair of encores with Newman and Rafferty, both in good form for performance.

All in all the show is outstanding It is a grand mixture of the old time Dumbell style of entertainment with the modern touch of scenes. In no way deteriorate from the well-known standard. The capitol house showed its appreciation with a rousing if not deafening ovation that augurs well for the show's success. It play a return engagement here.

interfere with each other", said Col. Drew.

Mr. Heenan said the Ontario Forest Protective Service guarded the Federally-owned lands as well as the provinces. Bills were rendered for services rendered and for fighting and preventing fires.

Fay administration has never even questioned what they are doing on Indian lands, Mr. Heenan said in saying he could not estimate how much wood for export was cut on Indian lands.

W. C. Cain, Deputy Forests Minister, said he thought the railway would not accept pulpwood shipment from the Indian lands unless a provincial clearance had been granted.

MOTION IS READY TO EXTEND TERMS

Municipal Councils Will Sit for Two Years if Legislation Passes

Toronto, Jan. 12.—(CP)—Formal notice of the intention to introduce in the Ontario Legislature a measure to extend the terms of municipal councils to two years was given today by Hon. Eric Cross, Minister of Municipal Affairs.

The measure is entitled "Local Government Extension Act" and only conclusion to the opposition expressed recently by the electorate has been to eliminate the provisions which would have made it possible for mayors and other council terms from year to year for the duration of the war.

Voluntary Training Planned for Norwegians

Oslo, Jan. 12—(CP)— King Haakon, in a speech from the Throne opening Parliament, disclosed today a program for voluntary training to be conducted by the Defence Ministry for any citizens desirous of enlisting.

Although the King did not mention it, observers presumed that many might take training with a view to service in Finland.

Crown Prince Gustav of Sweden yesterday opened the Swedish Parliament with a pledge that Sweden would aid "all possible" to Finland.)

He shall be the aim of Norway in cooperation with other neutral countries, particularly Denmark and Sweden, to maintain peace for herself," said King Haakon.

"Norway has been able to maintain peaceful and friendly relations with all countries in spite of wars involving even one of our neighbor countries."

DANISH TROOPS FIGHT IN FINLAND

Second Neighboring Force to Go Against Russians

Copenhagen, Jan. 12 (AP)—Danish troops answered Finland's call for volunteers today, and started up to fields of action to join against the Red Army invaders.

The Danes were the second neighboring forces to report for duty, joining Swedish and Swedish volunteers already having gone to the Petsamo area. Collectively, the wide campaign in Sweden for farmers to contribute products for Finland's defense "all but asked to give one day's milk or 50 pounds of corn to help save a cow and an egg for every hen.

While Finnish sources described victories against the Reds on northern arctic fronts in Karila and Petsamo regions, the Russian military communique released at Moscow announced the capture of Suomussalmi and Kuhmo, on the northern-most sector "all along the front" and 25 miles inside the Finnish border.

Finland's defenders, however, made no did not make mention of the Copenhagen newspaper National Tidende said.

Travelling only at night, the Swedish aide campaign in Sweden for farmers to contribute products for Finland's defense "all but asked to give one day's milk or 50 pounds of corn to help save a cow and an egg for every hen.

While Finnish sources described victories against the Reds on northern arctic fronts in Karila and Petsamo regions, the Russian military communique released at Moscow announced the capture of Suomussalmi and Kuhmo, on the northern-most sector "all along the front" and 25 miles inside the Finnish border.

Finland's defenders, however, made no did not make mention of the Copenhagen newspaper National Tidende said.

Travelling only at night, the Swedish aide corps and Swedish volunteers already having gone to the Petsamo area. Collectively, the Swedish volunteers described it as "a thrilling ride."

On the Karelian Isthmus, where the bulk forces are said to be massing troops for an attack on the Mannerheim Line, the Russians reported capture of forts in an assulting activities.

The only communique told of scout action near Ukhta and Repola, about 25 and 35 miles respectively, within Russia. The announcement, however, did not make clear who broke over the border the operations took place.

The Kitela action was described as in the direction of Petrozavodsk, an important railway center, 90 miles to the south.

Finnish sources have reported the advance of Finn and patrols into Russian territory in an attempt to cut the railway.

MAYOR OF MONS SENDS MESSAGE

Burgomaster Sends Greetings to Mackaughton and Officers in England

(By Edwin Johnson, Canadian Press Staff Writer)

Aldershot, Eng., Jan. 12—(CP-Cable)—The close ties between the people of Belgium and Canadian troops garrisoned in the Mons area since they were recalled with publication today of six messages exchanged between the burgomaster of Mons, Vandriessse and Major-General A. G. L. Mackaughton, General Officer Commanding the Canadian Active Service Force.

The letter of the burgomaster Mons written in French. A translation follows:

"The population of Mons learned with profound regret of the leaving in Great Britain of the First Division of the Canadian Active Service Force, which you have the honor to command.

"It welcomed this historic occasion and ask you to accept and convey to the officers, non-commissioned officers and men under your command, most cordial greetings from the burgomaster of Mons.

"They have not forgotten that during the glorious days of the gallant soldiers of the First Canadian Expeditionary Force, who on August 23, 1914, at Mons, sealed with their freedom and deliverance."

General Mackaughton replied in French. A translation follows:—"I have the honor to express our very sincere appreciation to the citizens of Mons for their kind greetings.

"The soldiers of Canada will never forget the reception given them by the people of Mons on that glorious day when their council terms from year to year for the duration of the war.

'SALAAM ALEIKUM' SALUTE GIVEN

Mohammedan Troops From British India Now on Western Front

(By Bernard Lacoste Haves Staff Writer)

With the British Forces Somewhere in France, Jan. 12 (CP-Havas).—Salaam Aleikum"—familiar salutation on the Western Front, greeted this correspondent today as he visited a detachment of Mohammedan troops from British India which arrived in France recently.

The melancholy-eyed Subhadar with a long black moustache who pronounced this greeting led us from the roadside toward the encampment. The hood of his cape was drawn over his head for protection from the cold.

"We come from the heights of the Pamirs, from Peshawar and Chitral," he said, "and have been here only a week. We did not think it was so cold in France."

Washing on Orders

Around fires the Indian soldiers sat waiting for orders spoken in Hindustani, Punjabi, Pushtu, Europeans—and "Jawadar"—Sergeants. They are Moslems of the warlike tribes of northwest India—Afridis, Pathans and Sikhs.

The experience of the last war demonstrated the complications entailed if these Indian Moslems, Hindu tribes of India, who are sensitive to caste distinctions, refuse to eat food touched even by the shadow of an infidel.

In a corner they are preparing their meals—a stew of mutton with vegetables, served on flat cakes of unleavened bread.

An open space nearby untroubled from the wind are ranged long lines of cots, where they are more delicate, more graceful, and smaller than those of Europeans. They resemble ponies of small Mongolian horses.

ARTILLERY PLAYS IMPORTANT ROLE ON WEST FRONT

German Batteries Keep Up Sustained Fire Without Revealing Definite Purpose

MANY AIR FLIGHTS

By AXEL DE HOLSTEN
(Havas Staff Writer)

Paris, Jan. 12 (CP-Havas).—Artillery played a very important role today on the western front yesterday, although there was also considerable aerial activity, military authorities reported today.

In the Vosges Mountain sector where patrols had been especially active the day before, artillery duels were kept up a sustained fire without revealing any definite purpose.

Cold, clear and high weather favorable and aerial activities on a less intense scale than during the week before, and during the night the cold reigned over all the front.

Numerous reconnaissance flights, protected by pursuit squadrons, took place over and behind the German lines.

One German reconnaissance plane was brought down by the French defense. The crew of three planes in two days to be brought down behind the French lines.

Fly At High Altitude

Flights at high altitudes of other German reconnaissance planes on the northern and eastern France on the alert.

The army high command's communique reported that last night was without incident, "marked by patrol activity on both sides".

This was the first report of activities, mainly Friday as new road restrictions went into effect.

The regulations also prohibit sale of beer, veal and mutton on Mondays and Fridays, and limit restaurant patrons to one meat portion, and no more than 50 ounces including bone.

Meanwhile, the Chamber of Deputies had backed by 374 votes to 164 Communists from elective office unless they publicly denounce their connection with Moscow and the policies of Soviet Russia.

MINISTER ADVERTISES SUCCESSFULLY RECENTLY

Minneola Iowa, Jan. 12.—(AP) Rev. John Siewart, Baptist minister, believes that it pays to advertise. When attendance slumped at his church last month, Rev. Siewart ran this newspaper advertisement—"Lost or strayed"—Underneath a number of Baptists from services at church. Hope to find them at church next Sunday morning."

Flying is Just Like Cooking Says Mother Who Took up Aviation

New Orleans, Jan. 12.—(AP)—A mother, who took up flying at the age of 42 to get her children home from summer camp in time for Sunday dinner, passed this word today to other women—flying is just like cooking, only safer.

Mrs. Florence Boswell of Clearland, Ohio, here for the United States Aeronautic Association Convention, has logged eight hours of landings and had her plane struck by lightning. Yet she has never been hurt in a plane and badly as she wants to, can't lay her hand in a cooking, swinger and tore two toes, reports.

"All in the world that flying is, is the proper recipe—or training, the proper ingredients—a plane in condition; and intelligent operation," she said in an interview today. "That's just like cooking exactly. Then it's safer. Statistics show more people die at home than anywhere else."

BANDITS' CAR FOUND WRECKED

Three Men Who Held Up Drug Store Escape; Doctor Indicates One Injured

Windsor, Ont., Jan. 12.—(CP) — Three men who held up a drug store here shortly before midnight last night escaped under police fire in a stolen automobile that was found today, wrecked on the ditch near Dominion Blood in the car indicated at least one of the passengers was injured.

Police issued a request to doctors today to note all injured persons in the next few days and to report any that could be connected with the hold-up that netted $6 from the store. Mrs. Ethel Hidley, wife of the proprietor, was alone when the men entered.

One of the holdup men carried a gun, she said. Constables Chris Ross and Ernest Bezaire encountered the men while en route to investigate a theft call. A chase ensued, during which the men outdistanced the police car in the chase.

SKILFUL PILOTING SAVES LIVES OF 8

Disabled Passenger Plane Lands on River Ice and Crashes Into Concrete Wall

Moline, Ill., Jan. 12 (AP)—Some skilful piloting saved five passengers and a crew of three from possible death early today when a disabled fuel tank forced a landing on a narrow stretch of the Rock river.

No more than one of its two motors disabled, slid across the ice and smashed into a concrete retaining wall at the edge of the river, destroyed the motor of the plane, while near Iowa City, Ia.

The 14-passenger sleeper, en route from New York to San Francisco, developed motor trouble while near Iowa City, Ia.

Pilot Ralph Hoover, landing on the small Iowa city airport, Chief Pilot Charles Wheeler turned his craft about and back-tracked to Moline, 60 miles away.

The plane overshot the Moline field and just cleared a hill on the north side of the city. Hoover kept the motor pulled the plane over the hill and then crash-landed on the ice on the river bank before the crash number six, the fix, with less than a 300 yard run available.

Hoover and the opposite retaining wall tore away the right wing and motor, smashed the left motor and the cockpit but left the fuselage undamaged.

AIM MACHINE-GUN AT GERMAN PLANE

Members of Crew of British Ship Put Up Heroic Fight Against Raider

London, Jan. 13.—(CP)—A stirring account of the defence of the 1,706-ton British steamship Knynes which sank in the North Sea yesterday after being bombed and shelled by German airplanes, was obtained today from one of the 17 crew members brought to a British port.

"When the enemy plane drove down on us from the sun we took it," a member of the crew said. "The first attack was aimed at us and began firing at the plane.

"The second hit, it took off. Later another and larger machine came up and dropped a bomb which fell close to the ship.

"Meanwhile the wireless operator was sending out distress calls.

"He was in a bad condition, blood running from his hands and face as he worked at his key.

"A bomb fell near his cabin, which was demolished, he himself was buried into the air.

"His signals were evidently picked up for a few minutes two British planes appeared. The German plane dropped its last bomb and, put to flight by the Royal Air Force planes, disappeared over the horizon.

"I believe it must have been hit by machine gun fire from the British machines, because I saw it losing altitude and trailing smoke.

"We were picked up just in time, for as soon as we had left the vessel it became a mass of flames."

Reports Indicate Fine Reception for Terms of First War Loan

Impression Seems to be Gov't. Has Dealt Fairly With Investors Says Ralston

LOAN SOLD FOR CASH

Ottawa, Jan. 12.—(CP) — Early reports from widely separated points in Canada indicate "an extremely enthusiastic reception" to terms of the first Dominion war loan of $200,000,000 Finance Minister Ralston said today.

"From the information we have received so far the impression seems to be that in fixing the terms of the loan the government has dealt fairly with investors," the minister said.

Terms of the loan were published this morning. Books will open for subscriptions Monday morning. The new issue is to be sold for cash. It will not be tax free as were most Dominion issues in the Great War and the proceeds are to be spent chiefly for financing Canada's war expenditures.

"The general opinion is that the loan will go over," Col. Ralston said. "Already we have reports of subscriptions from many points in far greater than we anticipated at this stage."

No formal breakdown has been given by the Minister of the estimated $300,000,000 the dominion war effort will cost for the first year, pending study of the loan.

Col. Ralston said, however, that it costs $10,000,000 a month, based on estimates of the cost, covering pay and allowances, dependents' allowances, subsistence and accommodation.

When the next financing operations will be undertaken will be decided by the Minister or his staff, it was stated. Canada's financial needs are increasing rapidly from the normal sources of revenue, customs and excise, sales tax, excise taxes and duties. These revenues will be heavier during the year than in the past taxation increases is felt.

The September income and November revenues were up nearly $4,000,000 over the same months in 1938, and the total revenue for the year was $7,000,000. So far the January revenues are $1,000,000 over the same period last year.

Another favorable aspect of the financial picture is that the Canadian National Railways deficit is down $2,000,000 from estimates and when the last annual budget was presented.

Col. Ralston said he planned to make a statement when he rose in the House to present a convenient time" Parliament opens Monday.

Finance would be one of the most important items on the government's program at the forthcoming session, the minister said.

Few Amendments Expected

While the new bonds to be issued Monday will be free from income consumption only and United States securities they will be subject to any changes in the income tax structure that country buying new securities of a belligerent country, it is expected that amendments to the United States in older securities issued before the Canada, Col. Ralston said, there may have the effect of maintaining the security of the investment.

Col. Ralston said it would be a matter of government policy whether a heavy oversubscription to the new issue would result in a larger new issue being subsequently floated.

Hope of the government is that the bonds will be taken largely in Canada for that reason denominations will be as low as $50.

It was not the intention to make a bond that would suit everybody," the minister said, "but something new in government financing."

FRANK C. JAMES IS NEW PRINCIPAL

Installed as Head of McGill University at Impressive Ceremony

Montreal, Jan. 12.—(CP)—At a brief and impressive ceremony Frank Cyril James was installed today as the 12th principal and vice-chancellor of McGill University.

The 36-year-old economist, second youngest man ever to hold the post, assumed the robes of office from Sir Edward Wilson Beatty Douglas, who resigned the principalship after a little more than a year's service as chairman president of a United States insurance company.

William M. Birks, senior member of the Board of Governors, presided at the installation in the presence of Sir Edward Beatty, McGill's principal emeritus, and a distinguished. Lord Tweedsmuir attended as Governor-General, principal in his capacity as visitor.

UPRISING IN ECUADOR IS QUICKLY QUELLED

Guayaquil, Ecuador, Jan. 12 (AP)—Gen. Alfredo Velasco Ibarra, apparently defeated as a presidential candidate, led an uprising of army sergeants and thirty soldiers at the military aviation field today, but the insurrection was quickly suppressed.

Velasco Ibarra was arrested, along with Major Rafael Astudillo and Flores Mier, Guayaquil banker.

Velasco Ibarra was one of three candidates in the presidential elections held yesterday and the day before.

JUDGE EXPRESSES SORROW FOR YOUTH

20-Year-Old Sentenced to Six Years in Prison for Serious Offence

Hamilton, Jan. 12.— (CP)—Mr. Justice E. R. E. Chevrier sentenced Verne Eagles, 20, to six years in Kingston penitentiary today for a serious offence against a 17-year-old girl.

"I am sorry for you, decidedly sorry for you," His Lordship told the youth, "and when I say I am sorry, I mean it." Eagles stood in the prisoner's dock crying while the judge spoke to him about five minutes.

Eagles is already under sentence of thirty months in the penitentiary for robbery with violence, auto theft and theft of gasoline, and the six-year sentence will commence when he will be concurrent with the other term.

NOTED CANADIAN BUSINESS MAN DIES IN TORONTO

J. J. Seitz, Dean of Office Equipment Industry in Canada, Dies After Short Illness

78 YEARS OLD

Married Belleville Girl, Formerly Mary Nora Burke, Who Died in 1932

Toronto, Jan. 12.—(CP)—J. J. Seitz, noted Canadian business man and dean of the office equipment industry in this country, died at his home here today after a brief illness. He would have been 78 years old next month.

Vigorously active up to a few weeks ago as the managing director of the Underwood Company and other companies, Mr. Seitz became ill shortly after Christmas and steadily declined. He lapsed into a coma yesterday and died at 10:30 a.m. today rallied.

Mr. Seitz was a moving spirit in formation of the Canadian Business Equipment Manufacturers' associations, and currently its honorary president. He also was president of A. B. Ordes Limited, Toronto, and vice-president of the Capital Trust Corporation.

Native of Brome

Native of Pomona, (Brome County), Ontario, Mr. Seitz was a member of the Canadian Manufacturers' Association. The Toronto Board of Trade and many clubs. He served on the Board of St. Michael's hospital here and was a director of the Community Welfare Association. He had been president of the Toronto Conservatory of Music Hall and of the St. Vincent De Paul Society.

Originality and enterprise prompted Mr. Seitz to apply a typewriter to the office desk of his first employer when he was only 16 years old. He is said to have introduced the machine to every other individual to the development and maintenance of modern efficiency in business methods.

Born of pioneer parents, Mr. Seitz as a youth helped his father in developing a homestead. There were few schools in the district and he received rudimentary education from a neighboring soldier.

Learned Typography

At the age of 13 he learned telegraphy and three years later when Pomona received its first newspaper, he became the local operator. A year later he went to Toronto to an operator's job in 1880 was transferred to Hamilton. Shortly there after he was married at Belleville to Nora Mary Burke of that city, who died in 1932. Mr. Seitz subsequently married Catherine Hitchon of Toronto, who survives.

In the early 1890's he purchased what was probably the first typewriter to be brought into Canada, and was the first person to apply the typewriter to telegraphy.

At the age of 34 he quit his position with the Great North-Western Railway and continued to operate as agent for the Jewet typewriter. In 1898 he obtained control of Canadian sales rights to the Underwood typewriter. His agency grew into the business operated by Underwood Canada.

Mr. Seitz's sales and service organization spread from coast-to-coast and he founded Remington Carbon and Ribbon Company.

Organized Automobile Agency

Working with Sir Edward Clouston vice-president of the typewriter company, was his eldest son, Joseph, now Mr. J. S. Seitz, who also managed the Peerless Company, Limited, his father's organization to handle motor cars

O.H.A. INTERMEDIATE HOCKEY
TUESDAY, JANUARY 16th,
PETERBORO FLIERS
SEATS NOW ON SALE:
Bill Cooks' and Ed. Thomas' Cigar Stores.

Rangers Tie N. H. L. Record Set by Canadiens by Going 18 Games Without Defeat

Defeat Black Hawks 5-3 But Bruins Keep Stride by Beating Leafs 5-2

HERBIE CAIN STARS

Player Obtained From Canadiens by Boston Scores Four of Five Goals—Broda Hurt

(By Jack Calder, Canadian Press Staff Writer)

Prepare now for a touch of wind as the critics try to decide how good Lester Patrick's sniff-stopping New York Rangers really are in comparison with great hockey clubs of the past.

The Rangers, already cited by Patrick as the greatest team since the rules first allowed a club to dress fifteen players, tied a 12-year-old National League record last night when they defeated Chicago Black Hawks 5-3 before 12,000 customers at New York. In the only other game Boston Bruins defeated Toronto Maple Leafs 5-2 at Toronto.

It was the 18th straight game in which the Rangers had gone without defeat, and although naturally it left them only in a first-place tie with Bruins, the string matched the N. H. L. record for consecutive games without loss established by Montreal Canadiens of 1927-28. The New York team has won 13 and tied five of its 18 games since Nov. 19. It has won nine in a row, to come within five of the mark of 14 consecutive victories established by Boston in 1929-30.

In studying the amazing mark Patrick's Club has still to show it can be superior over an entire season to the Bruins, who have managed to stay level despite the continued absence of Roy Conacher and the retirement of Eddie Shore.

The Bruins' fine stride by defeating Maple Leafs as Herbie Cain, an acquisition from the Canadiens only this year, scored four goals before 10,000 fans at Toronto. Unable to hold the dashing Cain in the third period, the Leafs dropped to second place.

The Rangers' chance to beat the Canadiens' record comes Saturday at Toronto, where they will be favored to defeat the Leafs. Without Sylvanus Apps and Gordon Drillon the Toronto team doesn't appear to have a scoring punch to match the Rangers.

But there was no detracting from the glory of the Ranger achievement last night, hard as the Hawks tried to stop the adversary and much as it succeeded for two periods. Twice Chicago overcame leads and Lester Patrick's older son Lynn, shot the goal that sent the New Yorkers ahead to stay in the third period.

Bryan Hextall gave the Rangers a first-period lead when Art Coxper, a former blueshirt, tied the score before the first period. Hextall sent his club ahead again in the second but Cully Dahlstrom made it 3-3.

Tall, blond Lynn sank a relay from Kilby Macdonald and Joe Heller, and the Rangers started to roll in. Max Bentley and Hal Collyville scored in quick succession to raise the lead to 5-2 and it wasn't until 37 minutes had gone by that Phil Hergesheimer broke through for the Hawks again.

The Leafs struggled valiantly against the Bruins but couldn't meet the challenge that Cain threw from an unexpected quarter. Herb Mantiff and Frank Boucher, Boston's two-goal advantage in the first period but Bingo Kampman and Gus Marker overcame it in the second.

Then the Cain magic was turned on. He sank a loose puck for his second goal of the game, passes from Busher Hollett and Art Jackson for the others.

When Cain crashed into him in scoring the first time, goalie Turk Broda of the Leafs suffered a fourstitch gash over the left kneecap. He continued to play but there appeared a possibility today that the club might call Phil Stein back from Ottawa of the American Association to play tomorrow.

Conn's Chances Not Favored by Gene Tunney

Detroit, Jan. 12 —(AP)— Former champion Gene Tunney looks askance at young Billy Conn as a heavyweight fighter.

Tunney, here for a visit, expressed hope that Conn would make a go of it in trying to build himself up from light heavy to heavyweight, but his doubts seemed plentiful.

"Billy is a fine fistic ball, a colorful fighter and a credit to the game," Tunney said, "I'd like to see him get up where he can make the money that a heavyweight contender can make.

"But to me he seems a trifle short. Besides, he has small bones. And, worst of all, he is not a knockout puncher."

Hockey Scores

NATIONAL LEAGUE.

	P.	W.	L.	T.	P.
Rangers	24	14	3	7	35
Boston	25	14	5	6	34
Toronto	26	15	8	3	33
Chicago	25	13	7	5	31
Canadiens	24	8	14	2	18
Americans	25	7	15	3	17
Detroit	24	6	15	3	15

Thursday Scores.
Boston 5, Toronto 2.
Rangers 5, Chicago 3.

INTERNATIONAL-AMERICAN
Eastern Section.

	W.	L.	T.	P.
New Haven ..	27	16	10	1	23
Providence ..	26	13	11	2	28
Springfield ..	25	13	11	1	27
Philadelphia ..	26	8	13	5	21

Western Section.

Indianapolis ..	30	17	7	6	40
Hershey	26	11	9	6	28
Cleveland	26	10	11	5	25
Pittsburg	27	10	12	5	25
Syracuse	27	9	14	4	22

Thursday Results.
Indianapolis 6, New Haven 3.
American Association.
St. Paul 3, Tulsa 2.
"Big" Junior.
Guelph 3, Marlboro 2.
O.H.A. Intermediate "B."
Owen Sound 6, Walkerton 1.
Port Colborne 7, Lasagrard 4.
Parry Sound 6, Huntsville 0.
O.H.A. Junior "B" and "C."
Seeley's Bay 2, Gananoque 0.
Brantford 5-9, Port Dover 1.
Milton 7, Georgetown 6.
Acton 6, Guelph 1.
Bristol 5, Farquharson 2.
Seaforth 6, Goderich 2.
Caledonia 5, Preston 2.
Shamrock Senior.
Dundalk 3, Shelburne 4.
Intermediate "A."
Owen Sound 7, Walkerton 2.
Hanover 13, Orangeville 1.
Quebec Provincial.
Valleyfield 2, Boston 2.
Quebec Provincial Senior.
Glace Bay 9, North Sydney 0.
Ontario Senior.
Hull Volantes 5, Afr Force 3.
La Salle 4, Cameron Highliders 2.
Saskatchewan Senior.
Yorkton 7, Moose Jaw 4.
Northwestern Ontario Senior.
Amherst 10, Moncton 3.



Pro Puck Personalities

DUTCH HILLER
N.Y. Rangers.

Without an official race it's hard to say who is definitely the fastest skater in the National League but Dutch Hiller, flashy left wing with the New York Rangers' regular outfit, is one that has posted 43 goals in his last season, second best in the league. And Dutch Hiller it was the first season the dark haired player together. Christened Wilbert, he's 24 years old, comes from Kitchener. He was playing with the New York Rovers and leading the U.S. amateur league in scoring toward the end of the 1937-38 season when Butch Keeling, Ranger veteran defense pivot, died and Lester Patrick signed him (Dutch, not Butch) to a pro contract and put him into N.H.L. action. That made last year his first full major league campaign and he appreciated 19 goals, 19 assists and served 29 minutes in penalties. One assist, one penalty was his output for the five games in which he saw service in his first year. Before going to the Rovers he had played here, there and everywhere — Kitchener, Sudbury, tryout with Canadiens, Hasmay Racers in England. Like many present Rangers he got his start with the club at one of the fall schools held at Winnipeg.

"Superior Mudders" Set Pace in Tourney

Oakland, Calif., Jan 12 (AP) — Two players who would be described in horse racing circles as "superior mudders" set the pace today as a reduced field of 128 teed off in the second round of the 36-hole 72-hole Oakland golf tournament.

Fancy 67's, three under par, executed under such trying circumstances as rain, sore wind and plenty of standing water, put Craig Wood, Mamaroneck, N.Y., professional, and Willford White, amateur from Racine, Wis., in the forefront. Wood had a 33-33, White 32-35.

MAPLE LEAFS TAKE OVER LEADERSHIP IN JUVENILE LOOP

Score 4-1 Victory Over Black Hawks While Canadiens and Americans Tie 2-2

INTERESTING GAME

Good Team Will be Picked From Group to Compete in Juvenile Playdowns

Frank Cunningham's Maple Leafs moved into first position of first place in the Belleville Juvenile Hockey Association with a 4-1 victory over Frank Pollwell's Black Hawks in the Bayside Arena last evening while in a second game of a scheduled doubleheader the Canadiens came from behind to gain a 2-2 draw with the Americans. With the Maple Leafs and the Canadiens and Americans are tied for second place in the league standing, each having two points.

In the opening game Langsbeer put the Maple Leafs in front with when he split the defence to score his first goal of the game. The Maple Leafs took a firm hold as they showed more speed in the second frame and Hendry rapped in Robertson's pass and Burkholder picked up a rebound to clook for a second goal. The Black Hawks' only tally came in the fifth as Burkholder shot the puck into his own net in attempting to clear.

Despite the winners showed more speed, the front line of Rosebush, Marsack and McCabe were endeavoring to play combination and teamed well. The Leafs' goal developed into more of the individual style of hockey with Langsbeer, captain of Mac and Robertson, the two lads from O.B.D. who grace Leafs' jersey, Archibald, Langsbeer and Goyer showed occasional bursts of speed but lacked finesse, whose defence proved stronger in front of Clarke.

Slage Stops Finish.

Slaging a strong finish the Canadiens came from behind in the 2nd score at 2-2 in the nightcap affair with the Americans. Scoring first for the Americans carried the play for the greater part of the game, but Frankie Collins' Canadien defence, and true Merrivell finishers.

After Americans had smothered Keller's shot, Carson raced in to poke in the loose puck for Canadiens' first goal, while Cronk took McGuire's pass at the defence to nick a high drive and the final Canadien-led Americans two up at the end of the second period with defence less initial frame. A flatic battle between Stan Reid of Canadiens and Keller of Americans added spice to the middle session.

As Canadiens rallied late in the last period Rogers whipped in S. Reid's pass and Reid came back to poke in McBride's rebound and knot the score just before the final bell.

Although Americans claimed a sturdier defence, the more speedy Canadiens paced by Bill McBride and Stan Reid rallied strongly, with Barrett and Rogers turning in fine efforts. For the Americans, Cronk, Keller, Stamps and McBride looked the best with Mills turning aside the Canadiens for over 55 minutes.

First Game.

Maple Leafs—Goal, Clarke; defence, Hendry, Robertson; centre, Rosebush; wings, Langsbeer, McCormick; subs, Archibald, Goyer, Keegan and Tomasso.

Black Hawks—Goal, Cook; defence, Burkholder, Rowe; centre, McCabe; wings, Rosebush, Marsack; subs, Hergesheimer, Peets, Hall and Davis.

Referee—Lee and Colling.

First Period.

1—Maple Leafs, Langsbeer ..... 7.00 (Robertson).

Second Period.

2—Maple Leafs, Burkholder (Hendry) 6.50

3—Maple Leafs, Burkholder 10.45

4—Black Hawks—Rosebush 14.45

Penalties—None.

Third Period.

5—Maple Leafs—May (Robertson) 10.10

Penalty—Rosebush.

Second Game.

Americans—Goal, Mills; defence, Sharpe, McGuire; centre, Reid; wings, Cronk, Cook; subs, Hall, Ascline, Keller, Rose and Carson.

Canadiens—Coal, Thompson; defence, Hunter, O'Connor; centre, S. Reid; wings, Barrett, McBride; subs, Rogers, Redner, Symons, Theobald and Hutchinson.

Referee—Cliff Howie.

First Period.

No score.

Penalty—Carson.

Second Period.

1—Americans—Carson (Keller) 9.50

2—Americans—Cronk (McGuire) 13.15

Penalties—S. Reid and Keller, manora.

Third Period.

3—Canadiens, Rogers (S. Reid) 18.05

4—Canadiens, S. Reid (McBride) 18.59

Penalty—S. Reid.

"Y" Alleys

Ladies' Afternoon League

Hopes 4 points: Mrs. Newman 301; Mrs. Shaw 342; Mrs. Moon 278; Mrs. Cooper 296; Mrs. Mc-Intyre 426—1935.

Y Ladies 0 points: Mrs. Boyd 415; Mrs. Calnan 364; Mrs. Price 300; Mrs. Shortt 318; Mrs. Doe 318 —1715.

Ladies' Evening League

Rollers 3 points: F. Binnie 450; F. Morgan 437; E. Tilley 396; H. Smith 397; C. Mills 396—2077.

Meads 1 point: V. Sarjer 381; Mrs. Wood had a 33-32, Wehrli 32-35.

AT THE ARENA

TONIGHT - SATURDAY
AFTERNOON AND EVENING
PUBLIC SKATING.
Children's FREE SKATING
Saturday Morning.

CAPITALS SCORE SIX IN ONE FRAME

Indianapolis Wins Despite Fact Earl Robinson Scored Three for Losers

It isn't often that a hockey player turns a "hat trick" effort of three goals and yet is on the losing team, but Earl Robinson of New Haven Eagles knows how that oddity feels today.

Robinson, star down to the International-American League Eagles only a short time ago from Montreal Canadiens, was through with a spectacular three-goal effort last night against Indianapolis Capitals. But his one-man show went for naught, as the Capitals blasted in six scores—all in the final period to win 6-3.

Going into the sixth minute of the last frame the Eagles, leaders in the eastern section, seemed to have the game tucked away through a goal by Robinson in the last minute of the first period and another early in the third session. But then the Capitals, who head the western division, went to work.

Robinson, sent

AUTO FINANCE

AUTO LOANS
REFINANCING
On terms and at rates which you will find suitable to your requirements. Ask us about our new auto-extension plan for borrowing only what you require. Deal with confidence with the largest company of its kind in Canada.
D. D. MARSHALL
17 Bridge St. E. Phone 2172
Representative
CAMPBELL AUTO FINANCE
Windsor, Hamilton, Toronto, Ottawa

DR. ROBT. H. EMPSON
DENTIST
X-Ray
Phone 662 203½ Front St. 17-tfn

Business Directory

STOCKS & BONDS

HOGAN and CRAWFORD, MEMBERS of Toronto Stock Exchange. Phone 178, Bow St. Salsbury, branch Belleville 93-tf

MINERAL BATHS

MINERAL BATHS AND MASSAGE. The finest treatment for Neuritis, Arthritis, Sciatica, Lumbago, Rheumatism, Colds, etc. Separate parlours for ladies and gents. Sunray and Ultraviolet Ray treatments. Inhalant for sinus conditions. Physiotherapy. Phone 800. Lady attendant.

R. R. and VERA B. PITCHER, Sc.D Chiropractors, and Drugless Therapeutists. Adjustments. Radiation Diagnosis and Short Wave Therapy. Specialists in Foot Radiology. Complication of Tonsils and Electrical Treatments. 203½ Bridge St. East, Belleville, Ont. Phone 1276.

CHIROPRACTOR

B. A. WYATT, Ph.C., Chiropractor and Drugless Therapist. Mineral Baths. Baths with oil and alcohol rub; consultation free. Radiodiet examination, manipulative surgery and electric treatments for sinus conditions. 209 Coleman St., Belleville. Phone 800. Lady attendant.

INSURANCE

The thought of Fire leaves half its Terrors when you're protected with our Fire Insurance.
SANDY BURROWS
and
HOWARD FROST
LIFE and FIRE INSURANCE
243½ Front St. Phone 632

HALL & EARLE
General Insurance, Fire, Automobile, Accident and Plate Glass
278 Front St. Phone 1154w

LEGAL

S. GORDON ROBERTSON, BARRISTER, Solicitor, Notary Public, Suite No. 1, 204½ Front St., Belleville over Canada and Robertson's. Telephone 2200. 227-1y

HOWTON and PRINGLE — William H. Howton, K.C., Robert A. Pringle Barristers, Solicitors, Notaries Public, Commissioners, etc. Solicitors for Bank of Montreal, Mortgage Corporation of Canada Limited, Belleville Trust Co. Bank Chambers, Belleville. Telephone 174.

CAMERON and CAMERON, Barristers, Solicitors, Notaries, Money to loan. Dominion Building, 205½ Pinnacle Street and Bridge Streets, Belleville. Ontario.

T. Y. WILLS, BARRISTER, SOLICITOR, Notary Public, Etc. Office: Campbell Building, Belleville. Telephone 74. MONEY TO LOAN on mortgage.

S. ORMONDE BUTLER, BARRISTER, Solicitor, Notary Public, etc. Office: Bridge St. E. Telephone Office: 371; Residence, 2946. Belleville, Ont. D11-tfn

Heating Hints
by James Stewart

DO NOT neglect the ashpit of your furnace. It serves three very important purposes!

1. It is a supply of air under the grate to receive the ashes which are shaken through.

2. It receives the air from the cellar and helps to distribute it uniformly to all parts of the fuel bed.

3. It is a chamber in which the incoming coal air from the cellar is heated.



If ashes are allowed to accumulate in the ashpit, the air supply will be cut off and the

fire and complete combustion of even and complete combustion of even the fuel will be hampered. Not only that, but the ashpit becomes choked up with ashes the grates are burned out, the brickwork cracks and warp or break. And it costs money to replace these. Have my advice, therefore, and keep the ashpit cleaned out. (14)

"NO TRESPASSING"
Blank Forms
Ponca City, Okla., Jan. 12—(AP) —"No Trespassing." Farmer C. A. Marckesen's ferocious looking bull, given his owner a lot of fun.

When "No Trespassing" has tired a hunter and the victim hollers for help, Marckesen goes to the tree and says:

"Shoo."

The bull meekly walks away.

TO LET

ONE HUNDRED ACRES, PART Lot 11, Concession 6, Huntingdon Township. Good farm buildings, never failing spring, four hundred maple trees, Grain separator and equipment, close to church, school and cheese factory. Wm. Dean, Tweedsmuir. 2-tfn

SEVEN ROOM HOUSE, 47 HOWard street. Possession Feb. 15. Phone 2000. 1-tfn

3-ROOM APARTMENT, GROUND floor, all conveniences, wired for electric stove, garage, immediate possession. Apply 34 Hillside St. 2-4-6-8-10-12

186 FOSTER AVENUE—A SHORT distance south of Bridge street, desirable semi-detached house of three bedrooms, three-piece bath, living room, dining room and kitchen, wired for range. All newly decorated. Immediate possession. Enquire agent, Geo. N. Gorman, 186 Front street, phone 99, house phone (after 6:30 p.m.) 687. J12

HEATED APARTMENT ON EAST Hill, three rooms, kitchen and bath, gas stove supplied. Ground floor. Apply 8 Victoria Avenue. Phone 1st. Geo. N. Gorman, 186 Front Street, Phone 99, House Phone (after 6.30 p.m.) 687. 14-tf

112 BRIDGE STREET EAST—heated apartment, ground floor, Marshall Apartments. Very desirable, lovely rooms, fire place, garage, electric stove and refrigerator supplied. Immediate possession. Enquire agent, Geo. N. Gorman, 186 Front Street, Phone 99, House Phone (after 6.30 p.m.) 687. 14-tf

200 ALBERT ST., JUST SOUTH OF Bridge street — desirable semi-detached house, newly decorated with coal fire-place, dining room, kitchenette, two bed rooms, bath, hot air heating, garage, hardwood floors throughout, well constructed, comfortable and bright. Small family desired. Possession Jan. 15. Enquire agent, Geo. N. Gorman, 186 Front street, phone 99, house phone (after 6.30 p.m.) 687. J12

120 DUNDAS STREET EAST AT William street, desirable semi-detached house, newly decorated and with new hardwood floors throughout, living room, dining room with coal fireplace, dining room and kitchen, three bedrooms and bath, hot air heating, three-piece tube, garage. Reasonable rent. Enquire agent, Geo. N. Gorman, 186 Front street, phone 99, house phone (after 6:30 p.m.) 687. J4-tf

274 GEORGE STREET, NORTH OF Victoria Avenue, desirable semi-detached brick, 6 rooms, large living room with fire-place, dining room, kitchen, three bed rooms, bath, furnace, garage. Immediate possession. Reasonable rent. Enquire agent, Geo. N. Gorman, 186 Front Street, Phone 99, House Phone (after 6.30 p.m.) 687. J28-tf

TENDERS

Tenders will be accepted up to Jan. 15 at 10 o'clock a.m. for refrigeration and insulation for Stirling Cold Storage Factory. Apply to Thompson, R.R. No. 1, Stirling. J11-13-16

Notice

Tenders wanted for installation of refrigerating plant at Stirling Cold Storage. Tenders to close Thursday, January 18.

H. Swan, Pres., Corbyville.
J8-9-10-11-12

WANTED

EXPERIENCED GIRL FOR GENeral housework. Sleep out. Apply Graham. 120 Albert street. J12-13

DO YOU POSITIVELY WANT A job, a job with sure advancement, if you can qualify? Have you confidence in yourself, can you play the game? This is not a laborer's job and not an office job. Phone 137RM between 3 and 6 Saturday, Jan. 13. J13

TWO MEN OVER 25 FOR SAMPLE distribution, service, delivery and collection of Rawleigh Products. Will have permanent work with splendid chance for promotion. Earnings discussed at time of interview. Apply K. J. Bell, 271 William street, Saturday evening 8 to 10 p.m. J12

TO RENT, ONE OR TWO FURnished, heated rooms for gentleman. Write Box "X" Ontario Intelligencer. J12-13-15

SOME SHOATS AROUND 75 LBS. Telephone Shannonville. J12

BUSINESS OPPORTUNITY

OWN YOUR OWN BUSINESS — opening in Belleville and vicinity for aggressive party to handle highly popular automobile selling line. Low and medium price makes it. Small amount of capital required. Apply Box "X" Ontario Intelligencer. J11-12

FIVE TO TEN ACRES WITH GOOD building, drilled well and paved road close to Belleville. Apply A. G. Connell, Uxbridge, Ont. J11-12-13

DRY SALED STRAW AND HAY. Apply Fox's Wood Yard, 233 Dundas street, phone 86. J11-12-13

EIGHT TO TEN ROOMED HOUSE, centrally located in city. Must be in good repair with modern conveniences. Apply giving particulars and location and best cash price to Box "B" Ontario Intelligencer.

40 TONS HAY, HALF SUITABLE for horses, remainder alsifa or mixed clover. Price 87 per ton at premises. Write Box "A" Ontario Intelligencer. J10-11-12

FOR SALE

CHOICE SILVER BLACK AND silver cross fox pelts. Apply Lyle Vandewalker, Corbyville. J12-13-15

26 FOUR-CYLINDER WHIPPET sedan, exceptionally good condition, can be seen on market Saturday, reasonably priced. J12

SELF-FEEDER, COAL HEATER, circulator stove (nearly new), folding go-cart, child's yellow suit (hat, coat, leggings), also 3 years' extension gate. Apply 33 Howard Street. J12-13-15

QUANTITY OF DRY HARDWOOD and mixed dry wood, delivered. Phone SPRING. J12-13

SPARTON CUT-OUT MANTEL BATTery set of late model complete with new "B" batteries, $27.50. 120 W. Moira street, phone 2197W. J11-12

DURANT "6" SEDAN, LOW MILEage six wheels, four new tires, good spares. A real good car. 366 Front. J11-12-13

36 HOLLOWAY STREET—NEWLY built stucco semi-bungalow, modern in every way, having many new features, large living room with coal fire-place, dining room, kitchen and three bedrooms, with one bedroom and store-room upstairs, beautiful floors and woodwork, cedar-lined closets, full basement with stationary tube, hot air furnace, recreation room in basement. House entirely insulated, garage and good lot. Exclusive agent, Geo. N. Gorman, 186 Front street. Phone 99, house phone 687. J4-tf

LOST

BETWEEN OAK LAKES and Belleville, one ski. Geo. K. Graham, phone 374. J12-13

TOO MUCH COLD WEATHER

Omaha, Neb., Jan. 12—(AP)—William Mulik, 72-year-old fresh air fan, got a chilly reception from police when he appeared after apartment dwellers complained Mulik would fling open his windows to sub-zero temperatures and then open the door leading to the hallway. The judge said if Mulik couldn't find another apartment "I'll give you room enough outdoors when you can't tamper with doors or windows."

SCREEN CLOCK
SELLS EVERYTHING
REMEMBER
Robert Taylor, Greer Garson, Low Ayres
2.30 7.00 9.30
OUR NEIGHBORS THE CARTERS
Fay Bainter, Geraldine Fitzgerald
2.45 8.30
M-G-M-ATTRACTION
AMAZING MRS. HOLLIDAY
Melvyn Douglas, Joan Blondell
3.10 — 7.50 — 10.00
STREET STOOGES
2.00 — 5.40 — 9.15
WHAT A LIFE
Jackie Cooper, Betty Field
3.30 — 9.50
ALSO
Roy Rogers, "Gabby" Geo. Hayes
8.45

WRECKING FOR SALE

Material, all kinds of lumber and brick, window sash, doors, piping, etc., at OLD ALBERT COLLEGE, corner College and Park Streets. Salesmen on job. J8-tfn

LIVE POULTRY WANTED.

Highest Cash Prices Paid for Live Poultry
M. MARCUS
153 James St. Phone 848
1207-tfn

CARD OF THANKS

Mr. and Mrs. John Lickfold and family wish to express their sincere heartfelt appreciation the many kind and thoughtful expressions of sympathy of friends and neighbors during their recent bereavement. Also the kindness and attentiveness of the nurses and staff of Belleville General Hospital, Dr. Cronk and the other doctors who assisted. J12

The family of the late Margaret A. MacKillican wish to thank their many friends and the staff of the Belleville General Hospital for the many kindnesses and floral tributes shown them in their recent bereavement. J12

Births

STEWART—At the Belleville General Hospital on Jan. 11 to Mr. and Mrs. Dan Stewart, Octavia street, a son. J12

AUCTION SALE

Saturday, Jan. 13, at 1:30, Market Square — 5-piece parlor suite, sewing machine, tables, bedsteads, springs, mattresses, chairs, stoves, dishes, sealers, etc. Terms cash.

Norman Montgomery,
Phone 4170. Auctioneer, Belleville.
J10-11-12

TENDERS

Tenders will be received up to Jan. 18, 1940, for the following equipment and installation of curing room at Oak Leaf Cheese Factory. Address tenders to Fred Moorcroft, President. J12-13-15

AUCTION SALE

Friday, Jan. 19, at 1:30 p.m., 99 Bridge Street East. Mrs. Norma Clark, owner, will sell complete suite, complete two extra buffets, dining room chairs, Quebec heater, range, oak chiffonier, single bed and springs and mattress, chairs, dishes, cupboard, refrigerator, kitchen and velour curtains, linoleum rugs, etc. Terms cash.

Norman Montgomery,
Phone 1170. Auctioneer, Belleville.
J12-16-18

NOTICE TO CREDITORS

IN THE ESTATE OF ROBERT JAMES EARL GRAHAM, late of the City of Belleville, Ont., Retired Man.

Hastings, Barrister-at-law, Deceased.

NOTICE is hereby given pursuant to Statutes in that behalf that creditors and others having claims or demands against the estate of Robert James Earl Graham, who died on or about the 25th day of November, 1939, are required on or before the 20th day of January, 1940, to send by prepaid post or deliver to the undersigned Solicitor for the Executors their full particulars of their claims or demands and the nature of the security, if any, held by them, duly verified.

AND TAKE NOTICE that after the 20th day of January, 1940, the Executors will proceed to distribute the estate of the said deceased among the persons entitled thereto, having regard only to the claims of which they shall then have had notice, and that the said Executors will not be liable for the said estate or any part thereof to any person or persons of whose claim they shall not then have had notice.

DATED at Belleville this 29th day of December, 1939.

S. GORDON ROBERTSON,
256 1-2 Front Street, Belleville, Ontario, Solicitor for the Executors.
629-15-12



AT OPENING SESSION

Privat David Croll, mayor of Windsor, and former minister of welfare, attended the opening of the Ontario legislature in his civic form of the Essex Scottish regiment. Croll entered the chamber a three-day leave from his unit to attend the opening deliberations of the present session.



It is reported that among the volunteers that has arrived in Helsinki from other lands to fight for the Finns, is prince Ferdinand Von Und Zu Liechtenstein, ABOVE, pictured in action of royal house of Liechtenstein. The prince lives in Somerset, England, and at one time was reported engaged to American actress Ina Claire.

Chatham and Tilbury To Decide Snow Bowl Title on Saturday

Chatham, Ont., Jan. 12 —(CP)— Football fans of this town are eagerly awaiting to declare a snow bowl football champion, Chatham and Tilbury teams will meet here tomorrow in a game that ought to wind up the argument.

Chatham Colvoys and Tilbury Clippers are tied at one all in the snow New Year's day to rival the Grand Bend team of the United States. But when they had finished, they were tied 1-1 as a result of Chatham's second touch in the bowl donated by Chatham merchants hadn't been decided.

So the Colvoys, who will use the same lineup to put a team in the Junior Ontario Rugby Football Union next season, will take on the Clippers at Tecumseh Park again tomorrow. Both teams hope for a heavy fall of snow in Chatham tonight to be hard without it.

Only 300 fans watched the first snow bowl game in a chill wind and a driving snowstorm. Hawks are practically assured this time because a cheering section of 1,000 fans will be rounded up by the Colvoys. The club management promises that the cheerleaders "will do zips" and "everything will be like the big college games"—only smoother.

N.H.L. STARS

By the Canadian Press

Herbie Cain, Boston Bruins, starred in the best all-round effort of the season by scoring four as the Bruins walloped Toronto Maple Leafs 5-3.

Bryan Hextall, Rangers, tallied twice to lead his team to a 5-3 victory over Chicago Black Hawks. Both clubs played straight unbeaten game for the Rangers.

N.H.L. LEADERS

By the Canadian Press

Standing—Rangers, won 14, lost 2, drawn 7, points 35; Boston, won 16, lost 4, drawn 3, points 35.

Points — Drillon, Toronto, 15 points, 10 assists, 25.

Goals—Drillon, Toronto, 15.

Assists—Watson, Toronto, 14.

Penalties — Hiller, Rangers, 46 minutes.

Shutouts—Broda, Toronto, 4.

FIGHTS LAST NIGHT

By the Associated Press

Baltimore—Louis Kid Cocoa, 147, Baltimore, outpointed Marcus Williams, 147, Detroit, (15).

Shelbyville, Conn.—Joey Marsh, 145, Montreal, outpointed Jimmy Bell, 147, New Haven, (8).

Bridgeport, Conn.—Jackie Clegg, 137 1-2, Lewiston, Me., outpointed Carl Street, 137 1-2, Bridgeport, (10).

Perth Amboy, N. J. — Johnny Pastor, 164, Trenton, outpointed George Smith, 160, Perth Amboy, (10).

Wrestling Last Night

By the Associated Press

St. Louis—Ray Steele, 223, Lincoln, Neb., defeated Mark Lewin, 221, East Aurora, N. Y., 44:21.

Sports Roundup

(By Eddie Brietz Associated Press Sports Writer)

New York, Jan. 12 (AP)—If Dr Irvin S. Cobb is right he will tell us where he is going to coach this year. He will tell us when he can get a good halfback . . . fair enough. Let's list New York sports columnists tipping Mike Jacobs not to throw Billy Conn in there with any more heavyweights.

Iron men dept:-

The Goose Creek (Texas) basketball team, a schoolboy tournament at 11 jobs one day and eight the next. Each player was awarded the title to their credit . . . Martin Abrams, Detroit right end, sold a bell for 80 points in the marathon.

Today's guest star:-

Morgan Blake, Atlanta Journal: "Ebbets Field cut a motion picture called The Lion has Wings, The Lion has Wings, and the New York Times thinks it unlikely Russia will ever cut one called The Bear has Wings."

Lee Savold, the mid-western heavy, says he's not through. A rugged, two-fisted puncher and you may see him mingling with them before . . . Joe Louis starts a due this calendar . . . Cleveland and Buffalo each want four games in baseball and are not working together any more because Commissioner Kenesaw Mountain Clay Smith, Buffalo pitching ace.

How to Overcome Piles And Rectal Soreness

If you are annoyed with itching piles or rectal soreness, do not neglect the cause and delay. Get relief and an operation. Any itching, soreness or painful symptom may indicate Hemorrhoids or Fistula, and should be secured at once. For this purpose we suggest the Page Method. Known or any druggist, a package of Remrod and use as directed. This formula, which is used internally, quickly relieves the itching and soreness and aids in healing the sore, tender spots. Remrod is highly recommended. Is easy to use and it seems the height of folly to suffer when relief and comfort is at hand. Remember, when a simple remedy, which is so recommended, may be had at such a re...nable cost.

Chatham and Tilbury To Decide Snow Bowl Title on Saturday

Chatham, Ont., Jan. 12 —(CP)— Football fans of this town are eagerly awaiting to declare a snow bowl football champion, Chatham and Tilbury teams will meet here tomorrow in a game that ought to wind up the argument.

Chatham Colvoys and Tilbury Clippers are tied at one all in the snow New Year's day to rival the Grand Bend team of the United States. But when they had finished, they were tied 1-1 as a result of Chatham's second touch in the bowl donated by Chatham merchants hadn't been decided.

So the Colvoys, who will use the same lineup to put a team in the Junior Ontario Rugby Football Union next season, will take on the Clippers at Tecumseh Park again tomorrow. Both teams hope for a heavy fall of snow in Chatham tonight to be hard without it.

Only 300 fans watched the first snow bowl game in a chill wind and a driving snowstorm. Hawks are practically assured this time because a cheering section of 1,000 fans will be rounded up by the Colvoys. The club management promises that the cheerleaders "will do zips" and "everything will be like the big college games"—only smoother.

AT THE McCARTHY

"Tower of London"

One of the most dramatic periods in all history, the fighting 15th century, will reach the screen for the first time when Universal's "Tower of London" opens next at the McCarthy theatre.

A year in the making, the new picture offers Basil Rathbone, perhaps his strongest role as the diabolic Richard III, infamous "Crookback" king and includes some of Hollywood's latest discoveries as well as cast of hundreds.

Boris Karloff of "Frankenstein" and other roles also has a powerful part as Richard's slay, the fearsome executioner of the Tower. Ian Hunter is seen as Edward IV and Barbara O'Neil clears her hit performance in "When Tomorrow Comes" with the role of Edward's wife, Elizabeth.

Nan Grey and John Sutton portray the romantic leads and the current Price, Leo G. Carroll, Lionel Belmore, Ernest Cossart, Miles Mander, Ralph Forbes, Frances Robinson, Ernest Cossart, J. Pat O'Malley, Donnie Dunagan and Russian Czarinic are other principals.

"Four Men and a Prayer"

Brothers Rowland V. and Robert Lee, as a producer-director team respectively, collaborated in filming a story which paralleled closely actual historical records. They chose the 15th century as a background because it was a time of virile action and warfare, when romance and fighting were associated often within the border of the battlefield.

The story centres around the life of Richard, whose ambitions and cunning lead him to destroy five who stand between him and the throne . . . the two little princes in the Tower".

AT THE BELLE

"The Roaring Twenties"

The Belle theatre's parade of hits which began so auspiciously at the New Year with "Susannah Rivers", "Another Thin Man", "The Great Victor Herbert", "Remember", continues this week swing with "The Roaring Twenties," co-starring Humphrey Bogart, Priscilla Lane, James Cagney and Jeffrey Lynn.

Based on original story by Mark Hellinger, world-famous newspaper columnist, "The Roaring Twenties" reveals with the same realism as did the events of that fabulous period from the end of the World War to the stock market crash in 1929. During no other period in the history of the world was there such a revolutionary change in the manners and customs of the people, such a rising tide of prosperity, or such complete lawlessness. It was the decade of the gin-mill, the speakeasy, the flask, flaming youth, bootleggers and gangsters. There could be no better authority for the story than Hellinger who was covering the news for his syndicated column at the height of the period.

The film opens at the close of the war. Cagney, a returned veteran, finds that his job as a garage mechanic is no longer open. To make a living, he turns to bootlegging. Bogart is the Prohibition Act is passed he finds an easier path to wealth as the operator of a night club. Lynn, a struggling lawyer, is drawn into the web of corruption by a big-time racketeer. Along with him are two wartime buddies, one played by Jeffrey Lynn and Humphrey Bogart. Bogart is the bootlegger, Lynn the lawyer and Frank Wilcox, a lumberman while Lynn handles the legal end, Bogart is on the wrong side of the tracks. Gladys George, as the night-club proprietor who first sets him on the bootlegging business, and Priscilla Lane, as the singer with whom he is in love, and Lynn breaks away from the unsavory connection with the racketeering. The crash comes, and Cagney loses everything but the one taxicab that Bogart, now a big shot himself, has scornfully given him.

Prohibition is repealed and the bootlegging days are over, except but Cagney still drives his cab. Meeting Priscilla again, he learns that Lynn, now in the district attorney's office, has had notes from Bogart, threatening to kill him if he doesn't drop the racket investigation he is carrying on. He appeals to Cagney for help, and he's answered by the first forms of the thrilling climax to the film story.

"Shifflie" and "The Bookworm" a funny comedy cartoon featuring the popular Bells overseas and Canadian News will be exhibited on the same program. Tomorrow afternoon the closing chapter of the thrilling serial film "Boy Scouts to the Rescue," will be exhibited.

AT THE REGENT

Robert Taylor, Greer Garson, Lew Ayres are featured in the uproarious comedy-drama "Our Neighbors—The Carters" which opens at the Regent theatre today.

Pursuant to the provisions of the Mining Tax Act (Chap. 28, R.S.O. 1937), the following list is published of mining locations, mining claims, and mining rights, in respect of which taxes imposed by the said Act are more than two years in default, and notice is hereby given that unless the amount due as shown on the said list shall have been paid on or before June 30th, 1940, the property in respect of which the taxes so remain unpaid shall on the day following the above date become forfeited to and revested in the Crown.

In the arrangement of the list, lands are given in the judicial district in which they are situated, commencing from the west, and in each district the townships are placed first and in alphabetical order, according to the townships; then follow the locations or claims not originally in surveyed territory, also alphabetically arranged and in sequence. Owners of property thus advertised are advised that their rights are incurred if payment is delayed beyond February 29th, 1940, or the Act requires an additional notice to owners of claims on which the taxes have not been paid by this time for which there is a statutory charge.

Communications regarding this matter should be addressed to A. C. Young, Mine Assessor, Department of Mines, Parliament Buildings, Toronto.

H. C. Rickaby,
Deputy Minister of Mines.

Toronto, 23rd December, 1939.

SOUTHERN ONTARIO DISTRICT

FRONTENAC COUNTY

Clarendon Township

Mining Rights	Lot 33, Con. 4	100 — 440.48
Mining Rights	Lot 33, Con. 5	100 — 440.48

Hinchenbrook Township

	Lot 11, Con. 7	53.0 — 187.82

Palmerston Township

N.E. ¼	broken Lot 11, Con. 9	90 — 54.53

HASTINGS COUNTY

Faraday Township

	Lot 3, Con. 12	100 — 200.75
	Lot 4, Con. 12	100 — 200.75

Hungerford Township

	Lot 20, Con. 12	150 — 659.22

Marmora Township

W. ½	Lot 4, Con. 17	100 — 177.77
Part W. ½	Lot 13, Con. 10	90 — 266.27

Monteagle Township

N. ½	Lot 3, Con. 1	46.5 — 166.71
	Lot 4, Con. 1	98 — 222.21
	Lot 2, Con. 2	98 — 246.02

LANARK COUNTY

Burgess North Township

Front ½	Lot A, Con. 9	50 — 34.44
Front ½	Lot B, Con. 9	50 — 34.44
Front ½ of E. ½	Lot 3, Con. 9	100 — 66.89

PETERBOROUGH COUNTY

Belmont Township

N. ½	Lot 1, Con. 1	100 — 177.77
	Lot 2, Con. 10	100 — 177.77
E. ½	Lot 2, Con. 11	100 — 130.61

RENFREW COUNTY

Bagot Township

	Lot 11, Con. 12	85 — 138.80
	Lot 11, Con. 12	100 — 156.88

Fraser Township

S. ½	Lot 36, Con. 16	53 — 30.65

FINANCE MINISTER EXPLAINS ISSUE

Col Ralston Says War Will Cost Canada $375,000,000 in First Year

Toronto, Jan. 12 —(CP)— Every Canadian—the man on the street and the financier—had a direct appeal before him today to cooperate actively with the government in its war effort, Finance Minister Ralston told a Canadian Club luncheon.

Finance Minister Ralston made it plain that the task ahead that the time had come to enlist the help of the Canadian people as a whole in financing the national war effort; that the financial institutions already seemed assured.

It was to enable the average citizen to own Mars according to his ability in the first public loan of the Second Great War, that the government was issuing bonds in denominations as low as $50, Mr. Ralston said.

In addition, arrangements had been made with the banks by which investors could borrow 80 per cent of the value of the bond for three months, to facilitate purchase.

Meeting in Toronto

The Finance Minister addressed a meeting here of the Ontario section of the National War Loan Committee. Lieut.-Governor Arthur Meighen also spoke briefly. Premier Mitchell Hepburn was chairman.

The Finance Minister explained that the total war expenditure for the approximately $375,000,000 in the first year, not including credits granted to Britain for war purchases in Canada. The air training plan itself would cost Canada a total of $350,000,000.

The government aimed at a pay-as-you-go policy, but excessive taxation also had to be avoided.

Mr. Meighen warned that, while the Western Front was quiet for the time being, "we are keenly seeing the light on the horizon." He recommended Col. Ralston as a great Canadian of commanding ability.

SCOTT'S SCRAP BOOK

By R. J. SCOTT



The 1940 CENSUS WILL LIST THE DWELLERS IN AUTO TRAILERS AS RESIDENTS OF THE SPOT WHERE THEY HITCH THEIR VANS

Up For Love

By NINA SLOAN SNELL

"You gotta girl outside, buddy?" Gleason's voice was inquisitive.

The younger convict put down his magazine. "I haven't got a girl in cinch you have," he mumbled, resignedly. "You been stalling for an opening to talk about her ever since I came. Go ahead, brother. Get it over."

Gleason laughed sheepishly. "I guess it was your coming from the town started me thinking about her," he said. "Not that I don't do that a good deal, anyhow. It's what's kept me from blowing my top these nine years."

"That long? You are an old-timer. Does your girl visit you often?"

"Well, buddy, she ain't been to see me—yet. I ain't encouraged her to. I figured it wouldn't look too good for a rich, society lady like her to be running up here all the time."

A skeptical snicker came from the bunk. "What's the idea of roping me?"

"I ain't," he protested, earnestly. "My girl's among the highest. Honest! Why she's so up in society they put her picture in the papers sometimes. I'd ask one out last week, Wait!" He rose and went to a shelf, returning with a newspaper portrait of a beautiful woman.

"The new prisoner took the picture. He squinted down at it a moment, then handed it back. "Uh-huh," he assented, grinning. "this here dame's a swell all right. But she's Mrs. Roosevelt and the queen of Greece. Why didn'ja pick on one of them instead of Katherine Van stone?"

"Because they ain't neither of them my girl and Katherine is," Gleason argued firmly. "How'd ya rub come to recognize her?" he asked. "Have you seen her face before?"

"A hundred times. Whatever Mrs. Vanstone does is front-page stuff, I guess it's partly because of the talk there was about her at the time her husband was murdered."

Gleason swallowed. "Queer you'd remember," he murmured.

"I don't. Not all the facts."

"You never knew all the facts. Nor anybody else didn't. I kept my mouth corked. And I reckon I better keep on keeping it corked."

"Pshaw! about the works, brother. This is getting hot. I'm interested. And I won't let it go no farther. Let's see—wasn't you the Vanstone gardener?"

"Their chauffeur," the older man corrected. "I'd been working there a few months. And it was funny," he went on, musingly, "that I didn't have sin inkling Katherine had fell for me until the night of this—this trouble. Gosh! I was dumb."

"Hadn't she said nothing to let you on?"

"She never spoke to me, except to give an order. Then, this particular evening she called to me over the house phone. She wanted her car brought around. Said she'd be waiting at the porte cochere. And she was. But I didn't hardly recognize her, at first."

"Why?"

"She looked younger, somehow—and smaller, and—well, sort of pitiful."

"Well, she put her head down on my shoulder and commenced to cry. I couldn't hardly believe I was awake.

"Well, after a while Katherine let out that she had had one hell of a quarreled—about me. She'd told him flatlike's that she loved me, and it sent him off his nut. The row ended by her telling him if he'd house threatening to get even with her. Which he did," Gleason added.

"The young convict made a gesture of protest. "You're going too fast for me a-listen," he objected. "Let's turn back to the page where you and Mrs. Vanstone are driving around—"

"—discussing plans for our future," Gleason resumed. "Think of it, buddy! She was willing to ditch her rich husband and give up her fine place in society and all that—and marry me. Just fact to marry me. I could have listened all night; but she decided we'd best go home. And it was after we did that the works got gummed."

"I don't a-bet."

"Why will. It was the servants night out and the house was dark. Katherine asked me to go in with her, because she was afraid. It was good she asked it. For the first thing we knew after I snapped on the lights was Vanstone's body. Some dirty coward had shot him-self. At the inquest, they said it happened three hours before we found him.

"Oh! So you took the rap?"

"What else could I do, buddy? Vanstone had used his wife's gun. He'd fixed things so she would have had trouble proving her innocence if somebody hadn't took the blame. An' look what she'd been willing to do for me!"

"I'm not running brother. But did she really give you—well, so much as a kiss before you was sent up?"

Gleason shook his head sadly. "No. Ive always kind of wished she had. But she couldn't—now. You see they took me to jail—"

"I'll say they do. Thanks for the entertainment. That dame certn'ly copped herself off a bargain."

WORKMEN UNCONSCIOUS

Cornwall, Ont., Jan. 11.—(CP)—Said to be in a serious condition Joseph Tyo, 34, was taken to the hospital following an accident early today at Howard Smith Paper Mills plant here. Tyo was found by fellow employes lying unconscious beside a small motor-driven shaft near which he had been working. It is believed his clothing became caught in the shaft.

Melrose

Melrose—The January meeting of Women's Missionary Society was held at the home of Mrs. F. Bennett, on Wednesday afternoon.

The Sunday School held a banquet at the church hall on Friday evening with a good attendance. A splendid program was given also by members of the school, and during the program the annual election of officers took place with the pastor, Rev. W. Sterling presiding. Mr. J. C. Milligan who has been superintendent for three years resigned and the following are the officers for 1940: Superintendent—Mr. Elliott Emsbury.

Associate Superintendent—Mr. J. Milligan.

Secretary—Mr. Newton Demille.

Treasurer—Jack McLaren.

Pianist—Miss Frances Macfarlane and Miss Evelyn Badeley.

Teacher of Young People's Class —Mrs. F. Jeffrey.

Senior Girls' Class—Mrs. G. McLaren.

Senior Boys' Class—Rev. W. Sterling.

Intermediate—Mrs. S. Demille.

Primary—Miss L. Weese.

The Township executive meeting of the S. Hastings S. S. Association was held at the home of Mr. Chas. Treverton on Tuesday afternoon to arrange for the Sunday School Convention which is to be held in Selon United Church on April 19th.

Mr. and Mrs. J. C. Milligan attended the funeral of the late Andrew Milne, Campbellford. Much sympathy is extended to Mrs. Milligan by the loss of her father from her many friends at this time.

The relatives and friends of the late James B. English of Hollis Long Island and former resident of this place learn with regret of his sudden passing Mr. Arthur English and J. English are nephews of the deceased.

Mr. Newton Demille and Arthur Whiteman are taking a short course at Kemptville Agricultural College, Kemptville.

Mrs. M. Morden was called to Toronto owing to the serious illness of her sister-in-law, the late Mrs. Tripp.

Mr. and Mrs. C. Long entertained on Wednesday evening Rev. Mr. and Mrs. Heaven and daughter Ruth, Mr. and Mrs. J. Donaldson, Mr. and Mrs. P. Bennett and Mr. and Mrs. E. Badeley.

Mr. and Mrs. C. Young entertained Rev. Mr. Sterling at the noon hour on Sunday.

Mr. J. Hines, who was a patient at Belleville Hospital for a few days has returned home. His friends with him a speedy recovery.

Mr. Grant McLaren is ill with Dr. Welsh in attendance.

Mr. and Mrs. C. Haight were recent guests of Mrs. G. Lasier.

4th Thurlow

4th Thurlow—Rev. Mr. Armstrong was a dinner guest on Sunday of Mr. and Mrs. Walter Sills.

Miss Betty Nurse, teacher-in-training, of Toronto, spent the past school week at School No. 1, getting practical experience under the direction of the teacher, Miss Colleti.

Mrs. Walter Sills has been staying with her sister, Mrs. Minnie Dale, Belleville.

Mr. and Mrs. John Rits, Norman and Audrey were entertained to dinner on Sunday at the home of Mr. and Mrs. Percy Celand, 3rd Line.

Mrs. Clare Sills has been nursing Mrs. White, Corbyville, who is ill.

Mrs. Fred Wesley, Brenda, John Rits and J. W. Yateman, attended the annual meeting of the Quarterly Official Board, held on Tuesday evening at Carmel Church.

Mrs. George Sills, Salem, called Tuesday afternoon on her mother, Mrs. W. Bradshaw.

Mr. John Cole, Mr. and Mrs. Robt. Miller and Mr. and Mrs. A. Miller and Meribeth were entertained to dinner on Sunday at the home of Mr. and Mrs. Bradshaw.

Mr. John Cole, Mr. and Mrs. Robt. Miller and Mr. and Mrs. A. Miller and Meribeth were entertained to dinner on Sunday at the home of Mr. and Mrs. Wills Brenion, Corbyville.

Young People's meeting was held on Wednesday evening at the home of the President, Clayton Ritz. The miscellaneous program was under the direction of Clem Treverton.

COULDN'T SLEEP COULDN'T WORK



What a relief to settle down to a real night's sleep! Wake up rested, refreshed, ready for the day's duties. I was tortured by backache—headaches—dizziness—nervousness. Half awake days and restless, disturbed nights ended in work when they reached mad. "Try Dodd's Kidney Pills," a friend said. "It may be your kidneys". I'm glad I followed his advice as now I'm sleeping like a top—thanks to

Dodd's Kidney Pills

Outstanding Radio Programs

FRIDAY, JANUARY 12.

NIGHT

6:30—Kaltenborn Edits the News.—WABC.

7:30—Fred Waring in Pleasure Time.—WEAF, WGY.

7:15—Lum and Abner, comedy sketch.—WABC, WGR, CFRB.

8:00—Kate Smith Variety Hour.—"Sinor Village" sketches.—WABC, WGR, CFRB.

8:00—Concert with Lucille Manners, quartet, Frank Black's orchestra.—WEAF, WHEN, CBL.

8:30—Carson Robison and His Buckaroos.—WJZ, WHAM.

9:00—Waltz Time, Frank Munn, tenor, Manhattan chorus; Abe Lyman's Orch.—WEAF, WGY.

9:30—First Nighter, drama.—WABC, WJR.

10:00—Guy Lombardo's Orchestra.—WEAF, WGY, WHEN.

10:00—Grand Central Station; —WABC.

10:30—Young Man with a Band,—WABC, WGR.

SATURDAY, JANUARY 13.

11:00—Cincinnati Conservatory of Music.—WABC, WGR.

1.00—What Price Glory?; Alaska and its opportunities. — WABC, WGR.

NIGHT

7:00—What's My Name. — WEAF, WGY.

8:30—Wayne King's Orchestra. — WABC, CFRB, WGR.

8:30—Step Me if You've Heard; guests, Milton Berle, Ed Ford and Benny Baker comedians, and Del Jay & Flippen. — WEAF, WGY.

9:00—Hockey Broadcast; Toronto vs. Rangers.—CBL, CBO.

9:00—Your Hit Parade. — WABC, WJR.

9:45—Saturday Night Serenade. — WJR.

10:00—Symphony Orch.; Bernardine Wellman, Italian conductor. —WJZ, CBL.

10:00—Bob Crosby's Orchestra. — dramatizations of the highlights of 1939.—WABC.

RADIO PROGRAMS

FRIDAY

12:30—Nat'l. Farm and Home Hour.

7:30—Fred Quinn with Bob Trent—WABC, WGR

8:00—Kate Smith Variety Hour—WABC, WGR, CFRB

8:30—Col. Stoopnagle's Quixie Doodle contest—WOR, WGN

8:30—Sinfonietta—CBO, CBL

8:30—Plantation Party — WJZ, WHAM

9:00—Johnny Presents; Drama; Orch.—WABC, WGR

9:30—George Jessel Variety Program—WEAF, WGY

9:30—A Day in the Life of the Air Force; CBL, CBO

9:30—Cavalcade of Hits—WJZ

10:00—Woodhouse and Hawkins — CBO, CBL

10:45—Concert Orchestra— WEAF, WEAF, WHEN

11.15—Mitchell Ayres' Orchestra — WABC, CFRB

SATURDAY

1.00—Henry Busse's Orchestra — WEAF, WGY

2.00—Metropolitan Opera Co.: "Manon" with Grace Moore.—WJZ, WHAM, CBL, CBO

5.30—Del Courtney's Orchestra — WEAF, WGY

7.00—People's Platform — WABC, WGR

7.30—Art For Your Sake—WEAF

7.30—Kmeet and Gallaroff, pianists—CBL, CBO

7.30—Sky Blazers, drama—WABC, WJR

7.30—Confidentially yours—WOR

8.00—Camp Busters—WABC, WGR

8.00—Arch Oboler's plays—WEAF, WGY

8.30—Youth vs. Age, quiz program —WJZ, WHAM, CBL

9.00—Barn Dance—WJZ, WLW

9.30—Death Valley Days—WEAF, WGY

11.00—Symphony Orch. — WJZ, CBO, CBL, WHAM

RADIO DIRECTORY

CANADIAN STATIONS	Kilo	UNITED STATES STATIONS	Kilo
CBO—Ottawa	580	WBBM—Chicago	770
CFCF—Montreal	600	WENR—Chicago	344
CKOC—Hamilton	1150	WGN—Chicago	720
CHML—Hamilton	1210	WGR—Buffalo	550
CKTB—St. Catharines	1200	WHAS—Louisville	820
CBL—Toronto	740	WEAF—New York	660
CKW—Windsor	1010	WJZ—New York	760
CBCT—Toronto	960	WABC—New York	860
CFRB—Toronto	990	WHEN—Buffalo	780
CKNC—Toronto	1310	WBAL—Baltimore	1060
CKCL—Toronto	1280	WLW—Cincinnati	700
WTAM—Cleveland	1070	KDKA—Pittsburgh	1020
		WGY—Schenectady	790
		WOR—Newark	710

Pop- The Needle Just Bobs Up and Down

By J. Millar Watt



Tillie The Toiler—A 'Feint', But a Knockout for Mac

By Russ Westover



Bringing Up Father—

By George McManus



Tippie and "Cap" Stubbs

By Edwina



DOMINION OF CANADA BONDS

Provide the best investment that Canadians can buy.

DENOMINATIONS: $100, $500 and $1000

Telephone your order in to us at 335 or 1364

HALF A CENTURY OF INVESTMENT EXPERIENCE.

JAMIESON BONE and COMPANY

STOCK MARKETS

Quotations furnished by Bigger and Crawford
Ross S. Salisbury, Branch Manager

Quotations at 1.45 p.m.—

MINES

Ajax 22 1-2
Aldermac 23
Anglo Huronian 235
Aunor 345
Bankfield 23
Beattie 108
Bidgood 13 3-4
Big Missouri 12
Bralorne 10 3-4
Brookbank 6
Buffalo Ank. 830
Calgary & Edm. 218
Can. Malar 80
Central Pat. 260
Chesterville 91
Coast Copper 178
Coniaurum 171
Dome 38 1-2
Eldorado 103
East Mal. 370
Falconbridge 408
Giffen 3 1-4
Gunnar 61
Hardrock 111
Home Oil 290
Hollinger 15
Howey 36
Hudson Bay 22 1-4
Jacobus 250
Kirk. Lake 146
Lapa Cad. 18
Lake Shore 30 1-2
Little L. L. 310
Macassa 415
McIntyre 37 3-4
McLeod 230
McKenzie 143
Mining Corp 126
Moneta 87
Mpfaine 133
Obrien 164
Okalta 113
Omega 27
Paymaster 47 3-4
Pamour 215
Perron 197
Pend Oreille 216
Pickle Crow 405
Pioneer 218
Powell 205
Premier 138
Preston E. D. 221
Pros. Air 32
Reno 43
Royalite 35
San Antonio 222
Sherritt G. 110
Sisco 76
Sladen M. 52
Sud. Basin 195
Sullivan 92
Steep Rock 185
Sylvanite 30
T. Hughes 410
Tex. Can. Oil 65
Tobum 180
Ventures 420
W. Amulet 340
Wr. Hargreaves 800
Noranda 78

TORONTO

Bell Telephone 167
B. A. Oil 23 1-4
Brewing Corp. 180
Brat. Trac. B 1-2
Can. Bud Brewery 6 1-2
Can. Cement 8
Can. Dredge 28
Can. Ind. Alcohol 2 3-8
C.P.R. 6 1-4
Can. Malting 36 3-4
Can. Vinegar 55
Canada Car 17 7-8
Cockshutt-Plow 8
Cons. Bakeries 16
Can. Smelting 67 7-8
Dominion Foundries 54
Dominion Steel 6 7-8
Dist. Seagrams 34
Fancy Farmers 20 3-8
Ford "A" 20 7-8
Gypsum 5
Imp. Oil 18
Int. Nickel 44 3-8
Inter. Pet. 9 3-4
Imp. Tobacco 15 7-8
Loblaw B
Massey Harris 6
Mont. Power 30 3-4
McColl-Frontenac 8 1-2
Power Corp. 11
Price Bros. 21
Steel of Canada 81
Supertest 5
Shawinigan 28 3-4
Walker's 48
Walkerville, Ptd. 30
Walkerville Brewery 105
NEW YORKS
American T and T 171.
Anaconda 27⅛.
Bethlehem Steel 73¼.
Chrysler 84½.
General Motors 53.
General Electric 40.
Inter Telephone 4.
North American 23½.
Montgomery Ward 54.
Phillips Petroleum 39⅛.
Radio 5⅜.
Standard Oil of N.J. 43⅛.
Standard Brands 6½.
U.S. Steel 60⅝.
United Aircraft 46.
Vanadium 23.
Westinghouse 110¼.

Unlisted Mines

Unlisted Mines furnished to A. H. Ketchison and Co. today at 1.45 p.m. by J. H. Craig and Co.

Albany River 30-22
Barber Larder 3—3 3-4
Kenilca 3A
Maggett Con. 80-82
Martin Bird 5—5 1-2
Okland 12-13
Pamlik 3-4
Proprietary 190-197
Sheldon 5—5 1-2
Shenango 8—8 1-2

Hog Quotations

Toronto, Jan. 12 (CP)—Dressed-weights lost 15 cents at Hull in bacon-hog marketing reporting for the day. Other markets were unchanged.

Liveweights: Chatham $8.15.
Dressedweight: Barrie $11.80; Chatham $12.02; Hamilton $11.30 plus transportation; Hull $11.60; Stratford $11.30; Brantford $11.60.

TORONTO STOCKS

Toronto, Jan. 12—(CP)—Prices drifted downward today on Toronto Exchange. All index showed losses throughout the list.

Utilities and Senior Oils posted more gains than losses and prices were off for Steels, Foods and miscellaneous issues.

Nickel, Smelter and Falconbridge were weakest base metals. In the golds Pickle Crow and Lake Shore eased down narrowly. After touching 27 1-4 Naybob tightened up to 20 for a net gain of 2 cents.

A gain of 4 cents to 2.82 was boarded by Home Oil.

WALL STREET

New York, Jan. 12.(AP)—Efforts to pump a little rallying fuel into the stock market today met with opposition and leading issues dipped fractions to two points. Extreme declines were reduced near the fourth hour.

Among principal share losers were U.S. Steel, Bethlehem, Chrysler, Douglas Aircraft, Sperry, Anaconda, Westinghouse, Air Reduction, Pullman, Montgomery Ward and Western Union.

Left and General Electric managed to post modest plus signs.

Canadian Dome Mines, McIntyre Distillers Seagram and Lake Shore Mines slipped fractions. Hiram Walker improved ¼ point. Canada 4s in the bond market, was easy.

YOUTH SENTENCED TO TWO YEARS IN PENITENTIARY

Alec Zolomy Convicted for Shopbreaking, Possessing Explosives and Counterfeit Mold

NEEDS TRAINING

Hamilton, Ont., Jan. 12.—(CP)—Two years in Kingston penitentiary was the term meted out to youthful Alec Zolomy by Magistrate T. A. Burbidge today. Zolomy had been convicted on two charges of shopbreaking and theft and one of possessing explosives and one of being in possession of a counterfeit mold. The court recommended that Zolomy be transferred to Collin's Bay where he might get proper training.

The youth was arrested originally in connection with theft of gramite caps from a local quarry last summer. These caps, recovered and stored at the city yards, later blew up an office building and killed one man. Zolomy went to the Ontario Reformatory at Guelph. From there he escaped according to his own story by doing a series of back diving flips from storey to storey to the ground.

Tried to Swallow Note

He was arrested within a few hours in Hamilton and when police saw him trying to swallow something, they forced his mouth open and found a long letter written on thin tissue. This letter told of a cache of explosives in the cellar of his home and under the back stoop of a neighbour's house. Police hastened to the places described and discovered huge quantities of dynamite caps, home-made nitro glycerine, etc. These materials were seized and exploded in a quarry by experts from the criminal investigation department.

Zolomy in court told of his ambitions to invent a new explosive and an airplane piercing bullet and Magistrate Burbidge deferred sentencing for several weeks while he pondered what to do with the lad.

Produce Markets

Toronto —Wholesale prices (Ontario Department of Agriculture) today were:

EGGS.

Prices paid to country shippers. (Quotations in Cents.)

A-large	.21
A-medium	.20
A-pullets	.19
Grade "B"	.19
Grade "C"	.18

BUTTER

Churning Cream, No. 1, lb.	.28
Churning Cream, No. 2, lb.	.25
Butter, No. 1	.27 1-2
Butter, No. 2	.26

Egg, Butter Prices Lower at Toronto On Slow Trading

Toronto, Jan. 12—Slow trading depressed egg and butter prices yesterday on the Toronto open produce market.

Eggs developed a weak undertone as trading continued to drag. Receipts were plentiful, and with buyers apparently taking only enough for current needs, a definite accumulation was in evidence. After weakening throughout the day, A-large eggs closed at 21c in the graded section and at 24c to 29c in the retail trade.

Butter stock figures released at Ottawa yesterday were not as favorable as the trade had expected, and butter prices eased in Toronto. Early in the day demand improved somewhat, but during the afternoon the market fell flat. With trading quiet, first-grade Ontario creamery solids settled to 27½c.

Montreal Prices

Montreal, Jan. 12—(CP)—Produce market prices here, as reported by the Dominion Department of Agriculture, follow:

Butter: First grade creamery prints, jobbing price, 29c; first grade solids, jobbing price, 28 1-2c.

Eggs: Graded shipments in used fibre cases, selling price, A-large, 23c; A-medium, 21c-22c; A-pullets, 19c-20c; B-large and C, unquoted. Receipts: 548 cases.

DOMINION SEEKS

Continued From Page One

organization of bankers, brokers and investment dealers.

Payable in Canadian Money

Principal and interest will be payable in Canadian money and the offering is purely domestic. Subscription lists will remain open a maximum of two weeks but may be closed by the Finance Minister at any time with or without notice. In order to facilitate purchase of the loan, the chartered banks will make loans on request for a period not exceeding three months up to 90 per cent of the principal amount of the bonds. These loans will bear interest rate of 3¼ per cent a year.

The new loan is lower and pays less interest than the first loan of the First Great War. Launched in 1915, it was for $50,000,000 but was so heavily oversubscribed that it was increased to $100,000,000. It bore interest at five per cent but sold at 97½.

ROYAL AIR FORCE

(Continued From Page One)

No Air Raid Warnings

The German plane sighted along the Thames estuary today was unable to drop bombs and no air raid warning was sounded.

People in towns along the Thames estuary saw shells bursting near the solitary plane flying toward the open sea. Gunfire was also heard by people in central London.

What was described as a Heinkel bomber flew high over the Suffolk coast and disappeared in a northeasterly direction when defence batteries opened fire.

Another Heinkel sighted over the Yorkshire coast was intercepted and pursued by R.A.F. fighters. Machine-gun fire could be clearly heard on the cliffs and the British machines were seen diving on the German raider.

The German plane disappeared on the horizon, heading northward and the British machines later returned to their base.

"During last night aircraft of the R.A.F. successfully carried out reconnaissance flights over west and northwest Germany and patrols over German seaplane bases in Heligoland Bight."

The observation flights followed a series of German flights over six sections of the British east coast yesterday from southwest Scotland to the English channel.

The Nazi fliers attacked unsuccessfully one merchant ship and three trawlers before being driven off by Royal Air Force pursuit planes. They made no attempt to bomb land objectives.

Trying to Photograph

Air experts considered that the primary object of these flights was to photograph the seaboard as a guide for future bombing attempts possibly aimed at British docks and shipping.

To strengthen coast defences, British authorities considered sending aloft more balloon barrages from barges near the shore, sharpening anti-air raid defences at certain coast points and increasing the number of anti-aircraft guns along the shore.

The Air Ministry disclosed that new super-fighting planes, a long-range type and very high speed were in production. It said the time had not yet come to use them but "when it does, there may be some surprises—especially in the numbers which are likely to be used."

British Engines Best

In the 1940 edition of "Jane's all the World's Aircraft" just published, C. G. Grey, famous British aircraft authority, reported work "night and day" turning out a "new and secret" type of warplane.

Grey declared British airplane engines are unsurpassed by those of any other nation, a conclusion, he said, which "seemed to have been confirmed since the declaration of war."

The Air Ministry announcement was said unofficially to refer to the new Defiant, a single-motor fighting plane said to be faster than either of the Royal Air Force's leading pursuit types, the Spitfire and Hurricane.

The submarine Spitfire, capable of almost 400 miles an hour, is Britain's fastest plane now and some authorities call it the world's fastest. The Defiant, also a single-motor, single-heater low-wing fighter are secret, however. A young air force pilot was reported yesterday to have flown the Spitfire at more than 600 miles an hour in a dive.

The range of the new Defiant is less than the 825-mile range of the German Messerschmitt which can —but has not—conveyed bombers on raids of Britain. British fliers are eager to see what would happen if a Messerschmitt and a Spitfire, Hurricane or Defiant.

BRITAIN

(Continued From Page One)

to 600,000 tons now, lead from 130,000 tons in 1914 to 830,000 tons now, aluminum from 12,900 tons in 1914 to 56,000 tons now, and asbestos from 96,000 tons in 1914 to 340,000 tons now.

Ottawa, Jan. 12 (CP)—Most of Canada's production of aluminum, the exportable surplus of which a new plant commencement said today has been purchased by Great Britain, is exported.

Production figures for 1939 are unavailable but in 1938 Canada's output totalled 66,000 metric tons.

The United Kingdom has been one of the chief purchasers of Canadian aluminum. Of the total export valued at $36,000,000 in the first eleven months of 1939, the amount to the United Kingdom was $13,600,000. In the same period in 1938 the total export was $25,000,000 of which $11,000,000 went to the United Kingdom.

Aluminum is not mined in Canada but a large company in Quebec owning mines in British Guiana, brings the ore to Canada where it is converted into metal.

BAR NAZIS, REDS

(Continued From Page One)

The House sat only an hour yesterday to hear the address in reply to the Throne speech moved by Charles Fairbank (Lib., Lambton East) and seconded by Romeo Bigain (Lib., Russell). Col. Drew will resume the debate next Tuesday, to be followed by Premier Mitchell Hepburn.

Mr. Fairbank warned against overlooking preparations for the peace that will follow the war when, he said, Canada will become a great industrial nation and Ontario should take the lead in the development.

"A very important consideration is that, as industries expand and new ones are built in Ontario, they should be established where each workman can own his own home, surrounded by gardens and become independent in his own right," he said.

"Industry, although it has accomplished much toward improving working conditions, must further realize that the greatest efficiency is obtained through the happiness and well-being of its employees."

Extent Not Realized

Mr. Begin expressed belief that the extent of Canada's contribution to the war effort was not realized by the people.

The Helen Mine on the north shore of Lake Superior soon will step up its iron ore production to 500,000 tons annually to meet war conditions, the Minister said.

"The tremendous amount of money involved, instead of being spent in the United States as heretofore, will be available here for distribution among Canadian workmen," he said. "I think the government deserves the greatest credit for its foresight in making this development possible through the Bonus Bill passed in 1937. I really believe that in this case a municipality of industry has been made out of a comparatively small expenditure."

Britain has two models capable of conveying her slower bombers on raids over Germany. They are the Blenheim and Beaufort, both twin-motored light bombers that can be used as long-range fighters. The Blenheim's range is 1,000 miles and the Beaufort slightly more.

An air raid warning was sounded in only one area during the German flights yesterday.

Thousands of persons watched the white puffs of anti-aircraft shells bursting around the German planes. At one east coast resort crowds lined the cliffs to watch an invading bomber attack a small steamship several miles from shore.

British fliers rose to meet the German planes and in one instance, a formation of three R. A. F. craft was said to have damaged and chased a Heinkel bomber as it circled 50 feet over three cargo vessels.

A new policy by the German navy in attempting to hamper British overseas trade was believed indicated by the sinking yesterday of the 7,367-ton British tanker Eastco in the Irish Sea, the first officially recorded sinking by a mine off the west coast.

Three men were believed drowned and eight others were suffocated or injured in the crew of 30 aboard the tanker which was in a convoy after a six-weeks voyage from South America with a cargo of fuel.

An Italian ship identified by Reuters Limited Agency as the 8,132-ton Traviata, was sunk by a mine.

An unidentified vessel and the 1,-871-ton British ship Leonard Pearce, both of which went down after collisions, also were marine losses yesterday.

PERTUSSIN

RELIEVES COUGHS QUICKLY—SAFELY 59¢

BUCKLEY'S 40c, 75c
MASON'S 49 ..... 40c, 75c
BRONCHIDA 49c

QUICK RELIEF FOR COUGHS

GEORGE PAULEY

DRUGGIST. Phone 185

Grain Market

Quotations on the Winnipeg Grain Exchange as furnished to A. H. Ketchison and Co. today at 1.45 p.m. by J. H. Craig and Co.

	High	Low	Last
Wheat—			
May	88⅞	88	88⅛
July	87	86¼	86⅝
October	88¼	87¼	87⅝
Oats—			
May	40¼	39⅝	40
July	36⅛	37⅛	38¼
October	37⅛	36⅞	37
Barley—			
May	52	51½	51⅝
July	50¼	50⅛	50⅛
Rye—			
May	71⅞	70¼	70½
July	75⅛	74⅛	75¼

DOMINION OF CANADA

FIRST WAR LOAN

$200,000,000

The Bank of Canada is authorized by the Minister of Finance to receive subscriptions for a loan to be issued for cash in the following terms:

3¼ Per Cent Bonds

To be Redeemed by Annual Drawings by Lot

as follows:

20% of the Loan on February 1, 1948 at 100.00
20% " " February 1, 1949 at 100.00
20% " " February 1, 1950 at 100.00
20% " " February 1, 1951 at 100.50
20% " " February 1, 1952 at 101.00

Issue Price: 100% and accrued interest.

The proceeds will be used by the Government to finance expenditures for war purposes.

Payment is to be made in full against delivery of interim certificates on or after February 1, 1940.

Principal and interest will be payable in lawful money of Canada. Interest will be payable without charge semi-annually at any branch in Canada of any chartered bank. The Bonds will be dated February 1, 1940.

Denomination of Bearer Bonds: $50, $100, $500, $1,000

The Minister of Finance may, at his discretion, authorize the Bank of Canada to accept applications to convert Dominion of Canada 3% Bonds maturing March 1, 1940, into an equal par value of additional bonds of the above issue. The 3% Bonds accepted for conversion will be valued at 100.17% and accrued interest to date of delivery.

Cash subscriptions and conversion applications may be made to the Bank of Canada, Ottawa, through any branch in Canada of any chartered bank or through any approved investment dealer or stock broker from whom copies of the official prospectus containing complete details of the issue may be obtained.

The Minister of Finance reserves the right to allot cash subscriptions in full or in part.

Subscription lists will open at 9 a.m., E.S.T., on January 15, 1940, and will remain open thereafter for not longer than two weeks, but may be closed at any time at the discretion of the Minister of Finance, with or without notice.

OTTAWA, JANUARY 12, 1940

IF IT'S ABOUT YOUR EYES . . . SEE McFEE

ALL IS BRIGHT

By Eleanor Browne

"Of course she probably doesn't want to get involved," Kent said moodily. "She has money and influence and beauty."

Gloria started to tell him that Star's fortune was a myth and then changed her mind. Let Kent discover that for himself.

CHAPTER XV

Star's head was aching from the smoke and noise of the last cabaret they had visited. Bill Barton like a small boy wanted to see everything and go everywhere. Star had already found a moment after Gwales and Elise had left them to tell him that she could not accept his proposal. She found his quiet disappointment more moving than any protest would have been.

"You—you'll find someone else," she finished lamely. "I'm very fond of you, Bill, and I adore Stuart, you know that. But it isn't enough," she finished helplessly.

"You have found someone else?"

Star nodded, not trusting herself to speak. After that they had climbed two cabarets, stayed for only a few moments in each and then had gone on. Barton was evidently determined that he would make this night memorable for both of them and Star felt that the least she could do would be to act as if nothing had happened.

Nevertheless, she hesitated a moment in the doorway .This place was larger than the others, and built somewhat like an amphitheatre. The tables were placed on tiers that rose one behind the other until the last tables, those nearest the wall, were also nearest the ceiling. For a moment she was cheered by the thought that they could not-ill endure much here into the room. Already it was crowded to suffocation. The waiters were squeezing breathlessly between chair set only a few inches apart.

But that hope died at once. A couple rose, and the head waiter at Barton's was almost afraid to sit down. A huge swarthy man in a crumpled white suit was shouting in Spanish, one fat hand with an enormous diamond on the little finger clutched the unpainted chair possessively. Peering over his shoulder was a pretty little Chinese girl, her slanting eyes immovable, her face calm. Star put her hand on Barton's arm.

"Please let them have the table. We don't really care."

"We must take it now," Barton said quickly. "The waiter has held it for us." He put his hand next to the fat greasy fingers of the man who argued. "I beg your pardon."

The Spanish aggressor looked about ready to blow up; his curly black hair and wide mustache were visibly bristled. But Barton's manner was unmistakable and the swarthy one, still talking volubly, relaxed his hold. The men minded the table was theirs and the head waiter was trying to make his peace with the outraged patron.

Star looked around expecting to find the whole restaurant staring at the scene. But no one seemed to have noticed. Even the tiers of tables next to them were indifferent to what was evidently a regular occurrence.

As she looked at the table beyond, though, she saw that the dispute had had at least two interested auditors. Gloria and Kent were there. They smiled and waved above the heads of the others.

"Shall we ask them to join us?" Star shook her head. "Let's just stay quiet for a few minutes," she begged. "Besides, we seem to be on the right of way."

There was scarcely room for two at the table the other side faced what was supposed to be an aisle. Actually, the man sitting opposite them was only two feet away.

"We won't stay long now," Barton promised. "There's going to be a show, I think." He nodded toward the tiny parquet dance floor a few levels below them.

And this is something you see only down here. Did you ever see so many continental nationalities crowded into one room? Every country in the world must be represented."

"A League of Nations," Star suggested with a smile.

Barton laughed with her. "And just about as friendly as you would expect. Our fat friend seems to be harboring a grudge against us."

Star followed Barton's glance and saw that the couple who had tried to sit at their table were now several tiers nearer the roof. They seemed to be with a large party, all dark-skinned, dark-eyed, who were glaring ferociously at Barton and Star as if they had been mortally insulted.

"They hate us," Star said a little tremulously. "I hope they don't plan to do anything ugly."

Barton laughed. "They'll be interested in the show and forget about it." he promised.

But as the show started Star found it hard to believe that anyone could really care to watch it. A thin, tired-looking girl dressed in red spangles came out on the floor and sang into the microphone. She held onto the iron stanchion as if she were about to collapse. Yet through the amplifiers in the ceiling her voice came in a continuous sullen roar, slightly off key.

No one stopped talking. It was almost a contest between the audience and the performer to see who could make the most noise. The audience won in Star's opinion, but they were generous with their applause. A group of Marines on the other side of the room clapped and whistled at the encore, but the singer withdrew and made way for a rhumba dancer.

The dancer received her due tribute of admiring silence. Star found her gyrations anything but graceful; she knew a minute or two for the girl who must accept her life amounts such a ritual crowd. The dancer's face was stony; her eyes looked over the dancing faces as if she did not see them. Only her body, clothed in a grotesque skirt of artificial grass, expressed any emotion.

When she left, the uproar was deafening. She was called back to sing again and again. Finally, in quiet them, she lipped into the microphone, "I'll be back," and was off.

She was succeeded by a stately person whose hour-glass figure was wrapped about with a beaded frock that ended in strands of broken fringe around her ankles. Star thought she was about to sing, but she never did find out. As the performer approached the microphone and before she had a chance to say a word, someone called out from the floor.

This was greeted with hilarious laughter. The woman glared at the interruption and started to speak again. The Marines, noticing their prey, began stamping their feet.

"We want the rhumba!" one of them shouted.

The phrase was taken up by the others and grew to a chant, accented by the stamp of feet and broken by Spanish expressions. Star looked at Barton. His face was set and he was watching the swarthy man above them. Star looked up to find the man grinning evilly in their direction and shouting something that made his companions shout with laughter.

"Do you think there'll be trouble? Had we better go?"

"We'll sit tight," Barton said, edging his chair closer to hers. "Perhaps this is just a usual democratics of it."

He was interrupted by Kent's voice. Kent had come up with Gloria who was dragging a chair. His manner was casual, but Star was watchfulness in his eye, and he made Gloria sit down while he crowded her own in a few steps. Gloria was white under her make-up. Star realized for the first time that the situation was serious.

The tone of the dance had subtly changed. In place of the genial shouting and stamping of a minute before there was a low ominous rumble of foreign words accented with guttural laughs. Everywhere Star looked she seemed to see her black eyes glowing at-her greedily. The orchestra struck up and the rhumba dancer came out again, still in the same costume. She started to repeat her dance, but the crowd that had shouted for her now completely ignored her.

Suddenly an empty beer bottle whizzed through the air toward the dancer and crashed at the girl's tapping feet. She stopped and bent from the waist in a flood of hissing syllables; the microphone caught her words and sent them blaring out over the heads of the crowd.

It was impossible for Star to understand, but evidently most of the comments needed no interpreter. Another bottle flew through the air and crashed against the wall behind the dancer. Someone hit the brass drum—it moaned in protest above the babble. One of the Marines shouted, "Hey, rube!"

As if at a signal everyone was on his feet; Star stumbled and would have tripped had not Barton steadied her. She felt his arm go around her waist and saw Gloria thrust her arm around Barton's neck. The next minute the place was in total darkness. Star felt her dress ripping, and clutched at it frantically. Kent's arm held her tightly; she could feel him pushing against the hot bodies that hemmed them in, against that background of noise. Gloria's voice, suddenly clear reached her faintly.

"You're so wonderful, Barton," she was saying .That's the commotion drowned her voice.

(To Be Continued)

MISSIONS THEME OF SERVICE

Rev. G. G. Wright and Rev. C. T. Olmstead Officiate at Week of Prayer Service at Christ Church

At Christ Church on Thursday evening a service under the Belleville Ministerial Association auspices for the Universal Week of Prayer was held. Rev. G. G. Wright, rector of Christ Church parish conducted evensong and Rev. C. T. Olmstead of Victoria Avenue Baptist Church led in the meditations and intercessions on the theme "Missions, the Ascended Christ and the Increasing Church."

Rev. Mr. Olmstead paid his tribute to the services of the Church of England and the prayer-book which he said he loved.

The first observance of a series of prayer services at the beginning of a new year was held in 1846. The time then was something like the present time "when lights were going out all over the world. It was then that I entered the minds of men to enter the life of God in prayer and the service has been continued ever since," said the speaker.

Mr. Olmstead referred to the individual needs of men and women and added that Christianity constrained them to think of others. "The power of God is necessary to Christ's work in this nation" said the speaker. Through prayer men find an anchorage in the heart of God. Through prayer they may catch the vision and launch a crusade against the forces of evil."

The minister spoke on the topics of thanksgiving, confession and prayer for prayer, Man thinks with thanksgiving of the birth, life, death, resurrection and ascension of Jesus and again. Finally, in the prophets, teachers, pastors and deaconess of the church and missions which encircle the globe. He is happy for the spread of Christ's gospel, for the thanksgiving and praise.

The challenge to missions in the words of Jesus "to go into the world and preach the Gospel brings the assurance, 'lo, I am with you always even to the end of the world."

Asking his hearers if they really believed in missions Mr. Olmstead answered with another question: "What are we doing in terms of this verse?"

Confession of shortcomings is necessary where there is thanksgiving, he said.

Drink Coca-Cola Delicious and Refreshing B-99



Henry Aldrich, whose ability to get into trouble is matched only by his ability to overcome excuses that almost got him out of it, is Paramount's "What a Life," new showing at the Capitol. Jackie Cooper is the capering culprit.

He liked to think of Jesus as the generalissimo of the forces of righteousness in the world.

He deplored that "we have been rather ineffective witnesses."

Mr. Olmstead said in regard to the universality of prayer that prayer should take in not only one's own but one's neighbors, one's friends as well as the world at large.

"I hope you do not believe in unanswered prayer. The trouble is there are too few sincere prayers and prayermeetings. This is the time to go down on both knees and come into the very presence of God.

"May the exercises of this week go out to the very end of this year."

The minister called for the rededication of all to Christ's service. "What cannot we do if we will," he said in closing.

The choir of Christ Church led in the singing.

The evening evening the last of the services of the week of prayer will be held at Christ Church.

Quints' Guardians Display No Enthusiasm for Trip to Fair

Also Deny Reports That Direct Approach Had Been Made by Fair Officials to Have Them Appear in N. Y.

DR. DAFOE OPPOSED

North Bay, Ont., Jan. 11 (CP)—Guardians and others close to the Dionne quintuplets refused today to meet with little enthusiasm today reports of the latest attempts of officials of the New York World's Fair to have the quints shown at the fair next year.

It was reported by a source close to the guardians that Dr. Allan Roy Dafoe, physician to the five famous little girls since their birth in 1934, is opposed to the plan to have them appear in New York and would refuse to be responsible for them if the trip was made.

Dr. Dafoe and the other guardians, Judge F. A. Valin of North Bay and Percy Wilson of Toronto, conferred last night but a direct approach had been made to them to allow the girls to be shown in the face of the statement of Mayor F. H. Laguardia of New York that arrangements virtually had been completed.

The mayor said there remained only a few procedural matters to straighten out", according to information given to him by Harvey D. Gibson, chairman of the Fair Board. His understanding, he said, was that a replica of the quints' home would be constructed where the Soviet government building stood last year and all proceeds from the exhibit would go to the Canadian Red Cross. Guardians In Dark

"It is a funny thing that all of these reports come from New York," Dr. Dafoe said. "Nobody has approached the guardians in any shape or manner. We don't know anything about the world's fair offers."

Judge Valin and Mr. Wilson said the only thing they had heard of the proposed had come from inquiring newspapermen. Judge Valin would refuse to be responsible for guardians in any shape or manner. We don't know anything about the world's fair offers."

Judge Valin and Mr. Wilson said the only thing they had heard of the proposed had come from inquiring newspapermen. Judge Valin would refuse to be responsible for the quints' appearance unless he was "fair and unfounded". And Keith Munro, business manager of the children, declared: "Definitely no offer of any kind has been received here."



David Kerwin, Ray Rogers, and George "Gabby" Hayes in the Republic film, "The Arizona Kid," new showing at the Capitol with the added feature, "What a Life," starring Jackie Cooper and Betty Field.

The Parade of Value

Important Features for Saturday

PHONE 2000

nemo

JANUARY SPECIAL SALE



A Small Waist?

YES!

AND FOR LESS THAN YOU'D GUESS!

Now you are able to achieve the lovely small waistline fashion demands—at a surprisingly small price. This smart cotton and rayon girdle* with talon-closing, molds you competently and comfortably because its front-lacing is so easily adjusted .....All sizes 24 to 34. Specially priced at, each

$6.00

Candy Features

For Week End Sales!

Spanish Peanuts lb. 15c

Molasses Flavored KISSES Festive Value lb. 12c

Saturday Candy Special Eaton Made BUTTERCUPS lb. 16c

Clearance Sale

Children's Mitts and Gloves



Sturdy cotton and wool mitts and gloves for youngsters 3 to 10 years of age. Well knit, and offering splendid comfort and warmth. In a variety of smart patterns, in as many smart color combinations.

Special, Pair 19c

Main Floor, Left

New Printed Celanese Dresses



A forerunner of just how gay and colorful the Spring season is going to be....lovely printed celanese rayon dresses, in long and short sleeve styles....with clasp trims, self bow trims, pleated backings, pleated V necks and squares, etc. Gay, youthful affairs, in small allover floral patterns of fine rayon. You'll love the shades they come in too.... navy, wine, navy, orchid, delph blue, brown or black. Sizes 16 to 44 in the group. Featured during the C. D. S. Parade of Values, each

2.98

—Second Floor

Misses' and Women's Wool

Pullovers

Smart long sleeve, boat neck affairs of soft all wool yarns, in both plain and fancy knits. They make a very impressive gift when combined with a skirt, and add extra warmth for outdoor use under ones' ski jacket, etc. Size 36 to 44 in the colors....sizes 14 to 40 in the group. C.D.S. Parade of Values, special each

1.69

—Second Floor

Men's

Scotch Knit Wool Gloves

Warm, well knit wool gloves for men at a very modest pricing. In dark brown heather shade only, sizes small, medium and large. Real protection against cold weather at a saving in price.

Pair **50c**

—Men's Store

Women's Velvet Goloshes



FUR TRIMMED

Smart knee style, velvet goloshes in black or brown. Well made throughout, warm-ly lined and with good weight rubber soles, too. In high and low heel styles. Sizes 2 to 8. Pair

1.98

—Men's Store, Rear

Seconds in

Men's Fine Socks

Fine quality cotton and wool socks in a good range of styles, colors and sizes. Well reinforced at toes and heels, in a choice of plain, grey, brown, green, maroon, etc., in fancy checks, stripes etc. Sizes 10 to 11½. Special, pair .....

25c

Men! Save on

Wool Work Socks

Sturdy well knit all wool work socks, for men in a grey color, one full medium size only. At this price you'll want several pairs. Come early Saturday for this feature value. Pair .....

25c

—Men's Store

Children's

Rubber Overshoes

Smart two and three dome styles, with warm fleeced cotton lining. Heavy weight rubber soles, too. In black or brown. Sizes 6 to 10 and 11 to 2.

Pair .....

89c

—Men's Store, Rear

Men's Black

Cashmerette Goloshes

In four buckle style, with soft fleeced cotton lining, full height corrugated rubber soles. Sizes 6 to 10.

Pair .....

2.25

—Men's Store, Rear

Cotton Filled Comforters

Excellent value at this low sale price—filling is of soft cotton, with covering of sturdy cotton fabric in fancy style patterns. Size about 72" x 72". You'll appreciate the warmth these offer on real cold nights. Each

1.98

—Main Floor, Rear

Save on Cotton Bed Sheets

Sturdy, well woven cotton bed sheets, nicely bleached and finished with plain hems. You'll like the splendid size of 76" x 86". Priced, pair .....

2.25

—Main Floor, Rear

"Glasbake" Custard Cups and Rack



A smart little set for any cook! Set of 6 Glasbake custard cups in smart shape, with metal rack for holding same. Special, the set

49c

—Basement

6 cups with Rack

Ruffled

Marquisette Curtains



Cream colored cotton marquisette curtains, with colored frill and tie backs to match. A type that demands add color and charm to windows in dining rooms, bedrooms, kitchens, or bathrooms. Size ..... 20" x 2½" yards long. Pair .....

1.00

Feature Value in Floor Coverings!

2 yard wide Rexoleum

A durable felt base floor covering, with a smart range of pretty floral patterns in rust, brown or green on a fawn ground. 2 yards wide, and priced the running .yard

65c

—Basement.

Half Price Sale! Odd Lines of Dishes, Vases and Chinaware

A big clearance sale of odd lines of dishes, cups and saucers, vases, pitchers, glasses, etc. You'll find an extensive selection in the group, and at the prices marked at worthwhile savings. Clearing at just half their original prices. Half price, each

2c to 3.00

—Basement

CANADIAN DEPARTMENT STORES

For instant ease from chest colds, ordinary sore throats...

RUB ON MINARD'S GREAT CANADIAN RUBBING LINIMENT MINARD'S LINIMENT

Probabilities

Lower Lake Region: Moderate winds and partly cloudy. Sunday—Westerly winds with some snow or sleet.

★★★

The Ontario Intelligencer

BELLEVILLE, ONTARIO SATURDAY, JANUARY 13, 1940

Temperatures

	Max.	Min.
Today	36	27.8
Year Ago	20	11.9

Weather—Cloudy.

BRITISH PILOTS FLY DEEP IN GERMAN TERRITORY

Indications Point to German Offensive on Several Fronts in Spring

R.A.F. Planes Visit Austria, Bohemia, N. W. Germany

British Fliers Penetrate Deep Into German Territory Bombing One Point of German Coast—Flares Extinguished by Bombs

PILOT RETURNS

French Planes Engage in Dogfight Shooting Down Three of Enemy—German Warplanes Try Unsuccessfully to Sink Several Vessels

London, Jan. 13—(CP)—Royal Air Force planes carried out the "largest survey flight of the war" today while a lone German aircraft approaching the southeast coast of Scotland was shot down by British fighter planes.

The R.A.F. scouting forces penetrated as far as Austria and Bohemia for the first time since hostilities began. Other planes flew over northwest Germany and Heligoland.

The Air Ministry did not disclose whether all the aircraft used in the expedition were from bases in the British Isles or whether some were R.A.F. machines stationed in France.

Because of the necessity of avoiding the Netherlands and Belgium, the flights—providing all the planes were from Britain—were over a distance of about 1,700 miles, roughly equal to flying the Atlantic from Newfoundland to Ireland.

(Continued on Page Two)

Governor Breaks Law to Keep Appointment

Lawrence, Kas., Jan. 13—(AP)—Governor Payne Ratner came here for an address at the hitch-like route—which is against the law. His automobile stalled. "I walked" a ride and arrived only 30 minutes late. Kansas has an anti-hitch-hiking law.

THE WEATHER

Toronto Jan. 13 (CP) — The weather last night fell in Ontario with light snow occurring in northern and eastern districts, while in the Prairie provinces it has been generally fair with moderate temperatures.

Lake Superior—Moderate winds; cloudy with some light snow tonight and part of Sunday; colder Sunday night.

Manitoba—Mostly cloudy with light snowfalls or flurries. Sunday strong northerly winds; partly cloudy and becoming colder, with light snow.

Saskatchewan and Alberta — Cloudy with light snowfalls or flurries; becoming colder tonight. Sunday, strong northerly winds and much colder with light snow.

Place:	Hi.	Low	Snow Inches
Dawson	015	22	x15
Victoria	42	36	0.2
Calgary	26	17	13
Edmonton	26	17	13
Saskatoon	—	16	8
Winnipeg	14	06	1.0
S.S. Marie	20	21	20
Toronto	30	27	20
Ottawa	32	23	26
Montreal	33	22	31
Quebec	30	20	27
Halifax	36	27	9
Portland	36	27	0.2
New York	39	31	37
Miami	68	56	0.1
Los Angeles	61	51	0.1
Bermuda	64	57	0.1

Why The Weather?

By Major A. H. Thiessen
Science Service Meteorologist

Temperature how low is the air? To answer this one must ascertain its temperature which is the "degree of hotness of a body". It is measured according to some arbitrary scale, ordinarily by using mercury which will rise in paths when heated and contracts when cooled. Air temperature is measured with a thermometer having mercury or alcohol as the expanding and contracting element. Mercury freezes at 38 degrree below zero Fahrenheit and may be used above that point; but lower thru: that alcohol must be used, as it does not freeze until 163 degrees below is reached.

Gov't Consolidates Regulations Regarding Subversive Activity

Ottawa, Jan. 13 (CP)—The government has consolidated its defence of Canada regulations aimed at preventing subversive activity.

In an extra edition of the Canada Gazette published it was announced that Section 39, relating to subversive activity, had been extended to include alternative activities by associations, organizations and societies. The original section had referred only to persons.

If a person connected with an association, organization or society is convicted of an offence against the regulation the executive will put the organization on behalf of which the act was committed on the list.

Various censorship regulations set down by authority in the defence of Canada regulations, were included formally in the new revision of Section 39.

The legal phrasing of section 53, relating to searching premises, was clarified and expanded. Under the new regulation a search warrant may be issued where there is reasonable ground for suspecting that a war book relating to the safety of the defence has been, is being, or is intended to be committed, and an offence which has been committed or is being committed.

Another change in this section was made by rewriting the paragraph which gave authority to anyone without a search warrant obtained from a justice of the peace.

Section 62 dealing with legal procedure has been changed according to the new regulations.

Section 62 dealing with legal procedure has been changed according to for appeals for persons convicted under section 39.

No Sabotage Involved In Shipyard Explosion

London, Jan. 13—(AP)— Firemen fought flames here which spread through the Yarrow Admiralty shipbuilding plant at Northwich, Cheshire yards at an explosion which broke windows within a quarter-mile radius. Officials said no sabotage was involved.

The blaze destroyed the main building of the shipyard. Further explosions hampered firemen.

Northwich is about 30 miles southeast of Liverpool on the River Weaver, a tributary of the Mersey.

One-Armed Paperhanger Has Cinch Compared to an Overseas Pilot

(By Ross Munro Canadian Press Staff Writer).

Ottawa, Jan. 13—(CP)—A one-armed paperhanger has a cinch compared to a pilot in the 18-month course co-operative squadron of the Royal Canadian Air Force which will go overseas in the spring as the first and subsequent divisions of the Canadian Active Service Force at the front.

Here is the routine duty of these pilots, now completing their first army co-operation training course at Rockcliffe air station:

Fly the Westland - Lysander monoplane, the only air, take air photographs, make reconnaissances of enemy artillery positions and troop concentrations, learn the use of topography, operate the plane's radio, fire the two forward machine guns and avoid anti-aircraft fire.

The pilots also learn how to bomb, distributing a few bombs when necessary, dropping food and mail and ammunition to stranded infantry patrols and picking up messages from the ground with a hook hook without landing.

Then comes the air Gunner

His one companion in the plane is an air gunner who sits behind him in a glass-covered cockpit. The gunner's duties are to watch for and protecting the aircraft if attacked, and strafing the ground if required.

The training of No. 110 squadron (City of Toronto) division — the first R.C.A.F. unit to go overseas and increased by other flights from Winnipeg and Ottawa, is moving forward rapidly and most have gone to-ground firing practice starts on Lake Deschenes, Northwest of Ottawa.

There the Lysanders will dive on targets towing 10 men on the end of the objective with machine gun fire. Later air fighting will be practised over Lake Ontario from Trenton where a plane will tow a target behind it while the Lysanders take turns in attempting to pot it.

Out at 8.00 a.m.

The men roll out of the barracks at 8 a.m. each day and fly until seven o'clock at night—six hours for two meals. Each goes on every day of the week with but one half-day off weekly.

Formal army co-operation syllabus of instruction is followed and Squadron Leader W. D. Van Vliet, in command of No. 110, told correspondents the progress was slightly ahead of schedule.

Formal training likely will wind up the end of the month or early in February and the squadron then will practice tactics until sent overseas.

The Lysanders used by the squadron are manufactured in Toronto by the Canadian Car and Foundry and made, first-line fighting planes. They are of the same design as those used by Royal Air Force on the Western, Front.

Easy to Handle

"They must be the best possible, for the Germans are copying them in their latest army co-operation aircraft," said Squadron Leader Van Vliet.

Daily the pilots and gunners of No. 110 are in the air. No effort is being made to specialize and each crew can change seats. Each crewman will know all the angles of army co-operation work. At the war feont the flights will rotate, the pilots remaining in the air for about two hours each time it goes up on a reconnaissance flight. Squadron Leader Van W. operating aircraftmen will line up another. The pilots then go to ground to keep one plane in the air.

RUSSIAN TROOPS WITHDRAW FROM LIINAHAMARI

Arctic Port of Finland's Petsamo District Now Cleared of Enemy Since Retreat

ENCIRCLE INVADERS

Southern Finland Subjected to Heaviest Bombing of Present Conflict

Copenhagen, Jan. 13—(AP) — Withdrawal of Soviet Russian troops from part of Liinahamari, the Arctic port of Finland's Petsamo district, was reported today in Stockholm dispatches to Danish correspondents said reinforcement of Finns and Russians on the front pointed toward imminence of a major battle.

These dispatches had all except one Russian cruiser had left Liinahamari, and that the ship had begun to load there, also in the Arctic area, thus complicating the Russian exercise of supply.

In Southeastern Finland, on the Karelian Isthmus, the Russians were said to have set up two additional lines, leading the Finnish defenders to "surrender within 48 hours or be annihilated by encircling."

One report from a Danish newspaper correspondent in the Salla sector said the Red Army and Finns had met there and had been bringing up more in the past few days. He said the Russians also were reinforcing and preparing an attempt to encircle the invaders.

Heavy Bombing

Russia's air force subjected Southern Finland yesterday to one of the heaviest bombings of the month and a half of war, breaking up Finnish troop concentrations with the outside world and inflicting damage on a dozen other cities.

Lahti, sixty miles north of the capital, received the heaviest damage. The radio station in this important railway junction was put out of commission by bombs. Elsewhere the damage was not so severe, although there were some casualties.

The Finnish correspondent said large numbers of fresh Russian troops were being dropped by parachute from planes.

(Havas News Agency quoted Stockholm reports as saying that Finnish troops had almost succeeded in encircling Russian forces let division in the Salla sector.

Continued On Page Eleven



Thirty Bodies Recovered in Mine Disaster

Scene at the pithead of the No. 1 mine of the Pond Creek Poashontas Coal Company, near Bartley, W. Va., showing some of the anxious women-folk who await word of their loved ones among the men trapped in the mine by an explosion. In the foreground, Jesse Iman, Aquino, one of the 47 men who escaped from the mine, is receiving a cup of coffee from a Red Cross worker. Thirty bodies have already been taken from the pit. But the grimy, red-eyed rescue workers fight on, almost desperately, in hope of reaching the entombed men.

FUTURE SESSIONS OF LEGISLATURE TO BE INTERESTING

Moratorium on Municipal Elections for Duration of War Abandoned by Gov't

BILLS PRESENTED

Toronto Jan. 13 (CP)—As the Ontario legislature wound up the first week of its session, chief interest was in what was to come, not what has been.

Members during the week-end in their constituencies will get a little more of the public feeling in regard to the proposed extension of the term for municipally-elected bodies, the Red Cross, Empire and municipal affairs, when he first mentioned the subject proposed a moratorium on municipal elections during war time.

The government has definitely abandoned the original idea and now proposes to make the municipal terms two years. The local government question will be supported presented to Liberal caucus Saturday and the general opinion after caucus was that the government's intention is to be modified further.

The bill may provide that the two-year term will become effective only after the next municipal elections and it may also include a clause whereby municipalities will be enabled to vote themselves out of its provisions.

Liddle Legislation Presented

Little of the government's legislative programme has been completed to the House in definite form. Four bills were approved in principle on second reading yesterday. These were:

To exempt members of the Air Force from jury duty. Such exemption is now granted members of the army and navy.

To amend the insurance act to provide for the inclusion in fire policies of certain other risks.

An act to provide that where two persons die in common disasters, the elder shall be presumed to have died first. This is expected to eliminate lawsuits that have developed over the question of whether a man or wife, or other related person, died first, the devolution of the estate depending on it.

An act to validate mortgage moratorium act another year. The act has been extended each year since it first became effective in 1933.

Two German Vessels Hunted by British

Buenos Aires, Jan. 13 (AP). — Usually well-informed sources here today declared two German naval vessels are operating in the South Atlantic and are being hunted by British warships.

No details on the size or identity of the German ships were available. The naval source said one was believed to be a German warship, possibly a cruiser, the other an auxiliary ship which accompanied the Admiral Graf Spee on her raids.

THIRTY VICTIMS OF MINE BLAST HAVE BEEN FOUND

62 Still in Debris-Clogged "Rooms" of the Various Mine Entries

Bartley, W. Va., Jan. 13 —(AP)— Mine families prepared with stoical calmness today for burial of the 92 men given up dead in the Bartley No. 1 Mine gas explosion.

The saddened families made ready to claim the victims as rescue crews dug deeper into boulder, corridors 600 feet underground seeking the bodies of coal diggers apparently killed in their tracks.

Rescue crew emerging from the 630-foot perpendicular shaft announced 30 bodies had been recovered from the explosion-shattered "rooms" along the coffin fanning out two miles from the foot of the shaft.

They told how one group of 14 trapped miners, overcome with exhaustion, sat down and waited for barricades, apparently had attempted to make a desperate last stand against the deadly after-explosion gases.

The group was led by Lee Hall, 42, one of the three foremen lost in the blast that rumbled through the diggings last Wednesday. Nine of the bodies were huddled together in a few feet away from the others and still farther down the entry, two more.

But "after-damp"—the gases that remain in a mine when an explosion burns up the oxygen in the air—caught and killed the group.

Some of the bodies had been brought to the surface and only three were identified. Rescuers planned to move them to the foot of the shaft for identification before starting them out today.

SHARP QUAKE AT LOS ANGELES

Scores of Residents Flee to Streets Remembering the 1933 Temblor

Los Angeles, Jan. 13—(AP)— A sharp, short earthquake shook Los Angeles last night. The quake was generally felt in the city's central area, southeast of here, where considerable damage was caused by the 1933 temblor.

Scores of Los Angeles residents fled in fear, but no damage was reported.

Southwest Los Angeles felt a heavy shock of side-wise motion. There were no follow-up shocks.

Pasadena, Jan. 13—(CP—Havas)— New earth shocks extending over a period of 24 hours, and covering the entire region devastated by the 1933 Long Beach-Los Angeles earthquake, were reported here today. Assisi, Ayrali, Isegni and Umgri were particularly hard hit by the new shocks.

OUTNUMBERED 3-1 FRENCH PLANES OUTFIGHT NAZIS

Twelve Messerschmitts Engage Four "Guardian Angel" Pursuit Planes at Great Height

GERMANS LOSE FOUR

Patrols Numerous But Uneventful — Artillery Fire Quite Heavy

Paris, Jan. 13.— (CP)—Scouting flights by both sides, an occasional brush between German and French patrols, and a brisk exchange of artillery fire— standard fare these days on the western front—occurred yesterday and last night, military authorities here said.

"Nothing important to report," said this morning's communique of the French command.

Patrols were numerous but uneventful along the Vosges River and east of the Moselle artillery fought with while, but infantry operations on the Rhine, but in view of the heavy entanglements protected deep into enemy territory, the Germans normally hold the area between eastern France. French observation and reconnaissance planes continued published their missions over the Reich without suffering damage.

Twelve Messerschmitts flying at great height but suddenly upon four French "guardian angel" pursuit planes while they were on a reconnaissance plane back from a photographic mission.

Circling behind a cloud while the reconnaissance plane got safely away, the French pursuit planes gave battle at about 10,000 feet.

After a brief fight several attacking one Messerschmitt was shot down in flames and a second crashed in a spin. The third was forced down to 2,500 feet farther behind the German lines and then downed by shots from behind.

Manhunt Follows Sabotage Attempts

London, Jan. 13—(CP Cable)— The police and military combined in a manhunt today for saboteurs who attempt to blow up the Hendon aerodrome, one of the largest in the London area while Scotland Yard officers of the British Air Ministry searched the airfield and searched every car moving in the district.

Four men attempting to cut the cable between Northern Ireland and Scotland near Donaghadee scattered under the cover of darkness when sentries opened fire on them. The intruders fired a shot as he fled.

Sanitary Engineer Believes Polluted Beach Waters May Spread Paralysis

Boston, Jan. 13—(AP) — A tentatively discarded theory that infantile paralysis can be spread by bathing in sewage-polluted waters has received today of a leading sanitary engineer, who declared there is "significant preliminary evidence" to warrant further investigation and research.

Pointing out that several investigators recently reported they had recovered the virus from sewage, and that others had shown experimentally that the organism can survive in sea water, Langdon Pearse, veteran sanitary engineer, said:

"If it were possible for sewage to carry a sufficient concentration of this virus, what then? Why would there be of producing a case of infantile paralysis than frequent bathing in the usual pasture of a sewage-polluted water, as would be the case with healthy, particularly by youngsters with a natural proclivity for dividing and swimming under water?"

He added that while the possibility of infection by this means had been considered in the past and tentatively discarded for lack of evidence, sufficient additional knowledge has been accumulated in recent years to warrant reconsideration of the conclusions reached by previous investigators."

Surprise Attack May be Launched Thru Switzerland

This Attack on Maginot Line Would be Made Without Artillery Preparations — Troops Being Transferred

GESTAPO BUSY

Slovak Government Ordered by Germany to Have All Roads Into Hungary Ready to Cope With Heavy Traffic

London, Jan. 13 — (CP)— The Budapest correspondent of the News-Chronicle said today that there were indications of a great German spring offensive on several fronts, including a drive through Hungary and another through Switzerland.

"Reports reaching Budapest from Germany suggest that the Nazis are making ready for preparations for a great spring offensive on several fronts," the dispatch added.

The Slovak Government had been ordered by German army authorities to have all roads into Hungary ready to cope with heavy traffic by March 15.

"German troop concentrations are reported in the area between the Little Carpathians and the Hungarian frontier near Denes. About one division is known to have arrived there.

"On the other hand, reports from Prague state that Gestapo officials and troops have withdrawn quietly from many parts of the protectorate and transferred to Swiss frontier districts.

"This is thought to indicate a German plan to turn the Maginot Line by a sudden surprise attack through Switzerland without artillery preparation through Switzerland."

SHIP IS BOMBED, MACHINE-GUNNED

British Trawler Weathers Attack of German Planes Off Scotland

London, Jan. 13—(CP)— Safe in port, members of the crew of the 300-ton British trawler Flavia told today how their vessel was twice bombed and machine-gunned by German planes off the coast of Scotland.

The men were pulling their nets aboard the sea yesterday when a bomber emerged from a fog bank, its machine guns blazing. Bombs and dropped bombs as it circled the trawler.

None of the six bombs reached their target, but the last one, released by the Flavia's captain to have been an aerial torpedo, sent a great fountain of water flooding the ship's engine room. Pipes were burst and the ship's power buried to the deck.

Three sailors were landed at a North Eastern British coast this morning told a similar story of the attack on the Flavia and their lightship by a German plane. They said it fled when shot at.

"A plane flew overhead and began dropping bombs the size of footballs," one of them said. "It described five or six circles about the lightship, but the bombs it released all missed their target.

Coming Events

Sc CHICKEN SINGO SATURDAY at the Imperial Clubrooms. 294 Front street, at 8:30 p.m. Everyone welcome. JS-PS-tf

WANTED — 3,000 PEOPLE to laugh with Garbo! Garbo laughs and sighs and swoons in the uproarious romantic comedy, "Ninotchka," featuring Melvyn Douglas and Ina Claire, coming to the Sills Wednesday. J13

RUMMAGE SALE, ST. THOMAS' Parish House tonight, 7 o'clock. —J13

RESERVE FRIDAY, JAN. 19 FOR C.O.T.S.A. Musical Drama Festival. Four one act plays will be presented. J13-2

OUTSTANDING PERFORMERS from Toronto Skating Club and Minto Club, Ottawa, will be featured in the Y.O.N. Ice Carnival, Jan. 26, Hume Arena. J13-11t

REVELATION — THE SECOND Coming, Spiritualism Unified, Sunday night, Rev. D. T. McClintock J13

SHIPS SUNK THIS WEEK

By The Canadian Press

Germany destroyed 41,347 tons of British merchant shipping in the week ending Jan. 13. The losses of other nations were small.

Britain's major loss of the week was the 10,002-ton passenger liner Dunbar Castle, although struck a mine off the British east coast shortly after sailing on a voyage to South Africa. Although Germany lost no ship during the week due to direct action of Allied naval patrols, the 8,558-ton German steamship Baltic Stance, trying to break through the blockade, struck a rocky cliff off Iceland and sank.

Furthermore, any doubt regarding the fate of the German liner Columbus, 7,934 tons, was banished when the vessel's crew was landed. The ship was scuttled by her crew when approached by a British warship in the south Atlantic last month.

The weeks merchant losses: —

Nationality	No. of ships	Tonnage
British	8	41,347
French	1	4,385
Italian	1	5,123
Norwegian	1	1,343
Netherlands	1	174

SHIPPING LOSSES ONLY ONE-THIRD OF THAT IN 1917

Naval Losses Also Barely Half as Great in First Four Months of Last War

MUCH CONTRABAND

By Sam Robertson
(Canadian Press Staff Writer)

London, Jan. 13 —(CP) Cable— Despite Germany's ruthless submarine and mine warfare, the monthly average of British merchant shipping lost in the first four months of the present war only two thirds of the average monthly losses in the first four months of the last war.

Heartening, too, is the fact that Britain's total losses in the same period were barely half of those in the first four months of the last war.

Reporting on merchant shipping losses December to been destroyed, lil, First Lord of the Admiralty, said 340,000 tons had been destroyed, but this was reduced by 280,000 tons of new shipping being brought into service by Britain and Germany lost practically all her mercantile fleet and that of Russia, 1939 while 100,000 tons of Nazi shipping was captured or the end of 1939 while 136,000 tons of shipping was scuttled by the Germans themselves.

(Continued on Page 11)

OFFICE AND SCHOOL SUPPLIES IN QUANTITY
With bins in two warehouses full to the roof there is positively no equal between Toronto and Montreal for low prices and prompt delivery by compared with
183 FRONT ST. THE JAMES TEXTS PHONE 892
113-FI

GEEN'S BREAK-UP-A-COLD TABLETS
WILL BREAK UP THAT COLD QUICKLY.
25c A BOX. Phone 131, Prompt Delivery.
J 13-2t

2 NEW MEMBERS AS DIRECTORS
Final Election for Chamber of Commerce Directors Completed
The final election for Directors of the Belleville Chamber of Commerce, which was completed at four o'clock yesterday afternoon, resulted in the return of the following candidates—R. P. Bernstein, A. Mc. Lean Haig, C. L. Jewett, J. H. Legate and J. A. McIntosh.
The two new elected to serve for a two-year term. Four other directors, Messrs. MacKenzie Robertson, I. V. Gale, Arthur Rowe and Leo B. Riggs, were elected last year for an alternating two-year term and thereby complete the board of nine directors for the ensuing year.
Of those elected this year, Messrs. McIntosh, Haig and Bernstein have just completed a two-year term and were re-elected.
Messrs. Jewett and Legate have been elected to the board for the first time.
Mr. Legate has been a resident of Belleville for a considerable period and is one of our best known and most popular citizens. He is general manager of the great Canadian industrial plant at Point Ame operated by the Canada Cement Company. His long training in business and his university activities should make him a valuable addition to the directorate.
Mr. Jewett is a comparative newcomer to Belleville but has already made here a multitude of friends. He came to this city to succeed Mr. Legate as the management head of the local branch of the Canadian Bank of Commerce. As this is one of the most important and busiest branches of that Bank to be found anywhere in Canada, his appointment to the management here came as a fine tribute to the success he had won in other fields. He too will make a valuable addition to the Board.
The newly elected directors will be introduced to the Board at the regular meeting on Thursday next, when the president, the vice presidents and other officers will be elected.

Messrs. E. H. Truman, Leo B. Riggs and Ross Sellsbury again performed the important duties of acting as scrutineers and summing up the vote which was a remarkably large one.

Small Boy Forsakes Life in Mansion for Parents' Tent on River
Lemoncove, Calif., Jan. 13—(AP) — Twelve-year-old David Hobbs, who became famous as the little boy Hollywood actress Ann Sothern attempting to disinherit him, but for whom he insisted he would be happier with his brothers and sisters.
The family lives in this Central California town, 350 miles north of Hollywood, in tents on the ranch of Courtney McCracken. Says David: "I like Mr. Pryor, Cesar Romero, Don Ameche and the other movie actors who have visited in our home. All of them were good to me. Miss Sothern was most wonderful.
"But I wanted to be home."

It Pays to Shop at the Rexall Store.
Dogs with distemper should be given
ZEV
Highly recommended skaline, stimulating mixture for distemper, colds and catarrhal irritation in dogs and other domestic pets.
3-oz. size 50c
8-oz. size 1.00
McKEOWN'S
DRUG STORE

WINTERIZED USED CARS AND TRUCKS
Every car is a used car the day after purchase. Twenty-five million people drive them. We sell three a minute. Buy one now car and with used cars the responsibility is all ours. That's why we strive so hard to please our used car customers. Come in, get used cars at their best.
See these lovely cars listed below. Several more to choose from.
'38 MASTER CHEV. COACH.
'38 MASTER DELUXE CHEV. COACH.
'36 OLDS. SEDAN.
'31 BUICK CABRIOLET
Your Present car taken in trade. Easy G.M.A.C. Payments
J. B. BOYCE

A USED CAR VALUE SELDOM FOUND !
1935 DODGE TOURING SEDAN:
featuring All-Steel body; Hydraulic brakes; Safety glass and spacious built-in trunk. Fine condition throughout.
SEE AND DRIVE IT TODAY
at
BELLEVILLE MOTOR CAR COMPANY, LIMITED
PONTIAC, McLAUGHLIN, BUICK, CADILLAC
SALES and SERVICE
A. C. Reynolds, Manager
Cor. Coleman and Bridge Sts. Phone 168
J4-1m

ARTISTIC Picture Framing
FRED B. HUDSON
168 BLEECKER AVE. Belleville

PALM READING
PROF. CYBELLE
NO. 4 CATHERINE STREET.
Corner Catherine and Coleman
Special reading this week. Palm, Card, Crystal, Hand Writing.
ALL FOR 35c
J4-1m

STARS OF 'DUMBELLS' ENTERTAIN MEMBERS ARMY & NAVY VETS
The clubrooms of the Army and Navy Veterans in Canada, Front Street rang with the old-time war songs on Thursday night when members held a joyful re-union with three soldier theatrical stars, "Red" Newman, Jack Sweeney and Ross Hamilton of the famous war-time "Dumbells" troupe.
The three veteran stars who appeared at the Capitol Theatre in the new production, "Sons o' Guns" delighted to meet several of their overseas buddies again, and many reminiscences of the last Great War flowed over the festive board.
In accordance with the fine reception accorded them, the trio of entertainers gave the boys a taste of their own, and sang many of the humorous songs and skits that brought them fame during their theatrical career both in the United States, in Canada and the United States.

BRIDE-TO-BE IS ENTERTAINED
Miss Edith Gould, bride-to-be, was entertained at an afternoon tea held at the home of Mrs. Leo Sharpe, 20 Dundas Street. Miss Gould was presented with a silver relish dish.

FREE SKATING AT ARENA ENJOYED
Despite the recent mild spell, the joyous shouts of 500 school children, who were enjoying the free skating period at the Hume arena this afternoon, were heard on Front Market Square. The ice surface found resurfaced and in good shape for the day mild spell, that left other district rinks with much heavier ice, it is expected that the weekly free skating periods for the school children will be more often afforded at the Hume arena.

LARGE ATTENDANCE AT REVIVAL MEETINGS
Fine crowds are attending the revival services being held in the hall of the Nazarene in the Dundas Street station. The Gospel Singers of Long Island, New York, are here as the evangelists. Miss Mary is a contralto soloist, and vibra-harpist. Miss Hollis is the preacher and accordionist. These fine workers have travelled extensively in the United States and Canada as evangelists. Miss Mary sang on a New York radio net work for two years for the Federated Churches of America. To-night (Saturday) Miss Mary will give a fifteen minute vibraharp prelude each evening at 7.15. All services begin at that each evening. This is everybody's meeting and no one will be a stranger a friend.
The Reverends Mr. Kidd of Brighton, and Mr. William Mallory of Trenton officiate nightly.

LABOR SENDS AID
Paris, Jan. 13 (CP-Havas) Maximum government and private support of the Finnish cause was urged in a resolution adopted last night at the close of a two-day series of conferences held by the executive of International Federation of Trade Unions.
The executive announced it was donating 175,000 francs (about $7,000) to be sent to Finnish labor headquarters.

SEATS NOW ON SALE for V.O.N. CARNIVAL
FRIDAY, JANUARY 26th.
Hume Arena
at
BILL COOK'S CIGAR STORE

Watch for The New FORD TRACTOR
with FERGUSON PLOUGH
It will be on display in our Showrooms early in January.
A CARLOAD IS NOW ON THE WAY.
TRUDEAU MOTORS
Belleville — Picton — Tweed — Stirling

Ruth Shaken Killed by Train, Verdict of Coroner's Jury

Jury Arrives at Verdict in Ten Minutes After Evidence Submitted

RUMORS STILLED

A coroner's jury probing the circumstances surrounding the death of nineteen-year-old Ruth Shore, corner O.S.D. church, and daughter of Mr. and Mrs. Arthur Shore, 60 Alexander Street, whose dismembered body was found on the tracks of the C.P.R. bridge over Victoria Park shortly before seven o'clock on the morning of January 4th, found that the deceased girl came to her death "on January 4th, 1940, from injuries received by being struck by a train of the Canadian Pacific Railway in the city of Belleville," at the official inquest held in police court chamber last night.

Nineteen witnesses were questioned by Crown Attorney H. J. Robertson, before Chief Coroner Dr. J. J. Robertson, and a crowded court room. A large crowd of curious citizens milled in the corridors of the building unable to obtain admission to the proceedings. The jury deliberated ten minutes before returning their verdict.

"Regrettable Rumors"

Addressing the jury prior to the opening of the inquest, Crown Attorney Robertson pointed out that "this is an unusual inquest, due to the fact that a number of rumors involving names of people had been circulated. Since the body had been discovered, it is regrettable, that these rumors had been circulated."He said, "and it is unfortunate that the origin of the rumors has not been ascertained."

Clayton Wilton, Corbin Lock employee testified that Ruth Shore, Mitchell Street told the jury he had discovered the body on the tracks on the eleven arch of the bridge when going to work at 7.45 a.m., Jan. 4th. He was first called as a witness, knees drawn up, as was the left arm. He notified a passing station attendant, who in turn notified the police. He did not touch the body, he said.

Death Due to Decapitation

Dr. G. E. Creesy, who was called to perform the post mortem testified that death had been due to decapitation, and that dismemberment by overhage. In his opinion, he said, the girl was dead when struck twelve hours when he viewed the body at 4.45 a.m. Jan. 4th. His superficial examination he d'scorred the skull fractured at the base. The left shoulder joint was broken in large pieces. Bruises on the right thigh as if the body had been struck with a bolt were the only other injuries, besides decapitation.

"Is there any question in your mind that the deceased died from being run over by a train," the Crown asked.

"None whatever," the witness replied.

Alive Prior to Fatality

The witness was of the opinion that the deceased girl had been alive prior to decapitation, because of the fact that there was no blood in the brain, heart, or abdominal organs. "The entire system was drained," he said. "If death had occurred before decapitation, there would have been traces of blood in the system."

"Is there any shadow of a doubt in your mind," he was asked, "that alive before being decapitated?" Crown Attorney Donnelly replied.

"Absolutely none whatever," replied Dr. Creesy.

Questioned regarding his post-mortem examination of the body, the witness told the jury, that it was his opinion the dead girl had not eaten for six hours. The pelvic organs were perfectly normal.

"Had the girl been violated?" the Crown asked.

"No," came the reply.

Petition Described

Sergeant Arthur Harman, who investigated the finding of the body, described the petition that the 14 feet east of where the head of the girl lay, appeared to have been struck by something and thrown to distances.

The distance of six feet, three inches, from the outer rail to the bridgeside, was ample room for a person to lie down and place one's head on the tracks, Detective Sergeant Arnott testified to viewing the body at the scene of the tragedy.

Five trains, three eastbound and two westbound passed through Belleville between 11 p.m. Jan. 3rd and 4.36 a.m., Jan. 4th, E. R. Truman, C.P.R. freight agent first told the jury None of the trains reported any reports of anything unusual, he said.

A person could not be knocked down by a train without leaving equipment showing some evidence, J. H. Hamilton, C.P.R. locomotive mechanic, Toronto, testified. All equipment on trains passing through Belleville on the above date had been examined and no sign of evidence found, he said. The clearance of the pilot of an engine above the tracks was from 5 to 7 inches.

Seventeen-year-old Mary Shore, sister of the dead girl said she had last seen her sister alive at 7.30 p.m., Jan. 3rd. She was not drinking. "She seemed in high spirits when I left her," she said.

Mother Testifies

Mrs. Shore, mother of Ruth Shore said her daughter seemed very happy when she left home at 7 p.m., Jan. 3rd. She had been employed at the Turner Studio, Bridge Street retouching photographs. He recently had left there because of no work, she said. Ruth left, saying warmly goodbye, and had not said anything about going to the studio. "She never had gone going to the studio to get some photographs of her-self," Mrs. Shore testified.

Thomas Montague told the jury that he had the girl at the Turner Studio and driven her to about 10 p.m. to the O.S.D. Rink, Thursday night. She seemed normal, and only said "thank you."

Thomas Montague, Bridge Stationery, pupil and teacher at the Turner Studio testified that on seeing Ruth Shore at the school about six o'clock, she appeared to be normal and happy.

"She stayed at the school until about 9.30 p.m.," Mr. Maloney testified, "when she asked me to phone her father to come here. I did, and was told by him that he had no understanding to call for her. I offered to take the girl at the Turner Studio and drive her home. She declined, saying that a few minutes after eight, in the best of spirits." She seemed perfectly normal when I left her herself and Ruth Shore at that time.

In Store At 8:30 p.m.

Howard Pralick, radio service man employed at the Turner Studio stated told the jury Ruth Shore had entered the studio at 8.30 p.m. that evening. She had written notes on the call book of the store asking witness to call for her. The Turner Studio the back way because the front door was locked.

"Later she asked me for paper. I did not see what she wrote. Then she wrote a note, and asked me to slip it under the studio door," witness testified. Then she asked me to shake hands with her, saying, "This is the Boy," and adding, "You will know the mystery of me very soon." Witness did not know what she meant. Later she left the apartment.

Howard Booth, partner of the former witness, corroborated his statement. Later, he went to go to the shop door and was of the opinion she acted normally.

Robert Turner, Bad Bridge street photographer, testified he had accepted the girl as a student or apprentice of photographs, and had given her some employment later. He had found that she was neat and strictly of pupil and teacher. He had last seen her in his studio at 5:30 p.m. Jan. 3 in the presence of his brother and Thomas Montague. He had communicated with her through the medium of notes which he had found on the floor. Later recovered some of the fragments.

The torn notes produced in court by the Crown revealed that the dead girl had asked someone to drive her to the O.S.D. but he had arranged with Montague to do it.

Best Friend Testifies

He had received a telephone call from the dead girl, asking if he was going to call for Ruth Shore, but he replied he was too busy, and could not do it.

He had picked up a note found pushed under the studio door, the next day, but had read only part of it and threw it away.

"Was there anything in the note to make you think the girl contemplated suicide?" the Crown asked. "No. I do not think so," witness replied. He had just learned of the tragedy and had been too upset to read the note through, he said.

James Cowan, Bridge Street employed at the Carthage Company plant south of the C.P.R. bridge told the jury he had left work at 10 p.m. on the night of Jan. 4 and had seen what looked like a girl sitting on a tie near the north side of the west end of the bridge. "She did not move or speak as I passed," he said.

C. Buker, clerk, testified he had seen what he thought was a dead girl walking along Coleman street south of Bridge street when he was going home about 12.30 a.m. Jan. 4.

Two other witnesses testified to finding the dead girl's hat on the railway track near the scene of the tragedy.

The coroner's jury empanelled by Sergeant Arthur Harman included, Messrs. J. Hall, Jr., foreman; Fred White, Stanley White and Harry Green, foreman.

AIR-CONDITIONED
McCARTHY
THE SHOW PLACE OF BELLEVILLE
MONDAY, TUESDAY, WEDNESDAY
MATINEES 2.30 P.M. ..... 25c Children 15c
EVENINGS 7.10 and 10 p.m. ..... 35c Students ..... 15c ANYTIME
TOWER of LONDON
BASIL RATHBONE
BORIS KARLOFF
BARBARA O'NEIL
IAN HUNTER
VINCENT PRICE
NAN GREY
YOU WILL SEE! BRITISH HISTORY IN THE MAKING
"MIGHTY DRAMA" "GLORIOUS ADVENTURE" "SWEEPING SPECTACLE"
ENDS TONIGHT — 2 SHOWS — 7 P.M. AND 9.30 P. M.
MELVYN DOUGLAS — JOAN BLONDELL in
"THE AMAZING MR. WILLIAMS"
THREE STOOGES COMEDY — TECHNICOLOR CARTOON

OBITUARY

MRS. MARY E. BROWN

Mrs. Mary E. Brown, widow of William Brown, died at 11 p.m. at the residence of her daughter, Mrs. Frank Carey, 10 Albion Street, Belleville, on Thursday, Jan. 11th. Mrs. Brown was born 84 years ago in Marmora, her parents being the late Mr. and Mrs. Alex. Ander Irvine. For many years she resided in Tyendinaga Township, and for a number of years in the past ten years she made her home in Belleville with her daughter, Mrs. Carey. During her long years she was a consistent member in the communities where she lived, and for many years a faithful member of Bethel Hall, Belleville.

Surviving her are three sons, Mr. Nobis Brown, Mrs. Brown's partnership; Mr. Robert Brown, of Belleville; Mr. Jas. Brown, of the United States; two daughters, Mrs. George Vanderburgh, Belleville; Mrs. Robert Carey, Belleville; one brother, Mr. Charles Irvine, of Rockford, Ill.; one step-daughter, Mrs. George Sheffer, of Florida; three sisters, Mrs. Jas. Irvine, Bertin-ski Columbia. Her husband, William Brown, died 1918. They were married in 1866, died forty years ago.

The funeral took place this afternoday afternoon at the residence of her daughter, Mrs. George Vanderburgh, Front Street, to the home and at the graveside in Belleville Cemetery. The service conducted by Mr. Fred Freer of Bethel Hall, Belleville.

The bearers were Messrs. Fred Johnson, Fred Irvine, Elmer Irvine, John McConnell, Arnold Mitchell and Fred Mitchell.

R.A.F. PLANES

(Continued From Page One)

An Air Ministry announcement said the R.A.F. machines, Blenheim A.-F. slatted three German destroyers Thursday and dropped bombs on them. The Air Ministry also denied a German claim that a British plane was shot down in flames near Luxembourg yesterday. The machine in question returned safely to its base after a combat with three Messer-schmitt fighters, the ministry said.

All the British planes which engaged in the scouting operations over northwest Germany, Holland and Bohemia returned undamaged, the Air Ministry communique said.

This was the first reported British aerial operation over Bohemia, formerly part of Czecho-Slovakia, and the Austrian district, although the R.A.F. has frequently since started other parts of the German empire in the long-standing air war across the North Sea.

The ministry's communique said eastern Germany also had been reconnoitered again in extensive flights.

Specific attacks were also maintained over Heligoland Bight," it added. "All our aircraft returned safely to their bases."

Penetrate Deep

An official announcement disclosed British fliers had penetrated deep into Germany Wednesday and Thursday and had bombed one point of the German coast. Although they met much opposition, all

Fifth Day of Bombing

The shooting down of the German plane in Scotland marked the fifth consecutive day which the enemy has approached British coast. Three planes also flew over a Northern English fishing village, and observers saw three Spitfire fighters pursue one of them. Other watchers estimated the German planes were flying at an altitude of 4,000 feet.

and one British plane was held responsible for the destruction of a German searchlights, all returned safely.

The bombs were dropped on a lane of lights believed to have been those of a fleeing German aircraft in Rantum Bay, on the Island of Sylt, German North Sea air base.

"Top Information" Secured

Reconnaissance flights were said to have gathered "much useful information" about the German seaport of Hamburg, the industrial region of Ruhr, Germany's Main and the western German Ruhr area.

A British flier returned to his base yesterday after an encounter with a German Heinkel over the North Sea to learn that the German radio had announced that his plane went up in flames and crashed.

"I did not go up in smoke— no fear," the pilot said.

"A jucky bullet from the Heinkel hit one of the exhaust pipes and a stream of cooling liquid that poured out behind may have looked like smoke. Anyhow, it wasn't, and I got back easily enough. I am perfectly all right and shall start flying all day. The machine will be ready again soon."

The pilot, who has been in the Royal Air Force for nearly 19 years, was one of three sergeant pilots who routed the British fighter. He had attacked a merchant ship off the coast of Norfolk.

Three Shot Down

Four French planes were reported to have engaged in a dogfight with German Messerschmitt warplanes and to have shot down three of the enemy. A fourth German plane slipped into a tailspin and crashed.

The victory brought to six the French triumphs in recent battles. Military accounts of the battle said the French planes returned safely to their bases.

Although strengthening of home defences against the possibility of German aerial bombardments was disclosed, the main British answer to four successive days of air raids apparently remained a new-fashioned fights over Germany.

Unsuccessful Yesterday

German bombers were unsuccessfully to sink several vessels yesterday and last night, the British authorities still were convinced the main purpose of the German fliers was mapping, presumably for attempted attacks in the future.

Anti-aircraft batteries on the coast were warned not to let single planes attract their fire, but the whereabouts of important defense positions be disclosed.

The Air Raid Precautions Service, it was announced, is being organized on a nation-wide basis, neighboring towns' crews can cooperate in case of bombings.

German fliers aimed bombs at an unidentified 10,000-ton steamship, two trawlers and a lightship in darkness last night, but all reached their vows not hit. At one point along the east coast, the planes were covered with onlookers watching the flashes of a trawler shooting at a German warplane.

Berlin, Jan. 13 (AP)—The German High Command's communique today said:

"In the west, no special events.

"Our aerial and naval reconnaissance activity Jan. 13 over eastern France and the North Sea and obtained important results. Three individual planes were unsuccessfully attacked by enemy pursuiters.

"Outside separate nocturnal flights which were partially made under violation of Dutch neutrality, only a single enemy British Blenheim was sighted and destroyed Thursday, Jan. 12.

"The plane, after a short fight, was shot down by German pursuiters and crashed and burned on French soil.

"Eight British bombers attempted to attack German destroyers in German (Heligoland) Bight. Only two of the attackers succeeded in dropping bombs, without hitting the mark. One was shot down and a second damaged.

"Six other British planes were reported to have engaged in a dogfight with German Messerschmitt warplanes and to have shot down three of the enemy. A fourth German plane slipped into a tailspin and crashed.

The victory brought to six the French triumphs in recent battles. Military accounts of the battle said the French planes returned safely to their bases.

Although strengthening of home defences against the possibility of German aerial bombardments was disclosed, the main British answer to four successive days of air raids apparently remained a new-fashioned fights over Germany.

SNEAK THIEVES ENTER GAS STATION
Breaking a rear window glass and reaching inside to unlock the window, sneak thieves entered Bell's service station, East Dundas Street, during the night and stole a quantity of lubricating oil. The cash register was also opened, but no cash had been left in the register by attendants, who closed the station shortly before midnight. An epidemic of such petty thefts have broken out in the eastern section of the city during the past week, two gasoline warehouses on a north-side road and neighboring towns' crews can cooperate in case of bombings.
German fliers aimed bombs at city, authorities warned today.

CAPITOL
LOW. PRICES EVE:
ADULTS 25c
CHILDREN 10c
— ENDS: TODAY —
"WHAT A LIFE"
JACKIE COOPER BETTY
"ARIZONA KID"
ROY ROGERS
MON. - TUES. - WED.
IT'S EERIE ...BUT ELEGANT!
IT'S WEIRD ...BUT WACKY!
IT'S SINISTER ...BUT SWELL!
NANCY DREW and THE HIDDEN STAIRCASE
BONITA GRANVILLE
TWO ACE HITS!
FRANKIE THOMAS — JOHN LITEL — Directed by William Clemens
AND FOR YOUR ADDED ENJOYMENT . . .
If fun and excitement were money . . . the Joneses would make you all millionaires!
The Jones Family in QUICK MILLIONS
A 20th Century-Fox Picture
COMING! — "DESTRY RIDES AGAIN" MARLENE DIETRICH JAMES STEWART

THE THRILL OF TEN BREATHLESS YEARS IN ONE BREATH-TAKING PICTURE!
JAMES CAGNEY
PRISCILLA LANE
SHOCK-CRAMMED DAYS THAT G-MEN TOOK TEN WHOLE YEARS TO LICK!
"THE ROARING TWENTIES"
HUMPHREY BOGART GLADYS GEORGE JEFFREY LYNN
FRANK McHUGH PAUL KELLY
Extra! LATEST OVERSEAS NEWS — Complete Cartoon.
TODAY, MON., TUES.
BELLE
A 20th Century-Fox Picture
DAILY 2.30; 7.00; 9.10
On WEDNESDAY
Here's a Cards You'll Never Forget!
GABLE
Lands and SINGS and DANCES
"NINOTCHKA"
GARBO

CHURCH SERVICES SUNDAY

Bridge Street United Church

REV. J. SEMPLE, B.A., S.T.B., Th.D., Minister.

11.00 a.m.
KNEELING AND STANDING

7.00 p.m.
GREAT FATHER AND SON SERVICE
Impressions of Recent Boys' Parliament by Three Representatives

2.30 p.m. -
SUNDAY SCHOOL. YOUNG MEN'S BIBLE CLASS. Special Speaker, DR. R. M. ANDERSON. Subject, "The Christian and The C ompact of Missouri."

Alec. Gordon, Organist. Leona Biggs, Choir Leader.

HOLLOWAY STREET UNITED CHURCH

REV. ROYAL E. NEWMAN, Minister

11.00 a.m.—HOLY COMMUNION AND RECEPTION SERVICE.
2.30 p.m.—Sunday School.
7.00 p.m.—CHRISTIAN SYMPATHY.

Wm. Conner, organist. S. M. Anglin, choir leader

TABERNACLE UNITED CHURCH

REV. D. T. McCLINTOCK

11.00 a.m.—LIFE'S GREAT WHITE THRONES.
11.20 a.m.—Junior Congregation. Mrs. (Dr.) Branscombe.
2.30 —QUESTION BOX. Y.P.U. SERVICE. Young people in charge.
7.00 p.m.—REVELATION, "THE SECOND COMING OF CHRIST", by Rev. D. T. McClintock.

Organist, Mrs. M. P. Duff. Choir Leader, Mr. Fred Jobson.

ST. ANDREW'S PRESBYTERIAN CHURCH

REV. W. J. WALKER, B.D., Minister.

11.00 a.m.—BLESSED ARE YE POOR.
10.00 a.m.—Sunday School and Bible Class
7.00 p.m.—LIGHT AT EVEN TIDE.

MUSIC:
A.M. Service—Anthem: "Sing Alleluah Forth" (Thimen.)
P.M. Service—Anthem: "Turn Thy Face From My Sins." (Sullivan.)

CHARLES B. KILGOUR, Organist and Choir Leader

VICTORIA AVENUE BAPTIST CHURCH

REV. CLAUDE TROUPE OLMSTEAD, B.A., B.D., Minister

11.00 a.m.—THE IMPORTANCE OF GOD'S PRESENCE.
2.00 p.m.—Sunday School. Classes for all.
7.00 p.m.—GOD IS LIGHT.

MRS. JOHN W. DEACON, Organist. JOHN W. DEACON, Choir Leader

A HEARTY WELCOME TO ALL.

CHURCH OF ENGLAND
CHURCH OF ST. THOMAS

2nd. Sunday After Epiphany. Rev. A. Beauchamp Payne, Vicar
8 a.m. Holy Communion; 11 a.m. Matins; 2 p.m. Sunday School; 7 p.m. Evensong.

ERNEST WHEATLEY, Mus. Bac., A.R.C.O., Organist.

CHRIST CHURCH

2nd. Sunday After Epiphany Rev. G. G. Wright, L. Th., Rector
8 a.m. Holy Communion; 11 a.m. Morning Prayer; 2.30 p.m. Sunday School; 7 p.m. Evensong.

GEO. N. MATHEZ, Organist and Choir Leader.

BETHEL HALL

Corner Church and Station Streets
Come and Hear
MR. SAM TAYLOR
BIBLE TEACHER, of Peterborough
Subject:
"WILL GERMANY EVER RULE THE WORLD?"
Meetings every Night at 8.00 p.m., except Saturday. Everyone Cordially Invited. No Collection.

CHRISTIAN SCIENCE SOCIETY

(I.O.O.F. Temple, 271½ Front Street)
Service, 11.00 a.m.; Sunday School 11.00 a.m.
Subject: "SACRAMENT"
Testimonial Meeting First Wednesday of Each Month at 8 p.m.
The Public is Cordially Invited to Attend These Services.

REGULAR BAPTIST CHURCH.

Masonic Building — Front Street.

10.00 a.m.—BIBLE SCHOOL.
11.00 a.m.—DIVINE IMPOSSIBILITIES.
7.00 p.m.—THE GRACE OF SALVATION.
COME — A Warm Welcome Awaits You.
ALEX. WYSE, Pastor.

EVANGEL TEMPLE

"A Church with a Welcome That is Felt"
BRIDGE W. and COLEMAN STS. — F. N. G. KENRICK, Pastor
10 a.m.—Sunday School. 11 a.m.—Seeking Revival the Wrong Way"
7.30 p.m.—EVANGELISTIC.—Maranatha, Our Watchword."
Lively Congregational Singing and Special Music.

ALLIANCE TABERNACLE

Corner West Moira and Coleman Streets
REV. C. V. FREEMAN, Pastor
11.00 a.m.—EXAMPLES OF FAITH IN GENESIS: 1. Abel, the Worship of Faith.
7.00 p.m.—CHRIST'S FINISHED WORK.
9.45 a.m. Sunday School Tuesday, 8 p.m., "Problems of the Christian Life."

Sonja Henie Denies Story Judges at Olympics Partial

New York, Jan. 13—(AP)—Dennis Scanlon Avers — and Sonja Henie denies—that he had a contract to obtain judges "not unfavorable" to her in the 1936 Olympic games.

Scanlon, ex-agent and promoter suing for $92,000, says he quit a theatrical bureau contract after a share in 20 per cent of what she earned in the movies.

He says he convinced judges at Garmisch-Partenkirchen that she was not a professional, just because her name had been used in advertising in Paris and that he had an agreement with her to use his "best efforts to cause to be named as judges . . . persons known to be not unfavorable" to her.

Miss Henie, appearing in an ice show in Cleveland, said the charges were "ridiculous and that she would come here next week to fight them."

Her council in Supreme Court asked Judge Louis Valente to dismiss the action on grounds it was against public policy but the judge refused.

Little Benny's Note Book

THE WEEKLY NEWS

Weather. Plentiful.

SISSITY

An informal batchelor party was held up in Mr. Puds Simkins's room in his house during the rain Wenaday afternoon, among the prominent batchelors present being Mr. Benny Potts, Mr. Glasses Magee, Mr. Leroy Shooter and Mr. Gus Cross. No refreshments were served.

LATE SPORTS

Benny Potts, Glasses Magee and Skinny Martin had a swell time down Skinny's cellar Sattiday morning while the coal men were shooting 5 tons of coal into the coal bin, hitting behind barrels and things and pretending to be sharpshooters from the forts while a barrage was going on.

INTRISTING FACTS ABOUT INTERESTING PEOPLE

Glasses Magee always has so many skinned places on his elbows and knees and different spots that half of them are mysteries even to him.

Shorty Judge believe the safest rule of life is just to quietly go out and mind his own business, especially when he hears somebody on the stairs talk about sending him on a errand.

POSIE BY SKINNY MARTIN
Ready Aim Fire
A fly stood on a horse's neck
Humming a sweet short song
Wich was even shorter than usual
Because the horse's tail was so long

None.

North Lakeside

North Lakeside — Mrs. H. Huyck spent a few days last week with Mr. and Mrs. Harry Chase of Consecon.

Little Doris Clarke, Mary Burns spent a few days last week with her grandparents, Mr. and Mrs. Harold Bowey.

Mrs. Sherman Chase returned home on Saturday after spending a week with Mrs. Elden Walt in Toronto.

Mrs. Lela Weeks spent a few days last week with Miss Helen Millar of Consecon.

Mr. and Mrs. Warren Chase spent the tea hour on Saturday evening with Mr. and Mrs. Sherman Weir of Bowermanville.

Mr. Rodney Alyea of Napanee spent a few days last week with Mr. Delbert Bush.

Mr. and Mrs. Mac French were Saturday evening guests of Mr. and Mrs. Earl Woof.

Mr. and Mrs. Sherman Chase and Mrs. J. H. Chase also Mr. and Mrs. Warren Chase were dinner-hour guests on Sunday of Mr. and Mrs. Geo. Stinson and family of Ameliasburg.

Mr. and Mrs. Earle Wait and Mrs. M. Huyck spent Tuesday afternoon in Trenton.

Mr. and Mrs. Cecil McConkey of South Lakeside spent Monday with her brother, Mr. Howard Wait.

Mr. and Mrs. Warren Chase spent the tea hour on Sunday night at Mr. J. O. Sprague's of Mountain View.

Mr. and Mrs. Carman Scott and Helen of Dorset's spent Sunday the guests of the latter's parents, Mr. and Mrs. Ross Cruickshanks.

The Consecon Y. P. U. hockey



Garbo laughs and sings and dances in "Ninotchka," featuring Melvyn Douglas next at the Belle.

LOVE? SO WHAT?



Six-year-old Johnny Russell, whose full name is Johnny Russell Countryman, and who has the part of Shirley Temple's leading man in "The Bluebird," his tenth picture, gives all his affection to his teddy bear, ABOVE, as he refuses all romance rumors before they get a start. Shown in New York, where he arrived with his mother, Mrs. H. R. Countryman, he announced, in all seriousness, that he planned to marry, get married and settle down when he's 20, but right now love hasn't got a chance.

team played their first game on Tuesday night at Wellington Arena defeating the Wellington team by a 5-4 score.

Mr. W. Cunningham spent the tea hour on Wednesday night with Mr. and Mrs. R. Chase.

Mrs. H. Huyck and Mrs. Lela Weeks spent the tea hour on Wednesday with Mrs. Elden Wait of Ward.

Group I of the W. A. held their monthly meeting at the home of Mrs. Harry Chase of Consecon, on Wednesday afternoon.

The Consecon Y. P. U. held their weekly meeting on Wednesday night at the church vestry. Miss Mary McConkey, 2nd convener, was in charge of the evening. The worship service opened by a hymn followed by the Scripture lesson and prayer. Mr. Harold Bowey gave the topic taken from the Missionary Study Book. Miss Alice Sanders gave a piano instrument-tal. Miss Margred Nelson gave a reading. The offering was then taken. The president held a short business discussion. Hymn 85 and Benediction brought the meeting to a close. Then the recreation period all journeyed to the millpond a short distance from the vestry to skate. After skating for a time they came back to the Vestry where sandwiches, cake, tarts and coffee were served. A social time was then enjoyed.

Marmora

Marmora—The regular monthly meeting of the Catholic Women's League was held on Wednesday evening at the home of Mr. Wm. Geo. Lynch with a good attendance. The President, Miss E. Maker was in the chair. The meeting opened in the usual way with the singing of the League hymn. After a short business session a discussion was held in regard to war work and it was decided to work in cooperation with the War Workers Association, making funds, knitting etc. A social hour was spent and euchre was enjoyed, the prize going to Mrs. S. Williams. A delicious lunch was served by the hostess and conveners, Mrs. James Brady, Mrs. John Finnegan, Mrs. Charles Nicholson and Mrs. Hugh Brady.

Miss Evelyn Ebbier, Reg. N. and Doris Hogle, Reg. N. of Belleville are visiting the former's parents Mr. and Mrs. Jules Ebbier.

Mr. and Mrs. Russell Wells have moved to their lumber camp at Cloyne.

Miss Violet Deacon spent a few days with her sister Mrs. O. B. Lambart during the past week.

Vital statistics for Marmora village for 1939 as reported to Toronto by the village clerk, E. F. Preston shows a high birth rate for the past year. There were 27 births, 4 deaths and 23 marriages. The ages for the marriages were of persons residing outside of the municipalities although the ceremony was performed in the village.

Born, in Rawdon Township Friday, January 5th to Mr. and Mrs. James Barrett, a daughter, Madeine Noel a daughter.

Miss Miriam Nobes of Campbellford is visiting Mrs. H. Linton for a few days.

The regular meeting of the Women's Institute was held on Wednesday evening, the 10th at the home of Mrs. H. W. Sabine with a large attendance. The meeting opened with the singing of "The Maple Leaf", the "Institute Ode" and by repeating the Institute Per. The roll call "What Public Office Can a Woman Hold" was then responded to.

Minutes of the last meeting were read and approved.

Treasurer's report was given, showing a substantial balance on hand. It was decided that a community party, a St. Valentine's and bridge with a dance afterwards be held in the Town Hall on Wednesday, Jan. 17th, proceeds for the purchase of wool.

Interesting events by Mrs. Gould were read by Mrs. Green. A splendid paper on "Legislation" was given by Mrs. Hasche. A song "Scatter Brain" by Luella Green with Mrs. Green at the piano, Mrs. Neal gave a humorous reading, "Grampa's History," which was much enjoyed.

Lunch was served by the committee after which the meeting closed with "God Save the King."

2nd Thurlow

2nd. Thurlow — Mr. and Mrs. Doxtator entertained the following to tea on Thursday evening: Mr. and Mrs. E. Vivian, Mr. and Mrs. Chas. Kierl, Mr. and Mrs. A. Hairston, Mr. and Mrs. W. Doxtator, Mr. and Mrs. E. Sandscrock and Mr. and Mrs. Basil McFarlane.

Lloyd Grastrix entertained a number of his little friends at a Skating party on the bay on New Year's Monday and later returned to the home of his parents, Mr. and Mrs. A. Grastrix where a New Year's supper was enjoyed.

Mrs. A. Lent and family had dinner with Mr. and Mrs. Parks, Pr. Edward, on Sunday.

Mr. Thos. Sullivan, Belleville spent a day recently with Mr. and Mrs. D. Atkins.

Mr. and Mrs. D. Bowers and baby spent Sunday with the latter's parents, Mr. and Mrs. Fair, Sidney.

Mr. Geo. Whalen, who has been spending his Christmas holidays with his parents here has returned to Toronto to resume his studies at St. Augustine's Seminary, Toronto.

Mr. Everett Parks, Prince Edward, spent a few days last week with his friend, Mr. Lawrence Dorr.

Mr. and Mrs. E. Leeming entertained to tea on Saturday evening: Mr. and Mrs. A. Mitchell and family, Mrs. Moncrief and Mr. and Mrs. D. Atkins and Isabelle.

Mr. and Mrs. W. Grills, Donald St. College Hill, visited with their son and wife, Mr. and Mrs. Stanley Grills on Monday afternoon.

Mr. and Mrs. E. Vivian, Mr. and Mrs. K. Vivian and family, Mr. W. Johnson and Mr. R. Vivian, Belleville, spent New Year's Day with Mr. and Mrs. Chas. Kierl and Mr. Thos. Vivian.

Mrs. Lancaster and Bill and Mr. Bruce Porti spent Monday evening with Mrs. Barlow and family.

Over one hundred friends, neighbors and relatives from 2nd line, Shannonville and Front Road, gathered at the home of Mr. and Mrs. Chas. Boulstridge on Tuesday night in honor of Mr. and Mrs. Bird (now Floss Terry) who were recently married. An appropriate address was read by Mrs. R. Churchill. Both made suitable replies. A very number of lovely and useful gifts were received. Coffee, cake and sandwiches were served and a social time enjoyed.

Mr. W. Gray, Jr., and Mr. E. Frank motored to Peterboro on Monday afternoon.

Mr. and Mrs. H. Grills visited with Mr. and Mrs. R. Vivian on Thursday night.

Mr. and Mrs. D. Fargey, West Huntingdon, called on Mr. and Mrs. D. Atkins, Thursday afternoon.

Mr. and Mrs. W. Gray had tea with Mr. and Mrs. B. Bunnett, Halleyay on Wednesday evening.

Mr. and Mrs. F. Mitchell called on Mr. and Mrs. J. Lynch on Sunday evening.

Mr. and Mrs. Harry Grills and Clinton spent Tuesday evening with Mr. and Mrs. A. Grastrix and family.

Mrs. D. Leeming, Mrs. D. Atkins, Miss Norma Fargey, Mrs. H. Grills, Mrs. Geo. Conners, Mrs. E. Leeming, Mrs. A. Grastrix, Mrs. Cole, Mrs. A. Mitchell, Mrs. Moncrief attended the Quinte Institute meeting at the home of Mrs. H. Grastrix, Front Road, on Tuesday afternoon.

Mr. and Mrs. J. Donaldson spent the tea hour on Wednesday evening with Mr. and Mrs. C. Long.

Mr. and Mrs. J. Lynch and family, Belleville, spent the tea hour on Sunday evening with Mr. and Mrs. J. Lynch.

Mr. and Mrs. G. Atkins spent the tea hour on Sunday with Mr. and Mrs. C. Fawl.

Mrs. Agnes Hole visited with Mrs. Taylor on New Year's Day.

Friends of Mrs. Grastrix are sorry to know that her mother, Mrs. Snider, who has been staying with her son in Toronto, had the misfortune to strain a ligament in her knee and will be laid up for a few weeks.

Miss Rita McDonnell accompanied her sister, Mrs. Blute to Toronto when the latter returned after visiting with her parents, Mr. and Mrs. A. McDonnell and other relatives.

Mr. and Mrs. A. Grastrix and family spent evening recently with Mr. and Mrs. Parks and family, Pr. Edward.

Mrs. Shymashym and Olga and Barbara visited with Mrs. A. Dent on Friday afternoon.

Mr. and Mrs. Bert Docter had tea and spent the evening with Mr. and Mrs. W. Gray on Friday night.

Mr. and Mrs. A. McDonnell called on Mr. and Mrs. J. Lynch on Sunday evening.

Mr. and Mrs. Harry Grills visited with Mr. and Mrs. N. Gray, Massassaga on Sunday.

Mrs. J. Jones, Thomasburg, is visiting Mrs. G. Bradshaw, Front Road.

Mrs. Cole and Lynn visited with Mrs. Shore on Sunday.

Miss Joan and Donald Rion, Belleville, were recent guests of their aunt, Mrs. Chas. Boulstridge.

Mr. and Mrs. Fred Barlow and Clarence and Miss Alice Bell of Belleville spent New Year's with Mr. and Mrs. Foster Wilson, West Huntingdon.

Mr. and Mrs. F. Doxtator entertained the following to tea on Wednesday evening, Mr. and Mrs. Thos Porti and Bruce, Mr. and Mrs. J. Huff, Mr. and Mrs. E. Whitman, Mr. and Mrs. F. Barlow and Mr. and Mrs. D. Atkins. Cards were enjoyed and a social time spent.

Miss M. Johnson of Belleville spent Tuesday of last week with Mrs. Lazarick and family.

Miss Alice Bell has returned to her home in Belleville after spending the holidays with her sister Mrs. F. Barlow.

Mr. and Mrs. M. Kielty, Toronto, visited with the former's sister and husband Mr. and Mrs. D. Whalen one day this week.

Mr. and Mrs. E. Bocktridge entertained Mr. and Mrs. D. Norman, Audrey and Howard, Miss J. Few of Toronto, Mr. and Mrs. E. Hlow and family, Belleville, and Mr. and Mrs. C. Bird on Friday.

Mr. John Barlow has returned to his home after spending some time visiting friends in Belleville.

Mrs. S. Bowers, Sr., was removed by ambulance to the home of her son and wife, Mr. and Mrs. R. Bowers of Belleville for a while.

Mr. and Mrs. C. Burnett and Mr. and Mrs. O. Atkins were entertaining the home of Mr. and Mrs. C. Fawl on Thursday night.

Mr. and Mrs. Whalen and Mrs. J. Lynch attended the dinner of the W. A. held at the home of Mrs. C. Clarke on Thursday.



Conger-Lehigh
Black Diamonds

CONGER & LEHIGH LV BLACK DIAMOND

—A warmer fuel
—A low ash content fuel
—An easily controlled fuel

Conger-Lehigh Coal Co.
A. B. GRIBBLE, Manager
42 Bridge Street East Phone 148

JANUARY CLEARANCE

IT IS A
"KROEHLER"



Don't be Confused by
THIS LOW PRICE!
IT'S A GENUINE KROEHLER
Combining Style . . Beauty . . Comfort

New Smart Design, in Choice of
High Grade Covers
3 PIECES 89.50

$5 DOWN Delivers this Suite.

PERCIVAL
FURNITURE CO.
FRONT ST. BELLEVILLE
BALANCE IN SMALL PAYMENTS

London, Jan. 13 (CP)—With an expected peace-time profit turned into a wartime loss of about $445 weekly, the Chancellor of the Exchequer announced a government subsidy to the House of Commons Kitchen Committee.

Exeter, England, Jan. 13 (CP)—Three soldiers walking back to their quarters at night on the Great Western Railway line were struck from behind by a locomotive and instantly killed.

THE ONTARIO INTELLIGENCER

THE DAILY ONTARIO INTELLIGENCER is published every afternoon (Sunday and holidays excepted) at The Ontario Intelligencer Building, Front Street, Belleville.

WAR LOAN WILL DEMONSTRATE CANADA'S SPIRIT

With Canada's first war loan for $200,000,000 offered to the public, the Dominion is given its first opportunity of fighting the war with Canadian dollars. Canada is a young but a rich country and it is confidently believed that the loan will be oversubscribed.

The paramount interest is patriotism. Money so loaned to the Government will enable the Dominion to play its part in the war. It is another mark of the participation of Canada with the Empire and the Republic of France in the war to end Hitlerism. Canada has her man-power, the flower of the youth of the land, under her defender in the European theatre of war and will continue to be represented in every phase of the war effort, the sending of men, the manufacturing of munitions, the training of every branch of the service, including Canada's share in the vast Empire Air Training plan, and the effort of every individual citizen and at this time in raising the money which is called the sinew of war.

No one doubts that the end of the war, the victory, however long or short the term of hostilities may be. And Canada means to put strength of arms behind into the fight for, nothing would be worth while if democracy should fail. And democracy will not fail. It is built of sterner stuff and will sacrifice to the last dollar to bring victory over the Nazi forces.

The lesser consideration is the substantial return on dollars loaned to the Dominion. They will bear interest at three and a quarter per cent. The securest bonds in the world these are and they bear a good rate of interest in these times. The security is everything that Canada has and is.

It has been well pointed out that what Canadians are asked to loan is only of their savings. Canada for years ago at far less rich than she is today and there is no doubt that the loan will be quickly taken up.

This is the time to back the Dominion in her financial effort as the war campaign. Canada has had proof of the spirit of people in recent months in the grand support given to the oversubscription of the Red Cross objective.

Canada is sound in her finances and her people will respond with all the loyalty of which they are capable. She is a growing nation with an assured future of expanding greatness and will give proof of her citizens' loyalty and understanding by wholehearted support of the loan.

The Government is desirous that the people as a whole participate in the loan with a large number of subscriptions from ordinary wage earners.

WARTIME BUSINESS PROBLEMS

President J. S. McLean of the Canadian Chamber of Commerce in "Canadian Business" deals with business problems of the war as they face the nation as a whole.

"Canada's job is clear," he says. "She is the nearest source of supply. She therefore the first line of support. The centralization here of the final stages of Empire Air Training is the first recognition of this fact. Others will come. If the destruction of shipping goes on, Canada will become more and more important as the base of food supply.

"For the production of munitions Canada's capacity is greater than ever before.

"What is the business man's job. It is to adjust his policy to serve the national aim. This war differs widely from the last. In respect of most essential products, control was set up immediately war was declared. And, on the whole, control has been effective, both in respect of securing the product and of compelling the price. In the case of many essential products, such as wool, butter, sugar, bacon, base metals, etc., prices have been fixed for a year at levels not seriously above the pre-war basis.

"In this control the business men have played an essential and co-operative part. That was their duty. For it seems clearly in the interest of all that prices should not advance to the soaring levels of the last war.

"The interest of the citizens-at-large (considered as taxpayers) is clear. Control of prices will keep within bounds the cost of the war and enable us more nearly to pay as we go.

"The interest of the individual citizen is clear, especially the man on salary, and the working man. Control had an evil reputation, Germans were always on the alert to invade any country that looked as if it could not defend itself. Here are some dates to remember:

1864—Germany invaded Denmark.
1866—Germany invaded Austria.
1870—Germany invaded France.
1914—Germany invaded Belgium and France.
1938—Germany invaded Austria.
1938—Germany invaded Czecho-Slovakia.
1939—Germany invaded Poland.

"The only reason Germany has not invaded France again is because the French took a firm standing firm along the Franco-German frontier."

In the years 1866 to 1871 Germany crowded three wars, the Holstein War, the Austrian War and the Franco-Prussian War.

The record beginning with the revolution of Holstein and the war against Austria is not a healthy one nor is it one to inspire the fear of the world with confidence.

Newest Notes of Science

Science News Service

A recent patent covers an attachment for a parachute to lower a disabled airplane to the ground in safety. The bottom parachute is opened quickly from within the plane.

Using a telephone type dial to transmit wireless waves to its mechanism, a resident of Brooklyn, N. Y., controls the flight of a model airplane from the ground by radio.

Fourteen national and provincial authorities have allotted 1,700,000 square miles of the Sunnas province to rice planting and 900,000 acres have been set aside for wheat.

A machine has been invented that can be packed by a power take off from a small farm tractor to automatically cut the tops of beet stems and thrust out the seeds in one operation.

Electric wires buried in the soil have been successfully used to abandoned Pennsylvania coal mine fires. Temperatures as high as about one tenth the time of an adjacent unwarmed bed.

Importation into Egypt of canned vegetables packed in glass containers containing copper compounds or other substances injurious to health has been prohibited by the government.

The inventor of a hinged frame to be fastened to a window casing to surround a window cleaner outside a building asserts that it affords more safety than the belts usually used.

Because of turkeys in the United States last year set a new high record estimated at 72,000,000 birds, 22 per cent more than in 1938 and about twice as many as ten years ago.

Fire saving lives at sea a boat has been constructed in England that is powered by two 80-horsepower engines that will operate even if their compartment is partly filled with water.

OFF THE RECORD

By Ed Reed



"Who ya buying per protection from, Mister?"

LOOKING BACKWARD

GLEANINGS FROM OUR FYLES OF BY-GONE YEARS

20 YEARS AGO

JAN. 13TH, 1920

In a hockey match here last evening the Belleville Juniors defeated the Trenton Juniors by a score 15 to 2. The following composed the teams: Belleville—Hulin, Beach, Canning Gwayne, Coon, Holway, Subs, Tilton and Hagerman. Trenton—McCracken, Allore, Dafoe, Whittier, Lamorre, Subs, Coutts and Rupert. Lawson Whitehead, Toronto was the referee; Ed. Thomas was timekeeper for Belleville and Farrar for Trenton.

The following officers were elected at a meeting of the St. Michael's Athletic Club: Hon. Presidents, Rev. Father Killeen and Rev. Father Whalen; President, Dr. Daley; Vice-President, Pat Dunn; Treasurer, Frank Hall; Secretary, A. O. Meagher. A recent Spanish visit will represent the club in the City Hockey League.

30 YEARS AGO

JAN. 13TH, 1910

The congregation of St. Andrew's Presbyterian Church in this city has extended a call to the Rev. A. S. Kerr of Scarboro, Ont., to become minister of the church.

Messrs. R. Penn and Sons have opened a grocery store at the corner of North Front and Moira Street in this city.

A lawyer in this city raises rather a nice question. All the business transacted so far by the Belleville City Council for this year, he says, is illegal, simply because an alderman has yet to be elected in Bleecker Ward and who ever he may be, he has not had a vote in the business transacted in the present city council, this legal light says, had not the right to transact any business until council has the full complement of 21 aldermen and the mayor. The aldermen for Bleecker Ward, yet to be elected, can, if he chooses, make all sorts of trouble for the city. This years session could, if the above opinion is correct, has put us in a pretty muddle.

40 YEARS AGO

JAN. 13th., 1900.

The office dealers to thank Mr. W. H. Reid, manager of Reveal Store, for one of the nicest calendars we have seen this year.

Mr. R. Cornell and wife will leave shortly for Montreal.

Mr. D. O. Roblin has returned after a business trip to the Maritime Provinces.

Mr. James H. Campbell of the Molson's Bank, Montreal, has been appointed manager of the Molson's Bank branch in Trenton.

The 37th anniversary of the organization of the 15th. Battalion in this city, will be celebrated on the evening of the 16th inst., with a smoking concert in the armouries.

The Rev. Father Meagher of Brockville is spending today here with the Rt. Rev. Monsignor Farrelly.

50 YEARS AGO

JAN. 13th, 1890.

The warning sounding in reference to the prospects of a flood was heeded by some and none too soon, as six o'clock last evening the cellars in the buildings on the east side of Front Street and along the waters edge were flooded to a depth of two to three feet. It was impossible to cross the footbridge spanning the stables and yards of the Anglo-American Hotel were flooded and the Prince Edward Hotel at the south end of Front Street was surrounded with water, those living on Water Street, on the west side were compelled in some instances to use other quarters. On the west side of the lower end of Coleman Street the water was running over the sidewalk and walks to a depth of two feet. People living on Colborne, James and Brock Streets were also suffering from the flow and at James Street in some of the houses water was on the lower floors of the houses to a depth of several inches.

Daily War Survey

By The Canadian Press

The nucleus of an international army is assembling in Finland. When and if the Russian invaders follow their assault they may be met by men of many nations.

With Swedish and Italian volunteers already in Finland, words comes of the arrival of a Danish contingent and in Norway King Haakon announces a program of voluntary military drills will be conducted by the Defence Ministry for persons desirous of training. This means the Norwegians may be ready to fight for Finland without entering the army. Although the purpose is not officially stated it is felt they provide a means by which Norwegians who wish to fight for the Finns may obtain military training in their own country.

From Spain also comes word that Russian tanks, guns and other equipment sent into that country for the recent Spanish Civil War may be sent to Finland. Thus the relics of one of Soviet Russia's ill-starred foreign ventures will be turned against it in another venture.

An indication came today also that Great Germany's support of Russia's enterprise in Finland is still subject to qualifications. The Nazi Government has accepted a Consul appointed by the Finnish Government, thereby recognizing the continuance of that regime.

Russia has set up a puppet Communist Government for Finland with headquarters at Terijoki and refused to recognize the Government at Helsingfors. The Nazis will not go the length of recognizing the Russian-created Finnish Government. Although they stop the transport of military supplies from Italy to Finland they maintain normal relations with their northern neighbor.

THAT BODY OF YOURS

By James W. Barton, M.D.

Early Operation in Severe Gall Bladder Inflammation

One of the lessons physicians and surgeons are trying to teach is that in the severe types of gall bladder inflammation, the sooner operation is performed, the better for the patient's benefit and safety. Any delay in operation may mean many further attacks of gall bladder distress and colic. Apparently the age of the patient is not important. It is the length of time the disease has existed and the amount of damage that has occurred in the region of the gall bladder that is the important factor. Every time there is an increase in the symptoms, every time there is an attack of pain, some damage, slight or severe, occurs.

Drs. C. A. Evans and R. L. Swyers, Milwaukee, in Wisconsin Medical Journal, give an analysis of 646 consecutive operations on the gall bladder and the bile tubes adjoining it. In this group of cases from private practice covering a period of seventeen years. In five cases, the gall bladder was not discovered, in five others it could not be recognized as the gall bladder because so much damage had occurred in the region.

Gangrene of the gall bladder, gallstones (about 4 per cent) died, death being due to heart disease, pneumonia, or peritonitis. In all other cases, disease of the arteries supplying the heart muscle (coronary), and peritonitis (inflammation of the lining membrane).

In general, in the acutely diseased gall bladder, the sooner the surgeon was possible to remove the gall bladder, with drainage of the wound in the illness than in drainage cases (cases in which previous treatment has failed to relieve the gall bladder has been used). In older worse, there has been some previous treatment for some time by means of medicine (the doctor has been trying to avoid operation), the more severe the damage present when operation has to be performed.

What does this mean?

Drs. Evans and Everts state that if patients seen early with the types of symptoms should be operated on early. Of the twelve deaths that occurred, five were with diseased gall bladder, ten occurred in cases in which it was impossible to remove the gall bladder because infection was so severe. Similar results were observed in cases in which the ducts were damaged".

The Medical Doctor advises operation, remember that every attack of pain is severe gall bladder damage to the tissues and makes operation more difficult.

That Famous Reich Weapon

London.—Speaking at Danzig on September 19 Hitler said: "The government may come when we shall use a weapon which is not yet known. This weapon is unique. It is no defence . . . It is to be hoped that no one will force us to use this weapon of humanity." The moment evidently came recently, when German aircraft were first employed to drop mines on the Thames estuary and the Kentish coast. The "weapon of humanity" is the magnetic mine, which is a British development. It is not new in principle, but what is necessary for its own sustenance, forces the overflow, in the form of mines, into waters beyond the range of its own activities. Once back through the great main and flanking channels of the world sands of branching filaments, to the Mediterranean, to the Black Sea, to the Indian Ocean and Pacific.

The life and welfare of an Empire so highly organized depends upon the prosperity of the whole of its components, for all are independent and highly sensitive to their relations one to the other. The destruction of a warehouse, or even the wounding of a remote nerve centre, though it may not necessarily affect the field, may have the effect of immobilisation and consequent ill-health in the whole organism.

In short, the sea-routes, or maritime lines of communication are the vital arteries through which flows the life-blood of the Empire. Their control by a hostile power would involve the Empire in economic disaster, and leave its several nations, and its many island and continental possessions, individually isolated in the path of attack or invasion.

The Empire's cargoes are carried in ships, sentient merchantmen. On any given day, about 1,460 British merchantmen are at sea and another 800 in harbor. About 7½ per cent. of these are sunk—less than 4,000 tons—the simple freighters passing to and from the ocean trade routes.

Those who man these ships earn our profound gratitude. We cannot do without the merchant navy, which exists side by side with the Royal Navy, the principal means by which we are kept from starvation, and also aids the British Commonwealth of Nations in general. Our two Sea Services are interdependent. Without Navy, Merchantmen can be preyed upon and commanding power, the gradual growth of our Merchant Fleet was conduced to the development of our Naval Power.

In the war of 1914-18 it was found impossible to protect, by surgery, inhospitable water of the North Sea, the wounds of the Grand Fleet, when engaged in the Central Powers and victory.

Without the fleet, British troops could not be sent safely to the front in France, nor reinforcements of food and munitions. And of the great Dominions have been guaranteed a safe haven to any overseas theatre of war. Indeed, every Dominion would at once have been open to invasion.

The final and victorious blows were struck on the Western front, but the British Fleet, by maintaining the integrity of the sea communications, was the hub upon which not only the British, but all the Allied wheels revolved. Without its silent menace and constant activity, German fleet and a swarm of commerce raiders would have been able to pass out into the ocean to wreak their will upon neutral commerce. Surface raiders, as it is said, have a limited power of destruction, and can travel only short distances, than submarines.

In the Great War, it was sea power, and sea power alone which made possible for our armies on shore to bring the German war to a triumphant conclusion. Our armies might be said to have begun as a point of a sword—our fleet to the hilt which, as said, have a limited power of destruction, and can travel only short distances, than submarines.

In the Great War, it was sea power, and sea power alone which made possible for our armies on shore to bring the German war to a triumphant conclusion. Our armies might be said to have begun as a point of a sword—our fleet to the hilt which, as said, have a limited power of destruction, and can travel only short distances, than submarines.

It was the same when Napoleon's Grand Army of Invasion of England was encamped about the Straits of Dover. Only a narrow strip of beach between Eagle and Dover, and had he been master of the Straits for a few hours, he would have become master of the world, which is not overstated; but in any case his Grand Army and the whole of the American naval historian, Captain A. T. Mahan, in his classic of distant, storm-beaten ships that Napoleon's Grand Army never looked, that stood between it and the dominion of the world."

Napoleon's army was but an important today as it was in 1800 or 1900. Sea power is the first line of power, and the maintenance of sea communications, that the British Empire and the British Commonwealth of Nations, and one of the greatest instruments for the preservation of world stability ever, achieved by the hand of man.

Imperial Review.

Idle Liners Costly

The cost of maintaining the Queen Mary and Normandie idle at New York averages for each $5,000 a month. The British liner has a skeleton crew of 100 and a French 128, to keep the ships in shape. Their wages, however, are the smallest item.

Besides these, in the rent paid to the city for the Cunard White Star and French Line piers. It is understood that the city charges the former company $50,000 a year, and since their idle flagships occupy one side of each pier this involves an annual revenue of $20,000 apiece for the Queen Mary and the Normandie.

British officials are reluctant to discuss the operations of the Queen Mary at New York, but, according to the French Line, the Normandie crew includes "Captain Pardo de la Gemberie. Their wages amount to about £1,500 a month and their food to £375 a month.

The special guards watching the ships cost £1,000 each, nearly £1,000 a month, and a certain amount of fuel is needed for heating and lighting. — London Daily Herald.

"The Worth While Man"

By Arthur L. Burke

It's not the clothes, as some suppose,
Though cut by stylish plan,
It's not the show, as fashions go,
That make the worthwhile man.

It's not the gold or wealth untold
That man to fame may lead,
He might be worth the whole of earth
And still be poor indeed.

It's not the hour of social power
Of false acclaim and greed,
It's not our share of worldly lare
That fills the common need.

It's to obey, each living day,
The rules of Nature's game,
It's but to fight for truth and right,
That gives a man a name.

It's but to share another's care,
As through this world we trod,
From rank and file, the man worthwhile
Is he who walks with God.

The Navy and the Empire

The British Empire is the creation of sea power. It is not merely that it was sea power that made its growth has been so inextricably interwoven with that of sea power development, that the organic structure of each and every part of it, as well as of the whole, is based upon and pre-supposes the region.

The Empire today is an Oceanic Confederation of States closely linked together by a common loyalty and the sea. It is maintained and fed from the food upon which her people exist, and the raw materials for the ocean trade routes, which their prosperity depends. Recently, in the British Medical Journal, the great autonomous Dominions, of India, and the Colonies are economically dependent for their welfare upon certain products produced abroad, and in turn each is under the necessity of exporting the commodities which their soil produces in order to pay for her imports.

Britain, besides being the nerve centre and the great source of man power during war, also maintains the bulk of the Empire's Fleet. It is the main task of this Fleet, aided by the navies of the Dominions, New Zealand, and India, to obtain the effective control of the sea by destroying or immobilizing the naval forces of the enemy. In so doing it ensures the protection of our own sea-borne trade and the destruction of that of the enemy, and can ensure the free movement by sea to or from any part of the Empire of our military and air forces while denying the same facilities to the enemy. It was, so during the Great War, when German power was swept from the seas. It is so again today.

Our trade routes stretch over about 85,000 miles through ocean highways.

Main arteries and corresponding veins — in the shape of vital lines of communication, from westward across the Atlantic to Canada, America, the West Indies, and through the Panama Canal to the Pacific, to New Zealand and southward to South Africa and South America, and into the Indian Ocean and beyond, as well as the alternative routes round the Cape of Good Hope and Cape Horn. In normal times a huge volume of trade passes eastward through the Mediterranean, the Red Sea, and the Indian Ocean to India, Australia and New Zealand.

Without sea power — trade routes with lesser density of shipping — the most minute as the extremities of civilization, gather up the raw produce of distant nations and bring it to the great centres of industry and trade, is disbanded, which in this case is British because of its self-contained character, what is necessary for its own sustenance, forces the overflow, in the form of mines, into waters beyond the range of its own activities. Once back through the great main and flanking channels of the world sands of branching filaments, to the Mediterranean, to the Black Sea, to the Indian Ocean and Pacific.

The life and welfare of an Empire so highly organized depends upon the prosperity of the whole of its components, for all are independent and highly sensitive to their relations one to the other. The destruction of a warehouse, or even the wounding of a remote nerve centre, though it may not necessarily affect the field, may have the effect of immobilisation and consequent ill-health in the whole organism.

In short, the sea-routes, or maritime lines of communication are the vital arteries through which flows the life-blood of the Empire. Their control by a hostile power would involve the Empire in economic disaster, and leave its several nations, and its many island and continental possessions, individually isolated in the path of attack or invasion.

The Empire's cargoes are carried in ships, sentient merchantmen. On any given day, about 1,460 British merchantmen are at sea and another 800 in harbor. About 7½ per cent. of these are sunk—less than 4,000 tons—the simple freighters passing to and from the ocean trade routes.

Those who man these ships earn our profound gratitude. We cannot do without the Merchant Navy, which exists side by side with the Royal Navy, the principal means by which we are kept from starvation, and also aids the British Commonwealth of Nations in general. Our two Sea Services are interdependent. Without Navy, Merchantmen can be preyed upon and commanding power, the gradual growth of our Merchant Fleet was conduced to the development of our Naval Power.

In the war of 1914-18 it was found impossible to protect, by surgery, inhospitable water of the North Sea, the wounds of the Grand Fleet, when engaged in the Central Powers and victory.

Without the fleet, British troops could not be sent safely to the front in France, nor reinforcements of food and munitions. And of the great Dominions have been guaranteed a safe haven to any overseas theatre of war. Indeed, every Dominion would at once have been open to invasion.

The final and victorious blows were struck on the Western front, but the British Fleet, by maintaining the integrity of the sea communications, was the hub upon which not only the British, but all the Allied wheels revolved. Without its silent menace and constant activity, German fleet and a swarm of commerce raiders would have been able to pass out into the ocean to wreak their will upon neutral commerce. Surface raiders, as it is said, have a limited power of destruction, and can travel only short distances, than submarines.

In the Great War, it was sea power, and sea power alone which made possible for our armies on shore to bring the German war to a triumphant conclusion. Our armies might be said to have begun as a point of a sword—our fleet to the hilt which, as said, have a limited power of destruction, and can travel only short distances, than submarines.

It was the same when Napoleon's Grand Army of Invasion of England was encamped about the Straits of Dover. Only a narrow strip of beach between Eagle and Dover, and had he been master of the Straits for a few hours, he would have become master of the world, which is not overstated; but in any case his Grand Army never looked, that stood between it and the dominion of the world."

Napoleon's army was but as important today as it was in 1800 or 1900. Sea power is the first line of power, and the maintenance of sea communications, that the British Empire and the British Commonwealth of Nations, and one of the greatest instruments for the preservation of world stability ever, achieved by the hand of man.

Imperial Review.

ALL IS BRIGHT

By Eleanor Browne

CHAPTER XXI

Star lay in bed staring at the ceiling. Outside the Sunday calm was unbroken, both on the skid and on land. It was good to be quiet after all the excitement last night, she felt bone tired; there was a big blank and then mark on her arm where someone had struck against her in the milling crowd. She could hear a few sleepy birds still echoing in her ears.

She wondered why she had had the presence of mind to turn on the flood light. It had calmed the crowd, and she and Kent had pushed toward a side door. There was no sign of Barton and Gloria, but Kent was sure they had made their escape.

Star yawned and climbed slowly from her bed. That short drive home had been puzzling. When she had tried to thank Kent he had turned on her almost brusquely. "Why did you go to a place like that?"

"Why?" repeated Star, "Because everyone goes. Isn't that why you were there," she pointed out.

"That's different," Kent said stubbornly.

His manner angered her. She could not help asking, "Why am I different?"

"Because" Underwood doesn't know anything about these cabarets," said Kent in the same annoyed tone. "If you're practically a virgin when he dares in, asking the head waiter for a good table for him. He must have thought I was at the Ritz."

"I suppose we were to blame for the whole mess," Star said sarcastically.

"No. But it all helped. Everyone saw the Barton's with us and naturally they resented it. It put them in bad humor."

Star had refused to argue further, but she felt that he was unfair. It did not seem to occur to Kent was jealous of her interest in another man. He had said he ought to defend Barton, so she felt he deserved to be under a mile apprehension for a while.

She wondered if she was too tired for Dr. Stars remembered vaguely that Gloria seemingly fresh as a daisy had bounded out of bed early and started to dress. "Dr. Stars' morning session is on. I had summer briefly, Panama. And are flying over to Panama."

Star must be there by that time. Soon they would be returning. The ship was due to leave Saturday afternoon. The thought made Star complete her dressing hastily. She wanted to shop, and the quaint little places were so numerous and intriguing in Panama she would probably visit them all before she bought even a few trifles.

The dining room steward brought her a cup of coffee when she looked into the deserted dining room on the way. She gulped and drank it standing in the passage way outside the door to the elevator shaft. A decrepit horse and carriage waited below in the road, tied to a driver crowned with a battered straw hat.

Star thought the carriage must be the type once called a "victoria." It had a high seat for the parasol set ashes over it like a rusty bonnet. The leather was full of worn and torn and the hair stuffing stuck untidily. Star felt sorry for the poor old horse standing so quietly between the shafts. She signalled the driver whose black face broke into a delightful smile.

"Star!"

She paused, her foot on the step. Kent was running down the ladder, careless that his haste made it shake dangerously.

"Want another passenger?" he called.

"If you like."

As he drove away she wondered at his change of attitude. He seemed unwilling, like a small boy who has been reprimanded, than like a jealous lover.

As they drove the short distance to the shops he talked about Christobel and Panama in the odd shifting population that made them a community between the West and East. When they paused in front of a shop where the windows were crowded with bits of ivory and wood and silver and backed by native blankets and embroidered Chinese coats, he turned to her.

"Please don't shop yet. We have time to drive out to the Canal if this carriage doesn't splinter beneath us," he added cautiously. "Then we can lunch, and if you tell me what you want we can do the shops afterward."

He was pleading with her. It would seem silly to refuse and, after all, Gloria was with Barton. Surely she wouldn't object to this last day alone with Kent.

"Another truce?" Star inquired.

"A permanent one, I hope," the Star wondered what he wanted to say. It was evident from his manner that there was something important in the back of his mind. But he did not continue the subject. He gave the driver directions and they rolled slowly along the palm-lined avenue, smiling at each other every time the carriage lurched safely over an uneven spot in the pavement.

Kent was amusing as he explained the different parts of town. Under the lazy tropical heat he became deeply interested in telling about the huge railroad had tried to complete it, and how the doctors had finally made it possible for the work to be finished. Star glimmered a Kent she had never known before. Although he said little about himself she realized how important his work was to him. Casually, he mentioned some of the experiments he was making and his study of various diseases peculiar to this part of the world.

It made her thoughtful. This was a new Kent, not the stern, unreasonable person she had known. Not even the gay companion who had taken her ashore at Kingston. But a scientist—a man deeply interested in his work, and more conscious of the problems of a nation than she had realized.

She did not know whether she loved him more this way, or where he laughed with her over the strangeness of these old ports. She began to regret having come with him on this trip. It had been simple to assume that she could stand by and watch him make up with Gloria. She had thought it would be easy to say nothing and let him slip out of her life. But she would betray herself if she had many more moments like this with him—moments when she was interest in everything, seeing his glance turn toward her face, hearing his voice deepen when he spoke of something close to his heart.

Star was glad when at last the horse turned back toward the town. The weary animal seemed delighted too; the traveled along so much more rapidly that Kent declared they were fairly skimming the ground.

"If it weren't for the bumps," Star said, the words jolted out of her, "we wouldn't have to go so fast. As it is, I'm afraid we'll run down almost as far as we've rolled forward."

Perhaps I'd just better make sure you haven't broken anything when we get back to the ship," Kent began.

At that moment, with an ominous crack the wagon stopped altogether. The horse looked back reproachfully, and Star knew all along that this would occur.

The driver explained in English that the wagon was old, and he could only get one wort out of seven, that this was not one of them, but, in point of fact he, like the horse seemed to find it merely a matter of time. As he spoke he climbed out and explained to Star that it was the back wooden driving shaft.

"But how will we get back?" Kent asked as serious as it sounds."

Kent grinned sheepishly. "We'll have to walk for years, I suspect. The mending gear gave out again, that's all. I've had my one fairly solid piece of rope would fix it perfectly well, but I left it in the cockpit knot in the old one.

It took a little longer than he had predicted, but Star enjoyed every minute of it. She had a sense of seeing Kent without his uniform bonds, talking and like Kent driver tinkered with the rope. As they started off again she said that she was glad they had skipped lunch: there wasn't much time left for it.

Kent tried to persuade her to go to the hotel dining room with him, but she felt it was so important she could not imagine—and he finally agreed. Directly, he just looked hurt. Finally Star said impulsively, "I'll make you a deal, you act as if I'd ruined your whole life. You're almost as spoiled as Stars."

"If that's the way you feel about it," he said coldly.

"I don't feel any way about it," Star exclaimed angrily. "I simply have just a little time to shop and I have promised Mrs. Lewis for the Christmas party. Tell me, what shall I get Gloria?"

"Anything," he said indifferently. "They have long cigarette holders of carved ivory. Perhaps she'd like one. But we'll have time to shop after lunch."

"Please go on," Star said, exasperated. "But let me go shopping! It's the only time in my life I'll ever be in this part of the world, and I want to see it and enjoy it."

(To Be Continued)

Wooler

Wooler, Jan. 13.—Mrs. Jack Carver, Foothill, accompanied by her nieces, the Misses Marian and Muriel Sharpe, twin daughters of Will Sharpe, are visiting relatives in this vicinity.

Mr. and Mrs. Hugh Gainsforth, Eva Masters and Mrs. J. Carver were callers of Mr. and Mrs. Arthur Bell on Wednesday. They also called on Mr. and Mrs. W. J. Bell.

Mr. Bruce Plumpton was in Belleville on business on Wednesday.

Teams from Wooler, Frankford, Glen Miller and Wallbridge will form a league which will operate in Frankford Arena this winter. Wooler won the league last winter by defeating Glen Miller. The Glen Miller team expect to be stronger this winter while Wooler and Frankford have lost players to the Bata and Trenton O.M.A. junior teams.

Mr. and Mrs. Jerry Goodrow entertained Mr. and Mrs. Bert Rowe, their son Harold, Miss Gwenie Elford and Mr. Terrill and Mr. and Mrs. Stillman Terrill recently.

Mrs. F. A. Dafoe is suffering with the grippe.

Mrs. Bob McColl is very ill.

Miss Lucille Sharpe of Belleville spent a few days with her parents.

A pocket book containing a set of missionary quilting which was held on Tuesday at the home of Mrs. R. L. Terrill.

Mr. and Mrs. Charlie Sharpe were recent guests of her daughter and husband, Mr. and Mrs. Thos. Sheppard, Brighton.

Mr. and Mrs. Pegue of Castleton were guests on Thursday of Mr. and Mrs. Hugh Gainsforth.

A heavy snowstorm swept this section on Thursday.

Mr. and Mrs. Edward Nelson entertained Mr. and Mrs. Fred Consonery on Thursday of last week.

Mrs. Westfall was a guest for a few days of Mr. and Mrs. D. Jenners.

Mrs. and Mrs. Hugh Gainsforth spent Thursday afternoon with Mrs. William J. Lawson at hospital in Belleville. Mrs. Lawson is in a very poorvitig.

Mrs. Robert Spencer who was operated on in Belleville Hospital is as well as can be expected.

Mrs. Jack Carver is spending a few days with Mrs. Ada Boneham and other relatives in Belleville.

Congratulations to Mr. and Mrs. Knowlton Wright (nee Marie Ireland) of Stirling, formerly of Wooler, on the birth of a son, Charlett Albert, on Jan. 2, 1940.

Mr. Arthur Ruttan received a letter from Dawson Yukon stating of the death of his brother-in-law, Mr. Carl Pfuil of Anchorage, Alaska which occurred on Saturday, Jan. 6.

Mrs. Ruttan, his wife, the former Mary Ruttan.

On Monday evening the progressive euchre in Wooler Town Hall was conducted by the social convener, Mrs. Charlie Sharpe, assisted by Mrs. Bert Rowe. Delicious lunch was served by the social committee.

Mr. Maurice Herrington and Mr. S. L. Terrill were in Belleville recently.

The Auxiliary of the Women's Missionary Society met on Thursday last at the lunch served by Mrs. Robert Redcliff. Mrs. Rilla Scott, Mrs. Hugh Gainsforth and Mrs. Charlie Sharpe. Devotions were conducted with the president, Mrs. S. L. Terrill, in the chair. The roll call of office beginning in 1940 with the first verse of hymn number with the whole church. Report from the Christmas showed good work, not so much in the selling of gifts but concentrated the work during the past year. The president thanked the ladies who gave a splendid address and at the close was remembered with a small gift from the auxiliary in appreciation of her leadership during the past years. Mrs. Minister conducted the worship service. Miss Lucille Sharpe of Belleville and Miss Lucille Sharpe of Belleville gave readings. Everyone enjoyed the meeting which closed with prayer.

Rev. J. L. Hughes of Brighton conducted service at St. George's Church on Sunday.

On Sunday morning communion service in the United Church was in charge of Rev. W. Delvre. He began a series of sermons with "Does This Community Need a Christ?"

The Gospel Senders Mission band met at Miss Gwenie Elford's Sunday afternoon.

The installation of officers was conducted by Mrs. Malcolm Waite. A hymn was sung following by a call to worship and the Scripture reading. After a hymn, Gwenie Elford sang very sweetly "I Will Be True". Leona Sharpe read a story of an Indian baby and Mrs. Waite the story of "Sheep of Pumpkin Hill."

Mrs. Jack Bull and Mrs. Robert Walker were afternoon callers of Mrs. W. Downs and John on Thursday.

The Guild of St. George's Church was held at the home of Mrs. Jack Bull on Wednesday, Jan. 10. In addition to the regular business arrangements were made for a social evening to be held at the home of Mrs. David Bull in February.

Mrs. Arthur Bell is not so well the past week or so.

They'll Do It Every Time By Jimmy Hatlo



IT'S BACK AGAIN!
25c NOXZEMA 15c
VELVETTA BALM
HAND LOTION
4 oz. 25c
8 oz. (nearly half pint) 39c
VELOUR BALM
Dries in One Minute
15c, 39c, 75c
1½ slse free with 39c and 75c
PHONE 138
You can get them at the door.
DOLAN
THE DRUGGIST

Let us save you money with "Laundered" COAL



No dust...no dirt...all coal...more heat

Make us prove this claim: Order a trial ton of Famous Anthracite—the "Laundered" coal—and watch results. You'll notice it burns longer—required less firing—and leaves less ash. Why? Because Famous Reading Anthracite is the best hard coal that Nature produces—and it's washed free of all impurities at the mines. That's why it's called "Laundered" coal. Phone us now for that trial ton—and start saving hard-earned dollars.

F. S. ANDERSON COAL CO.
READING 38 Bridge St. E. Phone 211
The Premium Hard Coal at No Extra Cost

The Women's Institute met at the home of Mrs. Maynard Sharpe on Wednesday. Mrs. Percy Gourley demonstrated meat cooking.

Mrs. Robert Redcliff is ill with the grippe.

Cherry Valley Couple Hold Golden Jubilee

Picton, Jan. 13.—The Tennyson Club held their last meeting of the year at the home of Mr. and Mrs. J. E. Andolf. The theme for the evening was the patron saint of the club, Alfred Lord Tennyson.

Very fine papers on the poet's life and works was given by Mrs. H. D. Williams. Some of his poems were read by Mrs. Colin Carter, Mrs. P. A. Scott, Mrs. D. W. Gullett, Mrs. Carson Hubbs and Mrs. J. F. Reycraft. Rev. J. B. Creegan sang Tennyson's "How Sleeps the Other Son Fetal" and "Come Into the Garden, Maud". Accompaniments with Mrs. Andolf were Miss Mae Purkis and Miss Dorothy Black.

Mr. and Mrs. Owen Dulmage celebrated their golden wedding anniversary at their home near Cherry Valley this week. As a surprise, friends gathered at their home in the evening to celebrate. Mrs. Dulmage was presented with a large table cloth, silver basket filled with golden 'mums while Mr. Dulmage was the recipient of a pair of slippers. Many messages of congratulation and other gifts were received. A social time was spent.

Both Mr. and Mrs. Dulmage enjoy good health and continue to take an active part in the life of the community.

The Macpleah Rebekah Lodge held a successful card party on Wednesday evening in the I.O.O.F. hall Mrs. A. McGinnis was convener assisted by Misses Alice Dayton and Mary Head. Prize winners were Mrs. Ed. McCaw, Mrs. Eric Breakell, Morley Baker and Carl Ackerman.

The Evening Auxiliary of Picton United Church met Thursday night at the home of Mrs. A. H. Walton. Misses Doris Purdon and Mildred Caughey were joint hostesses. Mrs. Walden, recently elected president, took charge. Mrs. J. F. Reycraft gave a reading and Mrs. M. V. Downing, Refreshments were served.

Mr. John Reycroft left on Friday to take a course in hair dressing in Toronto.

The Yacht Club was on fete Wednesday night when friends of Mrs. John Reycroft (nee Merle Bailey) gathered to honor her following her recent marriage to Lieut. Reycroft. The guest of honor was presented with a McBrine twin set of serge-sacks. Fourteen tables of bridge were in play, prize winners being Mrs. A. Adams, Mrs. T. W. Knapp and Mrs. C. A. Nonamaker for contract; Jesse checkers went to Miss Aileen Pearsall. Those in charge of the event were Miss Phyllis Lawlor, Miss Ambrose Gannon, Mrs. Dayton Ward, Mrs. Harriett Fisher, Miss Hilda Harris, Miss Amanda Reid.

Mr. and Mrs. A. Brownscombe are guests of Lt.-Col. and Mrs. O. Allison in Kingston.

Madoc Chapter, O. E. S. Instals 1940 Officers

Madoc—Madoc Chapter No. 143, Order of the Eastern Star, held its installation ceremony in the O.E.S. room, Masonic Temple on Wednesday, Jan. 10th. D.D.G.M. Mrs. Corbett Adams of Tweed, assisted by Mrs. Adams as Installing Officer with the assistance of Bro. Adams as Marshal, Bro. Paterson, Bro. Reddy as Marshal of Minerva Chapter, Belleville as Chaplain, Bro. Neal of Saint Paul's P.D.D.G.M. of Belleville Chapter No. 55 as Marshall, Sister Lena Austin, Belleville No. 55 Organist, Sister Parson,' Belleville No. 55, Marshal and Bro. Twiddy, P.M. of Trenton Chapter as Sentinel. Duties assisting were Sister Bina Broad P.W.M., Madoc Chapter, Sister Jessie McCaw P.W.M., Bancroft Chapter, and Bro. W. Broad P.W.P., Madoc Chapter. During the ceremony Sisters Twiddy and Austin sang.

Madoc Officers Installed for the year 1940:

Worthy Matron—Mrs. Blanche Keller.

Worthy Patron — Mr. George Wet.

Ass. Matron—Mrs. Fanny Munro.

Ass. Patron—Mr. Jesse Reid.

Secretary—Miss Lamoine West.

Treasurer—Mrs. Margaret Whytock.

Conductress — Mrs. Bl a nche O'Neill.

Asscc. Conductress—Miss Marion Robertson.

Chaplain—Mrs. Mary Blue.

Marshal—Mrs. Carrie West.

Organist—Mrs. Helena Whytock.

Adah—Miss Loreen Connor.

Ruth—Mrs. Ida Ashley.

Esther—Mrs. Jess McCoy.

Martha—Mrs. Margaret Blue

Electa—Mrs. Jessie Gourley.

Warder—Mrs. Bina Reid.

Sentinel—Mr. J. J. Reid.

Clifts were presented to D.D.G.M. Mrs. C. Adams, Mrs Nayler, Mr. and Mrs. Twiddy, Mrs. Neal and Worthy Patron, Mr. Jas. Rice. At the close of the ceremony lunch was served, and a very pleasant social time was enjoyed with music being dancing provided by the High School Orchestra.

Rev. Hoge Swayne, Mrs. Swayne and children of Merrickville are spending a few days with Mr. and Mrs. Frank Smith.

Messrs. J. Ross, W. Hancock, H. Tait and C. Johnson motored to Toronto on Thursday and took in the Boston-Maple Leaf game.

Point Anne

Point Anne—A number of the members of Anne Hathaway, No. 2696, attended the annual district meeting for No. 1 South Hastings district, at Consecon on Tuesday order, which was held at L.O.L. 2386, Wallbridge on Tuesday evening, Jan. 9. Bro. W. R. Juby, Point Anne, presided over the meeting and Bro. Caskey, Frankford conducted the installation of the following list of officers for the district:

District Master—Geo. Ketcheson, Wooler; Deputy District Master—Wm. Insley, Point Anne; Chaplain—W. J. Patterson, Frankford; Recording Secretary—Bro. Caskey, Frankford; Treasurer — James Hewitt, Trenton; Lecturer — Bro. Charlton, Point Anne; 1st Lecturer — Harold Hall, Frankford; 2nd Lecturer—E. Cooney, Frankford; Director of Ceremony, Point Anne and the retiring District Master. There was a good attendance of members with a McBrine twin set of serge-sacks. Fourteen tables of bridge in play, prize winners being Mrs. A. Adams, Mrs. T. W. Knapp and Mrs. C. A. Nonamaker for contract; Jesse checkers went to Miss Aileen Pearsall. Those in charge of the event were Miss Phyllis Lawlor, Miss Ambrose Gannon, Mrs. Dayton Ward, Mrs. Harriett Fisher, Miss Hilda Harris, Miss Amanda Reid.

Mr. and Mrs. A. Brownscombe are guests of Lt.-Col. and Mrs. O. Allison in Kingston.

The War This Week

By DON GILBERT

Canadian Press Cable Editor

Winter has settled down on Sea and a new crop of German mines sown in the path of sea-going commerce revealed what little activity there was in the 16th week of the war. But luck in a few planes and about 35,000 tons of Britain's merchant fleet of more than 20,000,000 was destroyed.

While actual fighting was meagre there was intensive diplomatic activity in southeastern Europe, with the trend of discussion strongly favoring the Allied cause. Effective opposition led by Italy to any Soviet thrust into that part of the world seems assured, and some observers think a similar barrier might block Germany's path should she attempt a manoeuvre of this kind.

Finns Get Aid

A further note of tension was introduced in the "pact of steel" between Rome and Berlin when Germany refused Italian requests for delivery

PERSONALS

Mr. and Mrs. Henry Fuller, of Hospeler, are visiting Mr. Fuller's parents, Mr. and Mrs. John Fuller, Sidney.

Old friends in this city of the Rev. O. C. Elliott and his wife will regret to learn of Mrs. Elliott's death which occurred in the Brant, ford General Hospital on Thursday, January 11th, Mr. Elliott was pastor of Victoria Avenue Baptist Church in this city from 1901 to 1906. At present he is residing in St. George, Ont.

The annual dance, sponsored by the Young People of St. Andrew's Church, held last evening in the Trianon Ballroom was attended by a very large number of guests from the city and district. The patrons of the affair were Rev. W. ...-r Walker and Mrs. Walker and Mr. C. A. Cameron. Those who received the many guests were Mr. Bob Mird, president of the club, Miss Hilda Murray and Miss Lena Evenson. The Commodores provided a splendid dance program which was thoroughly enjoyed. Refreshments were served at midnight, after which dancing continued.

WEDDINGS

BALL—CROZIER

In a beautiful setting of calla lilies and ferns, the marriage took place at Christ Church at four o'clock this afternoon of Aibol Moore Crozier, daughter of Mr. and Mrs. Thomas H. Crozier, and Flying Officer Frank Westoby Ball, Camp Borden, son of Mr. and Mrs. Frederick A. Ball of Kenora. The ceremony was performed by Rev. Dr. C. O. Wright, rector of Christ Church.

Given in marriage by her father, the bride was charming in a gown of blush pink faille taffeta, fashioned in lengthy style, with leg of mutton sleeves ending in a point over the wrists. She wore a shoulder length veil of blush pink tulle and carried lilies of the valley and freesia.

Miss Jean Crozier was her sister's bridesmaid and wore a lovely frock of turquoise blue faille taffeta, also in Empire style. Her hat, a New York import, was turquoise velvet in doll style and she carried a colonial bouquet of Spring flowers.

Mr. Gordon McKinley of Columbus, Ohio., was groomsman and the ushers were Flying Officer Maurice Lloyd, Camp Borden, and Flying Officer John Murray, Trenton. Mr. George N. Mayhew, organist of the church, played the wedding music and at the signing of the register, Mr. Harold Williamson sang "Because".

Following the ceremony, a reception was held at the Hotel Quinte. Mrs. Crozier, mother of the bride, wearing wine velvet with wine accessories and corsage of Talisman roses, and Mrs. Ball, mother of the groom, attired in midnight blue crepe with blue accessories and corsage of Briarcliffe roses received with the bride and groom.

Later Flying Officer and Mrs. Ball left on a wedding trip to Ottawa, Montreal and eastern points. The bride chose for travelling a dusky rose crepe dress with matching turban. Hudson seal coat with silver fox collar. Upon their return they will reside in Belleville.

Christ Church W. A. Annual Meeting

The election of officers of Christ Church Woman's Auxiliary took place in a meeting held on Wednesday afternoon when the following executive was named:

President—Mrs. G. G. Wright.
Vice President—Mrs. F. S. Finkle.
Secretary—Mrs. Scott.
Treasurer—Mrs. E. Coulter.
Dorcas Convener—Mrs. J Sargent.
Living Link—Mrs. Arthur Mrs. H. Wright.
Red Cross Convener—Mrs. E. Coulter.

A social hour followed the completion of the afternoon's business.

Mission Circle Elects Officers

The Ida Martin Mission Circle of Holloway Street United Church held the opening meeting for the year in the church parlors on Wednesday. The meeting opened with a hymn. Scripture reading by Miss June Denton. Mrs. Anderson led in prayer. The Secretary's and Treasurer's reports were read and the officers were elected as follows:—

President—Mrs. Howard.
Vice President—Marion Daniels.
Treasurer—Isobel Turner.
Recording Secretary — Evelyn Bedell.
Corresponding Secretary — Mrs. Lennox.
Leader— Mrs. Anderson. Mrs. Hubbs, Miss June Denton, Miss Barnum.

The meeting closed with the Mizpah Benediction.

McCARTHY THEATRE
Monday, . Tuesday, Wednesday
TOWER OF LONDON
Daily 2.30; 7.10; 9.10 p.m.

The Leader*
in the non-perspirant field gives you
Bigger Value!
ODO-RO-DO CREAM
ONE FULL OUNCE (not just a half ounce)



● Takes Odor from Perspiration
● Checks Perspiration Safely
● Effective 1 to 3 Days
● Non-Greasy . . . Stainless
● Safe Before or After Shaving
● Won't Irritate Skin or Rot Dresses
Over 100,000,000 packages of Odo-Ro-Do preparations have been sold . . . an outstanding record of service to women.
33c.
DOLAN the DRUGGIST

Collar Bones of Contention



PATRICIA MORISON . . . is not troubled by collar bone exposure.

By HELEN FOLLETT

WHAT ABOUT collar bones, you dear little skinny girls? Have you little shelves atop your chest works? If so, you had better mind your posture manners, hold the chest high, tuck in your tummy. Posture is often responsible for collar bone exposure.

Double your hands tightly, fingers packed in the palms, swing them high, wide, handsome and far back, feeling the muscles of the shoulders as you do it. Get some concubiuter and, every night of your life, massage the throat and chest. Stroke up and down with the palms, first with one hand, then with the other. Every morning sponge with cold water.

Prematurely grey hair may be becoming and it may make a woman look distinguished, but she hates it because she is classed among older women long before her time. If the face is young, complexion clear, eyes bright, the silver hair accentuates these beauty blessings.

How about platinum blondes, still going strong, despite all the yallery criticism? The hair is bleached almost to snowiness. Not good for the hair, but any over-bleaching weakens the shafts, and reconditioning treatments must be had.

The white-haired lady looks her best in black with a brilliant accent of rose, old blue, cerise or jade green. Favorable are those pale hydrangea tones—pinks, mauves and delicate blues. Not so good are stark grey—the coldest color of all—she is out of form.

She'll have to take tender care of her hair to avoid yellow streaks which are devastating to the sheen and loveliness of snowy locks. Only the blanched soaps for the dark tresses, and the highest grade setting lotions for the finger waves. Hair tonics must be tested; those containing glycerine will make the hair sticky.



James Cagney and lovely Priscilla Lane are the romantic interest in the thrill-packed melodrama, "The Roaring Twenties," now showing at the Bellc Theatre.

Advice to the Lovelorn

By BEATRICE FAIRFAX

How Real Are Day-Dreams?
Depends on the Dreamer

"Dear Miss Fairfax"

"Am I just kidding myself, as a foolish, day-dreamer, when every action, almost, every thought is directed toward a certain goal?

"I want to marry the only girl. She's just too wonderful to describe. I want to practice law. I've worked like the very d— at night school and am almost ready to pass my bar exam. A house and an old-fashioned family of four or five kids is what I'd like to have to make me completely happy.

"To succeed in these things, I've been a janitor in an apartment house tending furnace and rustling ashes, I've worked in a chain grocery store, been a window washer—what have I not done since I graduated from high school with honors! When I'm blue, perhaps I feel I'm just kidding myself along. My girl and I have been engaged for three years.

Nearly Always Hopeful

Whether a person is just kidding himself along or planning constructively when he indulges in day-dreams depends upon the type of person he is. Kidding one's self or day-dreaming may be a blessing or a curse. It may be just so much dope that fills one with dreams of wish fulfillment and keeps one from facing stern realities. Or it may be a leg up in life.

If you belong to the school of wishful thinkers and have the grand determination to hold the thought, you'll have plenty of great names to bolster up your argument. And you're just dreaming with no resolution or drive behind it, you might see an unflattering reflection of yourself in the near bum you happen to meet.

Napoleon dreamed his dreams of "the head of the army", and put drive, even ruthlessness, back of his dreams. Lincoln, studying by the light of blazing logs, learned to write matchless English prose. Any other case of day-dreams come true.

Susan Anthony, Elizabeth Cady Stanton, Dolly Madison, Clara Barton, dreamed of women having freedom, going to college, getting jobs, doing away with unjust laws which bound them, such as not having the custody of their own children, or owning the money their fathers left them, or collecting their own wages—just another case of dreams come true.

How about Edison, and hundreds more? But to come down to every day life, there have been hundreds, thousands of young men who dreamed of having a college education and who blacked boots, washed dishes, waited on table, tutored and turned out to be the best men their colleges produced.

Such a man was Henry Clay Folger, who has given the finest Shakespeare collection in the world to the Folger Library, Washington, D.C. He put himself through college.

So it all sums up, my dear young man, to the amount of purpose you have in knowing what you want and then in working out constructively or just kidding yourself along like a Weary Willie dreaming what he would do if there were any justice in this grim old world.

GOOD MANNERS

MRS. CORNELIUS BEECKMAN

Be Gracious in Refusal of Food

When we are offered food, we should either accept it with "I thank you", or we should just say, "No, thank you."

We shouldn't add anything, no remark whatever, to that "No, thank you." All the person offering the food wished to know, needs to know, is that we don't care to partake of the food being offered to us.

It is offensive to good taste to hear a person say, "No, thanks, I don't like stringy beans" (or whatever is being offered). You may be terribly conscientious about your notions, hug them to you with devotion, feel called on to tell the world about them, but in polite society one cares about your idiosyncrasies. Refusal politely and with a show of decency is hoping that you will just say the polite "No, thank you" that is completely adequate for the circumstance.

I sincerely hope that you aren't the kind of person who can't resist saying any of these variations:

"It doesn't agree with me".
"I'll be ill if I touch it like me."
"My doctor has warned me that I mustn't eat that."
"I can't eat that— It repeats." (Horrors!)
"Every time I eat that I taste it for days afterward".

"That makes my skin break out in a rash". (Pretty thought!)

Or else so much that might say my stomach is upset. So I'm 'going easy on food today'."

Every one of these comments is revolting to people who have any taste at all. To talk about one's personal reactions to food shows that one has no slightest interest for other people, or for their likes or for the food about which you are commenting. For such remarks as I have quoted above certainly do not add to other people's enjoyment. If the foods that are being served, objectionable as you may be in delicacy or a special enthusiasm to other people. We have no right to spoil their enjoyment.

Just say that "No thank you," and then you have been quite appreciative for the courtesy of the offer.

Courtesy Tip

Do not use abbreviations of names (Chas. for Charles, or nicknames of pet names on envelopes.

DR. DAFOE'S Column on the Quintuplets and the Care of Your Children

Should Your Child Have His Tonsils Out?

In this season for colds, if your child has persistent colds and sore throat, he needs proper care and nourishment. I suggest that you have his tonsils looked at by a physician.

Let me say here, however, that I certainly am not advocating that every child who ever has colds or sore throat or tonsilitis should have his tonsils out.

Make the point that bad tonsils can and often do cause children, and adults, too, to become unusually susceptible to "colds in the head" and that persistent colds are a warning sign not to be ignored.

There has been a great deal of controversy concerning the function of the tonsil in the human throat and even now medical men do not agree upon its purpose. It would appear that the role of the tonsil is to reduce infection in the throat: to fight it before it can spread any where. Though we have long differentiated between tonsils and adenoids, for good reasons, they are made up of the same kind of matter —adenoid tissue. This is composed of a great many tiny, round cells that collect around the site or point of an infection. These cells have the ability to fight infection by absorption and destruction of bacteria. Aging as the tonsil fulfills this role, it is a valuable member of the body defenses. The trouble is that after having been involved in a few severe invasions of the body by infections, the tonsil itself often becomes diseased and, instead of helping combat infection as it should, it actually becomes a focus for it, acting as host for disease germs while they multiply, until long after they have disappeared from other parts.

If after examining your child's tonsils the physician decides they must come out, then take his word for it and abide by his decision. If he finds the tonsils are not diseased and says they don't need to come out, then you need not worry, for over whether your child should have his tonsils removed.

Dr. Dionne Quintuplets had their tonsils out well over a year ago, and there has been only a change in their physical condition since then. Before they were removed the girls were always coming down with colds or hung on and sapped their vitality. Now the tonsils were in exceptionally bad shape because they were harboring the germs of scarlet fever and tuberculosis. We had known for a couple of years that their tonsils were bad but we waited for a favorable time to have them out. Then they got over it so nicely and so well that we decided to remove the adenoids, too.

Infected tonsils may become so enlarged when diseased they fill up the throat so that the child has difficulty eating and even breathing. I remember that when the surgeon took down Marie's throat and started to work, he turned to me and said: "I don't know how he managed to swallow anything". The

with Dr. Chase's Kidney-Liver Pills
One every week

The Stars Say

By GENEVIEVE KEMBLE

For Sunday, January 14

SUNDAY'S horoscope is a fairly auspicious one for all affairs of love, and while the day may be attuned to progressive and even revolutionary ideals, old conventionalities seem to be under disturbing vibrations, with the feminine element taking an active part in instigating changes. Strangers figure in the day's friendships and doings.

Those whose birthday it is may enjoy a year in which strangers, placed in convenient places to help or hinder, may play a most propitious one, with every prospect of stabling the goal of heart's desire, whether in business, cultural aims, social prestige or romance. Also, as a lifetime privilege, great activity toward any cherished object, also much festivity or gratification in connection with a social or sentimental celebration.

Those whose birthday it is are assured of a progressive, happy and prosperous year, with every realm of human aspiration attaining high culminations of gratification and success. Romance, social, domestic or cultural activities may be paramount.

A child born on this day, while steady and easy-going, may have progressive ideas, with much originality and liberality of thought.

For Monday, January 15

MONDAY'S astrological forecast

Canada Has Treasury Of Folk Lore and Crafts

Miss Juliette Gautier de la Verendrye of Ottawa, a niece of the late Sir Wilfrid Laurier, who is well known for her work amongst the French Canadian, Indian, and Eskimo people will visit Belleville next week under the auspices of the Women's Canadian Club. Miss Gautier has studied the beginnings of music among the primitive tribes of Canada, preserving and interpreting their folk lore.

Possessed of a beautiful voice, her lecture on Folk Music of French Canada is interpreted through the medium of music. Not only has Miss Gautier achieved much in the folk history of this country but she is especially interested in the rich heritage of the handicrafts of the early settlers in Canada and in arousing the Canadian people to realize the importance of reviving these arts.

Tonsils

poor child's throat was almost completely filled by the enlarged tonsils.

Normally tonsils have a number of deep crypts in their surface. When the tonsils become infected, these crypts or fissures are likely to become filled with pus and dead cells. So, when we look at a diseased tonsil and see it covered with white spots we know we are looking at the crypts filled with pus.

The pillars which flank the tonsils on either side are normally a delicate pink color. When the tonsil becomes badly infected and diseased, these become a deep red in color. In the outside of the tonsil can often tell if tonsils are swollen and unhealthy, for if they are, the glands back of the jaw, and just under the ear will be enlarged. These glands drain the region of the tonsil and when the tonsil is infected, they become quite large. If the infection clears up in the tonsil, these glands will get smaller until they can't be felt. If the tonsil is chronically infected, then these glands will remain large and you can always feel them, a small hard lump at the angle of the jaw.

These are the signs that your doctor will look for in your child when he is deciding whether the tonsils should or should not come out. When he makes up his mind either way, for goodness sake abide by his decision.

Avondale Neighbors' Aid to Conduct Extensive Red Cross Work This Year

Decision to include extensive Red Cross work in the 1940 itinerary was made at the regular meeting of the Avondale Neighbors Aid held at the home of Mrs. L. F. Reid, Trent Road West, when A Red Cross committee was appointed with Mrs. C. Holmes as governor and a sum of money raised for the purpose of carrying on the work.

Mrs. Reid, President of the organization was in the chair and reports of the treasurer were read which showed the Aid to be in good financial condition. Letters and cards as well as verbal expressions of appreciation were received for fruit and flowers, also a Christmas donation from the children's Aid Society receiving Home in the community. The devotional period was conducted by Mrs. English.

Work for the coming year was discussed and plans for same outlined. Following the meeting, dainty refreshments were served by the hostess. The March meeting will be held at the home of Mrs. Ingram.

TABERNACLE W.M.S.

The meeting of the Woman's Missionary Society of the Tabernacle Church was held in the parlours, January 10th, with Mrs. D. T. McClintock, presiding.

The opening prayer by the President was followed by the reading of the year's work.

The minutes of last meeting were read by the Secretary, Mrs. J. Brennan and the roll call were as follows—President, Mrs. D. T. McClintock; 1st. Vice President, Mrs. G. Shorey; 2nd Vice President, Mrs. M. Tovell; Rec. Secretary, Mrs. J. Jarrel; Recording Secretary, Mrs. W. H. Bailey; Treasurer, Mrs. A. J. Fisher; Corresponding Sec. Mrs. C. Hogle; Christian Stewardship, Mrs. Pinkey; Associate Helpers Secretary, Miss M. Greenleaf; Supply Secretaries—Literature, Mrs. G. S. Sharpe; Missionary Study, Mrs. J. J. Brennan; Press, Mrs. T. G. Bell; Temperance Secretary, Mrs. P. Izard; Stringers' Secretary, Mrs. G. F. Lent; Mission Band, Miss Jane Smith and Mrs. P. Cornell; Baby Band, Mrs. Cecil Lent; Mission Circle, Mrs. G. F. Lent; Pianist, Mrs. R. Johnston. Finance Committee—Messrs. A. H. Fisher, Mrs. T. G. Bell, Mrs. Geo. Ashley, Mrs. G. S. Sharp and Mrs. G. J. French.

After the installation the Rev. D. T. McClintock closed the meeting with the benediction.

Big Dollar Values
SIX GREAT DOLLAR DAYS (JAN. 15-20 INC.) AT
The Georgia Salon

A rare opportunity, this To Pick Up These
BLOUSES
you've wanted. Blouses of crepe, satin, broadcloth and sheers; in a wide range of shades and styles. Sizes 32 to 44. Values to 3.95. For 1

Harvey Woods Rayon
Sleeping Pyjamas
In one and two piece styles. Misses' sizes 12 and 14. Regular 2.98. For 1

Large Size White
FLANNELETTE NIGHTGOWNS
Long sleeves. For 1

Plain Color
FLANNELETTE PYJAMAS
Large sizes. For 1

Leather and Crepe
HAND BAGS
In assorted colors. Values to 2.98. For 1

18 only Gibson Girl Long Sleeve SPORTS SHIRTS in assorted colors. Must be extra long length to tuck in. Sizes 14 to 20. Regular 2.95. For 1

BRUSHED
Wool Cardigans
Green, blue, brown and wine. 14 to 20. For 1

2 Doz. Only
Wool Sweaters
Assorted styles and colors. Sizes to 36. Values to 2.95 For 1

Satin and Crepe Lace-trimmed
TEDDIES
True rose. Sizes to 38. Regular values to 2.95. For 1

SLIPS
In tea rose and white, crepe and satin, straight and bias shades at to 44. Values to 2.95. For 1

Harvey Woods Black Rayon Lace-trimmed
TEDDIES
For 1

RAYON GOWNS
Value to 1.98. For 1

An Assortment of
Brassieres
Mostly small sizes. Value to $1.00. For ..... 3 for 1

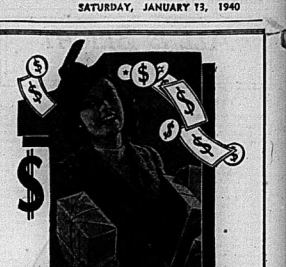
SHORT HOSE
Assorted shades ... 5 pr. 1

Discontinued Numbers in
Corselettes and Girdles
S. M. and L. sizes. Values to 5.95 1

Crepe and Wool SERGE SKIRTS in assorted colors; sizes 14, 16, 18. Pleated and flared. Values to 2.95. For 1

Roman Striped
BOLEROS
Sleeveless with sash to match. Values to 2.95. For 1

No Approvals—No Exchanges—No Refunds
48 BRIDGE STREET EAST (Opposite Post Office)





"Tower of London," a story of the pomp and pageantry of old England's royal court at the McCarthy Theatre with Basil Rathbone, Ian Hunter and Barbara O'Neil in leading roles, supported by one of Hollywood's finest casts, ever assembled for a screen production.

MAJ. W. H. WOOD DIES AT LONDON AT AGE OF 58 YRS.

Secretary-Treasurer of London Chamber of Commerce Was Well-Known Speaker

London, Ont., Jan. 13.—(CP)—Major W. H. Wood, 58, veteran secretary-treasurer of the London Chamber of Commerce and well-known industrial executive, died here as a speaker on community problems, died at his home today. He had been in failing health for several months. He is survived by his widow.

Born in Devon, Major William Henry Wood was the son of Joseph Wood, of Kent County, England, and Mary Mary Leaker Wood, of Wexford, England. He received his early education in Brantford, Ont., after coming to Canada with his parents and studied extra-murally at the University of Toronto, and at Northwestern University in Evanston, Illinois.

After obtaining diplomas in Chamber of Commerce and Trade Association work, he served for several various institutions in executive capacities, gaining extensive experience in community building.

Served Overseas

Enlisting with the Canadian Expeditionary force in the last Great War, he saw service in France, Belgium and Germany. Following this war service of four years he was manager for another four years for the Brantford Chamber of Commerce before coming to London in 1923.

Since becoming one of the city's most active community builders Major Wood was frequently on many occasions with requests to present studies and reports to various service groups in Canada and the United States. Copies of his works appear in the records of many international conferences, and are in demand by universities, colleges, schools, public libraries and other institutes.

Honored by Executives

Active in many fields of endeavor Major Wood was a member of the Sons of England, Independent Order of Oddfellows Lodge, the Masonic Order, London and Middlesex Historical Society and others. He regular field of industrial and commercial expansion saw him become associated with Chamber of Commerce executives of North America.

In his boyhood days, he was prominent in international athletics for some 18 years, holding several distance records in that period and as a member of a Canadian Olympic team returned as "Canada's first" in the marathon.

He was an official with the allied team representing the Canadian corps in the inter-allied games at Paris, following the Armistice.

Bonarlaw

Bonar Law — The annual vestry meeting of St. Mark's Church was held on Wednesday evening of this week, the rector, Rev. Canon W. G. Swayne, presiding.

The election of officers for 1940 resulted as follows: Mr. W. J. Hollow, people's warden; Mr. J. P. Baker, rector's warden; Messrs. Jesse Barlow and M. Fitzgerald, as delegates to Synod; sidesmen, Messrs. Chas. Lough, Allan B. Acomb, Hugh Jones, Ward McInroy, Ronald Brown and Thos. Frost.

The Executive Council of Vestry, The Rector, Wardens, lay delegates to Synod and Messrs. C. Lough, A. B. McComb, Thos. Frost, Percy Jones, Mesdames M. Fitzgerald, W. J. Barlow and Thos. Frost.

In addition to the auditors' reports and report of Sunday School by Messrs. T. W. Hollow and A. E. Baker, the Laymen's Association report was given by Mr. Ward Acomb, and the Women's Auxiliary by Mrs. M. Fitzgerald.

Marmora

Marmora — The annual meeting of St. Paul's Ladies' Aid was held in the parish hall on Thursday evening with a good attendance of members. Mrs. E. Hewitt, retiring president, was in the chair. The financial report showed $604 raised during the past year; $642.50 applied to funds of the church.

Rural Dean A. R. Caldwell presided for the election of officers, which were as follows:

President, Mrs. A. R. Caldwell; vice-presidents, Mrs. F. Gray; secretary-treasurer and conveners of groups will be named at another meeting to be held in the near future.

Mr. Hugh Shannon quietly celebrated his 87th. birthday on Wednesday, January 10th., at his home in Marmora township, with several of his children and their families. Mr. Shannon is one of the oldest residents in this district and is quite active for his age.

1,971,000 LBS CANNED BEEF IMPORTED IN NOV.

Ottawa, Jan. 13.—(CP)—Canada imported nearly 1,971,000 pounds of canned beef last November compared with 1,753,000 in November, 1938, the Dominion Bureau of Statistics reported today. Imports from Argentina totalled 1,579,632 pounds, Australia 75,660, the United States 290 and Uruguay 320,781 pounds.

HAS REASON TO BE PROUD

Mountain Lake, Minn., Jan. 13.—(AP)—Senator P. J. Kvale is reportedly today at his new twin sons born yesterday to his 26-year-old wife. The couple has 12 other children.

Tweed

Tweed, Jan. 13. — The annual meeting of Tweed Public Library was held on Tuesday night in the reading room of the library with Chairman T. E. Moffat presiding. The minutes of the last annual meeting were read and approved.

Mr. T. E. Moffat was re-elected as chairman for the fourteenth consecutive term. Mr. S. H. Connor, who has been secretary for a number since 1919, was also re-elected. The other officers elected were:

Vice-chairman—Mis Casey Mollejohn.

Treasurer—W. E. Spackman.

Executive—Mrs. W. C. Wannamaker, Mrs. T. E. Moffat, Mrs. M. Ardenne, Mrs. F. W. Clark, Miss Jennie Wright, A. W. McCourte, S. R. Curry, W. S. Connor, I. D. Donovan and H. W. Crosbie.

Mrs. Ardenne and Mr. McClure were appointed a committee to arrange for a movie under the auspices of the library. A similar committee was named to plan a series of lectures on the same line for the library; Mrs. Ketchenon, Mrs. Moffat, Miss Melikelohn and Miss Wright.

It was decided to hold the regular monthly meeting of the board on the first Tuesday of each month.

The officers elected at a meeting held on Wednesday evening, January 3rd, to prepare the slate of officers for the ensuing year:

Past President—Mrs. (Rev.) A. E. Pepper.

President—Mrs. Geo. Thompson.

Vice-President—Mrs. L. Chisham.

Secretary—Mrs. J. C. Hayes.

Treasurer—Mrs. Wm. Flaherty.

Organist—Mrs. H. Elliott.

Secretary of Flower Fund—Mrs. J. G. Elliott.

Refreshments were served at the conclusion of the meeting.

The W.A. of Tweed United church reported a successful year at its annual meeting. The officers for 1940 were installed by the pastor, Rev. H. L. Morrison:

Hon. President, Mrs. H. L. Morrison; president, Mrs. W. A. Beatty; first vice-president, Mrs. H. Kingston; second vice-president, Mrs. G. Hall; recording secretary, Miss M. Kerr; cor. secretary, Mrs. S. B. McGee; pianist, Mrs. J. Bacer; visitors, Mrs. S. B. McGee; group leaders, Mrs. E. Bateman, Mrs. R. Elwood, Mrs. R. Reeves, Mrs. A. E. Varty.

Mr. Keith Cowle of Sulphide, member of the staff of Brockville branch of the Bank of Montreal for several years, was transferred to Timmins, Ont.

The W.A. of Sulphide United Church elected the following officers at the annual meeting: President, Mrs. Morrison; president, Mrs. A. Cowbett; vice-president, Mrs. A. Mairs; secretary, Mrs. F. Mayers; treasurer, Mrs. Lee Gerrow. The meeting was held at the home of Mrs. H. J. Cordy.

West Huntingdon

West Huntingdon — On Wednesday evening an extra large number of friends gathered at the home of Mr. and Mrs. Harry Thompson's where they were entertained on the newlyweds, Mr. and Mrs. Carl Thompson, a program in charge of Burton Wright was chairman for the evening's program which was: Elmer Post and Mrs. W. J. Pinchet, in the gathering in community singing. Miss Mae Thompson, Miss Minto, gave a reading "My Sister's Beau." Mr. Keith Bowerman had an exhibition of tap dancing.

Mr. Keith Bowerman read an address. The address was signed on behalf of the West Huntingdon community by Charles Wright, Keith Bowerman Dan Cooke.

Mr. and Mrs. Thompson were presented with two handsome occasional chairs from the community and several other useful gifts from friends. Both Olive and Carl made suitable speeches voicing their appreciation for the kindness shown them by their neighbors and friends.

Mr. Geo. McMaster of Minto has been visiting friends here.

Ice cutting has started on the Stevenson mill pond by Mr. Harry Thompson and son this with their ice cutting machine. The ice is of an exceptionally fine quality and is sixteen inches thick.

Mr. and Mrs. Morley Haggerty and Margie, Mr. and Mrs. J. C. Sills were recent guests of Mr. and Mrs. Arthur Hagerman.

PRESENTATION

Friends and neighbors of Mr. and Mrs. Carl Thompson (nee Miss Olive Howes) gathered at the home of Mr. and Mrs. Frank Howes on Monday evening, January 8, to present the bride and groom with a miscellaneous shower. A short program consisting of a reading by Mrs. B. Clarke and a piano solo by Miss Ina Reid was followed with an address read by Miss Hazel Hicks. Mrs. Thompson was signed on behalf of the community by Irene Haynes, Mona Wright, Carman Dafoe, Clare Horton and Hazel Hicks.

EGG PRICES EASE ON CITY MARKET

Sell at 25c, a 3-Cent Decline From Last Week—Staple Vegetables Steady

Egg quotations took a sharp decline on the Saturday market here with Grade "A" selects selling at 25c the dozen, a decrease of three cents from prices of a week ago. Inferior qualities were offered at 22c with a few medium grade at 23 cents the dozen. Wholesalers were said to have quoted eggs at 24c to 25c.

Other prices were generally steady. Farmers' butter sold at 36 cents the pound in both single and two pound rolls.

The chicken offering was light as compared with former weeks, but prices held up fairly well. Good weighty June birds were offered from $1.25 to as high as $1.50 each with buying being fairly brisk during the later hours of the morning. Fowl were also plentiful with average quality offered from 60c each. An occasional goat was in order, offered at $1 each.

Staple vegetables were firm at former price levels with no indications today of any drop of importance in price. Carrots, beets and turnips were quoted at 60c the bushel with parsnips at 70 cents, and onions at $1.25 the bushel. Potatoes were steady at $1.25 and $1.50 for 75-lb. bags.

Vendors reported today that these vegetables will in all probability rise in price shortly before the new ones make their appearance. There is a shortage in other parts of the district and outside buyers have been combing this section of the province in an effort to secure stocks for other markets.

Northern Spies and Starks Delicious headed the Winter fruit display with $1.25 and $1.35 for ring-packed hampers. No. 1 grades of Russets and Talmid Sweet sold at $1.00 the bushel with domestic qualities selling at a few cents less. A few specimen boxes of Jonathans constituted the fish offering with the former selling at 20c the pound her to relent.

HIGH-GRADING ON THE DECLINE

Investigators Frighten Off the "Big Shots" and Leave No One to Buy

Toronto, Jan. 13—(CP)—High-grading is a crime that has decreased greatly in Ontario, stated Gordon Bateman, secretary of the Ontario Mining Association today. The activities of mining association investigators have frightened off the "big shots" and left many of the ore pilfered by the small fry, he said.

Little of the ore stolen from northern Ontario and Quebec mines is marketed as high grade, he said. Most of it is concentrated or refined as it is easier to value and market.

Strict supervision on the part of mines officials has failed to check the high-grading at the source, he said, and the best way to break up the activities of these men is to take the higher-ups from circulation.

"The high value of small quantities of high-grade makes it easy for a miner to smuggle out ore of considerable value," Mr. Bateman continued. "For example, I have a piece of ore valued at around $5,000, but you could put it in your vest pocket comfortably. It is easy to smuggle out $25, $50 or $75 worth of ore at a time."

SECURITY ZONE PLANS PROPOSED

Neutrality Committee Considers Four Suggestions to Make Zone Effective

Washington, Jan. 13—(CP)—The Pan-American Neutrality Committee is planning to make the security zone effective when it meets Monday in Rio Janeiro.

Each belligerent has agreed to respect the neutrality zone, whose limits under Resolution I are the questionable providing others respected it.

Principle incident in the zone to date was the German attack on the ship Admiral Graf Spee's attempted attack on the French steamship Formose. The Graf Spee was herself attacked by three British cruisers, which chased her into Montevideo where she was scuttled by her crew.

The Neutrality Committee, apparently intent upon preventing German vessels for using the zone for a raiding base again, will consider the following proposals.—

1.—An agreement among United States and South American Republics to prevent belligerent warships from obtaining supplies in Pan American ports or making any repairs after they have committed belligerent acts inside the security zone.

2.—A similar agreement to keep merchant ships from carrying supplies from Pan American ports to belligerent warships operating in the zone.

3.—An accord to keep submarines from entering Pan American harbors. This might follow the lines of President Roosevelt's proclamation banning submarines from United States ports except in emergencies such as storms, in which case they would have to enter on the surface.

4.—A co-ordination of interpretations of international law relating to neutrality, so that all the republics would have, in effect, a common code of neutrality.

Thomasburg

Thomasburg, Jan. 13.—Thomasburg I.O.O.F. Lodge No. 293 held their annual "at home" in their lodge rooms on Friday evening. Owing to unfavorable weather condition the attendance was not as large as usual. Oysters were served after which Albert Purber, the Noble Grand, acted as chairman and an enjoyable time was given.

Mr. and Mrs. William Morton and Mr. and Mrs. Lorne Carleton were in Brockville last week owing to the death of their brother, the late Rev. Elias Morton.

Miss Margaret Sills and Mr. and Mrs. Willis Bates of Moulin and Mr. Everett Coen were guests on Saturday evening of Mr. and Mrs. Willis Bates.

Mr. Russell Bateman has returned to Queen's University, Kingston, after spending the Christmas season with his parents, Mr. and Mrs. J. R. Bateman.

Mr. and Mrs. Leslie Adams and family of Big Island were guests on Sunday of Mrs. Ed Way and Mr. Willis Way.

Mr. and Mrs. W. W. Carter and daughter of Golden, B.C., were the guests last week of Mr. and Mrs. Edward Carter.

Miss Annie Adams of Belleville spent Saturday evening with Miss Hetet McHargue.

Mrs. Wilbur Sherry is a patient in Kingston General Hospital where she will be receiving treatments for a few days.

The regular monthly meeting of Thomasburg United Church Women's Missionary Society was held in the home of Mrs. Harry Lee Tuesday afternoon, Jan. 9. The president, Mrs. Harold Morton, presided at the opening services. The roll call was answered by the payment of membership fees, with an attendance of twenty-seven members present. The reports of the year 1939 activities were read by the officers. Mrs. Harold Morton, convener of prayer for peace was given by Mrs. Harold Morton.

The study book chapter was read by Mrs. Herman Elliott. A reading was given by Mrs. J. R. Bateman. An instrumental solo was rendered by Miss Mae Lee. Mrs. Rel. Way

Hastings Crop Improvement Association Elects Officers

Stirling — The Hastings County Soil and Crop Improvement Association held its annual business meeting and election of officers for 1940 on Friday afternoon in the Agricultural Hall. Don Rosevear, caretaker, president of the Association, acted as chairman. One of the business part of the meeting it was decided that a seed display would be arranged for the convention to be held in conjunction with the Quinte Winter Fair during the March of this year. The main speaker for the afternoon was an address by O. McConkey, B.S.A., M.S., Ph.D., Department of Field Husbandry, Ontario Agricultural College, speaking on the subject of Lower Costs and Higher Feeding Values. Tests carefully made prove that early cut hay contain higher feeding value, cutting hay early for silage was recommended as a matter of economy that will become part of the various operations on the farm.

Several cost studies show that, apart from pasture, hay is the cheapest feed produced on Ontario farms. The cheapest method of producing a ton of digestible nutrients (total digestible nutrients as follows: Pasture mixture $5.56; alfalfa $11.86; field roots $12.50; oats $13.50; corn silage $19.16; Mangles $28.19; oats grain $30.00) and that these crops should be neglected but under the pressure of war conditions it was recommended that the crops produced at the lowest cost be fed with highest efficiency. The foundation of the dairy industry is largely in feed crop and pasture management. The control of the protein and vitamin content of the feeding crops. This was fully set at last been acknowledged by science to the extent that dried grass for commercial feeding is being sold by druggists in all parts of the country. Other crops and feeds which were displayed by the speaker's table all received careful attention.

By means of illustrated charts the speaker brought out the value of the mixture, soil treatment and other methods of crop improvement that would be helpful to farmers in these areas in their effort to grow the lowest cost feed with highest vitamin and protein content which make for greater production of milk and consequently higher standards in all branches of the dairy industry. One of the main objects of legumes of Ontario is to bridge the period of low production during the hot dry weather of July and August when the production of milk drops off to 40 per cent. Some of the special crops useful for this purpose are oats and sweet clover, one of the most widely grown emergency pasture mixtures, is sown at the rate of 25 bushels of oats and an added acreage that sweet clover can be used for pasture the year following hay or silage. The addition of 4 or 5 pounds of orchard grass to the above mixture and 2 pounds of Alsike and Sudan grass is noted for its ability to stand dry weather and is seeded in the latter part of May in a mixture of two to three bushels of oats and 20 pounds of Sudan grass.

Corn is also widely used as green feed to help bridge this dry period.

The results of experimentation with grain mixtures that mature early and ensiling with molasses with the corn crop this may be a satisfactory method of feeding and carrying the herd over this dry period. Other crops that have proved cutting gives additional advantage for pasture management and pasture."

Farmers from all parts of the county were present for the meeting and President Roscoe Vanderwater presided. Secretary Ross Rosevear sent to Dr. McConkey for his instructive address.

Election of Officers

The election of various crop improvement project undertaken during 1939 were presented by representatives of various groups, and in many cases satisfactory progress was reported. The election of officers for the year 1940 resulted as follows: Roscoe Vanderwater re-elected to Dr. McConkey for his instructive address.

Election of Officers

The election of various crop improvement project undertaken during 1939 were presented by representatives of various groups, and in many cases satisfactory progress was reported. The election of officers for the year 1940 resulted as follows: Roscoe Vanderwater re-elected to direct the activities of the association for the first coming year;

President, Col. Roscoe Vanderwater, Foxboro; vice-president, J. McCaffery, Madoc; treasurer, Patrick McCaffery, Madoc; secretary, W. H. Fair, Stirling.

Directors—Sidney, Messrs. Roscoe Vanderwater and J. M. Carl; Rawdon, Messrs. R. Stevenson, W. Cooper, Geo. Thompson; Thurlow, T. Price, Geo. Critchlow, Madoc, Jas. McCaffery, Maurice Reynolds; Huntingdon, J. C. Sills, Cecil Woods; Tyendinaga, Jos. Wallbridge, Herman Claus; Hungerford, Bruce Pringle, Cry. One of the main speakers at the Elsevir, J. Moore; Limerick, O. Alyea.

Queen and Princesses Buy With Shoppers In Downtown Belleville

King's Lynn, England, Jan. 13—(CP)—Department store shoppers in this ancient Norfolk seaport had a surprise today when they found Queen Elizabeth and Princesses Elizabeth and Margaret Rose, making purchases like anyone.

The royal party motored from Sandringham and spent nearly an hour shopping at a store. Queen bought furniture, drapery and millinery, while the Princesses helped make the selections.

A crowd cheered them as they left the store for the return trip to Sandringham House.

Cannifton

Cannifton, Jan. 13.—Mr. and Mrs. Charles Matthews and Hilda spent Sunday with Mrs. Matthew's brother and wife, Mr. and Mrs. Ralph Cannon.

Mrs. Hearns, Sr., is very seriously ill at Mrs. Harry Calnan.

Miss Alice Lyons has been ill.

Mr. Jay Collins of Belleville was the week-end guest of his sister, Mrs. George Rose.

Friends of Mrs. Harry Parnham are glad to know she is much improved from her recent illness.

Mrs. Earl Smith is confined to her bed through illness.

Mr. and Mrs. Eli Shorey spent the week-end with their daughter, Mr. and Mrs. B. Lennon of Toronto.

Mr. Stanley Hanna of Madoc spent the dinner hour on Wednesday at Mrs. Harry Parnham's.

Mrs. Clarence Hearns, Jr., is feeling much better under Dr. Heilliger's care.

Miss Mary Mather entertained friends from Belleville on Sunday evening last.

40 BOMBS FALL ON HELSINGFORS

Soviet Russian Bombers Raid Southern Finland, One Bomber Forced Down

Helsingfors, Jan. 13—(AP)—Soviet Russian bombers raided Southern Finland today, killing two persons and wounding four in Helsingfors alone.

Many buildings were destroyed and others damaged in the Southwestern section of the capital, which had escaped being bombed heretofore in raids.

Other cities struck included Hyvinkaa, north of Helsingfors, where the Russian squadron turned back out two attacks.

Hyvinkaa is about 30 miles airline due north of Helsingfors. It is the principal line running inland from the capital.

About 40 bombs fell on Helsingfors.

One of the bombers was reportedly forced down.

The raiders took advantage of favorable weather for their purpose —excellent visibility and high-flying clouds which permitted them to appear and disappear almost at will.

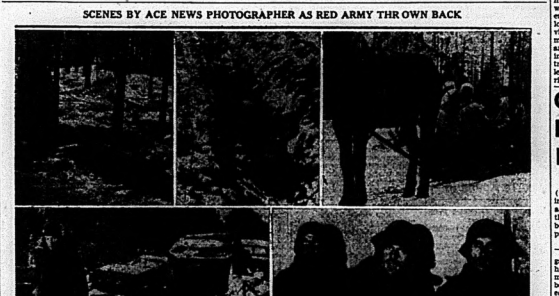
Sacrifice to Avoid Inflation and Post-War Slump

Glasgow, Jan. 13—(CP) — Sir John Simon, Chancellor of the Exchequer, urged Britain to greater sacrifices today to avoid "a continuance the war without inflation" and "avoid a post war slump."

"The nation must make drastic and unpleasant, but the disease may be more unpleasant,' Sir John told a St. Andrew's ball audience in the second of a series of talks inaugurated by Prime Minister Chamberlain Jan. 9.

He asserted it is imperative to restrict consumption further both to provide war funds and limit competition.

"One of the reasons for the severest budget the British people have ever had to face," the chancellor said "is to raise the largest possible sum for the first year of the war. Our policy is designed to discourage unnecessary spending by diverting the larger part of the national income into essential businesses providing war supplies."

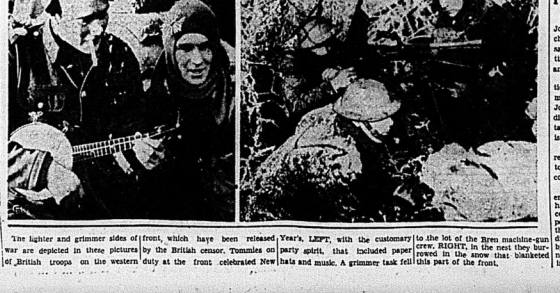


SCENES BY ACE NEWS PHOTOGRAPHER AS RED ARMY THR OWN BACK

The lighter and grimmer sides of war are depicted in these pictures of British troops on the western front, which have been released by the British censor. Tommies on duty at the front celebrated New Year's, LEFT, with the customary party spirit, that included paper hats and music. A grimmer task fell to the lot of the Bren machine-gun crews, RIGHT, in the nest they burrowed in the snow that blanketed this part of the front.



The employers of Frank Mole, ace newspaper photographer, were much relieved when he dis appeared from sight after covering the German invasion of Poland. Reports later heightened due to their failure to receive even an acknowledgment from their ace cameraman. Unheard from for several weeks, Mole turned up in Finland and began sending out pictures of the Russian invasion. These scenes were photographed by Mr. Mole, who has attached himself to the Finnish Headquarters. Proving an invaluable aid to the Finns in their amazing resistance of the Russian forces, the weather has even provided natural "deep boxes" where food for the Finnish troops is kept. A soldier is shown, UPPER LEFT, examining skin before shooting is kept in perfect condition by the freezing weather until time for use. Finnish boys are now veterans at bomb-dodging and these boys, UPPER CENTRE, take to the ditch and keep well down during one of the many air raids on Helsingfors. A detachment of Finnish soldiers who have taken such terrible toll on the ranks of forces.



BRITISH TROOPS CELEBRATE NEW YEAR'S DAY ON WESTERN FRONT

Ebbie Goodfellow of Wings Keeping His Team From Falling Through Bottom of League

Gives Best Display of Season by Scoring Twice as His Team Beats Amerks.

IMPORTANT WEEKEND

Rangers Can Set New Record for Consecutive Games Without Defeat by Taking Leafs

By JACK CALDER
(Canadian Press Staff Writer)

There's no place in the shadows for Xhenseer Goodfellow, the converted forward from Ottawa who captains, plays defence and leads the attack for Detroit's National Hockey League club.

Defencemen on other fighting teams usually get the spotlight almost entirely, but Ebbie is high-spirited, high-scoring forward in the Red Wings' better days—has become a cool, calculating general in his efforts to keep the team from falling through the bottom of the league.

Goodfellow gave his best display of the season last night against New York Americans at Detroit, scoring twice and staking the clinching goal with less than three minutes to play in his team's 4-2 victory. The Red Wings rose from the cellar into sixth place behind Montreal Canadiens in the standings, while the Americans remained deep in the bottom.

Goodfellow's spectacular show touched off a week-end of important battling, which will include New York Rangers attempting to set a new league record against the Maple Leafs at Toronto tonight and the Red Wings playing home with the Americans at New York tomorrow.

Can Surpass Mark.

The Rangers, looking more and more like the team of the year, will seek to extend their streak of games without defeat to 16. If they do they will surpass the mark set by Montreal Canadiens in 1927-28.

A great winning team must ride along without too many bad breaks and the Rangers so far have scarcely been touched by injuries. The Maple Leafs will play tonight without Syl Apps, Gordon Drillon and Nick Metz—all of whom are on the injured list—but Rookie Lex Chisholm will return to the lineup.

Montreal Canadiens seem to be in for a night of it at Boston tomorrow, for Manager Art Ross has promised that the Bruins will return to "bruising, bodychecking, rough" hockey without further notice. Victims to their grief the Canadiens must play without speed, Toe Blake, the victim of a practice session injury.

Ross called newspapermen to his hotel room at Montreal last night and informed them elaborately that the Bruins have been playing "milk" hockey" and it has done them no good. From now on, he said, the big brawn Bruins will "lay it on", because they haven't enjoyed injuries to such stars as Roy Conacher and Mel Hill.

Pettinger Fined.

A few hours later Ross announced that Gordon Pettinger, who made his nerve forward, has been fined, suspended and shipped back to Boston for refusing to join the Bruin practice club at Hershey by playing a few games elsewhere last night.

If the Rangers get over tonight's hurdle, they can go on to new honors tomorrow when they play the Black Hawks at Chicago. It was against the Hawks at New York on Thursday that the Rangers tied the Canadiens' record with 14 straight.

But little more momentous than Goodfellow's showing before a partisan crowd at Detroit can happen during the week-end. After Hooley Smith of the Americans had matched Conny Brown's first-period goal, Goodfellow came to Detroit's aid to stay in the second period on a pass from Brown.

Detroit took a 3-1 lead on Alex Motter's goal, scored with Brown's aid, but Harvey Jackson narrowed the gap before the second period ended. Both teams were thrown, erring repeatedly when Goodfellow netted the clinching score in the late minutes.

Hockey Scores

NATIONAL LEAGUE.

	W.	L.	T.	P.
Rangers	24	14	3	7	55
Boston	25	16	6	3	53
Toronto	26	15	8	3	55
Chicago	24	16	11	3	51
Canadiens	24	8	14	2	18
Americans	26	7	18	1	15
Detroit	24	5	15	3	17

Friday Results.

Detroit 4, Americans 2.

Michigan-Ontario.

Holzhaughs 5, Stratford 1.

American Association.

St. Louis 3, Omaha 0.

O.H.A. Senior "A."

Goodyears 6, Niagara Falls 2.
Port Colborne 1, Hamilton 0.
St. Catharines 5, Galt 4.

U.S. Eastern Amateur.

Washington 3, McIntyre Mine 2.
Baltimore 3, Atlantic City 1.

Exhibition.

N.Y. Rovers 6, Windsor 4.
Sudbury 3, Lake Shore 3.

"Big Ben" League.

Oshawa 13, Native Sons 0.

O.H.A. Intermediate "A."

Peterborough 9, Trenton Flyers 5.
Owen Sound 7, Collingwood 4.
O.H.A. Intermediate "B."
Seaforth 4, Tavistock 1.
New Hamburg 6, Brantford 1.
eWingham 3, Durham 3.
Simcoe 5, Listowel 0.
Milverton 15, Palmerston 1.
Lucknow 8, Southampton 0.
Mitchell 4, Exeter 3.
Sutton 8, Oakwood 2.

Intermediate "A" Tournament.

Point Edward 11, Strathroy 3.
Listowel Bettery 6, Harriston 4.
Paisley 5, Blyth 4.
Kincardine 5, Chesley 0.
Port Elgin 7, Walkerton 2.
Preston 10, Galt 1.
Watford 5, Simcoe 0.
Clinton 9, St. Agatha 2.

O.H.A. Junior "B" and "C"

Brantford 4, Kitchener Rangers 1.
Oshawa 6, Lindsay 0.
Stratford 7, Guelph 2.
Markham 8, Newmarket 3.
Aurora Orioles 6, Thorold 3.
Penetang 6, Orillia 1.
Picton 5, Trenton 5.
Barrie 5, Lee Bavelle 2.
Grimsby 7, Dunnville 1.
Aurora 7, Midland 3.
Richmond Hill 5, Sutton 2.
Newmarket Flyers 4, Barrie Kerr, Arnprior 2, Carleton Place 0.

Ottawa Valley Senior.

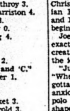
Renfrew 8, Arnprior 1.

Ontario Juvenile.

Barrie 6, Orillia 5.

Quebec Provincial.

Verdun 3, St. Hyacinthe 4.
Montreal 6, Quebec 2.
Shawinigan Falls 3, Quebec 2.

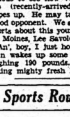


Pro Puck Personalities

MILT SCHMIDT

Boston Bruins.

Among the National League's leading point scorers centres is Milton C. Schmidt, who is



Milt Schmidt

playing with Providence and Boston Bruins. Both he and the following season starting their great work as an attacking unit. Milt got 10 points his first season, 27 his second and 32 last year, his totals until the beginning of the current schedule in all departments being topped only by Toe Blake and 15 minutes in penalties. He's a great play-maker for his wings and centers have enough time when necessary, being one of the best of the few good body-checking forwards in the game. Good on defense as well as offence, and possessor of the attributes of an outstanding player, though many fans expected Milt to do just about everything, including swing on the ring girders, after Art Ross ranked him up with Russell Blinco, Howie Morenz, Cyclone Taylor and Nels Stewart as an all-time centre earlier this season. Born in Kitchener 22 years ago. Weighs around 170 pounds.

N.H.L. LEADERS

(By The Canadian Press)

Standing: Rangers, won 14, lost 3, tied 3, points 35; Boston, won 16, lost 6, drawn 3 points 35.

Goals: Drillon, Toronto, 15 goals, 10 assists, 25 points.

Goals: Drillon, Toronto, 15.
Assists: Apps, Toronto, 14.
Penalties: Hiller, Rangers, 46 minutes.
Shutouts: Broda Toronto, 4.

BROWN BOMBER HAS NO IDEA OF RETIRING

Expects to Defend Heavyweight Title Four Times This Year

NOW IN TRAINING

Will Meet Arturo Godby in New York on February 9th

By SID FEDER
(Associated Press Sports Writer)
Pompton Lakes, N.J., Jan. 13 (AP).

Joe Louis' longish look followed by well-cleaned remains of a platter of fried chicken through the kitchen door.

"There," he sighed wistfully, "goes the only thing I'm retiring from just now. That fried chicken and pork chops are awful good, but old Chappie (trainer Jack Blackburn) says they don't go long with my training.

"But that's all the retiring I got on my mind. That talk about retiring from the ring Huh. What have I got to retire from?"

The heavyweight champion seemed to be convincing there. He was fresh from two weeks of light work on his farm near Detroit and he began training for his Feb. 9 title defence against Arturo Godoy in New York at 198 pounds, he appeared as fit as the evening last September when Billy Conn caught up with Bob Pastor.

Both Tim 1941.

"Nuthin' to this retirement business," he explained between bull jawns. "I want to defend the title four times again this year, same as last, and I was four more in 1941. After that we'll sit down and look over the situation and see."

"It's his ides exclusively to have four title fights this year again," John Roxborough, Louis' manager, said. "It was also his sole idea to go to his farm after the fight Christmas to start light work. Julian Black and I wanted to discourage it but it hadn't intended to have him begin until after Jan. 1."

Joe is now undecided about the exact color of one of his dazzling creations. It might be a blond, the identity of his opponents.

"Just give me anybody," he said "Whether it's Godoy, Conn or you gotta go in there and punch. I'm anxious to see Tami Mauriello, Abe Simon (recently-arrived Argentine) shapes up. He may stand up to be a good opponent. We also hear good reports about this young fella from Des Moines, Lee Savold.

"Ain', boy, I just hope that Billy Conn works up some more weight—weighing 190 pounds. He's been talking mighty fresh lately."

Sports Roundup

(By Eddie Brietz, Associated Press Sports Writer)

New York, Jan. 13.—(AP)—Chitter chatter: Shifting of Pastor vs. Burmese from Miami to New York will be celebrated with a turkey and champagne party at Jack Dempsey's joint Friday night . . . Sad Sack, Butch, . . . Jack Jackson of the New Mexico state basketball team played here last night, has just inherited $50,000 which he'll collect in cash $3,500 annually for years . . . Y. Rangers needn't brag so about their ice hockey record, games without a loss. The Mankato team of the Southern Minnesota League, has won 20 straight and has 23 ties sometimes in a row.

What becomes of the poor collitch athlete? A survey of former Northwestern football players shows that men who letters in college show 305 are in sales work; 58 in law; 56 in politics; 51 in teaching; 50 in medicine and 25 in big executive posts in the business world.

Selected shorts: Don Meade's mounts won a total of $342,427 last year . . . Joe Louis' wife is in the boxing commission's dog house, may be given a suspended jail term to second Tony Galento in a fight with Max Baer for the Pimlico Relief Fund . . . If and when Jimmy Landis should declare Rudy York out of bounds, baseball men say he'll be able to command $75,000 from the Tigers . . . Bill Terris is teaching medicine and 25 in big executive posts in the business world.

Selected shorts: Don Meade's mounts won a total of $342,427 last year . . . Joe Louis' wife is in the boxing commission's dog house, may be given a suspended jail term to second Tony Galento in a fight with Max Baer for the Pimlico Relief Fund . . . If and when Jimmy Landis should declare Rudy York out of bounds, baseball men say he'll be able to command $75,000 from the Tigers . . . Bill Terris is teaching medicine and 25 in big executive posts in the business world.

Boston Bruins Red Horn and then the following season starting their great work as an attacking unit. Milt got 10 points his first season, 27 his second and 32 last year, his totals until the beginning of the current schedule in all departments being topped only by Toe Blake and 15 minutes in penalties. He's a great play-maker for his wings and centers have enough time when necessary, being one of the best of the few good body-checking forwards in the game. Good on defense as well as offence, and possessor of the attributes of an outstanding player, though many fans expected Milt to do just about everything, including swing on the ring girders, after Art Ross ranked him up with Russell Blinco, Howie Morenz, Cyclone Taylor and Nels Stewart as an all-time centre earlier this season. Born in Kitchener 22 years ago. Weighs around 170 pounds.

N.H.L. LEADERS

(By The Canadian Press)

Standing: Rangers, won 14, lost 3, tied 3, points 35; Boston, won 16, lost 6, drawn 3 points 35.

Goals: Drillon, Toronto, 15 goals, 10 assists, 25 points.

Goals: Drillon, Toronto, 15.
Assists: Apps, Toronto, 14.
Penalties: Hiller, Rangers, 46 minutes.
Shutouts: Broda Toronto, 4.



PICTON KIDS TIE TRENTON AT 5-5

Trenton, Jan. 13 — (Special)—Picton Juniors came close to winning a game here last night when they tied the Trenton Rotarians 5-5 in a game that went the full sixty minutes and ten minutes extra. The Picton team started well and ran up a lead of three goals before the locals took the situation in hand and turned the tables on the visiting six.

In the opening period Plaiford took a neat pass from Pike to put the visitors on top, but a minute later the count was evened by Ingalls, who beat Cork from close in. Plaiford grabbed more glory a few minutes later when he netted Picton's second goal. The second stanza saw Riddell skate into the picture and out-guess Anderson for the visitor's third tally and there was no more scoring until McColl of Trenton tucked the biscuit into the Picton twine at 15.08. Plaiford tallied his third of the evening a minute later and Mason put the enemy three up six seconds afterwards. Trenton rallied faintly when Reid scored Watson's assist as the period ended.

They Goals Downs

Two down and twenty minutes to go the locals went out on the ice in the last period to win and they hurled everything they had at the tiring Pictonians up to until the final time had withstood the onslaught admirably well. Out of the bombardment that followed Burtt scored at 6.01 and then went to be cooler with Pike when the pair became involved in a fight that drew major penalties for each aspirant. Both sides were a man short when Ingalls was banished, leaving Picton only three men on the ice, Mr. Cork held off the Trenton rushers until his team-mate was back to equal strength and there was every indication that Picton would return home with a victory when Russ Weller threw



Rangers' Record Does Not Dim That Of 1928 Canadiens

Chicago, Jan. 13 (AP)—Record-breakers or not, there is little New York Rangers can do to dim the brilliance of those famous Flying Frenchmen, the Montreal Canadiens of 1927-28.

True, the Rangers have not lost a National Hockey League game in the most two months, winning or tying 16 games in a row, equalling the streak set by the Canadiens twelve years ago. The Rangers need a victory or tie tonight against Toronto Maple Leafs to eclipse the record of the Flying Frenchmen.

Since Nov. 23 the Rangers, with fifteen men on the squad, have won 13 games and tied five, scoring 69 goals to their opponents' 28 and Goalee Dave Kerr has recorded three shutouts in that streak.

works and collected the tieing goal which bounced off a Picton player's chest into his own cage, behind the bewildered Mr. Cork.

The Rotarians were swarming around the Picton goal in the regular time was up. Trenton had the better of the play in the overtime period and Picton looked bad when Orser was in the doghouse and his team was shorthanded for a few words. Trenton was much better on the play but Picton had the better advantage of scoring opportunities and seemed to be at home on the slow ice-surface.

The teams:—Picton—Goal, Cork; defence, Hicks, Roblin; centre, Mason; wings, VanDusen, Frederick; alternates, Plaiford, O'Neil, Riddell, Pike, Trenton—Goal, Anderson; defence, Burtt, Orser; centre, Ingalls; wings, Reid, Watson; alternates, White, Woodcock, Weller, Campbell, McColl.

Referee — Bouncer Holway, Belleville.

STIRLING H. S. DEFEATS TWEED

Stunts Put on Interesting Game Before Slim Crowd

Stirling, Jan. 13—(Special)—The students of Stirling High School gave the local fans a treat to the best game of hockey seen in the Stirling rink this season when before a comparatively small crowd they defeated the visiting Tweed team in a 6-4 game. Donald Francis got the first tally after four minutes batting in a pass from Bill McGee five minutes later. Truesdeau scored for Tweed. Within a minute the visitors tallied again from the stick of Luffman. McGee tied it up early in the. second period on a solo effort and Luffman got his second tally to tie the score Doyle put the visitors in the lead scoring on a shot from centre ice. Rowan Walker scored Stirling's third tally in the same period with the visitors leading 4-3.

Scoring Bee in Final Period

In the final period Stirling turned on the heat and scored four while Tweed net from every angle. Pryear tied the score with a solo effort. Walker who later put the locals in the lead on a solo effort. Pryear got his second tally. Then it was Bill Walker and Rowan Walker clicked for the final count. The game was close which ended 7-4 for Stirling. Luffman was the most effective for the visitors while Bill Walker starred for the locals and brother Jack and Bill McGee were the locals for stellar performances.

Teams:—Stirling—Goal, Tenner; defence, McGee and Walker; centre, R. Walker; wings, Pyear and Rowan Walker; alternates, Redeo, McIntosh, Lummiss and Murphy.

Tweed—Goal, Vance; defence, G. Wagar, A. Cournyea; C. Bergey; wings, Luffman and Doyle; alternates, Truesdeau and Vance.

Referees Wells and Provost.

Chicago University Not Willing to Buy Winning Team

Chicago, Jan. 13—(AP)—University of Chicago students have decided football is a game, not a business, and intercollegiate football was abolished because the institution was not willing to buy a winning team.

The 40-year-old educational told it a student-run football was abandoned and discussed undergraduate life in general yesterday in his first appearance before the student body since 1935. He has been president since 1929.

Admitting that winning football can be a boon, he said there was "one way in which we could win."

"We could subsidize players or recruit students who can play," Dr. Hutchins explained. "Many of the institutions we play do this. Our coach Rolsay's "birdmen" not only lost two of their starting trio faced rough-shod over the Flyers in that middle session after Jack Pryer had left the game with their second victory in the group, leaving the Redcoats tied for first with three weeks ago. The Lifluck City squad seems to be a well-balanced team, but they will have to be on their toes when they meet the Flyers here on Monday next. The Peters scored with a marked degree of consistency last night, netting two in the first, two in the middle session and three in the last frame.

Claiming the Air Force defence was practically impregnable, the Peterboro coach has given much credit for Tools Holway's rearguard work of the "birdmen" when they blanked Trenton Flyers 3-0 in the Navy Horne finals on Wednesday. Scribe Walsh and Defencemen Higgins and Irvin held their defence positions to perfection, giving Gibson Brand good support in the nets. Queens some solid body bumps." Coach Holway has been experimenting feverishly with his defence in an effort to keep down the opponents' scoring and has certainly collapsed last night. Some coaches stress offensive play but in this instance impossible, contending that when in possession of the puck the opposition has no chance to score. Continuing about Wednesday's game the Kingston scribe added:

"A few more games of hockey like the one between Trenton and Queens in the York Horne finals last night and fans will start crowding the Jack Hartz Arena again. Wide open, high speed action with the Tricolor adopting a new four-forward system-man attack and brilliant defence play by the Birdmen, combined to put on a hockey show that would please any puck patron. Trenton squeezed out a win in advance of the Kingston League senior title but the final is far from settled as the Flyers should be much stronger in the next game."

Net satisfied with retaining the best of a two-game series, the Peterboro line, Lee Legault, who entered the honorable getting ends of the "ones" but fail added further laurels to his alley bowling prowess last night when he won the Recreation Alleys, and while the league play is not finished, with 416, the leading this fine single score Joe Legault beat the ex-Trenton Flyer, Ernie Bayliss and equalled the Alley record of Bobby Allen effort all say then.

Dave Tobe rolled 416 in a practice game some years ago, while Walter Baker missed by 13 in league play last year. There has never been a perfect game scored in Belleville in ear average, but 416 is really toppling the timber on any alley.

Do you remember when Colonel Jacob Supper died at the age of 71, a year ago today? Supper worked for years to make his New York Yankees the team which won four straight world series, including one the season after his death, and Supper's widow, Jill Supper, bought the Yankees, then the Highlanders, for $365,000 in 1914.

Writing in the Tweed News, Sam Curry has the following two interesting citizens of Tweed.

"Glenn Brydson, erstwhile Kalkar hotelman and until a short time ago manager of the New Haven Eagles, has been loaned to Moncton Hawks manager. Glenn has been playing good hockey since joining Indianapolis. He is subject to 24-hour recall by the Eagles."

"Harry Moore's Trenton Couriers will be missed from the league this year as the newspaper boys always put up a good, clean game and took their defeat like gentlemen. Mr. Moore tried without success to introduce Trent Valley Hockey to his home town but meagre crowds and heavy expenses forced him to give up the ship."

After losing two straight the Picton juniors rallied in Trenton last night to tie the locals 5-5 in a five-all tie in overtime, making Referee "Bouncer" Holway call in a 15-minute overtime. A time-and-a-half for that extra time interlude, was the case in Peterboro, however, the Trenton six have victory and the going tedious. Picton had Trenton stagging a sturdy battle for the second place in the Central Junior loop and next week the local club visit the Flyers in a return session in games that will perhaps determine the final standing.

SPORT SPICE—The R.C.A.F. Airmen's intermediate basketball quintette lost to the Queen's seconds 30 to 21 in a game played last night . . . Bill Hastie and Tabby Gow are in charge of the Queen's squad . . . six goals as "Gan" beat Queen's 6-1 last night . . . Although it might be a little early for predictions, like the Peterboro' scribe, we'll point a finger between the Intermediate "A" group title . . . Belleville's loss was Kingston's gain when Jack Hastie deal . . . Art Ross slapped an indefinite suspension on Gordon Pettinger who refused to play with Conn the river . . . Maybe Pettinger thought that once he was traded he would remain a minor leaguer, so he refuses to be a member of the N.H.L. . . . The Bob' Pastor-Red Burman bout has been switched from Miami to Detroit.

Tricolor Defeats Birdmen 30-23

Kingston, Jan. 13—Queen's defeated Trenton R.C.A.F. 30 to 23 in the Eastern Ontario Association intermediate basketball game in the Queen's gym last night. It was the first game of the eastern schedule. Harrington, Whyte and McLellan led the Tricolor scorers. The score at the half time was 12-all.

The Signal Corps withdrew its entry from the league, and as a meeting last night Smith's Falls was accepted to fill the vacancy. In a junior Eastern Ontario game Queen's juniors defeated Queen's Orphans 31-22.

Intermediates — Robertson, Harrington (3), Whyte, Polonsky (12), McLellan (5), Lewis (4), Simpson (3), Eisler (1), Whyte (8).

Trenton—McCaum, Cutting, Carson (3), Bailey (4), Power (4), Palila (4), Shaw (2), Bailey (6).

Referee—Joe Hove.

WRESTLING LAST NIGHT

Philadelphia — Jim Casey, 212, Ireland, 40m, 2nd fall, defeated Jim Casey, 212, Ireland, 40m, 2nd fall, defeated Jim Casey, 212, Ireland, 40m, 2nd fall, defeated

AUTO FINANCE

AUTO LOANS
REFINANCING
On terms and at rates which you will find suitable to your requirements. Your car is a quick and gilt-edge asset for borrowing. Only the owner signs. Deal with confidence with the largest company of its kind.
D. H. MARSHALL
27 Bridge St. E. Phone 8170
Representing
CAMPBELL AUTO FINANCE
Windsor, Hamilton, Toronto, Ottawa

DR. ROBT. H. EMPSON
DENTIST
X-Ray 2014 Front St.
Phone 462 Belleville 17-26

Business Directory

STOCKS & BONDS

HOGAN and CRAWFORD, MEMBERS of Toronto Stock Exchange. Phone 1726, Trinity Chambers, Branch manager. 282-tf

MINERAL BATHS

MINERAL BATHS and MASSAGE. The finest treatment for Rheumatism, Neuritis, Arthritis, Sciatica, Constipation, Nervousness. Reducing for Ladies and Gentlemen. Graduate Nurse in Attendance. Phone 1122. "THE HEALTH INSTITUTE 321 William St., Belleville.

CHIROPRACTOR

L. A. WYATT, PH.C., Chiropractor and Drugless Therapist. Colonic Irrigation Baths with oil and alcohol rub; examination, manipulative surgery and adjustments. Office hours by appointment. 209 Bridge East, Belleville. Phone 800. Lady attendant.

R. B. and TENA B. FITCHER, Chiropractors and Drugless Therapists. Electric baths, Colonic Irrigation, Infrared Rays and Treatments. Ultra-Violet and Infrared Radiation. Examination of Tonsils and Electrical Tissue-meniu. Office hours, 9 to 5. Ben Lo Building, Cobourg. Phone 1274.

INSURANCE

The thought of Fire loss half its Terrors when you're protected with our Fire Insurance.
SANDY BURROWS
and
HOWARD FROST
LIFE and FIRE INSURANCE
249½ Front St. Phone 492

HALL & EARLE
General Insurance, Fire, Automobile, Accident and Plate Glass.
272 Front St. Phone 1154w

LEGAL

S. GORDON ROBERTSON, BARRISTER-at-Law, Solicitor, Notary Public, Suite 2, 204 Bridge St. E., Belleville, over Quick and Robertson's. Telephone 188. Night calls 2317.

PONTON and PRINGLE — William N. Ponton, K.C., Frank E. Pringle, Barristers, Solicitors, Notaries Public, Conveyancers, etc. Offices: Bank of Montreal Building, Belleville. Money to loan on Real Estate Mortgage. Offices: 39 Bridge West, Belleville. Cable address, Telephone 374.

CAMERON and CAMERON, Barristers, Solicitors, Notaries, Money to loan. Dominion Building, 247 Front street, Belleville, Ontario.

F.T. WILLS, BARRISTER, SOLICITOR, Notary Public etc. 12 Campbell St., Belleville. Telephone 74. Money to loan on mortgages.

E. ORMONDE BUTLER, BARRISTER, Solicitor, Notary Public, etc. Office: 370 Bridge E., Belleville. Office phone 2317. Residence, 2084.

HEATING HINTS
by James Stewart

OFTENTIMES during the winter when the heat is on, the air in your rooms becomes dry, and, as you know, many winter colds are caused by hot, dry air. It is also cause furniture to dry out and crack.

This condition can easily be remedied by keeping a "pan humidifier", or hot water pan, in each room. These pans are designed to fit snugly between the radiator and the wall. The heat from the radiator causes the water in the pan to evaporate and thus provide moisture for the air in the room which would otherwise tend to be dry.

Warm Air Heating Plants have a humidifier pan connected to them. In this case it is only necessary to keep a constant supply of water in the humidifier pan. (15)

TO LET

HOUSE, CORNER BRIDGE AND John streets. Phone 249W. J13

WARM FURNISHED BED SITTING room, all conveniences, telephone, etc. Board if desired. Reasonable rate. 377 William street. J13-15-tf

TWO UNFURNISHED ROOMS — phone 365J. J13-15-tf

HEATED APARTMENT — FOUR comfortable rooms and bathroom, situated in the Robertson apartments over the Zeller Store on Front street. Rental $30 per month. Possession Jan. 21. Exclusive agent, Geo. N. Gorman, 186 Front street, phone 99, house phone (after 6:30 p.m.) 687. J13-tf

314 DUFFERIN AVE., NORTH OF Bridge street, very desirable house living room with coal fire place, dining room, kitchen (gas range), four bedrooms, sun room up and down, hardwood floors throughout, bath, furnace, garage. Available Feb. 1. Exclusive agents, Belleville Location, Chas. N. Gorman, Prop., 166 Front street, phone 99, house phone (after 6:30 p.m.) 687. J13-tf

175 BRIDGE STREET EAST, RESIdence of Mr. Hubert Jones, large living room with coal fire place, dining room, kitchen (wired for range) four bedrooms and bath, hot air heating. Reasonable rent on all. New vacant. Exclusive agent, Geo. N. Gorman, 166 Front street, phone 99, house phone (after 6:30 p.m.) 687. J13-tf

AT AVONDALE, TRENT ROAD, directly opposite the school, residence and 4 acres of good land owned by Mrs. Geo. Duff. House is in splendid shape back with bright, cheerful rooms, hot water heating, bath, well decorated and in excellent state of repair. Barn and hen house. Also for sale. Exclusive agent, Geo. N. Gorman, 166 Front street, phone 99, house phone (after 6:30 p.m.) 687. J13-tf

WELL FURNISHED LIVING room, bedroom and kitchen. Private entrance. Heated, lighted. Adults. Immediate possession. 15 Albion street. J13-15-16

BUNGALOW, SIX ROOMS, BATH, all conveniences, including electric range, hardwood floors — splendid location, 9 Hillside street. J13

ONE HUNDRED ACRES, PART Lot 11, Concession 2, Thurlow Township. Good farm buildings, never failing spring, four hundred maple trees. Fruit trees, tools and equipment, close to church, school and cheese factory. Wm. Dean, Ivanhoe. J12-13

HEATED APARTMENT ON EAST Hill, first floor, 3 rooms, 3-piece bath, gas stove supplied. Ground floor. Rent $25. Possession Jan. 1st. Geo. N. Gorman, 166 Front street, Phone 99. House Phone 687. J13-tf

200 ALBERT ST., JUST SOUTH OF Bridge street — desirable semi-detached house, living room with coal fire-place, dining room, kitchenette, two bed rooms, bath, hot air heating, hardwood floors throughout, well decorated, comfortable home for small family desired. Possession Jan. 15. Exclusive agent, Geo. N. Gorman, 166 Front street, phone 99, house phone (after 6:30 p.m.) 687. J6-tf

TENDERS

Tenders will be accepted up to Jan. 19 at 12 o'clock noon for irrigation and insulation for Stirling Cheese Factory. Apply J. B. Thompson, R.R. No. 1, Stirling. J11-13-16

LOST

FOUND, BLACK, WHITE AND tan, Belleville Pup No. 76. Owner by phoning 1199W. J13-15-16

BETWEEN OAK LAKE AND Belleville, one ski. Geo. K. Graham, phone 374. J12-13

R.A.F. Pilot Dives "Accidentally" at 650-700 M.P.H.

London, Jan. 13 (CP Cable) — A young royal Air Force pilot has just "accidentally" flown a Spitfire fighter at a speed of 650 to 700 miles an hour, 15 feet above ground.

(The speed accepted to date as the world's record for a land plane is 575 miles an hour made by test Flight Lieut. Joseph Agello of Italy's RSA pursuit plane at Buffalo, N.Y., in the Schneider Trophy contest the first of 200 planes which the French Government bought from the Curtiss Company, will have 1 housing on the Western, Front.)

After diving to 20,000 feet, the pilot lost consciousness because of lack of oxygen. The next thing he knew his machine was travelling at terrific speed 15 feet above the land.

Though there was grave danger that in pulling the machine out of the dive he might black out again from blackout caused by the draining of blood from the brain when a sudden change in direction takes place, the pilot succeeded in doing so, the official climb.

He had passed the speed of his climb at 400 m.p.h. Expert estimates are that the aircraft must have been travelling at 650 to 700 m.p.h. during the dive, says an authoritative account of the flight.

Both the engine and frame of the plane are being examined closely during the tremendous strain and it is believed important data may be obtained.

Write our modern new Funeral Home together with excellent parking facilities, this organization offers SERVICE of the finest type.

GRANT
FUNERAL HOME
68 North Front St.
Belleville
PHONE 373.

WE MAKE no extravagant claims. Our service must speak for itself.

R. J. Graham
Belleville Burial Co.
27 Campbell St.

PERSONAL LOANS
For Any Useful Purpose Including Winter Expenses
ONE YEAR TO REPAY
Apply to Nearest Branch or
THE CANADIAN BANK OF COMMERCE

MONTHLY DEPOSITS PROVIDE FOR REPAYMENT.

If You Borrow	You Repay	You Make Deposits of
$ 60	$ 66.27	$ 11
100	110.45	18.41
150	165.68	27.61
200	220.90	36.82
250	276.13	46.02
300	331.35	55.23
500	552.25	92.04
1,000	1,104.50	184.08

Other Amounts at Proportionately Low Rates
Your Estate is Protected by Life Insurance Which the Bank Arranges
DS-9-16-20-50

WRECKING FOR SALE
Material, all kinds of number and bricks, windows, doors, pipe, etc. Also, all kinds of coal. COL LEGE, corner College and Park Streets. Salesmen on job.
J5-tfn

LIVE POULTRY WANTED. Highest Cash Prices Paid for Live Poultry
M. MARCUS
153 James St. Phone 248
DH7-tfn

PERSONAL

KLERKEK—FOR SKIN AILMENTS —is sold in two strengths—medium and strong. Heals Eczema, Psoriasis, Erythema, Impetigo, Itch, Scalp, any sore. 50c, $1.00, $2.00. Recommended and sold by all druggists.

YOU CAN RUN A HOME KINDERgarten with our help. Canadian Kindergarten Institute, Fergus, Ont. 10, Ontario
f6-tfn

ANNUAL MEETING

The annual meeting of the Belleville Agricultural Society will be held in the City Hall, Belleville, Thursday, Jan. 18, 1940, at 1:30 p.m. All members requested to attend.
E. Bonter, R. H. Ketchison, President. Secretary.
J4-1

MASSAGE WA.

The W.A. of Massassaga Church met at the home of Mrs. Asa Broad on Thursday afternoon, Jan. 4, for their first meeting in the new year. Nineteen members and one visitor present.

The meeting opened with a hymn. Mrs. Wm. Jose had charge of the program. The Scripture lesson was read responsively with the leader and Mrs. Jose. Mrs. Broad in charge. Business was conducted by the president and discussion on ways of raising money was talked over, also the planning of Red Cross work was planned.

Readings were given by Mrs. A. Wallbridge, Mrs. Jones, Mrs. Chalmers and Mrs. Sidney Weese. Meeting closed with a hymn. Refreshments, dues and total receipts for the afternoon amounted to $6.25. Lunch was served in the Church parlors and a social hour spent.

DOLAN'S
DRUG STORE
Open Sunday

Births

GROSE—At Belleville General Hospital on Wednesday, Jan. 10, 1940, to Mr. and Mrs. Gerald Grose, West Moira street, a son. J13

AT THE BELLE

"The Roaring Twenties"

Making its Belleville debut at the Belle today is "The Roaring Twenties"—co-starring James Cagney and Humphrey Bogart. The film which deals with the turbulent decade following the World War, is based on original story by Mark Hellinger—an exciting picture.

"The Roaring Twenties" is the unbiddenly story of a nation on a jag. The day of the flapper and the peakaway, of mob rule, of fantastic prosperity and of the most glittering, gaudy and fantastic age in history, is recreated on the screen as the background for a vivid and compelling story of a man who rises to the heights of power only to be smashed by the oblivious hate the era comes to an end.

In France, as the war ends, three soldiers (James Cagney, Jeffrey Lynn and Humphrey Bogart) make plans for their return to America. One plans to go back to his job as a garage mechanic, another is going to start his law practice, and the third, with a flair for prohibition, intends to go back to saloon-keeping. Cagney is also engaged to marry the girl who has been writing him cheery letters during the war. But in the world to which they return their plans are no longer realistic. Cagney, whose job has long since been filled, gets a start, and, in the soon puts him on to the bootlegging racket. Meanwhile his fiancee has found a sweetheart. He has also made contact with his former buddies and finds that has been working with a rival bootlegging gang. Cagney is furious with him. He retains Lynn to handle his legal affairs and starts in on his transactions. Riding on the crest of the wave, Cagney is on top of the world, but in the crash, Cagney goes under first.

Directed by Raoul Walsh, (who was responsible for that all-time hit "They Drive by Night") Besides those mentioned the cast includes Gladys George, Frank McHugh and Paul Kelly.

"Smiling Jim" the bookworm" a funny comicolor cartoon and the popular Belle overseas and Canadian Newsreels will be exhibited on the same program.

AT THE McCARTHY

"TOWER OF LONDON"

Pages of history are turned back and pomp and pageantry of Old England are brought to life, again on screen fashion in the most-talked-about motion picture to be produced since "The Thief of Bagdad" and "Lives of a Bengal Lancer" and a score of others.

The Lee brothers, Rowland and Robert, respectively director and writer of the screen play, first chose a grim and impressive setting for the thrilling story based on one of the greatest tragedies of the British Empire. Then they added a generous added scenes of battle and execution to give it life. Result is an absolutely topical today when the age-old Tower of London may any time be the locale of more intrigue and tragedy, after trials for espionage or high treason.

Callousness of the Tudor years, and indifference to human life are reflected in the film which revolutes chiefly around the reigns of Henry VII. Henry VIII and Elizabeth. Basil Rathbone gives a most convincing and restrained portrayal of Richard III and is ably supported by Barbara O'Neil as Queen Elizabeth, Ian Hunter, Boris Karloff, Vincent Price, Nan Grey, John Sutton and others.

Costumes of the screening are in accord with historic research and details include the use of face lace as wide spear, sword and shield arms as it was customary in the conditions of today where men are hunted down by weapons and methods which they never even see.

FIGHTS LAST NIGHT

Minneapolis—Oliinder Trotter, 176, Chicago, outpointed Lee Savold, 180, chen, 193, Minneapolis, (10).

West Haven, Conn.—Jeff Lefty Young, 131, Akron, O., outpointed Steve Pedon, 129, Chicago, (10).

Philadelphia—Jimmy Bivins, 175, Pittsburg, outpointed Nick Florentino, 218, Philadelphia, (10).

Hollywood—Little Dado, 116, Philippines, stopped Howard Mann, 123, San Diego, (7).

Worcester, Mass.—Henry Chilemi, 141, 155, Providence, outpointed Jack Brouillard, 161, Worcester, (10).

Philadelphia—Joey Maxim, 197, Philadelphia, outpointed Normenti Charles, 199, Hendersonville, N.C., (10).

GLEN ROSS AND FOXBORO WIN IN RURAL LOOP

Ivanhoe Defeated 6-1 by Foxboro, While Glen Ross "Ross Blanks "Irish"

LARGE ATTENDANCE

Both Games Provided On-lookers With Plenty of Thrills

Stirling, January 13—(Special)—The largest crowd to witness a hockey match at the Stirling Arena was on hand on Friday night, when in a double feature of the med Ivanhoe 6-1. All teams had plenty of support and the brand of hockey dished up by these farm lads is catching on. The rink was packed on both sides and the games provided the onlookers with plenty of thrills. Credit is due to the manage ment as H. L. Pair, President of the League and such managers as Roblin Dulmage, Jack Armstrong, Jack Stewart, Ed Parker, Ross Mcdonald in their display of co-operation, which is boosting the league to great heights. Following the present at every game and keenly interested in the league activities Treasurer Roy Joby and Secretary Art Duncan are also proud of the efforts of their club to make this year a bumper one.

First Game Won by Foxboro

In the opening game, a double header Jack Stewart's "Foxes" from Foxboro, defeated the Ivanhoe entry to the tune of six to one, a score which in really flattered the locals by the run of play. The losers playing short-handed for the last period, but displayed weakness from the blueline. Their forwards were given strengthening and Delve's netminding a "just mediocre." However, Ivanhoe had many fine rushes and they'll be in there trying all the way.

Grant Wright, Noel Guay, Norman Sills and Russell Sills each rapped a counter past Delve in the first fifteen minutes of play. The Hillsway's got going early in the second period. Three rapid goals in the middle session settled the issue, although the Fliers did rally in the third period to score two in succession and advance to a threatening position. With the score standing at 7-5 the farmers moved four to the attack when Tompkins broke away and scored. Goalie Delve vacated this fast five seconds before the end of the game, but failed to return to Belleville for their second meeting next Friday night.

Penalties materially affected the game, Foxboro being given the penalized six times to the Fliers' three.

While the ice was heavy, both

RADIO SCHOOL OF CANADA,
34 Bloor Street West, Toronto.
Give me full details, without obligation, of Opportunities in Wireless.
Name
Address
Age Occupation

Radio College of Canada
34 Bloor St. West
Toronto
For over 10 years a leading organization of its kind in the Dominion

WANTED
Men to train for
Wireless Operators

How YOU may have a well-paid civil or government job

Canada is rapidly becoming the Empire's air-centre. The demand for trained Wireless Operators who send and receive messages by code is urgent and increasing.

There are opportunities galore for you in Wireless Operating. You may not be called overseas. Trained Wireless Operators are in demand for well-paid, responsible positions in land, sea and air communication systems.

By training NOW, you can put yourself in line for the Brighter Days in store of need, but you can also benefit by the unemployment in peacetime — you are preparing for a career of government job at good pay, in a profession which is both pleasant and uncrowded.

If you are between the ages of 18 and 50 years of High School, you can qualify for this training quickly, with our previous knowledge of radio, and our modern proven system of home study. Write for full particulars of the New Plan in our Day or Evening Classes. Also, if you are a woman, over 18, R.C.A. Victor, Canada's leading manufacturer of Radio Receiving Sets, Broadcasting Equipment, Aircraft Radio and Sound Equipment, has just announced that women have been employed by it.

Send Can. Air Force, Royal Can. Navy, Royal Can. Corps of Signals, Trans-Can. Air Lines, Dept. of Transport, Royal Can. Corps of Engineers, Can. Airways, Western Union Tel. Co., Montreal Co. CCC, Marconi Co., Can. Broadcasting Corporation, R.C.A. Victor, Can. Gen. Electric, Can. Marconi Co., Can. Pacific Railway, Canadian Radio Supply, Ltd., Toronto Construction and the Empire.

Peterboro' Intermediates Ground Air Force 'Flyers' by 9-5 Score

Frank Buckland's well-drilled Peterboro intermediates ended their second consecutive Intermediate "A" victory in the O.H.A. when they downed the R.C.A.F. "Flyers" 9 to 5 in the Peterboro band-box arena last night. The teams battled at somewhat even terms until the homesters forged well into the lead 5-2 at the end of the second frame, each team scoring two goals in the middle session settled the issue, although the Fliers did rally in the third period to score two in succession and advance to a threatening position. With the score standing at 7-5 the farmers moved four to the attack when Tompkins broke away and scored. Goalie Delve vacated this fast five seconds before the end of the game, but failed to return to Belleville for their second meeting next Friday night.

Penalties materially affected the game, Foxboro being given the penalized six times to the Fliers' three.

While the ice was heavy, both squads kept up a fast clip with the homesters having an edge in passing plays. Fights threatened throughout the third period with pairs sent off twice for roughing.

Peterboro: Goal, Gilmore; defence, Higgins and Cameron; centre, Legris; wings, McNab and Baldwin; subs, Dunnidge, Irwin, Pye, McLeod, Gothercole, Lemieux.

Belleville: defence, Delvecchio, Crowe and Joplin; centre, Kingdon; wings Bissett and Tompkins; subs, Ellis, Gardner, Starr, Coughlin, Neal and Fletcher.

First Period

Fliers: Kingdon (Tompkins) . 6.00
Fliers: McNab (Legris) . 10.00
Fliers: Tompkins (Bissett) . 17.00
Fliers: Kingdon (Tompkins) . 18.00

Second Period

Fliers: Lemieux . 8.00
Fliers: Gardner (Gardner) . 4.00
Fliers: Cameron (Legris) . 14.00
Fliers: Kingdon (Tompkins) . 14.30
Fliers: Legris (McNab) . 16.00
Fliers: Coughlin . 19.00
Penalty: Higgins.

Third Period

Fliers: Crowe (Bissett-Kingdon) . 5.00
Fliers: Nchab (Legris) . 5.00
Fliers: Legris (McNab) . 7.00
Fliers: Coughlin (Kingdon) . 8.00
Fliers: Coughlin (Bissett) . 15.00
Penalties: Legris, Kingdon, Tompkins, Higgins, Gothcrole.

Quinte Skating Club Pleases Picton Audience With Fine Performance

Picton—(Special)—Presenting a colorful and brilliant program in Picton Arena last evening the Quinte Skating Club of Belleville delighted a large and appreciative audience in a most pleasing manner by the Picton Juvenile Hockey Club.

Twenty-eight members of the Skating Club took part in the program with Mr. A. F. Y. Leslie as master-of-ceremonies, Mr. Douglas Howe, pianist, Mr. A. E. Cornell, chairman of the carnival committee and the club professional, Gordon Davies, were among those present.

Numbers were interspersed by music, novelty numbers and excellent performances made the evening's program a most delightful one. Fourteen numbers made up the program at the conclusion of which, skating was enjoyed by those who wished to take part themselves, the performers mingling with the crowd.

Opening smartly with all the club taking part, the performers took part in pairs, fours, eights and came to the centre of the ice to form a "Maple Leaf" in red and white.

A solo number by tiny Miss Lorena Patrick, a composed and skilful skater in bliss and silver costume, was a delightful one, the very appropriate music was "Good Night Ladies" from "Merry Widow Baby." "All Ashore' with four girls in white nautical suits was presented by E. Lennox, H. Fenner, B. Leslie and J. Scott. This was followed by Mary Lou Bissett, Belleville, the club comedians, D. McBride and J. Dickens, robust on skates and comedy and performed a num ber of incredible and amusing antics.

Judy Scott and Barbara Leslie in pink and white costumes were splendid in their duo number "Scatter Brains." In the Ten Step, "Any Old Iron" Mary Lou Bissett took part, little Louise Patrick and Master Tommy Leslie captured all hearts with their skilful waltz charm. Miss G. Scott in a dark costume in a most graceful manner in cream skated an acrobatic number perfectly in "Old Dressed Up" while, as the applause was the most popular number of the evening.

A grand march "Spin and Spatter" with a dancing and finished performance by N. Spink, B. Leslie, H. Pepper, L. Syrackett, M., Bissett, J. Dickens, G. Scott, D. Licence, D. McBride, Doug Robinson, B. Fenner, Mary Lou Bissett, E. McMurray, W. Hodges and W. Terrow.

Miss Judy Scott in a red costume performed a brilliant solo number "Dance of the Hours" and Barrel Polka" while Mike Ridley in "Sweetheart on a Spree," skating entirely backwards, was an instant hit. "Scatter Brains," a ten step by Miss Judy Scott and the grand finale during which "O Canada" was sung, brought to a close a delightful evening's entertainment.

Prince Konoye Asked to Resume Premiership

Tokyo, Jan. 13 (AP)—War ministry (Rikugunsho) Hata appealed today to Prince Fumimaro Konoye to resume the premiership of Japan as the Government's first military cabinet session Sunday, and all Cabinet members are expected to go out with him.

Konoye's name suddenly came to the front after names of other leaders were submitted to the Privy Council, in behalf of the army.

Konoye's name suddenly came to the front after names of other leaders were submitted to the Privy Council, in behalf of the army.

Konoye's name suddenly came to the front after names of other leaders were submitted to the Privy Council, in behalf of the army.

Konoye's name suddenly came to be reluctant to take the office, but in the interest of government would be started to draft him.

Relations between Japan and the United States were expected to figure in the shaping of a new cabinet.

SCOTT'S SCRAP BOOK — By R. J. SCOTT



A Suit of Clothes

By Mary KEELING

"There are certain temperaments," the professor was remarking blandly, "of which I am not."

"Look out, daddy!" cried Pat. The pompous nobody attempted to avoid the string of motors that suddenly started when the green light changed.

"There are temperaments, my dear of which it is—"

"Oh, daddy, do please look out!" Pat cried again as a car whirled around the corner.

The professor sidestepped once more, but not nimbly enough this time to avoid a splashing of muddy water as the car passed through a puddle close to the curb.

"Oh, daddy," wailed Pat, as she mopped away at the professor's coat tails, "whatever will mother say? And your second best trousers are quite too-too unsafe for wear in public."

"There are temperaments, Patricia," began the professor.

"I do wish, declared said Pat reproachfully, "that you'd try to remember your own temperamental carefulness as you shout crossing streets and spoiling clothes and—"

"Henry," interrupted the professor's wife at the breakfast table the next morning, "you simply must order a new suit of clothes at once. Your appearance is a disgrace to the family."

"That reminds me," my dear," said the professor cheerfully. "I have a distinct impression that I ordered a suit of clothes last week."

"Why, daddy!" exclaimed Pat in astonishment, "however did you come to order a suit all by yourself?"

"It is true," allowed the professor, "that I gave the order to a young man who called upon me after class time. I feel reasonably certain, however, that it was clothing he wished to sell."

"Henry!" cried his wife despairingly, "do you mean to say that you gave an unknown salesman an order for clothes without seeing what they were like?"

"My dear, I'm quite intrigue me," expostulated the professor. "The young man seemed a most superior type and now that I consider the occurrence I remember mention of a club. It appears that his firm has a room particular whom they admit to its membership. I was selected to order that a name somewhat familiar to educational circles might head their list."

"How much did you pay down?" asked Mrs. Porter.

"Only $2. If I remember correctly."

"And when is the rest to be paid?" asked the business manager of the firm relentlessly.

The professor grinned a little in his chair just as the doorbell rang.

thus relieving him of the necessity of making an immediate reply. Pat was pursuing him however, for Pat returned to the dining room with an aggressive sort of young man who demanded of the professor the $2 installment due the suit club.

"May I ask," said Mrs. Porter with great dignity, "when my husband's suit will be delivered?"

"Oh, most any time, ma'am," said the collector with a sly wink at Pat. "Some one is chosen each week to get a free suit and the old gentleman may be the next lucky one."

"Daddy," whispered Pat as she opened the door for the professor, "there's a perfectly beautiful young man waiting for you in the library."

The professor adjusted his near-sight glasses as the young man rose from a chair.

"You'll not remember me, Professor Porter, but I'm the man who induced you to sign up with that suit club. I've found out that they are a bad lot, but I want you to believe that I honestly thought I was the square. If you'll tell me how much you've given them I'll be glad to pay you back myself. You were so white to me that I won't bear to see you fleeced."

"I see no reason in the world," replied the professor, mildly, "why I should allow you to be the loser. The amount is inconsequential for I secretaried several weeks ago that the plan was fraudulent. However, I am exceedingly glad to have you call upon me at this early hour for judgment of character. I confess it has been somewhat shaken of late. This my dear," he added, as Pat entered the room solemnly for the purpose of meeting the caller, "is Mr. Samuel Salter. You may perhaps recall my mentioning him in connection with the purchase of a suit of clothes. Mr. daughter Patricia, Mr. Salter."

"Daddy, darling," said Pat squeezing the professor's arm rapturously after the young man had reluctantly taken his leave for the time being, "it's no wonder, poor dear that you fell for that suit club."

"It is indeed gratifying," remarked the professor, "to know that Mr.—ah—Salter's countenance of nobility and refinement mirrors the sterling character that I at once credited him with."

"What a funny old pet you are, daddy," crooned Pat, kissing the soon-to-be bald spot on top of the professor's head.

Springbrook

Springbrook—The many friends of Mrs. Mark Shortt of 10th con. west will be sorry to learn of her being seriously ill with pneumonia and all join in wishing her a speedy recovery.

Mrs. Emma Coleman was a week end guest of her sister Mrs. Carrie Joyce.

Mr. and Mrs. Murrey Fleming entertained the Springbrook Euchre Club on Wednesday evening. Five tables were played, prizes being won by ladies, Mrs. Murrey Mason, guntz Mr. Murrey Fleming. Lunch was served and a social half hour enjoyed.

Mrs. Martha Morgan is visiting relatives and friends in Belleville.

Mr. and Mrs. James Barnett of Ryleston spent Wednesday evening with Mr. and Mrs. Granville Metklejohn.

The United Church commenced its winter schedule on Sunday, January 7 with Sunday School at 10:45 a.m. and worship service at 7.30 p.m.

The annual congregational meeting and Sunday School meeting of the United Church was held in the church on Thursday evening.

Mr. H. Morris, newly engaged music teacher for Springbrook Public School commenced his duties on Wednesday of last week.

The members of Springbrook C. G. I. T. met at the home of Mrs. Carman Sine on Tuesday evening.

Mr. and Mrs. Charles Lough and Hazel spent Wednesday with Mr. and Mrs. Fred Kingston at Oak Lake.

Mr. and Mrs. Ralph Mumby and baby left on Saturday for their home in New Brunswick after spending the past few weeks with relatives in the community and Bonarlaw.

Mr. and Mrs. Emerson were dinner guests at the home of Mr. and Mrs. Albert Reid on Sunday.

PRETTY LUCKY

Pittsburgh, Jan. 12. (AP) Henry Grabowski made quite a dent when he fell 60 feet from a fifth storey window and landed on the metal top of an automobile but that's about the extent of the damage. X-rays failed to find a single broken bone in the 20-year-old window cleaner.

FAIR'S THEME CHANGED

New York, Jan. 13 (AP)—"The world of tomorrow" is a thing of the past. That was the theme of the New York World's Fair 1939. Its replacement for the fair's 1940 run will be: "For Peace and Freedom."

ONCE RESIDED IN BELLEVILLE

St. George, Ont., Jan. 12 (CP)—Mrs. O. C. Elliott, wife of the pastor of the St. George Baptist Church, died yesterday at her home here.

Born in Ayr, she had resided in Stratford, Peterborough, Belleville, St. Thomas and Toronto.

Besides her husband, four daughters and a son survive.

The funeral will be held Saturday at Brantford.

Outstanding Radio Programs

SATURDAY, JANUARY 13.

11.00—Cincinnati Conservatory of Music—WABC, WGR.
1.00—What Price America; Alaska and its opportunities. — WABC, WGR.

NIGHT

7.00—What's My Name. — WEAF, WGY.
8.30—Wayne King's Orchestra. — WABC, CFRB, WGR.
8.30—Step Me if You've Heard; guests, Milton Berle, Ed Fitzgerald and Benny Baker comedians, and Col. Jay C. Flippen. — WEAF, WGY.
9.00—Sunday Broadcast; Toronto vs. Rangers—CBL, CBO.
9.00—Your Hit Parade. — WABC, WJR.
9.45—Saturday Night Serenade. — WJR.
10.00—Symphony Orch.; Bernard-ine Molinari, conductor. —WJZ, CBL.
10.00—Bob Crosby's Orchestra. — broadcasts of the highlights of 1939.—WABC.

SUNDAY, JANUARY 14.

AFTERNOON

1.00—Study for Moderns. —WEAF, WBEN.
2.00—String Symphony. — WEAF, WGY.
4.00—Philharmonic Symphony. — WABC, CFRB.
5.30—Metropolitan Opera Auditions. —WJZ, WHAM.
6.00—Silver Theatre, guest, Cary Grant—WABC, CBO, CFRB.
6.30—Groucho Club—WEAF, WGY.
7.00—The War This Week—WABC, WGR.
8.00—Jack Benny—WEAF, CBL.
7.30—Screen Guild—WABC, WGR.
8.00—Don Ameche, m.c.; Edgar Bergen and Charlie McCarthy; Dorothy Lamour, Donald Dickson, Robert Armbruster's Orch. —WEAF, CBL.
8.00—Playhouse; Dramatic program, Orson Welles. — WABC, CFRB, WGR.
9.00—Ford Sunday Evening Hour—WABC, CFRB, WGR.
11.05—Paul Sullivan Reviews the News—WABC, WGR.
11.15—Marshall Ayres' Orchestra.—WABC, WGR, CFRB.

MONDAY, JANUARY 15.

NIGHT

7.00—Fred Waring in Pleasure Time—WEAF, WBEN, WGY.
7.30—Showboat sketch. — WABC, WGR.
7.30—Sammy Kaye's Orchestra. — WEAF, WHAM.
8.00—Quaker Variety Show. — WEAF, WBEN, WGY.
8.00—Town Up Time. — WABC, CFRB.
8.30—Voice of Firestone with Richard Crooks, tenor. — WEAF, CBL.
8.30—Radio Theatre. — WABC, CFRB.
9.00—Abbey Lady.—WEAF, CBL.
10.00—Guy Lombardo Orchestra. — WGN, WABC, CFRB.

RADIO PROGRAMS

SATURDAY

1.00—Henry Busse's Orchestra — WEAF, WGY
2.00—Metropolitan Opera Co.: "Manon" with Grace Moore—WJZ, WHAM, CBL, CBO
5.30—Del Courtney's Orchestra — WEAF, WGY
7.00—People's Platform — WABC, WGR
7.30—Art For Your Sake—WEAF
7.30—Russel and Gollaroff, pianists—CBL, CBO
7.30—Sky Blazers, drama—WABC, WJR
7.30—Confidentially yours—WGR
8.00—Gang Busters—WABC, WGR
8.00—Archie Andrews' plays—WEAF, WGY
8.30—Youth vs. Age, quiz program —WJZ, WHAM, CBL
9.00—Barn Dance—WJZ, WLW
9.00—Death Valley Days—WEAF, WGY
11.00—Symphony Orch. — WJZ, CBO, CBL, WHAM

SUNDAY

8.15—Program from the Vatican—WJZ, CBL, CBO
10.30—The Radio Pulpit — WEAF, WGY
10.30—Church of the Air—WABC
10.30—Morning Musicale — WJZ, CBO, CBL
11.30—Major Bowes Capital Family —WABC
12.00—Radio City Music Hall — WJZ, WLW
12.30—Salt Lake City Tabernacle—WABC, WGR
2.00—Radio Entertainments—WJZ, WHAM
4.00—National Vespers—WJZ
4.30—The World is Yours, drama—WEAF, CBL
4.30—Pursuit of Happiness — WABC, CFRB
5.30—Paul Wing's Spelling Bee — WEAF
5.30—Ben Bernie and all the Lads —WABC
6.00—Listen America.—WGR
6.00—The Forum; Gen. drama and music—WEAF, WGY
7.30—Band Wagon, guest Benny Goodman and his orchestra—WEAF, WGY
8.00—Walter Winchell, comm. — WJZ
8.30—Album of Familiar Music — WEAF, WGY
9.45—Speech Renewed of the Air, Bill Stern—WJZ, WHAM
10.00—The Voice of Charm—WEAF, WGY
10.00—Adventures of Ellery Queen —WABC

MONDAY

1.00—The Goldbergs — WABC, WGR
2.00—Betty and Bob — WEAF, WHAM
5.45—Scattergood Baines, sketch—WABC
6.15—Hedda Hopper's Hollywood—WABC, WJR
7.15—Lum & Abner comedy sketch —WABC, WGR
7.30—Sammy Kaye's Orchestra — WEAF, WHAM
8.00—The Adventures of Sherlock Holmes—WJZ, WHAM
8.30—True or False—WJZ, WHAM
8.30—Model Minstrels — WABC, WGR
9.00—Dr. I. Q. Quiz Program — WEAF, WGY
9.30—Alec Templeton Time; guest, Pat O'Malley, comedian, tenor, string orchestra — WEAF, WBEN, WGY

RADIO DIRECTORY

CANADIAN STATIONS

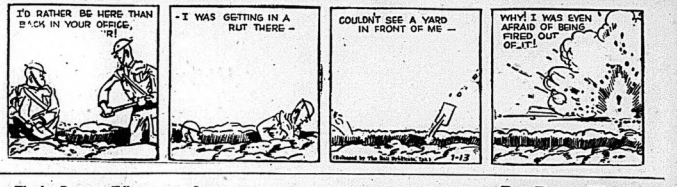
	Kc.
CBO—Ottawa	580
CFCF—Montreal	720
CKOC—Hamilton	1140
CHML—Hamilton	1410
CKTB—St. Catharines	1200
CBL—Toronto	740
CJKL—Kirkland Lake	630
CBCT—Toronto	860
CFRB—Toronto	990
URNO—Toronto	1010
CKCL—Toronto	580
WTAM—Cleveland	1070

UNITE'S STATES STATIONS

WBBM—Chicago	770
WBEN—Chicago	930
WGN—Chicago	720
WGR—Buffalo	550
WHAS—Louisville	820
WEAF—New York	660
WJZ—New York	760
WABC—New York	860
WBEN—Buffalo	900
WCAU—Philadelphia	1000
WLW—Cincinnati	700
WJR—Detroit	750
WGY—Schenectady	790
WOR—Newark	710

Pop- Speaking of Being Fired Out

By J. Millar Watt



Tillie The Toiler— That's Putting Tillie on a Spot

By Russ Westover



Bringing Up Father—

By George McManus



Tippie and "Cap" Stubbs

By Edwina



JAN-13-'40 ME AND MRS. A MAN'S MAGIC HAND BY ARTHUR FOLWELL AND ELLISON HOOVER.



STOCK MARKETS

Quotations furnished by Biggar and Crawford
Ross S. Salisbury, Branch Manager

Quotations at 12:00.

MINES.

Aiax	22½
Aldermac	26
Anglo Huronian	235
Aunor	340
Bankfield	23
Beattie	106
Bidgood	12
Big Missouri	13
Brakorne	11
Brouhan	60
Buffalo Ankerite	850
Calgary and Edmonton	215
Canada Malartic	60
Central Patricia	245
Chesterville	22
Coast Copper	175
Conlaurum	174
Dome	36
Eldorado	102
Eastern Malartic	370
Falconbridge	410
Giffels	6
Gunnar	60
Hardrock	130
Hasa Oil	30
Hollinger	14½
Howey	38
Hudson Bay	23½
Kerr Addison	390
Kirkland Lake	147
Laps Oil	18
Lake Shore	895
Letich	86
Little Long Lac	206
Macassa	445
McIntyre	87
McLeod	30
McKenzie	143
Mining Corp.	130
Monata	87
Nipissing	140
Noranda	71½
O'Brien	107
Osisko	18
Pamour	58½
Pickle Crow	400
Preston East	19
Premier	140
Preston E. Dome	317
Prox. Air	30
Reno	44
Royalite	36
San Antonio	233
Sherritt	11½
Sisco	90
Sladen Mal.	50
Sudbury Basin	180
Sullivan	1.00
Steep Rock	186
Sylvanite	360
Teck Hugh	410
Tex. Can. Oil	60
Tyborac	18
Ventures	430
Walle Amulet	875
Wr. Hargreaves	796
Norandar	71½

TORONTO

Bell Telephone	107
B.A. Oil	25½
Brazilian	4.00
Bras. Trac.	8½
Can. Bnd. Brewery	4¼
Can. Cement	8
Can. Dredge	30
Can. Gen. Alcohol	2¼
C.P.R.	6¾
Can. Malting	36
Can. Vinegar	15
Canada Cer.	14
Cockshutt Plow	7½
Cons. Paper	18½
Con. Smelting	41½
Dominion Foundries	34
Dominion Glass	110
Dist. Seagrams	28¾
Fairey Aviation	36½
Ford A.	20%
Gypsum	27
Imperial Oil	15½
Int. Nickel	35
Inter. Pet.	21¼
Imperial Tobacco	15⅝
Lobaw	21¼
Massey Harris	6
Montreal Power	31
McColl Frontenac	8½
Power Corp.	11
Price Bros.	21
Steel of Canada	80¼
Supertest	34
Shawinigan	23½
Walkers	90
Walkers' pfd.	99
Wallaceburg Brewery	105

NEW YORK

American T. and T.	160½
Anaconda	27⅛
Bethlehem	70
Chrysler	83½
General Electric	38¾
General Motors	51½
Inter. Nickel	35⅛
North American	22¼
Montgomery Ward	50¾
Phillips Pet.	39¾
Radio	5¾
Standard Oil of N.J.	45¾
Standard Brands	6¾
U.S. Steel	58¼
United Aircraft	44¼
Vanadium	30
Westinghouse	108

WALL STREET CLOSE

New York, Jan. 13—(AP)—Some stocks worked up a mildly enlivening temperature in today's market but numerous issues failed to attract real buying heat, in the final hour prices were moderately irregular. Transfers approximated 450,000 shares.

Bonds and commodities were unproven.

American woolen preferred, jumped about three points at one time in the wake of the company's announcement of a payment of \$7 a share on this issue's averages.

Inclined to favor Wartime Securities, U.S. Steel, Douglas Aircraft, Union Carbide, Du Pont, Western Union, Montgomery Ward and American Telephone.

Canadian issues tending lower included Canadian Pacific, Dome Mines, Hiram Walker and Lake Shore Mines. Distillers were unchanged and Canada 4s, in the bond market inactive.

Unlisted Mines

Unlisted mines furnished to A. E. Ketchem and Co. today at 11:45 p.m. by J. H. Craig and Co.

Albany Rive 19-21.
Barber Larder 3¼-3½.
Kenticia 8-9.
Magnet Con 80-82.
Martin Bird 3-5½.
Okland 12½-13½.
Piccalo 25-28.
Proprietary 1.80-1.95.
Sheldon 5-6.
Shenango 7¾-8¼.

TORONTO STOCKS CLOSE

Toronto, Jan. 13.— (CP)— The Stock Market rounded out the week with a mildly soft tone and in light trade. Only about 150,000 shares changed hands in the two-hour session.

Two sizeable losses appeared in Foods, Canada Vinegars weakened 1-8 and Western Canada Flour, Pfd. dropped 2 points. Canadian Bakeries and Catelli A were off fractions. Against these losses were fractional gains for Dominion Stores and Maple Leaf Milling.

Building issues were a bit strong with Canada Cement and Standard Paving up slightly. The Beverage list showed a gain of a half point for Walkers common and a loss of a point for Canadian Breweries pfd. Changes were small in the Steels and the Utilities.

Only Naybob and Wood-Cadillac showed turnover of consequence in Golds, both relatively higher. Senator Rouyn and Cochenour Willans improved also but failed to hold higher price list. Pamour, Pickle Crow, Wright-Hargreaves and East Malartic were down 2 to 5 cents.

Base Metal shares were off generally. Noranda, Hudson Bay, Falconbridge and Sherritt posted minor loses and Mining Corp. showed accumulation. Eldorado sold at \$1 for a minor loss.

Grain Market

Quotations on the Winnipeg Grain Exchange as furnished to A. E. Ketchem and Co., Inc. at 11:45 p.m. by J. H. Craig and Company.

	High	Low	Last
May	86⅞	85⅝	86⅜
July	86¼	85¼	86⅛
October	88⅛	87⅛	87⅜
Oats—			
May	40¼	39⅝	39⅝
July	38⅝	38	38⅛
Barley—			
May	52⅝	52	52⅜
July	51⅞	51	51⅜
Rye—			
May	77¼	77	77
July	75¾	75⅛	75⅛

Hog Quotations

Toronto, Jan. 13.—(CP)—Bacon-hog prices for Ontario basis, showed no price changes from yesterday.

Liveweight: Chatham \$8.75.

Dressedweight: Barrie \$11.25, Chatham, Hamilton, Stratford \$11.50, plus transportation, Hull \$11.60, London \$11.60 plus transportation, Stratford \$11.50.

CHEESE BOARDS

Cornwall, Jan. 13—Offering 1,000 boxes white and colored. All sold at 17 5-8 cents. Next board meeting January 26.

Friday's Thaw Some Help to Dry Cisterns But None to Wells

Farmers of the district viewed with appreciative eyes rising temperatures yesterday and today that brought at least partial relief to them to the acute water shortage that has been apparent in the majority of rural communities for the past six weeks.

The downfall and subsequent thaw of the past few days has sent water trickling into cisterns that have been dry for weeks. Wells in some parts of the district that have been non-productive of late, gave up some much-needed water in the most of cases, but frozen creeks, the source of water supply for stock, have yet to show any signs of "life."

Farmers contacted on the city market today, stated that a heavy rain or continuation of the mild weather would bring relief to some of the districts where creeks are still forced to haul water for agricultural and domestic purposes.

86-Year-Old Man Knits Best Socks, Arnprior Folks Say

Arnprior, Ont., Jan. 13—(CP)—The good people of Arnprior are disturbed these days because of the activities of an old gentleman and his flying knitting needles.

Stavenow, an active man for his 86 years, uses a distinctive stitch of his own, and by their own admission, has the good women of Arnprior a trifle jealous.

Recently he took to inclination to instruct others in his art but they say Stavenow's stock of yarn and knitting sets are the finest knitted goods turned into the Arnprior Red Cross.

Produce Markets

Toronto —Wholesale prices (Ontario Department of Agriculture, today were:

EGGS.

Prices paid to country shippers. (Quotations in Cents.)

A-large	21
A-medium	20
A-pullets	19
Grade "B"	18
Grade "C"	16

BUTTER

Churning Cream, No. 1 lb.	26
Churning Cream, No. 2, lb.	25
Butter, No. 1	27 1-2
Butter, No. 2	26

Butter, Egg Prices Still Remain Weak

Toronto, Jan. 13—Eggs and butter closed the week on an easy note yesterday on the Toronto open produce market.

The steadiness of the egg market during the first part of last week-end was not maintained during the latter portion, due to increased receipts and a cautious attitude on the part buyers, following the artificial high advance in supplies, and a price decline of 1c per dozen on all grades registered on all sections of trading. A short period of inclement weather also had no effect on the volume of receipts.

With price shading most evident in the higher grades, a slight disposition made at a directors' meeting on November 20 was also inspected by the government. Through this resolution, that asked that a bonus be paid, farmers received the premium of 2 cents per dozen on eggs sorting 50 and two cents on 94 or better. The bonus amounted to between \$400,000 and \$500,000. This was one-half of what producers would normally receive during the year.

Figures are now available at the Dairy Products Board of the bonus which show the amount of premium received in each of the countries and at each factory.

Through the Cheese Board subsystem, the cheese producer had received the highest possible return from his product. This was substantiated, he said, in the fact that dairy farmers throughout the Dominion Government had on September 1st, fixed the price of cheese at 63 shillings, or the equivalent to 11.3-16th cents f.o.b. Montreal. On the other hand, the fixed price was raised to 88 shillings, or 11.15-16th cents f.o.b. factory, on November 1st, the Cheese Board sold at 13¾ cents. On November 4th, the British government raised the price to 78 shillings, or 13 15-16ths, cents f.o.b. factory. On November 4th, the Cheese Board sold at 14¾ cents. Reason for the higher fixed price being paid was the competitive system of selling in the British market. The United Kingdom only imposed partial control on cheese.

The demand for Canadian cheese is high. If the war lasts, will be greater than in previous years, Mr. Ives said. He pointed out that soon European countries supplying Britain with butter would be cut off and the United Kingdom would be forced to look to other countries particularly New Zealand for this commodity. This then might mean a switch from cheese to butter in New Zealand, thereby making the demand for Canadian cheese greater.

William Newman, of the Ontario Marketing Board, Toronto, told the association that the Campbellford Cheese Board was one of the best conducted in the province. In 1939 Northumberland County Board had produced and sold 2,900,000 pounds of cheese that sold at \$17,000.00.

"The value of cheese has brought quantity and given prosperity to Eastern Ontario such as no other line of agriculture has done. Cheese is the best dairy product in Canada and the cheese producer must have the cost of production plus a profit if cheese is to be produced. We are producing butter fat in increasing quantities each year and have to export it, and we need to bringing the best price of any export commodity."

Cheese has the attention of all dairymen, he said, and he added "and your organization will keep a sharp watch that you get every bonus from the government until a profit above the cost of production is established by your organization."

Brief addresses were given by Clarence Dailey Farrow of the Dairy and Agricultural Representative Ian McLeod, Brighton.

Officers elected at the convention were: President, G. S. Vosburgh; H. Neach, secretary-treasurer auditor, W. Hamilton, Belleville. Delegates to the annual meeting in Ottawa on February 14-15th. were appointed.

Huge Sum Paid as Bonus to Cheese Producers by Dominion Government For Quality Cheese Made in Past Year

Representations of the Ontario Cheese Producers' Association were mainly responsible for the payment of nearly one-half million dollars by the government to farmers of Ontario as a bonus on high-scoring cheese last year, S. L. Jobs, secretary of the organization, told members of the Northumberland Cheese Producers' Association annual meeting at Campbellford this week.

"The final step towards the adoption of the bonus was a resolution made at a directors' meeting on November 20, and inspected by the government. Through this resolution, that asked that a bonus be paid, farmers received the premium of two cents per pound on 94 and two cents on 96 or better. The bonus amounted to between \$400,000 and \$500,000. This was one-half of what producers would normally receive during the year.

Figures are now available at the Dairy Products Board of the bonus which show the amount of premium received in each of the countries and at each factory.

Through the Cheese Board subsystem, the cheese producer had received the highest possible return from his product. This was substantiated, he said, in the fact that dairy farmers throughout the Dominion Government had on September 1st, fixed the price of cheese at 63 shillings, or the equivalent to 11.3-16th cents f.o.b. Montreal. On the other hand, the fixed price was raised to 88 shillings, or 11.15-16th cents f.o.b. factory, on November 1st, the Cheese Board sold at 13¾ cents. On November 4th, the British government raised the price to 78 shillings, or 13 15-16ths, cents f.o.b. factory. On November 4th, the Cheese Board sold at 14¾ cents. Reason for the higher fixed price being paid was the competitive system of selling in the British market. The United Kingdom only imposed partial control on cheese.

RUSSIAN TROOPS

(Continued From Page One)

Finns Receive Ultimatum

Helsinki dispatches declared that the Soviet radio broadcast an "ultimatum" to the Finns, which warned them that unless they lay down their arms by 48 hours (2 p.m. today) war will come to help Russia crush Finland.

On other fronts little activity was reported today, but some observers said the Finns were massing on southern and western Finland yesterday indicated intentions to force the issue by the end of the war.

Abo (Turku), Southwestern Finland's largest city, was an important arrival point for foreign men and materials, and was guarded by 70 planes and bombers ranged northward up the Bothnian coast.

R. J. Messervey Wins Many Poultry Prizes At Show in Toronto

The poultry pens of R. J. Messervey, Bloomfield, were the centre of attraction at the Toronto Poultry Show held in Toronto this week and concluding last night. Mr. Messervey's entry of Buff Orpingtons and Partridge Plymouth Rocks swept the show as they won five first prizes, seven seconds and two thirds in a show that was also considered one of the best poultry in Canada and the Toronto Exhibition. Mr. Messervey, who is also president of the Belleville Poultry Association, stated that the class of fowl displayed at exhibition in Toronto was one of the very highest quality. The Toronto show was held in the absence of the annual Royal Winter Fair, which was not held because of wartime activities.

SHIPPING LOSSES

Continued From Page One

Convoy System Successful

On the naval side up to January 3, 1940, not one battleship, aircraft carrier and three destroyers through sinking and one submarine in accident, while sending to the bottom one German possible battleship, one cruiser and perhaps two, and a large, unestimated number of submarines.

Success of the convoy system in keeping the vast mercantile traffic flowing in the Empire's veins is shown in other official figures. Up to Jan. 1, 521 ships arrived with necessities for the war effort and with civilian life sailed in convoy and only 12 were lost in the convoy action. For every 1,000 tons of ship, ping plundered, 1,000 tons safely reached port.

The contraband control seized 838,000 tons of cargo bound for Germany in 1939. This is 312,000 tons more than Britain had in the same period through destruction of British ships.

Movie Star Weds Producer W. Wanger

Phoenix, Ariz., Jan. 13 (AP) — Actress Joan Bennett and producer Walter Wanger were married in the courthouse here today by order of a sudden proposal by telephone and an all-night elopement. The ceremony was performed by Justice Wanger, 45, called Miss Bennett's bride at Thursday night, and they decided to elope.

Shopping was not enough to pick up Margaret Ettinger, Miss Bennett's secretary-companion, who started for Phoenix by automobile. After their arrival Wanger had to get a marriage license.

Shortly before noon they obtained a confidential friendship of five years. Although some romantic rumors had linked them, Wanger, Hollywood was not prepared for the wedding.

The bride, once a blonde but now a brunette, starred in a movie under contract to Wanger's organization. Their most recent film, "Vogues of 1938," was a production.

The couple planned to remain overnight at a resort hotel then resume their honeymoon by plane.

Wanger was divorced last spring from Justice Johnstone, dancer and actress whom he married eighteen years ago.

Miss Bennett daughter of Richard Bennett is the star of the stage and screen. She was married at 17 to John Marshall Peabody, Jr., in 1918. In 1931 she married Gene Markey, author-producer, but they were divorced in 1937, Markey later married Hedy Lamarr.

Since Miss Bennett became a brunette, her resemblance to Miss Lamarr has been commented on widely.

Miss Bennett is the mother of two daughters, Diane, by her first marriage, and Melinda Markey, by her second.

Dominion of Canada Bonds

BOUGHT.	SOLD	QUOTED.

LYNCH, MacNAMES, ROCKWELL & CO.

350 BAY STREET. Phone: Adelaide 3031

Local Representative: J. J SHERIDAN
Phone 6TEM
326 BLEECKER AVE.

JE-13- 20

FOUR KILLED IN PLANE CRASH

Ploughed Into Muddy Field and Burst Into Flames

Casey, Ill., Jan. 13—(AP)—Four persons were killed when their small plane ploughed into a muddy cornfield and burst into flame last night.

The bodies, found 100 yards from the wreckage, identified the victims at most instant death.

Three of the victims were identified as members of a Detroit family. They were Mrs. Mary Bronowicz, 35, her son Leonard, 19, and her daughter, Joanne, 17.

The fourth victim was identified as William B. Maycock, pilot and head of the Maycock Carter Service of Detroit. Airport officials at Detroit said a new plane piloted by Maycock and with the Bronowicz family as passengers took off last night.

GEN. McNAUGHTON STILL IN FRANCE

Canadian Staff Officers Very Pleased With Reception Given

London—The British Expeditionary Forces in France, Jan. 13.—(CP Reuters)—Major-General Andrew McNaughton is continuing his "look around" visit of the forward area to the Canadian troops, now under the First Canadian Corps.

Lt.-Gen. John Dill, commanding the British First Army Corps, was host at a dinner attended by officers of the commander today.

Canadian staff officers with whom the Reuters correspondent has spoken here are very pleased by the reception they have been given by British army leaders.

Noel Coward, the actor-playwright, visited the British expeditionary force in France today. He is also to two concerts in the forward area of the British zone, and will be a number of other visits to the fighting units. He is leaving the British zone today.

CATTLE, BEEF IMPORTS UP

Increase of 44 Per Cent During First 11 Months Shown by Report

Washington, Jan. 13. — (AP) — Imports of cattle into the United States increased 44 per cent during the first eleven months of 1939 over the same period in 1938, the Agriculture Department reported today.

The figures provided fresh material for opponents of a trade treaty with Canada, meanwhile from the group of 60 industrial and financial executives organized by the Commerce department's business Advisory Council, reports from committees for the program was adopted yesterday at the group's annual meeting and unanimity of commerce secretary, Harry Hopkins.

The cattle department reported that 421,200,000 pounds of cattle and calves, mainly from Canada and United States, principally from Canada and Mexico, during the eleven months of 1939, compared with 294,800,000 pounds in the like period of 1938.

Picton Friends Honor Five Officers of H. & P. E. Regiment

Picton — The Armouries was the scene of a gathering of prominent citizens Friday night when five officers of the Hastings and Prince Edward Regiment were honored guests. They have been on the reserves list for two weeks further training in Canada before proceeding overseas to join their regiment at Aldershot. The men were presented with pen and pencil sets by Mayor Nesbitt. McKibbon making the presentation.

F. L. Ward, K.C., town clerk, Belleville, a barrister, has been enjoined in paying tribute to the men were Prof. Iva E. Martin, T. O. Thompson, J. B. Cahan, Deputy Reeve Ralph Warren, Judge Wm. Ponton.

The men honored on this occasion have been called during the war "Brock" Hudgin, Lieut. Wm. Ponton, Lieut. Thomas Wright, Lieut. Clifford L. Colliver.

GEN. McNAUGHTON STILL IN FRANCE

Canadian Staff Officers Very Pleased With Reception Given

London—The British Expeditionary Forces in France, Jan. 13.—(CP Reuters)—Major-General Andrew McNaughton is continuing his "look around" visit of the forward area to the Canadian troops, now under the First Canadian Corps.

Lt.-Gen. John Dill, commanding the British First Army Corps, was host at a dinner attended by officers of the commander today.

Canadian staff officers with whom the Reuters correspondent has spoken here are very pleased by the reception they have been given by British army leaders.

Noel Coward, the actor-playwright, visited the British expeditionary force in France today. He is also to two concerts in the forward area of the British zone, and will be a number of other visits to the fighting units. He is leaving the British zone today.

Seventy-First Annual Meeting Royal Bank of Canada

Unprecedented Business Activity With Maximum Employment Foreseen By Morris W. Wilson, President and Managing Director—Reviews Canada's Relation to War.—Can Perhaps Do More Than Any Other Empire Country to Strengthen Britain's Position.

Sydney G. Dobson, General Manager, Reveals Assets of Bank Highest in History. Continued Progress Shown. — Foreign Exchange Control Working Smoothly.

A striking comparison between the Canada of 1814 and to-day with particular reference to the importance economic contribution this country can make to the allied cause were features of the address given by Morris W. Wilson, President and Managing Director, at the Seventy-first Annual Meeting of The Royal Bank of Canada.

Canada, he said, is in a position to contribute assistance to the cause in truly impressive proportion to an extent, in fact, that may decisively turn the balance if the other contributing forces are anything like equal."

PROGRESS SINCE 1914

Since 1914 Canada's economic structure has undergone a profound change, stated Mr. Wilson, from one based mainly on agriculture to one in which manufacturing played a leading role, and most recently a second trend undoubtedly receive an even greater impetus if the present conflict is prolonged.

"In our past crop, yields were sometimes limited by the shortage of labour. Now, with a bumper crop for all Canada falling but slightly short of a billion bushels and Thus the Second World War finds us in a unique position to continue to the United Kingdom. In normal years, tourists spend as much as \$200,000,000 in Canada. This trade is thus an important factor in maintaining the purchasing power of assets. As a means of strengthening our economy and providing foreign exchange, efforts to attract tourists should be redoubled."

MAINTAINING PURCHASING POWER

Mr. Wilson reported that in spite of unfavourable conditions business during 1939 was reasonably good and maintained a level well above that of 1938.

"If for any reason peace should come shortly or unexpectedly short time, we would soon revert with-drawn of many of the unsatisfactory conditions which prevailed before the outbreak of hostilities. If we look to the immediate future the protracted period—and this is the basis on which our plans must of necessity be made—I think we shall have a period of unusual industrial activity. But we presume the war, we must not lose sight of the readjustments which will follow the return of peace. If our precautions are well-planned and adequate, the hesitation in our progress will not be great."

GENERAL MANAGER'S ADDRESS

Mr. S. G. Dobson, General Manager, in reviewing the Bank's balance sheet remarked that the year's business was exceptional during the year reflected an upturn in business which began in the Summer and which under the stimulus and orders placed by Britain quite early in the Fall of the year. The balance sheet was particularly noteworthy, he said, for the totals shown under cash assets, securities, current loans and deposits, as the highest figures recorded in the history of the Bank. Cash assets now standing at \$104,708,343 was the highest on record, this being some 40 per cent above the bank's history on which they had crossed the billion dollar mark.

Mr. Dobson reported a greater demand for Commercial loans in Canada and that the total included this heading was now \$212,677,311, an increase of \$30,000,000.

Profits for the year showed an increase of \$200,000. Taxes now borne by banks had become a real burden. "These totalled in the case of the Royal Bank last year," he said, "a very heavy charge considering that banks contribute an equivalent to 70c for every dollar paid shareholders. This ratio once concedes that special taxation is necessary if we are to do our part in financing the war, unless taxes as have mentioned represent ordinary post-time taxes only."

FOREIGN EXCHANGE CONTROL

Foreign Exchange Control was now operating smoothly, said Mr. Dobson, in spite of the many ramifications and the responsibility with which the banks were faced in carrying out the regulations of the regulations to the public. "The great stimulus the banks have given simplified machinery was most creditable," said Mr. Dobson.

In conclusion the General Manager said it is anticipated that activity during 1940 under the impetus of increased employment and more general distribution of purchasing power.

ICY PAVEMENT CAUSE OF CRASH

Icy pavements attributed to a serious motor accident at the intersection of Dundas and Pinnacle Sts., this morning when a truck, driven by Walter Hamilter engine was being driven by Engineer Harry Bedford, who was sporting box cars on the city spur line.

Fortunately neither Mr. Windsor nor Leo Culhane, who was riding with him at the time, sustained injuries, although the front part of the truck struck a box car with considerable force.

The engine in which Mr. Bedford was riding, skidded into the side of a Canadian National Railway switching train at that intersection.

Foxboro

Foxboro—Mr. and Mrs. Hayden Kemp and family of Oshawa and Mr. and Mrs. Elgin Hubble of Murray spent Christmas at the home of their parents Mr. and Mrs. E. Hubble.

The Sacrament was observed in the United Church on Sunday evening.

A number of residents are still ill with colds.

Mrs. Arthur Ward of Peterboro returned home after spending some time with her sister, Mrs. W. Prentice.

Mr. and Mrs. S. C. Gay spent Wednesday with relatives in Colborne.

A business meeting in connection with the W. A. was held on Tuesday at Mrs. W. Wickett's.

Mr. and Mrs. Wm. Hodgen attended the funeral of the former's cousin, Mr. Dave Hubble at Gilead on Wednesday.

Mr. and Mrs. E. Hubble and family have moved into their new home lately owned by Miss Grace Palmer.

Mrs. Walter Scott and family had New Year's dinner at Mr. Sherwood Scott's.

Mrs. Frank Parks of Hay Bay is visiting at the home of her parents Mr. and Mrs. J. O. Sills.

The January meeting of the W. M. S. was held at the home of Mrs. S. C. Gay on Thursday last with an attendance of fourteen. The meeting was in charge of the First Vice President, Mrs. W. Hodgen and opened with a consecration hymn sung as a prayer, after which the following secretaries reported. Miss A. Clarke reported twelve meetings held during the year and Mrs. S. C. Gay, as treasurer, reported an increase in givings for 1939, Mrs. W. Wickett reported for Christian Stewardship and gave a splendid reading and Mrs. Daniels as Community Friendship secretary reported having made ninety three sick calls besides a number of letters written. Mrs. H. Kilpatrick reported four new members for the Missionary Monthly and Mrs. J. Gowsell reported thirty two dollars raised by the Mission Band, this making an increase over the allocation for the society. Mrs. W. Cooke reported three quilts and a number of dresses for girls, as Supply Secretary.

The following were reported as Heralds for 1946—Canada, Miss A. Clarke; Korea, Mrs. Wm. Hodgen; China, Mrs. (Dr.) Hellwell; Japan, Mrs. Harold Stewart; Trinidad, Mrs. Wm. Cooke; India, Mrs. Jack Gowsell and Africa, Mrs. Rev. R. W. Booke.

The theme of the worship service was "The world outlook of Jesus" and some poems were read by the leader and the first chapter of the Study Book "Moving Millions" was interestingly given by Mrs. S. C. Gay, emphasizing the thought that the door of opportunity is open in India now, as never before. The leader then closed the meeting with a prayer in time of war and all repeated the Mizpah benediction.

Shannonville

Shannonville—A successful euchre and dance was held at the home of Mr. and Mrs. Bruce Hamilton, Marysville under the auspices of the Women's Guild of Trinity Church, Shannonville. A large number was on hand to enjoy the evening and also the lunch for which the Women's Guild are famous for its abundance. The prize winners at cards were: Ladies, first, Mrs. Henry Toppins, second, Ray Toppins; Gentlemen prize winners were, first, Jack McCauley, second, Wilbert McFarlane. Dancing was enjoyed to the music of Messrs Powers and Walsh. Everyone having a grand time and left in the late evening.

Mr. John Houston, an elderly gentleman fell near his home hurting himself considerably. Neighbors came to his assistance and helped him to his home. Mr. Houston is under the care of Dr. Rexhart.

Much sympathy is extended to Mrs. Stanley MacDonald in the death of her father Mr. Frank Garrison of Laila. Mr. Garrison had been in ill health for some time.

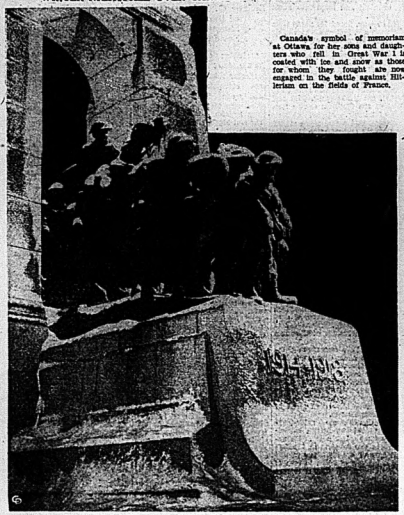
This district is experiencing their first bad storm of the season, in some places the snow is quite deep.

Eldorado

Eldorado—A very enjoyable evening was spent at the home of Mr. and Mrs. Fred Chambers on Monday evening when the many friends of Mr. and Mrs. Elmer Chambers gathered to celebrate their recent marriage. The evening was spent in dancing and card playing. At an early hour the gathering was called to order and an address was read by Miss Florence Walker. This address was signed on behalf of your many friends, Ken Bateman, Ken Holmes, Clayton Blackburn.

The many gifts were opened. The bride and groom then thanked everyone and invited all to visit them. "For they are jolly good fellows" was sung and lunch was served. Dancing was then resumed and all report a good time.

WINTER NIGHTFALL OVER CANADA'S WAR MEMORIAL



Canada's symbol of memoriam at Ottawa for her sons and daughters who fell in Great War is coated with ice and snow as those for whom they fought are now engaged in the battle against Hitlerism on the fields of France.

TO SAFETY FROM SOVIET BOMBS



Residents of Helsingfors are shown here as they hurried into a bomb-proof shelter after an air-raid warning announced the approach of Red bombing planes over the city. The weeping woman may be fearful of the fate of her home or loved ones.

H.M.C.S. STONE FRIGATE SCHOOL FOR R.C.N. OFFICERS







For the first time since 1850 H.M.C.S. Stone Frigate, a historic building erected in 1816-17 at the Royal Military college at Kingston, Ont., is being used to train officers of the Royal Canadian Navy. The Stone Frigate was originally built as a naval barracks for the men of His Majesty's naval dock-yards. LEFT, recently commander of H.M.C.S. Restigouche, is commanding officer of the training centre. Chief Petty Officer Victor Airth is shown, TOP RIGHT, standing beside an ancient anchor that serves as a monument to the British and Canadian sailors who lost their lives in the war of 1812. Thirty-three young officers of the R.C.N. are at present training at the Stone Frigate and are busily studying the finer points of seamanship. Sub. Lieuts. Peter Spreagg of Toronto; A.R. Smith, Vancouver; Frank Haimn, St. John, and H. L. Henderson, Toronto, are shown BOTTOM, during a study period.

FRENCH ANTI-AIRCRAFT GUNS PROVE DEADLY ACCURACY



A French officer is shown inspecting the cockpit of a German fighting plane brought down on the Western Front by French anti-aircraft guns. This picture was transmitted from New York by —Phonephoto.

ITALIAN RULERS CALL ON PONTIFF



King Victor Emmanuel and Queen Elena, of Italy, are shown with state and Vatican officials as they arrived at the Vatican for their state visit to Pope Pius XII recently. The pontiff repaid the visit a few days later by making a call at the Quirinal Palace, the first pope to do so in a great many years.

RED INVADER MEETS HIS CAPTOR



A Soviet Russian airman is shown after capture on the Karelian front as he was questioned by General Wallenius, Finnish commander. The clothing of the Russian looks very much the worst for wear and in startling contrast to the uniforms of the Finns, which are neat, snug and as well-kept as if groomed for the parade ground.

AUSTRALIAN AIR MINISTER IN FRANCE



Mr. T. V. Fairbairn, Australian Air Minister is shown here inspecting anti-aircraft gun emplacements on the British sector of the Western Front during his recent visit to France. This picture was transmitted from New York by Phonephoto. —Phonephoto.

OTTAWA HOME OF U.S. MINISTER TO CANADA



Overlooking the Ottawa river, Rockcliffe, will be the home of J. H. Cromwell, newly appointed American minister to Ottawa, and Mrs. Cromwell, the former Doris Duke. The interior of Rockcliffe, the official home of American ministers to Canada, is now being renovated.

Probabilities
Lower Lake region: Westerly gales and becoming much colder today and Tuesday; with snow, probably heavy in some districts.

The Ontario Intelligencer

Temperatures

	Max.	Min.
Today	36	30.5
Year ago	27.9	8.8
Precipitation—16 inches		
Weather— Cloudy.		

BELLEVILLE, ONTARIO MONDAY, JANUARY 15, 1940

★★★

LOWLANDSMASS 1,000,000 MEN ON FRONTIER

17 Charged with Bomb Plot to Upset U.S. Gov't. and Set up Dictatorship

Ready to Meet Any Nazi Threat To Neutrality

Full Cabinet Meeting in Belgium Today to Discuss International Situation in All Phases—Mobilization Only Proof of Preparedness

DEFENCES HURRIED

Exodus of Civilians From Border Provinces Started —All Leave Cancelled for Belgium and Dutch Armies

Amsterdam, Jan. 15.—(CP)—Mobilized armies of Belgium and the Netherlands were massed today behind frontier defences to meet any German threat to the lowlands' neutrality.

Close to 1,000,000 Belgian and Netherlands soldiers were reported already at or ordered to positions along the border—a 300-mile wall through which Germany would have to smash to outflank the allies on the western front.

In Belgium, there were disturbing reports on new concentrations of Nazi attack troops while in the Netherlands, a government communique spoke of "certain less favorable symptoms in the International situation".

The semi-official Belga News Agency, however, issued a note in Brussels denying what it called "alarmist stories" being "spread in Belgium and abroad" and said additional mobilization measures were only of the vigilance of the government.

No Threat Hidden

"No threat has been hidden from the 'belligerent powers'," the note said, "and the independence of sources of information and the liberty of the Press should enable each ... Belgium remains calm, but the army is on its toes."

(Continued On Page Eleven)

THE WEATHER

Toronto, Jan. 15 (CP). — The weather has been mild in Ontario with rain occurring in southern districts and snowfalls in many areas farther north, while in the Prairie Provinces it has become decidedly cold with light snow in a few districts.

Lake Superior—Strong northwest winds, gales occasionally, considerable snow; decidedly cold tonight. Tuesday, fresh northwesterly winds, fair and decidedly cold.

Western Provinces—Partly cloudy and continued cold tonight and Tuesday with light snow in some districts.

Place:	8 a.m.	Highest Temp.	Lowest Temp.
Victoria	46	50	42
Calgary	—2	3	—10
Edmonton	—10	—12	—25
Saskatoon	—6	—2	—26
Winnipeg	—20	14	—29
Toronto	33	36	30
Ottawa	33	33	29
Montreal	31	33	28
Quebec	25	29	23
Halifax	24	29	23
Detroit	30	36	30
Miami	71	78	70
Los Angeles	58	66	51
Bermuda	62	67	61

LIGHT SNOWFALL IS REPORTED IN MANY DISTRICTS

Rain of Inestimable Value, Farmers Generally Agree

ICE CUT DELAYED

Worst Snowstorm of Season Reported in Northumberland County

By the Canadian Press

Lingering temperatures brought fresh falls of snow to many Ontario districts today following a weekend of rain, snow and gales that reached a velocity of nearly 50 miles an hour. The rainfall brought relief to Southwestern Ontario farmers by replenishing water and creeks and eliminating a water shortage that had become acute in some areas.

Rains which reached torrential proportions struck the southern part of the Province Sunday, followed by high winds and snow. Northern Ontario reported snow falls ranging from six inches to two feet.

The weather bureau at Toronto reported a wind velocity of 47 miles an hour at dawn today and a rainfall of high intensity. The wind came from the southwest last night following an early daybreak rainfall of .66 inch. A high wind brought five inches of snow and rain to the Ottawa district Sunday and disrupted communications there and in other districts.

(Continued On Page Three)

NO CANADIANS HOLD TICKETS

Irish Red Cross Steeplechase to be Raced on Saturday in Dublin

Dublin, Jan. 15.—(CP)—No tickets held in Canada were among the first winners today in the sweepstake on the Irish Red Cross steeplechase next Saturday.

This sweepstake was organized on short notice with benefits to be shared among Red Cross agencies in this and other countries—including 89 pounds (about $396) for Germany.

The biggest Red Cross apportionment goes to Great Britain, with 29,765 pounds indicating Britons drew the heaviest buyers. The second largest share was for Eire, 28,100 pounds, Canada's share was 514 pounds and France's 127 pounds.

WAR LOAN SALE ON FIRST DAY ENTHUSIASTIC

Finance Minister and Hon. Ernest Lapointe Make Urgent Appeal Over Radio

LARGE SUBSCRIPTIONS

Quints, Through Guardians, Take $20,000 of Issue While Sun Life Takes $7,500,000

Ottawa, Jan. 15 (CP).—Subscriptions to Canada's first war loan were pouring into the Bank of Canada today from points throughout the Dominion and officials said the response so far was fully up to expectations.

Books opened at 9 a.m. E.S.T. for subscriptions to the $300,000,000 issue of 3¼ per cent 12-year bonds which are redeemable after ten years.

Interest returns, naturally, came from eastern Canada, but as noon approached reports had begun to arrive indicating that the response was generous from west to east.

Allotments will be made at the discretion of Finance Minister Dunton and his advisers but the preference will be given small investors keeping with the government's desire that this loan will go mainly to those who will hold the bonds as savings.

The loan went on sale after Mr. Ralston and Justice Minister Lapointe appealed to Canadians to mobilize their savings for the economic drive which will back up the Dominion's fighting forces.

Advance subscriptions, ranging from $10,000 to $7,500,000, illustrated the tremendous interest shown in the 3 1-4 per cent loan, it was said. Sun Life Quintuplets, through their guardians, contributed $20,000.

Subscriptions over the National network of the Canadian Broadcasting Corporation began at 9 p.m. Ralston said that Canadians on the home front can contribute to the war effort by subscribing to the loan.

"Here is the way you can help defeat Hitlerism and yet put no end to the constant menace of international gangsterism," he said. "We're plagued us for several years. Your money put into these bonds will buy equipment for the army, ships for the navy, planes for the air force. . . . money, in fact, is essential to enable our men to fight and to fight in a way worthy of Canadians".

(Continued On Page Three)

COULD SMALL BOY SWIM THAT FAR?

Montebello, Calif., Jan. 15 (AP)—Police hunting a school-house burglar wondered today if Rex Hobart, six, with a stomach ache, The lock-jaw's cream, valued at $2.70. Hobart likes ice milk.

Four jars of cookies.

Candy valued at $2.

Nine bottles of orange juice.

Hobart pleaded guilty and the intruder was a small boy.

ANGLICAN APPOINTMENTS

Kingston, Jan. 15 (CP)—Several new appointments in the Anglican diocese of Ottawa were announced last night by Rev. Robert Jeffrey, Bishop of Ottawa. Rev. H. O. Hamilton, rector of Trinity church, near here, has been transferred to Arnprior and Rev. R. A. Hilborn, rector of Calvary, at Russell, to Clayton. They will take charge of their new parishes next month.

Russian Bombing of Finn Cities Part of Strategy to Break Morale

Helsingfors, Jan. 15 (AP).—The Russian Air Force is using the cities after unleashing yesterday the worst aerial offensive of the Finnish-Russian war, resumed bombing raids on South Karelian cities today.

Two air alarms were sounded in Helsingfors shortly after noon. No damage was reported in the centre of the city, but some bombs were reported to have fallen in the outskirts.

It was intensely cold and the Soviet planes flew extremely high.

As a result of yesterday's widespread attack Finnish military observers strategy called for a powerful assault on behind-the-lines morale to break military resistance at the front.

Civilians of a score of southern Finnish cities and towns surveyed the ruins of homes and public buildings caught in the sweep of Sun. 12 to 24 far-flung air raids.

It was indicated that Yes, important coastal city on the Gulf of Bothnia, and railroad centre, suffered the severest damage among the cities. Many apartment structures in the city of about 22,000 population were destroyed and at least 12 persons were reported dead.

Homes spread in a number of smaller towns where fire fighting apparatus was inadequate, it was believed nearly 20 towns and cities were attacked.

In attacks lasting four hours, the Russians dropped hundreds of incendiary bombs and along the railway linking Abo (Turku) and Helsingfors were reported to have swooped low to attack civilians with machine guns.

A Finnish communique reported that "it is now known dead," and "it doesn't wounded and that many private homes were destroyed by fire.

(Continued On Page Three)

Franco-British Co-operation After War Would Ensure Peace And Progress for All Time

French Minister to Canada in Address States Terms of Peace Should Include Justice for All But What is Just Must be Strong

NO DEMANDS

Montreal, Jan. 15.—(CP)— Count Robert de Flers, French Ambassador to Canada, said today the sort of peace France desires will be possible only if the present co-operation between France and Great Britain is continued successfully after the war.

Count de Saint-Quentin told the Montreal Canadian Club this co-operation now constitutes a marvelous instrument for war and that after peace has been restored, should prevail as close and as fruitful as it is today.

"The co-operation of two great Empires which ask nothing of anyone, and want, for themselves and for others, only the opportunity of leading a free life devoted to useful work, and not punctuated by the steps of marching legions, will, in the world of tomorrow, ensure the supremacy—for it is the law, let us hope—of our Christian civilization with its principles of humanity, of solidarity, of progress and of peace."

The Minister said that when the time comes to draw up the terms of peace, those responsible "will certainly have sufficient imagination to find solutions which will satisfy at the same time our desire for equal justice for all and our imperative need of permanent security."

(Continued On Page Three)

GEN. McNAUGHTON TOURS MAGINOT LINE WITH GORT

Senior Commanders and Staff Officers of Canadian Contingent Return to England

AGREED ON PLANS

(By Gillis Purcell, Canadian Press War Writer)

With the British Expeditionary Force in France, Jan. 15.—(CP)—Major-General Andrew McNaughton, Commander of the Canadian Active Service Force, today toured the Maginot Line while senior commanders and staff officers of the Canadian division returned home from a week's visit with the British army in the field.

It was a visit which provided a short course in tactics and administration right on the ground. The historical battle was possibly the intensive analysis of problems which may arise when the C.A.S.F. moves into action.

Sunday, General McNaughton, Lieut.-General Henry Crerar and Major-General Archer Sherbrooke, the British forces in the field made known in statements to the Canadian Press that they were agreed, as Lord Gort put it, on "all matters which may arise in the use of the forces." He added that during their conference, which took place last Thursday in the commander's quarters, these matters were "considered and settled to our mutual satisfaction."

Continued On Page Eleven

THOROUGH SPELLER

Louisburg, N. C.—(CP)—A truly great speller was the late J. J. Allen of Louisburg and only did he claim to be able to spell any word, but he could tell its exact position in an old school speller he had used. is only 17 days away.

Italian Plane Seeking Distance Record Lands 3,000 Miles Short of Goal

Rio De Janeiro, Jan. 15.—(AP) —The Italian Embassy announced that the Italian airplane seeking the world distance record landed on the Brazilian Island of Fernando Noronha at 12.45 p.m., (10:45 a.m. E.S.T.), today about 3,000 miles short of her goal in Australia.

Lieut.-Commandant Colonel Angelo Tondi the Italian pilot took off from Rome at 8.30 a.m. Sunday. She had been in the air 29 hours and 25 minutes and had covered about 4,400 miles of her projected flight at the time given for the landing.

The mark fell far short of the world record of 7,162 miles established by two British Royal Air Force planes November 5-7, 1938 in a flight from England on the East Coast Canal to Darwin, Australia.

Tondi reported earlier in the day his fuel was escaping through a leak and he was proceeding on two motors trying to reach Fernando Noronha.

RED CROSS NOT TO SPONSOR QUINTS AT WORLD'S FAIR

Society Refuses on Grounds They Believe Quints Should Not be Exploited for Any Purpose

FATHER OPPOSED

Toronto, Jan. 15 (CP)—Executive Committee of the Canadian Red Cross Society had before it today a recommendation that the society refuse to sponsor a plan to take the Dionne quintuplets to the New York World's Fair this spring.

Officers of the society met last night and decided to oppose the scheme, under which the society would receive an estimated $600,000 for its war work, on the grounds "these delightful children should not be exploited for any purpose, however worthy."

The officers' recommendation was scheduled for consideration at the meeting of the full executive today. Meanwhile, the guardians of the quints have not yet considered or replied to the offer, made by J. C. Holmes, Vice-President of the fair corporation.

(Continued On Page Three)

ADMIRAL YONAI JAPAN'S PREMIER

Circumstances of Yonai's Resignation Not Disclosed Says Newspaper

Tokyo, Jan. 15 (CP) — Admiral Mitsumasa Yonai today continued the selection of ministers to complete his cabinet to succeed the resigned ministry of General Nobuyuki Abe.

Appointment of Admiral Yonai, regarded as a moderate, as premier was a surprise. Newspapers and the radio already had announced the appointment of Admiral Kichisaburo Nomu, the retiring war minister, and friends had called at General Hata's home to offer congratulations.

Commenting on the selection, the newspaper Hochi Nichi said the appointment of an admiral rather than a general is better at this time." The army newspaper Kokumin, however, said the palace considers that the appointment represents in communicating Admiral Yonai to head the new government.

The circumstances of Admiral Yonai's designation were concealed. Associated Press said the old cabinet, which resigned Sunday, left office amid circumstances of Japanese-American relations.

Surgery said the attitude of the United States to react favorably to the Japanese announcement that the Kaiser Yangtze River would be reopened to third-power commerce was the principal reason for the old cabinet's downfall.

Tokyo, Jan. 15 (AP)—Authoritative sources disclosed today that the United States had not committed into even a temporary arrangement to replace the expiring Japanese-American commercial treaty unless Japan made "effective" guarantees that American interest would receive equal and fair treatment hereafter in China's occupied areas.

Expiration of the treaty, which was abrogated by the United States on July 26, 1939, is only 17 days away.

SOVIET PROTESTS NEUTRALITY OF NORWAY, SWEDEN

Charges Both Countries With Aiding Finland With Men and Material

DISCUSSIONS HELD

Soviet Minister Makes Representations to Foreign Ministers of Both Countries

Moscow, Jan. 15 —(AP)— Soviet Russia warned today of "danger" in her relations with Norway "and especially Sweden," publishing both her protests to them charging violations of neutrality and their not "entirely satisfactory" answers.

In both cases, the Russian protests, filed with scathing attacks in the press and in quarters close to the governments of the two countries and with them to the aid of Finland, were merely the muscles of a country-wide conspiracy.

One of the men arrested, John M. Ryan, was released during the night. P. E. Formenko, federal agent in charge of the New York bureau, confirmed Ryan's release but declined comment.

Federal agents were searching Ryan's localities for clues to plans such as the "small arsenal" they found in the cellar of his home in the course of a six-month investigation of the alleged conspirators.

Bombs Caused Explosions

The seventeen scheduled for arraignment today before Brooklyn Federal Court were charged specifically with seditious conspiracy to create a revolution and overthrow the government.

The penalty could be six years in prison and a $5,000 fine for each.

Their tentative aims, Hoover said, was the assassination of 12 Congressmen—identities not disclosed—examples in all those who voted for repeal of the embargo on non after a final drill in bombing recent nations.

The day for striking against the government, Hoover said, was to be and firing which had been set for American arms shipments to Finland Jan. 20—next Saturday.

While the store of revolutionary arms here was small, Hoover indicated, many more guns and bombs might be found elsewhere.

Charges Elaborate Plans Laid

He said elaborate plans had been made for the theft of armament for revolutionary use from National Guard (militia) arsenals. In fact, he said, some members had been sworn as members of the New York National Guard, one as a member of the 71st regiment, which has been ordered to the marine reserve.

One was described as a member of the German-American Bund, whose Fuehrer, Fritz Kuhn, is in Sing Sing prison for stealing Bund funds.

The conspirators planned terrorism and ultimate demoralization of communities to attain their objective, Hoover said. To that end, they aimed at terrorization of Jews and Jews. At the same time, according to their plans, they were to incite strikes against power companies, systems, customs and post-offices.

Alleged Leaders Named

He said the leaders of the alleged conspiracy were Colonel W. Cassidy, Brooklyn head of the "Christian Front," and Gerhard Wilhelm Kunze, a leader of a "sports club," known as the "Country Gentlemen," secretly operating behind the front.

Cassidy, he said, was saluted Nazi-style when addressed by the

(Continued on Page 11)

RUSSIAN ARMY MAY BE FORCED TO OPEN ATTACK

Lack of Supplies Seen as the Probable Cause by Finnish Observers

FORCES DIG IN

With Finnish forces in the far north, Jan. 15—(AP)—Indications that the Soviet Russian army entrenched along the Salla front would be forced into attack by lack of supplies were seen today by Finnish observers.

A rise in temperature after week-end thaws would make the Russians' road a sudden attack under cover of artillery fire against the Finnish positions in the Salla area, the observers said.

This unexpected move was believed by the Finns to indicate the Soviets would attempt to smash Finnish defences at the first break in the cold.

Cold Weather Coming

Finnish quarters expressed relief the Russians have not sufficient supplies to last them through the winter, and that cold weather is coming which comes in late January and early February.

Thus a major drive, these sources said, would be the Red army's last chance to win its objectives before the thaw.

The Soviet forces at Salla have dug in and put up formidable fortifications. They have heavy artillery, machine-guns and high-powered bombing planes with a range of three to five miles.

German Threat is Diplomatic Rather Than Military, Dutch View

By GERAUD JOUVE
Havas Staff Writer

Amsterdam, Jan. 15 —(CP)— (Havas)—Heavy German troop movements in Westphalia, Rhineland, closing of the Dutch-German frontier at all points but one, and the dismissal of all Dutch workers employed in Westphalian industrial plants were some of the factors underlying the precautions against invasion by the Netherlands army during the weekend, it was learned today.

However, there was a tendency here to regard the German threat as diplomatic rather than military for the time, perhaps to intimidate the low countries and induce their borders to a broad flow of foodstuffs, coal and iron and their collaboration in land.

There was no fear Germany could strike swiftly and with immediate results in Holland's prepared defences, deprived of the benefit of any advantage from surprise.

Similarly realizance in Russia has put new heart in the small neutrals and has made possible a new psychology of resistance to incursions by powerful neighbors.

Nevertheless the significance of developments of the last few days has been lost on no one here.

From Venloo, on the German border, it was reported German troops have just been increased by six divisions in the Aachen region, near the Belgian and Netherland borders. None of the regiments have been withdrawn from the front.

Concentrations of German engineering troops were reported along the Netherland frontier, especially in the Bocholt, Borken and Wesel sectors.

Hoover Charges Conspiracy is Country-Wide

Chief of Federal Bureau of Investigation Says Small Arsenal Discovered

SAYS MEN DRILLED

Among Tentative Aims, States Hoover, Was Plan to Assassinate 12 Congressmen

New York, Jan. 15 (AP).—A plot to smash the United States Government and set up a dictatorship broadened today as investigation was charged today against seventeen New York members of a conspiracy.

J. Edgar Hoover, head of the Federal Bureau of Investigation, implied, in announcing the disruption of the alleged plot, that the seventeen arrested under arrest were merely the muscles of a country-wide conspiracy.

One of the men arrested, John M. Ryan, was released during the night. P. E. Formenko, federal agent in charge of the New York bureau, confirmed Ryan's release but declined comment.

Federal agents were searching Ryan's localities for clues to plans such as the "small arsenal" they found in the cellar of his home in the course of a six-month investigation of the alleged conspirators.

Bombs Caused Explosions

The seventeen scheduled for arraignment today before Brooklyn Federal Court were charged specifically with seditious conspiracy to create a revolution and overthrow the government.

The penalty could be six years in prison and a $5,000 fine for each.

Their tentative aims, Hoover said, was the assassination of 12 Congressmen—identities not disclosed—examples in all those who voted for repeal of the embargo on non after a final drill in bombing recent nations.

The day for striking against the government, Hoover said, was to be and firing which had been set for American arms shipments to Finland Jan. 20—next Saturday.

While the store of revolutionary arms here was small, Hoover indicated, many more guns and bombs might be found elsewhere.

Charges Elaborate Plans Laid

He said elaborate plans had been made for the theft of armament for revolutionary use from National Guard (militia) arsenals. In fact, he said, some members had been sworn as members of the New York National Guard, one as a member of the 71st regiment, which has been ordered to the marine reserve.

One was described as a member of the German-American Bund, whose Fuehrer, Fritz Kuhn, is in Sing Sing prison for stealing Bund funds.

The conspirators planned terrorism and ultimate demoralization of communities to attain their objective, Hoover said. To that end, they aimed at terrorization of Jews and Jews. At the same time, according to their plans, they were to incite strikes against power companies, systems, customs and post-offices.

Alleged Leaders Named

He said the leaders of the alleged conspiracy were Colonel W. Cassidy, Brooklyn head of the "Christian Front," and Gerhard Wilhelm Kunze, a leader of a "sports club," known as the "Country Gentlemen," secretly operating behind the front.

Cassidy, he said, was saluted Nazi-style when addressed by the

(Continued on Page 11)

ORDER CANCELS ALL LEAVES FOR BRITISH TROOPS

Troops on Furlough to England Will Not be Recalled Immediately

FEAR MANOEUVRE

Military Strategists Inclined to Interpret Shifting Attack as Another Stroke in "War of Nerves"

London, Jan. 15—(CP)—An order suspending all leaves for British soldiers at the front increased concern today over the bracing of Belgium and the Netherlands against any German threat to the lowlands' neutrality.

In Paris, a semi-official statement said "Everything allows us to fear" a manoeuvre of "diplomatic-military intimidation directed against the western neutrals."

The war office here did not amplify its two-line midnight communique saying "They have from service of the British Expeditionary Force have been temporarily suspended." Official sources explained however, that troops already on furlough would not be recalled immediately.

300 LIVES LOST WHEN JAPANESE CITY DESTROYED

1,000 Homes Burn When Fire Destroys Nearly Half of City

SPREAD BY WIND

Tokyo, Jan. 15.—(AP)— Fire raging uncontrolled through Shizuoka, Japanese city, today was reported today to have taken 300 lives and destroyed 1,000 homes.

Domei, Japanese News Agency. One was described as a member of the German-American Bund, whose Fuehrer, Fritz Kuhn, is in Sing Sing prison for stealing Bund funds.

The conspirators planned terrorism and ultimate demoralization of communities to attain their objective, Hoover said. To that end, they aimed at terrorization of Jews and Jews. At the same time, according to their plans, they were to incite strikes against power companies, systems, customs and post-offices.

Alleged Leaders Named

He said the leaders of the alleged conspiracy were Colonel W. Cassidy, Brooklyn head of the "Christian Front," and Gerhard Wilhelm Kunze, a leader of a "sports club," known as the "Country Gentlemen," secretly operating behind the front.

Cassidy, he said, was saluted Nazi-style when addressed by the

(Continued on Page 11)

Train service was disrupted.

Coming Events

ROYAL MOVING PICTURES, electric vibro-plane and other splendid talent. Gilead St. Andrew's Church, Jan. 17. Admission 35 and 15c. J15

EUCHRE TONIGHT IMPERIAL Theatre, 8 o'clock. Good prizes. Admission .25. a18-em-tf

TUESDAY NIGHT—CARD PARTY, Conservative Clubrooms. Admission 35c. Good prizes. Euchre for ladies Thursday afternoon. J2-mtf

HOSPITAL AUXILIARY MEETING in Nurses' Residence, Tuesday, Jan. 16, 3 p.m., Reports of dance held in aid. J15

OUTSTANDING PERFORMERS from Toronto Skating Club and Radio Club, Ottawa, will be featured at the Y.O.N. Ice Carnival, Jan. 26, Hume Arena. J13-11t

EVANGELIST TAYLOR CONducting Gospel Services at Bethel Hall. Subject tonight: "Jonah and the Whale". Come and hear this controversial subject discussed. J15

Why The Weather?

By Major A. H. Thiessen
Science Service Meteorologist

Climate does not say that a place is in the temperate zone does not by itself mean accurately describe its climate, any more than differing latitudes of San Francisco, St. Louis and Norfolk, Va., all on nearly the same parallel of latitude. So climatologists have made other classifications, the most noted being that of Koeppen, who arranged climatic zones on bases of temperature and precipitation. For instance the tropical zone is divided into "rain forest" and "savanna" or prairie climates. This is quite essential, as everyone knows how greatly different are the climates of tropical deserts and the jungle. Later, this classification was extended on bases of temperature efficiency and precipitation effectiveness.

Typewriters and Adders
We buy, sell, exchange, rent, repair, and adjust the above. Our large stock is sought by pre-war prices cashier you arrange.
183 FRONT ST. THE JAMES TEXTS PHONE 882
J15-tf

William H. Anderson Joins Insurance Co.

Announcement is made by James A. Barclay, District Supervisor, ordinary branch, the London Life Insurance Company, of the appointment of William H. Anderson as district representative.

Mr. Anderson is well-known locally because of his business and service club activities and is President of the Kiwanis Club of Belleville. He has just completed a course at the school of training conducted by the London Life where he gained a thorough knowledge of the fundamentals of life insurance and a bright future is predicted for him.

Says Germany Cannot Rule The World

Samuel Taylor at Bethel Hall Cites Scripture in His Argument

At Bethel Hall last night the question: "Will Germany Ever Rule the World?" was discussed by the speaker, Mr. Samuel Taylor, Peterborough. He answered the question in a negative manner. His argument was founded on the dream of the King of Babylon and its Divine interpretation that are recorded in the Book of Daniel, chapter two. He explained that that the Bible ascribes four great Gentile world powers but does not show in this, hence there cannot be a Germanic world power. Mr. Taylor presented his gospel plainly and appealed to unsaved persons to commit themselves to the Saviour.

Chief Hayes Presents Year's Report to Tweed Council

Tweed—Chief of Police J. C. Hayes presented a comprehensive annual report to Tweed Council, in which he gave a complete account of various phases of his work as police officer. During the year 361 translations were obtained, in which 167 complaints were received and investigated, 51 convictions were registered in police court for various offences under the criminal code, Worthless cheques and acts of fraud would have resulted in the loss of $1,000 of the citizens of Tweed but for the successful efforts of Chief Hayes who was instrumental in recovering this sum.

Mr. Harry Sager of Ottawa, visiting his cousins, Mr. John Sager, Mrs. Ralph Sager and Mrs. Fred A. Beatty, Twenty-eight years ago Mr. Sager was a successful boot and shoe merchant in Tweed, leaving at the time to locate in Ottawa where he has since carried on a successful business in the same lines.

Miss Enid Connor, daughter of Mr. and Mrs. C. H. Connor and laboratory graduate of The Robinson Business College, Waterford, has been successful in obtaining a position at the parliament buildings, Toronto.

Miss Margaret Kerr is spending the next two weeks with her brother, Mr. John M. Kerr at Pennsylvania.

Mr. and Mrs. F. Will Clark, the former manager of Tweed Royal Bank Branch left on Monday on a motor trip to Florida. They will return late in February.

Mrs. Fred Mitchell was winner of the bridge prize at the home of Mrs. Leo Phillips who entertained Tweed Ladies' Bridling Club.

Miss Margery Thomas has returned to her home following recovery from operation in the Belleville General Hospital.

Mrs. G. Blakely is making satisfactory progress following an operation at Belleville General.

Mr. Ernest Bland of Belleville relieved at Tweed post office while Mr. L. A. McDougal inoculator operator was ill with pleurisy.

Dr. Stanley Hollis, Halifax, N.S., spent a few days last week with his parents, Mr. and Mrs. Albert Beatty, Thomasburg.

It Pays to Shop at the Rexall Store.

Dogs with distemper should be given
ZEV
Highly recommended skaline, stimulating mixture for distemper, colds and catarrhal irritation in dogs and other domestic animals.
3-oz. size **50c**
8-oz. size **1.00**
McKEOWN'S DRUG STORE

PALM READING
PROF. CYBELLE
NO. 6 CATHERINE STREET, Corner Catherine and Coleman
Special reading this week, Palm, Card, Crystal, Hand Writing.
ALL FOR 25c
J6-1m

'38 PONTIAC SEDAN
Dual Equipment. Heater and Defroster.
Sold with 60-Day Warranty
Belleville Motor Car Company Limited
PONTIAC, McL.-BUICK, G.M.C. TRUCKS
Cor. Coleman and Bridge Streets
PHONE 340

COLOUR COUNTS
when subtle pastels or vibrant tempera shades are used in quiet harmony.
Make delightful settings with beautiful drapery cloths.
WRAY'S
PHONE 40.

POLICE COURT

"I have made arrangements for this lad to join the Canadian army and if you will release this matter for one week perhaps we can discuss of this case in a more amicable manner," suggested Crown Attorney Gerald E. C. Bull to Magistrate E. J. Butler K.C., in today's local police court, when Fred Lamb, 20, was charged with theft of "ten and costs", was imposed and paid in each case.

A teen-aged lad, who failed to appear in Juvenile Court last Friday on a charge of entering a poultry building. Today before the court the lad was sentenced to a term in the Bowmanville Boys' Training School and given into the custody of the Children's Aid Society.

Two Police Officers Honored by Associates

Tribute to the many happy associations and efficiency of two fellow officers was paid by provincial and city police on Saturday afternoon when they presented Provincial Police Constable William McBrien and Chief of Police Jack Danford, of Madoc, with handsome gifts on the eve of their departure from the posts they have held for a number of years.

Constable McBrien has been transferred to the London district and leaves today to report at his new post, while Chief Danford has answered the call of the Empire, and reports today to the Hastings and Prince Edward Regiment in Picton.

Police officers, including Inspector Frank Gardiner and Sergeant Harry Thompson, and friends of the two officers, called at the McBrien residence on Albert street where they deposited the articles kept by suitable prize were presented with their gifts. Inspector Gardiner read appropriate addresses before presenting Constable and Mrs. McBrien with a silver teaset and tray, and Chief Danford with a handsome pen and pencil set.

Both officers thanked their erstwhile comrades for the gifts and voiced their appreciation of the many happy associations of the past few years.

FALLING STANDARD NARROWLY MISSES PEDESTRIAN ON STREET

A narrow escape from what might have been serious injury was experienced by an unidentified Front street pedestrian on Saturday evening when a large electric light standard in front of the City Hall crashed to the pavement alongside him when an army truck collided with it.

The driver of the R.C.A.F. truck had been manoeuvring the heavy vehicle in an effort to turn around when the corner of the truck struck the standard, breaking it off near the base. The frost-filled metal snapped like a crust of a whip and the standard, some eighteen feet high, swayed in the air before it crashed to the pavement. A spectator who had watched the accident waited swiftly away as the standard tottered and barely escaped being struck by the hooked top of the pole when it fell.

SNOWPLOWS IN ACTION ALL NIGHT TO KEEP STREETS CLEAR

Chairman of Public Works Alderman Harry Rollins, City Engineer Charles Mott, City Foreman Matthews and His Worship Mayor Allen Ketcheson were on the road action yesterday following the storm that converted city streets in quagmires of slush.

Snowplows were ordered into action as the city officials drove around city streets on a tour of inspection. The snow was thrown to the gutters and later ten workmen removed it allowing accumulation of water to escape down sewers.

Snowplows remained in action all night, clearing main thoroughfares and other streets of accumulated slush. Today city trucks removed the snow and slush from the streets.

Two sewer blockages were reported yesterday to the Public Works Department, but prompt action on the part of workmen soon removed the obstacles.

PROMPT DELIVERY 8 a.m. to 9.30 p.m.
CALL 131
In Sickness and Health You Will Always Find
GEEN'S I. D. A. DRUG STORE
Give You Efficient and Friendly Drug Store Service

A QUAKER FEED FOR EVERY NEED.
QUAKER PIG STARTER
A blend of the best quality grains, minerals, proteins. Gives the little pigs a flying start.
CHAS. E. BISHOP & SON
$2.25 per 100 BELLEVILLE. Phone 283

CONTINUING OUR SENSATIONAL SALE of
LADIES' PURE SILK FULL FASHIONED HOSE
SUBSTANDARDS OF OUR 85c to $1.15 FIRST QUALITY RANGES
These are substandards — not seconds — with 3 and 4 thread chiffon and 6 thread semi-service in shades of Wineglow, Hawaii, Sunray, Magnolia, Grape, Burnt Tan, Waikiki, Camellia.
PAIR
59c
Wonderful Values. Sizes to 10½
McINTOSH BROS.
257 FRONT STREET PHONE 802

W. S. DIES

REEVE
Township of Tyendinaga
Wishes to Thank the Electors for their Support.

AGAIN!
NOXZEMA SKIN CREAM
Regular 25c. Only
15c
SCHRYVER'S PHARMACY
Phone 49 for Prompt Delivery

CAR IS STOLEN OFF CITY STREET

Lawrence Closson, Hillier, Leaves Key in Ignition Lock

The first automobile to be stolen in this city during the year 1940 was reported to city police by Lawrence Closson, Hillier, late Saturday night. The vehicle had not been reported as recovered at noon today. Mr. Closson parked his 1929 Ford coach on Campbell street about 8 p.m. Saturday and upon his return at 11.30 p.m. the vehicle was found to be missing.

Shortly before Mr. Closson reported his vehicle stolen, the Peterborough police authorities reported the theft of a 1922 model Ford coach stolen from that city. This vehicle bearing Ontario licence plate number 32-U-98, while Mr. Closson's car carried licence plate number 39-A-6. There is a connection between the two stolen cars, although no report of the second stolen automobile have been received by police. Mr. Closson inadvertently left his ignition keys in the car.

Belleville police have recovered every automobile reported stolen in this city during the year 1939, Chief Kidd revealed today.

OBITUARY

HARRY L. SPAFFORD

Harry L. Spafford passed away at the family residence, 96 Catherine Street, on Saturday, Jan. 13th. He had been in failing health for some time.

The late Mr. Spafford, who was in his 65th year, was born in Sidney Township, his parents being the late Mr. and Mrs. Warren W. Spafford. For years he was engaged as a salesman for implements in Oshawa. For the past five years he has made his home in Belleville, in religion he was a member of Holloway Street United Church and was well esteemed.

Surviving him are his wife, who prior to her marriage was Miss Maggie Bush; two daughters, Mrs. Walter (Jean) Elliott, Belleville, and Jean Spafford, at home; three sons, Mr. Harold Spafford, Toronto, Mr. Warren Spafford and Mr. John Spafford, both of Belleville; two sisters, Mrs. John Stalker and Mrs. Elwood Young, both of Toronto.

The funeral took place this Monday afternoon.

LATE STEWART FRANKLIN GARRISON, (Thurlow Township)

Saturday afternoon, Jan. 13, the funeral of Stewart Franklin (Frank) Garrison took place from the residence of his son, Ernest, conducted by the Rev. A. Armstrong of Canniff Street Church, assisted by the Rev. William Sterling of Shannonville United Church. Entombment was at Rural Cemetery. The bearers were Messrs. Ernest Garrison, Roy Wesley Bradshaw, Salton, Cooley, Charles Cole and Charles Miller.

LATE C. A. (FRED) McCOY (Shannonville)

Madoc (Special)—The funeral of the late Mr. McCoy was held at Shannonville Presbyterian, on Saturday afternoon. The service was conducted by the Rev. Mr. Snodgrove, pastor of Queensboro circuit, who spoke very comforting-ly from the 23rd Psalm, "The Lord of my appointed time will I wait, until my change cometh" Job. 14-14. The hymns used were old favorites "Rock of Ages," "Nearer My God to Thee," and "Lead Kindly Light." Miss Annie and Bessie Fleming of Ivanhoe sang "There's a Wideness in God's Mercy," Mr. Dennis Chapman read the scripture lesson. Out of Miss Alma Keene, sang "The Old Rugged Cross."

The pall bearers were Earl McCoy, John Thompson, Allan Kennedy, Earl Burnside, Dave Fleming and Philo Harris. Flower bearers were Gertrude Hicks and Beatrice Harris.

Interment was made in Hazard's cemetery.

MRS. MAUD M. DARLINGTON

The funeral of Mrs. Maud Mary (Luscombe) Darlington, late resident, 256 Coleman Street, took place from Thurlow Funeral Home, 268 Church Street, on Saturday afternoon, Jan. 13th, and many friends were present at the service which was conducted in the chapel by the Rev. C. T. Olmsted, pastor of Victoria Avenue Baptist Church. During the service a vocal solo in keeping with the occasion was rendered by Mrs. Beather Littlejohn, with organ accompaniment by Miss Laura Lewis.

The late Mrs. Darlington was a member of the Eastern Star Belleville Chapter No. 86 and the last rites of the Order were conducted in the chapel by Mrs. Clifford Eastgate, Worthy Patron, and the following officers: Mrs. Harry Elliott, Worthy Matron; Sister Dorothy McCloskey, Associate Matron; Sister Ina Bell Taylor, Secretary; Sister Evelyn Lick, Marshal; Sister Lily Lick, Treasurer; Sister Phyllis Barlow, P.M., "Ruth"; Sister Lois Wilson, "Esther"; Sister Hazel Bargar, "Martha"; Sister Mina Hamilton, "Adah"; Sister Ada McDonald, Soloist; Sister Phyllis May, Organist; Bro. Carmen Clapp, Sentinel.

Interment was made in Belleville cemetery, the grave-side service being also conducted by the Rev. C. T. Olmsted.

The bearers were Messrs. Albert Wormwell, William Wormwell, Edward Hogle, Harry Bryant, Henry Hales and Hector Poste.

CAR IS STOLEN AT STERLING

Sterling—Provincial Police Constable Ross Hall is investigating the theft of a car belonging to Mrs. Ethel Hicks, Sterling, which was stolen from the garage at her home on Saturday night. The car was found on Monday morning on the Belleville-Trenton highway, about two miles from Trenton.

C. A. S. F. UNITS REMAIN ROOTED IN HOME DISTRICT

Training Centre for Hastings and Prince Edward Regiment Established at Montreal

CANADIAN EQUIPMENT

(By Frank Flaherty, Canadian Press Staff Writer)

Ottawa, Jan. 15.—(CP)—Every unit in the Canadian Active Service Force which serves overseas will remain firmly rooted in its home district in Canada under the plan for recruiting reinforcements now in effect but the local associations of each battalion and each battery are being carefully fostered.

This is a different arrangement from that which existed in the first Great War when the battle units of the Canadian Expeditionary Force sometimes were comprised of men from widely scattered parts of the country and had little to give them a sense of representation by any particular part of Canada.

Reinforcements for the units in the first overseas division are now being recruited in the areas from which the units were formed and were recruited by depots left behind by these units. When drafts are required for service they will proceed overseas directly to their own units. The Canadian Reinforcement Depot eventually required for its unit needs will disappear as the units of the unit undergoes and the functions it performs. The National Defence Act provides for the creation of a quota for each type of unit and provides for increases in the number of men available as reinforcements for that figure.

Not Trained at Once

While the reinforcements will be drawn from the home communities of the first divisional units they will not be trained at home. A training centre for all machine gun reinforcements for the battalions will be at Montreal. Other training centres will provide for artillery and infantry. At these centres the men who developed into the Royal Canadian Regiment of quebec, the 48th Highlanders of Toronto, the Edmonton Light Infantry, the Edmonton Regiment, the Seaforth Highlanders of Vancouver, the Calgary Regiment, the Nova Scotia Regiment, the Carleton and York Regiment of New Brunswick, the Royal Montreal Regiment, the Winnipeg Light Infantry, the Saskatchewan Light Infantry, the Regina Rifle Regiment, the Canadian Grenadier Guards, the Princess Patricia's Canadian Light Infantry, the Toronto Regiment, the Queen's Own Rifles of Canada, the Hastings and Prince Edward Regiment, the Essex Scottish Regiment, the Royal Canadian Regiment, the Seaforth Highlanders of Canada, the Calgary Highlanders

ORDER CANCELS

(Continued From Page One)

One informed observer said Great Britain took the view a German invasion of the low countries was not imminent, but that "potential danger" existed.

Some military strategists were inclined to interpret the reported shifting of German attack units along neutral borders as another stroke in a "war of nerves."

The Daily Express observed: "Hitler's object is to keep us guessing, and generally he only playing his game."

Comment Given

Commenting on preparations of the neutrals, the Daily Mail said:

"One suggestion is that these increased precautions are due to friendly, unofficial warnings from Italy of a coming German attack. Neutral countries in the unhappy situation of being Germany's neighbors do not lack warnings."

It was suggested in unofficial quarters that Britain's suspension of army leave was also a warning to Germany of her sympathy with Belgium and Netherlands.

It was not known whether the order affected the leaves of the Royal Air Force, which has completed a week of unusual activity in chasing enemy planes from the east coast and reaching far over Germany in its own survey flights.

Resetting Settle Indicated

Another interpretation held by British fliers was indicated last night when the Luftwaffe radio station went silent, as on previous occasions when enemy planes were sighted.

In Paris, French semi-official sources declared there was no reason to confirm "that a German offensive has at this point of being unleashed, and that it is only a question of days or hours."

A semi-official statement said the Germans had made "certain re-groupings" on the Belgian and Netherlands frontiers over the week-end and asked:

"Are we the victims of a new manoeuvre of diplomatic-military intimidation directed against the western neutrals?"

The statement added:

"Nothing permits us to affirm the imminence of it, but everything allows us to fear it."

RUSSIAN BOMBING

(Continued From Page One)

Raids which drove residents of the capital to cover twice during the day killed three persons.

Residence U. S. Minister Damaged

The former residence of the United States Minister was damaged by bombs in Grankulla, resort town west of Helsingfors, but nobody was injured. The American Minister, Mr. F. Arthur Schoenfeld and his legation staff had moved a few days ago to larger quarters.

Observers believed the Soviet airmen mistook the legation for a Finnish headquarters.

Rajamaki was reported the target for more than 300 bombs. One hundred and fifty were said to have fallen on Karja, both southern Finnish cities.

Fires still flared on the seacoast city of Hango (Hanko) and 20 homes were reported destroyed at Tammisaari, 30 miles west of the capital. Other centres raided included Hiitolanmaki, Lohja, Lappvik and Porvoo.

Dozens of bombs from about 100 planes were aimed along the Abo-Helsingfors Railway but the line was reported not damaged.

The Finns said two enemy aircraft were shot down.

On the eastern front, the Russians were believed to be bringing up reinforcements for a new drive to cut off Finland in the "waistline" sector, scene of the defeat of the 163rd and 44th Russian divisions.

FRANCO-BRITISH

(Continued From Page One)

He saw reflected in the words of the French philosopher, Pascal, the kind of peace France doesn't want this crusade for Christian civilization and freedom, with deep satisfaction, because the memory of the Canadian legions of the last war has remained too vivid with us, for the soldiers of France not to feel that we extend once more a fraternal hand to the men of Canada who will be coming soon, under the leadership of able commanders like Major-General Sansom, to take their place of honor and of glory in the great battlefields.

"And since then, all the manifestations of this magnificent effort pursued by the Federal Government under the enlightened direction of Rt. Hon. Mr. Mackenzie King, have had profound repercussions. I could cite more a fraternal hand to the men of Canada who will be coming soon, under the leadership of able commanders like Major-General Sansom, to take their place of honor and of glory in the great battlefields.

"And since then, all the manifestations of this magnificent effort pursued by the Federal Government under the enlightened direction of Rt. Hon. Mr. Mackenzie King, have had profound repercussions. I could cite more and more all manifestations of your generous unity, which appeared to us, Frenchmen, as the extension on the American continent—not to say the synthesis of the intimate union of two races and two civilizations—united for struggle and for victory."

Serve Period Better

Count de Lampierre felt that because the French have more imagination and resourcefulness than the Germans they would be able to serve better the period of watchful waiting before the trials and bloody battle preceding the "total and complete victory of which we are certain, and which will open to Europe and the world a new era of peace."

He said the Germans had promised new and dangerous inventions and recently had presented the magnetic mine, but now "they probably expect to conquer us by means of another weapon—boredom."

LIGHT SNOWFALL

(Continued From Page One)

Rain of Great Value to Farmers.

Farmers generally agreed the rain was of inestimable value after a drought serious enough to affect milk production and cause heavy expense for the hauling of water to feed livestock.

Western Ontario reported that following rains which swept away most of the old snow, a high wind sent the temperature plummeting well below freezing and brought fresh snowfalls. A gale of 35 to 45 miles an hour swept the area.

Deep Snow in Porcupine

Two feet of snow fell in the Porcupine district, blocking highways and roads. A fresh blanket of snow in the Hearst area was brought temperatures of a new high level for the start of the winter. The snow is a boon to lumbermen who already will start their cut of the largest log cuts in years.

Most roads in the Algoma and Sudbury district were reported open despite a snowstorm lasting since early Sunday and continuing today. Snow ploughs worked all night on main highways, telegraph and telephone companies reported minor trouble and lighting service was interfered with by the storm in Sault Ste. Marie for a short time yesterday.

Kitchener, in Western Ontario, reported a seven-and precipitation of 1.13 inches, mostly rain, which was the heaviest rainfall show and Daily Traffic was crippled by the snow. Roads in Waterloo county and roads are almost impassable because of six to eight inches of slush and ice. A blizzard is sweeping the district today.

Snow and Rain Delay Ice Out.

Ice companies at Cornwall were delayed by the storm in harvesting their year's supply in the Cornwall area. Ice companies reported the ice will be ready for harvesting in a week to ten days.

The worst snowstorm of the season struck the Northumberland and Prince Edward district.

The Buffalo-Port Erie ferry is not operating today due to high water in the Niagara River. Ice jam at Jam of Lake Erie ice in the upper river.

At Welland, Joseph Wilson, Provincial Agricultural representative, said that an inch of rain which fell on the district yesterday, brought the temperature down to zero. Roads were dry because of inadequate fall in recent months.

Two Inches of Rain.

Nearly two inches of rain was recorded at London with colder weather forecast for tomorrow. A stiff wind kept main highways clear of snow Sunday. A Sunday thaw in Hamilton sent with a sudden freeze and the district was gripped by winter again today. A rain that spread up last night brought light snowfall and lower temperature.

An average of nearly an inch of rain fell on Western Ontario points including Stratford, Kitchener, Galt, Sarnia, Brantford and St. Thomas. Lights now during the night dropped the temperature down to freezing. Several inches of snow was reported in the St. Thomas area.

The Stars Say

For Tuesday, January 16

By GENEVIEVE KEMBLE

THE afflicted aspects of three of the major planets may make this a difficult day. There are signs of conflicting impulses and decidedly opposite objectives. Inventive genius will be much force and enterprise to be brought to bear when plans and programs are finally decided upon. This energy may be fitful, erratic and possibly belligerent, with fluctuations between strife, turbulence and discouragement. However, there are definite auguries for composing choosing and hostility by tact or strategy, but in all contracts and correspondence be alert and cautious.

Those whose birthday it is may find themselves confronted by a year of confusion and conflict, with great difficulty in making a choice between two or more contradictory urges. The energies are tight and pressure and the mind torn between two fields of operation, with alternate aggressiveness and frustration, intuition and depression. In writings of every nature use caution.

A child born on this day may have many conflicts of character and impulse, much tension and initiative accompanied by gloom, indecision and eccentricity. Proper training might eradicate

DOUBLE REMINDER...



1. A SOUND INVESTMENT

The Bonds of the Dominion of Canada are a sound investment. Their purchase at the present time will not only provide a good return but will also contribute to the success of our War efforts. "Make your dollars fight for freedom."

2. A RELIABLE HOUSE

For nearly a quarter of a century we have been active dealers in Dominion of Canada Bonds and have provided complete facilities for Canadian investors. As approved dealers for the First War Loan we place our services at your disposal.

Your signed subscription form for First War Loan Bonds will receive our immediate attention.

R. A. DALY CO. Ltd.

26 KING STREET WEST TORONTO, ONTARIO Elgin 4181

WAR LOAN SALE

(Continued From Page One)

Small Investor Protected

Cash subscriptions for bonds will be limited to $200,000,000, the Finance Minister said, in order to see that the small investor would get the preference in allotments.

Right up to the last subscription the books will remain openin allotments will be made. Subscribers to get their applications on record, Col. Ilsley advised newspapermen.

Mr. Lapoint, speaking in French immediately after the Finance Minister, said the government declines to enlist the co-operation of everyone. This government, however, must not be the effort of a small minority, but the effort of the whole nation against the forces of destruction".

He said that the defeat of the democracies would be followed by a wave of dictatorships in the nations that Canada, because of her natural resources, her modern economic machinery, her financial and industries would be an ideal conquest for a totalitarian state. A photographic reservoir for its over-populated lands, a strategic base for its military dream of supremacy on the American continent.

To Safeguard Freedom

Canada is at war to safeguard her freedom, Mr. Lapointe said. To defend it with determination as the soldier fights foot after foot and inch of his native land. "We fight Hitlerism and Communism because we do hate, with the bottom of our hearts, their brutal and destructive philosophy."

The government has energetically refused to increase taxes to finance the war, he continued, so it is asking $300,000,000 from the savings of the people of Canada in many respects an act of profitable participation in the defence of the loan."

Col. Ralston emphasized the value of the subscription of individual citizens in modest circumstances which his said will be as important as subscriptions of large financial institutions.

An optimistic industrial outlook was outlined by the Finance Minister who said that United Kingdom purchases during the first year of the war probably will be from $400,000,000 and $500,000,000. This would be an increase of from 300,000,000 to $100,000,000 compared to 1938 figures.

Canada's Help Encouraging

"Already in this war Canada's and Britian have wonderfully helped and encouraged our Allies", the Finance Minister said, and Parliament corresponding disheartening to our enemies.

"I look confidently to the day, and, unless all signs fail, it isn't far off, when, because of your support, Canada will be able to send more good news to our Allies and more bad news to our enemies, in the form of an increasing volume of Canada's first war loan has been an unqualified success.

"I ask every loyal man and woman from coast to coast to join in whole-hearted and unsparing effort to make that success speedy and overwhelmingly decisive.

watchword is:— Make your dollars fight for freedom".

SOVIET PROTESTS

RED CROSS

(Continued From Page One)

Under Holmes' scheme, the quints would be in New York four or five weeks, starting May 11, returning to their home in October before mid-June when the tourist rush starts. At the fair they would be exhibited behind "one-way glass" in a replica of their present home.

Guarantees $100,000

Holmes told the fair officials a guarantee of $100,000 would be needed to make the exhibit a reality and they decided "after due consideration" and "notwithstanding the tempting terms" to recommend rejection of the offer.

They concluded that if they agreed to sponsor the visit "the Red Cross would in a sense be exhibitors of these children," a situation which the officials considered not consistent with traditions of the Canadian people or of the society.

(At Ottawa Henri St. Jacques, Liberal member for Dorion, father of the quints, indicated there was no possibility now that the New York offer will be accepted. He said friends of Mr. Dionne knew he always has been against public showings of his daughters "at home or any other place."

(At North Bay Judge J. A. Valin Chairman of the Guardian Board commented: "That takes care of that. I hope we won't hear any more about world fair offers.")

Holmes declared details of the proposal Saturday in a letter to Keith Morrow, canada business manager, in which he said "every conceivable precaution for the health safety and comfort of the children" would be made.

The offer was similar to one made by fair officials last winter except that the fair would would be the beneficiary under the present proposal instead of the quints.

(At North Bay, Mumro said that normally the Board of Guardians would not meet until early February but that he might arrange a special meeting to consider the proposal.

Recent reports that the quints might visit the fair revealed opposition from their physician, Dr. Allan Roy Dafoe.)

SOVIET REPLY

(Continued From Page One)

outlined at 47 bureaux under "protection of Swedish authorities"; 3. That Sweden was supplying arms directly to Finland and permitting transit of "war material of every description" for the Finns.

The Russian representation to Norway charged that the Norwegian press and quarters "closely connected with the government" had been carrying on an "unrestricted campaign against the Soviet Union which cannot but cause harm and complications" to Russo-Norwegian relations.

Six Points Enumerated

Tass' resume of the Norwegian answer said it gave assurances of Norway's intention to preserve "the neutrality proclaimed by it" in regard to war in foreign states," and of her hope that friendly relations with the U.S.S.R. would continue.

Similarly, said Tass, Sweden's reply ended with an expression of hope it had "preserved the possibility of misunderstanding and had proved to Russia there was "no basis for accusations against the Swedish Government."

Tass enumerated six points in Norway's reply:—

1. That accusations of violations of neutrality by Norway "are based on incorrect information;"

2. That utterances in the Norwegian press against the Soviet Union, emanate from private individuals and were not approved by responsible quarters;

3. That Norway renders no assistance in the organization of recruiting countries there;

Recruiting Prohibited

4. That Norway's laws prohibit recruiting for the military service of a foreign state and, therefore, is not permitted;

5. That, similarly, Norwegian citizens do not assist in shipments of arms or war material to Finland; that "if individual persons voluntarily go abroad to participate in a war, this, in the opinion of the Norwegian Government does not constitute a violation of neutrality."

6. That the transit of arms across Norway likewise is in no way connected with international law, but that, "insofar as the Norwegian Government is aware, transit of war material to Finland across Norway has not taken place and private exports of these supplies take place in the most insignificant dimensions."

Sweden, Tass said, declared her people cherish ardent sympathy for Finland, and that it finds reflection in the press, but that the Swedish law prevents abuse of freedom of the press, particularly with regard to insulting foreign powers and their representatives.

Daily War Survey

By The Canadian Press

The reality of Finland's other points. Moreover, victory over invading Rus- in three areas at least. Finsian armies is demonstrat- lish patrols are operating on ed by a review of the six Russian soil.

weeks of fighting on Finnish soil, fighting which has brought heavy losses to the invaders and gained them little in the way of strategical advantages.

It was on Nov. 30 that the Russians marched into Finland by nine different parthe great- routes, seeking to repeat Germany's lightning conquest of Poland and crush the small Finnish army under a mass of men, tanks, shells and bombs.

At the end of six weeks the Finnish forces are still fighting, have stopped the Russians at five of the nine points of invasion and actually thrown them back out

The greatest advance into the Finnish interior made by the Russians is a little over 35 miles.

While the Finns were outnumbered and poorly equipped as compared with the Russians they apparently enjoyed particularly favorable weather. The Russians had to contend with a winter which was three weeks late in settling down and then turned out to be unusually severe.

Not for eight years has Finland had such a record fall of snow over such intense and prolonged cold in a corresponding period of the year.

UNITY OF CANADA

ONTARIO

GREAT IN RESOURCES



PREMIER HEPBURN *says:*

"ONTARIO STANDS READY"

"Ontario is responsible for one-half the industrial output of the Dominion, and forty-four per cent of the entire production from all sources. Translated into money, this means over Two and One-Quarter Billion Dollars annually.

"By unanimous resolution of the Legislature, Ontario indicated her immediate readiness to mobilize these immense resources on behalf of Great Britain and France, the two great democracies from which most of our people have sprung.

"The issues in the present conflict have been so clearly drawn that our freedom-loving citizens were never more unitedly resolved to accept the challenge. With men, materials, and resources, Ontario stands ready."

(*Signed*) M. F. HEPBURN, *Prime Minister.*

ONTARIO has four hundred and twelve thousand square miles with the largest population in the Dominion, as well as great diversity in activities. She has mines, farms, fruits, industries, woods, lakes and mighty rivers. Ontario has lived up to her opportunities; expanded her markets to all parts of Canada and the Empire — sells from all parts of Canada — selling to all parts.

* * *

Remember, when you buy a Canadian-Built car, you are helping support an industry that distributes more than $12,000,000.00 annually in wages and salaries to many thousand families dependent on the industry itself. Add to these the families that are supported by industries supplying raw and finished materials to the Automobile manufacturers, and you get an idea of what this activity means to the Canadian Home Market.

A busy Automotive Industry in war time is a live asset indeed — a truly national war enterprise.

UNITY IS VITAL IN WINNING THE WAR

Our Soldiers, Sailors, Airmen — our Industrial Army—our men and women who are enlisted "During the Duration" to assist in every way the Empire in her struggle — all of these find their real strength and esprit de corps in the Unity of the Dominion that stands behind them.

AUTOMOTIVE INDUSTRIES OF CANADA

2006 LUMSDEN BUILDING — TORONTO, ONTARIO.

Ask us for Facts and Figures concerning the Automotive Industries and the work they are doing in Canada, and we will send them.

Prices Slashed

To Clear All Broken Lines

Most of these shoes cost us from $2 to $4 more than we are offering them to you in this Sale.

LADIES' SHOES

in a wide variety
CLEARING AT

$1.00, $1.45, $1.95 $3.45, $3.95

DR. M. W. LOCKE SHOES
BROKEN LINES.
Nos. 4 and 5 Lasts.
Regular $11 for
$8.45

GROWING GIRLS' SHOES
$1.95

LESLIE'S

SHOE STORE
255 FRONT STREET PHONE 553

THE ONTARIO INTELLIGENCER

THE DAILY ONTARIO INTELLIGENCER is published every afternoon (Sunday and holidays excepted) at The Ontario Intelligencer Building, Front Street, Belleville.

WATCHING THE WEATHER

During the past few days the weather has attracted a great deal of attention.

Farmers have been looking for a thaw which will fill the empty wells, creeks and drinking places for stock. Present handicaps of long-distance haulage, it is hoped, will soon disappear.

Water is one of the chief essentials on the farm both in summer and winter, in winter particularly for the use of stock.

The snow, thaw and rain of the weekend will help to solve the problems of the farmer over water scarcity. A share of this moisture may find its way into reservoirs of creeks and wells and also cisterns. Some of the moisture will remain on the ground in the form of snow made more heavy by saturation with melted snow and with rain. Farmers welcome the thaw as some relief of the situation.

Woodstock Sentinel-Review refers to conditions in western Ontario sections where farmers have had to draw water for distances. Mention is made of Perth, Burwell area, Peel, Halton, Lambton, Huron, Haldimand and Wentworth. The Sentinel-Review says:

"It is evident that the water levels in wells in the districts indicated have been gradually failing for several years, but it is only during the past two or three years that general shortage of water has manifested itself. In each of these years, especially with the advent of winter, the wells have gone dry and farmers have had to resort to extraneous supplies.

"So far as those localities in Ontario now suffering from a shortage of water are concerned, there is nothing much that can be done about it immediately. If nature acts true to form, there will be the traditional "January thaw"—evidently at hand—which will put surface water into the wells and the urgent problem of the present will be solved. For a permanent solution, however, the farmers will have to deepen their wells and, in some cases, it may be necessary to construct other reservoirs to collect the summer rain. This is a task with which Ontario farmers never expected to be confronted but it brings home to them the enormity of the offence against natural laws embodied in the indiscriminate destruction of the country's once abundant forests."

APPLES AND WHY MORE SHOULD BE USED

Canadians still have the opportunity to do a good deed for the apple. An apple a day it is said will keep the doctor away and a good deed for the apple would be to use more apples because of the good the apple does for the human body and health.

Last fall it was apparent that Canadians would have to rally to the apple because of the outbreak of war which affected the export market. Then it was felt that Canadians should consume as many apples as they could, because they are a valuable commodity and money to Canada.

The apple lends itself to many uses and those who draw up recipes are presenting Canadians with more and more choice dishes which are fit to place before the best company. The people of other ages knew the value of apples before the world from abroad opened up its wide range of fruits and these people enjoyed rugged health. One has only to read English literature to see what it is said of the apple. It is described in early English writings and has never lost favor because it has always been associated with the food of the British people.

Canadians are particularly blessed in the flavor of the apples grown in our climate.

Modern apples are all developments of the one species which in its wild state is known as the crab-tree, pyrus acerba. This plant is found in woods and on wayside of most temperate lands. Its fruit is austere and is collected mostly for the sake of its acid juice.

But it is a far step from pyrus acerba to the apple of today. The Roman people knew twenty-two kinds of apple, the pyrus mala, or cultivated apple-tree. At the present time it is the most widely-diffused and perhaps the most valuable of all fruit-trees. New varieties are constantly being developed and as they are generally propagated by grafting, the old ones gradually die out. The variety that produced the once-well-known costard or custard, does not now exist.

Malic acid, extracted from the apple is used in medicine, Cider, the juice of the apple, is the well-known favorite drink.

The apple is one of the products of Canada on which the people ought to concentrate in their gastronomic needs for the apple is as healthy for mankind today as it ever was. It is a part of patriotism to use as many apples as possible.

MAKING USE OF WINTER

War usually slows up in winter but the Russians started their invasion of Finland in the winter and the Finns are hoping winter lasts long and maintains its severity so that they may continue the series of glorious victories they have achieved over the Red armies of Joseph Stalin. Four great victories have been won by the Finnish armies, showing a strategy, ingenuity and courage of rarest quality. The Russian advance to the Gulf of Bothnia has been cut off in the latest triumph of the Finns.

At this moment there is concern in Western Europe lest Hitler try to defy winter and make a campaign against the Allies by attempting to turn their flank by invasion of neutral countries. The Allies are prepared against any such eventuality. In the years 1914-18 winters were not the occasion of great offensives. But Hitler may feel pushed to make the attempt because of the Russian disasters in Finland and the blockade by sea.

But the Finns go on with their war and take every advantage they can of the season.

Even when the spring time comes, it is believed that they will be able to make a fine showing against the Slavic armies for Finland is to receive aid from neutrals or non-belligerents and the Allies.

RUSSIAN 'MYSTERY' WEAPON TAKEN BY FINNS

Russia claims a mystery war weapon, but the Finns say they have taken one of them, a sled tank on skis.

The machine built for snow-covered areas uses a propeller which creates great speed. But the problem is to control it, to brake it, and to prevent its overturning into snow.

Rough terrain and hilly country would make such a tank ineffective, for its great speed is its undoing in that theatre of war.

WIND AND COLD TIE UP DICTATORS' PLANS

Wind and weather are playing havoc with the dictatorships of Russia and Germany in their plans. Finland's winter is an epic of tragedy for the Soviet armies because of winter, the agile Finns and the strong Mannerheim defences. Winds blow across Europe, and the icy cold have tied up traffic in the Black Sea and in the Baltic. The flow of raw material for the Germans is held up, it is said.

The Russians when they were fighting at home against Napoleon made use of the winter of 1812. The Finns in 1940 have used the winter which has been even more severe than the Russian snows which sapped the strength of Napoleon's armies.

PARACHUTISTS AT DISADVANTAGE

The Finns seem never to fail to take advantage.

The Russians invented parachute invasions.

But the Finns are alert, they pick off the splendid targets with the landing Red invaders dangling from parachutes in the sky.

There seems rarely to be an innovation but it has its disadvantages. At least it is true in the parachute invasions.

Parachutists have another disadvantage, they cannot rise.

Some one has suggested that fame awaits an inventor who will produce a mechanism which will cause a parachute to rise or to proceed downward or upward at the will of the parachutist.

Newest Notes of Science

Science News Service

Resembling a fountain pen, a device for splicing motion picture film has a bulb on one end filled from which water is fed to a sponge and scraper at the other for removing the emulsion.

Sleeping quarters are provided for four persons with an additional room for the driver in a new motor home constructed on a chassis with a trailer and is shorter and lighter.

Hawaii exported approximately 19,000,000 cases of canned pineapples and juice from January to November last year, about 3,000,000 cases more than in the corresponding months in 1938.

The largest and most accurate scale model of Niagara Falls and the Niagara River gorge ever made has been completed after three years of work by University of Buffalo geology students.

Tests have shown that crosswalks on busy highways reduce accidents to pedestrians if painted white, being more visible to vehicle drivers and revealing persons walking on them more clearly.

Japan's summer-autumn silk cocoon crop was officially estimated as 12.5 per cent greater than the similar crop in 1938 and nearly as large as the 1936 crop, the largest in the last six years.

Addition of less than one half of one per cent of silver chloride will prevent stainless steel to resist corrosion of salt water according to Massachusetts Institute of Technology scientists.

A new synthetic resin that has been developed to be placed between thin sheets of glass to form shatterproof automobile windows becomes transparent when heated and remains clear indefinitely.

Greece has limited imports of radio apparatus for the first half of this year to one third the value of such apparatus imported by individual firms from each country in the first six months last year.

'Freedom' Radio Station Still Evades Gestapo

London, Jan. 14—(CP)—One of the war's mysteries, how the German "freedom" radio station works, is discussed in booklet, "Freedom Calling," by Frederick Muller, who describes himself as the station's representative in Britain.

"Thousands of voluntary helpers," he writes, "keep the station informed and up to date and send in hot news. There is no broadcasting news. Its technical staff consists of three or four people, but its contributors number thousands. It has the greatest reporting staff in the world."

The station is mobile. One day the Nazis stopped all cars heading for Berlin in an effort to locate it. A few days later all furniture vans in Wuerttemberg were held up. Then barges on the Rhine were inspected and searched. But still the broadcasters evade the Gestapo.

OFF THE RECORD

By Ed Reed



LOOKING BACKWARD

GLEANINGS FROM OUR FYLES OF BY-GONE YEARS

20 YEARS AGO

JAN. 15th., 1920.

Conn. formerly of this city, has left for her home after visiting relatives and friends here and in the vicinity.

The following officers of No. 1 District South Hastings, L. O. L. were installed by Bro. William Wood at Foxboro: District Master, A. Burke, Bayside; District Deputy Master, H. E. Dubbs, Frankford; District Chaplain, Rev. L. Ocen, Belleville; District Recording Secretary, A. E. Casey, Frankford; District Financial Secretary, and Treasurer, R. E. Ashley, Frankford; District Director of Ceremonies, L. Soule, Belleville; Lecturer, F. Wood, Wallbridge.

A Rotary club is to be organized in Belleville. Mr. R. Chas. Porter, K. C., M. P.; Mr. W. I. Doyle and Mr. R. E. Burrows recently attended a meeting of the International Association of Rotary Clubs at the King Edward Hotel, Toronto.

30 YEARS AGO

JAN 15th., 1910.

Mr. George Taylor of Montreal, an old Belleville boy, is visiting friends in the city.

Mr. Gordon Powell left today to resume his duties in the Senate Chamber.

Dr. Harper, ex reeve of Madoc Village, is dead.

Mr. W. A. Ashton of Wesleyville, N. D., is visiting friends in the city.

The Ontario Gazette contains an announcement of the following Boards of License Commissioners: Hastings East, Messrs. Samuel Moult, Charles H. Wesse and Owen Bowen. Hastings West, John Wyatt, London, William Ellis and Archibald Abbott. Hastings North, Thomas H. McKee, Thomas E. Burnside and William H. Simmons. Prince Edward, Charles F. Van Dusen, John McCaw and Donald H. Fraser.

40 YEARS AGO

JAN. 15th., 1900.

The following well-known local artists will take part in the grand concert military and musical event of the season in aid of the patriotic fund next Wednesday and Thursday evenings: George Fax, who will sing "Absent Minded Beggar." James Beasley, Bugler Gerow, J. S. McMurray, Wheeler and Carr, J. Gerdineer, D. Dunning, Lee Ketcheson, W. Fanning, Leo. Riggs, the Chalmpka Orchestra and several trained choral singers. Tableaux by local artists, by members of the 15th. Battalion, drills, exercises, etc. The Battalion band will play at the attendance. Big street parade at noon each day.

The new Methodist Church in the village of Madoc was dedicated yesterday; the pastor is the Rev. S. T. Bartlett. The dedicatory services were preached by the Rev. J. S. Shorey of Peterboro, and the Rev. W. H. Young of Port Hope, President of the Bay of Quinte Conference, assisted in the services.

50 YEARS AGO

JAN. 15th., 1890.

Crossing the ice is safe for single rig, west of Ferry Point to the Pump House.

The Sunday School Board has organized for the year 1890 with the following officers: Chairman, Mr. John Coughlin, and Rt. Rev. Monsignor Farrelly local superintendent. Finance committee, Messrs. William Williamson, C. H. Macauley, Frank Dolan, W. J. Patterson and Dr. Murphy; Building and Repairs Committee, Messrs. S. Sidley, R. Burke, R. J. Tinsley, the Rev. Monsignor Thomas Hanley; Supp'ts Committee, Messrs. W. J. Patterson, B. Trudach, Thomas Hanley, William Williamson and Dr. Murphy; School Organization Committee, Messrs. John Doyle, Frank Dolan, B. Trudach and R. St. Charles and Dr. Murphy.

The water in the river cut a channel for itself through the accumulation of snow and ice by last night the water had returned to its usual level, a fall of about five feet from the highest point reached. The relief seems to be only temporary, as severe cold weather will probably once more cause the blocking of the channel with anchor ice.

THAT BODY OF YOURS

By James W. Barton, M.D.

Treatment of Curvature of The Spine

One of the gratifying results of the physical examination of school children is the early discovery of spinal curvature. Parents should remember this when they hesitate about giving permission to the school physician or nurse to have sufficient of the child's clothing removed to get a good view of the spine.

A curvature that is not discovered until the youngster is well along in his or her teens is difficult to correct by exercise and even operation may not give good results.

Dr. H. F. Ulrich, Baltimore, in American Journal of Surgery, states that the objective to be attained in the treatment of scoliosis (curvature of the spine) should be to correct the curvature completely and to maintain this correction permanently.

"After complete physical and X-ray check-up, the patient should have exercises to improve posture, increase the flexibility of the spine, and keep in close touch with the clinic. While these exercises may be sufficient to correct slight or early cases, they will not correct completely many others, so that if patients can see, after the child and instructor have worked faithfully with the exercises for weeks and months, that they are not getting results, they are more willing to allow operation. No parent likes to feel that he or she has not done all that was possible to have this disfiguring condition corrected and prevent the inferiority complex that may be present later. The operation consists in straightening out the curve and splinting the bones together to hold the spine straight."

"Often patients come in complaining of a painful spot in the spine and examination reveals the curvature. Such patients often do not have deformities sufficiently severe to require or warrant a long period of treatment. Exercises and massage should be begun at once and, if not successful, operation is advised.

ZOLOMY SENTENCED IN GUELPH COURT

Guelph, Ont., Jan. 15. (CP)—Alex Zolomy, 18 - year - old Hamilton youth who made a sensational es-

Cartoon by Knight, The Windsor Star.

Finance Minister Ralston Recruits Dollars!

cape from the Ontario Reformatory and whose hidden cache of explosives was uncovered yesterday, police was sentenced by Magistrate Watt in police court here today to two years in Portsmouth penitentiary, Kingston, on each of three charges, one of escaping from the reformatory and two of automobile theft. He pleaded guilty to all charges.

All sentences are concurrent with the two years which Zolomy received in Hamilton yesterday. At the expiration of the two-year term in Kingston he will be returned to the reformatory to serve an unexpired term of nine months of the sentence he was serving when he



—Making our Dollars Fight for Freedom"

Canada's First War Loan affords you an opportunity of assisting in your country's war effort and, at the same time, of making a safe investment for yourself. Available in denominations of $50, $100, $500 and $1,000.

Purchase of Canada's First War Loan may be arranged without charge at any branch of The Royal Bank of Canada. Necessary application forms and full information will be gladly supplied. • Should you find it inconvenient to pay for your bond in cash, temporary accommodation may be arranged. Consult your local branch manager.

THE ROYAL BANK OF CANADA

OVER 600 BRANCHES IN CANADA

IF IT'S ABOUT YOUR EYES . . . SEE McFEE

ALL IS BRIGHT

By Eleanor Browne

CHAPTER XXII

They had reached the center of town again. Kent refused to leave Star hinting that she would be cheated if he did not go with her. He was, she had to admit, very helpful. They shopped—he—pointed Chinese lions and kimonas embroidered in dazzling dragons. Star insisted on having the one she selected for Gloria brought to the light where she could see to better. The shopkeeper protested — loudly that all his merchandise was perfect, but Star took the parcel in her hand and walked toward the door.

"Tida, dragon doesn't look as well packed to me," she objected.

"Of course you wouldn't want a wormy dragon," Kent agreed sarcastically while the shop owner threw up his hands in despair.

The bundles - mounted rapidly and the short street, packed as it was with shops, was tiring enough when it is had been completely covered. Star knew that Kent still expected her to go on with him to the hotel for lunch, and she wondered how she could refuse without making him angry again. But she was hot and tired, and the very thought of food was revolting. She had always disliked running from store to store and haggling over the prices. Because of the novelty of the places they had been to it had been amusing at first. But after all it was shopping. She wanted to return to the ship as much as Answer.

"So this is what you're doing!" Coates called at their approach from a doorway.

"You seem to be doing it too," Star returned glancing at the small package he held. "What did you get?"

"You'll find that out Christmas morning."

"It's for me!" Star was surprised and pleased. She had not thought of Coates taking the time and trouble to buy her a special gift. "Mayn't I look at it?"

Coates shook his head. Kent was grinning. Star was amused at the idea that he resented Coates buying her a gift. The latter glanced his own parcel in a pocket and held out his hands to take some of hers.

"Miss Gloria and I aren't going back to the ship just yet," Coates added airily.

Star was embarrassed by his tone. He was being deliberately rude, and she saw Coates raise an eyebrow quizzically.

"What's the matter, Barrett? You remind me of that old joke. You know—be patient, darlings—for the doctor was sick."

"I'm glad you find your thoughts amusing."

"I don't care what either of you has planned," Star said more independently. I'm hot and tired. I'm going to get back into decent clothes and return to the ship."

Kent hesitantly walked over to where the carriage still stood in the dusty street. With a thump he dropped his bundles there and started to her into the seat. Then without another glance he turned and strode away in the opposite direction.

Star felt guilty as she watched him go. She hadn't meant to be rude, but Kent Barrett certainly was a hard person to please, she thought rebelliously. After all, he had known when she started to do when he joined her. He had been entirely too officious in planning the day without consulting her wishes.

"Whew!" Coates let out a whistle. "Our doctor has a bad humor. I say, I didn't break up anything, did I?"

"Not a all. I intended coming directly back after the ship. But I hadn't been able to convince Kent."

"Well, he's having such a running fight with Gloria I suppose it makes him touchy," Coates said indifferently. "Do you realize that we're in Cristobal?"

"Of course I do."

"Doesn't it mean anything special to you?"

"Yes. Christmas in two days. The big Christmas party—the trip half over."

"Nothing else?"

Star looked at him to surprise. "What else is there?"

"Tuesday we'll be in Kingston again."

"Oh, yes!" Star recalled without enthusiasm that she had promised to visit Coates' schooner when they returned to that port. The time when she would have to keep her promise had seemed far away then. Now it was here. There was no getting out of it. "You'll be leaving the ship won't you?" she asked politely.

"But you'll be coming with me to the schooner," he reminded her.

Star said feebly, "There's so little time. Do you think I'd better?"

"Why not? It will be something for me to remember for the next three months. I'll be down here at least that long, scarcely speaking to anyone but the guys I've aboard with. It gets mighty lonely."

Star was surprised at his explanation. She hadn't thought of Jack Coates being lonely while he was on an expedition. She had felt that his mind would be wrapped up in his work. But he made it impossible for her to refuse.

"Of course I'll come," she smiled. "For a little while. And after I leave if you get tired of my ghost walking around your cabin you can just throw it overboard. A spirit is really the ideal traveling companion, isn't it?"

"That's a good-looking dress you are wearing, Gloria said.

Star and Gloria had looked down at the tight-fitting bodice and flaring skirt of the white taffeta. It was bound by many rows of dark blue velvet. The high velvet collar edged with the same braid hung loosely over her waist in the back and gave her a boyish appearance. She knew that Gloria's comment was not inspired by envy. She looked pretty, was rather a subtle question as to how the day was going. She hesitated and then decided there was no reason why Gloria shouldn't know, and said, "I like it, too."

"Yes, he's going through the customs now, then he's coming for me," Gloria said, referring to his schooner. Would you like to come aboard?"

Gloria shook her head. She had already managed to maneuver Barrett into inviting her to the ship for a short trip with him. But she had no intention of spoiling their plans.

As a matter of fact Gloria knew all about the expedition to the schooner. She had seen Coates the night before and in the course of her to let him continue to think that she was not. She had planned to spend the afternoon alone. Would you like to come shopping?"

Gloria shook her head. She had smashed before his very eyes. Star patted the hot little head and straightened it firmly back into Stuart's soba gradually subsided. Star wiped his face with her handkerchief and brushed the bright curls back from his forehead. As she had suspected, Stuart began to resent her intrusion as soon as he gained control of himself.

"I was looking for you," Star explained, "because I thought we might have had that dance we didn't down there under the water. You know this is where that wicked city ain't right for dancing."

Stuart made no response, so after a short pause she added:

"I was looking for Miss Cantrell, too. I thought she was going to be rather lonely today and I thought maybe she would want to go ashore for a little bit with her."

"She's gonna take me to Castleton Gardens," Stuart answered Star said guiltily. "Oh, that's so nice! But aren't you going to go somewhere else too?"

"Where else?"

"To some of the shops?"

"Don't like shops."

But, Stuart, this is different. You don't know what day tricks are like."

"It's Tuesday"

"No, I mean what holiday is it?"

"No holiday."

"Oh, Stuart, it is! Don't you remember what day I told you last night? It's the day before Christmas—Christmas Eve."

(To Be Continued)

"My Skin Was Full of Pimples and Blemishes"

says Verna S: "Since using Ardenka my skin has cleared up and is now smooth and glows with health." Ardenka helps soothe BOTH bowels, and relieves temporary constipation that often aggravates bad complexion. Sold at all drug stores.

CHILDREN GET RELATED CHRISTMAS

Postings Weekly, Ages 13 (AP): Santa Claus made a return visit to Penhigo when two school teachers decided that one from a box on his Christmas. The teachers decorated a tree and served ice cream, cake and candy. Santa distributed gifts to the children.

THE "AWFUL" PRICE YOU PAY FOR BEING NERVOUS

Read These Important Facts!

Are you nervous, irritable, high-strung? Do you get "all keyed up" over little things? Do you suffer from nervous indigestion, gas, sour stomach, sleeplessness, headaches, nervous backache, or nervous fatigue? Try one of the many relieving Pinkham's Compound has helped tens of thousands of such sufferers. It contains no dope. Also a fine tonic for women.

Pinkham's Compound is made especially for women. It helps Nature in a gentle way to work with its own special work to perform. Why not try Pinkham's Compound today? Made in liquid or tablet form. Follow label directions. 27g W.

I keep young by using Dr. Chase's Nerve Food

It brings New Pep and Energy

They'll Do It Every Time

By Jimmy Hatlo



LAURA SECORDS for PAY DAY

You can afford tobacco every day for yourself. Get a box of delicious LAURA SECORDS for your wife once in a while to even up.

CIGARETTES
CIGARS
TOBACCO

LOWEST PRICES ON ALL DRUG STORE GOODS.

DOLAN
THE DRUGGIST
PHONE 128
RUSH FREE DELIVERY.

Speed Schooling of Young Airmen for Empire Plan

By ROSS MUNRO

Canadian Press Staff Writer

Ottawa, Jan. 5—(CP)—Canada's boys in the air force blue are riding the skies in first-line bombers and fighters, carrying out the Dominion's air tradition in the greatest air aviation boom in the country's history.

The war has brought vast expansion to the Royal Canadian Air Force. There are new planes, hundreds of new pilots and a fearless spirit of high endeavor in the force that is preparing to defend Canadian shores and combat Nazi airmen in Europe.

With the R. C. A. F. forming the nucleus of the Empire air training scheme, there probably is not an air arm in the world with more significant potentialities or one which will make a greater contribution to the allies' success.

Only recently Prime Minister Mackenzie King said the Empire air training scheme might well be the deciding factor in the second Great War.

A year ago the force was a comparatively small peacetime organization flying old planes. But war in Europe has brought modern aircraft streaking across Canada's wide dominions.

Members From Quebec

A Bristol fighter, a deadly reconnaissance bomber, built in Quebec, is the most powerful craft to be delivered and is the pride of the force. It has a speed of 300 miles an hour, carries 1,000 pounds in bombs and three machine guns which can cover 1,000 miles without refueling. Seventeen similar machines will be manufactured shortly in R. C. A. F. units.

A dozen Westland-Lysander army co-operation planes are being assembled in Toronto, similar aircraft manufactured at Toronto, are on order. At least 10 Lockheed Hudson bombers have been in service for the past two months. They are similar in design and also to the Transcontinental Lines commercial Lockheed 14.

Other aircraft being flown by the R. C. A. F. include high-speed Hawker, Hurricane fighters, Blackburn Sharks, reconnaissance and flying boats, and the new types of training ships, the Oxford and the Harvard.

The activity of these planes are of English design and have been manufactured in Canada or England by the government. Canada now draw further on United States factories to provide such planes as the Lockheed bombers and the Harvard trainers. Total number in R. C. A. F. planes is a military secret but it is in the hundreds and increasing daily.

The war has resulted in speeding up of the air force training plan with recruits being put through all stages in 28 weeks compared to the peacetime training which took 50 weeks before the pilot received his wings. At present Camp Borden is being used for the intermediate training and Trenton for advanced but plans are being drawn up to add 1000 additional airports will be ready where Canadian and Empire airmen will receive their finishing touches for war. The R. C. A. F. Co-operation Squadron, which is to serve with the Canadian Active Service Force in France, is in training near Ottawa.

Arena 2,000 Years Old Gives Parisians Shelter in Dangers of Modern Warfare

By GLADYS M. ARNOLD
Canadian Press Correspondent

Paris, Jan. 15.—(CP)—One of the safest and probably the most interesting public shelter in Paris was built by a Roman emperor. But for little realized what its ultimate use would be when he built it as shelters to work on it something around 2,000 years ago.

His chief concern at that time was to build a huge arena, capable of holding 10,000 spectators who could watch the torment of seeing the lions eat the Christians, or an occasional battle between Roman gladiators.

Not far from the Mouffetard in the Latin Quarter — where the treasures of golden coins were discovered last year when some 18th century buildings were torn down—a workman, digging for what appeared to be a series of stone steps covered by earth. This was just a few days before the fall of France. It aroused several and an archaeological expert hurried to the spot. Discovering they were part of a Roman arena.

Parts of that ancient arena have been used over and over again down through the centuries in each series of buildings built on the spot. Pry a brick out almost anywhere in the quarter and you have a museum piece of Roman arena.

Arena Uncovered

The Mouffetard has been down and after the war the whole arena was uncovered. It was found to be one of the finest in existence and very well preserved. There are the steps, divided in several series, led down gently into the playfield in the middle, which was covered with sand. Under the seating and separated from the spectators by a wall, are to be found caverns. These opened into the arena but in the beginning were covered with iron bars. Here the lions were kept and sometimes they held captives. Other rooms strangely enough were used, each of them up until a month or two ago remained in their original state.

Deep in the earth are corridors leading under the streets and buildings — these serve today as excellent "shelters" so that the iron bars have been given a coat of antirust, they have been walled in; no longer do lions inhabit and accommodation. Here are the rooms where Christians awaited their fate, and in the Rome-Paris and Miller might well be expected to protest to Mussolini about it.

There are many strange shelters in Paris. The underground railway is, of course, the biggest, and serves as a natural one. But wine caves are excellent — according to those who drink them — and it is rumored that even the catacombs may come back into use. The walls, lined for miles with 10,000,000 bones and decorated with garlands of skulls (the humor of the workmen who piled them) might not be too cheerful company during the time of a bomb.

Les Oubliettes (the forgotten) used to be a prison in the middle ages in which prisoners were literally shut up, today it is a little music hall that has been put to a different use, and the ancient cells — or at least some of them — certainly provide a spectacle used to give tourists a thrill may serve once more.

Four Injured When Vehicles Sideswipe

Four persons were admitted to the Belleville General Hospital late Saturday after being injured in a motor accident a few miles south of Mountain View on Highway No. 14, in which a motor car collided with a truck. Two injured were Mrs. Lillian Casselman, seven-year-old Billy Casselman, David Sharkey, Hamilton, and Sharkey's brother, Ira Hastings and Prince Edward Depot. William Casselman, Belleville, driver of the motor car and Arthur Brown, Milford, truck driver escaped uninjured. All of the injured persons were riding in Casselman's car when the collision occurred. It was completely wrecked.

Brown was driving his truck southerly when it is said by investigating police that Casselman's car crashed into the truck and crashed into the ditch doing considerable damage to the vehicle besides injuring the occupants. Motorcycle Constable Ellis and provincial Constable Carl Fisher investigated.

Dr. R. A. Flynn attended the Sharkeys at the hospital while Dr. G. M. Noble rendered medical attendance to the two Casselmans. Mrs. Casselman and Billy received cuts about the lip and face while David Sharkey was injured about the head and Ira Hastings was his brother. Pte. Joseph Sharkey.

AT THE McCARTHY

"TOWER OF LONDON"

If the shoe fits, put your foot in it.

When Basil Rathbone accepted the role of Richard III in University powerful 15th century drama, "Tower of London," now playing at the McCarthy Theatre, he was intensely interested in his task. And for all his years of stage and screen stardom, he did not know whether or not the shoe would fit him before the role of Richard is one that both defies criticism and invites it. For more personal reasons, but principally because it is one of his most important parts, Richard III looms large in the eyes of many American actors, notably Walter Hampden. A comparison between the stage and screen interpretations of the part was inevitable. Rathbone's idea of how Shakespeare's Richard is not the "crookback" he is usually pictured.

"Shakespeare lived almost 100 years after Richard's death," Rathbone explains. The playwright lived during the regin of the Tudors, chiefly remembered for Richard's family. Naturally Shakespeare was required to make Richard as a treacherous villain.

"I don't think I shall ever forget the experience," said Mrs. Rathbone. "I have broken through the ice while driving a horse-drawn cutter and have gone into the icy water while skating, but this was my first experience of breaking through the ice while riding in an automobile."

"Without any warning, the weight of the ice gave way from under us," said Mrs. Rathbone. "And I realized that quick action was necessary if I were going to be able to force open the right-hand door of the truck, but it would not move. The water was then coming over the floor of the truck. Just as I tried to open the door again, my husband,

Kingston, Jan. 15—Nine Wolfe Island residents late Saturday narrowly escaped drowning when a truck carrying six broke through the ice near Garden Island and a passenger car, at another point in the bay road route, by their good fortune got safely over the ice as it weakened section was sinking.

The truck, owned and driven by Jack Murray, sank in 100 feet of water. Murray and Mrs. Murray, the Joslin were trapped in the cab and were dragged through the broken window as somehow, despite the vehicle disappeared, the window was broken in the struggle. Richard is one riding on the running board.

Riding in the body of the truck were Jack McDonald, Frank Alaire and George Murphy, they escaped with a wetting. Murray said they left the city about 4 p.m. for the Wolfe Island, about three miles across the bay. Before they had walked far they noticed cracks in the spots and he left the main ice track to go around them. It was not until when they were about one-quarter of a mile short of Garden Island.

Driver of the car George McDonald and accompanying him were Miss Gertrude McDonald, a sister and Miss Jessie Doctor. Both he said, that he felt the ice giving way. "I give the engine the gas and in a fraction of a minute the car wheels caught hold and we were on the ice and safe," he said.

"I don't think I shall ever forget the experience," said Mrs. Joslin. "I have broken through the ice while driving a horse-drawn cutter and have gone into the icy water while skating, but this was my first experience of breaking through the ice while riding in an automobile."

"Without any warning, the weight of the ice gave way from under us," said Mrs. Joslin. "And I realized that quick action was necessary if I were going to be able to force open the right-hand door of the truck, but it would not move. The water was then coming over the floor of the truck. Just as I tried to open the door again, my husband,

who had been riding on the running board of the truck, forced the window in the door and made me right out of the car onto solid ice.

"I was wet to my waist by this time. Then my husband got me out safe and sound, he grabbed a rope from the driver, and pulled him out of the right-hand window, the same one which I was pulled through. Murray was very much hurt about the face and was just above water. When I left the car the water was up to the top of the window on the driver's side.

Total Loss

During Sunday afternoon other Wolfe Islanders visited the scene and tried to recover the Murray truck, but it could not be seen and is considered a total loss.

Mr. Joslin stated that the whole thing happened in a matter of seconds. "When I felt the ice give from under me I got from my position on the running board in a second. When I found that the door would not open I opened the window glass and reached in and grabbed my wife. I could see the water coming into the truck and realized that quick action was necessary. After I rescued my wife I leaned into the truck and got Mr. Murray out from the truck was sinking. I have broken through the ice in the past but this was the horse afloat by shutting off its wind with the use of a rope, but this was my first experience in breaking through with a motor vehicle and I hope that it will be the last."

Mr. Joslin farms at the foot of Wolfe Island, about fifteen miles from the city of Kingston, which is the only village on the island. He said that while he was rather tired from the experience, he had suffered no ill effects.

Provincial Constable Gordon Campbell stated that the mishap he had investigated the affair and had placed a lighted lantern on the wreckage to warn motorists to drive on the ice with motor or horse-drawn vehicles.

Thousands of mothers help keep their children Strong and Healthy

With Fellows' Double Tonic Action*

WISE mothers depend on Fellows' Syrup because this old family remedy acts in two important ways to help guard their children's health and vitality:

*1. Fellows' supplies six valuable minerals which help build stronger bones, healthier bodies.

2. In addition, it stimulates the appetite, aids digestion, helps ensure greater benefit from food.

Fellows' Syrup is easily assimilated by young bodies and can safely be given to children of ten years of age and over. It has been recommended as a body and nerve tonic for over 70 years.

Why don't you try it today? Give your children the help they may need for greater and better health. Buy a bottle of Fellows' Compound Syrup of Hypophosphites from any drug store. Accept no substitute — insist on the genuine Fellows'.

FELLOWS' SYRUP
The ORIGINAL Syrup of Hypophosphites—A Family Tonic Since 1864

There's More Life . . . With More Light

Games are more exciting—home is more cheerful—if you Light Condition with Edison Mazda Lamps. Only 20¢ for the 100-watt size.

Better Light... Better Sight

150 WATT LAMP NOW ONLY 30¢

MADE IN CANADA

EDISON MAZDA Lamps

CANADIAN GENERAL ELECTRIC CO. LIMITED

Truck Sinks in 100 Feet Water; Nine Narrowly Escape Death

RHEUMATISM NEURITIS

Overcome mineral deficiency ailments with NOVA-KELP, the NATURAL food supplement. Attacking the cause to better relieve the symptoms! Prevent and correct rheumatism, neuritis, peptic and skin disorders in your family!

Sold at all drug stores.

NOVA-KELP

$2.50 per Nova-Kelp's NEW combined Daily Vitamin at your druggist.

PERSONALS

Messrs. R. Eaton and Bruce Ross of the Home Appliance Store were in Toronto last week attending the Norge Refrigerator convention at the Royal York Hotel.

Miss Margaret Benson, 15 N. Front Street, is a patient in Belleville General Hospital.

Mr. Wm. Brown has returned to Rockford, Ill., after attending his mother's funeral here the late Mrs. Wm. Brown.

Among the out-of-town guests at the Ball-Crocker wedding Saturday were Mrs. F. A. Ball, Kenora; Mr. G. E. Ball, Detroit; Mr. Gordon McKinley, Columbus, Ohio; Mrs. W. S. Silvert, Montreal; Sister Clare, S.S.J.D., Montreal; Mr. and Mrs. W. R. Crosier, Brockville; Mr. and Mrs. P. Everell, Peterborough; Miss Elsie Steeper, Mount Albert and Mr. Jack Crosier, Guelph.

Miss Evelyn Stagg, Brockville, spent the week-end the guest of Mr. and Mrs. S. D. Hagerman, Edgewater, Prince Edward.

Miss Florence Smith is confined to her home on Yeomans Street, through being received during a recent accident.

Edgewater Farm, Prince Edward County, was the scene of a delightful afternoon tea on Saturday when Mrs. S. D. Hagerman entertained about one hundred guests. The tea was opened to the visitors by Master Stanley Hagerman. The spacious rooms were bright with Spring-time flowers and the tea table was most effectively arranged with red roses and matching tapers. Mrs. Fred H. Hannon and Mrs. John Deacon invited the guests to the tea room. Mrs. G. A. Morden, Mrs. S. P. Hagerman, Mrs. G. S. Crook and Mrs. J. D. O'Flynn presided at the tea table during the afternoon and the tea assistants were, Mrs. Ivor Forrester, Mrs. G. A. Freeman, Mrs. R. Smith, Mrs. E. G. Kennedy, Mrs. A. E. Purdy, Mrs. A. B. Gribble, Mrs. Alan Morgan, Miss Evelyn Stagg of Brockville and Miss Leona Biggs.

Minerva Chapter, O.E.S. Instals 1940 Officers

Friday evening, January 12, the impressive installation ceremony of the Order of the Eastern Star was held in the Oddfellows' Temple, when the officers of Minerva Chapter, O.E.S., were installed for 1940. The hall was beautifully decorated with ferns and cyclamen and shaded lamps.

Previous to the installation ceremony the retiring matron, Mrs. Jean Ashley, presented the retiring patron, Mr. J. Lazenby, each expressed their appreciation of serving the Chapter and thanked the members for the wonderful support given to them.

Mrs. Grace Vanner, past matron, and installing officer carried out her duties very graciously. Assisting her were Mr. Garn Dobbs, past patron and the installing patron. Mrs. Janet Twiddy, immediate past matron, marshal, Mrs. Thos Reed, past matron, chaplain, Miss M. Gray, warder, Mr. T. Rainbird, past patron, sentinel, organist, Mrs. Stella Mcdonald, past matron of Trenton. Assisting in the East were Past Matrons, Mrs. Edith Robson, Mrs. Laura Hoyle, Mrs. Bella Wonacott, Miss Ella Bleecker and Past Patrons, Messrs. C. Lazenby, W. Embury, R. Andrews, A. Cooper, W. Adams, J. Wonacott and H. Stewart of Unity Chapter, Toronto. The soloists were Miss Rose Gillett, and Dr. McQuade, past patron of Trenton.

A beautiful floral ceremony of Charity, Truth and Loving Kindness was most impressive. Those taking part were Mrs. Mary Parsons, Past Matron, Mrs. Elizabeth Hibberd, Miss Maude Bush and Miss Dorothy Doolittle.

Mrs. Nellie Cooper, the newly installed matron, in a charming manner thanked the members for the honor conferred on her, reminded the members of their solemn obligations and duties and gracious welcome to all present.

Mr. Fred Wilson, newly installed patron, also thanked the members for the honor given him and the privilege of serving this wonderful order, and extended greetings to the many guests and members present.

The many gifts and flowers presented to Mrs. Cooper testified the esteem of her friends and associates. Mrs. Fred Adams, third degree grand matron presented Mrs. Twiddy with a past matron's jewel and Mr. Fred Wilson presented Mr. Lazenby with a past patron's jewel. Both officers made suitable replies. Retiring matron, Mrs. Twiddy was presented with a handsome corsage gatelg tabe from the officers and members of the Chapter.

At the close of the Chapter business the officers retired under the able conversnship of Mrs. Lee Hinchey and Mrs. D. Stirland and their committee. Then a three piece orchestra brought a delightful evening to a close.

The 1940 officers are:—

Worthy Matron, Mrs. Nelle Cooper; Worthy Patron, Mr. Fred Wilson; Associate Matron, Mrs. Gladys Smith; Associate Patron, Mr. John Fisher; Secretary, Mrs. Stella Mcdonald; Treasurer, Mrs. Mrs. Vesta Weymark; Conductress Mrs. Gladys Smith; Associate Conductress, Mrs. Alice Johson; Marshal, Miss Helen Boynton; Chaplain, Mrs. Mabel Fry; Organist, Mrs. Rose Gillett; Adah, Miss Evelyn Smith; Ruth, Miss Winnifred Stirland; Esther, Mrs. Retty Correll; Martha, Miss Lily Polk; Electa, Miss Marie Boynton; Warder, Mrs. Hazel Wilson Sentinel, Mr. Dick Sargent.

Sit Up and Take Notice!

By HELEN FOLLETT

IF THE Young Person in your family circle trails about in a slouchy manner, don't smart, "for goodness sake! stand straight," don't get a bit of good, ditto's thing arly, like the other girls. She has been to fashion shows, observed how the mannequins who slumped in the chest, plopped out shoulders and arched as if they were about to die of something or other.

Lead her to understand, if you can, that without good posture she is likely, in future years, to have a figure like a davenport. That may be a keen into her dizzy little mind. Tell her that when she stands upright the muscles are on a tension, holding the frame in perfect symmetry, which means that she will develop a fine figure and a graceful silhouette. More than that, by perfect carriage she will make the $10.75 bargain frock look like one that cost ten times as much. Isn't what you wear; it is how you wear it. The girl who has splendor of carriage looks better in a gingham dress than does the sloppy-weather girl in gold brocade.

When posture falls the shoulders are rounded, the waist thickens, the lines of the back are lost.

Keep the backbone stretched full length when sitting, standing or walking. Keep the abdomen flat. Breathe deeply for development of the chest and normal breasts. No rigidity; just spirit and stag.

With shoulders back and head up you can't tuck your knees under your chin comfortably and hide your little feet. For that reason you must sit pretty.

Sit far back in the chair; sit on the edge and you'll look as if you were about to leap up and run away. Cross the ankles if you like, but not the knees. Keep the head balanced; that practice will give you a pleasing neck line and good chin pose. Compose the hands. Fidgity hands drive people crazy.

Grace and poise must begin in the mind. If you are to appear lovely, you must have a feeling and appreciation of beauty.

MARY BETRO HUTCHINS.

GOOD MANNERS

MRS. CORNELIUS BEECKMAN

Sunday Morning Brunch is Fun!

Instead of serving a big Sunday dinner in the middle of the day and sitting around drowsily for hours afterward, why not vary the schedule once Sunday soon and invite a group of congenial friends to Sunday brunch?

Sunday brunch (it's a whimsical word formed from breakfast and lunch) is a delightful, easy and inexpensive party, given at the leisurely hour of eleven or twelve.

Types breakfast-lunch parties are becoming extremely popular with the hostess who must watch her entertaining budget. For the menu should be simple—but the simplicity should be special. That is the hope and should choose a few food items that she prepares especially well.

The liquid refreshments are fruit juices, very cold, and coffee, steaming hot. Orange juice is the favorite fruit juice, with grapefruit juice a popular runner-up. One pitchers, each containing a different fruit juice, orange-grapefruit, apricot, prune, pineapple and so forth. Some hostesses serve the fruit juice course, hot baked apples with cream; serve figs with cream.

If you want to serve a cereal after the fruit course, try Scotch oatmeal or rice with brown sugar and cream. If your scrambled eggs are a triumph, why not provide plain to feature them, either with tiny sausages or crisp bacon or frizzled ham or chicken livers. Or, perhaps baked hot cornfish cakes? are always popular with guests and super or Welsh? A delectable hash—chicken, roast beef corned beef or lamb—is also newfashioned as the old-fashioned.

Other suggestions are: chicken a la King, baked beans, creamed eggs and bacon or sausages, deviled eggs or scrambled eggs with bacon on French toast.

I urge you to serve something very special in the way of bread: a delicious coffee cake; luscious hot lish muffins; popovers; cinnamon or honey buns; Boston brown bread; blueberry muffins; Sally Lunn; bioche.

And, for accessories, a selection of marmalade, honey, jams, or your favorite jelly, and, of course, cream cheese.

If you'd like to invite many guests, you can have your table set as you would for a buffet meal——and let the guests help themselves.

COURTESY TIPS

By Mrs. Cornelius Beeckman

When you are invited by note to come to a party you should answer the invitation by that.



WHO SAID I'D NEVER MARRY?

(Here I am in my wedding gown)





● Whether you see it or not, all of us perspire every minute of the day. Is it any wonder that it is so important to guard against offending? Play safe—use Lifebuoy in your daily bath; it stops "B.O." Lifebuoy contains an exclusive ingredient found in no other popular toilet soap. Its rich, lavish lather is so refreshing and invigorating, yet actually milder (yet more active!) than "beauty" and "baby" soaps. That's why it's grand for complexion.

I KEEP MILLIONS LOVABLE! USE ME DAILY I STOP "B.O."... ASSURE PERSONAL FRESHNESS

LIFEBUOY HEALTH SOAP

Fashion Flashes

KEEP THE HOME OF YIRES BURNING and wear a pretty housedress. A beauty is of brilliant green or deep pink satin with a draped surplice neckline that closes at the side, a snug, tucked waist and a full extravagant skirt.

A USEFUL FRIEND to the wardrobe is a black velvet bound, white tweed jacket. Another useful finishing of black velvet buttons. Nice for after-ski wear, for home wear and for down south.

THREE'S COLOR in the southern fashion field. White. A charming outfit consists of a blouse done in navy-blue silk surah spattered with pale blue and scarf worn with red and white striped linen slacks.

COMING BACK from yesterday is the bag of gilt mesh. Only yesterday it was real gold mesh. Anyway there's glitter in an evening bag of gilt mesh, its gold metal frame studded with brilliants.

MATCHING UP with the beloved ciremlle House pale is the chemille slippers made in various colors to match the robes.

SET OFF your leopard coat with mittens of brown suede with leopard backs.



Priscilla Lane, sparkling ingenue, who proves with her work in "The Roaring Twenties," now showing at the Belle Theatre, that she is one of the screen's most capable young dramatic actresses.

DR. DAFOE'S COLUMN on the Quintuplets and the Care of Your Children

Birth Superstitions

I read the other day that the first child born in a European state to the Dauphin of France was on one of the West Indian islands—was delivered by Caesarian section. The operation got much publicity than that, of course; it is believed to have been old even in the time of Julius Caesar, from whom it probably got its name. You would think that an operation as old as that would not be surrounded by so many errors, and superstitious notions as is held today.

One of the most persistent beliefs is that a Caesarian delivery cannot be repeated. A variation of this superstition is that once woman has a child delivered by a Caesarian section she can never have a normal birth subsequently. Another variation is that woman always dies with her third Caesarian.

I know that doctors do not welcome repetitions of Caesarians, for so long as the operation is completely successful, and as long as the recovery is complete, there is no reason why a mother shouldn't have a half dozen babies by Caesarian section. However, I must admit that I don't know of any mother who has gone through so many. Not many women relish the idea of facing half a dozen major operations. Yet there is no reason why a half dozen couldn't be performed.

Another superstition about Caesarian section is that it causes sterility; that is, the mother cannot conceive again. Well, this may happen, but it isn't normal in a Caesarian.

A strange superstition about birth that has cropped up even amongst some very enlightened people—or, at least, in a country physician they seemed to be enlightened people, is that a baby is born all tired out because of the effort he has to make in getting out into the world. Well, a baby is born into the world weak and helpless and all that, but it certainly isn't because of his struggle to get born. Whatever it is that causes labor to begin at the end of the ninth month is still a mystery to us. We haven't been able to find out why labor begins when it does, but we do know that it isn't because the baby gets the wanderlust and decides to begin entering. Actually the baby is pushed out of his comfortable home by the contraction of muscles which force him through the birth canal into the outside world.

There is one queer superstition rule of pregnancy handed down by old wives to their daughters and grand daughters for generations, that has always mystified me; it is that the pregnant woman must not raise her hand above her head. "If you do you will wrap the around the baby's neck and strangle him," they tell the poor young thing who is already pretty frightened for the well-being of her child. This is one superstition I have been at pains to refute by and stamp out and I am afraid that I may have made some progress in doing it. But when I have run across it I have found that the prospective mother that such a thing was ridiculous, that nature doesn't let a baby's head be wrapped in such a silly rule.

The worst any contortion of a mother's body could do to the child she was carrying would be to squeeze, or jar it for a moment. The mother can't wrap the cord anywhere and not be aware of movement; the mother's can have any predetermined effect on the baby. Sometimes when I have told this to a pregnant woman who has heard a murmur of disapproval from some grandmother or some old neighbor who has advanced to the ripe old age of three quarters of a century and who isn't giving up believing it now just because some upstart of a doctor says so.

COLDS
Don't Upset Stomach By Drastic Dosing

Taking strong medicines into the stomach for colds may add to the misery by upsetting digestion. That's why 1 out of 3 Canadian mothers rub cold externally with Vicks VapoRub.

Just rubbed on throat, chest and back at bedtime, VapoRub acts on the skin like a warming poultice and —at the same time—gives off soothing medicated vapours that are breathed direct into the irritated air passages. Often by morning most of the misery of the cold is gone.

Etiquette in Placing Piano

By ELEANOR ROSS

A piano has always been a symbol of refinement and artistic feeling in the home of the family, but until recent years it frequently was at odds with other furnishings in the room. Both the upright and the grand piano have undergone astonishing style transformations, and in spite of presenting problems to the decorator, they have opened up new fields for interesting arrangements.

Unlike the arrangement of other furniture in the living room, which is determined principally by appearance, there is a certain etiquette to be observed in the proper placement of a piano.

Console Listeners

It should be remembered that a piano is primarily to be heard and that the convenience of listeners is of first importance. Whenever possible, the piano should be placed so that as many as can hear the keys of the player are visible to the audience.

The traditional wing-shaped grand piano should be placed so that the curve is presented to the room. Console and upright pianos should be placed with the back toward with their backs against the wall. Sometimes, however, it is possible to find a sofa that is the same height and to arrange either piano or sofa back to back at right angles to the wall. Usually the new console pianos have finished backs and can be pulled out from the wall for an arrangement that seems most attractive.

Use Large Mirror

If the piano has to be placed against the wall, try placing above it a large mirror that will reflect the face of the player. This will do much to relieve an uncomfortable "back-to-audience position. It is always wise to plan a "conversation grouping" of furniture about the piano, for it automatically becomes the centre of attraction when it is played. A couple of easy chairs, one of which is flanked by a table, makes an interesting and practical grouping.

In a room that has a fireplace, good balance can often be achieved by putting the piano against the opposite wall. The same suggestion applies to any grouping of heavy furniture, such as a large sofa and bookcase; the piano should be on the other side of the room to bring things in proportion and harmony.

THEY'RE AT IT AGAIN

Oakland, Calif.—They're at it again. Latest is a new safety pin to a machine for harnessing the wind. The inventors of America have thought up enough "gadgets" to fill a convention hall for their annual gathering in March.

Here's a preview-peek: There's a fountain pen dotted for soap, providing continuous lather for the shaver addict. A miniature washboard to help the hotel wash-basin laundress. To save time at lunchtime someone designed a combined salt and pepper shaker to save reaching twice. There are back gauntlets with red reflectors for night hitchhikers.

And there's a new one for the golfer now—paper tees that fold flat for carrying and open up for play.

Advice to the Lovelorn

By BEATRICE FAIRFAX

Happy But He Youire For Slip-shod Kind of Bachelorhood

Dear Miss Fairfax:

I was almost 40 years of age when I married a girl ten years younger than I. She is ideal in every way—a good wife, perfect mother and the best housekeepers. My happiness is more than I deserve. Every once in a while I yearn for the slipshod ease of bachelorhood, and wish I had a cubby-hole in which I could be as messy and untidy as I please.

When I throw newspapers around the floor, or come to the table in my dressing gown and slippers, or leave cigar stubs around, my wife only says it hurt to make me look dreo to be neat, when their adored father is untidy she isn't the scolding kind, but this problem is beginning to get on my nerves.

Girl

Dear Miss Fairfax:

I'm having trouble finding the right girl. I'm past 35, and think it's time I was getting married. I've had dates with quite a few girls, but after taking them out a couple of times, something comes up which makes me think I'wouldn't be happy with them. And so I drift from one to the other.

Then too, some of the girls I've met and would do didn't care for me. I have a little nest egg laid away to be used in the purchase of a farm when I marry. Right now I live with my parents on a small place in the country. So you see I'm having a hard time deciding which is the right girl.

Farmer.

Don't lose heart; I don't believe you've met the right girl yet. You are still young. At 25 you needn't be anxious about getting married. If you go out with numbers of girls before you marry, you are much more likely to choose the right one in the end—one who will fulfill all the dreams of what a wife should be.

And while you are deciding, be sure you pick out a girl who likes to do the work around a farmhouse such as cooking good substantial meals, making butter and cheese, canning and preserving and so forth.

Dear Miss Fairfax:

I'm a letter hoarder. I'm one of those people who can't bear to destroy letters. Especially those written by friends. And I should like to know if it would be right to invite his sister some time. Our engagement hasn't been announced yet, but we expect to do just that in a couple of months or so. May I have a reply in a week or so

An Admirer.

Please let me say to you and all my friends who want prompt answers that it is not possible to have replies in the paper immediately, as the column is made up some time in advance. The only way to be sure of getting an immediate answer to your letters is to send me a self-addressed, three-cent stamped envelope.

Madoc Junction

Madoc Jct. — Friends are glad to learn that Mrs. Eggleton is much better. Mrs. Eggleton recently had the misfortune to fall and sprain her ankle.

Mrs. Robert Seal of Detroit visited her sister, Mrs. George Eggleton last week.

Mr. and Mrs. Elliott Embury, Muriel and Alex of Melrose were recent dinner guests at Mr. and Mrs. Archie Mitchell's.

A number from here attended the banquet and district meeting held at West Huntingdon lodge room on Tuesday.

Comfort Along Colonial Lines

A QUAINT variation of the ever-popular colonial home, this design reflects all the desirable qualities of that style. A pleasant feature is the projecting front with a large view window and recessed entrance.

Courtesy National Plan Service, Inc., Chicago. (The Ellery).



When It's Good-bye To Your Teeth

By LOGAN CLENDENING, M. D.

WHEN YOU say good-bye to your own, your very own teeth, and take on a set of dentures, both upper and lower, you are in for some serious pronouncements by physiological and spiritual, none of which is at all pleasant.

The upper plate does not usually give so much trouble, but the lower plate is a fiend. Adjustments have to be made to allow for shrinkage of the gums, and the question arises whether the irregularity will hurt the contour of the face. Crinkly bedings occur in the mouth and changes in taste seem to be noticed.

The problem arises whether the denture should be removed at night or whether removing it will allow drooping of the corners of the mouth and bring a change in the contour of the face.

The gums of both the upper and lower jaws do absorb and shrink for a period of several months after the teeth have been removed. It is sometimes advisable to put in a temporary denture until this shrinkage is over and the jaws have become stationary, at which time a satisfactory denture can be fitted which should never need to be changed.

Night Removal Advised

There is no serious effect from removing the dentures at night. It is advised by most dentists. A number of powders are on the market which help in holding the dentures in place. If sore spots occur, the dentures themselves should be treated.

Whether taste is changed by wearing dentures is very doubtful. Dr. Donald A. Laird, the psychologist, has made some experiments on this subject. He used grapefruit juice, which could be processed so that it ranged over five varieties of taste, from sweetness to tartness. He then tried these on a large number of people to see what particular taste they preferred, finding then a group of people who had all their teeth and those who were dentures. he found very little difference in the preferences of the two groups or in the acuity of taste perception.

Dentures will not alter your sense of taste appreciably, if at all, but you must remember that taste preferences change with the passing years, whether one wears dentures or not, and probably you are preferring less sweet food.

Marked Difference

In the experimental group tested for taste preference, the most marked difference that was found was that the men with dentures were inclined to prefer the tart-flavored grapefruit juice to others than the sweet. This curve, however, is practically the same as the ordinary curve in the normal age.

There is a gradual disappearance of taste buds throughout life. In early childhood they are on the inside of the cheeks and in the throat, in addition to the tongue. These disappear in adolescence, leaving only those on the tongue. In the later years there is quite a decline, both structurally and functionally, in the taste buds, from which a child does not enjoy become palatable in maturity. The preference for sweet tastes is almost invariably replaced by a preference for tart sensations.

Incidentally, it has been found that there has been a considerable influence upon taste preferences. Women, even under 18 years old, are more like the older group in that they have a preference for the tart and less for the sweet tastes. This would appear to be contrary to ordinary observation, but it seems to be scientifically established.

Adding Elegance



By ALICE ALDEN

TODAY'S picture is proof that jewelry allows a woman to wear the simplest gown and yet look elegantly dressed. With so much good starting us in the face, and that just around next season, the only thing to keep in mind is that the decor must be becoming to the person who is to wear it. It may be money.

Caroline Chatfield Says Today

An Old Lady Looks at Life and Calls it Sweet

Remember the fable about the hen under the apple tree? The rose petals showered down on her and she cried out in terror, "The skies are falling!" Don't we human beings take fright at small incidents and imagine they are catastrophes? Don't we hear about one unfilial child and ask if parenthood is a sell-out? Forgetting the millions of loving loyal sons and daughters? Don't we hear of several in-law quarrels and conclude that where there's an in-law there's a fight and a feud?

I'm guilty; and I like the rebuke from an old lady who has lived and learned, one who has known disappointment without becoming bitter, one who has grown old and retained her optimism and her sense of the essential goodness of human nature.

"Miss Chatfield, too much stress is being laid nowadays on the shortcomings of people in general. For instance why so much discussion of unfilial children and disagreeable in-laws? No doubt they exist but a long life of experience and observation convinces me that they are in the minority.

"In most homes I am acquainted with the children who care for their parents to the best of their ability while pleasant relationships between in-laws are the rule and not uncommon. I happen to be intimately acquainted with one mother who was reduced from affluence to poverty by the so-called depression but through the devotion of her children the old mother has every comfort and convenience that can be afforded. Every member of this family, including the in-laws, is devoted to and considerate of the mother-in-law and is fully appreciative of her blessings.

"As I see it, this is not an isolated case. The vast majority of younger people assume responsibility for their aged parents, often laying aside their personal interests to care for those on whom they were once dependent. And we know the burden of caring for the aged is not always a question of money. Quite a few elderly people revert to childhood, develop childish tantrums with no childhood charms to balance the account.

"As we are all human and subject to human weakness, the condition of this sort is likely to cloud the atmosphere of a home. However, most families manage, by some means, to handle the difficult situation without undue friction.

"Let's lay the disagreeable in-laws on the shelf for a while and consider filial children, too, and give more publicity to the good side of the questions. I think we shall find that matters between the parent and the old and between in-laws are not so bad. What we need most is better understanding in human relationships. In this will we assist you in the fight to promote such understanding."

Today's Menu

By BETSY NEWMAN

Swiss Steak Mashed Potatoes
Mixed Green Vegetable Salad
Hot Devil's Food Cake
Tea or Coffee

Red Devil's Food Cake—Ingredients: one-half cup shortening, one and one-half cups sugar, two eggs beaten, one cup sour milk, one teaspoon soda, one cup hot water, two cups flour, one teaspoon salt, one teaspoon cocoa, two tablespoons cocoa, two tablespoons hot coffee, one teaspoon red liquid vegetable coloring, one and seven-eighth cups all purpose flour (two cups minus two tablespoons), one teaspoon soda, one teaspoon soda, one cup sour milk or buttermilk, one teaspoon vanilla. Cream shortening, add sugar gradually, then cream until fluffy. Blend in well-beaten eggs. Mix cocoa, red coloring and hot coffee to form smooth paste; blend into cream mixture at once. Sift flour and soda together and add to cake mixture alternately with milk; stir in vanilla. Pour into well-greased and floured pan and bake in moderate oven (350 F.) When cake is cool, spread with double boiler icing.

Double Boiler Icing — Ingredients; one egg white, three-fourths cup sugar, one-eighth teaspoon cream of tartar, three tablespoons water, one-half teaspoon vanilla. Combine in top of double boiler egg white, cream of tartar and water. Beat together just enough to blend. Place over rapidly-boiling water and beat with rotary beater until mixture is white and very light. Icing is done when it barely holds its shape and is not runny as beater is pulled out. This takes from five to seven minutes.

HOUSES TO PLEASE WOMEN

Miami — Mrs. Juanita James, wife of Miami's most successful dealers, is capitalizing on what almost everyone knows—that women in the final analysis, pick out the home. So, in building homes for sale, she plans to satisfy the women. She does this chiefly by providing bigger closets, bigger bathrooms, bigger closets, more cupboards, features and connected garages.

Fashion Flashes

The Southern scene is getting under way. A nice sunbonnet hat is a scoop bonnet of sea green baku with turquoise blue ferner draped across the forehead to form in long scarf ends.

o—o—o

A picture frock is the ideal wear for daughter's first grown-up dance. A beauty is of hyacinth blue taffeta with a top of matching gracious lace. The neckline is square, the big puffed sleeves can be worn above the elbow or at bracelet length. Tiny hoops give an extended hipline.

o—o—o

Plenty of wear may be expected from a frock of bedaline with red rick collar and cuffs. The bodice is smug, the circular skirt flared. Nice from luncheon on, and a good back-ground for accessories.

o—o—o

New partners in color are teamed up in some of the new frocks. Charming for the more mature woman is a flowing frock of gray chiffon with brief sleeves formed of mink tails.

o—o—o

Much saner than usual are the hats promised for southern use for early spring. A nice model is a shallow, off-the-shipped brimmed hat in beige felt with clusters of bows at the back and on the hat itself.

o—o—o

The trend of events abroad is helping to bring back the street length dress. A model for a dressy dinner is Lanvin's bright green crepe frock covered with a Persian design of silver sequins and red and green cabochon stones.

WOMEN RUN THE TOWN

Williams Creek, Ind. (AP)—Women officials run this little town. And the 100 voters like them so well that the town has skipped three elections since they were chosen in 1932. The town has a tax rate of only 40 cents on each $100 valuation and the property is lowest in Marion County.

Fault-Finders Find Trouble

By Garry Cleveland Myers, Ph. D.

JUST BECAUSE we are human beings we are more inclined to blame others than to praise them; especially is this true with our own loved ones.

If any parent will take the trouble to get a small note book and record all the instances in which she praised her child, and all the instances in which she disapproved or scolded him, beginning at one end of the book with the praisings and at the other end with the scoldings she will probably find the scolding will reach the middle of the book long before the praisings. I tried this myself one and was appalled at what happened; yet, I am sure it did me good.

In the following remarks from a letter by a high school girl we see a vivid sample of excessive chronic fault-finding and its dire consequences.

Mother Critical

"I am an A student in all my subjects except typing ..... My mother is always doing lovely things for me, yet she tells me I don't appreciate anything she does for me, that I'm no good at anything, that I can't do anything right, I've had that drummed into me so long I'm sick.

"I do appreciate things and I do tell her so, often. I can do things, too. Two summers ago she took a serious operation and was not expected to live. When she came home from the hospital I took care of her, did the washing and ironing without help, kept the house perfectly clean, did all the cooking and helped take care of the garden. Mother can't much to do here—five rooms and a bath—and I always do the cleaning myself or more than half of it. In the summer I dust every day, iron, do the dishes and set the dishes, make the beds and mow the lawn. Sir, I don't know what else it could do. I can bake. My cakes always come out right. I try to do everything well but I can't do anything right at home....

"Without giving me a chance to say anything she starts in. I can't stand it. They after me, she told I'm no good, can't do anything right.... Sometimes I get so discouraged I feel I'm going to quit trying to be a good girl and be like other girls and let it go. It is o'clock in the summer, never do anything, can't blame boys and do things I shouldn't.... If I could do one little thing to please her, just one thing!

"My teachers believe in me and want to help me and some pledged ....Surely I'm some good. I never have to study because I work on the school paper where I was awarded 'Quill and Scroll.' The award is based on character, workmanship and writing. Only two people in the history of our school received this award before. I'm also on the dramatic club, tennis club. I work hard at clubs. I was elected to the student council....

"I'm not telling mother I've written this. It's the first thing I've kept from her. ... even though you can't help me perhaps it's good to get it off my mind."

Although I wrote this young lady, suggesting how she might change her mother, it seems to me too bad that a child must have so great responsibility as to make a parent over. The letter is a good one, and a real cry for help.

Solving Parent Problems

Q. Should you whisper or tip-toe about the house when the baby is asleep or after he has been put to bed?

A. Certainly not. At such times speak and move about in a wholly normal fashion and the infant soon will accustom himself to these sounds.

"PUT YOUR LITTLE FOOT"

Houston, Texas—European folk dances have struck this section like a whirlwind. Jitterbugs find them intriguing. Parents see in them a relief and qualified persons predict the first of the country will take them up.

The schottische, "Put Your Little Foot," the rye, the polka, the varsovianalys last century—have struck both high and low society, in beer joints, private ballrooms, country clubs, the Y.W.C.A. hotels — everyone "puts his little foot" these days.

Just what is responsible for the sudden popularity is not known for certain, but this explanation is offered:

Vacationers who travelled to the hill country near Kerrville, Texas, where the population includes many people of German, Polish and other European descent, returned enthused with word of the dances.

They found they were all stuff at the Saengerbund singing society ball there. The dancing public flocked there, learned the steps and carried them to dancing places everywhere. So now was the demand the city recreation department began offering free dancing lessons each evening at the high school and dancing instructors quickly put on exhibitions and other dances on their lists.

Dancers say the "new" steps are easy—and a world of fun.

Drink Coca-Cola Delicious and Refreshing

B-99

New Rinso Washes Extra-Dirty Clothes Snowy White



Stylish Tradition



By ALICE ALDEN

WINTER'S BRIDE may take her vows in wool, cut as beautifully as silk, but 'tis to one she'll have at least one negligee of satin in her trousseau. It's traditional and it's flattering, and not as much of a luxury as in mother's day. The model shown, for instance, is about what any girl would consider paying for the most important robe in her life. It comes in pink and blue, with a back panel and deep wrap in front. Hand-run Alencon lace is generously used as accent for the sheen of the satin. Oversized sash negligee is easily matched in night gowns and satin slippers.

Dishes for Meatless Menus

By ALICE LYNN BARRY

DINNER IS a batch of miscellaneous dishes that may be of assistance when planning menus.

Cheese Blintzes are grand for luncheon or supper or as a Friday dish. Use one cup each flour and cold water, two eggs (beaten), one-fourth teaspoon baking powder, one-half teaspoon salt, one egg, one and one-half cups cottage cheese, salt and pepper to taste, cinnamon, powdered sugar. Add salt and water to well-beaten eggs and add flour slowly until batter is smooth. Pour batter onto heated and greased iron, tipping the pan on all sides to cover bottom with thin layer of batter. Bake one side only until the thin cake blisters, then tip out in one piece on board. Now mix the cheese, egg, salt and pepper and place filling in centre of each cake, folding over opposite corners to form a rectangle or square. Fry both sides in butter until golden brown. Serve with powdered sugar, cinnamon and sour cream. Blintzes may also be baked in oven for crispness.

Codfish Puffs are a basic dish for luncheon or supper. Make with two cups shredded codfish, two cups freshly-boiled, riced potatoes, one tablespoon butter, one teaspoon onion, one-fourth teaspoon each of pepper and celery salt, one Preshen codfish by tieing in piece of cheese cloth and squeezing in cold water. Add remaining ingredients and beat with fork until thoroughly mixed. Drop by spoonfuls into hot deep fat (hot enough to brown one inch cube of bread in 60 seconds) until nicely browned. Drain on glazed paper and serve with rich tomato sauce.

Potato Salad

Every one in a while there come requests for a good potato salad recipe. We have been getting one that turned out exceedingly well, pleasing the most captious potato salad fan. The recipe calls for three good-sized potatoes, teaspoon salt, three-fourths teaspoon black pepper, nine tablespoons olive oil, three tablespoons vinegar, one tablespoon onion, three or four sprigs of parsley, one sweet gherkin, one hard-boiled egg. Pare and boil the potatoes. While they are boiling, luncheon or supper. Make with two cups shredded codfish, two cups freshly-boiled, riced potatoes, one tablespoon butter, one teaspoon onion, one-fourth teaspoon each of pepper and celery salt, one Preshen codfish by tieing in piece of cheese cloth and squeezing in cold water. Add remaining ingredients and beat with fork until thoroughly mixed. Drop by spoonfuls into hot deep fat (hot enough to brown one-inch cube of bread in 60 seconds) until nicely browned. Drain on glazed paper and serve with rich tomato sauce.

Potato Salad

Every one in a while there come requests for a good potato salad recipe. We have been getting one that turned out exceedingly well, pleasing the most captious potato salad fan. The recipe calls for three good-sized potatoes, teaspoon salt, three-fourths teaspoon black pepper, nine tablespoons olive oil, three tablespoons vinegar, one tablespoon onion, three or four sprigs of parsley, one sweet gherkin, one hard-boiled egg. Pare and boil the potatoes. While they are boiling, prepare the dressing. Put the salt and pepper in a bowl, and add oil gradually; stir until the salt is thoroughly dissolved then add gradually the vinegar, stirring all the time thoroughly. Chop the parsley, onion, gherkin and egg; add seasonings to taste. When the potatoes are done, cut them into thin slices, mix them carefully, with the onion, then add the dressing, and mix gently with a wooden spoon breaking the potatoes. Dish and stand in a cold place for an hour or two. Mix in the sliced gherkins. Sprinkle with the finely chopped parsley. Grand with cold meats.

Eggs packed in tomatoes make a grand luncheon combination. Remove centres from large, ripe tomatoes, and enough pulp so that an egg may be poured in. The cavity is sprinkled with salt, pepper, onion salt and a little celery salt, before the egg goes in. After the egg is broken into the tomato, it is covered with chopped pulp and a dab of grated parmesan. The tomatoes are then placed in a pan which is put into another pan partially filled with water.

Desert Holiday American Style

A THREE-MINUTE JOURNEY.

By TEMPLE MANNING

If there's one holiday that offers romance, beauty and appeal, it is a few days' sojourn in the desert. Why people revert to the mountains or the seashore when they can spend a glorious week-end in the desert and there enjoying all the creature comforts, is a mystery.

Of course, North Africa is all very nice, but here in the United States we have desert resorts beside which the Sahara pales. Arizona, New Mexico, Arizona and California, these states of the desert with magnificent resort hotels, dude ranches and tourist camps that offer perfect accommodations for every purse and taste. If you've never been a desert holiday, don't try and get acquainted this winter. It is a lovely spot, the climate is the keen air and, at night, the glory of the all-full moon will make you delight you. And the natural wonders of these deserts of ours are without equal.

Palm Springs is the desert resort of Palm Springs, pride of Southern California. Years ago, before the movie colony "discovered" it, the desert had charm and beauty. Now it has glamor as well. It is a lovely spot, a real health resort offering every comfort. At the Colonial Spanish hotel there still hovers over the very modern structures that have sprung up like mushrooms virtually in a night. There are reasonable hotels, boarding houses and tourist camps, as well as fantastic resort hotels, where you get the fun, the social excitement, the heady air and atmosphere, the filling restaurants across the desert, the songs and dances and all the desert sky, are for all.

Beautiful, interesting and unique is the Death Valley region, a stretch of arid land in Central California much below sea level. In summer, of course, it's no fun to be there, but in winter—well you should see the gay crowds at Furnace Creek or Stovepipe Wells. The scenery is strangely beautiful, with vegetation, wonderful shrubs, plants and flowers that are found nowhere else. Nearby is the borax deposit that has given fame to the region. Death Valley is a unique country, the place is full of charm and, in the case of Death Valley, if you are going to California this winter, put Death Valley down as one of your visits.

Desert Resorts

In the winter Arizona means Tucson and Phoenix, both superb desert resorts, and with many fine cities. Tucson has a grand array of attractions for the winter visitor. Crystal clear, sun-warmed days, cool out-of-doors nights, there is much to see, enjoy and do.

Seventy miles north of Tucson is Casa Grande, the four-foot walls of this prehistoric tribal house, now protected as a national monument, were laid long before Columbus made his journey westward. Right through the winter there are Indian tribal dances, but February there is a grand fiesta, La Fiesta de los Vaqueros, a gay, exciting rodeo. There are facilities for every sport in and around Tucson, and outside the city there are some swell guest ranches.

Phoenix, too, is essentially a desert oasis, a fertile, rich oasis that spreads for hundreds of thousands of cultivated acreage. Here the winter resort is the place for laughter and gaiety, as there should be during the season of winter.

Rangers Set a League Record By Beating Leafs Saturday But Break String in Chicago Sunday

Paul Goodman Superlative as Hawks Score 2 to 1 Victory

BRUINS WIN

Nels Stewart Scores Only Goal as Americans Down Detroit Red Wings

(By Jack Calder Canadian Press Staff Writer).

When everyone thought a railway wreck might be the formula, a way was found to stop New York Rangers' break-neck dash through the National Hockey League schedule.

The Rangers set a league record of 19 straight games without defeat when they tore over the Maple Leafs 4-1 before 14,884 paying customers at Toronto Saturday.

Then the Black Hawks, who should have been a stepping stone on the way to greater things, balled the Rangers 2-1 before 15,884 fans at Chicago last night through the amazing goaltending of Paul Goodman, the 20-year-old rookie who found his big-league boots all of a sudden. In other weekend games Boston defeated Canadiens 4-2 and Americans trounced Detroit 3-0.

So, until a better one comes along, the line of tripping Leafs Patrick's smooth young men of Manhattan seem to be out to throwing a ton of fighting fiends at them one night and a miracle-worker the next. The Rangers didn't meet a more determined band all night, but their second streak than the Leafs of Saturday or a better goaltender than the Goodman of Sunday.

Broke Out In Third

Pinned deep in their territory much of the game, the Rangers' Blueshirts broke out typically in the third period as Toronto when rookie Kilby Macdonald sprinted the length of the ice with seven minutes to play and scored the goal that gave his team a 2-1 advantage. The gallant determination backfired after that.

Toronto pushed through most of the first period but Bryan Hextall and Phil Watson skated sway after 17 minutes. Overall credit on the rebound of Watson's shot from the side. Again in the second period, in the second, to score finally when Regis (Pep) Kelly hammered Sweeney Schriner's rebound past Dave Kerr as the goalie lay on the ice.

Kerr fought off the Leafs until Macdonald's pretty goal, and Toronto's last chance went when Stiggs Kampman, a newcomer while Muzz Patrick of the Rangers served a penalty. Immediately the New York team forced a face-off and again Watson and Hextall were off, Watson scoring after a passing bout. Another breakaway brought the final goal, scored by Neil Colville with Alex Shibicky's aid.

Fought Like Mad

Refusing to let down after attaining the new mark, the Rangers fought like mad before the record Chicago crowd. George Allen, a former Ranger, scored the first-period goal that put the Hawks ahead to stay and as the battle grew more bitter the free-for-all finally broke out in the second. Through it all Goodman was superlative.

Cully Dahlstrom made the lead 2-0 after seven minutes of the third and the Hawks fire grew more intense. Finally it brought a goal from Johnny Gottselig on Clint Smith's rebound with three minutes to play. But Smith to get Goodman's nod out of the net before the score and the Rangers couldn't catch him in the final remaining agony.

The actual net result of it all for the Rangers was a first-place tie with Boston, for the Bruins kept pace last night by trimming Montreal Canadiens 4-2 before 10,- 000 fans at Boston. Toronto, who was left four points behind the co-leaders and 10 points ahead of the fourth-place Chicago club.

Red Hamill Star

Robert (Red) Hamill, who had come into his own after three years of shifting between the Bruins and their farms, scored two of three Boston goals in the final period. The home team took a lead on Bill Cowley's assist in the first but Louis Trudel tied the count in the second to set the stage for Hamill's burst.

The redhead put his club ahead to stay three minutes of the third. After Woody Dumart had scored on a pretty shot, Hamill raised the count to 4-1 as Cowley registered his fourth assist point of the night on an assist. Bill Summerhill first the last Canadien goal 21 seconds from the finish.

Old Nels Stewart, who has the habit, pasted the only goal the dull match to give the Americans a 1-0 verdict over Detroit Red Wings at New York. The result left the two teams tied for sixth and last position.

N.H.L. LEADERS

(By the Canadian Press)

Standing—Boston won 17, lost 6, drawn 3, points 37; Rangers won 15, lost 4, drawn 7, points 37.

Points — Drillon, Toronto, 15 goals, 10 assists, 25 points.

Goals—Drillon, Toronto, 15.

Assists—Watson, Rangers, 15.

Penalties — Hiller, Rangers, 46 minutes.

Shutouts—Broda, Toronto, and Robertson, Americans, 4.

Hockey Standings

NATIONAL LEAGUE.

	P.	W.	L.	T.	P.
Rangers	26	15	4	7	37
Boston	26	15	6	3	33
Toronto	27	15	9	3	33
Montreal	25	9	12	4	22
Canadiens	25	8	15	2	18
Detroit	27	7	18	2	16
Americans	27	6	18	1	17

Sunday Results.

Boston 4, Canadiens 2.
Americans 1, Detroit 0.
Chicago 2, Rangers 1.

Saturday Result.

Rangers 4, Toronto 1.

INTERNATIONAL-AMERICAN Eastern Section.

	P.	W.	L.	T.	P.
New Haven	29	17	11	1	35
Providence	27	17	10	0	34
Springfield	30	11	15	4	26
Philadelphia	26	10	15	5	21

Western Section.

Indianapolis	31	17	8	4	40
Hershey	27	12	12	3	27
Cleveland	28	11	12	5	27
Pittsburg	29	11	13	5	27
Buffalo	29	10	14	5	25

Sunday Results.

Syracuse 3, Indianapolis 2.
Cleveland 4, Pittsburg 1.
New Haven 3, Philadelphia 2.
Providence 2, Springfield 0.

Saturday Results.

Pittsburg 4, Cleveland 2.
Springfield 4, Philadelphia 3.
Hershey 6, New Haven 2.

American Association.

St. Louis 4, Pittsburg 1.
S-St. Louis 5, Wichita 2.
S-St. Paul 7, Minneapolis 1.

U.S. Amateur Hockey.

McIntyre Mines 4, Atlantic City 3.
River Vale 3, Brooklyn 1.
S-New York 3, Philadelphia 1.
S-Baltimore 7, Washington 2.

"Big Six" Junior.

Marlboros 6, Varsity 1.
Young Rangers 3, Dukes 2.
College International.

Dartmouth 3, Harvard 1.

Michigan-Ontario.

Windsor 5, Kitchener 3.

O.H.A. Intermediate "B."

Oakton 8, Kitchener 3.
Port Colborne 7, Dover 2.
O.H.A. Junior "B" and "C".
Lansdowne 9, Riverdale 5.
Brantford 10, Hamilton 2.

Quebec Senior.

aShawinigan Falls 2, Quebec 1.
aSherbrooke 2, St. Hyacinthe 1.
bValleyfield 2, Lachine 0.

Quebec Senior.

Ottawa 10, Cornwall 4.
aRoyals 4, Quebec 3.
Verdun 3, Hull 2.
aSomerdis 2, Cornwall 1.

N.O.H.A. Senior.

Rome 5, Buffalo 4.

N.O.H.A. Intermediate.

Shumacher 3, Iroquois Falls 4.

N.O.H.A. Junior.

Schumacher 3, Iroquois Falls 0.
Week-End Games.
Nelson 6, Kimberley 0.
Trail 5, Rossland 3.
Pitn Flon 4, Saskatoon 3.

Senior Games.

Lethbridge 7, Edmonton 1.
Calgary 4, Olds 2.

Western Intercollegiate.

Alberta, 42, Manitoba 2.

Ontario Senior.

Oakvilden 3, Port Arthur 2.

NELS STEWART

Veteran Americans

By Central Press Canadian

Hockey's greatest all-time scorer, Thunder Nels Stewart, the burly centre star with all records glued before him, for his 15th major league season and established ranks next to Hooley Smith in the Hockey Hall of N. H. L. service. At the conclusion of the 1938-39 season he retired after having scored 317 goals in league play during his career, second only to Howie Morenz.

He still is the Nels Stewart

ment when the present campaign got under way, but Red Dutton secured his services again and his Americans got off to a bad start. He was idle for almost a month and his first game this season when he broke in at centre ice was followed by another in his second and another in his third game. His entire career has been spent with Montreal Maroons in 1925-26, led the league in scoring and with his team to Stanley cup triumph and was voted the most valuable player in the league. Stewart played with the Maroon, centring the famous "3-S" line of himself, Hooley Smith and the late Babe Siebert. Then three seasons with Boston and since 1935-36 with Americans. He led every team he's played with in scoring goals, got more than 30 in a season twice and more than 20 seven times. Height, 5'10in. Stewart 1,000 pin-ups on the penalty bench. Age, "about 38." Born in Toronto.

BASIC SKIING

Start With the Knee Bend



TOP: Demonstrating the knee-bend exercise.
BOTTOM: Correct leg thrust for lumbering up muscles.

By TOM MURSTAD

Can you walk? Then you can ski! If you have played tennis, done some swimming or diving or played rugby so much the better. Actually, skiing is a matter of balance combined with muscular control.

But, being a good diver does not mean that one can perform a pair of jack-knife whirls off. Maybe you'll do just that—but not quite the way you'll planned. Control and ease are achieved by first learning a few fundamentals. Perfecting these movements so that they automatically and gracefully slip into each other is the basis of good skiing.

In the accompanying pictures I illustrate how the first exercise I put ski pupils through. The first position is a deep knee bend, quite different from the knee bending taught in gymnasiums. The heels are flat on the skis, the knees deeply bent and the body balanced in position by the forward stretched arms of the arms.

The ski poles, held parallel to the skis, act as balancing rods. Practise going into this position several times. As well as limbering the muscles, it will develop a co-ordinated series of movements that should become automatic.

To continue the exercise, practise the leg thrust. In many turns, notably the christiania turns, as well as in the ordinary "snowplow" position used for "braking," muscles in the hips and the insides of the legs come into play. This leg thrust exercise will limber them up, as well as increasing your sense of balance.

All these exercises are invaluable for strengthening the leg muscles while acquainting the body with the sense of balance and crouch which is used in ski running. Only a good idea to practise the exercises as consistently as possible, which is a simple matter because the kitchen door or the front porch will be selected "terrain" for this preliminary skiing. But be sure you have the skis on while practising.

FARM SYSTEM OF DETROIT TIGERS A MERE SHAMBLES

Landis Wrecks "Chain-Gang" Setup After Complete Investigation

92 PLAYERS RELEASED

Five Players on Detroit Club Can Now Dicker for Their Services

Chicago, Jan. 15.— (AP)—Commissioner Kenesaw Mountain Landis, who ended the last word in organized baseball, has spoken again, and as a result the farflung farm system of the Detroit Tigers is a mere shambles.

Landis, in a voluminous report handed down yesterday, wrecked the intricate "chain-gang" set-up of the American League club and warned all baseball executives of even modified systems that put similar rules infractions in the future.

He charged Detroit and affiliated clubs used "fake agreements", "false certificates of player relinquishes," "reserving" deals and similar practices in operation of a farm system.

The three months investigation brought the following action—

1—Five players awarded 92 players, valued at close to $500,000, including Pitchers Paul Trout, Lloyd Sheer and Steve Larkin and Infielder Benny McCoy and Outfielder Roy Cullenbine of the Detroit club. The other 87 were scattered among 15 minor league clubs.

2—All player transfers, except on waivers, between Detroit (including Beaumont and the Tigers' Canadian and other subsidiary and affiliated clubs) and Toledo (American Association), Fort Worth (Texas League) and Charles (Evangeline League), or their subsidiaries or affiliates, are prohibited for three years.

Cubs Fined $1,000

3—The Chicago Cubs were fined $1,000 for negotiating with McCoy and Cullenbine before the inquiry was completed in the interest of their future employment in case they were declared free agents. The St. Louis Browns were fined $500 for contacting McCoy under similar circumstances.

4—The free agencies granted the 92 players will not become effective until Jan. 29 and no club may contract them before that date. Detroit and the clubs operating with Detroit in these rules violations cannot contract with any of the players

5—Cleveland of the American League was ordered to pay $2,000 to Walter Carson, New Orleans Southern association infielder. Thought Detroit affiliate until recently, sent Carson to New Orleans and was paid $2,000 for his contract. Toledo, in turn secretly gave this amount to Cleveland.

6—Several other players entitled to free agency were disposed of by Detroit and farm clubs to other clubs for value. Landis ruled these players must be paid the amount received for them, either by Detroit or the club acting for Detroit. The commissioner to settled any disputes over which club shall pay.

GOLF'S PROSPECTS APPEAR BRIGHTER

Likely Women Curtis Match Will be Cancelled But on Other Fronts Game Progresses

By HAROLD PIERCE
President, United States Golf Association

New York, Jan. 15.—(AP)—Golf's prospects for the next 12 months appear to be bright enough. If they're not, they're mighty dismal in the United States alone.

Everything nations today, through the various sources of communication, are so close that the trade of England, Scotland and other countries is practically at a standstill.

A Curtis Cup match scheduled for this spring between teams of British and United States women, has been cancelled. There is serious doubt whether Britain's leading men amateurs will come over for a Walker Cup match scheduled for the St. Paul town and country club June 30-31.

Forgetting, if we can, the international situation, we can look forward to what should be a year of continued progress for golf here. The U.S.G.A.'s four championships are on a coast-to-coast basis, including, for the first time since, N.Y.; the women's in Del Monte, Calif.; the open in Cleveland, and the public links in Detroit.

The year may bring legislation that will limit the distance a golf ball will travel. That could be a year ago, at considerable cost and with the assistance of the Armour Institute in Chicago, has built a machine which now is being perfected. It is hoped this machine will develop a practical way of testing the performance of golf balls, so that a uniform standard can be achieved.

RURAL LEAGUE MAY MOVE GAMES TO MADOC RINK

Central Hastings Loop Not Finding Going Good at Stirling is Report

MAY ADD 2 TEAMS

Most Favorable Playing Arrangements in Madoc Said Cause of Move

Postponed, Jan. 15. — (Special)— Exploding with bombshell force in the ears of many rural hockey fans in the southern part of the County is the rumour emanating from headquarters of the Central Hastings Rural Hockey League to the effect that the popular league, which for the past six or seven years has operated uninterruptedly and with some degree of success from the Stirling Arena, is seriously contemplating playing out the remainder of the season's schedule in the Madoc rink.

An increasingly difficult financial situation, which during the past few seasons has threatened to made itself felt to the various teams participating in the league, together with a most favourable playing arrangement having been offered by officials of the Madoc rink, has been given as the cause for the sudden change of front. The directors of the Central League executives are said to have met a few days announced that all games of the 1940 schedule would, as usual, be played in the Stirling Arena, but that the said incentive towards moving the league's activities to the Madoc village there is the possibility of two rural teams from the north end of the County joining the league making it a well-balanced six-teamed circuit with each team playing every week-end represented. If such a move is effected, there will be but a very simple matter for the league secretary to make out a new schedule including the two new entrants and with the Northerners stacking up against the Madoc team, the second of the county a lot of exciting hockey may be looked for, with the prospects of better financial returns for the league as a result. The idea of taking their games to Madoc is said to be quite popular by fans take the great winter pastime seriously.

Two Regrettable Moves

Considering its past record however, it is indeed regrettable that the Central League should be a progressively forced out of the district where for the past seven years it has so faithfully served rural hockey. When the old Trent League, which flourished during some years ago, it was the Central League that stepped into the breach and kept the game a-rolling in South Hastings. It was here that most of the players in the district surrounding district learned the fundamentals of the game as they journeyed to Stirling twice each week during the hockey season. And the old spirit of it is mered the irony of fate that some of the players who starred in the Trent Valley League, which, by the way, appears to be headed for a banner season, some of the boys from the Central League have proved to be faster company; their admirers are the rurallites, who have called Stirling their home for nearly a decade, and who have cheered on many grounds. Hence the intended migration to "green fields far away" is

Recreation Alleys

LADIES' LEAGUE

Timber-Toppers 4 pts: P. Davis 534; E. Dolan 423; J. Fairbairn 571; P. Lee 587; A. Perkins 577; M. Dolan 484; Total 2776.

Pin Splitters 0 pts: S. Ford 429; L. Miles 331; R. Rox 383; J. Tice 306, Total 1849.

Corbin Office 2 pts: M. Fairbairn 509; M. Lee 511; M. Tice 502; E. Mangold 369; S. Redick 558—2961.

Metropolitan 2 pts: B. Moult 455; J. Duffield 392; M. Tufts 414; M. Tufts 414; M. Tufts 414; M. Stinkley 370; R. Murphy 410; R. Adams 439—2399.

GROUP "D"

Sweet Caporal 3 pts: Cooper (3s) 389; Cooper (2s) 546; Jeffery 411; Bradshaw 446—2445.

Optical 1 pts: Bonnick 387; Callaghan 500; Joslin 531; Manfield 548; Byers 525—2360.

Corbins 3 pts: J. Knott 377; N. Noyes 478; R. Sanain 531; E. Sanain 531; Total 2417.

National 1 pt: H. Salisbury 538; O. Hamilton 513; Mansfield 438; Scott 358; J. Walmsley 479—2246.

CULINARY APOLOGIST

Melbourne, Australia—(CP)—Upholder of Australian cooks, B. L. Morton returned from a 2,400-mile tour of Victoria to say he had "not had one bad meal all the time." He deplored the European idea of pickling kangaroo tails.

CANADIENS AFTER SCORING TALENT IN QUEBEC LOOP

Maple Leafs Defeat Senators While Concordias Defeat Flyers

ROYALS BEAT ACES

Sherbrooke Defeats St. Hyacinthe and Shawinigan Falls Moves Out of Cellar

Montreal, Jan. 15 (CP)—If it's true that opportunity knocks but once, now is the right moment for the sports editors in Quebec's senior amateur hockey to show what they've got for Montreal Canadiens of the National League who are all eyes these days for scoring talent.

There are stories that the Canadiens are interested by the high-scoring stats of Alex Shibicky, Neil and Gordie Poirier who make up a forward line which has counted 98 points in 26 games in the Concordia in the Provincial Senior Hockey League this season.

But in the search for material, the Canadiens might do well to take a peek at the Quebec Senior League where some heavy scorers were in action during the week-end.

In a game at Ottawa Saturday night, Armand Couture counted for Maple Leafs 10-4, four Ottawa players—Vince Godin, Jack Brunning, Bill Cleghorn and Cecil Hemmerling scored two goals each. Jack Carter and Gerard Dupuis were the other two goals while the Verdun marksmen were Jack Stewart, Lionel Davis, Marcel Bessette and Bruce Crutchfield.

Sherbrooke Reliable.

The Maple Leafs turned in their share of goal-getting in the Capital next yesterday when they retaliated against Ottawa with a 9-4 victory over the Senators.

Hubert Hardy produced four goals for the Maple Leafs, Armand Couture got three and Jimmy McCurry two. Scoring for Ottawa were Lloyd Toushey, Harvey McClelland, Carthy and Black scored for Ottawa.

The Royals Q.S.H.L. game at Montreal, Concordias maintained their record as the only undefeated Royals by defeating Cornwall Flyers, 3-1.

Armand Couture, speedy centreman counted one goal and assisted Jacques Plante, Concordia goalie, Couture in getting the other pair for the driver. Cornwall's tally was counted by Blais.

The Royals kept up with Concordias on the other hand by beating the Aces at Quebec, 4-2, after rallying twice to wipe out leads set up by their opponents.

Shawinigan Falls, Anton and Hefferman scored for Royals, and Bouchard and Gendron for Quebec. Member of Line Absent.

In the Provincial League, the St. Hyacinthe Trappists lost their star net-minders so much had little chance to display their goaltending abilities because of the absence of the member, Tony Lemay, through injuries.

Sherbrooke Red Raiders playing at home defeated St. Hyacinthe in a last-minute goal by Hank Harris, Sherbrooke Cyclone Stewie Forsyth counted the other Sherbrooke goal. Ernie Lemay, Lemay combined to produce the Gaulois' goal.

Ray Mullins counted one and assisted on Cecil Hemmerling's goal as Johnny Lapointe as the Valleyfield Braves blanked Lachine, 2-0, in the second Provincial League contest at Lachine.

Shawinigan Falls Cataracts moved out of the league cellar which they had occupied for several weeks by defeating the Beavers 2-1. After the Beavers had taken a 1-0 lead, Gaulle put the Cataracts ahead. A goal by Montreal rallied the Beavers, but Gendron scored the winner with Shawinigan Falls' tally goal.

Sports Roundup

(By Eddie Brietz, Associated Press Sports Writer)

New York, Jan. 15.—(AP)—Henry Armstrong says Al Nostak will "knock Fritzie Zivic's head off" next....Lou Ambers tunes up for Lew Jenkins....Brounder against Wally Hally at Providence, R. I., Jan. 29.....Former Police Commissioner Valentine's prediction that of us may live to see it, but eventually the game will be bolstered will include a secretary of records, and that is about as near as we'll ever come to a boxing czar, if you ask us.

Bill Doak, the old spitball pitcher, is now the baseball coach at Georgia Tech....Ray Mancuso to go into the bowling business with swanky joint at Bradenton, Fla. Garcia and Tony Teo have signed in Los Angeles from Manilla, Jan. 29....Ping pong, the parlor game, is the vogue here Feb. 6-9 when the Greenskeeping Superintendents Association holds its annual convention.

Sports cockfail: Eddie Collins has started a baseball camp saying by saying Rube Waddell in his prime was faster than Lefty Grove in his prime....Lefty Grove has opened a golf school in Chicago....Out in the mid-west they're having a hot argument over whether one of the broadcasting companies should devote an hour of Saturday night air time to one of the symphony orchestras or reports of the Minnesota basketball games.

One-minute interview:
Joe Louis' 'Retire' Press What?

Giving us the old Bronx cheer, flavoured with an over-dose of raspberry, the Peterboro sports scribe put the well-known bee on us with some choice poetry, following the 9 to 5 defeat of the Flyers at the hands of his pet Petes. It's just an old-fashioned Peterboro custom to gloat in the early spring time of the sports calendar and with the Petes and the packers walloping the Redmen 14 to 4 and then grounding the Air Force to the tune of 8-5, the scribes of the Petes on the home ice apparently is too great for their local ballyhoo agent, one Cecil Perdue by name, who admits he penned the following rhyme in a moment of forethought and for the express purpose of "turning us up," as he terms it. To the tune of "There's a Tavern in the Town," the poem reads:

There are some pucksts in this town, in this town,
Who hand the Petes and the Redmen down,
But in this trek a mighty easily they'll win 9-5 and 14-4.
(Ch.)

Fare thee well, opponents, pritbee not let these pastings grieve thee,
And remember that hockey class will tell, will tell;
Adieu, Quinte friends and Fliers, too, adieu,
We can no longer stay with you, stay with you;
We must away, group up and then march on
Fare thee well, fare thee well, fa-hair thee weell!

Actually, it would seem as though the Peterboro scribe has us over a proverbial barrel at present but the Petes aren't out in the clear as yet. Junior Canadiens are the Liftlock City sextette come to Belleville for their first game of the season at the Arena Tuesday night versus the Air Force and return tilts with the latter are for a tussle with the Redmen. Coach "Yoda" Kelly has informed us that he believed the Petes are a better balanced club this year, over last year's group and personally don't think our club will beat the Petes but he does believe we have a much better team than we had last year also. We didn't get a single break in Peterboro and we're sure Slap Day couldn't have helped the Petes any either as they are the Liftlock City uniform. Give us fast men on the wings and a good goal tender to win for the Flyers," predicted Coach Holway this morning.

On the other hand the Peterboro scribe's opinion of the relative strength of the two clubs is "There'll be several swingeant duels betwixt these oldtime pack of rivals when they next scheduled we'll betcha—and particularly in the Belleville Arena, where referees will improve and get wise to the fact that Petes can't overskate and make it tight, but with the locals have little more speed and power to edge 'em. Legth, Baldwin and McNab appeared best in set, with Gilmen kicking out quite a bunch in the Airmen's net. The defence was somewhat slow and awkward with the Petes' blue-line guardians—who turned in a steady effective contest — had a good margin there. With Harding okay for the return caps Tee had the ice wasn't faster and fans would have had a four-star battle. Though they certainly got their money's worth as it was.

Do you remember when Babe Ruth, baseball's Sultan of Swat, took a $17,000 salary cut when he got a $25,000 contract? Or a season's play with the New York Yankees? Well, that was years ago. Today including it's $35,000, the Babe's aggregate salary from the Yanks over the 12-year period was $842,000.

Dominic Dallesandro, the Pacific Coast league hitting champion, who likely will be a regular with the Cubs next season, is not a Californian. He comes from Pittsburgh and got his first job at home. He is 26 and has six seasons of minor league play behind him.

Intermediate "A" O.H.A. Hockey

Hume Arena

BELLEVILLE

TUESDAY, JAN. 16

8.30 p.m.

PETERBORO vs. R.C.A.F. FLIERS

Doors Open 7.45 p.m.

ADMISSION: 35c. RESERVED: 50c

SEATS NOW ON SALE IN BELLEVILLE AT BILL COOK'S (Phone 1580) and ED. THOMAS' (Phone 385)

CALLING 'EM

Between the Lines

Ken J. Collins

This week's sports program appears to be quite heavy for the scribes, as well as the patrons. Tonight we have the Petes' visit to Gananoque where they meet the Hustle-Over Canadiens. Packsters from Kingston, Brockville and points east of the Thousand Islands are here for an intermediate "A" game with the Canadiens and now the Rare Kingston "I" cagers are scheduled to play basketball here versus the local "I" quintette. Wednesday the Belleville juniors journey to Napanee and on Thursday they go to Queen's. On Thursday the Intermediate Canadiens come to town versus the Air Force "Bees" in a return tussle and on Friday the local juniors go to Picton while the Petes move into town for their second appearance of the week versus the local Redmen...All-in-all it's a busy week-end and a good sporting events in five days, and incidentally the local sport scribe hop will have to forego their weekly doubleheader this week.

O.H.A. Intermediate "A."

	W.	L.	F.	A.	P.
Peterboro'	2	0	23	9	4
Belleville	1	0	6	4	2
Air Force	1	0	6	2	2
Gananoque	0	1	2	4	0
Napanee	0	1	2	4	0
Quinte	0	2	4	6	0

Games this week—Monday, Air Force at Gananoque, Napanee at Queen's; Thursday, Gananoque at Air Force.

Junior O.H.A.

	W.	L.	T.	F.
Trenton	3	0	0	7
Belleville	2	0	0	4
Picton	0	2	0	0
Napanee	0	1	0	0

Games this week — Wednesday, Belleville at Trenton; Friday, Belleville at Picton.

City Juvenile.

	W.	L.	T.	P.
Maple Leafs	1	0	1	3
Canadiens	1	0	1	3
Americans	0	0	2	2
Black Hawks	0	1	1	1

Lester Patrick's New York Rangers shattered the league record existing N.H.L. record on Saturday when they made their nineteen beat the Maple Leafs 4-1. In 1928 Les Canadiens of Montreal completed 14 consecutive N.H.L. games without a defeat. That record remained intact until Saturday night. On Thursday the Rangers were the Black Hawks thanks to the 11-year-old record, and on Saturday night playing their 19th consecutive N.H.L. game without having been defeated, the Broadway sextette secured includes 14 victories and five ties, but their triumphant march was halted by the Black Hawks and when the Black Hawks beat the Rangers.

SPORT SPICE — Manager Eddie Shore engaged in fisticuffs as his Springfield Indians won over Providence over the week-end. Apparently the dynamic Shore is trying to instill some of his grit into his Indians. Joe Stark, for pro goalie, was signed by the Toronto Goodyears over the week-end. Just as if they needed a goaltender...Al Ross, former Toronto back pace in the N.H.L. with a 4-2 win over the Canadiens and now the Rangers and Boston have 27 points each to Toronto's 23.....Yesterday's sleet and rain failed to prevent a good skiing intention around these har parts, and so to Gananoque with the Flyers "Bees."

SOME TALL BABY

Sydney, Australia—(CP)—Second giraffe to be born in captivity in Australia, Dorcas, 6ft. 3in. tall and six feet, four inches, was born to African-bred parents in the zoo here.

PICKANINNY'S CHANCE

New Orleans, La.—(CP)—Chances for eventual death from tuberculosis for the average Negro are virtually two and one-half times as great as they are for the white infant, medical statistics show.

AUTO FINANCE

AUTO LOANS
REFINANCING
On terms and at rates which you will find suitable in your requirements. Your car is a quick and all-wise asset for borrowing. Only the owner signs. Deal with confidence with the largest company of its kind. Enquire

D. H. MARSHALL
27 Bridge St. E. Phone 3177
Representing
CAMPBELL AUTO FINANCE
Windsor, Hamilton, Toronto, Ottawa

DR. ROBT. H. EMPSON
DENTIST
X-Ray
Phone 462 243½ Front St. 17-Jan

Business Directory

STOCKS & BONDS

HIGGAR and CRAWFORD, MEMBERS of Toronto Stock Exchange. Phone 1726, Rose & Salsbury, branch manager. 17-Jan

MINERAL BATHS

MINERAL BATHS AND MASSAGE. The finest treatment in Manitou-Arnica, Sulphur, Radium, Massage, Electric Baths, Medicinal Packs for Ladies and Gentlemen. Graduate Nurse in attendance. Mrs. Moore. Phone 1182. "THE HEALTH INSTITUTE. 221 William St., Belleville.

CHIROPRACTOR

B. A. WYATT, P.D.C., Chiropractor and Drugless Physician. Specializing in Baths with oil and alcohol rub; colonic irrigation; electrical treatments; examination, manipulative surgery and adjustments. Office hours: 9 a.m. to 5 p.m. 223 Coleman St., Belleville. Phone 900. Lady attendant.

W. R. and VERA B. PITCHER, Registered Chiropractors. Office hours, 9 a.m. to 5 p.m. Belleville. Diagnosis and Treatments. Ultra-Violet and Infra-Red Lamps. Colon Irrigation of Tonsils and Electrical Treatments. 194 Bridge St. East, Belleville, Ont. Phone 1374.

INSURANCE

The thought of Fire loses half its Terrors when you're protected with our Fire Insurance.

SANDY BURROWS
and
HOWARD FROST
LIFE and FIRE INSURANCE
193½ Front St. Phone 430

HALL & EARLE
General Insurance, Fire, Automobile, Accident and Plate Glass
278 Front St. Phone 1156w

LEGAL

S. GORDON ROBERTSON, BARRISTER, Etc. Solicitor, Notary Public, Suite No. 1, Bank of Montreal Chambers over Quick and Robertson's. Telephone 2309. 257-52

PONTON and PRINGLE — William P. Ponton, K.C., Arthur H. Pringle. Barristers, Solicitors, Notaries Public, Conveyancers, etc. Solicitors for Bank of Montreal. Offices: Corner on Real Estate Mortgages. Offices: 28 Bridge Street East, Belleville, Ont. Telephone 174.

CAMERON and CAMERON, Barristers Solicitors Notaries, Money to loan Dominion Bank Building, corner Front and Bridge Streets, Belleville, Ontario.

T. Y. WILLS, BARRISTER, SOLICITOR, Notary Public, etc. 17 Campbell St., Belleville, Telephone 74. Money to loan on mortgages. 319-52

R. ORMONDE BUTLER, BARRISTER, Solicitor, etc., Notary Public, Bridge St. E. Trenton. Office: 378; Residence, 2946. Belleville, Ont. D11-52

HERE'S the heating thought I want to leave with you today. *Never shake a fire that is low.* You can't expect to revive a half-dead fire by shaking the life out of it. Simply put on a sprinkling of fresh coal and give it time to ignite. Then when it has kindled completely, shake the grates very gently until the first ash appears in the ashpit.

Now your fire is ready for refueling. And when refueling remember to fill the fire box up to the level of the bottom of the fire door. A deep fire is much more economical than a shallow one. It burns less coal-lasts longer—and requires less attention. (16)

ICEHOUSES NOW BEING FILLED

Ice houses of the city have been receiving their quota of supplies from the frozen surface of the bay the past few days. Ice men report the ice to be of good quality due to the lack of snow that has characterized the winter season thus far.

TO LET

FURNISHED HEATED LIGHT housekeeping rooms, central, suitable for one or two adults. Call evenings. Apply 214 John. J15

HEATED APARTMENT — FOUR comfortable rooms and bath. Situated in the Dominion apartments over the Zeller Store on Front street. Reasonable rent. Possession Jan. 21. Exclusive agent, Geo. N. Gorman, 166 Front street, phone 99, house phone (after 6:30 p.m.) 687. J13-tf

214 DUFFERIN AVE., NORTH OF Bridge street, very desirable house, living room with coal fire place, dining room, kitchen (wired for range), four bedrooms, sun rooms up and, down, hardwood floors throughout, bath, furnace, garage. Available Feb. 1. Exclusive agents, Belleville Realtors, Geo. N. Gorman, Prop., 166 Front street, phone 99, house phone (after 6:30 p.m.) 687. J13-tf

EIGHT TO TEN ROOMED HOUSE, centrally located in city. Must be in good repair with modern conveniences. Apply giving particulars and location and best cash price to Box "F" Ontario Intelligencer. J10-tf

FOR SALE

QUANTITY OF SOFT MAPLE wood, $6.50 delivered. Phone 1534. J15-16

DURANT "S" SEDAN, LOW MILEage, six wheels, four new tires, two good spares. A real good car. -366 Front street. J13-15-16

CHOICE SILVER BLACK AND silver cross fox pelts. Apply Lyle Vandewater, Corbyville. J12-13-15

SELF-FEEDER COAL HEATER, circulator stove (nearly new), folding go-cart, child's teller suit (hat, coat, leggings), size 3 years, extension gate. Apply 91 Howard street. J12-13-15

72 FRANK STREET, FRAME AND brick house in good state of repair, seven rooms, about two acres of excellent land, apple, pear and plum trees, strawberries, currants and raspberries. Good barn with steel hip roof, cement floor, room for two horses and two cows; chicken house. Low taxes. Never failing well. Low price for quick sale—half cash, if desired. Exclusive agents, Belleville Locators, Geo. N. Gorman, Prop., 166 Front street, phone 99, house phone (after 6:30 p.m.) 687. J13-tf

14 MURNEY STREET — STONE and brick, six rooms, bath, for quick sale. Exclusive agent, Geo. N. Gorman, 166 Front street, phone 99, house phone (after 6:30 p.m.) 687. J13-tf

ROUGECAST HOUSE — 426 Bleecker Ave., near Station St. Low price for quick sale. Exclusive agents, Belleville Locators, Geo. N. Gorman, Prop., 166 Front street, phone 99, house phone (after 6:30 p.m.) 687. J13-tf

WANTED

HEATED AND FURNISHED rooms for light housekeeping by man and wife, in good locality. Write Box "C" Ontario Intelligencer. J15-16

HOUSEKEEPER FOR SMALL family in city. References essential. Write Box "M" Ontario Intelligencer. J15-tf

BY HIGH SCHOOL GIRL, BOARD in private home in exchange for assistance with housework. Write Box "N" Ontario Intelligencer. J15-16-17

WORK MINDING CHILDREN AFter school hours by girl sixteen, very fond of children. Phone 666M. J15

TO RENT, ONE OR TWO FURnished, heated rooms for gentleman. Write Box "T" Ontario Intelligencer. J13-15-16

HEATED APARTMENT ON EAST Hill, three rooms, kitchen and bath, gas stove supplied. Ground floor, Rent $35. Possession Feb. 1st. Geo. N. Gorman, 166 Front Street, Phone 99. House Phone 687. J6-tf

200 ALBERT ST., JUST SOUTH OF Bridge street — desirable semi-detached house, large living room with coal fire-place, dining room, kitchenette, two bed rooms, bath, hot air heating, garage, hardwood floors throughout, well decorated, comfortable and bright. Small family desired. Possession Jan. 15. Exclusive agent, Geo. N. Gorman, 166 Front street, phone 99, house phone (after 6:30 p.m.) 687. J6-tf

LOST

GROCERIES TAKEN BY ERROR in Donaldson Store on Saturday. Please leave at this office. J15

HOUND, BLACK, WHITE AND tan, Belleville Tag No. 78. Reward by phoning 1189W. J13-15-16

TENDERS

Tenders will be received up to Jan. 19, 1940, for the supply of cement and insulation of curing room at Oak Leaf Cheese Factory. Address to the undersigned Marmora, R.R. 3, Madoc, President. J13-15-16

NOTICE

The members of the Municipal Council of the Township of Tyendinaga will hold their regular meetings on the first Tuesday of each month during the year 1940. Next regular meeting will be held in the Township hall on Tuesday the 6th day of February, 1940. By order of Council.

D. J. Callahan, Clerk. J15-16

BOYS WARNED

A group of young boys were given severe warning by Fire Chief William Lynch yesterday afternoon after they had "owned up" to lighting a fire near the city barns at the corner of St. Charles and Evan streets, that threatened to destroy the entire building.

The fire had been lighted in an old tin near the building, and the flames had secured a hold in the barn by the time fire sprouts arrived. The boys admitted lighting the fire and were given a reprimand by the fire-chief. J15

CARD OF THANKS

The family of the late Dora May Kemp wish to thank all the friends and neighbors in Trenton, Ameliasburg and Belleville for their many acts of kindness during their bereavement. J15

WRECKING FOR SALE

Material, all kinds of lumber and bricks, windows, plumbing, etc., at OLD ALBERT COLLEGE, corner College and Park Streets. Salesmen on job.

JS-1m

LIVE POULTRY WANTED. Highest Cash Prices Paid for Live Poultry

M. MARCUS
153 James St. — Phone 743

'38 CHEV. COUPE

Small Mileage. New Car Condition.

Belleville Motor Car Company Limited
PONTIAC, G.M.C. TRUCKS
Cor. Coleman and Bridge Streets
PHONE 340

Eddie Shore Ready to Battle For His Team

(By the Canadian Press)

In case it was thought around the International-American Hockey League that Eddie Shore might turn to meeker ways on forsaking an active playing role in the major leagues to become a referee in the minors, the battler has served warning that such is not his intention.

Shore, the player with Boston Bruins who was suspended indefinitely last month for his rough ways ready to rough it up with anybody in the National Hockey League, Shore's former fellow-townsmen has lost none of his zest for a fight as indicated when his Springfield Indians downed Philadelphia Ramblers 5-2 in a Saturday night contest.

Near the end of the game Bill Allum of the Ramblers was penalized for tripping and as he left the ice Shore met him. Blows followed and finally the two had to be separated by players and police.

This was one of the developments in an Indian week-end that saw the Indians break even in two contests. Last night Providence Reds took the measure of the Indians 3-0 in the only shutout of the week-end. New Haven Eagles trimmed Hamilton 7-2 last night after losing 6-2 Saturday night to Hershey Bears. Pittsburgh Hornets took the 11 victory Saturday over Cleveland Barons but lost 4-1 in a return engagement last Night. The seven-game week-end schedule was rounded out with Syracuse Stars thumping Indianapolis Capitals 8-3 in a Saturday night game.

N.H.L. STARS

Phil Watson and Bryan Hextall, (By the Canadian Press)

Rangers, picked up a goal and an assist apiece in a victory Saturday night over Toronto Maple Leafs.

Davie Kerr, Rangers, turned in a great netminding effort against the Leafs as the Rangers defeated Detroit Red Wings 1-0 on the former's goal and the latters fourth shutout of the season.

Red Hamilton, Boston, whipped home two goals to lead Bruins to a 4-2 victory over Montreal Canadiens.

SCREEN CLOCK
"SHORT FEATURE" TIMES
THE SECOND WIFE — with
James Cagney, Priscilla Lane
2.50 — 7.30 — 9.30

McCARTHY THEATRE TIMES
TOWER OF LONDON
Basil Rathbone, Boris Karloff
3.00 — 7.46 — 9.40

CAPITOL THEATRE TIMES
NANCY DREW AND THE
HIDDEN STAIRCASE
Bonita Granville, Frankie
Thomas
2.45 — 7.15 — 9.00
QUICK MILLIONS
The Jones Family
7.00 — 9.00



Glamorous Marlene Dietrich, more exotic and exciting than ever before, has the most picturesque role of her sensational career in Universal's "Destry Rides Again," coming next to the Capitol. Jimmy Stewart co-stars with her and an all- star cast.

Brother of Belleville Resident Was Prisoner On Board 'Graf Spee'

British mails just arrived recently by Canadian Pacific Liner Empress of Britain, Captain Major William H. Jack, D.C.M., M.M., of this city, has just received word that his brother, Arthur Jack, chief engineer on the British military cruiser "Ashlea" had been saved when his ship had been sunk off the coast of Africa.

A letter received from the wife of Chief Engineer Jack, residing at Yorkshire, brought reassuring news that her husband had been reported as a prisoner on the ill-fated Nazi pocket-battleship "Admiral Graf Spee" when she put into Montevideo, Uruguay.

Chief Engineer Jack has been in the British Merchant Marine for the past fifteen years.

Zone Not Enforceable Britain Takes Position

London, Jan. 15 (CP) — British sources stated today that Great Britain had replied to the protest of U.S. American Republics against violation of their neutrality "safety zone" by taking the position that the zone was not enforceable under international law.

The reply was in the form of a note transmitted to the Panama government through the Embassy in the Permanent Pan-American Neutrality Committee. It was said that precedents were withheld.

The Republic Oct. 3 established a 200-mile "safety zone" around the Americas from which it was desired to keep the war. On Dec. 26, ten days after the battle off Uruguay, between the British cruisers and the German pocket battleship Admiral Graf Spee, the Pan-American nations protested to Great Britain, France and Germany against violation of their zone.

INAUGURAL SESSION COUNTY COUNCIL OPENS ON TUESDAY

The 1940 inaugural session of the Hastings County Council takes place tomorrow at Shire Hall where the county council will gather for the regular four-day January session. The usual by-laws that provide for the year's work will be passed, while county officials today reported that extra county legislation will be passed to deal with war, and other current eventualities.

Reeve C. H. Moffitt, Wollaston Township; Deputy Reeve, W. J. Tanner, Rawdon; Deputy Reeve, W. H. White, Tyendinaga; Reeve Wm. Caldwell, Carlow; and Reeve J. P. Wilson of Sidney will be the five new faces that will greet council in session.

A feature of the meeting tomorrow will be the election of the warden for 1940.

FIREMEN RESCUE KITTEN TWICE

A terrified young kitten which had been imprisoned in the branches of a tree for three days was saved by two Bridge street gave city firemen an interesting hour's diversion yesterday afternoon.

The frightened young animal was rescued from the branch by a ladder by firemen alright, but their troubles were not over as the kitten refused to get its head in, but not its body and there it stuck, mewing piteously. Ex-fire chief Jack Taylor climbed the animal where futile and it was not until shovels and saws had been produced that its second rescue was effected.

TRENTON and DISTRICT

Trenton, January 15—(Special)—Promoters of the Hub omnibus baseball league which match race turned their interests over to the Trenton branch of the Canadian Legion at a meeting held last night, leaving the snow one sundred per cent. that match is scared to take place in the Capitol Theatre on Tuesday night, February 6, and a good size crowd is expected to be in attendance. Smith claims he defeated Willie in one round, while Referee Charles did not have anything to do with the final outcome but another fighter will have him in the roped square when they battle it out at the Legion show. Backers of each man have aided the Legion to have the O.A.C. in the omio supplying gloves and a referee and steps have already been taken by the Trenton Legion. The bout will be a five two minutes round affair under amateur rules and critics in this district are following exhibitions and fighters from the B.C.A.F. and the town of Trenton will take keen interest in them. Bobby Vieau is handling the local battlers and it is understood that Sgt. Bert Ellis is coaching the air force charges. The Port boxers are using the gym at the Camp, Trenton leatherpushers improvised quarters on the east side of the town. Home town fans have always wholehearted support to Ellis while fellow airmen are standing behind Smith. And until the two 145 pounders meet a great deal of conversation will be exchanged for and against each aspirant. Already the talk is that a slugger can't beat a boxer but Mr. Ellis' reply to that one is wait and see.

Jerry Lafferty Wins $125

The purse sponsored by the Trenton Theatre in conjunction with weekly theatre night was won by Jerry Lafferty, who was in the audience last Thursday night, when his name was announced from the stage. Mr. Lafferty is a textile worker in one of the local mills and was presented with the prize of $125. on the stage. The winner thanked the management of the theatre and went on to tell how surprised he was when he heard the announcer read out his name. Other Trenton residents have had their names called but none were in the audience when the announcements were made and according to the rules of the contest the winner must be in the house on the night of the drawing.

Trenton Boy Built at Air Station

Fence Being Built at Air Station

A high wire fence at the Trenton Air Station is being continued further and when completed will completely surround the office, hangars and living quarters of the Air station. At present this part of the camp is guarded by barbed-wire entanglements.

Trenton Police Blotter

A motorcycle of the Midland Regiment was placed in the local yard after it had been picked up in a local cafe for causing a disturbance and talking back to an officer of the law. The note-maker stationed on the Glenora Road reported. The farmer said he noticed the auto pulled over to the roadside and attempted to learn why it was there. A search of the district failed to find the men or auto.

Lovely Nan Grey and John Sutton who have featured roles in "Tower of London," new playing at the McCarthy Theatre. Basil Rathbone heads the cast with Bar bara O'Neill, co-starred.

NOW—$20 to $500 LOANS
ON NEW "FIT-YOUR-BUDGET" PLAN
No endorsers needed—2 to 15 months to repay

Household Finance (formerly Central Finance) now offers the people of this community a new, convenient way to get a loan. You apply for the amount you need without leaving your home. You repay on the schedule that fits your income. Suppose you need $100 and can readily repay $9.46 a month. Twelve instalments of $9.46 each will repay your loan in full. Or, if you wish smaller payments, 24 monthly instalments of $7.78 each will also repay a $100 loan.

Choose your own payment schedule

Find the loan you need in the table. Then read across to select the monthly payment which you can conveniently make. Note that you may make small payments if you wish. Or you may pay larger instalments and pay sooner. Note, also, how little your loan costs if repaid in a short time. Charges on a $100 loan, for instance, repaid in four monthly instalments, are only $5.04. (In all cases payments shown in the table include all charges. There is nothing more to pay.)

Simple to borrow

All you do is fill in and return the coupon below. We then send a representative by your home, you need no stocks, bonds or endorsers. No credit inquiries are made of friends, employers or relatives, and you don't have to ask friends or fellow-workers to sign the loan papers with you. You get your loan promptly, without red tape or embarrassment.

If a loan can help you, send the coupon for more information about this new service now. You will be under no obligation to borrow.

YOU CAN BORROW $20 TO $500 IF YOU CAN MAKE THESE CONVENIENT MONTHLY PAYMENTS

CASH LOAN YOU GET	AMOUNT YOU PAY BACK EACH MONTH Including All Charges					
	2 months	4 months	6 months	10 months	12 months	15 months
$ 20	$10.30	$ 5.25	$ 3.57	$ 2.73	$ 2.33	$ 1.89
50	25.75	13.13	8.93	6.83	5.57	4.73
100	51.50	26.26	17.85	13.65	11.13	9.46
150	77.26	39.39	26.78	20.48	16.70	14.18
200	103.02	52.52	35.71	27.30	22.27	18.91
250	128.76	65.66	44.63	34.13	27.83	23.64
300	154.51	78.79	53.56	40.95	33.40	28.37
400	206.02	105.05	71.41	54.60	44.53	37.82
500	257.52	131.31	89.26	68.25	55.66	47.28

$ 2.73 $ 2.33 $ 1.89
6.83 5.57 4.73
13.65 11.13 9.46 $ 7.78
20.48 16.70 14.18 11.67
27.30 22.27 18.91 15.57
34.13 27.83 23.64 19.46
40.95 33.40 28.37 23.35
54.60 44.53 37.82 31.13
68.25 55.66 47.28 38.91

WE GUARANTEE the total amounts figured by using this table to be the full amount you will pay for the payments and the cash you get. You will pay less if you prepay the loan before the end of the term. Rates are the same per dollar per month for any amount, large or small, and are the lowest charged by any of the licensed loan companies in Ontario, which is authorized by the Small Loans Act, 1939.

E. E. ROBINSON, PRESIDENT

"Doctor of Family Finance"

HOUSEHOLD FINANCE
CORPORATION OF CANADA
(Formerly CENTRAL FINANCE CORPORATION)
SECOND FLOOR, KRESGE BUILDING, 355 GEORGE ST.
PETERBOROUGH, ONT. PHONE 5343

Household Finance Corporation of Canada
Please tell me, *without obligation*, how I can apply for a Household Finance loan without going to your office.

Name
Address
City

SEE THE SENSATIONAL *NEW*
CONNOR THERMO



LOOK FOR THESE FEATURES

PATENTED THERMO TUB
Mineral wool, finest insulating material known, packed solid in the double walls and bottom of the tub. Helps to keep the water hot and the kitchen cool—makes the tub set, quicker and easier washing. Only Connor thinks of Thermo.

AUTOMATIC WINDOW
- Automatic for Safety
- Streamlined for Beauty
- Self Adjusting for Convenience
- Ball Bearings for Long Service
- Jumbo Balls for Efficient Weighting
- Vitreous Porcelain for Permanency.

GUARANTEED 4 YEARS
Connor Thermo Washers are backed by an unconditional guarantee for four years, the longest and strongest guarantee ever written on an electric washer. An additional reconditioning guarantee for 12 years insures customer satisfaction and protects the quality of Connor washers.

Cleaner, quicker and easier washings was the objective of Connor engineers when they designed their latest Thermo. Famous for quality throughout the 43 years they have been building washers in Canada, Connor once again leads all other self-operated washers in design and astounding beauty.

Pleasing conventional and marked improvements in principle and construction enable the new Connor to serve you more money, more fun, more labour, and give you more hours of leisure.

See the new Connor models to-day!

TERMS AS LOW AS $1.50 PER WEEK

WEAVER'S
217 FRONT STREET PHONE 1031
TRADE IN YOUR OLD WASHER

STOCK MARKETS

Quotations furnished by Bigger and Crawford
Ross S. Salisbury, Branch Manager

Quotations at 1.30.

MINES	Asked
Ajax 21	
Alderman 34	
Anglo Hur 337	
Aumor 240	
Bankfield 32 3-4	
Beattie 106	
Bidgood 13 1-4	
Big Missouri 13	
Bralorne 11	
Brouhan 4	
Buffalo Ank 840	
Calgary and Ed 215	
Can. Malar. 80	
Central Pat 245	
Chesterville 22	
Coast Copper 196	
Conlaurum 175	
Dome 26 3-4	
Eldorado 197	
East Mal 370	
Falconbridge 415	
Gillies L. 7	
Gunnar 60	
Hardrock 190	
Home Oil 290	
Hollinger 14 7-8	
Howey 38	
Hudson Bay 32 7-8	
Kerr Add 203	
Kirk Lake 341	
Lapa Cad 43	
Lake Shore 30	
Litiko 16	
Little L. L. 305	
Macassa 440	
McIntyre 31 1-2	
McLeod 230	
McWatters 138	
Mining Corp. 136	
Monets 49	
Orrion 155	
Okalta 115	
Onega 27	
Paymaster 48 1-2	
Pickle Cr. 54	
Powell 199	
Premier 168	
Preston E. D. 200	
Pros. Air 50	
Reno 44	
Royalite 34 3-4	
San Antonio 232	
Sherritt G 111	
Sisco 77	
Sladen M. 49 1-2	
Sud. Basin 183	
Sullivan 34	
Steep Rock 183	
Sylvanite 220	
T. Hughes 410	
Tex. Can. Oil 60	
Tobum 190	
Ventures 405	
W. Amulet 305	
Wr. Hargreaves 795	
Noranda 77 1-2	

TORONTO

Bell Telephone 167
B. A. Oil 33 1-4
Brewing Corp. 165
Bras T.&L. 8 1-4
Can Bud Brewery 5
Can Cement 64
Can Dredge 30
Can Ind Alcohol 3 3-4
C.P.R. 6 1-4
Can Malting 36 1-2
Can Vinegar 13 3-4
Canada Car 14
Cockshutt Plow 8
Cons Bakeries 18 3-4
Con Smeltin 47
Dominion Foundries 30
Dominion Stores 8
Dist Seagrams 21 5-8
Fanny Farmer 26 3-4
Ford "A" 20 1-4
Gypsum 4 7-8
Imp Oil 16
Int Nickel 44 1-2
Inter Pet 21 3-4
Imp Tobacco 15 1-2
Loblaw 27 3-4
Massey Harris 6 3-8
Mont Power 30 5-8
McColl Frontenac 8 1-2
Power Corp 10 3-4
Price Bros. 20 1-2
Steel of Canada 80 1-2
Supertest 35
Shawinigan 26
Walker's 42 1-2
Walker's Pfd 94
Walkerville Brewery 100

NEW YORK

American T. and T. 168 3-4
Anaconda. 27 1-8
Bethlehem Steel 72 3-4
Chrysler. 81 1-2
General Electric 38 5-8
General Motors 51 1-4
Inter. Telephone 4
North American 22 3-8
Montgomery Ward 51 1-4
Phillips Pet. 39 1-2
Radio 5 5-8
Standard Oil of N.J. 43 3-4
Standard Brands 7
U. S. Steel 58 3-8
United Aircraft 44 1-4
Vacadium 29 3-4
Westinghouse 106

Unlisted Mines

Unlisted Mines furnished to A. E. Ketcheson and Co, today at 1.45 p.m. by J. H. Craig and Co.

Albany River 10-31
Barber Larder 3 1-4 to 3 3-4
Kenrich 7-9
Magnet Con. 80-81
Martin Bird 4 1-2 to 5 1-4
Okland 13-12 1-2
Pascalis 30-36
Proprietary 156-165
Sheldon 3-6
Shenango 7 3-4 to 8 1-4

Hog Quotations

Toronto, Jan. 15 —(CP) Dressedweights were down 10 cents at London, Peterborough and Stratford and liveweights were up 10 cents at Chatham in hesson-hog markets reporting today. Other markets were unchanged.

Liveweight: Brantford $8.50, Chatham $8.85.

Dressedweight: Barrie $11.90, Brantford $11.60, Chatham $12.00, Hamilton $11.50 plus transportation, Hull $11.60, London $11.60 plus transportation, Peterborough $11.60 plus transportation, Stratford $11.40 plus transportation.

TORONTO STOCKS

Toronto, Jan. 15.—(CP)—Prices were moderately weak and trading quiet on Toronto Exchange today. Influence of a sharp decline on the New York market and the diversion of interest on the new War Loan was the leading reasons.

Gold shares were the weakest group and losses of 5 to 10 cents were boarded by Little Long Lac, Macassa, Wright Hargreaves, East Malartic and a few others. Negbeb was the strongest and most active of the list, rising 2 cents to 32.

Nickels, Bay and Noranda issues were soft spots in the Base Metal group.

Trading was quite active in Home Oil on a price advance of 5 cents and Royalite and Calgary-Edmonton were down slightly.

/ Moderate declines were posted by the Steels, Utilities, Senior Oils and Building issues.

WALL STREET

New York, Jan. 15 (AP)— The stock market tried to put a foot forward today but stumbled after a mild advance at the start. Losses of fractions to more than a point predominated near the fourth hour.

U.S. Steel and Bethlehem, among the first to step down. There were followers in Chrysler, Montgomery Ward, International Harvester, Douglas Aircraft, Standard Oil of New Jersey, Anaconda, and General Electric.

Standard Brands was the liveliest amazing to edge within touching distance of its 1939-40 peak. Canadian issues were weaker, but the loses were minimal.

Those moving down were Canadian Pacific, Dome, Hiram Walker, Distillers Seagram and Lake Shore. In the bonds Canada 4s lost 3-8.

LIVESTOCK

Montreal, Jan. 15.—(CP)—Cattle prices, although generally firm, were moving slowly while top calves dropped 25 to 50 cents on Montreal Livestock Markets today, the Dominion Department of Agriculture reported. Lambs held steady and there was an easier undertone to the hog market.

Receipts: Cattle, 943; calves, 851; sheep, 1,095; hogs, 1,975.

Good steers sold at $11.50, medium kinds around $11. Drinkers ranged from $8 to $8.50 and pruners $5 to $5.50, mostly $5 to $5.25.

Lamb sales, made on a flat basis, fetched mostly $8 with occasional small lots vealing $8.50. Sheep brought from $3 to $5, mostly $4.50 to $5.

No early sales were established on the hog market with sellers apparently holding for higher bids.

Toronto, Jan. 15 (CP). — Cattle prices were a shade stronger with trading slow around early-afternoon on the Toronto livestock market today. The calf section was 50 cents lower and the sheep and lamb divisions steady. No price was established on hogs. Cattle holdover from last week was 150 head.

Receipts reported by the Dominion Livestock Branch were: Cattle 2,260, calves 920, hogs 1,180, sheep and lambs 650.

Butcher steers and heifers sold at $6.50-$7.70. A few weighty steers sold at $7-$7.80 with butcher cows bringing $4.25-$5.75. A few bulls brought $4-$6.

Fed calves brought $8-$9.25. Choice veal calves were at $11-$12.50 with common selling downward to $7.

Hogs closed previously at $12 dressedweight and $9.10 off-truck.

Lambs sold at $10.50-$10.75 for good ewes and wethers. Bucks sold mostly at $4-$5.25 and culls at $3. Sheep were steady at $3-$6.50.

Grain Market

Quotations on the Winnipeg Grain Exchange as furnished to A. H. Ketcheson and Co. today at 1.45 p.m. by J. H. Craig and Company.

	High	Low	Last
Wheat—			
May	87¼	86⅛	87⅛
July	88	87	87⅞
October	89¼	88⅝	89⅛
Oats—			
May	40⅛	39⅝	39⅝
July	34⅛	37⅝	38⅛
October	36⅛	36⅛	36⅛
Barley—			
May	52⅛	52⅛	51⅝
July	51⅞	51⅝	51⅝
Rye—			
May	78⅛	77¼	78¼
July	77⅝	76¼	76½

LUNG PUNCTURED BY LONG KNIFE

Peter Chaikowski of Winnipeg Alleged to Have Stabbed His Sister

Winnipeg, Jan. 16 (CP)—A sudden attack in a bakery here last night sent Mrs. Annie Chajkowski, 52, to hospital with a lung punctured by a knife-thrust and landed Peter Chaikowski, her brother, in police custody on a charge of attempted murder. Mrs. Chajkowski's condition was "serious".

Stocks of Creamery Butter in Storage Down About 6%

Toronto, Jan. 15 — Trading was quiet on the Toronto open produce market Saturday, with eggs showing a steadier undertone and butter remaining nominally unchanged.

An improved demand for eggs absorbed some of the accumulation which developed during the week. Receipts closed well and A-large was the graded section were slightly up at 31c to 31 1-2c per dozen. Other quotations were unchanged.

Buyers on the butter market saw little inducement to take on new stock, with the result that only a few odd lots of first-grade Ontario creamery solids were sold at 27 1-2c lb. Offerings were light but ample.

The stock report revealed total holdings of creamery butter as at Jan. 1, 1940, of 41,042,817 pounds, which compares with 44,770,244 pounds on Jan. 1 a year ago. The decrease in cold storage holdings during December was larger than during November, indicating an improvement in consumption, and the rate of consumption now is somewhat equal to this time last year.

Although the production report for December shows an increase in butter output of 3 per cent when compared with December, 1938, current reports indicate that production in the western provinces is falling off. These factors have made the price trend more favorable.

Offerings of butter are not pressing for sale and buyers and handlers display a quiet confidence.

Montreal Produce

Montreal, Jan. 15—(CP)—Produce and dairy prices here Saturday, as reported by the Dominion Department of Agriculture follow:

Eggs: Graded shipments in used fibre cases, selling price, A large, 29c; A-medium, 27c; A-pullets, 19c; B-large and C mixed, 24c; cooking: 3,547 cases, compared with 3,744 a year ago.

SCHOONER BLUENOSE FOR SALE

Lunenburg, N.S., Jan. 16 (CP)— The schooner Bluenose, queen of the North Atlantic fishing fleets, was offered for sale today. Advertisements posted by her owners, the Bluenose Schooner Company, Limited, offered no explanation of why they were selling the windship. It is the second time in three months that the Bluenose, winner of the international fishermen's racing trophy has been up for sale.

HOOVER CHARGES

(Continued From Page One)

followers as "Fuehrer."

Hoover disclosed that much of the evidence against the alleged conspiracy was obtained with long-range cameras operated by government agents from vantage points around the training camp of the organization at Narrowsburg, about 100 miles upstate in New York.

Drilled in Use of Arms

While the Federal Bureau pursued the investigation with all seriousness, Mayor Fiorella La-guardia of New York, scoffed at the damage that might be wrought by the alleged revolutionaries.

"I don't think the United States Government is in much danger from 18 guys like these," he said.

Cassidy has professed himself to be a follower of principles outlined by Reverend Charles Coughlin, but the Michigan Radio Priest last night "roundly disavowed" any connection with the "Christian Front" whose members are under arrest.

Father Coughlin said he had advocated a "real Christian front to oppose these fakers."

GEN. McNAUGHTON

(Continued From Page One)

General McNaughton's statement threw more specific light on the important conference. He said: "We agreed on the wisdom of unity of tactical command" and he added: "similarly we agreed that on all administrative matters there should be a clear channel of authority straight back to the Canadian Government."

The visit to the British zone took the party over a section of northern France similar to that where the Canadians are likely to be stationed, though this has not yet been decided.

"It was a very valuable trip from a tactical viewpoint", General McNaughton said. "Advance knowledge of the necessary adaptations in organization when we reach France has been helpful indeed. Just as valuable Trip

important has been the renewal of personal liaison between the divisional and other senior commanders. Every member of the party has been able to gain the utmost information on matters related to his duties in the Canadian organization. The brigaders and members of the staff have been in contact with their opposite numbers and have gained invaluable experience. All the British commanders said their staffs went out of their way to ensure that we gain the full benefit of our trip".

The first day at the front was more like a busy day at the army's staff college than a tour of wartime battle line. Outside the wind howled and guards at the door of the village mayor's house, taken over by the military, stamped their chilled feet while red-nosed French children with scarves knotted around their necks slid up and down the ice in the gutters.

Conference Talk

Inside divisional headquarters the visitors crowded a small room for a series of talks by senior officers. Seated around the room on folding chairs over which great coats and gas masks had been thrown, the Canadians made notes of the salient points in the lectures. Bent over by the military, sketched on the chilled feet while red-nosed French children with scarves knotted around their necks slid up and down the ice in the gutters.

Inside divisional headquarters the visitors crowded a small room for a series of talks by senior officers. Seated around the room on folding chairs over which great coats and gas masks had been thrown, the Canadians made notes of the salient points in the lectures. Bent over by the military, sketched on the chilled feet while red-nosed French children with scarves knotted around their necks slid up and down the ice in the gutters.

The stock report revealed total holdings of creamery butter as at Jan. 1, 1940, of 41,042,817 pounds, which compares with 44,770,244 pounds on Jan. 1 a year ago. The decrease in cold storage holdings during December was larger than during November, indicating an improvement in consumption, and the rate of consumption now is somewhat equal to this time last year.

Although the production report for December shows an increase in butter output of 3 per cent when compared with December, 1938, current reports indicate that production in the western provinces is falling off. These factors have made the price trend more favorable.

Offerings of butter are not pressing for sale and buyers and handlers display a quiet confidence.

Montreal Produce

Montreal, Jan. 15—(CP)—Produce and dairy prices here Saturday, as reported by the Dominion Department of Agriculture follow:

Eggs: Graded shipments in used fibre cases, selling price, A large, 29c; A-medium, 27c; A-pullets, 19c; B-large and C mixed, 24c; cooking: 3,547 cases, compared with 3,744 a year ago.

READY TO MEET

Continued From Page One

Several newspapers expressed the view the latest phase of Belgian preparedness would be revoked shortly.

It was confirmed that the Belgian Premier, Hubert Pierlot, conferred Saturday night with his Foreign Minister, Paul Henri Spaak, and received foreign diplomats on exchanges of information. A full cabinet meeting has been called for today.

Step Up Defences

Belgium has the task of stepping up her defences. Throughout Sunday, soldier-laden trucks rolled through Brussels toward the frontier, while messengers summoned officers and men from their homes, churches, cafes and cinemas.

The Brussels Government put into force Plan D" of her mobilization plan, filling in the ranks of skeleton units with specialists such as machine-gunners, artillerymen and tank drivers.

Plan D" is a step for complete mobilization would be enforcement of Phase E—likely only in event of an actual outbreak of hostilities.

Belgian officials would not disclose the number of men under Plan D" or Phase E", but Belgium considers herself on practically a war footing, although to clear the ground for any eventuality, an exodus of civilians from border provinces was ordered.

Many Phases in Operation

Phase A, B and C of Belgium's mobilization program were effective Sept. 1 September after Great Britain and France went to war with Germany.

Military observers estimated Belgium's west-end defence moves brought her strength under her under arms to about 600,000 while the Netherlands' concentration of periodic leaves for her army, navy and air force, officials said, will fill out her fighting force to 400,000 within two days. It was estimated 80,000 had been on leave.

("The Lowlands' defence measures were characterized in Berlin as "another fear epidemic based on false reports.")

Some military experts suggested the reported German concentrations might be merely a bluff to keep the Allies from sending aid to Finland, but, they added, the low countries could not afford to take chances on that.

"After consideration of the international situation, both political and militarily, the Government decided it is better to have our men together," one official explained.

"Nobody can tell what may happen on the western-front."

Many Days Ahead

Informed sources at Brussels said Belgian Secret Service reports inspired the hurried defence measures and one experienced observer added: "German troops might move within the next few days.

A reliable informant said German aerial operations a week ago included the photographing of important Belgian industrial and defence areas. A German airman who landed in Belgium with motor trouble was said to have carried such photographs.

Belgian radio stations ceased broadcasting weather reports on the grounds that such information would be available to an enemy and joined the fighting to call reservists to the colors.

500 Refugees Arrive

Five hundred refugees from three border provinces arrived at Brussels by train, the first to reach the capital in the civilian exodus from an area expected to bear the brunt of any attack.

The phase "D" order putting Belgium in what was termed officially a "state of active defence" followed by only a few hours a hasty cancellation of leaves for army regulars, ordered Saturday night.

Belgians believe that a German attack on their country would not be as successful as the invasion of 1914. Although the army would be outnumbered, Belgian forces are said to be able to hold off any invasion for weeks behind the fortifications at Liege, the Albert Canal and defences in the northeast.

Scare "Made In Paris" Claim

Berlin, Jan. 15—(AP)—Authoritative German circles declared today the present war scare in Belgium and The Netherlands was "made in Paris" and asserted Germany still clung to her oft-announced intention to avoid, if possible, any extension of the war area.

The war scare, it was said, was designed to provoke Germany into an aggressive step. The authorized sources said that Germany declined to be provoked.

As seen through German eyes this was said to fit in with an alleged Britain-taken in the small legged British offer of a guarantee to Sweden because in the north also—as in the southeast as well—the Allied arms are designed to friland Governments by French and The Netherlands was "made in Germans contended.

MONEY

The Sinews of War

The citizens' part in the prosecution of the war is to provide Money—the Sinews of War—to back up Canada's active service effort as well as to maintain strength along the economic front.

We invite investors to send us their orders for bonds without delay. Subscriptions may be telephoned or telegraphed at our expense.

DOMINION OF CANADA
FIRST WAR LOAN

3½% Bonds due February 1st, 1948—1952

Price 100 and accrued interest

Denominations $50, $100, $500, $1000

W. C. Pitfield & Company
Limited

Representative - E. F. C. Kinnear
186 John St. N., Belleville
TELEPHONE 2032

We invite your subscription to

Dominion of Canada
FIRST WAR LOAN

C. D. CROSBY
204½ FRONT STREET
BELLEVILLE
TELEPHONE 2017

REPRESENTING

MILLS SPENCE & CO. LIMITED
TORONTO MONTREAL HAMILTON WINNIPEG

Send your dollars on active service



Dominion of Canada First War Loan Bonds

Mail, Telephone or Telegraph Orders at our Expense

Wood, Gundy & Company
Limited

Local Representative: D. S. Copus
Telephone 2517—Kingston, Ontario

SAVE your way to VICTORY!

INVEST IN CANADA'S FIRST WAR LOAN

JAMIESON BONE & CO.

157 FRONT STREET, BELLEVILLE

Daladier, according to this view, clearly sees that, peace must either be made along the Maginot Line and therefore some other point of attack must be found.

It was therefore suggested to Belgium and The Netherlands, these Germans held, that Germany was about to invade their soil. This was said to fit in with an alleged Britain-taken in the small legged British offer of a guarantee to Sweden because in the north also—as in the southeast as well—the Allied arms are designed to friland Governments by French and The Netherlands was "made in Germans contended.

FIRST WAR LOAN

Subscribers may enter their orders through our Office

15 KING STREET WEST

Telephone: Waverley 3681

Telegraph or telephone us collect.

DOMINION SECURITIES CORPORATION LIMITED

TORONTO MONTREAL WINNIPEG VANCOUVER NEW YORK LONDON, ENG.

15 King Street West, Toronto

REFUGEE BOYS TO MAKE HOMES IN PEACE RIVER

Two Lads Will be First of 100 Children From Lands Persecuted by Germans

REFUGEE EXPERIMENT

Ottawa, Jan. 15 (CP)—Horst Gunter Behrman and Arwed Feinstal, the first of 100 refugee children who will find homes in Canada, are going to the Peace River country, and Senator Guthrie Wilson today, they are thrilled at the prospect.

At present the two lads, sons of refugees from political persecution in Germany, are in England. Passage money for them had been forwarded by the Canadian National Committee for the victims of political persecution.

Senator Wilson, directing the committee, said today word received here was that the boys are anxious to get to their new home in Alberta as soon as they receive the guardianship of Miss Monica Storrs.

Miss Storrs for some time has been interested in refugee work and has supported Horst and Arwed in England for the past six months.

Under the plan sponsored by Senator Wilson the Refugee Committee is building up a scheme of organization to care for the 100 children who will be allowed entry to Canada by the Federal government as an experiment.

If suitable homes may be found for them here and the experiment generally works out satisfactorily then more refugee children may be admitted.

Under the present plan those adopting children do not have to become legal guardians but they are to be held responsible until the child reaches 16 years.

QUINTS PUZZLE OVER UNIFORM

Think Their Friend, Bishop Nelligan, is a Mountie, But He is C.A.S.F. Chaplain

North Bay, Ont., Jan. 15 (CP)—The Dionne quintuplets puzzled today as to why their friend, Most Rev. D. Leo Nelligan, Roman Catholic Bishop of the Pembroke Diocese, had joined the Royal Canadian Mounted Police.

Dressed in the uniform of a Canadian army officer, Bishop Nelligan, Chief of the Roman Catholic Chaplain Service in the Canadian Active Service Force, called at the Dafoe nursery at nearby Callander Sunday when bad weather grounded the passenger plane in which he was flying to Vancouver.

"Who am I?" he asked Canada's most famous daughters.

"You are the Bishop," Marie said in French. "But you look like you're a Mountie." The other sisters agreed solemnly.

Bishop Nelligan, who attended the quints' fifth birthday party last May spent an hour at the nursery and the quints made a big fuss over him and asked many questions. He told Dr. A. R. Dafoe, physician to the girls, that being with the quints "gives me some of the happiest moments of my life".

Bishop Nelligan was in the Maritime Provinces last week conferring with Catholic Chaplains. He returned by train to Ottawa when his plane was grounded here yesterday.

12.6% Increase Primary Loads Noted

Toronto, Jan. 15.—(CP)—A 12.6 per cent increase in primary power loads in the Ontario Hydro Electric Power Commission systems is noted in the Commission report for December, issued today.

Last month the load in the Niagara system was 1,312,003 horsepower, compared with 1,160,589 for the corresponding month in 1938, rise of 13.1 per cent. Greatest increase in power load was in the Northern Ontario properties, where the load was 182,956 h.p., compared with 156,863 for December, 1938.

Primary and secondary loads combined showed a 6.4 per cent increase for all systems. Total consumption was 2,000,184, compared with 1,964,083 in December, 1938.

Load of Bombs Blows Plane to Bits

London, Jan. 15 (CP)—A load of bombs exploded today when a Royal Air Force bomber crashed while taking off in the northeastern part of Yorkshire, north of the Firth of Forth.

The entire area over a six-mile radius was shaken by the blast.

The pilot jumped from the plane before it struck and escaped unscathed. The bomber was blown to bits.

DELIVERY BOYS HELD UP

Toronto, Jan. 15 (CP).—Three delivery boys were held up here Saturday, two of them by men who may have been armed. They lost a total of $19, a package of cigarettes and a dozen bananas. The robberies occurred in Parkdale, North York and the Danforth areas.

WAR BRIEFS

Paris, Jan. 15 (CP-Havas) — The French army high command's morning communique reported: "A calm night."

Berlin, Jan. 15 (AP)—Absolutely on all fronts was reported by the German high command today. A communique issued this morning said merely: "No special events."

Brussels, Jan. 15 (AP).—Reports from the Luxemburg side of the Belgian frontier today in an exchange of French and German artillery fire, both sides were damaged but no one was injured.

Stockholm, Jan. 15 (CP-Havas)—Selma Lagerlof, Swedish poet and novelist, has given the gold medal she received with the Nobel prize for literature in 1909 to the Finnish Air Fund, it was learned today. The writer also gave the fund a gold medal she received from the Swedish academy.

Warrington, England, Jan. 15 (CP Cable)—The inquest into the death of Flying Officer Richard Coe, of Winfield, B.C., today was adjourned sine die. It was stated the Canadian airman was killed Jan. 10 when his dive-bomber machine crashed in a field at Appleton near Warrington.

Flying Officer Coe was married last Dec. 9 to Miss Hazel Browne of Edmonton, Alta.

Aldershot, Jan. 15 (CP Cable) — Corporals Maurice Pestlin and Paul Bailey of the Canadian Active Service Force were having a tough time finishing their way over a blacked out road when they saw a Hurricane lamp on a road construction job and removed it.

Brought into court accused of stealing the lamp, they were dismissed by the Magistrate after Corporal Pestlin testified: "It was so dark that we could not see, so we took the lamp. We did not intend to steal it."

Washington, Jan. 15 (AP)— President Roosevelt informed Congressional leaders today he would send a "communication" to Congress shortly on extending United States aid to Finland.

The Senate Democratic leader, Alben Barkley, told reporters after conference with the President that "we discussed the whole situation with reference to Finland, and the President will send a communication to the two Houses in the very near future." The communication, he said, will "speak for itself."

With the British Forces in France, Jan. 16—(CP-Reuters) —About one hundred men from the ranks of the British Expeditionary Force in France have returned to England to train as officers. The first group was sent back Dec. 23. Communications have been sent to another one hundred Non-Coms and men in various units on the B.E.F., informing them that they will shortly leave for England to undergo a course at an officer's training cadet unit.

Amsterdam, Jan. 15—(AP) — Two soldiers were killed and four injured today in an explosion during army exercises in Groningen Province, the Government Press Service announced. No other details were given.

London, Jan. 15—(CP-Cable)— The most optimistic village in England is Byfield, Northamptonshire. A hall is booked and a band hired for a victory dance when the war ends.

The villagers are determined they will not be caught the next time—they were unable to get a band to celebrate the armistice in 1937 or the silver jubilee of King George V in 1935 because all had been engaged.

Hong Kong, Jan. 15 — (CP)— Agents for the 2,492-ton Soviet Russian steamship Selenga, brought into the crown colony port for contraband examination, today received a message from Moscow today urging that a protest be sent to London demanding immediate release.

The stopping of the Selenga was the first action of the kind by the China fleet since the war started. She was brought into harbor Saturday.

Jersey City, N.J., Jan. 15—(AP) —Two trains started for San Francisco last night with crew members of the scuttled German steamship Columbus while immigration authorities and railroad police kept relatives and spectators away.

No comment was made by officials on their reasons for clearing both the Erie railroad pier from which the trains left and an adjacent street.

At San Francisco the crew will embark for a trans-Pacific trip to Germany.

Berlin, Jan. 15—(AP)—Herbert Jakubowski, 28, of Tilsit, was beheaded today after being convicted of treason on charges he had disrupted German state secrets in the intelligence service, of an undisclosed foreign power.

RIGHT TO SEAT CHALLENGED

Peterborough, Ont., Jan. 15 (CP). —Night of Mrs. Ernest Ainslie, to be a trustee of Separate School No. 2, North Monaghan, in the suburbs of this city, is being questioned by several ratepayers who are bringing an action before Judge Sheldon Smoke to unseat her. The action is based on the ground Mrs. Ainslie is not qualified on the assessment roll as a property owner.

CANADIANS DOWN TO HARD TRAINING

Henceforth Leave Will be Granted on Compassionate Grounds Only

(By Edwin Johnson Canadian Press Staff Writer)

Aldershot, England, Jan. 15 (CP Cable)—Hitler's return to camp of officers who accompanied Major-General A. G. L. McNaughton to France and completion of leave gave given to men of the original contingent, there was a new burst of activity today in the area where the first division, Canadian Active Service Force, is training.

Henceforth, leave will be granted on compassionate grounds only, together with the normal weekend time off.

Officers who had been away for a week applied themselves to a review of business disposed of during the absence, catching up with official correspondence, and opening bundles of letters and parcels from home.

Deeply Impressed

All were deeply impressed with what they saw on a trip to the front with Major-General McNaughton returns to his headquarters in France at the week-end. Among the party were Brigadier J. C. Stewart and Lieut.-Colonel C. B. Burteberg; the Assistant Director of Medical Services, Colonel J. A. Linton, and the Deputy Assistant Quartermaster General, Captain J. F. A. Lister.)

Out in Strength

Despite the cold which in common with the rest of Europe is the severest in ten years, every unit of the C.A.S.F. was out in strength for the big parade ground. There was a noticeable snap of efficiency in the appearance of the men. The hardening process is beginning to show results. Gone is the short cadet-like shuffle with which the men marched into camp four weeks ago. Intensive daily drill has changed that and now the boys swing along squares and road alike with the smart rhythmic gait of guardsmen.

"A grand body of men" and "splendid fellows" were remarks commonly heard from veteran Imperial officers who have seen them in training activity.

Wear Gas Masks

To accustom the men to the experiences they may expect on active service a number of units are carrying out certain training exercises wearing gas masks for a spell of an hour or more.

Lower temperatures were, welcomed by medical officers and troops alike as they had the effect of checking a mild outbreak of colds and "blitzfu". But they brought temporary grief to some of the barracks when water and draining pipes from solid. Expert and novice plumbers soon had the situation in hand.

The men are rapidly becoming acclimatized to the English winter and with ample stocks of coal for cooking fuel and personally heated the boys are enjoying life in the off moments. They are hoping, however, that the season of fog and smog is now definitely "finis".

FRANCE BUILDS POWERFUL NAVY

Four 35,000-Ton Battleships and More Than 100 Small Vessels on Program

By Henry Cassidy
(Associated Press Staff Writer)

With the French Fleet, Jan. 15—(AP)— I have just seen a cross section of France's growing fleet, from the naval academy to her biggest ships in a three-day visit.

The French construction program calls for four 35,000-ton battleships and more than 100 smaller vessels to help meet any German challenge to Allied sea supremacy.

Naval bombers from the United States are being landed at a giant airbase in Brittany where sea and land runways, steel hangars and modern apartments for the staff are being constructed. After the war, air passengers from North America may use this base as a station.

Writer Sees Bomber Assembled

When I was there one bomber was being assembled in a hangar where American mechanics were said to be directing the work. Other planes ready to fly were receiving their coats of camouflage.

The navy expansion program has been extended to men as well. The naval school at Brest is preparing to graduate this month 200 men who normally would have gone to it next September.

In port beneath the school system drilled aboard the Richelieu, first of the new 35,000-ton battleships. Launched a year ago she is expected to be ready for sea within a few months.

Another 35,000 tonner, the Clemenceau, also is under construction at Brest while two more, the Jean Bart and Gascogne, are being built at Saint Nazaire.

MAKE YOUR DOLLARS FIGHT FOR FREEDOM

BUY DOMINION OF CANADA FIRST WAR LOAN

3¼ PER CENT. BONDS

PRICE: 100% and Accrued Interest

DENOMINATIONS: $50, $100, $500, $1000.

Telephone or Mail Your orders to:

HAIG, McDOUGALL and BATEMAN

BELLEVILLE

168 Front St. Phone 168

Leslie Hore-Belisha to Make Statement

London, Jan. 15 — (CP)—The Press Association said today Leslie Hore-Belisha definitely would make "a personal statement" in the House of Commons tomorrow on his resignation as War Secretary from the cabinet.

It added that Prime Minister Chamberlain "then will reply, giving the reasons for the cabinet changes" which were announced Jan. 6.

The Press Association's account added that "no reference is likely to be made to the mysterious foreign letter which Mr. Hore-Belisha is reported to have received from Mr. Chamberlain."

Oliver Stanley, President of the Board of Trade, succeeded Mr. Hore-Belisha in the shake-up. Sir Andrew Duncan took the Trade portfolio and Lord Macmillan was replaced as Minister of Information by Sir John Reith.

Blackout Precautions Almost Double Traffic Fatalities

London, Jan. 15.—(CP)—Blackout air raid precautions in Britain have almost doubled the number of traffic fatalities, Ministry of Transport figures showed today.

During the last four months of 1939, the total number of persons killed was 4,133, the Ministry announced, compared with 2,484 during the like period in 1938.

Last December 1,152 persons were killed in road accidents, compared with 661 in December, 1938. More than half—366— of the number of persons killed in December, 1939, were involved in accidents during the hours of darkness.

The Ministry said 8,270 persons were killed in traffic accidents in 1939 as compared with 6,589 in 1938.

ALMOST FORGOT

Pasadena, Calif., Jan. 15 —(AP)— Excitedly, from a nearby beach city a woman telephoned police: "I just remembered I left my iron burning. Could you please turn it off?"

Hungary Denies Talks Against Soviet Russia

Moscow, Jan. 15 — (AP) — An announcement today by Tass, Government News Agency, said Hungary had denied in a statement to Soviet Russia that recent Italian-Hungarian talks were aimed against the Soviet.

Hungary's minister in Moscow, Joseph Kirstoffy, called upon the Assistance Commissar of Foreign Affairs, Vladimir Potemkin. Tass said, and delivered the following announcement:

"Recently tendentious rumors were circulated regarding negotiations lately held in Venice by the Minister of Foreign Affairs, Count Stephen Csaky, and the Italian Minister of Foreign Affairs, Count Galeazzo Ciano.

"It is alleged that the above Italo - Hungarian negotiations were directed against the Soviet Union.

"The Government of Hungary deems it necessary categorically to deny these allegations. It regards opportune to add that the problem of peaceful revision of a bloc of any states was not discussed at Venice."

DUTCH STEAMER SUNK

Amsterdam, Jan. 15.—(CP-Havas) —The 1,600-ton Netherlands steamship Arendskerk was sunk today by a German submarine off the coast of Ouessant (Ushant), Westernmost of the islands off France's Fedora.



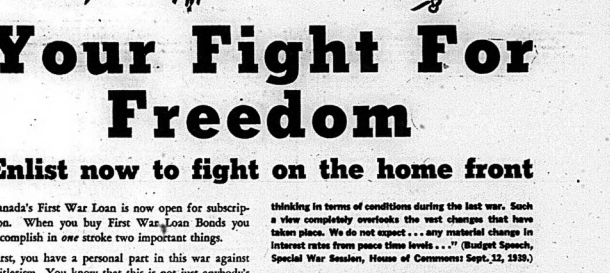
A PROFESSION BUILT ON FAITH

Every time we fill a prescription we keep this thought in mind. Two reputations and a life depend on how faithfully we follow instructions. The doctor's reputation, our own reputation, and the life of somebody's mother, father, sweetheart, or child. Pharmacy is a profession built on faith. We're proud of the faith you have in us.

NOXZEMA
27c Size. Special
15c

GEORGE PAULEY
DRUGGIST Ph. 105

Brixton coast. All passengers were rescued by the Italian steamship most of the islands off France's Fedora.



Your Fight For Freedom

Enlist now to fight on the home front

Canada's First War Loan is now open for subscription. When you buy First War Loan Bonds you accomplish in *one* stroke two important things.

First, you have a personal part in this war against Hitlerism. You know that this is not just anybody's war — it is *your* war. It is a desperate fight for freedom — your freedom.

Secondly, you invest your money in Dominion of Canada bonds which rank among the safest investments in the world. Rates and terms are such that you secure a prime investment on an attractive basis. On this point:— **"There may be some who expect or fear that interest rates will rise substantially, perhaps a few who are thinking in terms of conditions during the last war. Such a view completely overlooks the vast changes that have taken place. We do not expect . . . any material change in interest rates from these levels . . ." (Budget Speech, Special War Session, House of Commons Sept. 12, 1939.)**

Now is the time to put some of your savings to work by moving them into First War Loan Bonds. Help Canada to destroy the menace against your freedom, your security — and your savings.

Don't delay — invest in Canada now. Buy Canada's First War Loan Bonds from any Investment Dealer, Stock Broker or Chartered Bank. Bonds are available in denominations as low as $50.00.



BUY CANADA'S FIRST

Buy War Loan Bonds

MAKE YOUR DOLLARS FIGHT FOR FREEDOM

SCOTT'S SCRAP BOOK

By R. J. SCOTT

DO YOU KNOW YOUR DOGS?



THE ENGLISHMAN'S CHOICE, HIS DOG LOOKS FIERCER, BUT APPEARANCES, YET WOULD RATHER PLAY WITH A BURGLAR THAN A CHILD.

HE ENDURES HAULING FROM CHILDREN without MURMURANCE; AND SNORES LOUDLY WHEN ASLEEP — YAWNOMA BRAND.

THE HEART OF MANY WORMY; THE GRAB FINNISH SUNNER; HIS NEARLY 13 TIMES AS THE SIZE OF THE NORMAL HEART.

FOOTBALL GAMES ARE MORE NERVOUS THAN PLAYERS DURING GAMES — PLAYERS WORK OFF THEIR EXCITEMENT, WHILE THE COACH CHOKES WITH HIS

POSTURE

On the occasion of the Golden Anniversary of your wedding we, your children, your brothers and sisters, and other relatives and friends have long cherished your friendship, are gathered in your home to offer our congratulations.

We pay tribute to the faithful manner in which you have done the many tasks that have been yours to do, and we thank you for all you have done to show us all the fruits of duty, hospitality, and courage.

We hope that this date will not mark the beginning to a sunset of years, but a golden anvil may link a long and happy period of increasing freedom from labor and enjoyment of your just reward.

For fifty years, You've journeyed down,

The path of life together,
Each day made bright by faith and love,
Through every kind of weather,
And as you journey onward, may
The years all smile on you,
And bring the kind of happiness
And joys that are your due.

We ask you to accept this gift as a token of our best wishes and congratulations.

The couple were then presented with a beautiful studio couch after which Mr. and Mrs. Hough suitably replied.

Mr. and Mrs. Clifford Wilson spent Sunday with Mrs. J. Lowery and Mrs. A. Lowery.

Mr. and Mrs. Chuiter, Sidney, were Sunday guests of Mr. and Mrs. Arthur Wilson.

Mr. and Mrs. Herbert Townsend attended the funeral of the late Mrs. T. A. Pearsall, Toronto, on Saturday, who was a sister of Mr. A. Finkle and Mr. S. Finkle, Belleville.

Mrs. Rob. Leal, Detroit, attended her brother's anniversary and made a few calls in the neighborhood before leaving for home.

Mr. and Mrs. Embury Hough took on Monday evening with Mr. and Mrs. Arthur Reid.

Mrs. T. A. Pearsall, O. H. Rose are pleased to learn that she has recovered from her recent illness.

Master Beverley Foster, Moira, spent last week with Mr. and Mrs. Mrs. John Moore of Danbury, Coleman Townsend.

Mr. and Mrs. Arthur Reid spent Tuesday with Mr. and Mrs. Clayton Reid.

The annual meeting of the Holloway United Church was held at the home of Mr. and Mrs. Herbert Townsend on Wednesday evening in the form of a pot luck supper.

AT THE BELLE

"The Roaring Twenties." Time has been Gone Hackflip at the Warner Bros.' studio, and the result is "The Roaring Twenties" which is now on the Belle screen. It is a dramatic and compelling story of an era that is still strong in the minds of most of us—those fabulous years that mark the span from the end of the World War to the great market crash in 1929, powerfully told in the medium which is best equipped to tell it—the screen.

A perfect production job has been done—and that takes in research, sets, costuming and casting with James Cagney and Priscilla Lane in the starring roles. No one but Cagney could quite so ably portray the lad who returns thankfully from the war ,eager to go back to his old job as a bootlegger, only to become mildly disillusioned in a world that has forgotten the debt it owes to the soldiers who fought for it. His rise from taxi-driver to bootlegger to big shot gangster is made believable and understandable by Cagney's work. Priscilla Lane, as the eager young school girl who does her bit writing "pal" letters to the soldiers and who grows up to be a nightclub singer through Cagney's influence, again proves herself to be one of the finest young dramatic actresses on the screen today. Humphrey Bogart and Jeffrey Lynn, as Cagney's war buddies who become respectively a fellow gangster and a crusading attorney, are splendid in their roles. Gladys George, cast as a nightclub hostess of the Texas Guinan type, does an exceptionally fine portrayal. Paul Kelly as a rival gangster, and Frank McHugh, as Cagney's easy-going taxi-driver friend who is the tragic victim of a gang war, both do stand-out jobs in minor but important roles.

Written by Mark Hellinger, "The Roaring Twenties" should be a big chapter in our history which will undoubtedly be looked on by posterity as the most fascinating of the century—the incredible era of prohibition, where staggering fortunes were built up almost overnight, only to be swept away as quickly in the spectacular crash which shook the whole world in the year 1929.

The film has been produced lavishly, with careful attention paid to complete authenticity of background. "Sniffle and the Bookworm", a funny cartoon in color and the Pete Smith Specialty and Canadian Newsreel will be exhibited on the same program.

Performances start daily at 2:30, 7:00 and 9:10 p.m.

Little Benny's Note Book

This is the day, Mr. Entwhistle is coming for dinner, being a old ole of ma's when she was a girl, and we were eating breakfast and ma said to pop, how dont he late this evening of all evenings.

I know, we expect pitney top, pop said, and ma said, Now Willyum when are you going to get over your childist jellisy of Horace Entwhistle's hat because he has naturelly wavy hair? My landy I dont claim it's any great personal credit to him, I mean it's just one of nature's free endowments and Horace happened to be the innocent recipient, she said.

I cant say I ever noticed his hair, what color is it? pop said, and ma said, I'm sure I dont know, my eyesight is to your sorrow, but I want you to forget all such petty differences and treat him as an honored guest, or at least politely.

Have no fear, I'll be Lord Chesterfield himself, pop said. I'll greet him like a long lost brother. Wad'ell Cuttylocks, I'll say to him, this is like old times. Dont be alarmed, I'll make him feel right at home, pop said, and ma said, You'll do no such thing, I mean is there any reason you cant discuss neutral national subjects and avoid all personalities as far as present company is concerned?

Okay, I'll be strictly impersonal pop said. If the conversation happens to languish and die down I'll blow on it by remarking, By the way, Horace, I wonder what ever happened to the 7 Sunderland sisters that all had such long lustrous hair down to their ankles, I believe they used to advertise some hair tonic or other, what ever back in the old days, have you any news of them, Horace? I'll say to him, pop and ma said, Willyum Potts if you drag one hair into the entire evening you can speak to yourself for the rest of your life because I'll never speak to you.

FOR HANG-ON COUGHS DUE TO COLDS ASTHMA, BRONCHITIS and other Respiratory Ailments of Old Reliable BUCKLEY'S MIXTURE

3rd Thurlow

3rd. Thurlow — Mr. and Mrs. Fred Rogers and Mr. and Mrs. Harold Rogers and host are tea on Tuesday evening with Mr. Wm. Phelps.

Quite a number from this line attended the W. M. S. "At Home" on Wednesday evening at the home of Mr. and Mrs. J. Ritz. A quilt was quilted in the afternoon by the was quilted in the afternoon by the ladies. After the supper League was held with Mr. Clem Treverton in charge of the Missionary programme.

Mr. and Mrs. W. Doxtator took tea on Tuesday evening with Mr. and Mrs. Frank Doxtator, 2nd. line.

Mrs. Orval Iiser spent Wednesday with her parents, Mr. and Mrs. T. G. Treverton, Sixth line.

Guests at the home of Mr. and Mrs. Frank Walker on Friday evening were: Mr. and Mrs. V. Heuniton and family, Mr. and Mrs. Percy Acland and Joy, Mr. and Mrs. Frank Easton, Ferne and Walter, Glen Mc. and Patrick.

Mr. and Mrs. John Ritz, Norman and Audrey and Mr. and Mrs. Clayton Reid and family, were guests on Sunday of Mr. and Mrs. Percy Acland.

Mr. and Mrs. John Weese and family of Melrose were Sunday guests of Mr. and Mrs. Bernard Hollinger.

Mr. and Mrs. Raymond Clapp of Tyrone spent a day recently with his parents, Mr. and Mrs. Gilbert Clapp.

Mr. and Mrs. Clayton Faul entertained a number of friends on Thursday evening.

The re-organization meeting of the Bethany Blue Bird Mission Band was held on Wednesday afternoon at the Fourth line School with about thirty in attendance.

The election of officers were as follows:

President, Lorena Wilson; Vice-president, Marjorie McPherson; Secretary, Norman Ritz and Roy Treverton; Treasurer, Leroy Silk; Pianist, Mrs. Audrey Faul; Assistant Pianist, Phyllis Walker; World Friends Secretary, Gerald Eggleton.

Halloway

Holloway — On Sunday, Dec. 31st about 50 relatives and friends gathered at the home of Mr. and Mrs. Egbert Hough to celebrate with them the 50th anniversary of their wedding.

After everyone had partaken of the sumptuous wedding dinner the following address was read:

Dear Egbert and Annie:

LOOK OUT FOR YOUR LIVER

It may be the cause of your troubles. Buck it up the right way, with Fruit-a-tives. Feel grand.

Your liver is the largest organ in your body and important to your health. It pours out bile to digest food, gets rid of waste, stores energy, shows in your complexion if it's out of your blood. When your guts get of order food decomposes in your intestines. Then comes constipation and kidneys can't work properly. You feel "rotten" — headachy, backachy, dizzy, dragged out all the time.

Rid yourself of these miseries, as thousands have—with Fruit-a-tives, for 35 years Canada's largest selling liver remedy. Fruit-a-tives stimulate your liver, bring normal relief—make you feel like a new person. Get Fruit-a-tives at your druggist's today, 25c, 50c.

FRUIT-A-TIVES the Liver Tablet

Outstanding Radio Programs

MONDAY, JANUARY 15.
NIGHT

7.00—Fred Waring in Pleasure Time—WEAF, WBEN, WGY.
7.30—Blondie sketch. — WABC, WGR.
7.30—Sammy Kaye's Orchestra. — WEAF, WTHAM.
8.00—Guiser Variety Show. — WEAF, WBEN, WBY, WGY.
8.00—Town Up Time. — WABC, WGR.
8.30—Voice of Firestone with Richard Crooks, tenor. — WEAF, CBL.
9.00—Radio Theatre. — WABC, CFRB.
10.00—Lullaby Lady—WEAF, CBL.
10.30—Guy Lombardo Orchestra. — WGN, WABC, CFRB.

TUESDAY, JANUARY 16.
NIGHT

8.00—Big Town drama, Edward G. Robinson—WABC, WGR.
8.00—"Information Please". — WHAM, WJZ.
8.00— Battle of the Sexes, Frank Crumit and Julia Sanderson. —WEAF, WGY.
8.00—Vox Pop—WABC
9.15—Canadian Fighting services. CBL, CBO
9.30—Fibber McGee and Molly.—WEAF, CBL.
10.00—Bob Hope Variety program. —WEAF, WBEN.
10.30—Uncle Walter's Dog House.— WEAF, WGY.
10.30—Montreal Symphony Orchestra.—CBO, CBL.

RADIO PROGRAMS

MONDAY

1.00—The Goldbergs — WABC, WGR
7.00—Betty and Bob — WEAF, WHAM
7.15—Scattergood Baines, sketch—WABC
8.15—Hedda Hopper's Hollywood—WABC, WJR
7.15—Lum & Abner comedy sketch —WABC, WGR
7.30—Sammy Kaye's Orchestra — WHAM
8.00—The Adventures of Sherlock Holmes—WJZ, WHAM
8.30—True or False—WJZ, WHAM
8.30—Model Minstrels — WABC, WGR
9.00—Dr. I. Q. Quiz Program — WEAF, WGY
9.30—Alec Templeton Time; guest, Pat O'Malley, comedian, tenor, string orchestra — WEAF, WBEN, WGY

TUESDAY

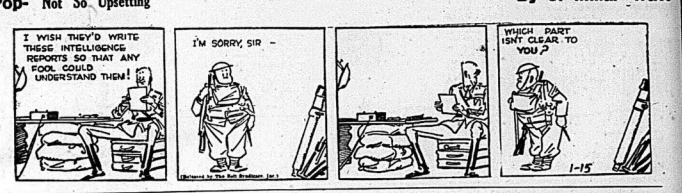
7.00—Fred Waring's Orchestra. — WEAF, WGY
7.15—Jimmie Fidler — WABC, WGR.
8.00—The Aldrich Family, sketch—WJZ, WHAM
8.00—Johnny with Johnny Green's Orchestra—WEAF
8.30—Pot O' Gold— WEAF, WGY, WBEN
9.00—Cavalcade of America — WJZ, WHAM
9.30—Human side of Literature — WJZ, WHAM
10.45—Four Clubbin —WABC
11.15—Mitchell Ayres' Orchestra — WABC, CFRB

RADIO DIRECTORY

CANADIAN STATIONS	K.Cs.	UNITE'S STATES STATIONS	K.Cs.
CBO—Ottawa	580	WBBM—Chicago	770
CFCF—Montreal	600	WENR—Chicago	870
CKOC—Hamilton	1150	WGN—Chicago	720
CHML—Hamilton	1010	WGR—Buffalo	550
CKTB—St. Catharines	1200	WBAB—Louisville	820
CBL—Toronto	540	WEAF—New York	660
CBW—Windsor	990	WJZ—New York	760
CBGY—Toronto	960	WABC—New York	860
CFRB—Toronto	990	WHEC—Buffalo	1300
CKNC—Toronto	1450	WBAL—Baltimore	1060
CKGL—Toronto	580	WLW—Cincinnati	700
WTAM—Cleveland	1070	KDKA—Pittsburgh	980
		WGY—Schenectady	790
		WOR—Newark	710

Pop- Not So Upsetting

By J. Millar Watt



Tillie the Toiler— An Obliging Friend

By Russ Westover



Bringing Up Father—

By George McManus



Tippie and "Cap" Stubbs

By Edwing



Probabilities

Increasing northwest winds, mostly fair today and Wednesday with light snowfalls or flurries in the eastern districts and continued cold.

The Ontario Intelligencer

Temperatures

	Max.	Min
Today	19.8	2.1
One Year Ago	20	16.5
Weather—Clear, Cold		

★★★

BELLEVILLE, ONTARIO TUESDAY, JANUARY 16, 1940

3 BRITISH SUBS FAIL TO RETURN SAYS ADMIRALTY

No Army Pressure to Oust Hore-Belisha, — Premier Chamberlain

Undine, Starfish Victims of German Defence Measures

Action Said to Have Taken Place Monday in Heligoland Bight and Parts of Crews Rescued

QUIET ON W FRONT

Starfish of Seagoing Type Has Complement of 40 Men, While Undine is Coastal Type Vessel With Crew of 27

London, Jan. 16 (CP)—The Admiralty today announced the British submarines Seahorse, Undine and Starfish now are regarded as lost since they have failed to return to their bases or report during the past week.

The Starfish and Seahorse were sistership, belonging to the seagoing Swordfish class and having normal complements of 40 men each. Their surface displacement was 640 tons.

The Undine, 540 tons, was a smaller coastal type and normally carried 27 men.

Both the Starfish and the Seahorse were launched in 1932. Each had six 21-inch torpedo tubes and a three-inch deck gun.

The Undine was one of Britain's most modern submarines, having been completed in September, 1938. She had six 21-inch torpedo tubes but no deck gun.

An official Admiralty statement said the three ships "have been engaged on particularly hazardous service and the Admiralty fears they must now be regarded as lost."

"The German wireless has announced that part of the crews of the Undine and Starfish have been rescued," the Admiralty said.

Berlin, Jan. 16—(AP)—Germany claimed today that two British submarines, the Undine and the Starfish, had been destroyed in Heligoland Bight and that 70 of the crews rescued. The German army high command's communique said:

"The British submarines Starfish and Undine were destroyed through German minesweeping units in the German (Heligoland) Bight. Part of the crews were rescued."

(Continued On Page Eleven)

THE WEATHER

Toronto, Jan. 16 (CP)—The weather has become much colder over Canada with falls reported in many districts, while in the Prairie Provinces it has been mostly fair and decidedly cold.

Lake Superior—Fair and decidedly cold today and on Wednesday.

Manitoba and Saskatchewan — Decidedly cold tonight and Wednesday; snow flurries in eastern districts.

Alberta—Northerly winds and decidedly cold tonight and Wednesday with light snowfalls or flurries.

Place:	°	Rain in inches	Snow in inches
Victoria	42	03	41
Calgary	11	26	26
Edmonton	10	26	11
Saskatoon	2	10	22
Winnipeg	12	00	00
London	5	30	9
Toronto	11	00	1
Kingston	6	33	7
Ottawa	16	02	2
Montreal	20	36	9
Detroit	9	28	9
New York	34	56	5
Miami	67	71	47
Los Angeles	54	00	00
Bermuda	60	98	60

xBelow zero.

Why The Weather?

By Major A. H. Thiessen
Science and Meteorologist

Skiing! The two requirements for skiing, cold and snow, are found in New England, inland, central and mountainous parts of the United States, Vancouver and other parts of Canada. Recent experiments indicate that sliding is good when temperatures are near the freezing point, due to the water film between the skis and the sliding surface. Friction is greater on lower temperatures, as the lubricating water film is more difficult to form. This film is formed by frictional heating, although pressure may assist.,

MGR. C. McMANUS DIES AT HALIFAX

Vicar-General of Archdiocese Has Been in Ill-Health for a Year

Halifax, Jan. 16—(CP)— Mgr. C. R. McManus Vicar-General of the Roman Catholic Archdiocese of Halifax died in hospital today after a year's illness. He was 66.

He was honored by the Pope several years ago with the title of Domestic Prelate for his services to the Church. Until his illness, Mgr. McManus was rector of St. Mary's Cathedral in Halifax for 13 years.

He was at one time rector of St. Mary's church at Halifax. He has held parishes in various sections of Nova Scotia as well as the large parish of St. Joseph in his native city of Halifax.

FOUR BUSY WEEKS AT OUTSET OF AIR FORCE CAREER

Physical Training, Lectures and Machine Shop Work Lot of All Recruits

NO FLYING AT ALL

By WALLACE WARD
Canadian Press Staff Writer

Ottawa, Jan. 16—(CP)—Physical training, lectures and machine shop work—without any flying at all—will be the lot of all recruits for four busy weeks at the outset of their new careers as airmen in the British Commonwealth air training scheme.

Canadian men from every province will take this introductory course at one of the initial training schools to be set up in Canada. Recruits from the United Kingdom, from New eZaland and Australia will have to take the initial training by the time they arrive here to join their Canadian comrades-in-arms at the more advanced school's under the air training plan.

Young Canadians from factories, schools, from farms must all pass through the initial training establishments at Hamilton, Ont., from civilian life to active and exacting training as members of the airforce of the air.

Flight ranks will come the Empire's future air pilots, air gunners, observers, air navigators and wireless operators. The crowded curriculum of this preparatory school includes, it is said, only a leave the boys time to get ac-

Continued On Page Eleven

Guidance of Finnish 'Border Jumpers' Greatly Assist Russians in Lapland

(By Paul Sibbon, Associated Press Staff Writer)

With the Finnish Army on the Salla Front, Jan. 16—(AP)—A Finnish patrol commander today told of how brother fought brother in Finnish lapland where communist sympathizers formed the core of recruits into Soviet Russia and returned with the Red invaders.

The commander said one of his men discovered his brother, who fled to Russia years ago, was among a group of Russian prisoners captured on the front.

"Brother, look what you have done!" the officer said the Finnish soldier cried.

Then, said the officer, the Finnish soldier drew his revolver and killed his own brother.

Finnish officers say the guidance and advice of some of these Finnish "border jumpers" attached to the Red army here are assisting the Russians have been able to hold out so long in this sector, despite bitter cold and wild terrain.

They guided the Russians in the

first days of the offensive here, and enabled the Russians to make rapid progress.

Six or seven years ago Salla was one of the most communistic areas in Finland. Reports today told a mission about 200 local communists went across the border to Russia.

Two Finnish soldiers who were captured and later escaped said they had identified some of their Finnish-speaking captors as former Salla inhabitants.

Finnish officers say units of the Communist youth organization, Kommunistinen Nuoriso or Red Army here, are another reason the Russian invasion columns have been held to dislodge from its position.

The Komsomolists, ardent disciples of Joseph Stalin, are raised by the Finns as the best Russian troops they have encountered so any front.

On the battlefield these communists have shown their last round of ammunition and then defend themselves with bayonets or clubs, swung like clubs in hand-to-hand encounters.

2 SOVIET ARMY COMPANIES HAVE BEEN DISPERSED

New Hardships Brought to Inhabitants as Temperature Reaches 51 Below Zero

SOVIET SPIES SHOT

60 Russian Planes Dropped More Than 600 Bombs In Finland on Monday

Helsingfors, Jan. 16—(AP)—Finland today announced two Soviet army companies had been dispersed on the eastern front near Salla in sporadic fighting that accompanied extensive Russian air raids on towns far behind the battle lines.

A Finnish communique said that from 60 Red planes took part in yesterday's raids and that four were shot down. Additional reports from the interior said the raids were accompanied by intense cold weather that increased the suffering of the embattled populace.

No lives were lost in cities away from the war zone, the communique said forty injured had been reported thus far. At Viborg, (Viipuri), gulf coastal city which is in the war zone, three were killed and four wounded.

51 Below Zero

Helsingfors, Jan. 16— (AP) Finland's most severe weather in 25 years—it was 51 below zero Fahrenheit in some parts today—brought new hardships to the inhabitants of the Finnish front.

Temporary repairs of damaged buildings in such hard-hit cities as Viborg (Viipuri), Tammerfors (Tampere) and Abo (Turku) were spurred by the cold.

The Finnish army announced several Russian spies had been caught and promptly shot. One spy was said to have possessed radio-guitar broadcasting equipment.

Many Russian bombing planes dropped more than 600 bombs in the interior of Finland yesterday, the Finnish admitted, a raid which killing three civilians and wounding 60, but caused relatively little damage, bombing casualties since January 7 to 21 dead and 60 injured.

Village Badly Damaged

Private sources, however, estimated casualties as much higher. One traveller reported an air raid alert in Kemi had been struck by a bomb yesterday and most of its 30 residences badly damaged.

An unconfirmed report said the village of Pelkosenniemi, 100 miles north of Finland, was almost demolished yesterday. More than half of the houses were said to have been destroyed and the inhabitants left homeless. Subzero weather is other refugees.

Finnish soldiers said Soviet warplanes dropped several heavy bombs, blowing most of the village to pieces, on Pelkosenniemi, because the populace had taken refuge in the church.

Many smaller villages had great difficulty caring for those rendered by the raids because hose lines froze quickly.

(Continued on Page Seven)

STRINGS ATTACHED TO FUTURE AID

U. S. Gov't. Believes Money Given Should Not be Spent in States

Washington, Jan. 16.—(AP)—There were indications today that the United States government and Congress might tie strings on any future aid to Finland.

Senators usually in touch with the Presidential residence talked of granting the President power to use additional loan of $20,000,000, but they said that the money involved should not be spent in the United States and not be used for the purchase of armaments.

President roosevelt was expected to express his views and to transmit those of State Secretary Cordell Hull and Jesse Jones, Federal Loan Administrator, in letters to Vice-President John Garner and Speaker Rankhead.

There were some reports that the President would not oppose a loan through the Export-Import bank, which, with the Reconstruction Finance Corporation, already has made $10,000,000 available to Finland for the purchase of surplus agricultural and other non-military products.

The Senate Banking Committee had reports that the President was drawn none of the advance so far, but that the Export-Import bank specifically had approved $1,000,000 of credits for the purchase of certain designated products.

Whether another loan limited to non-military uses in this country would be of much use to Finland was a subject of conjecture. Rhidmar J. Peppler, the Finnish Minister, was represented as having said that such an arrangement would greatly diminish the usefulness of the loan.

Mother in Dilemma Over Babe's Identity So She Sues Hospital

Los Angeles, Jan. 16.—(AP)—Mrs. Frances Mahoney, 26, declares that as the result of a hospital mix-up she never will be certain whether her son was the baby with the red hair or the one with black.

The former juvenile actress said in a $25,000 damage suit filed in her $25,000 damage suit against a hospital yesterday that she gave birth to her September 12, 1938.

A nurse showed her a red-haired baby and told her it was hers, she testified, but five hours later brought a black-haired baby to her and said it was hers. When she left the hospital she was given a boy with black hair and red for him 16 months.

Mrs. Mahoney expressed her willingness to give the red-haired baby back and take the black-haired one, but declared the uncertainty has caused her great mental torture.

Mrs. Anna Boaz, the other mother in the case, broke up, sued the hospital also but has settled the case out of court.

57 PER CENT. OF LOAN SUBSCRIBED ON FIRST DAY

$114,650,600 of Bonds Sold and Sale Will Continue Today

MANY SMALL INVESTORS

Ottawa, Jan. 16 —(CP)— Finance Minister Ralston's hope that first Dominion Loan of the second Great War would have a wide distribution among small investors appeared in train of fulfilment today when the Bank of Canada was deluged by a wave of subscriptions for $5,000 or less.

Jan. Instances today were that the $200,000,000 loan, which opened yesterday morning, would be closed to subscriptions within the books will remain open another day at least in order that subscribers in some of the most remote districts may be registered.

The first day's canvass brought subscription of 51 per cent of the loan, Ralston announced after 5 p.m. today, and the Dominion's war chest.

Struggle With Returns

Officials at the Bank of Canada, which is the fiscal agent, struggled with a mass of returns from all parts of the Dominion this morning and estimated the amount at the total amount subscribed.

(Continued On Page Eleven)

EQUIPMENT GIVEN FOR RUMANIAN OIL

Germany and Rumania Enter Into Trade Agreement

Washington, Jan. 16 (AP).—Germany, in return for continued shipments of Rumanian oil, was reported today to be sending Rumania war equipment and supplies which would help that country fight off any aggression in the Balkans.

Authoritative sources in Washington disclosed today that the Nazis had delivered 70 Heinkel bombing planes, 70 Heinkel pursuit planes, anti-tank guns and ammunition to the Rumanian army. Regular deliveries were continuing, these sources said.

All munitions and equipment contracted for the Rumanian government via the German army plan before the outbreak of war have been delivered, it was reported, and Germany has pledged deliveries of recently-ordered military supplies.

Reds, sources of Europe's greatest arms manufacturing plans, was the first the Germans when the latter occupied Czecho-Slovakia.

In Rumania it is said to be common knowledge that Germany is shipping 3,000 tons of arms per day to the Galata (Rumania) ship building plant. German technical experts there are assisting construction of submarines, under German license, for Rumania.

Germany's need of Rumanian oil is one of the chief factors in the analysis of international affairs, that she is providing equipment and supplies to the Balkan country, and that Russia, her partner, in order to ensure continued shipments.

QUADS ARE BORN TO MINER'S WIFE

Babies Delivered in Good Health Within One Hour and 15 Minutes

Nauvoo, Ala., Jan. 16 (AP)— Mrs. Clyde Short, a coal miner's wife, was the proud mother today of four baby girls and one boy.

They were born Sunday night at the Short's rural home near here and later taken to the Walker County Hospital.

Dr. Lamar Green, physician, Dr. H. J. Sankey, said he delivered the babies in good health within an hour and 15 minutes after the birth of several neighboring housewives.

Mrs. Short, the doctor said, weighed a few ounces over three pounds. The girls were named Faith, Hope and Charity. No name has been given the boy.

Medical records show quadruplets are delivered at only one in 1,000,000 births. Records list one in 10 as twin births, and one in 10,000 triplets.

CONCRETE MEANS TO ENFORCE ZONE NOW BEING SOUGHT

Committee in Receipt of Britain's Note Stating 300-Mile Zone as "Indefinite"

JUST A SANCTUARY

Rio De Janiero, Jan. 16 (AP).—A Pan American neutrality committee today sought concrete means of enforcing the 300-mile "neutrality zone" designed to keep American and United States waters free from belligerent naval activities.

The committee has received Great Britain's note describing the zone as "indefinite" and "merely a sanctuary, but so far has made no formal comment on the note.

In a vote to the President of Panama, representing the twenty-one zone republics, Great Britain expressed concern that the zone would prevent the "search and seizure" for German warcraft.

The note, released in London, declared the safety belt involved the "most serious infringements" rights and asked assurance that German merchantmen would not be permitted to engage in inter-American trade.

(Continued On Page Eleven)

BREACH WIDENING BETWEEN RUSSIA AND SCANDINAVIA

Russian Broadcast Accuses Sweden of Forcing Unemployed to Fight for Finland

PROTESTS MADE

Swedish and Norwegian Gov'ts. Claim Borders Violated by Soviet Planes

Copenhagen, Jan. 16.—(AP) —A Russian broadcast accusing Sweden of forcing the unemployed to fight for Finland increased today the strain of relations between the Soviet Union and Scandinavian countries.

Russia previously expressed dissatisfaction with replies of Sweden and Norway to her complaint that they were sending men and supplies to the embattled Finns and permitting anti-Soviet Press campaigns.

Meanwhile, the Swedish and Norwegian governments last night directed their ministers in Moscow to protest alleged violations of their borders by Soviet planes.

The Swedish Foreign office said 16 bombs had been dropped on the Swedish island of Kallaks Sunday and that one of the nine Russian planes involved in the raid had been made a forced landing in Sweden.

The Norwegian Foreign office is protesting "a breach of neutrality" after several bombs reported had flown over Norway between January 12 and 14 and that one landed on Norwegian soil.

(Continued on Page 11)

LOWLAND STATES REMAIN IN STATE OF 'SEMI-ALARM'

Authoritative Sources Declare There is "No Acute Danger" at Present Time

SINKINGS PROTESTED

Amsterdam, Jan. 16 —(AP)— Despite official assurances that Belgium and the Netherlands are in no immediate danger of invasion, the armies of the lowland nations bordering Germany remained in a state of semi-alarm today.

In the Netherlands where all sorts of rumors of a new German attack had been cancelled over the week-end, the general impression was that there was "no acute danger."

The war of nerves, however, brought fresh concern. The motorship Arendskerk, 7,900 tons, was reported sunk yesterday morning in the Bay of Biscay, the third Netherlands vessel lost by mine or torpedo since the war started.

Advices in the city of London said the submarine sank the Arendskerk after boarding parties searched the ship. She was carrying a general cargo from South Africa and Java. The crew of 45 and two Fedors picked up the crew of 58 and landed them safely.

The Netherlands has made representations to Berlin over the torpedoing of the tanker Silledrecht in the Atlantic Nov. 16 and the sinking of the steamer Simon Bolivar in the English channel Dec. 7 is under investigation.

Toad That Slept 20 Years in Concrete Not Interested in Anything but Sleep

Crowell, Tex., Jan. 16—(AP) — Alriess Joe, an old toad that slept 20 years in a concrete slab, went back to sleep today.

Rival of Old Rip, the Eastland County Horned Toad that essayed only dozed 21 years in a granite stone, Alriess Joe is not interested in anything but sleep.

Henry Ashford, newspaper editor, dug Alriess Joe out of a concrete slab, white and apparently dead. But that's the way old Joe sleeps—soundly.

Ashford awakened him; he blinked and changed his color, blushing that folks caught him napping.

W. H. McDonagle of Hobbs, N. M., who brought Alriess Joe to cement 20 years ago. He thinks it was a mistake to put the old Joe seemed to enjoy the rest.

Alriess Joe belongs to the Genus Scelerius Grandiensis Amphibius that burrows in the earth at day and prowls at night.

Scientists disagree whether a frog could live in stone for any length of time, but they expect the toad would die.

Owners of Old Rip and Alriess Joe, two lively ornaments of Main Street, have friends argue these two freaks did not "croak" for lack of food, water or air.

It is known toads hibernate and often share the winter quarters of a prairie dog or a few snakes, all of which sleep through the cold months.

Old Rip, pulled from a courthouse stone in 1928, died in 1935, yesterday after several claimants laid hands on him.

Alriess Joe? He's sound asleep behind the newspaper office.

No Conflict With Cabinet, Says Former Minister

Mr. Chamberlain Does Not Give Detailed Reasons for Hore-Belisha's Retirement as Minister Except to Say That He Was Aware of Difficulties Which Arose Out of the Very Great Qualities of the Retired Minister Which Made it Desirable in His View That a Change Should Occur

ARMY POLICY REMAINS

Mr. Hore-Belisha Says Democratization and Reorganization Army Carried Through With Unusual Agreement — Clears Colleagues of Any Aspersions — Mr. Chamberlain Says Single Criterion is What Will Contribute to Early and Successful End of the War— Premier Welcomes Recent Action of Japan in Relaxing Restrictions in Orient

POLISH DEPOPULATION

London, Jan. 16 (CP). — Prime Minister Chamberlain told the House of Commons today that he did not intend to give "detailed reasons" for the retirement of Leslie Hore-Belisha as Secretary of State for War.

The prime minister, speaking after Mr. Hore-Belisha made a personal statement on the resignation, Jan. 5, declared it was "pure inventon" to suggest that there had been army pressure on him to displace the war minister.

"It will only say," the prime minister added, "that I had become aware of difficulties which arose out of the very great qualities of my right honorable friend which, in my view made it desirable that a change should occur."

In his personal statement, Mr. Hore-Belisha said he wished to make clear that he had worked with me of any aspersion of knifing him in the back" on the part of any minister.

He declared the reorganization of the army during his administration had been "carried out with a degree of agreement which offers a remarkable contrast to the stormy history of such reforms."

Democratization of Army.

The democratization of army, he said, was the "result of our combined endeavors."

"It did not occur to me to consult my colleagues as to whether it was too democratic to fight for democracy," the resigned minister declared.

Mr. Hore-Belisha and his successor, Oliver Stanley, were greeted by the House.

For a year and in the House was taken in anticipation of the statement of Leslie Hore-Belisha on his resignation as Minister for the Army, Right of Munster, who is on the staff of General Viscount Gort in France and formerly was Mr. Hore-Belisha's Under-Secretary, was in the peers' gallery.

Commission in Army.

Mr. Stanley's first reply as Secretary of War was to a question about the commission in the army granted to men with different types of education.

"I regret the information asked for is not available," was the reply. Prime Minister Chamberlain told the House that Germany apparently is pursuing a policy of "systematic depopulation" in Poland and that it appeared that intellectual leaders were being singled out for execution. He said it seemed clear that the number executed was "considerable".

Mr. Chamberlain said reports of executions were generally confirmed by such evidence as was available and that the Polish government planned to issue a white book on the subject.

(Continued On Page Eleven)

PREMIER HEPBURN PROMISES ACTION

Debate on Throne Speech Will Open Today With Col. Gordon Conant as First Opposition Speaker

Toronto, Jan. 16 —(CP)—Premier Mitchell Hepburn promises that the Ontario Legislature will be more active from now on than it has been since the opening last Wednesday.

The House sat for only 20 minutes yesterday and put a number of government bills, most of them non-controversial, to the statute, through a committee stage. But the Premier promised to have the Legislature brought in this week to keep the chamber humming.

The address of Lieut.-Col. George A. Drew, Conservative leader, in resumption of the budget speech was expected to open proceedings today. The Premier's address is to follow and there is little likelihood the debate will end this week.

The Premier enlivened yesterday's brief sitting with a challenge arising from passage through the Legislature of a bill to set respecting survivorship in common disasters. It provides that where two persons of the same household die either shall be presumed to have died first, to prevent litigation over estates.

The Premier, speaking "jocularly of "common disasters," recalled that Conservative Governments in Ontario and Saskatchewan were defeated on a single June day in 1934.

Col. Drew suggested that the absence of Mr. Hepburn and former Premier Maurice Duplessi of Quebec and Premier Aberhart of Alberta government went to the polls recently and said the Premier of Ontario should tell the world about the Ontario-Quebec axis.

"I don't care what party lines I change my mind as long as I'm right in the finish." Mr. Hepburn said.

Coming Events

SWING AND SWAY WITH DAN Fairman's Swing Band at the Armouries Club every Tuesday and Friday. B' Seein' Ya. 229-1-f-tf

OUTSTANDING PERFORMERS from Toronto Skating Club and Minto Club, Ottawa, will be featured at Lido Rink, Ice Carnival, Jan. 26, Hume Arena. J13-11t

ANNUAL BANQUET, CHAMBER of Commerce, Friday, January 26, Hotel Quinte, S. J. Raymond, Toronto, speaker. Dinner 7 o'clock, railway and industrial night. General public invited. J16

BASKETBALL 8:15 TONIGHT at Y.M.C.A. Kingston "F" vs. Belleville. Admission 10c. J16

"FROM PERSIA TO PALESTINE" is the subject discussed by Evangelist Taylor at Bethel Hall, 8 p.m. tonight. These meetings are held primarily to tell the love of Jesus and His hope for the future. Everyone is welcome to attend. Hear Mr. Taylor's marvellous scriptural insight. Christians! Come and bring an unsaved friend. J16

ECONOMY AND EFFICIENCY FOR LESS

MR. G. M. JAMES, LL.B., graduate in Law of the University of Toronto, also a Commissioner duly authorized for taking Affidavits, and a well qualified Conveyancer with twenty years experience for Wills, Deeds, Mortgages, Leases, and other legal documents.

Mr. James makes Wills by mail for people all over Canada. Write or call. All business confidential.

183 FRONT ST. **THE JAMES TEXTS** PHONE 892

J16-23

ONE WEEK ONLY
SAVE 40 - 50%
SILVER CROSS FOX SKINS
Made to Order into
JACKETS, CAPES, SCARVES
LYLE VANDERWATER
CORBYVILLE

It Pays to Shop at the Rexall Store.

Dogs with distemper should be given

ZEV

Highly recommended skaline, stimulating mixture for distemper, colds and catarrhal irritation in dogs and other domestic animals.

3-oz. size **50c**
8-oz. size **1.00**

McKEOWN'S
DRUG STORE

OBITUARY

LATE HARRY L. SPAFFORD

The funeral of Harry L. Spafford took place on Monday afternoon, Jan. 15th., from the family residence, 96 Catherine Street. The service was in the home and at the graveside in Pinnacle Cemetery was conducted by the Rev. Dr. Quinton Dyde, pastor of Bridge St United Church.

The bearers were Ormond Rushbrook, Percy Allchin, Cal Colbourne, Donald Seams, Wilber Calbury and Douglas Arthur.

LATE RICHARD H. CALNAN (Picton)

Picton, Jan. 16.—The funeral of Richard Calnan, Picton's veteran town clerk, was very largely attended at his late residence yesterday afternoon. Rev. J. F. Bowyer's conducted the service and interment was in Glenwood Cemetery. There were many lovely floral tributes.

Mr. Calnan was born in the township of Sophiasburgh, at Croton, 79 years ago, and resided on a farm there until moving to Hillier Township where he farmed until twenty-eight years ago when he retired and moved to Picton. He served for two years as a member of the town council and when a vacancy occurred he was appointed town clerk, in 1919 and he held this office until his death yesterday. On his retirement he was presented with several gifts by the town when tribute was paid to his efficient service.

For more than twenty years he was also agent for the Bay of Quinte Insurance Company and through their agency his circle of friends was a large one. His death came as a great shock since he had been down town the day before his death, which followed a heart attack early the day.

Mr. Calnan was a member of Sexton United Church and served as a steward. When he was a resident of Hillier Township, he was assessor for two years. He was for years a director of the Ben Gill Cheese Factory.

He is survived by his wife, who was formerly Miss Minnie Moore, son, Oral B. Calnan and a daughter, Mrs. Ray Giles of Ameliasburgh Township.

'36
BUICK SEDAN
Belleville Motor Car
Company Limited
PONTIAC, McL.-BUICK, G.M.C. TRUCKS
Cor. Coleman and Bridge Streets
PHONE 340

AFTER MEALS TAKE DIA-BISMA
Doan's & Doyle's Drug Stores

WINTERIZED USED CARS AND TRUCKS
ALWAYS SAFE TO BUY, OPERATE AND OWN.
Our used cars have had the necessary reconditioning to make them the best dollar-for-dollar value in town.
You can't get better assurance for satisfaction. Better buy today while prices are low. Come in!
1938 CHEVROLET MASTER DELUXE COACH (Trunk).
1937 CHEVROLET DELUXE SEDAN (Trunk).
1938 CHEVROLET MASTER DELUXE COUPE.
1937 CHEVROLET MASTER COACH (Trunk.)
1934 STUDEBAKER ST. REGIS SEDAN.
1939 CHEVROLET MASTER DELUXE SEDAN.
Trade in your present car. Easy G.M.A.C. payments on balance.
J. B. BOYCE
J16-2t

CAPITOL
COMPLETE SHOWS . . .
NANCY DREW and THE HIDDEN STAIRCASE
with BONITA GRANVILLE
Chapter 1 Nine Lives Are Lost — Second Big Chapter
THE JONES FAMILY
in "QUICK MILLIONS"
WAR NEWS PICTURES
FIRST OFFERING
$200
SECOND OFFER
$65
MORE FUN THAN A BARREL OF MONKEYS!
Wednesday is
FOTO-NITE!
TWO COMPLETE SHOWS — Last Show Out at 11.15 p.m.

School Principal Charged With Abusing Student

South Connellsville, Pa., Jan. 16 (AP)—Charges of abusing a 17-year old student who is chewing gum incident today brought about suspension of John Shader, 60, junior high school principal.

The school board announced his removal pending a "complete and impartial investigation."

Shader told the board members that he had attempted to punish Josephine Bilenho for chewing gum and falsifying about it and that when she found back it was a question of self defense.

"I slapped her face lightly," said the principal. "I turned to go. Then she landed a haymaker on my cheek. I thought the side of the building had caved in. Then I slapped her face three or four times —both sides. She tripped over a chair and fell sprawling on the floor with a thump."

The student charged Shader bit her in the face several times and added: "I got in one good right smack to the jaw and he turned deathly pale."

Regular size Kruschen Salts and trial size Both for 69c
Supply Limited **GEEN'S** Phone 131

Glasses
that combine glasses add to your appearance. Correctly-fitted glasses add to your efficiency. You get both at Lewis' at reasonable prices.
Lewis Optical Parlors
Note Our New Address
280A FRONT ST.
Telephone 1086 for Appointment

P. C. McGuire Elected President Of V.O.N. at 15th Annual Meeting

Closing a decade and a half of a great humanitarian work for the city of Belleville, the fifteenth annual meeting last evening of the Victorian Order of Nurses showed that the nurses had rendered one of the most active and successful in the history of the Order in the community. The fact that the attendance in general are keenly aware of the great value of this service and are determined that, while doing all in their power to assist existing in the Empire's wartime cause, the services for the poor and sick at home will not be neglected, was amply demonstrated by the unprecedented response to the Order's annual appeal for membership.

Mr. P. C. McGuire was elected president at the annual election of officers which took place later in the meeting.

Rev. A. Beauchamp Payne very capably carried out the duties of chairman and in address stressed the need of continuing the great work, so necessary at home, even though all thought is given to the activities overseas.

Miss Bernice Arbuckle, secretary, read the minutes of the last meeting and the annual report of the year's activities undertaken by the committee. This interesting narrative showed a year of successful endeavour, co-operation on the part of the public, by individual effort and the assistance of various clubs and organizations. The report referred to the splendid work of Miss Mary Webster and the committee expressed sincere wishes for restoration to good health.

Message from Retiring President

A message from the retiring president, G. E. Bray, was read by Mr. P. C. McGuire and is as follows:

Belleville, Ont., Jan. 15, 1940

To the Executive and Members of V.O.N.

Ladies and Gentlemen: I regret that my work so as to be with you tonight but find now that this is impossible. I wish to take this method to ask my dependable and efficient aides to come to my assistance and present this message for me. No one will deny that the Order has proven his genuine interest or acceptability more fully than Mr. McGuire has done during this past year and I wish to acknowledge his assistance and express my gratitude.

I would express my appreciation for the assistance and co-operation of the committee chairman, no better could ever be given. In this the 15th year of the fifteen in which V.O.N. has served in Belleville, our efforts have impressed with smoothness and completeness which would have been impossible without this splendid co-operation. I am happy to congratulate you and know that the future of our work is assured while such interest in V.O.N. is so unselfishly displayed.

Our nurses have visited 8,622 cases, 1,143 patients which is an achievement to be proud of. Our finances are in a satisfactory condition, the membership drive reaching a new high. Special credit is due those committees and its chairman. Much credit is due the nurses as a group and especially to Miss Souter. The unselfish thoroughness of the services of Miss Souter, which makes the services of V.O.N. possible is a credit to our ability to serve.

It is a real grief to me to have been so much restricted with the work in the past year. It is an honor to be associated with V.O.N. in any capacity and while I regret due to being away so much, remain interested in the work and hope to follow with interest the work in 1940.

My sincerest good wishes to you all and especially to my successor in office.

Sincerely yours, G. E. BRAY.

The nurses' report was read by Miss Bessie Soulter, nurse in charge, and gave a comprehensive and interesting picture of the nurse ing activities of the past season. Chairman reported that 1,143 sentments of all present when he congratulated Miss Souter on her report and on the fine record her which is represented. It also spoke in high terms of the efficiency of the secretary, Miss Arbuckle, who has carried out the duties of this office with great efficiency for the past seven years.

On a motion by Mr. Reg. Monteith, seconded by Mrs. R. Dafoe, it was decided to send a letter of sympathy to relatives of the late Fred Smythe, former president and district nurse for Victorian Order of Nurses.

Report of Nominating Committee

The report of the nominating committee, Mrs. O. R. Denyes, Mr. H. Bell-Irving and Mr. Tupper Franklin, was read by Mr. Franklin and unanimously adopted as follows:

Honorary Presidents: Mr. Chas. A. Cameron, K.C., M.P.; Mr. R. D. Arnott, K.C., M.P.P.; Mayor Gordon Thompson; 1st Vice President: C. McGuire; 1st Vice President: Mr. Richard Bell-Irving; 2nd Vice President: Mr. Herb. Fox; Secretary: Miss Bernice Arbuckle; Treasurer, Mr. E. S. James.

In addition, nominations to the Local Board or Committee are as follows:

Mrs. J. Tilley, Mrs. T. Holland, Mrs. J. Lynch, Mrs. C. A. Cameron, Mrs. A. Chisholm, Mrs. J. Pollard, Mrs. G. F. Lent, Mrs. O. R. Denyes, Mrs. F. A. Jeanneret, Mrs. E. J. Bernatchi, Mrs. A. C. Burton, Mrs. D. R. Dafoe, Mrs. R. Mulr, Mr. Thos. D. Ruston, Mr. Wilfrid Holmes, Mr. T. K. Franklin, Mr. H. B. Petterson, Mr. C. Prinsep, together with the President of the Local Ministerial Association.

The Nominating Committee recommends that the Honorary Executive, should they see fit, name a Committee to interview any remaining Service Clubs not represented on this Board with a view to having them name a representative to our Board.

Respectfully submitted,

1940 Nominating Committee

T. K. FRANKLIN, Chairman,

Mrs. O. R. Denyes.

CAPITOL
STARTING THURSDAY
fascinating!
as the Dance Hall Entertainer Marlene Dietrich Finishes a Fascinating new Indoor Pursuit—
DIETRICH-STEWART
DESTRY RIDES AGAIN
with
ALL STAR CAST
MATINEES DAILY 2:30

"Get up Bill, Get up" Bill Tells Himself By Record Each Morn

Providence, R. I., Jan. 16.—(AP) —H. William Richter, Brown University sophomore from Bridgewater, Mass., has overcome a strong tendency to oversleep with the help of an electric alarm clock and a phonograph.

At 7:30 a.m. the alarm goes off, throwing a switch which starts the phonograph. Then William hears himself tell himself:

"Get up Bill, get up."

The record's rig of Richter's voice begins gently but persuasively.

"Now, Bill, don't give us any of that stuff," it says. "No, don't turn over again. You know what will happen. You'll be late for breakfast, your sleeping through another eight o'clock class." Then it roars: "Do you hear me. Hey, hey, get up.

Miss B. Soutar Gives Annual V. O. N. Report

NURSE'S ANNUAL REPORT

January 15th, 1940.

Mr. Chairman, Ladies and Gentlemen:—

The Belleville Branch of the Victorian Order of Nurses completed its fifteenth year. It has been my privilege, as Victorian Order Nurse, to serve this branch for 1-2 of its life. My assistants and I, have been very mindful of the varied responsibilities which Victorian Order Nursing places in relating to the Community, a quality of nursing service to aid in their own homes inspired by high ideals to give of one's best in fulfillment of the V.O.N. motto "Service to Others."

In passing the milestone of fifteen years, it might be permissible to remind you that it was in 1924 that the Kiwanis Club first introduced V.O.N. to Belleville and for the next six years assumed the responsibility of its financial support, from then followed "ten years" in the Kiwanis Club and they could no longer support the Victorian Order, so it was left to stand upon its own legs and like a child attempting to walk for the very first time, it was pretty weak. Those communicated with the Order served on the Executive of the V.O.N. in those days will never forget the struggles they met with which followed in raising funds to maintain a nurse when the country was weakening through lack of employment. Somehow, we survived neither shall I forget it—because it was at this stage of malnourishment in 1926, that I was introduced to Belleville—we all worked hard—the Executive and while I myself was pulled up the hill thanks to a generous Kiwanis Club, who made it possible in answer to the Executive's appeals for a Membership Fund campaign which netted $1,000 and more. Every one of you present this evening knelled in this fund and are members of the Belleville Branch of V.O.N. Your support from this large membership a committee is chosen to carry on the activities of the year for the branch.

Last year does the work in 1939 compare with that of its first year in which Belleville can truly be congratulated there was only one full-time nurse with a part time assistant to respond to calls in the city and nurse was added to the staff, making a full time nurse for the rural district. The staff is the same now as it was in 1926 with the addition of a second part time assistant.

Statistics Only Part of Story

Statistics of the nursing part of the work is told very briefly in statistical figures and while statistics are only tell part of the story, they are necessary for records of all concerning yards, therefore the most satisfactory, so permit me to quote the statistics for the year as set out in the annual report at the committee's first full year in 1926 and with that of the year just completed. The total visits recorded in the Annual Meeting of 1925 that 2,665 visits were made to 365 patients, while in the year just ended were 6,623 visits made to 1,142 patients.

Looking back over fifteen years of nursing service, the most many changes both in the nursing personnel and in the Executive, and Committees, but the spirit of those who did the early pioneer work, is still manifested in the Order, for they hoped citizens of the future would be the ones to reap the benefits, and because of this vision blue uniformed Nurses will be found in the homes in all parts out of the homes in this community. Miss Souter has been responsible for caring for many who might otherwise have had to do without trained nurse service.

Question Asked

"What does the visiting nurse service, given by the Victorian Order of Nurses mean?" You may ask—so a word of explanation to those who may not be familiar with our activities. The service includes all types of medical and surgical nursing. Maternity Cases. Medical cases include such diseases as tuberculosis, bronchitis, colds of all kinds, pneumonia, heart conditions, etc. Last winter there was a mild flu amongst this type of infirmary which lasted from September to April in Belleville. The V.O.N. gave care to 96 of these "flu" patients and to 30 who developed pneumonia—336 other types of medical cases were nursed. Surgical cases include assisting the Drs. with minor operations, after the removal of tonsils, opening of abscesses etc., dressings, etc. In the case of patients returning from hospital, when convalescence is often considered at home, because the relief the hospital which is so often overcrowded and at the same time eliminating undue expense to the patient. Also the home care cost of illness has been felt most acutely, or if it is a city case, saving a few dollars from the Treasurer's account. The total attendance and surgical visits made in 1925 were 2,332. The maternity cases nursed were 64 which is a few visits more than the present year. Activities in the first year of its organization in 1924, 16 clinics were held—33 babies registered, with a total of 106. In 1939 there were 32 clinics held, 1,000 registration of babies and an attendance of 1,668. In addition to this, there were 771 visits made to 227 Babes who for various reasons could not come to the clinic. Mothers' Meetings organized in their early days as part of the health education programme of the late Victorian Order—of the 6,623 visits made we received full payment for 4,000 visits, paid for by 65c and 3,623 were free.

As the clinics all types of problems are discussed which deal with the physical and physical well being of infants from the first year of life to the 6th year. An interesting feature, is the yearly medical inspection of all pre-school children by one of the city's leading medical dentists. To build good teeth in the pre-school child in preference for good teeth in the grown adult, is one of the many points in our Health Training, and it is very gratifying to get favorable dental reports yearly amongst children whose health has been supervised in the poorly nourished child and in the sickly delicate child are often to be found defective teeth which are a detriment to the child's health, and need to be extracted. Some of these children come to our attention, in the spring dental check-up. Eleven of them were found to stand out so dramatically embarrassed, so in cooperation with the public schools and Drs. who give their services free—these children were taken to and equipped at the clinic and under general anaesthetic, administered by the local dentist removed the defective teeth. Later that day, the nurse in charge visited the mothers accompanying them, were found but very appreciative, and ever with renewed vigour and determination, to carry on the public health work. Belleville's Health Department will adhere to its regular work of providing nursing services in the home. This policy, which is the result of long service in conditions warrant it, was the policy adopted by the Victorian Order at the close of the war and the increased need of its nursing service was fully recognized in the sustained support of its work in Belleville."

Respectfully submitted,

Bessie Soutar

The members present at the annual meeting had the pleasure and benefit of hearing Miss Soutar's address given by Dr. J. C. Lind who, through travel and personal knowledge, is well acquainted in southern China. Dr. Lind was introduced by Mr. Gordon Ferguson, chairman of the Belleville General Hospital who referred to the part of Dr. Lind in Canada and of his medical superintendent for six years as a hospital in Kwangsi, China, founded by the United Church of Canada.

Dr. Lind gave in an interesting manner glimpses of life in that part of the world, its peoples, its scenery, the native customs and characteristics, the terrible floods which had combatted and the means of livelihood. Many pictures taken by Dr. Lind, illustrated the description of the speaker and showed, particularly what the hospital and the Christian school had meant to the people of that district.

Many of the younger people of China have had the benefit of education and the tragedy of this is realized by its great leaders. Thus the New Life Movement aims to raise the morals and ethics, and to instil a spirit of service for others has been accomplished because they really don't want to buy for their living—depressed because they must accept the humiliations. Giving relief is in their present system, but no answer—charitable's as it may seem. The majority of the world's human beings don't want charity —they do want a return of independence; financial security, the right to live their own lives made possible through the honest day's work. Lately we have been seeing families re-united through employment, after several years of unemployment. The world's biggest emphasis is like a dose of measles—it's catching." Out of some of their very bonuses going to come future men and women of whom community may be proud to claim as its son and daughters.

Future Work Discussed

And now regarding the future policy of the Victorian Order in time of war, I would like, in conclusion, to direct your thoughts to some of Her Excellency, Lady Tweedsmuir, in a resolution adopted by the National Executive Council of the Victorian Order of Canada at a meeting held in Ottawa.

RESOLVED:

That the Executive Council should at this time state its policy for the information of its branches, all workers and the public generally as being that the primary work of the Victorian Order of Nurses, that is, competent nursing care in the homes of the people in town and country throughout Canada on a basis adapted to the circumstances of the patient or family, must not be relaxed at this time but rather increased and developed with renewed vigour and determination, and that the Victorian Order of Nurses must not be let down at this time. The Victorian Order was instituted to meet a national need and for over forty years with one definite purpose—home nursing service—and for times of war no less than for times of peace, when all social and charitable agencies meet the special needs of a condition of war, but with increased urgency. The national voluntary organization will adhere to its regular work of providing nursing services in the home. This policy, which is the result of long service in conditions warrant it, was the policy adopted by the Victorian Order at the close of the war and the increased need of its nursing service was fully recognized in the sustained support of its work in Belleville."

Respectfully submitted,

Bessie Soutar

The members present at the annual meeting had the pleasure and benefit of hearing Miss Soutar's address given by Dr. J. C. Lind who, through travel and personal knowledge, is well acquainted in southern China. Dr. Lind was introduced by Mr. Gordon Ferguson, chairman of the Belleville General Hospital who referred to the part of Dr. Lind in Canada and of his medical superintendent for six years as a hospital in Kwangsi, China, founded by the United Church of Canada.

Dr. Lind gave in an interesting manner glimpses of life in that part of the world, its peoples, its scenery, the native customs and characteristics, the terrible floods which had combatted and the means of livelihood. Many pictures taken by Dr. Lind, illustrated the description of the speaker and showed, particularly what the hospital and the Christian school had meant to the people of that district.

Many of the younger people of China have had the benefit of education and the tragedy of this is realized by its great leaders. Thus the New Life Movement aims to raise the morals and ethics, and to instil a spirit of service for others has been accomplished because they really don't want to buy for their living—depressed because they must accept the humiliations. Giving relief is in their present system, but no answer—charitable's as it may seem. The majority of the world's human beings don't want charity —they do want a return of independence; financial security, the right to live their own lives made possible through the honest day's work. Lately we have been seeing families re-united through employment, after several years of unemployment. The world's biggest emphasis is like a dose of measles—it's catching." Out of some of their very bonuses going to come future men and women of whom community may be proud to claim as its son and daughters.

Future Work Discussed

And now regarding the future policy of the Victorian Order in time of war, I would like, in conclusion, to direct your thoughts to some of Her Excellency, Lady Tweedsmuir, in a resolution adopted by the National Executive Council of the Victorian Order of Canada at a meeting held in Ottawa.

RESOLVED:

That the Executive Council should at this time state its policy for the information of its branches, all workers and the public generally as being that the primary work of the Victorian Order of Nurses, that is, competent nursing care in the homes of the people in town and country throughout Canada on a basis adapted to the circumstances of the patient or family, must not be relaxed at this time but rather increased and developed with renewed vigour and determination, and that the Victorian Order of Nurses must not be let down at this time. The Victorian Order was instituted to meet a national need and for over forty years with one definite purpose—home nursing service—and for times of war no less than for times of peace, when all social and charitable agencies meet the special needs of a condition of war, but with increased urgency. The national voluntary organization will adhere to its regular work of providing nursing services in the home. This policy, which is the result of long service in conditions warrant it, was the policy adopted by the Victorian Order at the close of the war and the increased need of its nursing service was fully recognized in the sustained support of its work in Belleville."

Respectfully submitted,

Bessie Soutar

The members present at the annual meeting had the pleasure and benefit of hearing Miss Soutar's address given by Dr. J. C. Lind who, through travel and personal knowledge, is well acquainted in southern China. Dr. Lind was introduced by Mr. Gordon Ferguson, chairman of the Belleville General Hospital who referred to the part of Dr. Lind in Canada and of his medical superintendent for six years as a hospital in Kwangsi, China, founded by the United Church of Canada.

Dr. Lind gave in an interesting manner glimpses of life in that part of the world, its peoples, its scenery, the native customs and characteristics, the terrible floods which had combatted and the means of livelihood. Many pictures taken by Dr. Lind, illustrated the description of the speaker and showed, particularly what the hospital and the Christian school had meant to the people of that district.

Many of the younger people of China have had the benefit of education and the tragedy of this is realized by its great leaders. Thus the New Life Movement aims to raise the morals and ethics, and to instil a spirit of service for others has been accomplished because they really don't want to buy for their living—depressed because they must accept the humiliations. Giving relief is in their present system, but no answer—charitable's as it may seem. The majority of the world's human beings don't want charity —they do want a return of independence; financial security, the right to live their own lives made possible through the honest day's work. Lately we have been seeing families re-united through employment, after several years of unemployment. The world's biggest emphasis is like a dose of measles—it's catching." Out of some of their very bonuses going to come future men and women of whom community may be proud to claim as its son and daughters.

Future Work Discussed

And now regarding the future policy of the Victorian Order in time of war, I would like, in conclusion, to direct your thoughts to some of Her Excellency, Lady Tweedsmuir, in a resolution adopted by the National Executive Council of the Victorian Order of Canada at a meeting held in Ottawa.

RESOLVED:

That the Executive Council should at this time state its policy for the information of its branches, all workers and the public generally as being that the primary work of the Victorian Order of Nurses, that is, competent nursing care in the homes of the people in town and country throughout Canada on a basis adapted to the circumstances of the patient or family, must not be relaxed at this time but rather increased and developed with renewed vigour and determination, and that the Victorian Order of Nurses must not be let down at this time. The Victorian Order was instituted to meet a national need and for over forty years with one definite purpose—home nursing service—and for times of war no less than for times of peace, when all social and charitable agencies meet the special needs of a condition of war, but with increased urgency. The national voluntary organization will adhere to its regular work of providing nursing services in the home. This policy, which is the result of long service in conditions warrant it, was the policy adopted by the Victorian Order at the close of the war and the increased need of its nursing service was fully recognized in the sustained support of its work in Belleville."

Respectfully submitted,

Bessie Soutar

The members present at the annual meeting had the pleasure and benefit of hearing Miss Soutar's address given by Dr. J. C. Lind who, through travel and personal knowledge, is well acquainted in southern China. Dr. Lind was introduced by Mr. Gordon Ferguson, chairman of the Belleville General Hospital who referred to the part of Dr. Lind in Canada and of his medical superintendent for six years as a hospital in Kwangsi, China, founded by the United Church of Canada.

Dr. Lind gave in an interesting manner glimpses of life in that part of the world, its peoples, its scenery, the native customs and characteristics, the terrible floods which had combatted and the means of livelihood. Many pictures taken by Dr. Lind, illustrated the description of the speaker and showed, particularly what the hospital and the Christian school had meant to the people of that district.

Many of the younger people of China have had the benefit of education and the tragedy of this is realized by its great leaders. Thus the New Life Movement aims to raise the morals and ethics, and to instil a spirit of service for others has been

SEE IT TONIGHT!
Daily ..... 2.30; 7.15; 9.10 p.m.
Now Playing
The Greatest Story of British History Ever Filmed.
ONE YEAR TO MAKE! 90 MINUTES TO SEE!
TOWER of LONDON
BASIL RATHBONE
BORIS KARLOFF
BARBARA O'NEIL
IAN HUNTER
VINCENT PRICE
and
RUSS HICKMAN
and a SUPPORTING CAST of THOUSANDS.
EXTRA! Screen Vaudeville. Technicolor Cartoon
AIR-CONDITIONED
McCARTHY
THE SHOW PLACE OF BELLEVILLE

GARBO LAUGHS
Gee, Miss G! You're fun . . . when you're gay! It's grand . . . to see you laugh! It's thrilling . . . to see you love! It's swell . . . to see you step out in this sly, slick Lubitsch love affair in Paree!
"Ninotchka" is something to be seen and relished — the cleverest piece to come out of Hollywood in years." — N. Y. TIMES
DAILY 2.30; 7.10; 9.10
BEST of the BETTER PICTURES
TONIGHT—The Roaring Twenties; Overseas News; Cartoon

begun under the direction of Madame Chiang Kai-Shek. For many years the Chinese were not hampered by any feelings of service, the sentiment upon which humanitarian work such as that of the Victorian Order, is founded. It is very hard to bringing the Chinese to the realization of the great work that lies before them in service for others, as refugees, moving in thousands have been displaced by the Japs invading China.

The appreciation of the audience was extended Dr. Lind by Mr. Tayplow Franklin for his very fine address.

New Members To Parks Board Are Welcomed

Concluding their year's business, the members of the Belleville Parks Commission met last night to welcome Richard Snell back to the Board. Commissioner Snell before recently appointed to the Board to fill the vacancy left by the absence of Alderman Harold Armstrong, Chairman W. J. Bowen, in China, co-founded the re-appointment of Commissioner M. Callaghan and Secretary to the 1940 Parks Board. The annual election of Board officers takes place at the first of the initial meeting of the Board in February.

The annual estimates of the Board were considered by the City Council and will be slightly in excess of last year's Parks Board estimates owing to additional taxation. The Board also voted to commence work on a convenient docking and retaining wall along the west side of Victoria Park early in the spring.

Those present were Chairman W. J. Bowen, Commissioners Callaghan, R. Snell, C. B. Colling and C. R. Clapp.

Necessity of Increased Food Production is Stressed

Dr. J.B. Reynolds, Principal Emeritus of O. A. C., Addresses Rotary

Canadian agriculture has a very essential and significant part to play in the war with Germany, Dr. J. B. Reynolds, principal emeritus of the Ontario Agricultural College, Guelph, told members of the Rotary Club at their weekly luncheon meeting yesterday. Drawing from experiences during the Great War of 1914-18, Dr. Reynolds stressed not only the necessity of increased food production but rather production of the right kinds of foods.

He pointed to the deficiency diseases—scurvy, rickets, pellagra, etc. — which had developed among troops and sailors, who were receiving plenty of food but which lacked essential elements. During the past 25 years scientists had brought to light the elements necessary if these diseases were to be eradicated. They had found that dried fruits and vegetables (used freely in the Great War) lost some of the protective elements in dehydration. The elements were maintained in the canning process, so it could be assumed that in the present war canned fruits and vegetables would be required in vast quantities. It would be the task of agriculture to see that these items were supplied.

Condition to Avoid

In surveying the effects of war on agriculture, Dr. Reynolds cited at length, as an example, that must be avoided, the conditions which arose in Germany during the Great War. Through the British blockade which was 100 per cent. effective, that country was forced to try and feed itself. It had the impossible task of replacing its imports of food stuffs, which included one and a quarter million tons of grain, vast quantities of plant and animal fats and other important items of diet. The increased pressure on the German farmers resulted in a decline of production because of the lack of proper fertilization, the drain of manpower and animals for the battleline, and the removal of freedom of action from the farmer. Confusion reached the point where the eat ration for horses was reduced to three pounds per day instead of the 12 to 15 pounds normally required. The horses were unable to do the much-needed work and gradually the whole production machinery slowed down. Pigs were slaughtered when scientists said that the potatoes fed consumed would be better kept for human consumption, forgetting that pigs also ate scraps which humans could not use.

When the war ended, Dr. Reynolds pointed out, Canada and the United States had to continue increasing agricultural production in order that the starving peoples of Europe could be fed.

Blamed on Creditor Nations

Then came the development of the policy of self-sufficiency among the European nations. Germany blamed this development on the creditor countries who would not accept German goods but still insisted on reparation payments. Just after the war European agricultural production was down 13 per cent. below pre-war levels, while Canada and the United States were up 19 per cent. Now European production is nine per cent. above pre-war levels, while in recent years agricultural production in America had declined.

The maintenance of our agricultural productive capacity was stressed by Dr. Reynolds as the greatest potential contribution of our farmers in the present war. The government thus far had given very little indication of what would be needed, but the farm community was ready and willing to do its part.

The speaker was introduced by Dr. James Semple, while District Governor Owen Hertiy conveyed the thanks of Rotary for a most instructive and scholarly address.

President Howard Clark announced, that one of the civic guests at last week's meeting had been so impressed with Rotary's work for crippled children, that he had sent a contribution for the funds devoted to this activity.

First Husband of Joan Bennett is Gravely Ill

Los Angeles, Jan. 16 — (AP)— Film actress Joan Bennett's first husband, John Marion Fox, 38, lay gravely ill in a hospital today, victim of poisoning from an overdose of sleeping tablets.

"I didn't like the idea of Joan Bennett being married to that oldster," Fox was quoted as saying by Dr. A. D. Trotter, police surgeon.

Miss Bennett was married last week in Phoenix, Ariz., to Walter Wanger, motion picture producer.

Dr. Trotter said Fox—once wealthy but failing at the hospital as a salesman—told him he had taken the tablets of a hypnotic drug. The physician gave him a chance of recovery but added "it will be some time before we can tell."

Fox, a former Seattle broker, is the father of Miss Bennett's daughter, Diana, 11. He and the actress were married in London Sept. 15, 1926 and divorced Aug. 1, 1932.

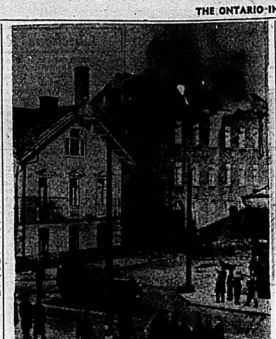
He attributed his divorce from Miss Bennett to his fondness for alcohol but contended he had given up drinking.

Paper Company Held Responsible For Man's Death

Hawkesbury, Ont., Jan. 16—(CP)—A coroner's jury last night found the Canadian International Paper Company responsible of negligence for the death of Comagene Neveu of Ripon, Que., last Dec. 27.

The verdict said death occurred in the company's mill when Neveu was struck by a piece of pulpwood which fell from a pile.

Text of the jury's verdict follows: "We the majority of the jury find the Canadian International Paper Company responsible of negligence for the death of Comagene Neveu of Ripon, Que., which occurred on Dec. 27, 1939, in the yard of the company at Hawkesbury, the victim being struck by a piece of pulpwood which slid from the pile."



Foresight on the part of Helsingfors authorities saved many children's lives in the inferno that followed a direct hit made by a Russian incendiary bomb on the children's hospital in the Finnish capital, seen blazing in this exclusive photograph. Like most other civilian casualties targets the hospital had been evacuated and destruction of the building—the only one to be suffered in the raid—was all that resulted.

ALL IS BRIGHT

By Eleanor Browne

CHAPTER XXIII

Stuart Carleton set off Star's lap without a word and walked over to the bureau. His lips were quivering again and Star realized that some inexplicable way she had hurt upon the secret of his woe. Hesitantly, because she did not want him to continue a stubborn silence she said, "You know the stores and all the people who go to the stores have to help Santa Claus a little bit."

Stuart turned to her with almost adult resentment. "You tell stories just for the fun of it," he accused.

Star nodded gravely. "Yes, I do most of the time. But Christmas story is different, Stuart."

His mouth set in a stubborn line and Star realized that this was best way to know another Child who was born on Christmas day. That saint's name was St. Nicholas. Some of us call him Santa Claus."

"That's a lie," Stuart said flatly. "Santa Claus is just make believe. Just said so at school."

Star drew a deep breath. She had finally discovered the reason for Stuart's unhappiness. How could Barton have said that to the boy? Of course he did not realize that Stuart was such a child. He kept trying to treat him as if he were grown up. But Stuart was not so little that was fanciful and imaginative in his life. It was cruel to deprive him of the one thing he had believed in with all his heart.

Barton could not do this. Somehow she must restore to the child's faith that made the holiday season beautiful for grown-ups as well as children.

"When I was a little girl," Star began, ignoring Stuart's last comment, "I used to hear that Santa Claus had a great factory at the North Pole, that all year long the funny little elves helped him make toys. And then on Christmas Eve, just about at this time, Santa would climb in his sleigh and start off to visit all the good little boys and girls. I almost caught a glimpse of him once," she added, apparently to herself. "But the snow was too bright it almost blinded me. I know what he looked like, anyway—fat and jolly with bright red suit trimmed with white fur—"

"That's a whopper," Stuart said triumphantly. "Santa Claus don't ride in a sleigh or have fur on his clothes way down here. I'm too hot. I asked Daddy if he took his coat off, and then he told me it was all make believe."

In spite of himself Stuart's chin trembled a little as he recalled that ghastly misspot.

But Star did not seem at all saddened. On the contrary, she laughed very heartily and continued to give way to an almost uncontrollable mirth even after Stuart began to look at her in wonder.

"Your poor father," she managed to say at last, "I wondered what he had been so cross about these last few days. So that's it! Somebody told him that Santa Claus was used to cold countries and couldn't come way down south. I almost made the same mistake," she confided more seriously. "And then I was suddenly remembered that er—er—Santa Claus had a brother who lives down at the south Pole.

"A brother?"

"Yes, a twin brother. I had heard it a long time ago but naturally I—had forgotten about it," she went on. "You see, Santa Claus takes care of all the children up north and Santa Claus's brother takes care of all the children down south."

Stuart's interest was now wholeheartedly hers. "Don't he wear a red suit?" he asked.

"Wears a—a red bathing suit" Star explained hastily.

"He must look funny."

"Not to the little southern children. They would think our Santa Claus looked funny, and this Santa Claus from the South Pole, doesn't wear any fur coat. His red cap is trimmed with a big ball of white cotton."

"He doesn't use a sleigh?"

"Of course not! How could he use a sleigh where there is no snow?"

Star laughed, though she was wondering how she could manage to make the story come true. She looked down into Stuart's face, his shining eyes, and brushed a damp curl from his forehead. "I had to come true. It just had to.

"Then does he ride in?"

"Oh, he rides in a sailing ship. Not a big ship like this one, but a silver ship that glides over the water in the night and stops at every port of call."

"What for?"

"To leave the presents, of course."

"And Daddy doesn't know?"

Stuart chuck'ed with Star at this secret they shared between them. "Daddy is busy," she told him, said, "because Santa comes tonight. Stuart, I'm going to ask you to go sank to a thrilling whisper, "if he will come and when he comes to present here on this ship. I expect the sailors have helped him hide somewhere, and when he comes tonight he'll take them out of their hiding places and give them to the right people."

Star glanced down at her wrist watch; she was already over half an hour late for her appointment with Elise. But that was nothing important compared with the child in Stuart's arms. If the childish, pleasure he had found in Santa Claus, when grown older, Star thought, hastily combing his curls into a semblance of order, you'll realize that Santa Claus does exist—in our own hearts. But until that time that, yes a needless cruelty to take away your belief in Santa Claus."

She helped Stuart wipe the tear-stained face, and together they went in search of Elise who was waiting patiently in a deck chair near the pier. Star could see Coates pacing nervously up and down on the pier. His slight figure appeared rigid with anger even at a distance.

Star gave up her plan to meet Elise afterward. Coates might have arranged something else. When she and Kent were in Chitobal Sunday afternoon she had learned how unwise it was to plan ahead. How happy Kent had been! He hadn't tried to see her alone again. Perhaps he was sulking.

She gave him a moment to Elise, nodded toward Coates and ran to the ladder. Evidently he had been watching; he was at the foot of the ladder as she stepped ashore.

"I was afraid you weren't coming! What happened?"

"It was careless of me," Star confessed, "but I was talking to Stuart and forgot how late it was. Do forgive me."

"Of course." Coates smiled and took her arm, leading her toward the area of sailing ships packed into the harbor. His smile was warm and quite comfortable, the boats they were approaching looked light and adventurous. It should be a gay, memorable afternoon!

Star did not know what made her turn and look back at the Cartagena as if she were leaving the comfort and security of home.

X X X

"So this is your schooner!"

"This is the Merry Maid," Coates responded. "Her well-worn deck is honored by your charming presence, my dear."

Star hesitated as he put out his hand and helped her over the railing. The small schooner had looked trim, she thought, from the pier. But once aboard it was difficult to understand what had made it seem so interesting. The paint was cracked and peeling. "Well-worn" was the nicest adjective that could have been applied to the uneven splintery deck and the grey patched canvas attached to the towering masts.

Her eyes came back to the crew. There seemed to be so many men for so small a boat, and they were watching her with interest. Star glanced away uneasily. She was reminded that this was the Pirate Main. Had the men been appropriately dressed it would have been easy to imagine that the days of those sea vultures were still a reality and not part of a dim past.

But the dirty slacks and white undershirts that were the uniform of the crew were not in any way romantic. And somehow Star had never thought of pirates as unshaven. Pirates had long hair—yes, and gold earrings in their ears. She thought she had even heard of a bearded pirate or two. But never these dirty, bristling chins. Nothing in the men aboard the Merry Maid!

"Daddy!"

The man Coates addressed stepped forward and made a gesture of salute. It was mocking, almost derisive, Star thought; his appearance did not change. He appeared older than the others, but his hair, or lack of it, was concealed by a shabby cap worn well over one eye.

"This is my chief mate," Coates announced and Star was surprised to hear a faint undercurrent of pride in his voice. " Get ready to sail, Baldy," he commanded briskly.

"We're going to show Miss Sandringham how a sailing ship operates. She has never been on one before. I'm sure she will enjoy the experience for a couple of hours."

The man nodded in a surly fashion and muttered some directions to the crew. Coates took Star's arm possessively.

(To Be Continued)

70th Year of Public Service

Year 1939

Surplus Earned in 1939	$ 4,765,000
(All for Policyholders)	
Total Payments in 1939 to Policyholders and Beneficiaries	$ 15,130,000
New Assurances Paid for in 1939	$ 45,525,000
(Excluding Annuities and Revivals)	
Total Assurances in Force at End of Year	$572,110,000
Total Assets at End of Year	$187,635,000

Combined Profit and Loss and Surplus Account

Revenue Basis

For Year Ending December 31st, 1939

SURPLUS FUNDS at December 31st, 1938, consisting of:	
General Investment Reserve	$ 2,000,000.00
Policy Reserve Adjustment Fund	1,500,000.00
Free Surplus for Contingencies	5,772,909.02
	$ 9,272,909.02
*Deduct amount transferred, as of December 31st, 1939, from Policy Reserve Adjustment Fund to Actuarial Reserve	1,394,592.00
	$ 7,878,317.02
INCOME	
Premiums for Insurance	$16,933,355.88
Consideration for Annuities	1,232,796.56
Interest, Dividends and Rents (after provision for possible future losses)	8,150,715.72
Consideration for Settlement Annuities arising out of assurance policies	470,492.28
Policy Proceeds, Dividends and Other Amounts left with the Company	3,981,327.16
Net Profit on Sale of Ledger Assets and Exchange	31,309.69
	$30,779,977.29
EXPENDITURES	
Under Policy Contracts:	
Death and Disability Claims	$ 3,819,644.48
Matured Endowments and Surrender Values	7,524,452.57
Annuities	424,910.80
Policy Proceeds, Dividends and Other Amounts withdrawn	2,530,104.94
	$14,299,112.79
Taxes and Licenses	334,551.65
General Expenses	3,097,388.73
Net Amount by which Ledger Assets were written down	669,242.00
	$18,400,295.17
RESERVES	
Increase in Actuarial Reserves and amounts left with the Company	$ 9,009,087.26
*Deduct amount transferred from Policy Reserve Adjustment Fund	1,394,592.00
	7,614,495.26
	$26,014,790.43
SURPLUS EARNINGS FOR YEAR	$ 4,765,186.86
SPECIAL CHARGES:	
Increase in Specific Reserve against loss of principal on mortgages and Sale Agreements	260,241.15
Transferred to Staff Pension Fund	205,130.00
	$ 465,371.15
NET AMOUNT TRANSFERRED TO SURPLUS FUNDS	$ 4,299,815.71
Total	$12,178,132.73
*Deduct:	
Surplus Paid or Allotted to Policyholders	3,360,634.24
SURPLUS FUNDS at December 31st, 1939, consisting of:	
General Investment Reserve	$ 2,500,000.00
Free Surplus for Contingencies	6,317,498.49
	$ 8,817,498.49

*This fund has been accumulated over the past five years to place the entire policy and annuity reserves on a 3½ basis

MUTUAL LIFE

Assurance Company OF CANADA

HEAD OFFICE *Established 1869* WATERLOO, ONT.



THE
ONTARIO INTELLIGENCER

THE DAILY ONTARIO INTELLIGENCER is published every afternoon (Sunday and holidays excepted) at The Ontario Intelligencer Building, Front Street, Belleville.

CANADIANS SUPPORT WAR LOAN

What was expected is taking place. Canadians are using a portion of their savings to subscribe to the war loan. The result of the first day and reports of early today indicate that the response is more than up to expectation.

Canadians realize that Canada is in the fight to the end of Hitlerism and all it stands for and that they must support their government in this plan.

Support of the loan is one of the necessary ways in which Canadians can help to carry the burden of the war. Money is absolutely necessary that the soldiers, sailors and airmen may be adequately supported and their efforts made of telling effect, and that great undertakings in national interest be a success.

Large contributors and small are showing their loyal support of the financial effort. There is no doubt of the oversubscription of the loan.

FINNS SEE DIVINE POWER AIDING THEM

Fort Arthur News-Chronicle tells an interesting story which has been gathered from Finnish residents of that city who have received letters from their homeland.

The News-Chronicle notes that the Angels of Mons were believed to have appeared as an omen of good fortune or inspiration to success for the British armies in France and Belgium during the Great War and notes that this faith has something like its counterpart in Finland. The Finns, being a northern people, attach much interest to natural conditions and especially at a time of dire peril to the Republic. They have noticed that where the temperature would average usually zero or fifty degrees below zero, it invariably this winter has been thirty below or seventy lower. Here is the comment of the News-Chronicle based on these reports:—

"Among the Finnish people there is said to be a strong tendency to believe that a divine power has come to their aid, even as it gave help to the British when the Angels were said to have appeared at Mons. Whatever it may be, nature at least seems to have done something unusual and of great benefit to the people engaged in defending their home lands.

"The same letters and newspapers from Finland confirm the news cable reports of outstanding successes. They also convey hopeful messages of confidence in power of continued resistance. Help from other countries, particularly British made equipment and guns, is most valuable.

"In addition to the material supplies from friendly nations, the Finns have captured large amounts of Russian material, from small arms to large tanks. This material is not, however, of good quality. There is evidence of poor workmanship in manufacture. Tanks and guns get easily out of repair and the shells, of both small and large calibre, are poor in the sense that they are not accurately made. Out of balance they do not carry straight, but tumble in flight, and miss their marks.

"The feeling now is that, barring minor engagements, the campaign is over for the Winter and there will be little more fighting until Spring. There is confidence that the Mannerheim line in the south can hold indefinitely against any force the Russians may send against it. The decisive fighting will be in the open country to the north. If the Russians can be restrained for a renewal of their efforts in the Spring the Finns, too, with expected aid from outside, will also be better prepared."

It is the natural tendency of a healthy people to find something almost to deify in the forces and powers of nature, especially as the nature has been so much more severe this winter, making the task of the Russian invaders all the more terrible and the defences of the Finns so much stronger. The Finns are staunch in their faith and are able to carry out military operations, especially as the Russians are poorly prepared and ill-clad and in no way able to face the unusual conditions.

ACCIDENTS REDUCED IN 4 CITIES

In four cities of the United States one hundred persons are now living who, if old conditions had prevailed, would probably be dead, the victims of traffic fatalities, is the comment of the New York Sun. These are the striking results following a campaign to reduce fatalities. These cities set down the speed rate to 25 miles an hour and rigidly enforced the regulations. These cities are Providence, Worcester, Atlanta and Kansas City. Providence had 16 fatalities in 1938 and 8 in 1939, a reduction of 50 per cent. Worcester had trophies acclaiming it the safest city of its size. Last year the fatalities were cut down to 14. Worcester had 10 fatalities and 642 injuries in 1939 as against 31 fatalities and 1290 injuries in 1938. These are large cities of 243,000 for Providence and 203,000 in Worcester. Atlanta, Georgia, with 294,000 people cut fatalities from 57 down to 27 and Kansas City lowered the fatalities from 69 to 32 for a population of 428,000 people. The latter city has certain express thoroughfares are marked for a 35-mile limit in the city, but elsewhere the limit is 30 and it sets the limit on these drops to 25 miles an hour. Violations of speed fast as 40 miles an hour at night or 36 by day is said to be an almost certain nominee for a summons where a summons means a fine."

The Sun notes that the method in this Worcester who said they could at first hardly keep down to the 25-mile limit, but soon became accustomed to it and actually like it. Refusal of judges there to listen to pleas of drivers have contributed to this frame of mind. A compilation from court records for the first of July summoned for speeding only nine were discharged, that of 184 summoned for reckless driving only three signs not one was discharged.

The Sun says: "It is a subject of debate in these four cities whether credit for the good showing thus reported should be accorded to the 25-mile limit or alternately to the fact that when a policeman once tags you, a judge is practically certain to do it again."

OFFICERS CALLED BACK TO MOSCOW

More than one hundred officers and men of the army who figured in the disasters in the invasion of Finland have been recalled to Moscow to explain just why and wherefores of things the Bolshevik mind cannot understand, why Finns could defeat the "invincible" Soviet armies.

It must be with a sense of trepidation that these officers return. They surely have heard of purges reported in that land, charges of which have been boldly hurled at the Bolsheviks by numerous writers.

As one glances at the Soviet scene one wonders why there is any enthusiasm for the Bolshevik cause. If the people of the Soviet have any enthusiasm at all it must be an enthusiasm that is bred of lack of knowledge or of fear.

Russia is supposed to be according to the Soviet Bolshevik, a land of equal opportunity. But it is a dictatorship.

Russia has always been looked upon as inefficient. The people under vaunted Bolshevism are no doubt worse off and they have no say in affairs. They have not been trained for democracy to have a voice in public life. No doubt dictatorship has proven to Russia as fatal as it has proven or will prove fatal elsewhere.

Countries which have departed from ways of life can hardly appreciate the conditions of a totalitarian country where the voice of the people is not heard. When to Russia's miserable incompetence are joined the dictatorship ideals of the Bolshevik political way of life, it is not to be wondered at that such tragedies are enacted as have fallen on Russia in the latest aggression. What enthusiasm can the Russian people have for his task? He is just part of Soviet Russia with no voice in the state.

Newest Notes of Science

Science News Service

Canada is estimated to have produced 82,000,000 pounds of fluorspar during the last year.

Built in electric heating elements keep warm the contents of a new pail for many purposes.

A new process for iron has been developed from which coil springs and razor blades have been made.

Highways given a dull orange color by sodium lights have been reduced road glare about 40 per cent.

Two small electric lamps are included in a new base for dial telephones to facilitate dialing in the dark.

New roller skates have three wheels in a line and a brake that may be applied by a skater lifting his toes.

The government of Kiev will encourage the cultivation cultivation of beets for sugar and of potatoes for alcohol.

An inventor has combined a crib, dressing table, bath and wardrobe into a single piece of furniture for infants.

A rubber disk with a hole in the center has been invented to wipe the mouthpiece of telephone receivers before they are used.

One Editor and The Press Censor

Perhaps he hasn't noticed yet, but if this war lasts long enough, the press censor at Ottawa may find out that he has been taken off the mailing list of the Correspondex view. The reason: Non-payment of $2. subscription price.

Back in September part of Octobber we got a curt request from the Censor's office for Publications, Room 201, Connaught Building, Ottawa, to send in a mailing list. We did so, but not thinking that the Censor's office was a people free—no more than he would presume to go thio the drygoods store and demand a bolt of cloth without payment—we sent in the bill for one year's subscription. He has not paid. He has not given us any reason or excuse for not paying. He did not even acknowledge receipt of our bill.

So from now, the Publisher of Publications is off our mailing list. If he suspects us of being so indiscreet as to publish the full text of news as "Private Petroffsky in command somewhere" is reported as written to his sweetheart, Suzie Schlosh, in Kiev, he has built no prospects to sail from Halifax next March or April somewhere in Europe." He will have no use for our office and examine our files, which, however, is no more to the point.

He will be concerned about doing his job economically, he might have a look into the question of room in the library of either the House of Commons or the Senate, where every newspaper in Canada is sent as soon as published, to check on us.

The people who work 50 hours or more a week to make the Times-Review are just as anxious as Ottawa for Canada to have its full strength into the British Empire effort to defeat the wicked-ness of Hitler and his gang. We have their grocery bills to pay, and that is a lot more each month than $2.

—Fort Erie Times-Review.



"He must have some 'political pull'—look at that low Roman number!"

LOOKING BACKWARD

GLEANINGS FROM OUR FYLES OF BY-GONE YEARS

20 YEARS AGO

JAN. 16th, 1920.

The annual meeting of the Belleville Agricultural Society was held here yesterday afternoon. Mr. H. Ellis presided in the P. for East Hastings and President of the Society, presided. The following officers were elected: President, H. K. Burgess, M. P. P.; First Vice President, Thos. Wills; Second Vice President, H. W. Ackerman; Directors — R. J. Garbutt, Ald. Charles Hess, J. A. Thrasher-gar, A. Jocox, W. C. Reid, Charles Wese, R. H. Treverton, A. E. Phillips and W. Woods. At a later meeting of the Directors, R. J. Ketcheson was appointed secretary and Ald. Reid was appointed treasurer. The following additional directors were also appointed: Ald. Woodley Clarke, Upton, P. G. Denike, W. Brickman, O. McCullough and P. Dwyer. The question of holding a three days' fair was held over to be discussed at a later meeting. The treasurer's report showed a balance on hand of $252.10.

It was very cold here early this morning, the mercury in the city thermometer at the C. P. R. Station registered 31 degrees below zero and on Front Street at eight o'clock this morning registered zero. Reports of beets for sugar and of potatoes for alcohol.

An inventor has combined a crib, dressing table, bath and wardrobe into a single piece of furniture for infants.

A rubber disk with a hole in the center has been invented to wipe the mouthpiece of telephone receivers before they are used.

30 YEARS AGO

JAN. 16TH, 1910

The advance notices of the hockey match between the Belleville and Trenton Juniors said it would be a fast and exciting game and such it proved to be. The Belleville boys showed up in good shape. The final score was 9 to 5 in favor of the Belleville. Trenton boys are hard workers. The following composed the teams: Belleville—Goalie, Brown; Marshall, Patterson, Connolly, Spangenberg and Prechette. Trenton, Armstrong, Cumming, Cooley, Palmer, G. Berry, D. A. Reynolds and Tierney. Bert Brown of Toronto, an old Marlbro player made a satisfactory referee.

At a meeting of the Belleville Police Commis'oners, Egbert Deshane was made a member of the police force. The force is now composed of the following: Chief John Newton; Sergt. Arthur Harman; Sergt. Frank Mahan; Constables G. Malbeouf, P. Donovan, C. Thompson and E. Deshane.

40 YEARS AGO

Jan. 16th, 1900

At the annual meeting of the Belleville Cemetery Company the following officers were elected: President, J. P. Thomas. Secretary, A. G. Ponton. Directors, A. G. Northrup, J. P. Thomas, J. P. Thomson, W. J. Diamond, J. O. Frost, R. Tannahill, W. N. Ponton, J. Ross, Robt. A. Greer. Gwen Grounds Committee, W. N. Ponton, J. G. Frost, J. Wrin and Rev. A. L. Geen. Auditors, J. P. Thompson and W. J. Diamond.

Mr. Charles Walters left today to spend some time in New York City.

Mr. and Mrs. A. Mallory of Sidney were in town today.

Messrs W. Collins and J. Doohar have returned to St. Michael's College, Toronto, to resume their studies.

Dr. D. H. Mackie is home from New York on a short visit.

50 YEARS AGO

JAN. 16th, 1890.

A number of fires and accidents were on the streets to day.

Mr. Billie Bentley will appear upon the floating wire at the Grand Opera House tonight.

Mr. Ed. Morris, one of the most popular engineers on the Grand Trunk road, has been transferred to the city from St. Paul, Minn. It is expected that he will soon be on his old familiar run.

Messrs. J. Graham and John Sprague, M. P. P., are attending the convention of the Creameries' Association at Seaforth, Ont. Mr. Graham is secretary of the association and has been warmly thanked for the able manner in which he fills the office.

Mayor elect Tickell is in Toronto on business.

Mr. George Boucher of Chicago, Ill., is visiting friends in the city.

Daily War Survey

By The Canadian Press

It may be just a coincidence but the fact that Soviet Russia's sharp notes to Norway and Sweden alleging violations of neutrality in relation to the Russo-Finnish war came at the same time that Belgium and Holland bear something which prompted new defensive measures cannot be overlooked.

A great combined German-Russian manoeuvre to gain control of the Nazi problem of how to escape the bonds which hold down the striking power of the German army.

For Germany, Sweden and Norway, no less than Holland and Belgium, could not countenance violation of England and it is against England that the Germans say they are waging their main struggle.

If the Germans gained control of the Norwegian coast they would have a free hand on the Scandinavian peninsula they would have an impeded outlet to the seas of the world and their air and naval forces could strike at the British Isles from the north as well as from the east.

The Russian notes to Norway and Sweden may have been prompted simply by the hope of frightening the countries into exacting up on the support they are giving to Finland and being a little more circumspect in permitting men and materials from other countries to cross their territory to Finland.

With the Russian armies halted, at least temporarily, Russia is bent on learning the prospects of Finland obtaining extensive foreign help which their own forces are preparing for new attacks.

On the other hand it may be the start of a series of moves designed to form a basis for Russian operations against Norway and Sweden which would coincide with a German offensive against Holland and Belgium.

Chickens Revered or Cursed

In the social customs, religion and literature of all nations from time immemorial, poultry has played an important part, particularly in lit-erature, says the Victoria Daily Colonist.

Examples Quoted

Among the Hebrews reference is that to the hen and the gather-ing of her chicks under her wings in Matthew xxiii, 37, and the stark despair of the unrepentant referred to in Matthew xxvi, 74 ch.

In the English language poultry references and phrases are numerous: "Chicken-hearted," "not a feather, in full feather, showing the white feather," "the assumption that no game cook has a white feather," feather an owl (from the motion of a bird's wing); "to make his nest," "the feathered make fine birds; feather in your cap (from the old custom of adding a feather to headdress for every enemy slain); cut a feather (said when a bird moults); chicken-hearted; she's no chicken; don't count your chickens before they are hatched; fussy as a hen with one chicken; in full feather (moulting from the fact that a rooster is a brave bird by the old Romans); "not under bon gouvernment, and well pecked at that, in the coop; hen on the nest; hen on the roost; when the Pleiades, the "Seven Sisters," begin to set (disappear) it is time to be sure stored on their first voyage to Britain. Also, when there is a whistling maid and a crowing hen are neither good for gods nor men.

The goose also is some in for its literary share, in cooking your goose; kill the goose that lays the golden eggs; "a splendid goose" is in Egyptian hieroglyphics the goose was the standard of valor, while the rooster among his many qualities was the symbol of war and bull story; contusure: don't grow before you are out of the shell, which is another reference.

Secret And Profane

Reversing modern customs, in ancient times it was a superstition that if a milkmaid at cockcrow did not wash her hands after milking, her cows would go dry.

In olden times, poultry figured prominently in the secret and the profane. In Henry IV, Shakespeare has Hotspur say, "By the Lord, I'll have a starling shall be taught to speak nothing but Mortimer, and give it him to keep his anger still in motion." In the days of chivalry, it was the practice to make solemn vows for the performance of a certain enterprise, usually done at a festival when roasted poultry was served in a dish of gold and silver, and presented to the knight who had made his vow with great solemnity.

In the days of the oracles of the Greeks and Romans, chickens were sacred birds. There is an old Roman story that when the soothsayers, or augurs, told Publius Claudius Pulcher, the Roman consul about to engage the Carthaginians in battle, that the sacred chickens at the temple would not eat and that he had better not start the battle, he replied, "If they will not eat—like fashion, "Then toss them into the sea that they may drink."

In Ancient Time

The rooster was a revered bird in ancient times. Because it gave notice of the rising sun, it was dedicated to Apollo, the sun god, and because the rooster also commanded men to business by its crow, it was also dedicated to Mercury. "Never sacrifice a hen to Mercury" was one of the doctrines of Pythagoras, because it was sacred to the moon. They said "Gratitude is rooted in and sacrifice is not," for all roosters were sacred to the moon and sun, because the birds announced the coming of the latter and were sacred to the Goddess of Wisdom, and to Esculapius, the god of health. Accordingly, in the temples erected to time, wisdom and health, none of the birds were ever sacrificed.

In Mahometan lore, Mahomet found in his first home a rooster and of such enormous proportions that its crest touched the second heaven. Jewish lore tells of a celestial cock

Mrs. M. Farnsworth, Shannonville, is Ninety-Eight Today

Shannonville, (Special)—A quiet day of quiet was spent by Mrs. Melissa Farnsworth on her 98th birthday, January 16th, with relatives and friends. Mrs. Farnsworth was born at Oak Lake, near Stirling, eldest son of Mr. and Mrs. Joseph Sarles. Mrs. Farnsworth is a member of the United Church. She has three children, Mrs. John Wilson, Shannonville, Rev. Enos Farnsworth, Montreal, and Mr. Harry Farnsworth, Stirling.

Mrs. Farnsworth is enjoying splendid health. Her eyesight is good, also her hearing. Until a years ago she did lovely tatting and fancy work. Now she spends her days reading and meditating on the days, past and present.

Rawdon

Rawdon—The Initial meeting of Mount Pleasant Rawdon Women's Missionary Society convened at the home of Mrs. Edgar McKeown with twenty-six in attendance. The devotional period was in charge, music played by Mrs. Percy Hubble and the president, Mrs. Percy MacMullen, gave the call to worship entitled "The Passing Year." All joined in a hymn of joy and Mrs. J. E. Becket offered prayer.

The devotional theme was "The World Outlook of Jesus" and was arranged by Miss Ellen MacMullen and she was assisted by Mrs. Hubble, Mrs. Raymond McConnell, Mrs. K. Weaver, Mrs. L. McKeown, Miss Muriel Sine, Mrs. Becket, Mrs. Frank Smith, Mrs. Earl Campbell and Miss Richards. This included the story of Naraya Tilak the poet saint of India and some of his hymns.

The roll call was answered by several gems of thought. Mrs. Frank Jeffs read a letter of thanks from Mrs. Buchanan at Coe Hill for the lovely boxes of clothing received at Christmas.

Every officer of 1939 was present and gave a report of her year's work. There were 5 life and 13 annual members with an average attendance of fifteen. One hundred and seventy-three dollars and twenty-three cents was remitted to Presbyterial treasurer. The mission band has 22 annual members and two life members and they remitted $26.50. There were six associate helpers and they contributed $3.32. The supply bale sent to Coe Hill was valued at $79.50 for sanitary and band. The visiting committee made 160 visits.

Twelve subscribed to the monthly and nineteen readers read fifty-four books on Stewardship, Temperance and World Peace, all had a place and seventy items of publicity were recorded. Plans were made to hold a quilting at the home of Mrs. Frank Jeffs. The auxiliary appointed Mrs. Ed McKeown, Mrs. Geo. Weaver and Roy Thrasher to look after a quantity of Red Cross sewing.

Mrs. Percy Hubble was appointed to look after the boys' clothes for the supply bale in place of Mrs. Jeffs. Mrs. George Weaver installed the new officers for 1940. Mrs. Ed McKeown outlined "The Miracle of Modern India", assisted by Mrs. Higgs and Mrs. L. McKeown. Mrs. Percy Hubble sang "Father Hold My Hand and Lead Me", with Mrs. Kenneth Weaver as accompanist. Mrs. Higgs rendered a duet solo and Mrs. Arthur Phillips gave a talk on "Stewardship." The offering amounting to over five dollars was gathered by Miss Ruth Linn and dedicated by Mrs. Frank Smith. The service closed with a doxology and at the close the hostess served Dainty Fudge.

Mrs. Wilmont Maybee and Billy have returned home from visiting her parents, Mr. and Mrs. A. Smedley and brother, Rev. Allan Smedley at Carlton, Ohio.

Mrs. Will Preston received a cable from her son, Private Harry and Jack Preston, who are now training in England, saying that they arrived safely.

Mr. Wesley Farrell opened Bethel Young People's Union and conducted the devotional. Miss Eda McMillan then took charge and Miss Muriel Welbourne read the Scripture lesson. Readings were given by Mrs. Wesley Farrell and Vera Ketchenon.

Mrs. Roy Welbourne outlined the topic on "The Goal of the New Year. Mrs. Ray Short staged a number of games and everyone took part.

Born—At Sine to Private and Mrs. Harry Preston on Wednesday, January 10th—a daughter.

Albury

Albury—The Mountain View W. I. sponsored a euchre and dance at Quinte Inn on Monday evening with a large attendance. The door prize was won by Mr. John Black and card prizes went to Bernice Meeker and Gerald Pope.

The quarterly board meeting was held in Rednersville Hall on Monday afternoon.

The Rednersville Y. P. U. held their annual election of officers on Tuesday evening with quite a number being present. The officers are as follows: President, William Bowerman; Vice-President, George Roblin, Secretary, Belle Gilmour; Treasurer, Leon Ward, Pianist Orville Landy; Assistant, Marion Wanamaker, Fellowship convener, Marjorie Hill, Citizenship convener, Audrey Alyea, Literary convener, Howard Weese, Missionary convener, Mrs. R. Bowerman and Mrs. Roy Bowerman and Earl Onderdonk.

The Y. P. U. planned for a hockey team.

Mrs. Harry Peck and Mrs. W. Bowerman called to see Miss T. Knox in Bellevile Hospital on Wednesday night.

Mr. and Mrs. S. C. Peck of Wayne, Mr. and Mrs. B. Peck spent the tea hour on Wednesday with Mr. and Mrs. Harry Adams.

Much sympathy is extended to the relatives and friends of Mrs. Dora Kemp who was buried on Thursday.

Mrs. T. Dempsey is spending some time with Mr. and Mrs. C. Russell.

Mr. and Mrs. Percy Crouter entertained company on Saturday evening.

Mr. and Mrs. Allan Weese and Robert spent Sunday with Mr. and Mrs. Earl Bonter.

Mr. and Mrs. Clarence Stevenson spent Sunday with Mr. Harold Bonter and Miss Hattie Peck.

Mr. and Mrs. Frank Sellnow spent Sunday with Mr. and Mrs. C. Peck.

Eldorado

Eldorado — Miss Annie Holmes was the dinner hour guest of Mrs. Charles D. McAnn on Thursday.

Mr. James Hunter, Sr., was a guest at the home of Mr. and Mrs. Harris on Sunday.

Mrs. Palmateer of Gilmour spent a few days with her daughter, Mrs. W. Conley.

Mrs. Clayton Davidson of Millbridge spent a couple of days with her parents last week.

Mr. Clifford Gunter has returned to Toronto after attending the funeral of his father.

Mr. and Mrs. G. Holly and Mrs. J. Parks spent Saturday in Bellevile.

Mr. and Mrs. Albert Graham of Cooper spent a day with friends at Bannockburn last week.

Mr. and Mrs. C. D. McCann and Clayton accompanied by Mr. W. J. Holmes and Miss Annie Holmes spent the tea hour on Sunday at the home of Messrs. U. and Earl Wartman at Cooper.

Mr. and Mrs. Ken. Holmes and Joan were week end guests of Mr. and Mrs. Ivan Holmes at Stirling.

Mr. Walter Moran was the tea hour guest at the home of Mr. and Mrs. Ken. Holmes on Tuesday evening.

The Eldorado United Church held their Annual Congregational Meeting on Wednesday evening. The reports from the different departments showed a decided increase. Lunch was served at the close by the ladies and a social half hour was enjoyed.

W. I.

The Bannockburn and Eldorado Women's Institutes held their regular meeting on Tuesday evening at the home of Mrs. Harry Adams with an attendance of twenty-five. The business was attended to and letters and reports read for boxes received while sick. A short report of the Red Cross work was given and a discussion followed. The Roll Call was well responded to by "My Favorite Radio Program".

Mrs. Charles Pigden acted as convener for the program and called on Mrs. P. J. Hicks for a paper on "Home Economics" and Mrs. Sandy Martin read a paper on "Canadian Art for Housekeepers" and Mrs. John Cawley gave a very interesting demonstration on making scones which was also enjoyed during lunch time and a Smelling contest which caused much fun and enjoyment brought the program to a close, and after the singing of the National Anthem at the close the hostess in charge served a delicious lunch, main feature being a supper dish prepared by Mrs. C. Pigden.

Mr. Walter Moran was the tea-hour guest at the home of Mr. and Mrs. Stanley Sandford on Thursday evening.

Mr. and Mrs. Earl Wilson and family moved to Gunter on Friday.

The Women's Institute sponsored a pot luck dinner and quilting at the home of Mrs. Charles Pigden on Thursday afternoon.

The ladies of the local W. M. S. met at the home of Mrs. Leslie Robinson on Monday afternoon for the purpose of making out the annual reports and the list of programs for the year.

Born — to Mr. and Mrs. Elmer Chambers on Tuesday, January 8, 1940, a daughter.

Mr. and Mrs. Harry McCoy, Calvin and Don. Mrs. Milton Chambers and Raymond, Mr. and Mrs. Albert Harvey were guests of Mr. and Mrs. Fred Chambers on Sunday.

Mr. and Mrs. Harold Pigden were guests at the home of Mr. and Mrs. Clayton Blackburn on Thursday evening.

Mr. and Mrs. John Cawley were tea hour guests of Mr. and Mrs. C. Pigden on Tuesday evening.

Mr. and Mrs. Clayton Blackburn and Mrs. Ken. Holmes spent Saturday evening with Mr. and Mrs. Harold Pigden.

Mrs. John Fitzgerald was the dinner hour guest of her father, Mr. W. J. Holmes on Sunday.

Mr. and Mrs. U. Wartman of Cooper are spending the week with their daughter near Brighton.

Mrs. Arthur Franks and Mr. Stanley Sandford attended the funeral of their uncle Mr. Tom Ayrhart at Consecon.

They'll Do It Every Time



By Jimmy Hatlo



James Stewart and Marlene Dietrich the romantic star duo in Universal's "Destry Rides Again," provide scintillating entertainment in the screen's most unusual thrill classic, coming next to the Capitol.

Little Benny's Note Book

Mr. Entwhistle came for dinner today being a old fo dat's when she was younger and pop always making fun of his curly hair whenever me mentions him and ma always calling it wa naturally wavy and saying pop was just jelias, and he always sang the bell before pop came home and I opened the door and left him in, and he took off his hat and put it on the hall rack and here he was twice as bald headed as pop on account of pop having a little hair on both side of his head, whisle not having any anywheres, and ma came downstairs and shook hands with him and somebody trying not to look as surprised as they felt, and just then pop came in, ma says to pop, pop says, see Willyum, I'm sure you remember Horace Entwhisle, and pop said, Yes gods.

Proberly meaning Mr. Entwhisle's bald head, and pop shoot hands with him and still said, well this makes me feel wonderful, I haven't felt this good for years.

And he kept on looking at Mr. Entwhisle and laughing like somebody feeling perfect, ma saying, Well after all, Willyum, I mean after all you don't need to get hysterical, a person might think you had b een drinking.

Well as a matter of fact, seeing Horace like this really does seem to go to my head, hahaha, how does it strike you, Horace? pop said, and Mr. Entwhisle said, I'm delighted to see you again, naturelly, but I suppose I'm not as demonstrative as some people,

And we started to eat dinner and pop kept laughing out loud to himself all during the stuff chicken and the dinsert, claiming he just couldn't seem to stop feeling happy seeing Mr. Entwhisle, and Mr. Entwhisle left kind of early and ma kept on giving pop the doco and pop kept on pretending he didn't understand what pop

Prof. Saunders Lectures, Study Club on Subject "Whither Goes Russia"

Confident of a clear presentation of a timely topic, a large audience greeted Professor Saunders on his second visit to the Belleville Lecture and Study Club on Friday evening.

"Whither Goes Russia" proved a very popular subject in the light of recent events and Professor Saunders' interpretation was clear, forceful and direct.

Dividing his subject into four parts, he crowded into each a multitude of facts, logically arranged, and clearly presented. The first division dealt with the historical background of the United States of Soviet Russia, during the hundred years of developing revolution against the autocracy and despotism of the Czars. Democracy, Parliamentary government and theories which are taken for granted were considered revolutionary in Russia. Repression did not kill these ideas but drove them underground, where they assumed extreme forms. Reforms of the more enlightened czars failed to meet the whole problem and towards the end of the century Industrialism was brought with it a host of new social questions, which turned the people to the writings of Karl Marx for a solution.

Reform Split on Question of Reform

In 1903 the reform party was split on the question of reform by revolution or by slower, parliamentary means and the Bolshevik (the majority) in favor of revolution prevailed. Defeat in the hands of Japan in 1904 revealed the corruption and incompetency of the Russian government, to the workers and peasants, and the growing more discontented. Russia entered the world war to save herself from revolution. The first revolvice failed. Hungry, defeated soldiers were fertile soil for seeds of revolution and in March, 1917, workers and soldiers forced the abdication of the weak czar Nicholas, in favor of a moderate, democratic, socialist government. In November of the same year, followed the democratic revolution under the leadership of Lenin and Trotsky, determined doctrinaires who knew what federal warfare and diplomacy peace was made with Germany, as the necessary step to the establishment of Communism at home.

Professor Saunders traced the difficulties of the Soviets, with the upheaval of evil war complicated by foreign intervention to the time when the communistic government was established, recognized by all the great powers and finally admitted to the League of Nations in 1934.

U.S.S.R. Democratic in Theory Only

In the second part of his address Professor Saunders pointed out that in theory, the U.S.S.R. is democratic, with universal suffrage and no racial discrimination. It purports to be a federation of five provinces, with local, provincial and federal governments, similar to our own. In practice, conditions are quite different. The federation is dominated by one province and there is but one party in Russia, so that in reality democracy does not function. The government is an oligarchy, dominated by one man, Stalin, who on Lenin's death seized the leadership of the one party from Trotsky, who was banished.

The reduction of a religion from a state supported institution to a private unimportant place, with the determined effort to crush out entirely the "opiate of the people." Education was encouraged and the people were less illiterate. Science advanced.

The third division of the address dealt with the economics of Russia under Communism, from the days of civil war, through the famine, to the compromise with capitalism under the N. E. P. Then followed the first five-year plan which has been especially successful in the heavy industries, the second five-year plan hoped to improve transportation but is somewhat still unknown.

Foreign Policy Reviewed

Finally, Russia's foreign policy was reviewed — the abandonment of the idea of world revolution, the formation of alliances as a bulwark against western hostility — a policy given up for independent action after the humiliation of Munich.

Professor's Saunders speculations regarding events behind the German alliance, the significance of and the probable results of the Finnish war were most interesting and were followed with great attention by the audience. The relation of the U. S. S. R. to Japan and Asiatic nationalism in China were also touched upon in a lecture which was singularly rich in information and given in a manner which held the audience throughout.

Mr. J. O. Herity expressed a deep appreciation of the audience for the clear presentation of a subject of great interest. Mr. F. C. McLaurin, President of the Club took the chair, and announced that Dr. Marsch, an Austrian, now in Canada, had been asked to address the club in February.

FRONT ROAD LADIES' AID

The annual meeting of the Front Road Ladies' Aid was held at the home of Mrs. Sam Geddes on Thursday afternoon with a fair attendance.

The meeting was called to order by the president, Mrs. Clare Geddes. The Ode was sung followed by responsive reading and prayer by Mrs. Reid and repeating the Lord's Prayer in unison. Hymn 347 was sung and Mrs. Stanley Rolder read the Scripture lesson. Mrs. Roy Clarke and Mrs. Geddes were given a hearty applause for giving so freely of their time to make the bazaar in November such a success. The secretary also presented the financial report for the year closing 1939, the income being $371.69, while disbursements amounted to $361.70, leaving a satisfactory balance of $10.79 on hand. The books were audited by the auditors and the president asked Mrs. T. J. Brown to take charge of the election of officers. With such a successful year to their credit every one of the resetiring officers at accepting office for the coming year was overruled and the following officers were re-elected:

President, Mrs. A. Clasie; 1st. vice president, Mrs. S. Geddes; 2nd. vice president, Mrs. Reid; Secretary-treasurer, Helen Brown; Pianist, Mrs. Earl Brown, Mrs. A. Greatrix; Flower and card committee, Mrs. Lloyd Greatrix, Mrs. A. Reid; Sick committee, Mrs. S. Geddes; Press reporter, Mrs. T. Brown; Auditors, Mrs. R. Clarke, Mrs. L. Purdy.

The payment of the membership fees for 1940 was the response to the Roll Call. The meeting closed by repeating the Mizpah Benediction.

A social half hour was enjoyed, and a dainty lunch served by Mrs. Geddes and her convener.

*They Make Delicious Tea

"SALADA"

*TEA BAGS

CANADA'S Evergreen PLAYGROUND



'Happy Place to Live

For rest or play—Vancouver and Victoria are ideal for a thoroughly enjoyable winter vacation.

Warm days and cool refreshing nights. Excellent golf courses, tennis, bowling in the mountains and by the seashore. Riding, tennis, motoring, fishing—Canada's Evergreen Playground offers them all, in an unexcelled setting.

Special Winter rates at hotels. The new Hotel Vancouver's spacious rooms and delightful accommodations will add to the pleasure of your stay in Vancouver.

RETURN FARES

BELLEVILLE to VANCOUVER
VICTORIA
$126.45 STANDARD Limit 1 month
$104.15 TOURIST Limit 1 month
$ 96.35 COACH Limit 4 months

Further particulars from local agents or write C. Bourlier, Dist. Pass. Agt., Toronto.

WINTER SPORTS CARNIVAL
Vancouver—March 5-9, 1940.
Full information from local agents.

CANADIAN NATIONAL CANADIAN PACIFIC

COMBAT RHEUMATISM

Rheumatism is often caused by uric acid in the blood. This blood impurity should be extracted by the kidneys. If kidneys fail, and cause uric acid retention, it irritates the muscles and joints causing excruciating pains. Flee to help prevent rheumatism by keeping your kidneys in good condition. Take regularly Dodd's Kidney Pills—for half a century the favorite kidney remedy. 126

Dodd's Kidney Pills



THE WORLD OF 1880...

*Dawn of a New Era!

Sixty years ago the Bell Telephone Company of Canada was organized.

Let's step for a moment into the world of 1880—into the stuffy parlour where furniture was ornate and uncomfortable; where heavy draperies deepened the gloom of the lamp-lit room. The "what-not" in the corner carried a varied assortment of sea-shells, family photographs, glass-enclosed flowers.

By the dim light of the prismed hanging lamp people were reading the debates in Parliament on the Canadian Pacific Railway contract; of Peter Redpath's gift of a Museum to McGill; of the assassination of Honourable George Brown of the Toronto "Globe".

Came the telephone with its insistent ring, its amazing ability to get things done. The Victorian household was never to be the same again.

The pace at which life moved began to speed up. A new era had begun. Perhaps more than any other single factor, the telephone is responsible for the changes these sixty years have seen.

G. W. PROCTOR
*Manager

1880 1940
60 YEARS OF PUBLIC SERVICE

The Amazing Progress

of telephone communication since this company was formed sixty years ago will be told in a series of advertisements, of which this is the first. The story is based upon authentic records in the Company's Museum in Montreal. Illustrations also are made from original data.

PERSONALS

Mr. Ralph Cannons, Canniton, is now a member of the Hastings and Prince Edward County regiment.

Friends in Belleville of Mrs. (Capt.) Herbert will be delighted to learn she is enjoying the winter in Sidney, B.C., and is taking an active interest in community and church activities of that district. A letter was received today by Dr. Semple in which Mrs. Hunter expressed good wishes for her old friends in the city.

Mr. M. G. Cook, Albert Street, has received word that he has been transferred to the Peterborough district of the Sun Life Assurance Company. Mr. and Mrs. Cook have been resident in the city for the past five years and have made many friends who will be sorry to learn of their departure. They will be leaving Belleville early next week for their new home. Both Mr. and Mrs. Cook were associated with the Excelsior Life Insurance Company while in Belleville, will join with the Sun Life Company in Peterborough.

Mr. and Mrs. R. B. Casement, 10 Highland Avenue, Port Colborne, are visiting in Belleville and will spend the next two months with friends. They will return by way of British Columbia where they will avail themselves of the opportunity to visit relatives there before continuing home.

Mr. L. H. Overnagel, Evansville, Indiana, is the guest of Mr. and Mrs. E. P. Bernstein, George St.

Miss Helen Smith spent the week-end in Kingston and while there attended the Y's men's dance.

PRESTO MUSIC CLUB

The first meeting of the new year was held on Monday, January 15, 1940, at the home of Mrs. T. H. Dolan, 179 Church Street. The program which was miscellaneous in character was arranged by Mrs. E. M. Rubbs and consisted of —

(1) Piano Duet—Lazelle Brown, Bessie Handley; Shepherd's Dance from the Henry VIII Suite, (German); (2) Piano—Miss. Kilgour, Improvisations on (a) Jeanne with the Light Brown Hair, (b) Row, row, your boat; (c) Three Blind Mice—in the style of Bach, Mozart, Beethoven and Wagner; (3) Piano —Wm. G. Connor, Scherzo in C Sharp Minor (Chopin); (4) Vocal —Mr. S. M. Anglin, —O Fair, O Sweet and Holy, (Chaint); (5) Piano duet—S. Alec Gordon and Wm. G. Connor—Rhapsody No. 2 (Liszt).

Then came the lunch which was in the best Presto Club tradition. Beside the handsomely poured tea, very enjoyable social hour brought the meeting to a close.

WEDDINGS

COURNEYA—O'SULLIVAN

A pretty wedding took place at St. Mary's Church, Marysville, at eight o'clock, Thursday morning, when Mary Phyllis, eldest daughter of Mr. and Mrs. Frank O'Sullivan became the bride of Gerald (Jerry) Courneya, son of Mr. and Mrs. Edward J. Courneya of the Queen's Hotel, Trenworth.

The Rev. Father O'Gorman P.P. officiated at the Mass. The bride's two sisters, Mrs. Lloyd Herbert acting as altar boys.

The young couple were attended by Miss Gertrude O'Sullivan, sister of the bride and Mr. Donald Courneya, brother of the groom.

The bride was becomingly attired in ballerina length chiffon velvet dress with black coat and black accessories with which, while the bride's maid wore a taupe blue dress with wine coat and wine accessories.

After the ceremony the wedding party returned to the bride's home, where a wedding breakfast was served to the immediate relatives of the young couple.

In the evening a miscellaneous shower was held for the bride and groom. A large number of costly presents testified to the esteem in which the young couple are held.

The bride has been employed for the last few years at the Richelieu Hotel, Napanee.

After short honeymoon with relatives in Napanee, the young couple will reside in Kingston, where the groom is employed.

(Napanee and Kingston papers please copy.)

HAZARDS OF HEALTH

By McKOWN'S DRUG STORE

There are certain occupations which definitely affect one's health. It may be that your job is one that rates Al with insurance companies and yet one that saps your nervous energy and leaves you physically drained, mentally weary.

There are rules for living under such an occupation necessary, as important to your health as medical safeguards thrown around hazardous occupations.

One of these is to get a doctor's advice and tell him frankly what your job is—how it affects you, what your reactions are to the weather which drags at your health.

His skill and advice are all important. An all around man is your doctor. He knows life, he knows people. He can help you surmount your particular difficulty.

If medication is prescribed, be sure that the pharmacist is a capable, skilled, trained man. This is the reason for the series of Editorial Advertisements appearing in this paper Tuesday.

Copyright.

PERSONALS

Mr. Ralph Cannons, Canniton, is now a member of the Hastings and Prince Edward County regiment.

Friends in Belleville of Mrs. (Capt.) Herbert will be delighted to learn she is enjoying the winter in Sidney, B.C., and is taking an active interest in community and church activities of that district. A letter was received today by Dr. Semple in which Mrs. Hunter expressed good wishes for her old friends in the city.

Mr. M. G. Cook, Albert Street, has received word that he has been transferred to the Peterborough district of the Sun Life Assurance Company. Mr. and Mrs. Cook have been resident in the city for the past five years and have made many friends who will be sorry to learn of their departure. They will be leaving Belleville early next week for their new home. Both Mr. and Mrs. Cook were associated with the Excelsior Life Insurance Company while in Belleville, will join with the Sun Life Company in Peterborough.

Mr. and Mrs. R. B. Casement, 10 Highland Avenue, Port Colborne, are visiting in Belleville and will spend the next two months with friends. They will return by way of British Columbia where they will avail themselves of the opportunity to visit relatives there before continuing home.

Mr. L. H. Overnagel, Evansville, Indiana, is the guest of Mr. and Mrs. E. P. Bernstein, George St.

Miss Helen Smith spent the week-end in Kingston and while there attended the Y's men's dance.

PRESTO MUSIC CLUB

The first meeting of the new year was held on Monday, January 15, 1940, at the home of Mrs. T. H. Dolan, 179 Church Street. The program which was miscellaneous in character was arranged by Mrs. E. M. Rubbs and consisted of —

(1) Piano Duet—Lazelle Brown, Bessie Handley; Shepherd's Dance from the Henry VIII Suite, (German); (2) Piano—Miss. Kilgour, Improvisations on (a) Jeanne with the Light Brown Hair, (b) Row, row, your boat; (c) Three Blind Mice—in the style of Bach, Mozart, Beethoven and Wagner; (3) Piano —Wm. G. Connor, Scherzo in C Sharp Minor (Chopin); (4) Vocal —Mr. S. M. Anglin, —O Fair, O Sweet and Holy, (Chaint); (5) Piano duet—S. Alec Gordon and Wm. G. Connor—Rhapsody No. 2 (Liszt).

Then came the lunch which was in the best Presto Club tradition. Beside the handsomely poured tea, very enjoyable social hour brought the meeting to a close.



Rose Hebert and Basil Rathbone shown in an extremely dramatic scene from the British picture under the title of "Tower of London," which is now playing at the McCarthy Theatre.

Advice to the Lovelorn

By BEATRICE FAIRFAX

Better Fall Back on Your Pride

Dear Miss Fairfax:

I really don't know what happened to make us break up. We had been going together for almost two years, and were practically engaged. He wasn't working then, but was planned to marry when he got a permanent job. But when he got the job, he turned indifferent, and now I see him only occasionally.

It's terribly embarrassing when my friends ask about him, and I never they imagine I sorts of things.

Rose.

When a young man drops you for no reason at all, it is a very good thing to fall back on your pride and show him that you don't care. I can't advise you too strongly to stop discussing this young man with your friends. It is cheapening to yourself. And remember that line old proverb. There are men still as good fish in the sea as ever were caught.

Her Husband Makes a Fuss Over Other Women

Dear Miss Fairfax:

We've been married for ten years and have a son seven years old. I don't believe my husband cares for me any more, because he makes a big fuss over other women. He seldom takes me out with him, and when he does he hardly notices me, but pays attention to the other women. I've often wondered whether or not I should leave him.

B.M.

Before a wife considers leaving her husband, she should ask herself these questions. Shall I be able to provide for myself and child, living apart from my husband? If I have no source of income, what is my earning capacity?

Women who have small children should think long and seriously of rushing off because their husbands are indifferent, or over-attentive to other women. The welfare of children should be the chief consideration of a conscientious mother, and good mothers cannot quit their posts.

He's a Mechanic by Trade

Dear Miss Fairfax:

I work in a garage, puttering around cars, and get pretty messy and dirty and therefore smell of the grease and oil and very often this odor remains around me. My wife often gets very disagreeable about this, and makes it unpleasant for me by talking about it all the time. I wouldn't mind it so much if she didn't bring it up around my friends. She gets me so peeved sometimes, I'm about ready to leave her. Please help me decide what I should do.

Steve.

I may say in justification of your wife's antipathy for the smell of grease and oil, that your constant contact with this odor has probably dulled your own perceptions. I certainly would not advise you to leave her on this account.

Why not make a bigger effort to get rid of the odor? Try leaving your overalls at the garage, and change your outer garments when you come home. Scrub your hands with good soap, and keep your finger nails clean. I am sure she will appreciate your efforts to be agreeable in this connection. Best of luck to you.

GOOD MANNERS

MRS. CORNELIUS BEECKMAN

Easy to Give Parties on Successive Days

Many of today's smart hostesses plan to give two parties on successive days or evenings. The parties may be two dinners, one day, Wednesday evening, one on Thursday evening. Sometimes they are luncheon parties, bridge parties or parties or housewarmings. More often they are dinner parties.

If you haven't come across this idea before, you may at first think this is a staggering undertaking. But as a matter of fact, the scheme has its points, and, they're practical points.

The first place, there are the lists of friends to whom we are socially indebted. Here are one or two tests of a hostess' cleverness in the art of entertaining—one of which is giving two parties, you can break down the list into two groups of people whom you know will make an especially congenial group, and in the second group, the other people who will be congenial.

Then there is the task of getting your house in party order. It's just as easy to do the fundamental preparation for both parties, with just a housekeeper's "touch" after the first party. The house will be vacuumed, the furniture dusted and polished, the silver will be polished, the right kind and number of glasses and plates will have been determined. The flower centerpiece and the other flower decorations can be planned to make one suffice for both.

And since there will be two groups of friends, the menu can be the same — a great relief to any hostess. Many food items can be made days before, such as salad olives, radishes and celery, salted nuts, hors d'oeuvres, the selection of various kinds of cheese, rolls to be heated, etc.

If you're going to serve soup, it's just as easy to make one large amount. If your refrigerator is roomy enough, you can buy and freeze about one pint more than you'll need. Perhaps you can even make a double quantity of the dessert you are featuring.

Then there are the many miscellaneous preparations that a hostess has on her mind—that the right candles for the right holders; the right linen; serving dishes; the proper silver serving pieces ready; a supply of cigarettes and whatever "refreshables" are to be served.

You and I know that it's the preliminary planning, ordering and preparing for a party that's the real foundation of a success. With that conquered for the first party, it's a comparatively easy cross rehearsal for the second party.

VICTORIA LADIES' AID

On Wednesday evening, Jan. 10 Victoria L. A. families met in the hospitable home of Mr. and Mrs. Lorne Brickman. Forty-seven enjoyed the evening together and yet by the ladies. The business meeting was called to order by the President, Mrs. H. Cunningham and was opened by singing a hymn with Mrs. Rosenpiot at the piano. The President led in prayer and Psalm 743 in the hymnary was read responsively. Twenty seven members were present for the roll call. The corresponding secretary read the interesting letter from Mrs. (Rev.) Wragg, Peace River, Alta., thanking the Aid for a remembrance gift. The letter was read by Shirley. Thanks for remembrances during illness were also received from Mrs. C. Vanclief and Mrs. Scott. Some discussion regarding Red Cross work to be undertaken through the local Institute followed. A 70c flower collection was realized. A 70c flower collection was realized. The supper collection amounted to $5.00. The theme was "Let the beauty of Jesus be seen in me" was sung.

Reports of the work during 1939 were presented. The treasurer's report showed a balance of $32 on hand after an expenditure during the year of $170. Paid Aid to 63 members and held 16 meetings. Mrs. H. Cunningham thanked Mrs. Jan. 24th meeting to be held at the home of Mrs. Hubbs.

The election of officers was held and resulted as follows:

President, Mrs. H. Cunningham.

1st Vice President, Mrs. C. Vanclief.

2nd Vice President, Mrs. W. Hubbs.

3rd Vice President, Mrs. M. B. Ross.

Treasurer, Mrs. H. Calnan.

Secretary, Mrs. Lloyd Palmer

Pianist, Mrs. C. Vanclief.

Assistant, Miss Enid Brown.

Cor.-Sec., Miss Shirley Brickman.

Buying Committee, Mrs. L. B. Brickman, Mrs. C. Vanclief.

Program Committee, Mrs. M. Wood, Miss M. Ross, Mrs. Elden Adams, Mrs. Roy Brickman, Mrs. Earl Wood.

CARMEL Y. P. U.

The regular meeting of Carmel Y. P. U. was held on Thursday evening, Jan. 11th with Miss Ruby Howes in charge of the meeting.

The meeting opened with "Call to Worship" by Miss Howes. Quiet music was played by Miss Iva Horton. Hymn 266 was sung followed with prayer by Miss Wright. Hymn 231 was sung followed with the Scripture, Luke 2:1-20, given by Irene Haines. Miss Hazel Hicks sang a solo, "Whosoever Will" to the help."

The resident, Mrs. Earl Dafoe then attended to the business. Mrs. Percy Reynolds gave a reading.

ESCAPE from the MISERY OF COLDS

Use specialized medication for nose and upper throat where most colds start

Helps Prevent Colds Spreading—Don't wait until a cold gets deep in your chest. At the very first warning sneeze, sniffle or nasal irritation—put a few drops of Vicks Va-tro-nol up each nostril immediately. Used in time, the Va-tro-nol helps to prevent the development of many colds.

Clears Stuffy Head, Too—Even when your head is all clogged up from a neglected cold, Va-tro-nol brings comforting relief. It quickly clears away the clogging mucus, relieves swollen membranes, helps to KEEP the sinuses from being blocked and filled with colds. Va-tro-nol helps to prevent the development of many colds.

FEEL its Soothing medication go to work

VICKS VATRO-NOL

Used in more homes than any other medication of its kind

DR. DAFOE'S COLUMN on the Quintuplets and the Care of Your Children

Infection Resistance

Our own and our children's bodies have to meet a great many mechanisms which in their healthy, normal state, resist the inroads of infection to an extent little appreciated by the layman.

Take, for example, the skin. It probably is the greatest mechanism we have for resisting infection. When we consider the millions of infectious bacteria constantly coming into contact with exposed surfaces of the body, we can see how important a part the skin plays in protecting us from it.

However, all the bacteria with which we come in contact, doesn't touch the skin. Many escape some of them. These come in contact with the mucous membrane. These membranes cover every part of the interior of the body and they are second only to the skin in their ability to keep out infection.

Some of the membranes are highly specialized in this work. For instance, there are the membranes of the bronchi, the tubes leading to the lungs. They have a peculiar and effective arrangement for preventing foreign material from getting to the lungs. Each of the tiny tubes is lined with a membrane and a still tinier hair on its surface, composing a membrane covered with millions of hairs to each bronchi. When, as you take a deep breath, foreign material enters this area, these tiny hairs, or cilia, start to work at it. All the hairs are activated by the breath, all moving and dirty air thereby, small of grease and oil and very often this odor remains around me. My wife often gets very disagreeable about this, and makes it unpleasant for me by talking about it all the time. I wouldn't mind it so much if she didn't bring it up around my friends. She gets me so peeved sometimes, I'm about ready to leave her. Please help me decide what I should do.

Steve.

I may say in justification of your wife's antipathy for the smell of grease and oil, that your constant contact with this odor has probably dulled your own perceptions. I certainly would not advise you to leave her on this account.

Why not make a bigger effort to get rid of the odor? Try leaving your overalls at the garage, and change your outer garments when you come home. Scrub your hands with good soap, and keep your finger nails clean. I am sure she will appreciate your efforts to be agreeable in this connection. Best of luck to you.

Caroline Chatfield Says Today

Man or Boy in Love Works Accordingly to Certain Well-Known Pattern

Dear Miss Chatfield:

There are people who never have things right in this life and I am one because I am one of them. When I was sixteen I was around with a lot of different boys and while I'll admit I drank and smoked with them I never did anything worse; never did anything that I would be ashamed for my future husband to know about. Then I met a boy who was a little older than I and because he disapproved of my friends I gave them up and settled down to be the sort of girl he admired. What is it getting me?

His mother and sister dislike me and keep me very much out of him. Of course they don't want him to marry, as he supports them. The situation is getting sad and I'm worth again if she wanted to but she finds it easier to let him have her. Anyhow they fill him full of tales about my goings on and they have just about convinced him that I am not the sort of girl he should marry. With a drinking father to ruin my children and now this trouble with the girls, I've never loved I feel much older than my years. I've been going with him long years and I have had them. Please give me some comfort.

Belle.

Answer:

Dear child, the boy friend whom you love is weak-willed. He is not worth your love and tears.

If he did love you he wouldn't let his family criticize you even though you admit your past record wasn't above criticism. If he loved you he would believe in your innocence and he wouldn't stave off marriage because of his family's prejudice against you.

How do I know? I'll tell you. Young or old, men react according to a certain pattern when they are in love. They are trusting and full of benefit of doubt. They are imperturbable and easy going. They are intolerant of any criticism of their loved ones. Mothers and sisters take second place where women, at least, and all their protests amount to nothing.

What sensible girl wants to marry a man like that? Not one who has given her ample proof that he doesn't? Now complaining like a sensible child: quit crying over one man that got out of you. The sea is full of bigger, better ones and you should go fishing.

Time cures any disappointment, doesn't help matters in this life. Crying and bad breaks don't increase a good break. We have to fight for our good breaks as we fight for as we keep fighting, we get them.

Miss Ruby Howes conducted a contest.

Holy Name Society Elects Officers

The annual meeting of the Holy Name Society was held in St. Michael's Academy on Sunday afternoon, despite inclement weather.

The election of officers for the new term resulted as follows:—

President—A. Dutton.

1st Vice President—T. Morrell

2nd Vice President—J. Murphy.

Third Vice President—W. Westfall.

Secretary—E. Buckley.

Treasurer—J. Geary.

Marshal—N. Callaghan.

The chaplain, Monsignor Nicholson, paid tribute to the work of the retiring and present officers, emphasizing devotion to the ideals of the Society and outlining this year's work which is one of the greatest forces of the day.

The retiring president, Charles Doran, presided and there was a large number of members present. Mr. Doran, in his address, thanked the members for the support given him during his term of office. The newly elected president expressed his thankfulness at his selection and gave a synopsis of future plans.



Greta Garbo, Melvyn Douglas and Ina Claire in a scene from the uproarious Ernst Lubitsch directed comedy, "Ninotchka," next at the Belle Theatre.

White in the Dark



Today's Menu

By BETSY NEWMAN

Pork Roast Baked Potatoes
Cranberry-Grape Salad
Buttered Peas
Pumpkin Pie with Dates Coffee

PORK ROAST—Select a piece of pork suitable to your needs and between tenderness and economy, the most expensive; a rib roast is passed on to be the most economical roast, a fresh shoulder or a Boston-butt. Wipe with damp cloth, put in roaster, sprinkle with crumbled dried sage, chopped onion, salt and pepper. Add a little water, cover and put in moderate oven. Allow 30 minutes to the pound in roasting, and bake at about 300 or 325 F. When it is about half done, turn over and sprinkle the side with salt, sage and pepper. When done, remove to hot platter, pour off most of the fat, add one tablespoon flour and one cup either milk or water to thicken, mix well, and cook until thick, seasoning with pepper and salt to suit your individual taste. Strain to eliminate the pieces of onion and sage.

Cranberry-Grape Salad—Ingredients: one package lemon-flavored gelatin, one and one-half cups warm grape juice, one cup thick cranberry sauce, one-half cup celery, cut fine; one-half cup tart apples, finely cut but not peeled, one-half cup walnut meats, grape juice, combine with sweetened cranberry sauce, celery and apples. Pour into mold and chill until firm. Serve on lettuce with mayonnaise or as relish.

Pumpkin Pie with Dates—Ingredients: one cup pumpkin, one-half cup brown sugar, one half teaspoon salt, one teaspoon cinnamon, one-half teaspoon ginger, one and one-half cups condensed milk, one cup cream, one and-half cups milk, one-half package (three-fourths cup) sliced dates, unbaked pie shell. Add sugar, salt and spices to pumpkin. Beat eggs slightly, add milk, stir into pumpkin mixture; add dates. Pour filling into prepared shell, bake 15 minutes in hot oven (450 F), then reduce heat to 350 F and bake 30 to 40 minutes more, or until none of filling clings to silver knife when inserted in center of pie. Cool at room temperature. Serves six or eight.

The Stars Say

By GENEVIEVE KEMBLE

A DIFFICULT DAY—Do not dull day is forecast from the mixed astrological influences. There will be an unexpected change, journey or other upheaval, and there is a rainy or unsatisfactory or depressing natural tendency incited by a fickle star status of health or illness at home. All may combine to create a disappointing day or a separation from employers, superiors or those in authority. Nevertheless, there also will be domestic, social or emotional comforts, with sympathy and understanding.

A child born on this day may be talented, clever and original, either in art, science or invention, although its delicate health may prove a detrimental factor to high success unless it be given proper care in its early years.

BRIDGE ST. Y.P.U.

Bridge St. Y.P.U. held their regular meeting in the hall last evening in the Sunday School, rooms were hosts to the four groups of the Quatrefoil. Y.P.U. composed of Tabernacle, Holloway Street, Avondale, and Herchimer Churches.

The guests were welcomed by the President, Perry Everett, after which a lively discussion was led by Myrtle Reid.

The remainder of the evening was to have been put on by members of Albert College but owing to unforeseen difficulties had to be postponed to a later date.

The program then took the form of an impromptu amateur contest. Those taking part were Anne Larue, a reading; trio by Jean Saunders, Betty and Jack Shorey; trumpet solo by Jack Zufelt; reading by Betty Anderson; humorous trio by Bob Hunter, Bryson Lillie and Perry Everett; solo by Harry Atkinson.

Popular request the skit "The Death of the Lighthouse Keeper" was repeated.

Lunch was served and Jack Dickens after which delicious refreshments were served.

IVANHOE Y. P. U.

The Ivanhoe Y.P.U. met on Wednesday evening at the home of Mr. and Mrs. Albert Reed. Election of officers took place and resulted as follows:

Hon. President, Rev. S. Delve.

President, Phyllis Twidy.

Vice President, Dorothy Fleming.

Secretary, Owen Reid.

Treasurer, Mrs. N. Thomlison.

Pianist, Neva Hagerman.

Convenors:

Fellowship, Mr. F. Palmer

Missions, Phyllis Twidy.

Citizenship, Marjorie Prest.

Culture, Neva Hagerman.

Rec. Convener, Edna Reid.

Assistant, Miss Mellon.

Social Convenors, Dorothy Fleming, Mary Clement and Mrs. F. Palmer.

Press Secretary, Gwen Reid.

The meeting closed with the Mizpah Benediction and lunch was enjoyed by everyone.

ROYAL TIN FOIL

London—(CP)—All silver paper and tin foil in the royal residences will be collected on behalf of the fund for the sick and wounded in the war, instituted by the Lord Mayor of London.

"MIDDLE AGE" WOMEN

Suffering Thousands go this Way to "trying time" by taking Pinkham's Compound to relieve hot flashes! Or write for helpful female booklet! Free! Write LYDIA E. PINKHAM'S VEGETABLE COMPOUND

By ALICE ALDEN

LOOK OVER any gathering these gala nights and you'll see a lovely lot of fashion's fur trim. Fluffy gox, sleek broadtail and babylsh ermine are favorites of all ages from debutante to matron. Broadtail is used in long and short lengths, a graceful hip-length jacket being pictured. This model is cut on the bias, then box-pleated and has a little round collar. The wonderful thing about a little evening wrap is that it may be worn over anything you own, black, white or vivid gowns; sharing its splendor.

HAVE YOU HEARD about the Canada Starch Home Service Dept. directed by Miss M. M. Alden, famous Cooking Authority? It offers a wide range of valuable recipes and other booklets FREE.

CROWN BRAND CORN SYRUP

FREE

Write now for the Booklet entitled "31 Cakes a Year for Every Day" and "Canada Starch Co. Limited, Home Service Dept. A, 48 Wellington St. E., Toronto.



REV. S. R. FOREMAN SPEAKS TO CLUBS ON IMPRESSIONS

Tells Young People of Two Congregations of Importance of Impressions on Life and Character

The Young People's Society of the Emmanuel United Church and the R.T.P.U. of Victoria Avenue Baptist Church met in their regular weekly meeting held in the church rooms Monday evening. The Rev. R. S. Foreman of Emmanuel Church was the guest speaker for the occasion.

In an address packed with wit and wisdom Mr. Foreman cautioned the young people about making impressions.

"We act largely according to the impressions we receive," asserted the speaker. "First impressions are very important because they are the most lasting impressions. We must be careful, therefore, of the impressions we make on others because their regard for us is governed by the impressions they receive of our characters. Whether we realize it or not we help to mould the characters of those about us because there are those who look up to us as an example to follow and the impressions we unconsciously make on them have a great influence on them."

"Our great country has been moulded by the impressions placed on it by the lives of those who have gone before. The young people of today are the folk who will have to carry the burden and mould the future."

Mr. Foreman went on to say that the kindergarten impressions that children receive of Jesus is that He is of a meek and mild, sweet-like character, not a hero like Samson and David. If they would read and study the gospels more deeply we realize that Christ is indeed strong, lofty, and that He is a living influence our lives we will have sympathy, appreciation and many of the impressions we make on others will influence them in all that is good and noble.

During the devotional part of the meeting Miss Ella Anderson ably performed the duties of chairman. Mr. Stanley Hall and Miss Doreen Ferguson followed by a session of interesting games which many took part. Miss Geraldine Wesse, a former member, also attended the audience with two beautiful selections.

Interesting Bible games were played under the direction of Mr. Bert Orr Tuesday evening. Mystery checkers supervised by Miss Rina Johnson. The singing of "Bless Be the Tie That Binds" brought a very successful evening to a close.

Annual Vestry Meeting Held At Christ Church

The annual vestry meeting of Christ Church was held in the church Parish Hall last evening, all branches of the church being duly represented. The Rev. H. Cleland, the rector, opened the meeting with prayer and acted as chairman of the evening.

Dr. R. Cleland was appointed rector's warden, while E. Hubbard was elected people's warden for the ensuing year. The following members of the church vestry council will be composed of the wardens, synodsmen, lay delegates to the Synod as well as representation from the various church organizations: Mrs. Cleland, H. Marshall was re-elected as warden of St. Mary's Cathedral.

The financial statement read found the church in a very satisfactory condition, when the best financial report in many years was submitted to the meeting. Votes of thanks and appreciation were tendered to the ladies' Guild and other organizations for their zealous efforts throughout the past year with special mention being made of the work of Mrs. Earl Hickey, who for the past five years has very ably headed the 'Ladies' Guild. Mrs. Hickey's announcement of retirement last night was most regretfully received.

NEPHELINE PROPERTIES NOW IN OPERATION

Two Nepheline properties on the east side of the York Road in Dungannon Township are now in operation. The Nepheline Syenite Company Co. is operating one property while the other is being opened up and developed by the Central Ontario Tin and Spar Co., of Otawa. Several men are employed at each mine in operation on both properties.

The company has also been on trucks and loaded in cars in Bancroft for shipment to plants manufacturing glass and pottery products. At present there appears to be a fair demand for the product.

MERCHANTS WARNED OF COUNTERFEIT BILLS

Merchants are warned to be on the lookout for counterfeit bills which are in circulation in the district. A $10 counterfeit Canadian bill was taken in at a Kingston office over the week-end.

REGISTRATION MUST BE RENEWED

All persons registered at the Employment Service of Canada branch here and wishing to remain on the books for work, are re-registering for 1940 at the present time. Completion of the lengthy task is expected this week.

Country Roads Gradually Being Cleared After Sunday's Storm

Snowplow Crews Have Difficult Time Opening Up Blocked Highways

WORK ALL NIGHT

Battling the most serious road blockade of the current season three snowplow crews succeeded yesterday in opening the Belleville-Stirton road, Stirton Block, Front Street last night, with Mr. C. T. Trowbridge, Kingston, High Chief Ranger of the High Court of Eastern Ontario, Kingston, in charge of the rites.

Officers who will guide the destiny of the court for the coming year, and who were installed last night include—Chief Ranger, Bro. G. Hartry; Vice Chief Ranger, Bro. W. Bresch; Court Deputy, Bro. F. C. Miller; Financial Secretary, Bro. Frank L. Wales; Recording Secretary and Treasurer, Bro. S. S. Fraser; Orator, Commander Miller; Senior Woodward, Bro. Meter; Junior Woodward, Bro. Hall; Senior Beadle, Bro. W. Kennedy; Junior Beadle, Bro. Penn; Trustees, Bros. Emery and Wales.

The installation was preceded by an oyster supper.

CITY FINANCING FULLY EXPLAINED

Ald. A. McLean Haig, Chairman of Executive of City Council, Speaks to Y's Men.

"City administration is one thing that a person must be passionately interested in and that I feel I have time and labour in order to successfully administer," said Ald. Alexander McLean Haig, chairman of the executive of the council, when the City of Belleville council told the members of the local Y's Men's Club at their weekly luncheon in the Y.M.C.A. last evening, when an interesting, instructive and educational and impromptu discussion on "City Finances" was carried on.

"It has always occurred to me that a municipality can be operated by the same methods of business as by a business corporation," said Ald. Alderman Haig, as he made reference to the financial history and handled larger volumes of financial business than the average city in Ontario. "Actually a municipality should be able to operate better than a private corporation, simply because the municipality is fully aware of its financial position through the medium of its estimate expenditure.

Social Service Expensive

"However, in this country the cost of social service is rapidly mounting and one of the chief drawbacks a municipality must be prepared to face as a result is penditure each year. The cost of relief in Belleville for 1939 was $10,000.00 or $1.00 per head of the city's assessment. And there is also other legislation which is a burden on the citizen's welfare and relief, both of which we pass on to the municipality according to governmental regulations," said the speaker in answering delegates to the Synod as well as representation from the various church organizations. Mrs. Wallace H. Marshall was re-elected as warden of St. Mary's Cathedral.

The financial statement read found the church in a very satisfactory condition, when the best financial report in many years was submitted to the meeting. Votes of thanks and appreciation were tendered to the ladies' Guild and other organizations for their zealous efforts throughout the past year with special mention being made of the work of Mrs. Earl Hickey, who for the past five years has very ably headed the 'Ladies' Guild. Mrs. Hickey's announcement of retirement last night was most regretfully received.

"Our taxation problem is a heavy one and is a spot but plows are gradually wearing down the 'block-

"Our taxation problem is a heavy one and is a spot but plows are gradually wearing down the 'block-

FIVE INJURED IN COLLISION

Two Trucks Collide Near Rose's Corners North of This City Early Today

Five persons sustained injuries, of whom two were taken to the Belleville General Hospital, when two motor trucks collided near Rose' Corners, Highway No. 2, early this morning. The two persons removed to the hospital by Belleville ambulance were 40-year-old Thomas Whalen and Alfred Maracle, both of Point Anne. Injuries sustained by Whalen were cuts and a back injury, while Maracle suffered a broken leg and cuts.

Dr. G. S. Cronk stated after attending to the injured persons at the scene of the accident.

Three residents of Point Anne, William and Alfred Maracle and Lloyd Maracle, 25, were riding northward in a truck driven by Raymond Bailey, also of Point Anne, when a truck driven by Harry Fuhr, 33, of Madoc, skidded on the icy pavement and collided with the Bailey vehicle. Both trucks were badly damaged.

Bailey's truck was a complete wreck. The three Maracle brothers were enroute to cut wood for the township relief when the vehicle in which they were riding was struck by the south-bound truck. Charges are pending, the investigating officer revealed.

Celebrate 40 Years Of Wedded Life

Tweed (Special)—Mr. and Mrs. Abner H. Mouck of Lodgeroom, celebrated their fortieth wedding anniversary at their farm home on Thursday last, when they received the great many neighbors and friends called during the day to offer felicitations.

Mr. and Mrs. Mouck were married 40 years ago by the late Rev. Mr. Houck. Their attendants were Mrs. Thomas Houck and Mr. Ira Graham, both of whom were present to help celebrate the occasion in happiness and prosperity.

Mr. and Mrs. Mouck have three children, Mrs. Thomas Bennett, Mrs. James Bennett, and Graham Mouck of Belleville; Harry Mouck of Bubbington, who is also married and has a home; and three grandchildren, Mrs. Ralph Bennett of Belleville, Bennett and Barbara Jane Mouck.

Mr. and Mrs. Mouck are receiving Mr. and Mrs. Mouck received congratulations and wishes from friends and relatives. At 6:30 about fifty guests were seated at a lovely anniversary supper. The bride's table was centred by a large wedding cake with red and white candles.

The dining room was tastefully decorated with pink and white streamers carried out in the table.

Rev. A. E. Pepper proposed the toast to the bride. This was responded to by Mr. Mouck.

The following were called upon for toasts—Mrs. Mouck, Mrs. Thomas George Stokes, Belleville; C. F. Wales, Tweed, and Mrs. Graham, Tweed. Then the entire assembly joined in singing God Save the King and the Doxology.

The remainder of the evening was spent in singing and dancing. The guests left for their homes about 12:30 a.m. Mr. and Mrs. Mouck many more anniversaries.

Mr. and Mrs. Mouck were the recipients of many lovely gifts.

HUNTING DIFFICULTIES

London—(CP)—Lord Brocket reports "a rebuke administered by villagers near the shooting grounds he leased last fall. A petition from the village requested that shooting of pheasants be reduced to a minimum, because "the whistles had been mistaken for air raid warnings."

I. O. F. Instal Officers for 1940

Impressive installation ceremonies of the Independent Order of Foresters, Court Mohr 33, took place at the clubrooms in the Robertson Block, Front Street last night, with Mr. C. T. Trowbridge, Kingston, High Chief Ranger of the High Court of Eastern Ontario, Kingston, in charge of the rites.

Officers who will guide the destiny of the court for the coming year, and who were installed last night include—Chief Ranger, Bro. G. Hartry; Vice Chief Ranger, Bro. W. Bresch; Court Deputy, Bro. F. C. Miller; Financial Secretary, Bro. Frank L. Wales; Recording Secretary and Treasurer, Bro. S. S. Fraser; Orator, Commander Miller; Senior Woodward, Bro. Meter; Junior Woodward, Bro. Hall; Senior Beadle, Bro. W. Kennedy; Junior Beadle, Bro. Penn; Trustees, Bros. Emery and Wales.

The installation was preceded by an oyster supper.

FEW CANADIANS IN CASH PRIZES

Are Numbered Among 1500 Awards Drawn in Irish 'Sweeps'

Dublin, Jan. 16 —(CP)— A handful of Canadians are among the prizes of 10 pounds ($40) as 1,500 consolation awards were drawn in the Irish Hospitals' Sweepstake for the benefit of the Red Cross.

The Canadian Red Cross were "Cases" with ticket V287426, "H. Dalhuse" with ticket M28182 and "Al Out" with ticket M75673. "Geoffrey" another Canadian with the name on phone "Air Out" drew a 10 pound prize. His ticket was CV34670.

The sweep is based on the Red Cross sweepstakes to be run at Leopardstown, Dublin, on Saturday. The Canadian Red Cross will receive 25 pounds. The small amount is due to the fact few tickets were sold across the line. The British Red Cross will receive 29,795 pounds and the Abp Red Cross 26,189 pounds.

No Canadian ticket holder drew a horse in the draw.

Instal S. S. Officers At Aikens Church

3rd. Sidney — One of the most important works of the church is Sunday School work, stated Rev. L. W. Neal, Aikens, Sunday morning, when he addressed the congregation at the regular church service.

Stressing the importance of laying a strong foundation, he compared the foundation of a child's character to the city. "In ancient days and even in the world, the Empire Building in New York City.

Growing up in church and Sunday school work helps boys and girls to realize their God given talents and possibilities. It supplements day school work, thereby creating a quality, and purity of life, straightforwardness, honesty, idealism; qualities that adults thru' their lives should strive to be constructive. In Sunday school work, children have the privilege of sharing their knowledge and experiences in the development of character.

At the close of the heart-searching sermon, the officers and teachers of the Sunday school were asked to go to the front of the church where they were duly installed in office by the minister.

The Holy Sacrament was then administered to the congregation at the close of the service.

It is with regret that's friends of Mr. Selburn Westover learned he has been admitted to the Belleville General Hospital on Wednesday for treatment for infections in the left leg, hoping to his hand received the week before. His many friends here will be continued interest and that he will soon be able to return to his home.

Friends and relatives from this neighborhood attended the funeral of Mr. Harry Spafford in Belleville on Monday afternoon. Deceased, Mr. Spafford lived in this community for many years before moving to Belleville and was highly respected and beloved by young and old. Deepest sympathy is extended to the bereaved relatives.

Mr. and Mrs. Lee Grills attended the funeral of Mr. Frank Garrison in Belleville on Wednesday afternoon.

Mr. Wilbert is spending the winter months in Napanee with her sister, Mrs. George Cliffe and Mr. Cliffe.

Mr. and Mrs. Kenneth Bush were dinner guests on Sunday last of Mr. and Mrs. Clarence Bird, Canniton.

The Ladies Aid meeting on May 2 of Belleville, spent an evening recently with Mr. and Mrs. Bernard Thurlow township.

Mr. and Mrs. Ira Bush and Mr. and Mrs. E. K. Hubble spent Sunday evening at the home of Mr. and Mrs. Clifton Bonter.

This correspondent would like to hear from Belleville and district in the 148 Mrs. Halliday, who passed to her reward on Thursday, 1940.

Mrs. Halliday will ever be remembered for her fine Christian character and her influence will always be felt by those who were privileged to enjoy her friendship. Sympathy is extended to her daughter, Miss Florence Johnson.

Deacon Shirt Co. Begins Work on War Clothing Order

Expert cutters of the Deacon Shirt Company of this city started operations on the first war clothing order to have been received in the city since the commencement of hostilities.

Fifteen thousand grey shirts and thirty thousand collars, said to be for Royal Canadian Air Force personnel, will be manufactured in the local business firm within the next few weeks. Minor contracts for other war apparel will be filled as soon as possible.

According to Mr. W. B. Deacon, the war contract will fit in nicely with the manufacturing plans already at the Deacon factory. While ordinary business will be carried on in the manufacture of the garments for the government will not cause any delay and addition to the present staff.

Manufacture of shirts for war purposes is nothing new for the company, Mr. Deacon stated. During the last war, nearly a quarter-million garments were manufactured for the British and Canadian governments. The present contract is to be filled as soon as possible.

SEVERE COLD STRIKES NORTH

23 Degrees Below Zero is Registered in Porcupine District

(By The Canadian Press)

Although Northern Ontario generally reported below-zero weather, the region escaped force of a blizzard that swept other parts of the province Sunday and Monday. Timagami, Western Ontario and especially the "snow centre"—Duffferin County—hundreds of men are engaged in opening up main roads following a week-end of rain, sleet and snow and a blizzard and plunging temperatures yesterday.

Kapuskasing, the "cold" spot, came today at the Porcupine Camp Thursday when the thermometer dropped to a new low of 23 below zero. Previously the weather had been comparatively mild. Bay citizens shivered in 15-below weather after a week of mildness.

$100,000 or More Loan Subscriptions

Ottawa, Jan. 16 (CP)—Subscriptions of $100,000 or more in the Canadian Victory Loan of the Province of Ontario, announced today, Dominion Government:

Toronto: College, Toronto, $100,000; Province of Ontario Workmen's Compensation Board, Toronto, $500,000; Province of Ontario Hydro-Electric Power Commission, Toronto, $1,000,000; Niagara Falls, $100,000; Canada Packers, Toronto, $100,000; Eaton, $500,000; S. S. Kresge Co. Ltd., Toronto, $100,000; Ford of Canada, Toronto and Steel, Ltd., Hamilton, $100,000; Simpsons, Ltd., Toronto, $250,000; City of Toronto Sinking Fund, $1,500,000; Canada Life Assurance Co., Toronto, $100,000; Sun Life Assurance Co., $4,000,000; Canadian Kodak Company Ltd., Toronto, $100,000; Toronto General Hospital, $100,000; City of Toronto Pension Fund, $100,000; Toronto, $100,000; T. Eaton Company Limited, $500,000; Toronto, $100,000; Imperial Life Assurance Co. of Canada, Toronto, $1,500,000; Guardian Assurance Company, Toronto, $100,000; William Wrigley, Jr., Co. Ltd., Toronto, $100,000; Imperial Oil Ltd., and Subsidiaries, Toronto $2,000,000; Canada Steamship Lines Co. Toronto, $500,000; Toronto Star Ltd., Toronto, $100,000; Bell Telephone Co. Toronto, $100,000; Canadian Industries Ltd., Toronto, $100,000; Russell Industries Ltd. Subsidiary-Canada Iron Foundries Ltd., Toronto, Page Hersey Tubes Ltd., Toronto, $100,000; Canadian Fairbanks Morse Canada Ltd. Toronto, $100,000; Canadian Westinghouse Co. Toronto, $100,000; Canadian Dredge and Dock Co. Ltd., Toronto, $100,000; Dominion Stores Ltd., Toronto, $100,000; Acadia Sugar Refining Co. Ltd., Toronto, $100,000; Players Canadian Corp. Ltd., Toronto, $100,000; Confederation Life Insurance Co. Toronto, $100,000; Canadian Locomotive Co. Kitchener, $100,000; Waterloo Mfg. Co. Ltd., Waterloo, Kitchener $250,000; Metropolitan Stores Ltd. London, $150,000; Dominion Life Assurance Co. London, $1,000,000; Moore Corporation Ltd. Toronto, $100,000; Robert Simpson Co. Toronto, $100,000.

Montreal General Hospital $100,000; City of Montreal, $1,000,000; Montreal, $200,000; Bronfman Interests and B. Aaron, Montreal, $500,000; Dominion Textile Co. Montreal, $100,000; Seagrams Limited, Montreal, $100,000; Province of Quebec Treasury Department, $1,000,000; Province of North America, Montreal, $100,000; Canada Cement Co. Montreal, $100,000; Ogilvie Flour Mills Co. Montreal, $250,000; Sun Life Assurance Co. Montreal, $100,000; Alliance Nationale, Montreal, $100,000; Canada Steamship Lines Co. Thetford Mines, $200,000; Standard Paving Co. Montreal, $100,000; National Breweries, Ltd., Montreal, $100,000; Canada Bread Co. Montreal Co. Ltd. Montreal, $250,000; Molsons Brewery Ltd., Montreal, $250,000; Bell Telephone Co. Canada Ltd. Montreal, $500,000; Shawinigan Water and Power Co. Montreal, $100,000; Howard Smith Paper Mills Ltd. Montreal, $100,000; United Corporation Ltd. Montreal, $100,000; Calgary Power Company Limited, Montreal, $100,000; Canadian Cottons Limited, Montreal, $100,000; Provincial Life Assurance Co. Montreal, $100,000; Bank of Montreal, $150,000; Royal Insurance Co. Montreal, $200,000; Bell Telephone Company of Canada, Montreal, $500,000; Canadian Industries Ltd. Montreal, $100,000; Canadian Vickers Ltd. Montreal, $100,000; Canadian Cloth and Linoleum, Co. Ltd. Montreal, $100,000; Canadian Light Heat and Power Cons. Montreal, $100,000.

FATHER AND SON CHARGED WITH THEFT

Father and son, Floyd and Gerald Shipley, of this city, were arraigned last night by Canadian National Railway police on a charge of attempting to steal coal from the premises of the C.N.R. The Shipleys were apprehended on Canadian National property, the special railway agents stated today and were held in custody at the police station until this morning when they were released on bail to appear in County Police court on Thursday.

'DRAMATIC CLASH' IN BRITISH HOUSE IS QUIET SCENE

Appearance of Prime Minister Chamberlain and Leslie Hore-Belisha Passes Off Without Word of Ill-Feeling

NO "FIREWORKS"

(By J. F. Sanderson Canadian Press Staff Writer).

London, Jan. 16 (CP-Cable)— It was billed as a dramatic clash between two political giants—Neville Chamberlain and Leslie Hore-Belisha—but it passed off without a word of rancor or ill feeling.

Seven hours before the House of Commons met this afternoon members began to gather for the much-advertised scene when Mr. Hore-Belisha, the little fighting minister would explain why the former War Minister was asked to resign.

Ald. Joe Hall, a proverbial fireworks they were disappointed.

Mr. Chamberlain, who had called on the government side of the House, Mr. Hore-Belisha on the left only a few minutes. His voice was husky but there was no bitterness in his speech was a model of restraint.

Lloyd George Present

In the gallery sat David Lloyd George walked in to take a seat in the House of Commons added dramatical touch, because the grey-haired Welshman was the last wartime Minister in the first Great War, but he stayed in office only a few months.

Mr. Hore-Belisha was not interrupted by a single interjection when the House discovered he intended to do no more than read the Prime Minister applause from government benches when Mr. Chamberlain rose to his feet. He sat down amidst prolonged cheers which also greeted Mr. Hore-Belisha's rising to read a statement.

The Prime Minister, who followed Labor members constantly interrupted Mr. Hore-Belisha's reasons why Mr. Hore-Belisha was asked to resign.

"Let him talk with us!" and "tell us all about it," were thrown across the floor in a mystery as Mystery About as Great as Ever

Mr. Hore-Belisha's statement was almost as big a mystery as before. The only definite answer was that former War Minister would not leave the government ranks or attempt to make political capital out of the incident.

It was openly predicted in the lobbies that it would not be long until the controversial figure would be back in the government in a job of some sort.

17 ACCUSED MEN GREATLY SUBDUED

J. Edgar Hoover Says He Has Evidence to Support Every Jot of Charge

New York, Jan. 16. (AP)—A woebegone group of men accused of plotting to overthrow the United States government trotted in jail today, unable to raise $50,000 each, as Federal agents sought other alleged conspirators in the "Dynamite" tionary" Syndicate.

While Federal, State, National Guard and New York City police authorities pressed investigations of the fantastic scheme to launch an anti-semitic program, assassinate a dozen counsponsored and set up a Hitleresque dictatorship in the United States, all attendants described the 17 prisoners as greatly subdued.

All pleaded not guilty yesterday when they were arraigned on a charge of conspiracy against the

J. Edgar Hoover, chief of the United States Bureau of Investigation, said he had evidence to support every jot of the charge that a conspiracy was started to overthrow the government.

Bail of only 22 men to overthrow Russia", Hoover reminded skeptics.

Tramp Forgets His 'Props' After Getting Meal

The construction foreman of the Ontario Department of Highways tells an amusing story of an odd experience that befell him a short time ago. It appears a tramp hobbling on crutches approached the foreman, asking for work and cash for a meal. The appearance of the man did not belie his request. He looked as though he was a needy restaurant for a meal.

When the stranger had finished eating and the foreman had paid the bill, the transient left them and, rising together they started towards the door. As he reached it a voice from the interior of the restaurant called to them. It was the waiter notifying the transient: "Hey, you forgot your crutches. You'll need them again."

An embarrassed grin spread itself over the face of the transient as he turned to retrace his steps. The foreman smiled quietly at himself, but was not aware of the fact that the waiter noticed it as they made their way to the outside world.

2 SOVIET ARMY

(Continued From Page One)

Russian Transport Fails

With Finnish forces on the Karelian Isthmus, Paris believes that Russia's difficulties in sending supplies by air forces of invasion on the Karelian Isthmus and by railroad to the Finns here as the Finnish front.

A Finnish Colonel, who chatted with this correspondent in a snug little cafe in Helsinki, declared that side 25 degrees below zero, attributing the stalemate of warfare on the Isthmus to Russian inefficiency in adequacy and added that there were few Russian prisoners as the Red troops were receiving short rations, chiefly of salt herring and bread.

The Colonel said the Isthmus terrain was "overloaded" with Red troops, but estimated the number at 400,000—and no more.

"A very heavy strain must have been put on the transport system of the Leningrad which are needed now by the population, and also to supply itself and for maintenance of Soviet troops on the front.

Leningrad, a city of 2,776,000, is only 50 miles southeast of this front.

Factor Will Aid Finns

The official also speculate on the ultimate result of the Russian transport situation. Foreign observers familiar with Russian conditions have suggested that the question might be solved in the Finnish favor—just as the Germans did—if it could be worked for the defenders elsewhere.

Finland's defenses are standards the 25 degrees below on the Karelian Isthmus are said to have a tremendous handicap to military operations the Russians. There by steam compare with those brought by the Germans in the far north.

Finland is enjoying the coldest weather in 10 years.

Even the Russian troops apparently largely busy digging in and building defenses. There was only resultory artillery fire yesterday. There reported a Russian attack at points beyond the Russian border on the Isthmus.

The war seems to be settling down to a gruelling contest between artillery dueling on the front lines and stalemate in the air. Russia and Finland are reported to be concentrating their air forces for a struggle for supremacy.

FRENCH FORCES REMAIN ALERT

French Officials Say Allied Policy Obviously Provided for Defence of Any Neutral Invaded

Paris, Jan. 16—(AP) — France kept her military forces on the alert today against any likelihood of a German invasion through Belgium or the Netherlands, with one source listing Jan. 30 as a possible date for the attack.

Foreign office officials said allied policy obviously provided for defense of any neutral invaded by Germany, since France and Great Britain had "no aims" in the Low Countries.

Maurice Merlot, military commentator of Le Petit Parisien, wrote: "All armies involved are on the alert. The German military invasion take place Jan. 30 or before the end of February, between the allies, the Belgians nor the Dutch. The first great battle of the war would immediately be started."

Canada is Playing Full Part Says Times

London, Jan. 16—(CP)—Canada's $200,000,000 war loan shows that Canada is playing "a magnificent part" in the struggle for democracy, the London Times declared today in an editorial today.

"There can be no question of the ability of Canada to carry on indefinitely at this magnitude for the war brings with it the full use of Canadian foodstuffs and raw materials," the newspaper's financial Times said, citing the great increase in industrial production in Canada as a result of war requirements.

"The inevitable strain on exchange between sterling and the Canadian dollar," the Times added, "will be eased by the increase in Canadian purchases in Great Britain, and also by the substantial expenditure in Great Britain and France of the Canadian troops now on military service.

"The agreement over financing the air training scheme shows that there are always ways of overcoming difficulties of this kind when both sides are anxious to make their cooperation effective. What is certain is that in Canada and the other dominions, as in Great Britain, the people are in the most complete determination not to let the second front line fail the first."

HORSES, CUTTERS SEEN IN PARTS OF PROVINCE

Sleigh-Bells Jingle as Mail Carriers Deliver Mail Today

STRONG WINDS

(By The Canadian Press)

Hardest hit by Monday's severe snowstorm were the counties of Dufferin, Grey and Perth. Horses and cutters, bells jingling in the crisp air, were a common sight and mail couriers in Meaford district used cutters to get their mail delivered. It was the first time horses had been used this winter.

At least eight Dufferin county villages, snowbound last night, employed horses, cutters and many ploughs to clear roads for traffic today. Many of the half-concession roads to be blocked for the remainder of the season following the heavy drifts of the week-end.

More snow with continued cold and strong winds was in store across hardest hit. Most of the main roads, however, will be open for traffic late today.

Driving Dangerous

At Stratford, Highways Department officials warned motorists not to drive unless their cars are in absolute necessity. More than a dozen cars were reported stalled in the district but no one was injured. A fresh fall of four inches of snow with strong winds was the cause of blocked roads in the district which were opened only a few hours ago.

Strong winds prevailed at Kitchener, driving the temperature down to five above. It was 11 above at Windsor and 12 above at Sarnia with a bright sun.

Snow in Erie, with the mercury sinking steadily, a strong west wind was sweeping huge ice floes down the Niagara River, was to be piled ten feet high at the first pier of the Peace Bridge on the Canadian shore.

Mercury Drops 21 Degrees

At Brockville and Cornwall the mercury dropped 21 degrees in the green overnight and continued to descend today to slightly below zero. Kingston reported the same weather with a strong north wind. The province's weather bureau in Toronto district from slush on roads, making driving dangerous. Highway No. 2 east to Bancroft is closed by snow with government ploughs attempting to clear the road.

Orangeville in Dufferin County, hardest hit area, found many villages remain snowbound but that Rosemont and Shelburne roads will be free about later today. None of the villages is suffering from a shortage of fuel or food, stores throughout the county dropped to zero overnight.

Villages remaining isolated are Badgero, Redickville and Honeywood.

Police Blotter

Icy pavements in Belleville were attributed as the paramount reason for the numerous accidents on city streets yesterday, resulting in considerable property damage and personal injuries. P.C. Wright investigated both accidents.

Driving a truck owned an east-bound motor car, driven by L. Emery, intersection, skidded into the rear of another motor car at the corner of Bridge and Front Streets. Mr. John Stephens, of the latter car, halted his automobile for the change of the street traffic light when Mr. Emery's truck skidded into the rear of Mr. Stephen's car. The Peterborough motorist was given a ticket for restitution in the matter of damages.

Later on Victoria Ave., when two motor cars were attempting to pass each travelling in the opposite direction, the vehicles collided. The drivers of the cars were Charges Darrah and Fred LaPalm, both of Belleville. Police charged both the drivers were attempting to pass when the road was covered with considerable fender and tire damage which was reported yesterday upon the arrival of P.C. Wright.

Belleville police reported the theft of a 1939 model Plymouth sedan which was recently purchased equipped with 1940 Ontario license plates number D-A-633.

The car was brought shelter at the police station last night.

A SLIGHT UNDERSTATEMENT

Wabash, Ind., Jan. 16 (AP) — Mrs. Lucy Ann Kennedy told Judge Byron Kennedy in the divorce court he became wife misrepresented herself before their marriage. "She said she was 30, she had been married twice when she was a mother of fact she had been married twice," Gill put the divorce.

BALDNESS CAUSE OF SUICIDE

Los Angeles, Jan. 16—(AP)—Police Officer G. A. Holt listed the death of Joe Pulde, 29, as a Silidide suicide today, adding that he left the sign painter's employer, Mrs. Gladys Fuller, told him: "Pulde had threatened to end his life because he could not stand being bald headed. He had brooded over the continued loss of his hair."

RULERS CAMPAIGN AGAINST CLUBS FOR PAST 50 YRS.

National Baseball Commission Formed at That Time Fined Many Clubs

CARDS IN WRONG

Latest Action Against Detroit Will Cost Club at Least $500,000

(By Tom Siler)
(Associated Press Sports Writer)

Chicago, Jan. 16.—(AP)— A lot of baseballs have been knocked out of the park since 1906, but—even back in those days the rulers campaigned against the violators of the professional games rules governing players interests.

The game's struggle to keep player manipulations within legal bounds was catapulted again this week by Commissioner K. M. Landis' edict freeing 91 baseball players owned by the Detroit Club and valued at $500,000.

In freeing four Detroit players and 867 minor leaguers and ordering payment of almost $300,000 to 14 other players, Landis warned the club owners and executives that continued "manipulation" of players would result in banishment from baseball of the guilty parties.

Just 36 years ago this Spring the National Baseball Commission, composed of San Johnson, Harry C. Pulliam and August Hermann, drew up what is thought to be the first rule striking at such practices. For violation of rules on player transactions, the commission set fines of $1,000 on major league clubs, $750 for class "A". League and $a on down the line.

Repeated Warnings

The Commission warned that second offenders would lead to the withdrawal of the protection of the games' rules which, in effect, amount to wrecking a club since its hold on its players would have no legal status.

Since that time there have been repeated warnings and repeated violations. Less than two years ago Landis lashed out at the St. Louis Cardinals. He charged the club with mishandling players, gave it ten days agency to more than 100 and levied fines against the Cards and some of their affiliates.

Landis' latest action struck a damaging blow at Detroit baseball for rebuilding the Tigers. They have only 78 players, 34 of whom are with the parent club, 30 with the Beaumont Texas League club and 13 with Hutchinson of the Ban Texas League. Beaumont and Henderson are the only minor league clubs owned outright by Detroit.

Sports Roundup

By Eddie Ziekts
(Associated Press Sports Writer)

New York, Jan. 16.—(AP)—The Joe Kennedy-Jimmy Johnston-Jack Dempsey combination (which will stage Pastor vs. Burroughs) set to break Mike Jacobs' fistic stranglehold and don't you nobody kid you about that . . . Judge Landis has his little list and the Big League barons are wondering which club is next on same.

The Hogue twins of San Diego, two of the likeliest ring prospects on the coast, are looking for a manager . . . Gov. Murphy of New Hampshire, who was reported interested in the Yankees, is no novice in baseball. He was once president of the Central League and operated the Dayton, O. H. I. franchise.

Short and snappy: Comedian Bert Wheeler has bought a half interest in Steve Scurla, the welterweight . . . Lefty O'Doul is giving Babe Dahlgren secret batting lessons on the coast . . . The fair blonde and her 65 supporting stars dazzled the Garden customers yesterday with costumes costing 65 grand . . . Old Lou Brouillard, the middleweight, who jams New Kingland arenas every time his name goes up, has an offer to fight in Hawaii.

Fights Last Night

(By The Associated Press)

Buffalo, N.Y., —Jackie Donovan, 146 1-2, Buffalo, knocked out Tommy Bland, 149, Toronto, (4); Jackie Callura, 127 1-2, Hamilton, Ont., outpointed Charlie Roberts, 134, New York (6); Billy Duncan, 146 1-2, Chicago, outpointed Steve Sloan, 160 Niagara Falls, Ont. (6).

Portland, Me.—Coley Welch, 160 3-4, Portland, outpointed Howell King, 153, Detroit (10).

Cleveland — Buddy Knox, 192, Dayton, O., outpointed Vincent Spizzirri, 191, Cleveland (8).

Helena, Montana—Robert (Kid) Dennis, 137, Bozeman, Mont., outpointed Ike Madison, 136, Franchise, Mont. (10).

New York—Al Reid, 131, New York, outpointed Mickey Farber, 134 1-2, New York (8).

Philadelphia—Tommy Spiegal, 134 1-2, Uniontown, Pa., outpointed Billy Maher, Philadelphia, (12).

AT THE ARENA

WEDNESDAY
Public Skating Afternoon and Evening.
Children Free 4 p.m. to 6 p.m.

THURSDAY
O.H.A. INT. "B" HOCKEY
Camaguaya vs. R.C.A.F. "B"

FRIDAY
O.H.A. INT. "A" HOCKEY
Peterboro vs. Belleville Rednecks.

SATURDAY
Public Skating Afternoon and Evening.

Pro Puck Personalities

DOUG BENTLEY
Black Hawks

A feature of the Drumheller Miners in the Allen Senior league last winter in fact a feature of the entire Edmonton hockey scene was the fact that five brothers were playing together on the Big team. The boys are somewhat scattered this year and the youngest member of the clan is whiling away the hours over N. H. L. ice surfaces for Paul Thompson's accent - on - youth Black Hawks.


Doug Bentley

That's Douglas Wagner Bentley, who can lay claim to two major league hockey championships—that of being the lightest player in the league (135 pounds) as well as one of the fastest. Manager Thompson says he's the fastest player he has ever seen, and he makes quite a picture whizzing around the ice with his black hair rising and falling with each drive of his legs. He didn't get much of a go with a Vezerka, Mush March, and a nearsighted referee when he had never seen a National league game until he joined the Hawks in Toronto in November, and he got his first goal his fourth time out. Born at Delia, descent, Doug was born at Delisle, Sask., 22 years ago. Played his amateur hockey at Delisle, Saskatoon, Regina and Moose Jaw as well as Drumheller, where the Bentley brothers and three more sextets attracted the eye of Paul Thompson, seeking to rejuvenate his team on a western scouting trip.

NAPANEE BEATEN IN LAST PERIOD

Winning Goal of Contest Scored in Last Minute of Play

Kingston, Jan. 16.— (Special)— Two last period goals by Hepburn gave Canadian A.C. a 2-1 win over Napanee in an O.H.A. Intermediate "B" game here Monday night. Napanee was in front most of the game, but the Tricolor finished stronger and got the winning goal in the last minute. Currie in the Napanee goal was the star game.

D. Leary scored a pair of goals for the visitors. His first counter came late in the first period when the score deadlocked at 1 to 1 at the end of the first period. Barrett and D. Leary made it 3 to 1 for Napanee in the second period, but Linton cut the deficit for the Tricolor in the periods final twenty seconds.

Queen's — Goal, Tremblay; defense, C. Williamson, Dewar; centre Hepburn; wings, Conner, Lind; subs., Savory, Frye, Bassarab, Conner.

Napanee — Goal, Curry; defense, Hodgins, Barrett; centre, Woodwings, H. Leary, Barrett; subs., Curry, Jaho, D. Leary, Watts, Cook, Bell, Perry.

Referee—W. Watts.

First Period
1—Queen's, Hepburn 17.30
2—Napanee, D. Leary 19.00

Second Period
3—Napanee, Barrett 2.30
4—Napanee, D. Leary 4.30
5—Queen's, Lind 19.40

Penalties—Hepburn, Moffat.

Third Period
6—Queen's, Hepburn 9.00
7—Queen's, Hepburn 19.10

Penalties—Bentley, Lind, Houle.

STEIN REPLACES BRODA

Toronto, Jan. 16.— (CP)— Phil Stein, Toronto Maple Leafs' reserve goalie, has been recalled from the Canada Club of the American Association and will replace Turk Broda in the nets when Leafs meet Detroit Red Wings here Thursday night. Manager Connie Smythe announced today.

Broda suffered an injured knee last week but played Saturday night when Leafs were beaten, 4-1, by New York Rangers here Saturday night.

"Turk's knee is pretty bad" Smythe said, "I guess I should have brought Phil back before Saturday. It was scarcely fair to Brods to ask him to work".

BASIC SKIING

Kick Turn Takes Practice


Tomm Murstad illustrates the kick-turn

By TOMM MURSTAD

After practising the "preliminary exercise of "knee bending" and "leg shuffling" you think you can do it easily and without too much scathing and protestation of the muscles, the next thing to do is walk on skis. Sounds simple, doesn't it? Well, it is! Taking it for granted that there is some snow and the ground is flat, do the exercises for five minutes or so and then get up and walk.

However, the skis are not lifted from the snow, but are slid along, one after the other in an absolutely parallel position about six and eight inches apart. The ski poles as an active part are left walking by alternately thrusting one then the other into the snow and pulling on them.

The snowshoe of the arms and ski poles are opposite that of the skis. When the left foot is forward the right arm and ski pole is forward. Keep the movements even and rhythmic and don't be afraid to push on the poles. Before very long the movements will flow together easily.

An interesting as this first walking on skis may be, the time will come when you've got to turn around. That can be done simply by taking small steps around toward the direction you wish to go, being sure not to let the skis lap over each other. That method will get you around eventually, but the procedure I have illustrated here is swift, as effective and comparatively simple. Known as a "kick-turn", it requires some practice.

Thrust the left ski pole into the snow on a line with the body. You're going to lean to it, so be sure it's it strongly. Now raise the right leg up so that the end of the ski is on the snow. Swing the leg around, using the ski end as a pivot, and bring the ski down until it is practically parallel with the left one, but pointing in the opposite direction.

Now, to get the left foot around. Reverse the position of the poles by swinging the right pole over and into the snow behind the left ski. Left pole is swung over beside the right ski. Lift left foot enough to clear the snow and right ski and swing it around so that both ski tips are pointing the same way.

Voila! A "kick-turn". Now try it to the left.

TURF SEASON OF 1939 BEST IN MANY YEARS

Challenger Declared Best Three-Year-Old and Also Leader of Handicap Division

BIMELECH MENTIONED

E. R. Bradley Colt Picked as Winner of Kentucky Derby This Year

(By Col. Matt Winn, President of American Turf Association)
Chicago, Jan. 16 (AP)—The 1939 season on the United States turf was a boon year.

Increased attendance, many thrilling races and consistently fine performances by the thoroughbreds marked a season which ended with the challenger remarkably defined in all divisions.

Challenger, owned by W. L. Brann of Baltimore, was the horse of the year, capturing the three-year-old championship and the challenge division. Bimelech, sporting the famous green and white silks of Col. E. R. Bradley, was undisputed king of the Juveniles. Winners of all six races this Bradley two-year-old earned $135,000 and in my opinion will be the horse to watch in 1940. Challedon was the biggest money winner of the year, earning $184,535.

In 11 out of 18 states, where thoroughbred racing is held, 4,987,633,113 passed through the mutuel machines, an increase of almost $20,000,000 over 1938—the sharpest rise in a decade.

The year also was marked by the failure after a brilliant career of Seabiscuit, which, before injury, won $437,730 as the Kentucky Derby favorite after winning $168,000 as a two old title the previous year.

Purses for the Kentucky Derby has been increased from $50,000 to $75,000 and there are indications that the crowd on first Saturday in May will be record breaking throng of some 80,000 spectators at last year's classic.

Recreation Alleys

LADIES' LEAGUE

Swift 5 pts: L. Millar 507; B. Bissell 362, A. Millar 397, M. Treadgold 364, C. Bissell 376—1904.

Canadian 3 pts: Doolittle 474; V. Locke 361, C. Ernest 388, P. Darrah 459; H. Booth 533—3456.

Bakers 0 pts: A. Hallgarten 501; R. Bray 486; R. Robbin 397; V. Oster 387; J. Bissell 340—3109.

Zellers 4 pts: L. Mcilvoir 607; M. McQuade 561; C. Emerson 473; M. Gaudaur 464; C. Brooks 367—2872.

Tankers 3 pts: F. Walden 555; M. Hallam 483; J. Croft 566; D. Croft 538; J. Cassidy 501—3143.

Hill-Miss 1 pt: E. Kelleher 414; G. Martin 447; M. Kelleher 307; Mrs. Zeran 362; C. Kelleher 436—2779.

MEN'S GROUP "C"

Hot Shot 3 pts: M. Bradden 495; Mr. Shaw 464; Mr. Bell 461—1420.

Shortt 403; J. Hanna 507—2301.

Druggist 1 pt: Sahryer 384; Browning 542; Bell 464; Mrs. Gibson 389; Mrs. Marvell 400; Mrs. O'Neil 356—1811.

LADIES' AFTERNOON

Aviators 2 pts: Miss Cook 450; Miss. Drumm 476; Miss Kerr 437; Miss Shaw 498; Miss Bell 460—2321.

Shortt 403; J. Hanna 507—2301.

Druggist 1 pt: Sahryer 384; Browning 542; Bell 464; Mrs. Gibson 389; Mrs. Marvell 400; Mrs. O'Neil 356—1811.

Schreider 437; M. Cross 434—2008.

LADIES' AFTERNOON

Aviators 2 pts: Miss Cook 450; Miss. Drumm 476; Miss Kerr 437; Miss Shaw 498; Miss Bell 460—2321.

Tacky Stribee 1 pt:...Mrs. Cornett 385; Mrs. Zeran 362; Mrs. Gibson 389; Mrs. Marvell 400; Mrs. O'Neil 356—1811.

Hockey Scores

O.H.A. Senior
Niagara Falls 5; Galt 4.

Michigan-Ontario
Windsor 6; Kalamazoo 1.
Holabaughs 3; London 3.

O.H.A. Intermediate "B"
Millerton 2; Napanee 1.
— Postponed.
o-Skilton 2; Georgetown 1.
Canaugoie 11; Trenton 0.
Queen's 4; Napanee 3.
Thorold 5; Dunnville 4.
Whitby 7; Lindsay 2.
Point Edward 9; Alvinston 2.
Clinton 6; Tavistock 2.
Wingham 4; Durham 3.
Simcoe 8; Hagersville 3.
New Hamburg 5; St. Agatha 2.
Palmerston 10; Listowel 4.
Stratford 5; Kitchener 4.
Seaforth 4; Stratford Perths 1.
O.H.A. Senior "A"
Port Hope at Cobalt—Postponed.
Orillia at Midland—Postponed.
St. Michael's 3; Queen's 2.
Queen's 8; Kingston R.C.A. 2.
Hamilton 6; Galt 2.
Port Colborne 5; Thorold 2.
Stratford 6; Woodstock 1.
Barrie 8; Kingsway 4.
o-Ferry Point 7; Sundridge 2.
Caledonia 5; Simcoe 1.
o-Acton 9; Guelph 7.
Bolton 8; Aurora 3.
Peterborough 5; Lakefield 1.
Collingwood 5; Penetang 4.

L.O.H.A. Senior
Preston Rinkside 6; Toronto Ladies 0.

— Ontario Juvenile
o-Barrie 3; Midland 3.
— Cape Breton Senior
Glace Bay 6; North Sydney 4.
— Alberta Senior
Acadia University 7; Port William 5.

N.O.H.A. Intermediate
Sudbury 6; Falconbridge 1.
— Western Intercollegiate
Saskatchewan 8; Manitoba 3.
— Alberta Senior
Leithbridge 6; Edmonton 1.
Turner Valley 8; Edmonton 5.

N. Y. YANKEES WILL STAND PAT

Babe Dahlgren Will Again Take His Place at First Base

New York, Jan. 16—(AP)—New York Yankees, like a poker player with a fistfull of aces, are going to stand pat.

And there is a suspicion that Manager Joe McCarthy's statement, "Barring injury I plan to start the season with the same line-up I had last year" will bring joy to a lot of Yankee hearts—and to Ellsworth (Babe) Dahlgren in particular. Joe made that remark yesterday while here to check over the Yanks' roster list with President Edward Barrow.

Di Maggio, Selkirk, Keller, Gordon, Rolfe, Dickey, Ruffing, all appeared certain to start again when they left off last fall. The lone figure of first baseman Dahlgren seemed to be in jeopardy.

Babe, who took over baseball's toughest job when he replaced Lou Gehrig last May, had performed up to the rest of the Yankees at first base. Afterall, he batted .300, and has made the Yank infield again cover enough ground almost without a defensive weakness.

But McCarthy's statement, plus the hedge that Babe is actively trying to improve his hitting by consulting with wise old Lefty O'Doul, means that the cavalcade of players who suddenly decided to become the Yankee first baseman can now go back to the bull pen or the bench.

McCarthy, in town for the first time since the series, also said he has no intentions of breaking up loose from Detroit via the landline.

TRENTON LACED BY GANANOQUE

Flyers of "B" Section of O.H.A. No Match for Eastern Team

Gananoque, Jan. 16 (Staff)—Gananoque defeated Trenton Flyers in an O.H.A. intermediate "B" game here Monday night by a score of 11 to 0. The Gananoque combined the play from start to finish. Ganaoque goalie was awarded a penalty shot when Bonnell was tripped on the puck inside the crease. Picard, who took the shot failed to score.

Gananoque—Goal, Cooke, defense, Powell, Nicholson; centre, Hastie; wings, Picard, Cowan, Bell, Kennedy, Dickson, Kirby, Small, Bishop, Bell.

Trenton Flyers: Goal, Driscoll; defense, Gerard, Jones; centre, Hunt; wings, Crawford, Sigsworth, Nash, Harrison, Curtis, Lafferty, Skinner, Bonnell, Hodgins.

Referee—Bus Robertson.

First Period
Gananoque, Cowan (Hastie) 2.00
Gananoque, Cowan (Hastie) 7.00
Gananoque, Hastie (Cowan) 14.00
Penalties—Granger, Skinner.

Second Period
Gananoque, Hastie (Cowan) 4.30
Gananoque, Hastie (Cow) 10.20
Gananoque, Siconna (Martin) 13.00
Gananoque, Cow 15.00
Penalties—Bonnell.

Third Period
Gananoque, Cow (Hastie) 6.00
Gananoque, Dickson 10.30
Gananoque, Hastie 12.40
Gananoque, Hastie 14.00
Penalty—Picard.

KID HE TUTORED MAY REPLACE HIM

Tony Cucinello, Second Baseman, May be Shifted to Make Room for Sebastian Sisti

Brandenton, Fla., Jan. 16.—(AP) —Tony Cucinello, veteran infielder of the Boston Bees, may be displaced at second base by Sebastian Sisti, a kid he tutored and who will be okay with Tony.

Sisti is a "great prospect", grinned Cucinello as he arrived here for a Spring training vacation prior to the opening of the Bees' League Spring training camp.

"He's shown a lot of ability", continued Cucinello. "He should develop into a big league player. He's a great kid".

If Manager Casey Stengel should shift Cucinello to third to make way for the kid, then Tony won't mind.

"It's okay with me", he grinned again, "just so long as I have a job and can play baseball".

Tony, a "team player", spent many hours with Sisti here last Spring, knowing the youngster the fine points of the game he had picked up in his years of play.

EDDIE SHORE ON LOAN

Boston, Jan. 16.—(AP)—Manager Art Ross, Boston Bruins' general manager today announced the loan of Eddie Shore, veteran defenseman, to his old home town, Springfield Indians of the International-American Hockey League, as a home-game player for the balance of the season.

Ross said the Bruins retained the right to recall Shore at any time to play in Boston during games or to take part in the Stanley Cup playoffs, but that Shore was assured he would be recalled except in an emergency.

LITTLE SIDE BET DECIDED TONIGHT

Either Cain or Sands Will be Beneficiary Under the Terms

Montreal, Jan. 16—(CP)— The Gonnason-Sisti match is the big night if either manager Art Ross of Boston Bruins or President Ernest Savard of Montreal Canadiens has to pay 3f on a little bet of the Pittsburgh Hockey League club between their clubs. It all goes back to the early days at the start of the N.H.L. schedule when Canadiens swapped Herbie Cain, with them a season after a long stretch with Montreal Maroons, for Charlie Sands of the Boston Bruins. Both Savard and Ross claim to have come out best in the trade.

Oddly, both Sands and Cain have scored 18 points apiece so far but Herbie has a great edge in the matter of goals. He has collected 13 and has helped in five, while Sands has reversed these figures.

Anyhow, if Cain scores a goal tonight Canadiens—through Savard and Manager Jules Dugal—have agreed to buy him a Canadian war bond. Should he recollect eight in an emergency, [illegible] Sands only in this case the bon- [illegible] ton club will be the buyer. Nothing was said about what would happen if neither scored or if Cain goes on a scoring rampage of his old recently against Toronto Maple Leafs and nets four.

The Line-ups for Tonight's Game

Smarting under a 9 to defeat at the hands of the Peterboro Intermediates as of last week, Toots Holway's R.C.A.F. "Fliers" meet the Peter in the initial appearance of the Lilltock City puck sextette at the Hume Arena tonight. The Fliers, out to redeem themselves sweet revenge at the expense of the Peter, but it is generally conceded the «Buckland-Beechcraft spark chasers have long the shores of the Otonabee River and Steady hockey in Belleville.

With Army Armstrong as referee the teams will line-up as follows tonight:

Fliers: Goal, Gibson; defense, Cameron and Higgins; centre, Lagrie; wings, Baldwin and McVab; alternates, Manning, Irwin, Dryer, McLeod, Cathercole and Lawrence.

Peter: Goal, Harding; defense, Joplin and Coughlin; centre, Hodgins; wings, Tompkins and Blewett; alternates, Ellis, Hall, Shaw, Coughlin, Neal and Fennell.

O.H.A. INTERMEDIATE "A"

HOCKEY TONIGHT

PETERBORO vs. FLIERS, 8.30 p.m.

CALLING 'EM

Between the Lines

with
Ken I. Calling

WANTED — Two defencemen, qualifications accepted upon application, but brawn, brains and don't get injured in the rush.

The above want ad wasn't exactly solicited nor will it be a paying notice, but from what street talk we hear, both the Belleville juniors and the Redmen would accept a defenceman without question.

The latest story to go the rounds is that Steve Hook, the New Hamburg hurdler and more recently with the local Quintes, sojourned to Toronto recently in search of employment and although he arrived back in town over the week-end, rumour has it Steve's all set employed in the Queen City.

The other yarn going the rounds is that George Pilion no longer is a resident of Trenton. The said George left Trenton last week and is not expected back any too soon. Actually we hope there is little truth to either of the stories as we miss, as the loss of either Pilion or Hook would be a serious blow to the Redmen and the Quintes respectively. And getting back to free transfers there's little doubt but full employment for Leo Goyer, who is playing good hockey for the Juniors, but only a matter of time

"Siew" Dunning, who is with Toots' Holway's senior Fliers, played hockey in the International League with Syracuse during 31, Michael's College, the Kingston Frontenacs and incidentally Dunning will be with the "birdmen" versus the Peter at the Hume Arena tonight. The Fliers defence is bound to be strong with their fourth consecutive Van Horne Memorial Trophy game, but will take off time tonight to definitely show the Littlock City fans that all isn't gold that glitters.

The second game in the Van Horne Series between the Flyers and the Queens at Kingston will be played in Kingston on Friday night giving the sault-ites a "birdmen" ample rest between tonight's game with the Peter here and the Queens struggle. The Presbyterians, however, play Dartmouth in an International Hockey game in Kingston on Thursday and then the night the sault-ites journey to the lowing night, a schedule which should favour Holway's charges in the Van Horne series at least. Kingston and Honey Tompkins, who played Belleville last Friday night with four scoring points each will be marked men tonight by the Flyers' rearguard. Coach Holway gave his defencemen quite a verbal go over and it is likely Higgins, Cameron and Dryer will be banding out repeats stiff body-checks tonight. Of course Joplin and Coughlin are going at the art of handing out punishing body checks so we're looking for a bruising affair from ere.

Although the Belleville Collegiate did not enter a hockey section of the C.O.S.S.A. at their recent group meeting here, we hear the Boys' Athlete Society may yet sponsor a senior interscholastic league. They do play Albert College in the Bay of Quinte group. Physical Director George Langhin felt that his puck-chasing B.C.I. students were getting ample hockey in the City Juvenile loop, but the kids themselves entertain other ideas and may finance a senior hockey team. Regarding basketball, however, the B.C.I. has entered two cage teams in the inter-section of the Bay of Quinte group of the C.O.S.S.A., a junior and an intermediate team, all of which reminds us that the K.O.B.A. opens play tonight with the Kingston "Y" at the Belleville "Y". The Kingsmen reached a top grade season schedule of practice games versus the R.C.A.F. and should give a good account of their efforts against Bob Elliott and company tonight.

Do you remember when the largest individual prize ever won in a golf match was handed to Gene Sarazen at Agua Caliente a few years ago today when he took first prize of $10,000 in an open event there?

The Red Sox have been reinforced by a big young battery from Minneapolis, Catcher George Lacy, who batted .300 last year, and Pitcher Herb Hash, who is half an inch shorter and weighs 185.

AUTO FINANCE

AUTO LOANS
REFINANCING

On terms and at rates which you will find suitable to your requirements. Your car is a quick and gilt-edge asset for borrowing from the owner signs. Deal with confidence with the largest company of its kind in Canada.

D. MARSHALL
21 Bridge St. E. Phone 2171
Representing
CAMPBELL AUTO FINANCE
Windsor, Hamilton, Toronto, Ottawa

DR. ROBT. H. EMPSON
DENTIST
X-Ray
Phone 462 345½ Front St. 17-26

Business Directory

STOCKS & BONDS

HUGAR and CRAWFORD, MEMBERS of Toronto Stock Exchange. Private wire to Bank of Commerce, Belleville. Rose S. Salsbury, branch manager 27-1-p

MINERAL BATHS

MINERAL BATHS and MASSAGE. Arthritis, rheumatism, sciatica, neuritis, colds, lumbago, rheumatism and backache relieved. Separate rooms for Ladies and Gentlemen. Graduate Nurse in Attendance. Masseur. Phone 1182. "THE HEALTH INSTITUTE," 221 William St., Belleville.

CHIROPRACTOR

R. A. WYATT, PH.C., Chiropractor and Drugless Therapist. Mineral Foot Baths with oil and alcohol rub; colonic irrigation; electric treatments; application of corrective surgery and auto treatment for sinus conditions. 82 Coleman St., Belleville. Phone 900. Lady attendant.

R. C. and VERA H. FITCHER, Ph.C. Chiropractors and Drugless Therapists. Adjustments. Radiotest Treatments and Treatments. Ultra-Violet and Infra-Red Radiations. Combination of Tonnis and Electrical Treatments. 14½ Bridge St. E., Bell Phone. Belleville. Ont. Phone 1274.

INSURANCE

The thought of Fire loss hall He Terrors when you've protected with our Fire Insurance.

SANDY BURROWS
and
HOWARD FROST
LIFE and FIRE INSURANCE
345½ Front St. Phone 693

HALL & EARLE

General Insurance, Fire, Automobile, Accident and Plate Glass
278 Front St. Phone 113w

LEGAL

S. GORDON ROBERTSON, BARRISTER, Solicitor, Notary Public, Suite No. 1, Bank of Montreal Building, over Quick and Robertson's. Phone 333. 227-tf

PONTON and PRINGLE — William B. Ponton, K.C., Robert A. Pringle, Barristers, Solicitors, Notaries Public, Commissioners, etc. Solicitors for Bank of Montreal. Money to loan on Real Estate Mortgages. Offices: 26 Bridge Street East, Belleville. Telephone 174.

CAMERON and CAMERON, Barristers Solicitors, Notaries, Money to Loan. Dominion Bank Building, corner Front and Bridge Streets, Belleville. Ont.

T. W. WILLS, BARRISTER, SOLICITOR, Notary Public, etc. 15 Campbell St. Belleville. Ont. Money to loan on mortgages. 01a-tf

E. ORMONDE BUTLER, BARRISTER, Solicitor, etc., Notary Public. 12 Bridge St. E. Telephones: Office 378; Residence, 3842. Belleville, Ont. D11-1m

HEATING HINTS
by Jones Stove

"KEEP the turn damper on your furnace as nearly closed as possible at all times," is a healthy rule which I frequently emphasize. But there are exceptions to ever rule and the exception to this one is in the case of the Hot Air Furnace. This type of furnace is of slightly different construction than the Steam or Hot Water Boiler and therefore requires different treatment.

With a Hot Air Furnace you will find it advantageous to open the turn damper wide when you are shaking the grates or pulling on the coal. Opening the turn damper during these operations permits any dust or gas to immediately pass up the chimney. It is most important, however, that the turn damper be put back in its normal position as soon as the shaking and refueling is completed.

In this connection you will find it helpful to mark the normal position of the turn damper on the smoke pipe. It will then be a easy matter to close the turn damper to exactly the same position that it was in before shaking and firing.



TO LET

SEMI-DETACHED HOUSE, 181 W. Moira street, three rooms and bath, room, garage. Apply on premises. J16

6-ROOM HEATED APARTMENT, hardwood floors, three-piece bath, garage, adults. Phone 2722Z21 on Belleville-Trenton highway. J16

HEATED APARTMENT OF FOUR comfortable rooms and bath. Situated in the Domenico apartments over the Zeller Store on Front street. Reasonable rent. Possession Jan. 31. Exclusive agent, Geo. N. Gorman, 186 Front street, phone 99, house phone (after 6:30 p.m.) 697. J13-tf

214 DUFFERIN AVE., NORTH OF Bridge street, very desirable house living room with coal fire place, dining room, kitchen (wired for range), four bedrooms, sun room up and down, hardwood floors throughout, bath, furnace, garage. Available Feb. 1. Exclusive agents. Belleville Locators, Geo. N. Gorman, Prop., 186 Front street, phone 99, house phone (after 6:30 p.m.) 697. J13-tf

175 BRIDGE STREET EAST, RESIdence of Mr. Hubert Jones, large living room with coal fire place, dining room, kitchen (wired for range), four bedrooms and bath, hot air heating. Reasonable rent to re will sell. Now vacant. Exclusive agent, Geo. N. Gorman, 186 Front street, phone 99, house phone (after 6:30 p.m.) 697. J13-tf

AT AVONDALE, TRENT ROAD, directly opposite the school, residence and 6 acres of good land owned by Mrs. Geo. Dash. There is substantial brick with bright, cheerful rooms, hot water heating, bath, well decorated and in excellent state of repair. Barn and hen house. Also for sale. Exclusive agent, Geo. N. Gorman, 186 Front street, phone 99, house phone (after 6:30 p.m.) 697. J13-tf

HEATED APARTMENT ON EAST Hill, three rooms, kitchen and bath, gas stove supplied, Ground floor, Rent $25. Possession Feb. 1st. Geo. N. Gorman, 186 Front street, phone 99. House Phone (after 6.30 p.m.) 697. J4-tf

200 ALBERT ST., JUST SOUTH OF Bridge street — desirable semi-detached house, large living room with coal fire-place, dining room, kitchenette, two bed rooms, modern hot air heating, garage, hardwood floors throughout. This house is comfortable and bright. Small family desired. Possession Jan. 15. Exclusive agent, Geo. N. Gorman, 186 Front street, phone 99, house phone (after 6:30 p.m.) 697. J13-tf

FOR SALE

BABY CARRIAGE, WHITE FUR baby rug, hockey boots and skates, size 11 and 3. Phone 2196W. J16

23 CHEVROLET SEDAN, NEW tires, slip covers, mechanically good, priced right. Quinte Motors 211 Pinnacle street. J16

QUANTITY OF SOFT MAPLE wood, $6.50 delivered. Phone 1584. J16

DURANT "E" SEDAN, LOW MILEage, six wheels, four new tires, two spare wheels. A real good car. 186 Front street. J13-15-16

72 FRANK STREET, FRAME AND stucco house in good state of repair, seven rooms, about two acres of land, small fruit, pear and plum trees, strawberries, currants and raspberries. Good barn with good hip roof, cement floors, room for two horses and two cows; chicken house. Low taxes. Never failing well. Low price for quick sale; half cash or terms. Exclusive agents, Belleville Locators, Geo. N. Gorman, Prop., 186 Front street phone 99, house phone (after 6:30 p.m.) 697. J13-tf

ROUGH CAST HOUSE — 436 Bleecker Ave., near Bleecker St. Low price for quick sale. Exclusive agents, Belleville Locators, Geo. N. Gorman, Prop., 186 Front street, phone 99, house phone (after 6:30 p.m.) 697. J13-tf

14 MURNEY STREET — STONE house, six rooms, low price for quick sale. Exclusive agent, Geo. N. Gorman, 186 Front street, phone 99, house phone (after 6:30 p.m.) 697. J13-tf

LOST

HOUND, BLACK, WHITE AND tan. Belleville Tag No. 78. Reward by phoning 1196W. J13-15-16

TENDERS

Tenders will be received up to Jan. 18, 1940, for refrigeration equipment and insulation for storing room at Oak Leaf Cheese Factory. Address tenders to Fred Moore, R.R. 2, Madoc. President. J12-15-16

NOTICE

The members of the Municipal Council of the Township of Tyendinaga will hold their regular meetings on the first Tuesday of each month during the year 1940. The regular meeting will be held in the Township hall on Tuesday the 6th day of February, 1940. By order of Council.

D. J. Callahan, Clerk.
J15-16

TENDERS

Tenders will be accepted up to Jan. 19 at 10 o'clock a.m. for refrigeration and insulation for Stirling cheese factory. Apply at Fred Thompson, R.R. No. 1, Stirling. J11-13-16

AUCTION SALE

Friday, Jan. 19, at 1:30 p.m., 92 Bridge Street East. Miss Norma Clark, owner. Oak dining room suite, complete, two extra buffets, two book cases, electric two-hole range, oak chiffonier, brass bed and springs and mattress, chairs, dishes, cupboard, table, refrigerator, rugs, velour curtains, linoleum rugs, etc. Terms cash.

Norman Montgomery,
Phone 1170. Auctioneer, Belleville.
J12-15-16

JCREEN CLOCK

THE ROARING TWENTIES
James Cagney, Priscilla Lane
2.25 — 7.20 — 9.30

McCARTHY THEATRE TIMES
TOWER OF LONDON
Basil Rathbone, Boris Karloff, O'Neil
2.00 — 7.40 — 9.40

CAPITOL THEATRE TIMES
NANCY DREW AND THE HIDDEN STAIRCASE
Bonita Granville, Frankie Thomas
2.15 — 10.00
QUICK MILLIONS
The Jones Family
7.00 — 8.00

WANTED

SALESMAN WANTED, FULL OR spare time, man, by one of Canada's largest manufacturers of art calendars and direct advertising material. An excellent opportunity to add profits by present earnings. Write Box "D" Ontario Intelligencer giving details of age, how much time available, territory being covered, etc. J16

$50,000,000.00, INTERNATIONALLY known, Electric Private Manufacturer has opening for a reliable man with car, between 25 and 45 age, with car or suitable travel outfit, in nearby rural route to supply established demand for Everyday Necessities tied up to seasonable to sale. Farm experience helpful. Selling experience not necessary. Beginner must be satisfied with $30.00 weekly at start. Cash furnished right party. Write immediately. The T. H. Watkins Company, Montreal, Que. J16-2-16-23-30

COOK, GENERAL. APPLY MRS. Jack Marshall, 153 Bleecker Ave. J16-17-18

GIRL BETWEEN 26 AND 30 FOR general housework, all conveniences. Apply 311¼ Front street. J16-17

HEATED AND FURNISHED rooms for light housekeeping by two adults. Apply at 206½ Dundas. Write Box "C" Ontario Intelligencer. J15-16-17

HOUSEKEEPER FOR SMALL family in city. References essential. Write Box "A" Ontario Intelligencer. J15-16

BY HIGH SCHOOL GIRL, BOARD in private home in exchange for assistance with housework. Write Box "N" Ontario Intelligencer. J15-16-17

Used Electric Refrigerator

5 CUBIC FT.
Kelvinator
$99.50

Looks and Acts Like New
Low Down Payment. Easy Terms
New Fridgidaire from $3.98 monthly

Frigidaire
at
WALKER Hardware
346 FRONT ST.

TWEED DOWNS MADOC 10-3

Tweed, Jan. 16 (Special)—Tweed scored another win at the arena on Monday night defeating Madoc by the one-sided score of 10 to 3, scoring two goals in each of the first two periods and running in six more in the last frame. Ebbery collected six points with five goals and an assist. Storms, a newcomer made himself skilled with his fast wagar and coming youngster Mallett in Tummon's ground. The lead was short-lived however, as Keller whose all-around play at centre was a feature beat Storms. Play was ragged owing to sticky ice which nullified attempts at combination. Embury from Wagar produced the second goal for the locals. Again Madoc tied things up when Stewart scored while Tummon was serving the only penalty of the period.

The ice improved as play progressed with Tweed having a definite edge in the play. Ebbery from Storms broke the deadlock shortly after the second period opened. Storms added to the total when he scored on a nice effort. Martin in the visitors' goal played great hockey as did Reeves in the locals' net.

Homesters Score Easily

Tweed ran rich in the final period, scoring six goals while holding the visitors to a single counter. Embury and Storms accounted for four of the goals with the former netting three of them on passes from Storms. This pair was easily the best on the ice. A. Courneya, High School player scored on a pass from Mallett and set up a goal for Wagar. Lerone scored for the visitors.

The lineups:

Madoc: Goal, Martin; defence, Embury and Stewart; centre, Keller; wings, Akey and Hayworth; subs, C.Iman, Lerone, McGibbon, Harkstone.

Tweed: Goal, Reeves; defence, Tummon and Woodcock; centre, Wagar; wings, Embury and Storms; subs, Leal, A. Courneya, Long, Orr, Marsh.

Referees: J. Watson, Madoc; J. Quinn, Tweed.

PERSONAL

MEN! WANT VIM? TRY RAW Oyster Tonic, OSTIMEX Tablets, to pep up whole body quick! If not delighted with results first package, maker refunds its low price. You don't risk a penny. Call, write Dolan, the Druggist in Belleville and all other good drug stores. J16-TTF-tf

JAPANESE GOV'T NOW INSTALLED

Yonai States Cabinet Will Continue Policy of His Predecessor

Tokyo, Jan. 16 (AP).—A new Japanese government headed by Admiral Mitsumasa Yonai was installed today at the Imperial Palace.

The new premier declared his cabinet would continue generally the foreign policy of his predecessor, General Nobuyuki Abe, emphasizing solutions of problems with the United States and Great Britain while seeking friendship with Soviet Russia.

Yonai said that "in dealing with foreign relations, Japan must act independently of others, and principles of diplomacy must be given to the position of Japan herself."

Domei, Japanese news agency, said the cabinet postponed for ten days the reopening of the diet scheduled for Jan. 22.

WHERE CRIME MAY PAY

St. Joseph, Mo.—(CP)—St. Joseph is moving the house where Jesse James was killed from its original site to a spot more accessible to tourists.

1940
CALENDARS
NOW READY.
BAY OF QUINTE FIRE INS. CO.
Policyholders Please Call.
Prospective buyers be sure to get our rates first.
218 Pinnacle Street, Phone 3666
BELLEVILLE ONTARIO

'35
CHEVROLET COACH
Master Model.
Belleville Motor Car
Company Limited
PONTIAC, McLAUGHLIN-BUICK, G.M.C. TRUCKS
Cor. Coleman and Bridge Streets
PHONE 346

WRECKING FOR SALE
Material, all kinds of lumber and bricks, windows, doors, piping, etc., at Old ALBERT COLLEGE, corner College and Park Streets. Salesmen on job.
J8-1m

LIVE POULTRY WANTED.
Highest Cash Prices Paid for Live Poultry
M. MARCUS
153 James St. Phone 248
D27-1m

AT THE McCARTHY

"Tower of London"

For tones who like history in all its realism can, by one of Canada's largest manufacturers of art calendars and direct advertising material. An excellent opportunity to add profits by present earnings. Write Box "D" Ontario Intelligencer giving details of age, how much time available, territory being covered, etc. J16

Rue Morgue" and "Dracula" are two of the famous royal "Crookback" whose ambition finally brought him to the throne as Richard III. His skilful plots; y and ruthless methods are dramatized by a secret theatre of puppets representing the king and the line of succession. At each one of the five who stand between Richard and the throne are executed by command. Figure is tossed by Richard into the fire, until at last the sixth puppet attains the throne as Richard III.

Death by the executioner's axe, by dagger, poison and smothering, and death in battle punctuate a gripping picture. The murder of the two royal princes in the Tower provide a climax to the death intrigue.

Through it all runs a tender love story of John Wyatt and the Queen's lady-in-waiting who run the gamut of royal disfavour, imprisonment, torture, and finally learn about Richard's downfall and death, by enlisting the aid of Henry of Navarre.

Basil Rathbone gives a fine characterization of Richard, while Boris Karloff portrayed the sinister figure of the Duke who was the instrument of torture and death. A fine cast gave them able support, even to taking realistic cracks on the head in the battle scenes.

AT THE CAPITOL

"Destry Rides Again."

One of the most imposing casts of the season, headed by Marlene Dietrich and James Stewart, will be seen in Universal's "Destry Rides Again" next at the Capitol Theatre.

Miss Dietrich in the role of a lady of the old west, and Stewart in the title role, appear with a host of important players including Charles Winninger, Mischa Auer, Brian Donlevy, Irene Ferver, Una Merkel, Allan Jenkins, Warren Hymer, Samuel S. Hinds, Billy Gilbert and many others.

For her newest role, Miss Dietrich portrays a gay, carefree frontier entertainer, a character that contrasts sharply with her former screen appearances. She sings, dances, fights and makes love in typical western style, and she rolls her own cigarettes.

James Stewart has the first starring role of his career and one that logically follows his outstanding performance in "Mr. Smith Goes to Washington."

Joe Pasternak, the man responsible for all the Deanna Durbin and Gloria Jean successes, is the producer of "Destry Rides Again".

AT THE BELLE

"Shotchka"

Garbo sings. Garbo dances and Garbo talks in her first picture in two years and her first venture into sophisticated modern romantic comedy. The picture is "Ninotchka," in which the Swedish star comes out in the Belle this week.

Teamed with Melvyn Douglas, who also plays opposite her in "As You Desire Me," Garbo was directed by Ernst Lubitsch. Many Lubitsch touches" are given the story.

Garbo plays a stern Soviet commissar sent to Paris by the Russian government to sell a nobleman's confiscated jewels. The noblewoman and a French count fight the deal in court. Garbo and the count fall in love. The noblewoman manoeuvres to get Garbo back to Russia but the count manoeuvers to have her sent to Constantinople where they are married.

Ina Claire plays Garbo's love rival. Bela Lugosi is seen as the stern chief commissar and the picture includes a new comedy team in Felix Bressart, Sig Rumann and Alexander Granach, as three Russian commissars assigned to Garbo's party. Other players include Gregory Gaye, Richard Carle, Edwin Maxwell and Richard Carle.

Garbo dances ultra modern swing with Douglas, sings a French chanconette with the three commissars and interposes a new "Garbo" hat to the world of fashion.

The story abounds in brilliant dialogue, and Garbo learned a hundred per cent more lines than in any of her previous pictures for her first talkie comeback in some years. It has long been her ambition to play in this type of story.

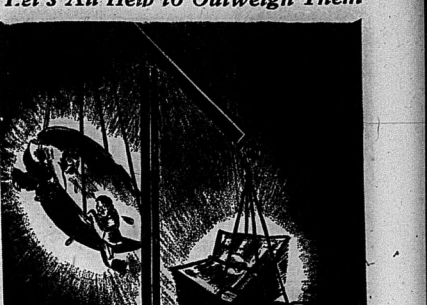
Theme is a new comedy.

High tension, hair trigger, thrills in...

HOW TO OVERCOME ITCHING PILES

If you are annoyed with itching piles or rectal soreness, do not neglect the same or run the risk of an operation, Any itching, soreness or painful massage and set up a nature's warning and proper treatment should be instituted at once For this purpose get from J. S. Mercer or any druggist, a package of Hemoid and use as directed. This formula, which is used internally, quickly relieves the itching and soreness and aids in healing the sore, tender spots. Hemoid is highly recommended, is easy to use and it seems the height of folly for anyone to risk an operation when a simple remedy, which is so pleasant to may be had at such a reasonable cost.

Let's All Help to Outweigh Them



—Cartoon by Knight in the Windsor Star

CATGUT NOT NEEDED

New Orleans, La. (CP)—Two doctors here, William Meade and Alton Ochsner have found plain cotton thread, sterilized, a satisfactory material for stitching surgical wounds.

WEAVING UP-TO-DATE

Stockholm (CP)—A new method of damask weaving has been invented by Alexander Berger, a teacher in mechanical, Northern Sweden who has portrayed works of the masters in twilled linen.

LO-O-O-O-NG HOCKEY STICKS
50 CENTS EACH
BICYCLE LICENCE
BELLEVILLE TRENTON

CANNY BARGEES BUSY

New York—(CP) — The winter vacation of the state barge canal's barge-gypsies has been cancelled by the war. The barges are all either full of grain at railroad terminals on the Hudson or are plying between the terminals and vessels bound overseas.

SPEED
in Printing

Usually when a printing job is ordered the customer says: "How soon can I get it?" There is a definite purpose which the printed matter must serve and, having made up his mind, it is necessary that it should begin to serve that purpose as soon as possible.

The Commercial Printing Division of the
Ontario Intelligencer

is equipped to produce printing speedily, consistent with good work. The latest models of fast, automatic presses are at your disposal when orders are placed in this shop. Type-setting, bindery, and other equipment similarly are the most modern available — all for the purpose of fully satisfying your printing demands.

166 FRONT ST. BELLEVILLE PHONES 98 - 99

Information, advice and prices on your printing needs will be gladly given on request.

SCOTT'S SCRAP BOOK

By R. J. SCOTT



TRENTON and DISTRICT

Youths Sent Home

Four local youths in the habit of making a haunt of a Dundas Street eatery were asked early Sunday morning by police to go home. The boys did not obey the police officer and returned to their favourite haunt but heeded the second warning.

Prowler Steals Baby's Bank

Victor Armstrong, Murphy Street, reported to Trenton Police Sunday, prowler had entered his home and taken a child's bank containing about ninety coppers. A gold locket belonging to his wife was also stolen. Armstrong told police he suspected that he was awakened by his wife who heard the prowler but the suspect had left the house before he got around. A thorough search of the town did not uncover any clues but authorities are satisfied that this incident can be linked with several of a similar nature which have been investigated in the past week. A man stopped by police earlier in the morning is suspected, but apparently he made a clean get-away as he has never been seen since.

Burrs

Burr's — Mr. and Mrs. Sam Clarke and Doris spent Sunday with Mrs. Clark's parents, Mr. and Mrs. Harold Bovay, North Lakeside.

Mrs. Clifford Hough called on Monday to see Mrs. Norman Fox.

Mr. Howard Fox, Crofton, visited his parents, Mr. and Mrs. George Fox, on Sunday afternoon.

Mr. and Mrs. Adolph Kunz, New Carlow, called on Tuesday evening to see Mr. George Fox.

Messrs. Gene Hubbs and Percy Lough were helping Mr. Clifford McPaul.

Mr. Merritt Adams called to see Mr. George Fox on Tuesday.

Mr. Murney Parks received news on Tuesday of the serious illness of his step-father, Mr. Tom Ayrhart, Carrying Place. Mr. Ayrhart passed away on Wednesday evening.

Mr. and Mrs. Murney Parks spent early part with his mother, Mrs. T. Ayrhart.

Mr. David Fox, Jericho, called on Wednesday to see his brother, Mr. George Fox.

Dr. Sarles called to see Mr. Geo. Fox on Wednesday.

Mr. and Mrs. Gene Hubbs, Mr. and Mrs. Percy Lough were at Mr. G. L. McPaul's on Wednesday.

Mrs. Will Blakely and Mr. Harold Blakely, Mountain View, called on Friday to see her father Mr. George Fox.

Mr. and Mrs. Claude Maxwell called on Friday at Mr. Donald Parks and Mrs. Parks and Donnie accompanied them home.

Mr. and Mrs. Norman Fox were at Wellington on Wednesday.

Marmora

Marmora— The weekly card party at the Legion Rooms on Friday evening was marked by a good attendance. The prize winners were for euchre, Miss Marguerite Doyle and Mr. Howard Maloney, the bridge by Mrs. L. P. Hughes, Bingo was played and after lunch dancing was enjoyed with Harold Angus and John McAvoy furnishing music.

A miscellaneous shower was tendered Mr. and Mrs. Cecil Holland in the White Hall on Friday evening with relatives and friends from Madoc Township joining those in the village in an enjoyable function. The newlyweds were the recipients of many useful gifts. Mr. Holland responded on behalf of both to the address which was read. Dancing was the order of the evening with Charles Campion and Bert Hourt furnishing the music. Refreshments were served near midnight.

Quite a number of residents of Marmora and Deloro attended the miscellaneous shower tendered Mr. and Mrs. Clifford Robertson at Blairton on Friday evening.

Madoc Junction

Friends were sorry to learn that Mr. Clinton Juby was taken seriously ill Monday night. He was removed to Bellefille Hospital for treatment.

The January meeting of the Sunday School Executive was held on Wednesday evening at the home of Mr. and Mrs. R. Chambers.

Little Joyce Woodward and Donna Stapley have both been ill but are much improved.

Mr. and Mrs. George Eggleton visited Mr. and Mrs. Thomas Eggleton of Stirling on Sunday.

Eggleton W.M.S. and W. A.

On Thursday, Jan. 11th a dinner was held at the home of Mr. and Mrs. Russell Stapley. A good number attended and a nice sum was realized.

During the afternoon the regular January meeting of the Eggleton W.M.S. and W. A. was held. After the opening hymn, Mrs. Raymond Chambers led in prayer and the Scripture lesson, Psalm 19 was read by Miss Marion McMullen. Minutes and roll call were given by Mrs. W. Harlow, showing eleven members and two visitors present.

Business period followed and it was decided that W.M.S. members have Sunday tea and mission band members have mite boxes.

A schedule of meetings for the year was made out with home where meeting would be held and convener to arrange program.

Officers were elected for Red Cross work:

President, Mrs. Sam Danford; Secretary, Mrs. Harry Clarke; Treasurer, Mrs. Mina Wilson.

A dinner will be held soon at Mrs. Mina Wilson's to raise money for supplies.

Mrs. Bert Reid read a "New Year" poem, showing how as we step into the New Year we must leave behind all our doubts, fears, failures and unkind thoughts and keep, with us, hope, courage and kindness.

Miss Lenora Stapley sang an appropriate solo, "My Cathedral."

A splendid reading "Words" was given by Mrs. R. Chambers. Words have so much power we should be very careful how, when and where they are spoken.

Following this Mrs. W. Harlow gave a missionary reading on the need of more visiting nurses in the sparsely settled districts of our great northwest.

A piano solo McGregor Bells, played by Mrs. Russell Stapley was greatly enjoyed.

Meeting closed with the hymn "All the Way My Saviour Leads Me" and repeating the Mispah benediction.

Madoc

Madoc— The annual meeting of the Girls' Branch of St. John's Women's Auxiliary was held at the home of Miss Jean Phillips. Devotions were conducted by the rector Rev. Mr. Pepper, and in the absence of the president the business part of the meeting was conducted by the rector. Annual reports were read and the election of officers for 1940 was held with the officers of last year being re-elected. Delightful refreshments were served by the hostess and much enjoyed by all.

The next meeting will be held at the home of Mrs. Bonny.

Members of Stirling Lodge I.O.O.F.,. No. 239 paid a fraternal visit to Madoc I.O.O.F. Lodge on Wednesday night. Under the direction of Degree Master Bro. Henry Farrell conferred the second degree on a candidate at the conclusion of lodge, refreshments were served in the banquet hall. Picture of the Royal Tour and the Rexall Tour were shown. Those attending from Stirling were Messrs. H. E. Hulin, E. Carlisle, W. Farrell, Roy Walker, N. E. Eggleton, Walter Warren, Thomas Spry, W. L. Anderson, W. H. Patterson, Roy Plunkett, J. Vanzyvoort, E. T. Ward, H. Ashley George Weaver, Roy Thrasher, J. B. Thompson, Earl Fry, Alex Park, Chas. Carter and Fred Martin.

39TH BATTERY IN BRANTFORD

Brantford, Ont., Jan. 16—(CP) —A pet bear as a mascot, 115 men of the 39th battery of the Royal Canadian Artillery from Fredericton, N.B., arrived here Monday and took over barracks vacated by the 54th Battery, now overseas with the First Canadian Active Service Force Division.

Major J. M. Boyer, officer commanding, and seven officers led the men off the train and later a veterans' band, war veterans and civic officials greeted the Battery.

DEAF MUTE GIVES HIMSELF UP

Chicago, Jan. 16—(AP)—Charles R. Anderson, 25, didn't say a word but Detective Ben Bazarek had his okay for putting him in jail. Anderson went to a police station to inquire why his friend Harry Luft was being held. Bazarek told him, and then Anderson, a deaf mute, handed the officer a note which read: "If Luft is locked up for passing b m cheques, I ought to be locked up, too, because I helped him."

DREAM STORY UNCONVINCING

Salt Lake City, Jan. 16—(AP)—H. H. Thomas told Judge Albert Elliett he dreamed the hotel where he was a guest caught fire. He got out his camera—in the dream—and when the flashbulb went off he woke up to find he had knocked out two windows. The landlady said the broken windows were no dream. Judge Elliett sentenced Thomas to 10 days in jail for destroying property.

SUFFERS FRACTURE IN FALL

Port Hope, Ont., Jan. 16 (CP) — Mrs. W. R. Mitchell, John street, suffered a fractured left leg when she fell on the street Monday. She lay helpless for some time before a passerby came upon her and summoned medical aid. Examination at hospital revealed the fracture. Later the injured limb was put in a cast and Mrs. Mitchell was removed home.



Pop—

By J. Millar Watt



Tillie The Toiler— Food for Thought

By Russ Westover



Outstanding Radio Programs

TUESDAY, JANUARY 16. NIGHT

8.00—Big Town drama, Edward G. Robinson—WABC, WGR.
8.30 — "Information Please" — WHAM, CJBZ.
9.00— Battle of the Sexes, Frank Crumit and Julia Sanderson. —WEAF, WGY.
9.00—We, the People—WABC
9.15—Canadian Fighting services. —CBL, CBO
9.30—Fibber McGee and Molly.—WEAF, CBL.
10.00—Bob Hope Variety program. —WEAF, WBEN.
10.30—Uncle Walter's Dog House.—WEAF, WGY.
10.30—Montreal Symphony Orchestra.—CBO, CBL.

WEDNESDAY, JANUARY 17.

7.00—Fred Waring in Pleasure Time.—WEAF.
7.30—The Revelers.—WEAF, WJZ.
8.00—Radio Guild Playhouse; Chas. Boyer returns to the program.—WEAF, WBEN, WGY.
8.00—Bowling Along; Beverly and the Swing Fourteen; "Pipe Dreams" music; Johnny Green's Orch.—WJZ, WHAM.
8.00—Al Pearce and His Gang.—WABC, WGR.
8.30—Dr. Christian, sketch. —WABC, WJR.
9.00—The new Fred Allen Show.—WEAF, WGY.
9.00—Star Theater; Ken Murray, Kenny Baker, Frances Langford, Walter Huston.—WABC.
9.30—Here and Begry Days. —WJZ.
10.00—Ray Kryer's program. —WEAF, WGY.

RADIO PROGRAMS

TUESDAY

7.00—Fred Waring's Orchestra. — WEAF, WGY
7.15— Jimmie Fidler — WABC, WGR
8.00—The Aldrich Family, sketch—WJZ, WHAM
8.00—Johnny with Johnny Green's Orchestra—WEAF
8.30—Fat O' Gold— WEAF, WGY, WBEN
9.00—Cavalcade of America — WJZ, WHAM
9.30—Human side of Literature — WJZ, WHAM
10.45—Four Clubmen —WABC
11.15—WJZ—Al Avres' Orchestra — WABC, CFRB

WEDNESDAY

6.45—Lowell Thomas, news commentator—WJZ, CBL
8.30—Avalon Time—WEAF, WGY
8.30—Quicksilver, quiz program — WJZ, WHAM
9.15—The War at Sea—WOR
10.00—Ray Kyser Prgm. — WEAF, WJZ, WHAM
10.00—Glenn Miller's Orchestra; Andrews Iste—WABC, WGR
10.30—Univ. of Pennsylvania Bicentennial celebration — WABC, WGR
11.30—George Olsen's Orch.—WJZ
11.30—Cathedral Singers — CBL, CBO

RADIO DIRECTORY

CANADIAN STATIONS	Kilo
CBO—Ottawa	630
CFCF—Montreal	730
CKOC—Hamilton	1150
CHML—Hamilton	1010
CKTS—St. Catharines	1200
CBL—Toronto	540
CaW—Windsor	920
CKCT—Toronto	960
CFRB—Toronto	990
CKNC—Toronto	1010
CKCL—Toronto	580
WTAM—Cleveland	1070

UNITED STATES STATIONS	
WENR—Chicago	870
WGN—Chicago	720
WCFL—Chicago	970
WBAS—Louisville	970
WEAF—New York	660
WJZ—New York	760
WABC—New York	860
WBEN—Buffalo	900
WBAL—Baltimore	1060
WLW—Cincinnati	700
KDKA—Pittsburgh	980
WJR—Schenectady	750
WOR—Newark	710

Bringing Up Father—

By George McManus



Tippie and "Cap" Stubbs

By Edwina



STOCK MARKETS

Quotations furnished by Bigger and Crawford
Ross S. Salisbury, Branch Manager

Quotations at 1:40 p.m.

MINES	
Ajax 1-1	
Aldermac 34	
Anglo Abr 235	
Aumar 345	
Bankfield 22	
Beattie 705	
Bidgood 17	
Big Missouri 13	
Bralorne 10 1-2	
Brewis 8	
Buffalo Ank. 850	
Calgary and Edm. 210	
Can. Malar. 80	
Central Pat. 250	
Chesterville 83	
Coast Copper 190	
Cochenour 171	
Dome 29	
Eldorado 99 1-2	
East Mal. 36	
Falconbridge 415	
Giffin, L.	
Gunnar 61	
Hardrock 130	
Home Oil. 202	
Hollinger 14 7-8	
Horsey 27	
Hudson Bay 32	
Kerr Add. 332	
Kirk. Lake 145	
Lapa Cad 17	
Lake Shore 20	
Leitch 85	
Little L. L. 306	
Macassa 440	
McIntyre 57 1-2	
McLeod 10	
McKenzie 141	
Mining Corp. 135	
Monets 38	
Nipissing 140	
O'Brien 157	
Okalta 114	
Omega 7	
Paymaster 30	
Peanorad 10	
Perron 200	
Pend Oreille 210	
Pickle Crow 400	
Pioneer 210	
Powell 191	
Premier 135	
Preston E. D. 217	
Pros. Air 35	
Reno 67	
Royalite 34	
San Antonio 222	
Sherritt G. 106	
Sisco 77	
Sladen M. 50	
Sud. Basin 180	
Sullivan 34	
Sleep Rock 180	
Sylvanite 325	
T. Hughes 410	
Tex. Can. Oil 160	
Tobum 190	
Venturo 400	
W. Assoc. 375	
Wr. Hargreave 795	
Norando 77 1-2	

TORONTO	
Bell Telephone 166	
B.A. Oil 32	
Brewing Corp. 170	
Bras. Thor. 15	
Can. Bud Brewery 6	
Canada Cement 174	
Can. Dredge 27	
Can. Ind. Alcohol 23¼	
C.P.R. 474	
Can. Vickers 36¼	
Can. Vinegar 14¼	
Canada Car 14	
Cockshutt Farm 8	
Cons. Bakeries 18¼	
Cons. Smelters 27	
Dominion Foundries 34	
Dominion Stores 8	
Dist. Seagrams 203½	
Fanny Farmer 26¼	
Ford A. 20½	
Gypsum 54	
Imperial Oil 15	
Int. Nickel 44½	
Inter. Petrol. 24	
Imperial Tobacco 15½	
Loblaw 39½	
Massey Harris 6	
Montreal Power 30½	
McColl Frontenac 8½	
Power Corp. 10¾	
Price Bros. 30¼	
Steel of Canada 80	
Supertest 1-2 to 3	
Shawinigan 23	
Walker's 42	
Walker's pfd. 20	
Walkers-Gooderham 100	

NEW YORK.	
Anaconda 28¾	
Bethlehem Steel 73¾	
Chrysler 82¼	
General Electric 41	
General Motors 51⅛	
Inter Telephone 4	
North American 22½	
Montgomery Ward 41 28	
Phillips Petroleum 39½	
Radio 5⅝	
Standard Brands 6⅝	
U.S. Steel 59	
United Aircraft 44¼	
Vanadium 29	
Westinghouse 107½	

Unlisted Mines

Unlisted Mines furnished to A. H. Ketcheson and Co. today at 1.45 p.m. by J. H. Crang and Co.:

	Asked	Bid
Albany River	1-1	1-2
Barber Larder	3 1-4	3 3-4
Eureka	1-2	1
Magnet Con.	74-77	
Martin Bird	4 1-4	1 5
Okland	12-12	13
Pascalis	20-20	
Prospector	195-195	
Sheldon	5-6	
Shenango	1-2	1 8

FIRE UNDER CONTROL

Tokyo, Jan. 16. — (AP)— Fire which left a great section of the City of Shinkoku in ruins was under control today. Eight thousand homes and business buildings in the centre were destroyed in the blaze which left two known dead and 50,000 homeless. Insurance companies estimated their loss at between 30,000,000 and 50,000,000 yen ($4,700,000 to $3,800,000).

WALL STREET

New York, Jan. 16 (AP)—Faint rallying tendencies were displayed by leading issues in today's market although numerous issues were still inclined to register a rut. Before the fourth hour improvement was mainly confined to small fractional. Scattered gains ran to a point or so.

Bonds were mixed and commodities irregular lower. Foreign markets were closed.

Among supported stocks were U. S. Steel, Bethlehem, Chrysler, General Motors, Boeing, Consolidated Edison, Sears Roebuck, Douglas, U.S. Gypsum, Westinghouse and Commercial Solvents.

Canadian issues were generally improved. Lake Shores Mines, Hiram Walker, Distillers Seagram and Canadian Pacific improved fractions while Dome Mines, Mclntyre and in the bond market, Canadian Nationals 4½s.

TORONTO STOCKS

Toronto, Jan. 16.— (CP)— On Toronto Exchange today trading demand showed no pick-up in the early session and the tone, while listing put prices down narrowly in all groups but the golds. Brokerage circles forecast continuance of dullness till after the war loan has been cleaned up. Only 132,000 shares changed hands in the first three hours.

Steels, Papers, Foods and Beverages were narrowly lower and the Senior Oils Banks and Miscellaneous issues were inclined to firmness. Action in the golds bulked in the penny list, with entries showing no change greater than 1 cents. Adjustments were similarly narrow in the Base Metal group but for a loss of 2 cents for Sudbury Basin.

Home Oil, Calgary and Edmonton and Brown were off slightly and other western oils were steady.

Grain Market

Quotations on the Winnipeg Grain Exchange as furnished to A. H. Ketcheson and Co. today at 1.45 p.m. by J. H. Crang and Company.

Wheat	High	Low	Last
May	87¼	86⅛	86⅛
July	87⅞	86⅝	86⅝
October	89¾	88⅛	88⅛
Oats—			
May	40	39⅝	39⅝
October	36⅛	36⅛	36⅛
Barley—			
May	52⅝	52⅛	52⅝
July	52⅝	52⅛	52⅝
May	78⅛	78¼	78¼
July	77⅛	76⅝	76⅝
October	77⅛	76¼	75¼

Hog Quotations

Toronto, Jan. 18 (CP). — Price changes were not effective today pending fact, Chatham and Peterborough bacon-hog markets today while other markets declined. Brantford and Peterborough prices advanced 10 cents and Chatham prices declined 10 cents.

Liverweights — Brantford $8.65, Chatham $8.75.

Dressed weights — Barrie $11.90, Brantford $11.60, Chatham $11.90, Hamilton $11.50 plus transportation, Kingston $11.50 plus transportation, Peterborough $11.90 plus transportation, Stratford $11.60 plus transportation.

LIVESTOCK

Montreal, Jan. 16 — (CP)—All classes of livestock held steady on Montreal markets today.

Receipts: Cattle 257; sheep and lambs 21; hogs 1,044; calves 239.

One load of choice steers made $7.75. Medium $ .50 to $7. Heifers ranged from $4. to $6.50. Cows made $5.50 with medium cows from $4.50 to $5.25.

Veals ranged from $9 for common light veals to $11.50 for good lots. Bulls $4.50 to $7.25. Stags $4 to $10.50.

The few lambs offered were bucks and brought $8. Sheep sold at $3.50 to $4.

Hogs brought $8.35 for bacons fed and water with a top of $8.40 at $8.25. Hogs sold on rail. Grade brought mostly $13.50 hot weight.

Picton Resident Pleads Guilty To Car Theft

London, Ont., Jan. 16—(CP)— Pleading guilty to car theft, Harold B. Miller, of Picton, Ont., was remanded a week for investigation by City Magistrate D. B. Menzies today. He told the court his wife and daughter lived in Kingston, Ont. (all Elm Street).

Miller sold to a local auto wrecker a car on which a $50 lien was held by the Trudeau Motor Sales, of Belleville. He bought the car last summer for $75.

Detective-Sergt. W. J. McCullough testified that Miller's explanations of actions, including his failure to register, were unsatisfactory to the auto, led to his arrest.

WHAT'S IN A NAME?

Columbus, O., Jan. 16—(AP)—Gilbert and Sullivan couldn't do better than Ohio's state administration in fitting the name to the job. Rodney Prior Lien of Lima, today became State Superintendent of Banks. Ohio's Liquor Director is Bacchus Taylor.

Produce Markets

Toronto —Wholesale prices (Onlario Department of Agriculture) today were:

EGGS.

Prices paid to country shippers. (Quotations in Cents.)

A-large	31 1-2
A-Medium	30
A-Pullets	28
Grade "B"	18
Grade "C"	18

BUTTER

Butter, No. 1	27 1-4—27 1-2
Butter, No. 2	25 3-4—26 3-4

CHICKENS.

Grade "A" (dressed).	
2 1-4 to 3 1-2 lbs.	30
2 1-2 to 4 lbs.	26
4 to 8 lbs.	17
8 lbs. and over	15
Grade "B" (dressed).	
1 3-4 to 2 1-2 lbs.	18
2 1-2 to 4 lbs.	22
4 to 5 lbs.	18
5 lbs. and over	15
Live Chickens.	
2¼ to 4 lbs.	21
4 lbs. and over	15
5 lbs. and over	13
Old Roosters (dressed).	
Grade "A", over 3 lbs.	16
Grade "B", over 3 lbs.	12
Live Roosters.	
Over 5 lbs.	14

FOWL

Grade "A" (dressed)	
Over 5 lbs.	17
4 to 5 lbs.	16
3 to 4 lbs.	13
Grade "B" (dressed).	
5 lbs. and over	15
3 to 5 lbs.	13
3 to 4 lbs.	11

TURKEYS.

Grade "A" 9-14 lbs.	22-22
Grade "B"	21

DUCKS.

Grade "A" 5 lbs. and over	17
Grade "A", under 5 lbs.	15

GEESE

All weights	14—16

POTATOES.

Ontario, 75-lb. bag	.80

Eggs Recover Fractionally

Toronto, Jan. 16—With trading quiet on the Toronto egg produce market yesterday, egg prices advanced slightly, butter recorded no change.

Dealers reported that brisker conditions in the week-end had cleared up quite a quantity of the supplies which had accumulated in last week's slow trading. Consequently there was a good tone to the primary market, reflecting this feeling. A-large eggs firmed to 31½ cents, up ½ cent; 30 doz. Grade B to 19c and Grade C to 18c. Trading was on the light side.

The butter market was very quiet and dragy, with buyers showing little interest in offerings. Hoffers, however, did not appear to be trying to force sales. Fractional grade holdings ruled to a nominal price range of 27 1-4c to 27 1-2c.

Montreal Produce

Montreal, Jan. 16—Produce market prices here reported by the Dominion Department of Agriculture follow:

Butter — First grade creamery prints, holding in cartons, 27½c; grade solids, jobbing price, 28 1-2c. Receipts at country shipments in used tree cases, selling price, A-large, 31c to 32c; A-medium, 31c; A-pullets, 30c; B, 22c; and C, not quoted. Receipts, 735 cases.

GREEK STEAMER GOES AGROUND

Radioes From Bermuda Boat Has "Big Damage" and Water in Engine Room

New York, Jan. 16—(AP)—The 4,901-ton Greek freighter Pellaion, bound from Bermuda, radioed today she was aground off 56 Diamond Shoals, Bermuda, with "big damage" and water in her hold and engine room.

The message heard here said it picked up this message from the Pellaion:

"Big damage. Engine room and hold full of water. Position bad. weather bad."

Coast guardsmen said the message was picked up at 9:30 a.m. EST in Bermuda and they assumed Brilliant Head was the scene of the rescue.

The ship's identity was not learned at first because the message was signed with her first name. Built in England in 1907, the Pellaion, 377 feet, was landed today after their ship grounded near Cooper's Island off Bermuda. Several others remained aboard in anticipation of an attempt to refloat the vessel. She was believed bound for Baltimore with a cargo of ore.

BREACH WIDENING

(Continued From Page One)

Norwegian anti-aircraft guns were fired at some of the planes Sunday near Kirkenes, on the extreme northern border of Norway and Finland.

Observers from Kirkenes reported that Russian tanks and trucks were moving in great numbers on the Finnish side of the neck of territory between Salmijarvi and Hoyhdenjarvi, 80 and 90 miles south of the Arctic Coast, respectively.

Traffic Moving Both Ways

They said the fact that the traffic was moving both ways would mean that replacements were being made for a thinned Russian offensive in that region.

Warfare in Finland was confined largely to the Suomussalmi battling campaign. More than 30 cities were bombed yesterday.

The newest Russian criticism came too late for editorial comment, but the papers generally took a firm stand in favor of continuing unofficial aid to the Finns.

The Moscow broadcast said Sweden was reconsidering its aviation program, promising high pay for volunteers, and taking other steps to get the personnel to enlist in the Finnish army.

Sympathy Natural

The Copenhagen newspaper Berlingske Tidende said Premier Stauning and Norwegian replies to Russia "expressed the Scandinavian feeling which is the entire north's opinion".

The replies denied violations of neutrality, said any aid for Finland was of a private nature, then that sympathy for Finland was natural.

In Stockholm, the Dagens Nyheter said, "Finland's struggle for liberty never can leave the Northern States indifferent". And the DN, a Social Democrat Allehanda observed, "we must prepare for all eventualities".

FOUR BUSY WEEKS

(Continued From Page One)

quainted with each other and get into better physical condition through sports and physical training.

First School Opens

First of these schools has been chosen, the property formerly the Hudson Bay Company Trading Post. Buildings are now being altered to accommodate 800 pupils.

Some days the work on the recruits will undergo in the way of introductory training even made public today by the director of the air training plan, Air Vice-Marshal G. M. Croll, Canadian Chief of Air Staff and head of the Royal Canadian Air Force.

Recruits will have daily periods of physical training to develop their bearing and general physical appearance. They will receive lectures on such subjects as air force law, theory of flight, aerial fighting, navigation, meteorology and the various military strategy. The boys will live, in the beginning, in air navigation, a brief introduction to wireless and signalling.

Experience Essential of Flying

They will fire machine guns and experience what it is like in control of flying by sitting in the cockpit of a link trainer, a synthetic air model with full aile controls but stubby wings and tail. The controls of the Link Trainer move the machine to bank, turn, climb or dive, but the pilot, of course, would do.

The daily program of a recruit will be a heavy one, but full of interest. Recruits rise at six a.m., have a hasty bite in which to make their beds and dress before breakfast at 7 a.m. Then follows 30 minutes physical training. Breakfast is served until eight a.m. when the daily grind of lectures and instruction really begins.

Classes End at Five

Lunch is served at noon until 1:30 p.m., with the afternoon spent in such indoor subjects as lectures on the mysteries of engines, aircraft, and the various skilled trades. Classes end at five p.m., and supper is served at 6:15 p.m. The evening closes at 7:15 p.m. for such organized sports as boxing, wrestling, badminton, indoor baseball, field hockey and basketball. Recruits must turn in at 10:15 p.m., but they are not entitled to one evening a week for passes from 7 p.m. to midnight.

Natural aptitudes of the recruits will be carefully watched at the initial training school and it is there that their future course will be determined. Some will be available for flying aircraft will be sent to the schools in Canada to learn to fly. Others will go to study as observers, gunners, bombers or wireless operators.

57 PER CENT.

(Continued From Page One)

Indication of the popularity of the issue among small investors was the report of one agent who had 343 orders averaging $291.

Outstanding among the larger subscriptions announced today was one from the Canada Life Assurance Company for $4,000,000. The City of Toronto applied for $1,500,000.

Heavy Subscribers

Insurance companies, Trust companies, Distillers, Manufacturers and Municipalities were heavy subscribers. There were numerous large orders from wealthy private citizens.

Canadian branches of United States companies figured largely in the subscription list, including Imperial Oil, S. S. Kresge Company, William Wrigley Jr., Company, Kelvinator of Canada and others.

The books opened at nine a.m. yesterday and by early morning reports from loan dealers across Canada indicated the loan has been received enthusiastically.

Finance Minister Ralston said he was exceptionally pleased with the result of the loan drive and was particularly gratified by the response from subscribers of moderate means.

"It is this type of distribution of the bonds which will make the issue safe of this country's financial success," he said, "and the books of the loan will remain open as long as possible to ensure that subscriptions of small amounts of bonds are given the opportunity to do their bit in this war on the part of Canada."

The subscriptions during the first day for the new 3 1-4 per cent interest bonds ranged from $1,000,000 down to the modest investment of ordinary wage earners.

Want $200,000,000 in Cash

The Finance Department and the Bank of Canada made no announcement concerning the extent to which holders of three per cent Victory Loan bonds maturing on next March 1 have been offered for conversion. Such bonds may be converted at par for the new bonds but the $200,000,000 specifically asked for were cash subscriptions.

Among the large subscriptions were Mutual Life Assurance Company of Canada $3,000,000, London Life $2,500,000 and Canada Permanent and T. Eaton Company $1,500,000. Many of the subscriptions were for more than $100,000 and hundreds were about $10,000.

Employees of many concerns grouped together to purchase the bonds and in some cases the firms are extended help to employees is indicated in the loan by offering to deduct payments from their weekly pay cheques.

UNDINE, STARFISH

(Continued From Page One)

The action was said to have taken place yesterday.

The official report said that "on the western front, no special events" occurred.

The Starfish

The Starfish, with a normal complement of forty men, was a seagoing type of submarine completed in 1930. She displaced 1,475 tons and had a length of 275 feet.

The Undine

The Undine, one of the British fleet would lurk impotently, a victim of the British blockade, unable to pursue the enemy and engage him.

Hitler would jump at the chance but it is not a situation which Americans would welcome. Certainly the British reply points out, the only "safety-belt" around Germany for submarine commerce.

"Safety-Belt" Away Open

"Clearly, she cannot throw away the safety-belt herself, for she could not win the war. So agrees the British note—which Americans, Americans may well think.

The patrol system of a sanctuary crammed with German warships and with German merchant ships ready to scuttle themselves to "promote subversions and sabotage abroad" — is "clearly not envisaged by the United States.

Undine Sister Ship

The Undine, sister ship

FIRST CANADIAN-BUILT HAWKER HURRICANE PASSES TESTS



The first Hawker Hurricane built in Canada successfully passed its tests flight at Port Arthur. Part of a contract for the British air military, the trim, single-seater fighting plane roared over the lakehead city with Test-pilot "Sparky" Haddon at the controls.

FORMER WAR MINISTER INSPECTS CANADIAN TROOPS TRAINING IN ENGLAND



Leslie Hore-Belisha, former minister of war, is shown, RIGHT, as he inspected the newly-arrived Canadian troops, who are at present completing their training in England. Swinging smartly along, the Canadian troops are shown, LEFT, marching in review before Mr. Belisha.



DEVIL DOGS EMBARK FOR CARRIBEAN MANOEUVRES



While more purposeful manoeuvrers are being carried on by ships of other nations Uncle Sam keeps his navy on the alert with routine manoeuvres on both coasts. Marines from a Virginia naval base are seen here as they swung along the dock to the ships waiting to take them to the Caribbean. In the foreground is the U.S.S. Arkansas, one of the six battleships ready to leave.

SWEDEN CONTINUES CLOSE WATCH ON EASTERN BORDER





Although the threat of a Red drive across Finland to the Swedish border is now believed to have been definitely scuttled by the fighting Finns, the Swedish watch on her eastern border remains unrelaxed. Here is a mobile anti-aircraft unit of the Swedish army, HOP, shown in action on a highway near the border. A patrol of Swedish infantry, BOTTOM, is shown in the area just north of the Gulf of Bothnia. These men are trained in guerilla strategy, now being employed so successfully by the Finns.

TOMMIES' COOKS ON HAND-OUT PARADE



Student cooks of the British army are shown having their hands inspected before they are permitted to touch victuals that will feed the troops.

$100,000 WORLD'S F AIR QUINTS OFFER REFUSED BY RED CROSS



Officers of the Red Cross are reported to have refused an offer made by J. C. Holmes, vice-president of the New York World's Fair



LEFT, that the Dionne quintuplets be shown at the fair for the society's benefit. Mr. Holmes is said to have guaranteed the Red Cross $100,000 and a share from all proceeds of the showing, which, it was estimated, might amount to $500,000. A nursery, such as shown RIGHT, would be built at the fair for the quints should the Red Cross consider use offer and accept it.

WAR BRIEFS

London, Jan. 16 (AP).—A salvo of bombs from a Royal Air Force plane was believed today to have sunk a German submarine in the North Sea. An official announcement last night said the plane swooped over the undersea craft as it was submerging and after the bombing a tell-tale patch of grease and bubbles arose.

Paris, Jan. 16 (CP-Havas). — Lt. Stanislaw Estreicher, former Polish professor who in October rejected a German offer to make him president of a Polish protectorate, died Dec. 28 in the Sachsenhausen concentration camp at Oranienburg, near Berlin, a well-informed Polish source said today. Prof. Jan Sajdak, noted Polish historian, also was reported to have died in jail.

London, Jan. 16 (CP).—Princesses Elizabeth and Margaret Rose returned to Buckingham Palace today for the first time alone before the war. They came here from Sandringham House with their father and mother.

Los Angeles, Jan. 16 (AP). — The Examiner said last night the United States Navy has perfected a new type of submarine net and tried it out while the fleet was at anchor here last week. "The net, similar to those used by commercial fishermen but steel of steel, can be set in place between the old and new breakwaters within a short time," says the newspaper, "closing the channel gap completely".

London, Jan. 16 (CP).—Official denial was made here today of reports Great Britain was discussing the question of guaranteeing Norway against aggression. The statement said: "The secretary for foreign affairs (Viscount Halifax) denies the report that Great Britain is discussing with Norway the question of guaranteeing Norway's integrity."

Ankara, Jan. 16 (AP).—Turkey's government asked the National Assembly today for special wartime powers to ensure national defense thick. The thaw which had only. Its request was expected to be enacted into law promptly.

London, Jan. 16 (CP).—The King, returning to London from Sandringham, held a privy council today at which he entrusted Oliver Stanley with the seals of office as War Secretary. Mr. Stanley and Sir John Reith, Minister of Information, were received in audience by His Majesty following the Privy Council.

Amsterdam, Jan. 16 (CP-Havas) —Dutch army engineers today were dynamiting ice in border region lakes and canals wherever it fence and protect national economy began to transform Holland's roads into mud was checked today by sharply dropping temperatures and a heavy snowfall. A fresh period of intense cold is anticipated.

London, Jan. 16 (CP).—Claude Felix Pierre Duvivier of Woodbury near Exmouth, was charged today with having in his possession on Jan. 8 a document containing information which would be directly or indirectly useful to an enemy and that on Jan. 8 he did act preparatory to commission of an offence against the emergency powers defence regulations. William Alexander Crowle of Devonport was charged with having communicated with Duvivier between Jan. 1 and Jan. 6 information which would be directly or indirectly useful to an enemy and also that on or about Jan. 7 he unlawfully recorded information useful to an enemy.

Ottawa, Jan. 16 (CP)—A. F. Szawlowski, son of Stanislas Szawlowski, Polish musician and composer, arrived in Ottawa yesterday to assume the post of secretary to the Polish Consulate General here. Mr. Szawlowski said he had no word from his father since the German and Russian invasion of his country.

London, Jan. 16 (CP)—Important talks are proceeding here between Raoul Dautry, French Minister of Armaments, and Leslie Burgin, British Minister of Supply.

Together with associated experts and specialists, the ministers are discussing the execution of plans for Allied collaboration in the field of armaments production and distribution.

TRENTON and DISTRICT

Trenton, Jan. 16 (Special)— The Trenton Badminton Club has been ordered to vacate the old government film plant to make way for a new industry namely the Trenton Drying and Finishing Company Limited. The film plant has been the headquarters of the local club for several years and the charter members are not altogether in favour of the council's action. The new industry is expected to start remodeling the building at once and when in operation is to employ a good portion of Trenton labor. Other industries are reported on their way to Trenton and a boat building concern is making arrangements to locate on the island in the Trent River just north of the C.P.R. overhead bridge.

Lots of Relief Work

Relief workmen have been employed cleaning streets and sidewalks in the town. The result of their labor is noticed mainly in the downtown section of the corporation where the thoroughfares are in extra fine shape. For the time of year and the amount of snow that has fallen lately.

Lions Band

Forty youths of Trenton are being given lessons in music by the Lions Club and they will soon be ready to play as a Boys' Band. Mr. Harry Moore finds time to spare to assist these lads and there is little doubt that the indefatigable editor will be rewarded a hundred fold for his fine effort. The band is using the upstairs part of the Courier Advocate building for practice purposes.

AI DS CANADIAN RED CROSS



My Own Ladyman, one of the best bred Cocker Spaniels on the continent, owned by H. E. Meltenthin, of New York, was exhibited at the Canadian Patriotic Dog Fanciers' show in Toronto. The show, held in aid of Red Cross funds, drew a record entry of more than 500 dogs. My Own Ladyman arrived in Toronto a week before the show to become acclimatized.

Fire Department Called

Breaking a long enjoyed lull the Trenton Fire Department was called three times over the week-end. The fires were not of a serious nature and all were extinguished neatly saving the home owners any loss. As a matter of fact the calls were so unimportant that the bell was not sounded. Fire Engineer Baker and a skeleton staff handled each situation without a hitch.

Plenty of Skiers But No Snow

On Sunday a party who had planned for a week to take to the hills north of Trenton set at home and twiddled their thumbs while old man weather turned warm hearted and gave out with intermittent showers of rain and sleet. A number of popular young enthusiasts had purphased new equipment and were waiting for a day off to get in their first test. But the temperature dropped and the once downy snowy melted and became a slushy mess. However, the youths are not altogether discouraged and are hoping that this coming Sunday will bring colder temperatures and plenty of good flaky snow for skiing.

BRITISH FLIER CAPTURED AFTER BATTLE



Sergeant Herbert Ruse, CENTRE, a British aviator, is shown with his German captors as an unmanned air base, after he was taken prisoner during an air battle over the North Sea on Dec. 18. Ruse was out alive, piloting a Wellington bomber, which was set afire by attacking planes. He managed to land the craft on a German island, but was the only one of the crew to crawl out.

James F. Day Returns to North Down

From Sudbury on a week's vacation James F. Day now a member of the International Nickel Police Force returned home to the nickel city early yesterday by train. Mr. Day has been in uniform for almost a year and up until his visit here was stationed at a little village a few miles out of Sudbury. While in Trenton Mr. Day stayed with his wife and daughter at Mr. and Mrs. Thomas McConville's residence on King Street.

Probabilities
Lower Lake Region—Moderate northerly winds; mostly fair and decidedly cold today and Thursday; snowflurries in western districts.

The Ontario Intelligencer

Temperatures
Today ..... Zero —15.8
Year ago ..... 12.5 —8.9
Weather—Fair.

★★★

BELLEVILLE, ONTARIO WEDNESDAY, JANUARY 17, 1940

FINNS ESTABLISH FRONT INSIDE RED BORDER

Mrs. A. Barr and Granddaughter Burned to Death in Frontenac County

Two Vital Roads 45 Miles Apart Held by Finns

Advance Made Near Lieska After Scattered Patrols of Russian Troops Annihilated by Finnish Ski Patrols

SEVERE COLD

In Parts of Finland Temperature Ranged Down to 51 Degrees Below Zero, This Being the Coldest Weather in 25 Years

By THOMAS HAWKINS
Associated Press Staff Writer

Helsingfors, Finland, Jan. 17—Finnish troops, fighting in sub-zero weather, were reported driving the Russians back in the Salla region and advancing toward a double victory today.

Today's army communique laconically confined itself to the assertion that "our troops are fighting successfully in the direction of Salla." Finland's eastern border runs above the Arctic circle.

With the Central Finnish Forces in Russia, Jan. 17.—Here in the ruling's wooded hills east of Lieksa, Finnish soldiers are holding a front 45 miles from the Soviet Russia, guarding two vital highways, 45 miles apart.

By automobile, horse-drawn sled and afoot I visited this front an hour after Finnish ski troops had routed a patrol of 60 Russians in the marrow wilderness.

In parts of Finland, the cold ranged down to 51 degrees below zero, making major military operations virtually impossible. It is the severest winter in 36 years.

Only in the skirmish here, where the temperature was 30 below zero, and in a vain Russian attack north of Suomussalmi, far to the north, was there any action.

On the Salla front, the Finns yesterday were aroused by the stentorian voices of the Red army political Commissars, exhorting their troops.

With some of the soldiers shouting "Urras!" about 400 Russians charged, the Communist Commissars yelled encouragement from the trenches.

(Continued on Page 11)

THE WEATHER

Toronto, Jan. 17 (CP)—Synopsis: The weather has been generally fair and decidedly cold over Ontario and the Prairie Provinces.

Lake Superior — Northwesterly winds; fair and decidedly cold today and Thursday.

Manitoba and Saskatchewan — Northerly winds; fair and decidedly cold today and Thursday.

Alberta—Northerly winds; partly cloudy and decidedly cold today and Thursday.

Place:	8 a.m. Temp.	Rainfall in inches	8 a.m. Temp.
Victoria	42	.02	42
Kamloops	33	.36	31
Edmonton	—17b	.08	—20b
Saskatoon	—21b	.16b	—24b
S.S. Marie	—20b	.01	—21b
Toronto	6b	11	6b
Kingston	—1	.16b	7
Ottawa	—2	.20b	7
Montreal	—14b	2	—14b
Quebec	—12b	.10	—16b
Halifax	7	.33	7
Detroit	—1	.13	7
New York	12	.30	12
Miami	55	.70	52
Los Angeles	52	.76	54

Why The Weather?

By Major A. H. Thiessen
Science Service Meteorologist

Hardy Finns! It is remarkable how with a range of temperature may be endured by human beings with no ill result. An author writing early in the 19th century relates how the Finns indulged in hot vapor baths obtained in their bath huts by throwing water in red hot stones. They remained in the bath about one half hour, rubbing and switching themselves with birch twigs, would go outside and roll about in the snow, where the temperature would often be 30 below. thus experiencing a chance of 160 or 180 degrees in the space of a minute, without the least apparent inconvenience. The Finns believe that their strength is recruited as much by the bath as by rest and sleep.

Small Party Heads For Lonely Isle to Lead Simple Life

San Diego, Calif., Jan. 17.—(AP)—Toward an Atlantic Island inhabited by wild jackasses and oncedomestic cattle a party of 21 "streamlined pioneers," discouraged by life's complexities, head today.

In two automobiles, a truck and trailer they were bound for Tampa, Fla., to sail for deserted East Chicos Island, 750 miles off the coast. There they plan to lead a simple, pastoral life, cultivate sisal, hardwood forests and a papaya grove and collecting shells and fishing for shark.

Richard Irvine heads the party. Its members ranging in age from 17 months to 59 years, included are Mr. and Mrs. James Lake of Pasadena, who own one-fourth of the island. They have a 32-year lease, which provides for rental payments of 34 blooded cattle per year.

The isle, 15 miles long and 10 miles across at its widest point, is a British possession.

Preparedness Urged

"It must therefore be prepared in its resources and above all in its spirit. It is a fatal error to think that it is absurd and dangerous to derive too much satisfaction from too recent demonstrations of international sympathy which are without justification of foundation and not even in harmony with the true sentiment of the Italian people which has learned not to forget the history which it has lived dramatically, especially in these recent times."

Mussolini announced a rapid relaxation of Italy's anti-Semitic, anti-Bolshevist and anti-bourgeois policies would be permitted, particularly at the present time."

WARNS ITALIANS MAY BE FORCED TO TAKE UP ARMS

Fascist Secretary Muti Says Italy Does Not Forget History of Recent Times

PARTY LEADERS MEET

Any Relaxation From Fascist Ideals Would be Mistake, Muti Declares

Rome, Jan. 17 (AP)—Ettore Muti, Secretary of the Fascist party, warned Italians today they might be compelled on "at any moment" to fight in the war.

His warning was published after a conference with party leaders from 26 provinces.

The communique advised the Italian people not to be too greatly impressed by "the recent demonstrations of international sympathy."

"There is no need to lull oneself with the illusion that Italy's present situation with regard to war will last for ever," Muti declared. "Fascist Italy may face the necessity and duty at any moment of picking up arms.

FEARS OF GERMAN ATTACK AGAINST LOWLANDS LESSEN

Defence Forces Kept on Alert and Acceleration of Unexplained Diplomatic Activity Noted

KEEP MOBILIZATION

Brussels, Jan. 17 (AP)—Mobilization steps which Belgium took over the week-end, calling technicians of 18 orders—a stage next to complete mobilization—are to be maintained "for some time" General Henri Denis, Defense Minister, said in an interview today.

"Our information and general impressions made it necessary," he said, "We must stand on guard."

The cold has affected defence plans somewhat, he said, because invading troops could cross on the ice, although boats have been busy keeping defenders supplied with food. All necessary trench digging was accomplished, he said, and in fact improved the trenches, General Denis said.

Finnish Army Praised.

Asked about the Finnish war, General Denis said it was comforting for Belgium and similar countries to see how small nations, faced by small country and a small army if adequately equipped and commanded could face a much stronger enemy.

"It proves to us," he said, "that we made no mistake in our armaments and are not behind as published than Belgium against tanks, thanks to our 47 anti-tank guns."

General Denis said that the defence plans of Belgium had been bettered and added that "we are spending a lot of money on it." He referred to the budget estimate of 130,000,000 francs (about $4,330,000) in the supplementary budget.

Continued On Page Eleven

250-M. P. H. Nazi Bombers Equipped With Diesel Engines Say U. S. Expert

Detroit, Jan. 17—(AP) — A description of 250-mile-an-hour German bombing planes equipped with Diesel heavy oil, instead of gasoline, engines was given the annual meeting of the Society of Automotive Engineers today by Paul H. Wilkinson, New York consulting engineer.

Not only do the engines use a fuel indigenous to Germany, but elevates the necessity for carburetors, Wilkinson said, but by equipping their airplanes with them the Reich made a marked saving in fuel.

He estimated that 100 Nazi-motored bombers use five tons of fuel less each hour than 100 similar machines equipped with regulation gasoline engines.

Heavily in favor of the Diesel engine, he emphasized, was the reduced fire hazard in the air.

The Diesels used for bombing planes in Germany, Wilkinson said, developed 1,000 horsepower, which is superlative, he declared.

Craft Diesels of even greater horsepower, a 16-cylinder water-cooled Clergel Diesel recently completed under government supervision is designed to develop 2,000 horsepower.

Declaring that the United States War Department had ordered a Diesel engine for one of America's designs, known as the Sulberson with a single cylinder, 24-cooled test engine at those laboratories.

THREE SUBMARINES REPORTED MISSING



The British admiralty has announced that three British submarines, the Seahorse, ABOVE, the Starfish and the Undine, had failed to return to their bases or report.

War Loan Subscriptions in City Exceed Quota Several Times

Survey of Financial Institutions Reveals That Response to Appeal Has Been Splendid

MANY RURAL ORDERS

Belleville in common with other municipalities of the Dominion, demonstrated in no uncertain way its loyalty to back the Empire to the limit in the prosecution of the war, when it responded to the subscription to Canada's First War Loan in a manner that far exceeded the expectations of officials in charge.

A survey of city bond houses, brokerages and banks today revealed a consensus of opinion that from ten to three times the amount expected to be subscribed in this district found its way into the coffers of the Loan during the first two days.

Bank managers reported the response as being "splendid" and representative of thousands of individual subscribers. Rich and poor alike paid their money to help the nation in its hour of need. One bank manager said that blocked reads did not prevent out-of-town residents from telephoning their orders for bonds.

A. H. Aitchison reported that "two or three times the amount" expected has been subscribed through his office. Biggar and Crawford reported a similar story. While the Loan today was said to be over subscribed, applications are still being taken, but will, in all likelihood taper off during the day, one bond house manager said.

One bank manager revealed a human interest story that well illustrates the reflection of the returned soldiers at home. The veteran walked into his office and laid some money on his desk. "It is all I have" he smiled. "I can't go over and fight, and I have no job. Take this money for the War Loan—and incidentally if you hear of any work, be sure and let me know."

RAILWAY NETWORK OF GREAT BRITAIN IS THREATENED

Plot by German Intelligence Service to Cripple System Uncovered Says Daily Mail

SET UP NEW MINISTRY

Leslie Hore-Belisha May be Given Job of Coordinating All Economic War Efforts

London, Jan. 17—(CP)—Great Britain's 600,000 railway workers were reported ordered on the alert today for acts of sabotage against the nation's time.

The vast "detective" system was understood to have been set up as the Daily Mail and Daily Herald reported that a plot by the German Intelligence Service to cripple the nation's railway network had been discovered.

The Daily Mail said the plot was aimed at public works and bridges. No arrests have been announced. The newspaper added the conspiracy had been discovered only a few days ago and that "counter measures" were expected to be put into effect soon.

A move to set up a ministry coordinating all economic war efforts with Leslie Hore-Belisha as its head was reported to have gained momentum as echoes of his "public hearing" in parliament over resignation as war secretary died away.

(Continued On Page Eleven)

Settlement Made In Damage Suit

Fatality is Recalled in Which Soldier Lost His Life

London, Ont., Jan. 17—(CP)—Settlement of $15,000 damages was announced in Supreme Court today in a lawsuit over the level crossing death Sept. 30, 1939, of Pte James Lee, member of the Canadian Active Service Force. He was London's first soldier casualty after mobilization.

William Joyes, owner of the taxi cab in which Lee was riding, and the Canadian Pacific Railway train of the Quebec Street crossing, was defendant.

Earl Durward, driver of the taxi, was injured in the fatality and three other passengers escaped with minor injuries.

The suit, claiming unstated damages on behalf of Ray's family, had been set down for trial at the present court.

Counsel informed Mr. Justice J. G. Kelly that settlement had been reached. Harry Lerner was counsel for the plaintiffs, while A. S. Ferguson acted for Joyes.

CANADA WAR LOAN 'OVER THE TOP' BY FIFTY MILLIONS

Final Burst of Buying Swamps War Bond Dealers

CLOSE THURSDAY

Ottawa, Jan. 17—(CP)— Canadians on the home front gave an enthusiastic answer to the government's appeal to support the $200,000,000 war loan and in two days oversubscribed the issue by nearly $50,000,000.

In a final burst of buying, investors swamped war bond dealers late last night the Bank of Canada, which is handling the Minister Raisdon, announced that the loan was "over the top" with cash subscriptions to the close of business yesterday totalling $248,804,550.

Officials of the bank expressed entire satisfaction at the response to the offering and said that the public of the 12-year, 3 1-4-per-cent interest loan will be limited to orders from actual subscribers, particularly those in more distant parts of Canada, may have an opportunity to enter their applications.

Such subscriptions, however, can only be taken subject to allotment. The total issue will be limited to $200,000,000 and subscriptions not already confirmed cannot be allotted in full.

(Continued On Page Eleven)

HEPBURN, DREW ATTACK CONDUCT OF WAR EFFORT

Leaders State Dominion Gov't. to Blame for Lack of Clothing for Troops

ALLEGE INEFFICIENCY

Toronto, Jan. 17—(CP) — The Ontario Legislature turned today to consideration of the government's bill for extension of the terms of municipal officials to two years after a broadside by leaders of both major parties against conduct of the war effort by the federal administration.

Lieut.-Col. George A. Drew, Conservative leader, roused the House yesterday after a succession of quiet sittings by attacking the Dominion Government's "inefficiency" in the prosecution of the war and his words were echoed and enlarged upon by Premier Mitchell Hepburn.

The legislation governing municipal terms, called the local Government Elections Act, was brought in before the leaders trained their guns yesterday by Hon. Eric Cross, Minister of Municipal Affairs. One-year extension of the terms of municipal officers in office on Feb. 1, 1941, is provided in the bill, but electors in any municipality may vote themselves out of the act's provisions and retain annual elections.

(Continued On Page Eleven)

Seven Occupants Suffer Burns And Frost Bites

Teacher Injured Jumping From Upstairs Window of Burning Frame Dwelling Near Mountain Grove

PIPES OVERHEATED

Earl Barr, Father of Girl Victim of Flames, Runs for Help to Neighbor Mile Away and is Badly Frost-Bitten on Journey in Zero Weather

Mountain Grove, Ont., Jan. 17—(CP) — A 10-year-old woman and an 11-year-old girl were burned to death early today when fire destroyed a frame home miles north of this Frontenac county village. Seven other occupants of the house suffered burns and frost bites.

Dead are Mrs. Arthur Barr and her granddaughter, Irma Barr. Most seriously injured was Isabel Watson, a teacher who was staying at the house, when she jumped from an upstairs window to safety.

The two-storey frame house burned quickly and was destroyed. None of the bodies is believed to have been overheated pipes. It has not been decided if an inquest will be held.

Others in the house were the owners, Mr. and Mrs. Earl Barr, parents of Irma and their son Cyril, Mr. and Mrs. Victor Peterson and their son Carl.

Jump From Windows

Cyril also jumped from a top-storey window to escape the flames and suffered severe injury.

Peterson had arisen before the others and lighted the fire while the others slept. He absented himself from the house for a few minutes and on his return found the residence in flames. He sounded an alarm and Earl Barr ran to the home of Robert Cox, a mile away, to seek help. He suffered severe frost bites on his journey in the zero weather.

District residents rushed to the Barr home but could no nothing to save the afflicted persons, although some of the other smaller buildings on the home caught fire.

Mountain Grove is 65 miles north of Kingston.

Reports Denied Exeter Has Been Beached At Falkland Islands

London, Jan. 17 (CP).—Authoritative naval circles today denied reports that the cruiser Exeter, damaged in the battle off Uruguay with the German pocket battleship Admiral Graf Spee had been beached at the Falkland Islands, the British crown Colony in the South Atlantic.

The Exeter has not been beached anywhere," the naval men declared.

Flour Presented To Indians Under 100-Year-Old Lease

Shannonville, Jan. 17 (Special)—Carrying out the terms of a 999-year lease, W. J. Murphy, present lessee of the Shannonville grist mill, presented the Mohawk Indian band with 6,000 pounds of flour today. The distribution of the flour will take place today, Thursday and Friday under the supervision of Hubert W. Jones, Indian agent, of Deseronto.

More than 100 years ago, an old frame mill was erected near the Salmon River in Shannonville on the edge of the Tyendinaga Indian Reserve. In the terms of the lease, the lessee promised to pay to the Indians four pounds of flour for every man, woman and child of the Mohawk band. Since that time two mills have been reconstructed on the site, with the ownership changing hands on a number of occasions.

Although the ownership has changed hands many times, the terms of the original lease have been carried out faithfully with the allotment of flour being donated to the band. However, the lease was first drawn up the payment was about 1,000 pounds of flour, but today the number of Indians has increased so that the payment this year will be approximately 6,000 pounds.

Mr. Murphy explained that four pounds of flour is allotted to each woman and child on the reserve while men receive only one pound one loaf of bread and two buns from his allotment. "Not enough for one day, as I figure it," he stated.

'Subversive Persons' To be Barred From Elective Offices

Attorney General Constant Prepares Legislation to This Effect

Toronto, Jan. 17.—(CP)— Attorney-General Conant announced today he was preparing legislation to bar "subversive persons" from holding office in municipal councils and other elected bodies in Ontario.

"We've been working on a draft bill and hope to have it ready for introduction Friday," he said.

Mr. Conant replied to a question from the French Chamber of Deputies yesterday in barring Communists as a desirable addition to the ballot and also the receipt of a letter from Hon. Hamilton Gordon and Labor Council urging barring of Communists and Nazis from public office. The letter says in part: "On behalf of legitimate organized labor, we urge you to bring before the provincial hurriedness to bring down the necessary legislation to prevent either the members of the Communist or Nazi parties or those actively associated with them from holding office on municipal councils or other elected boards."

Coming Events

WEEKLY BINGO KNIGHTS OF Columbus Club Rooms Thursday, 8.15. Admission 25c for 30 games. Door prize. Quick game prizes. J17

OUTSTANDING PERFORMERS from Toronto Skating Club and Minto Club, Ottawa, will be featured at the Rink in the Carnival, Jan. 26, Hume Arena. J13-J11

OPEN MEETING, WOMEN'S CANadian Club, Friday, January 19, Bridge Street Church Parlor, three o'clock. Afternoon tea. Fortune members especially invited. Speaker, Miss Juliette Cauthier, "Folk-lore of French Canada." Nonmembers 25c. J17

CARD PARTY — ST. GEORGE'S, Dundas street, Thursday, 8 p.m. sharp —good prizes, two door prizes. J17

"HOW THE GOSPEL ENTERED Europe" will be the subject of Evangelist Taylor at Bethel Hall, 8 p.m. tonight. Come and enjoy this ministry. J17

MOOSE EUCHRE TONIGHT, 8:30. Moose Auditorium. Regular prizes. March 11-17. Auspices Women's Euchre Thursday afternoons. J17

Correspondent Dashes for Shelter As Soviet Planes Bomb Village

By WADE WERNER
Associated Press Staff Writer

Somewhere in Finland, Jan. 17—(AP)—This is the story of bombing raids, a frozen nose and Finnish soldiers toward a stranger.

Like most other towns in Finland, this one was expecting another air raid, and foreign correspondents were prepared to spend part of their time in cellars.

Several of us were listening to an air-raid warning when letters received from some soldiers at the front when a siren howled.

We reached for our hats and coats, hurrying to the nearest public air raid shelter nearby. At that moment we were thrown off our feet by three distant explosions in quick succession.

Finns all around us, and a crash on the floor above—we were in the third storey—made us think the building had been hit.

We had to make a dash for it.

The stairs were still intact, although cluttered with debris. As we ran into the street and toward an air raid shelter, we noticed the sidewalk covered with shattered plate glass from shop windows.

We stumbled into an underground refuge just as the roar of power-diving bombers warned us another cluster of bombs was about to hit.

Streets a Scene of Ruin

They did, but we already were under cover with about 50 other persons, at least one-third of them women.

After an uncomfortable two hours, we came back to street level. The thoroughfare had been turned into an expanse of smashed and blazing buildings.

Office chairs and desks had been blown through windows into the street. Shop window mannikins lay in the snow.

As I walked alone in a daze, a Finn approached me in evident alarm.

"Has he seen another bomber?" I thought, aghast. He said in Finnish, "Look out for your nose!"

He began rubbing my face with snow. Sure enough, my nose was numb.

I continued the treatment that the Finn had started, but his action has left me wondering.

What do you make of a people who, with their hometown in ruins, can take time to think of a stranger's frozen nose?

WHY WORRY!

"MINERAL OIL, first thing in the morning or last thing at night, is Nature's pleasant, perfect way of keeping young and old physically fit, and of avoiding serious operations and disease." The Box Oil at Lowest Price at

183 FRONT ST. **THE JAMES TEXTS** PHONE 892

117-tf

JOHN L. CHURCHER OF DUNGANNON, ELECTED WARDEN

Given Close Race in Caucus by Reeve W. J. Davis of Sidney, Wicklow and McLure

FIVE NEW MEMBERS

Requests Committee Chairmen to keep Controllable Expenditures Within Estimates

Representative of Dungannon Township for the past nine years, Reeve John L. Churcher, prominent agriculturist of the northern part of the county, was yesterday elected to the Wardenship of Hastings County Council when that body met in Belleville at the inaugural session of the regular January sitting.

Warden Churcher, who was given a close race in caucus by Reeve W. J. Davis of Sidney, Wicklow and McClure Township, was given the unanimous support of the council as a whole in session. He succeeds Ex-Warden George S. Thompson, Rawdon Township, whose tenure of office expired in December.

Shortly after four o'clock County Clerk Erle Denyes called the county oil to order and called upon the name of Reeve Davis and Reeve George West, Madoc, declared Reeve Churcher the warden. He administered the oath of office to the new warden and invested him with his official robes while county councillors applauded.

In his inaugural address to the new 1940 council, Warden Churcher, extended a hearty welcome to the five new members that graced this year's body. He felt that the experience and training in matters municipal of the veteran councillors should be a great benefit to the newcomers, but for all that, he said, it is vitally necessary to instil new blood into any organization or institution.

It Pays to Shop at the Rexall Store.

TEK
Tooth Brushes
(JOHNSON and JOHNSON)
Reg. Adult - Single Brush
29c
2 BRUSHES 49c

McKEOWN'S
DRUG STORE

PALM READING
PROF. CYBELLE
No. 283 PINNACLE STREET
Opposite Montreux Bakery, Special reading continued for a period. Crystal, Palm and Cards, also Handwriting by mail.

J2-1m

Tribute Paid James Moore

He paid tribute to Reeve James A. Moore of Ameliasburgh, whose experience and service during the past thirty years has been an invaluable asset to the county council. He also complimented the memory of Wellington, Mr. C. E. Murfitt, whose son, Ted, was chosen as one of the R.C.M.P. guard to Their Majesties during the Royal visit in the eventful year of 1939.

Urging all to give the Auditors' Report careful consideration, he appealed to all committee chairmen, whoever they may be, to keep controllable expenditures within the estimates, and to give unconstructive criticism every thought and consideration so they may be kept within the taxpayers limit.

The County of Hastings is assessed over eighteen millions of dollars," he said, "and has a debenture debt of only $35,000. The people of this county take splendid care of the condition of its finances, which is due in a great measure to the splendid work done by former councils whose foresight and economic efforts in years gone by have been a great contributing factor to the present fine financial status."

"Officials of the county are a great credit to their communities and to the offices they fill," he said.

Strike Happy Meeting

During the coming year, the county will be called upon to contribute funds toward the successful prosecution of the war, Warden Churcher told the council. "We must give this important matter careful consideration. We have loyalty and patriotism at the helm and the ability of the tax-payer to pay, on the other. It is up to this council to strike a happy medium," he advised.

"Hastings County is proud of its war efforts, of its fine young men who have and will join the colors. County Councils, represent the finest form of democratic government in the world. This is just what are the armies in Europe are trying to destroy. It is up to us to uphold our traditions. Hastings County will not fail the country in her hour of need," he said.

Referring to agriculture, Warden Churcher warned residents of the rural communities that although market prices are increasing, farmers should take advantage of the fact and place their house in order, improve buildings, build fences and make general improvements to the farm and all it represents rather than trade in the old car for a new one.

Must Keep Up Roads

"We must take care not to leave the impression, too much money, he said, "for sometimes it turns out to be false economy. We must keep our roads in good repair, and forgive our other business in a normal way." He advocated a better surfacing treatment for certain sections of the county road system, in that it would constitute a saving in maintenance costs. He asked council to strike a happy medium between taxpayer and county so that the former would not be too hard pressed without the latter losing any of its normalcy and progress.

In closing, Warden Churcher told council that the honor "that has just been bestowed upon me, makes everything. The greatest asset a man can have is a Canadian home in Hastings County, and the once prominent citizen, one who came here when he was ten years of age and now stands before you as your Warden, is today the proudest man in all Ontario. I cannot express my feelings adequately, but from the bottom of my heart I say 'Thank You'."

Upon motion, Warden Churcher appointed Reeves George Spencer, S. Nicolson and W. J. Davis as the personnel of a nominating committee to submit a complete list of various committees for the year's work. Council then adjourned to meet this morning.

Members of the 1940 Hastings County Council follow:

Sidney, J. P. Wilson; Sidney, S. M. Nicolson, (D.R.); Thurlow, Malcolm Robson; Thurlow, Geo. MacDonald, (D.R.); Tyendinaga, W. S. Dies; Tyendinaga, William White, (D.R.); Rawdon, S. J. Sanford; Rawdon, Wm. J. Tanner; Hunnington, Thos. E. Fleming; Hungerford, Chas. Rush; Hungerford, Geo. A. Jordan, (D.R.); Marmora and Lake, John A. Bell; Madoc Township, Jas. A. Nickle; Elzevir and Grimsthorpe, James A.

Holden's Expectorant
Will Stop That Bronchial Cough
35c and 60c a bottle
GEEN'S PHONE 131

To All Belleville Retail Merchants
You Are Invited to Attend
A Community Dinner
at the Queen's Hotel
FRIDAY, January 19th
at 6.30 p.m.
Sponsored by the Retail Merchants Association of Canada (Belleville Branch). Plans will be discussed to improve efforts for 1940 and the annual election of officers will take place.
All Merchants Welcome — Wide Open Discussions

SALE — BLANKETS
Warm, Cosy Bedding for These Cold Nights.
FLANNELETTE BLANKETS, 70 x 80, soft and fleecy ... pr. $1.69
FLANNELETTE BLANKETS, 70 x 80, solid color gold, blue, rose, green ..... Pair $2.35
PURE AUSTRALIAN WOOL THROW, 60 x 80, very special $4.59
COTTON FILLED COMFORTERS, heavy covering, 66 x 78 ... $1.98
FEATHER FILLED COMFORTERS, English covering, warm and light, 66 x 78 ..... $3.98
20% DISCOUNT
ON ALL OTHER FEATHER DOWN COMFORTERS
EIDERDOWN BATHROBES, BEDDING, WALLPAPER.
HOUSE FURNISHINGS
THOMPSON'S
206 Front St. (Near Loblaw's) Phone 205

WINTERIZED USED CARS AND TRUCKS
ALWAYS SAFE TO BUY, OPERATE AND OWN.
Our used cars have had the necessary reconditioning to make them the best dollar-for-dollar value in town. You can't get better assurance for satisfaction. Better buy today while prices are low. Come in!
1938 CHEVROLET MASTER DELUXE COACH (Trunk.)
1937 CHEVROLET DELUXE SEDAN (Trunk.)
1938 CHEVROLET MASTER DELUXE COUPE.
1937 CHEVROLET MASTER COACH (Trunk.)
1934 STUDEBAKER ST. REGIS SEDAN.
1935 CHEVROLET MASTER DELUXE SEDAN.
Trade in your present car. Easy G.M.A.C. payments on balance.
J. B. BOYCE
J16-2t

YOU buy good furniture and you buy it to last—furniture that is fine of line, mellow of finish, faultless of structure and you're happy in harmony with your cherished heirlooms.
Be Sure to Buy at
"WRAY'S"

YOU want to read that book everyone is talking about, but can't afford to buy it? You don't need to buy any of the new and popular books—for a few cents a week you can get them from SILLS LENDING LIBRARY, 223 Front Street, Belleville. Drop in there and browse around at your leisure, without obligation. If you decide to take a book there is no joining fee—just a small rental fee. Keep abreast with the times by reading the latest books from Sills. Phone 1828.

PRICED TO SELL
FORD V8 DELUXE SEDAN
This car is in first class mechanical condition. Finish, tires and upholstering EXTRA good.
Service for Winter Driving.
THIS WEEK ONLY
$365.00
Belleville Motor Car Company Limited
PONTIAC — BUICK — G.M.C. TRUCKS
Cor. Coleman and Bridge Streets PHONE 346

THIS IS **NOVA-KELP MONTH**
FOR GET VITAMINS—GET MINERALS IN THEIR NATURAL WAY!
100 tablets ... .79
300 tablets ... 1.39
780 tablets ... 2.79
2 MONTHS' SUPPLY
Start the New Year RIGHT!
SCHRYVER'S PHARMACY
PHONE 48

Moore; Tudor and Cashel, Jas. H. Sprackett; Wollaston, C. E. Murfitt; Huntingdon, Dr. S. S. Foster; Frankford Village, Geo. N. Spencer; Deloro Village, S. B. Wright.

MOIRA CHAPTER INSTALS OFFICERS

K. Ackerman Will Preside as First Principal in Present Year

Ex-Comp. K. Ackerman was installed as First Principal at the annual installation of officers and members of Moira Chapter, R.A.M., No. 7, G.R.C. at the Masonic Temple in Tweed on Monday evening. Ex-Comp. H. C. McElrath most efficiently performed the ancient ceremony of installing the officers and was assisted by several Royal Arch Masons who distinguish their rank as the Prince Edward district and Belleville.

Following the ceremony the practice of investing each new officer with his charge, by Ex. Comp. Ackerman, Masters of the Moira Chapter adjourned to the banquet room where the conventional Masonic Toasts and responses from the newly installed officers in the following order were given. The program of entertainment consisted of solos by Comp. Harold Howard and J. Haggarty, while James Corradi delighted the meeting with selections on the violin.

The officers installed into office of the Moira Chapter, No. 7, R.A.M. were—

Ex. Comp. K. Ackerman, Z; Ex. Comp. J. Noakes, H.R.I.; Ex. Comp. C. McDonald, H; Ex. Comp. R. E. Blanton, E; Ex. Comp. C. Crowell, N.E.; Comp. E. C. Wood, N; Ex. Comp. H. Patrick, Treas.; Ex. Comp. C. Cochrane, Tyler; Ex. Comp. H. C. McElrath, P.S.; Comp. C. A. Wood, 1st Asst. Sojl.; Comp. C. E. Meyers Sr. Soj.; Comp. G. S. Cochrane, 2nd. Comp. H. Hall, M. 4th V.; Comp. A. F. Wesley, M. 5th V.; Comp. C. Black-ley, M. 3rd V.; Comp. C. Miller, M. 1st V.; Ex. Comp. R. E. Rowland, Organist; Comp. S. Pollwell, Sr. Steward; Comp. J. L. Storrie, Jr. Steward; Ex. Comp. H. C. McElrath, Trustee; Comp. J. Linton, Auditor; Comp. C. Mc-Donald, Auditor; Ex. Comp. S. Licence, Auditor Trustee Books.

OBITUARY

KEITH G. BEST
(Toronto)

Toronto, Jan. 17.— (CP)—Keith Gerald Best, president of Keith Best and Company, Limited, died in the hospital here Monday following a one-week illness with streptococcal infection of the throat.

A native of Picton, Ont., Mr. Best was associated with his father, William Best, in the agricultural and canning business at Wellington, Ont., for many years. He was also head of the investment brokerage company and a few months ago he organized the Play Health Recreations Company, with a manufacturing plant in West Toronto.

Surviving are three brothers, J. H. Best and L. C. Best of Toronto and W. A. Best of Brighton, Ont., and two sisters, Miss Nellie Best and Mrs. D. N. Murray of Toronto.

MRS. F. R. GRAHAM
(Montreal)

Montreal, Jan. 17—(CP)— Mrs. Marguerite Phelan Graham, 48, wife of F. Ronald Graham, chairman of the board of directors of the Canada Sugar Refineries, Limited, died January 14 at her home here, following a lengthy illness.

Other survivors are four brothers, Dr. Arthur Phelan, Ambrose Phelan, of Ottawa, and Basil of San Francisco; two daughters, Misses Mary, Kathleen, Margaret, Ann, Jane and Sheila, all of Montreal; and four sons, Frank Ronald, Jr., Philip, Peter and John, also of Montreal.

Born in Parkhill, Ont., daughter of the late Mr. and Mrs. James Phelan, Mrs. Graham was married 26 years ago in the place of her birth. After her marriage she moved to Toronto with her husband, where she lived until about a year ago, when she established residence in Montreal.

A Roman Catholic, she was a member of the Catholic Women's League.

Mrs. Graham was a niece of the late James Lynch, George St., Belleville.

JOHN CAMPBELL HOARE
(Ex-Ont)

Following a lengthy illness, John Campbell Hoare, of Ont Hill passed away Tuesday afternoon Jan. 16, at Kingston. Born in Ottawa, a son of Mr. and Mrs. William H. Hoare, he was twenty-five years of age. For nine years the late Mr. Hoare resided in Ottawa and came to Ont Hill about sixteen years ago. He followed the occupation of farming, with his father. A member of the Gospel Tabernacle, Ont Hill, he was well and favourably known by his associates who will regret to learn of his passing.

Surviving besides his parents are his twin brother, Mr. Quinton Hoare, at home, and two sisters, Mrs. E. D. Curry of Belleville and Miss Muriel Hoare, at home.

Resting at the Martin Funeral Home, Church Street.

Describes Regiment's Christmas Celebration On the High Seas

Picton—Jan. 17 — Members of Hastings and Prince Edward Regiment, now in camp at Aldershot, England, had a menu befitting the occasion, when they spent Christmas on the high seas, according to a letter received Tuesday by Mrs. Young, wife of Lt.-Col. Sherman Young, O.C., of the regiment.

A copy of the troops' menu was enclosed and gave the following for Christmas day:

Breakfast—Flaked oats, liver and bacon, boiled potatoes, bread, butter, Jam, tea.

Dinner — Vegetable soup, roast turkey, boiled potatoes, cabbage, bread, butter, plum pudding, custard sauce, apples, oranges, tea.

Supper — Fried pork sausages, steamed potatoes, bread, butter, mince pies, fried onions, tea.

The officers' Christmas menu included consomme a la royale, creme de valaille, Scotch salmon with Scandinavian sauce, braised York ham, fillet of beef larded and baked, roast potatoes, green peas, roast turkey, salad, tomatoes, plum pudding and delicacies from the Prince Edward district and Belleville.

Following the dinner, the practice of investing each new officer with his charge, by Ex. Comp. Ackerman, Masters of the Moira Chapter adjourned to the banquet room where the conventional Masonic Toasts and responses from the newly installed officers in the following order were given. The program of entertainment consisted of solos by Comp. Harold Howard and J. Haggarty, while James Corradi delighted the meeting with selections on the violin.

The officers installed into office of the Moira Chapter, No. 7, R.A.M. were—

Ex. Comp. K. Ackerman, Z; Ex. Comp. J. Noakes, H.R.I.; Ex. Comp. C. McDonald, H; Ex. Comp. R. E. Blanton, E; Ex. Comp. C. Crowell, N.E.; Comp. E. C. Wood, N; Ex. Comp. H. Patrick, Treas.; Ex. Comp. C. Cochrane, Tyler; Ex. Comp. H. C. McElrath, P.S.; Comp. C. A. Wood, 1st Asst. Sojl.; Comp. C. E. Meyers Sr. Soj.; Comp. G. S. Cochrane, 2nd. Comp. H. Hall, M. 4th V.; Comp. A. F. Wesley, M. 5th V.; Comp. C. Blakley, M. 3rd V.; Comp. C. Miller, M. 1st V.; Ex. Comp. R. E. Rowland, Organist; Comp. S. Pollwell, Sr. Steward; Comp. J. L. Storrie, Jr. Steward; Ex. Comp. H. C. McElrath, Trustee; Comp. J. Linton, Auditor; Comp. C. McDonald, Auditor; Ex. Comp. S. Licence, Auditor Trustee Books.

Frigid Temperatures At Bancroft Today

Bancroft, Jan. 17 (Special) — Bancroft residents are shivering today as the thermometer registered 36 degrees below zero. The community is just recovered from a heavy snow storm which has blocked all the side roads leading into the village. The main road, to Maynooth (Halfway Plumber 62) is open to traffic but all other roads are impassable. Slight inches of snow fell during the week end.

The Talk of Belleville!
SEE IT TONIGHT!
Daily ..... 2.30; 7.15; 9.10 p.m.
Now Playing
The Greatest Story of British History Ever Filmed.
ONE YEAR TO MAKE! 90 MINUTES TO SEE!
TOWER of LONDON
BASIL RATHBONE
BORIS KARLOFF
BARBARA O'NEIL
IAN HUNTER
VINCENT PRICE
BAM CRAY
and a SUPPORTING CAST of THOUSANDS.
EXTRA! Screen Vaudeville. Technicolor Cartoon
AIR-CONDITIONED
McCARTHY
THE SHOW PLACE OF BELLEVILLE

STARTING TOMORROW
DAILY MATINEE at 2.30
NO ADVANCE IN PRICES
Entertainment
— SUPREME —
MARLENE DIETRICH
Revealing a NEW and FIERY FASCINATION Yet Unknown . . . and
JAMES STEWART
The Nation's Men of the Hour . . . adding Greater Laurels as the Fearless Thomas Jefferson Destry . . .
in
DESTRY RIDES AGAIN
with a cast of Picture-Stealing Champions in the field of Comedy
Charles WINNINGER
Mischa AUER
Brian DONLEVY
Irene HERVEY - Dee MERKEL
Allan JENKINS - Warren HYMER
Billy GILBERT
ADDED! Final Chapter "Lost Frontiers" "GUNS AND GALLOWS" A Musical Treat
CAPITOL

TONITE IS FOTO-NITE
$200 FIRST PRIZE
SECOND OFFER **$65**
ON THE SCREEN
"NANCY DREW and THE HIDDEN STAIRCASE"
"QUICK MILLIONS"
—TWO COMPLETE SHOWS— LAST SHOW OUT 11.15
CAPITOL

TONIGHT, THURS., FRI.
Garbo LAUGHS
Ancmazingnew Garbo...gay and glamorous...in a racy romance in Paris that only the great Lubitsch could make!
NINOTCHKA
(Don't pronounce it—SEE IT!)
MELVYN DOUGLAS • CLAIRE TREVOR
An ERNST LUBITSCH Production
EXTRA! Screen in Your Town! ST. AUGUSTINE FLORIDA In Technicolor
BELLE
BEST of the BETTER PICTURES.
Daily 2.30; 7.30; 9.10

Mr. and Mrs. Alex Lipson are spending a few days in Montreal before going on to spend a short time in the south.

Mrs. George Williams has returned after a visit with Mr. and Mrs. J. D. Revell in Toronto and Mr. and Mrs. M. V. Revire in Ottawa.

Mrs. C. N. Rutlan has returned after visiting Rev. and Mrs. B. A. Rutlan in Toronto.

St. Andrew's Guild was entertained for their January meeting at the home of Miss Jessie Buchanan. Reports showed a considerable amount of work accomplished and ways and means of raising funds were discussed. Refreshments were served by the hostess assisted by Mrs. F. H. Minaker and Miss M. Gordon.

WARDEN CHURCHER MAKES GOOD IN ADOPTED COUNTRY

Came to Canada as Young Boy From Glasgow, Scotland

SUCCESSFUL FARMER

The story of Reeve John L. Churcher, of Dungannon Township, newly appointed warden of Hastings County, and his rise from a humble Scottish emigrant boy to his present enviable position in the municipal life of this county has a distinct Alger touch.

Travelling from his birthplace in Glasgow, Scotland, to Canada, when but ten years old, Warden Churcher rode by stage coach from Belleville to Bancroft, where he made his home with farmers of the locality.

Not satisfied with the drudgery of farm life in those days, a few years later he graduated from the Ontario Business College in Belleville and went to Western Canada. For nine years he worked in a Saskatoon livery and dray business office, then went to British Columbia where he was employed as a book-keeper for four and a half years in the office of a large sawmill.

Farmer in Faraday

But the call of Hastings became too strong and he returned to this part of Ontario, where he took up farming in Faraday Township. Here he had his first municipal experience as assessor and auditor for that township. Later he moved to Monteagle where he purchased one of the most expensive farms in that municipality. Here he acted as assessor for that township for a period of three years and in 1921 he moved to his present home in Dungannon Township.

He entered the township council of Dungannon where he acted for two years, later resigning to become the township clerk, a position he held efficiently for seven years. In 1930 he was elected reeve of the township and has held that position ever since, being honored with eight acclamations by the electors of that municipality. Yesterday he received the highest honors a grateful county can bestow. For nine years he has served his township and county faithfully and efficiently. He has been a member of the Roads and Bridges Committee for years, and has served on many other committees during his tenure of office.

Today, the lusty Scottish emigrant boy who travelled across the broad Atlantic with but a few cents in his pocket, is the proud owner of two of the best farms in Dungannon Township. He has a herd of choice pure-bred Ayrshire cattle, some thirty head all told, blooded horses and other prize livestock. He is the father of five stalwart sons, all of whom are at home.

He takes a keen interest in things agricultural and has for a number of years been one of the guiding lights of the Bancroft Agricultural Society. He is a past-president of that organization and at present is its secretary-treasurer, a position he has held for ten years.

He is interested in education and is the secretary-treasurer of the local school board. He is the manager of the Township of Dungannon Municipal Telephone System, and is the rector's warden of St. John's Anglican Church. A Past-Master of Bancroft Lodge, No. 462, A.F. and A.M., he has been secretary of that organization for the past ten years.

WHISKERS FOR POILUS

Paris—(CP)—The cheek-kissing French are up against a new proposition. Beards have become popular with Poilus in "War '39."

Latta

Latta — Mrs. Fred Hall spent a few holidays in Whitby, returning on Thursday.

Mr. Frank Hicks left for Toronto to join the Winter with his sister, Mrs. Shepherd.

Mr. and Mrs. Harry McCreary and Gerth spent Sunday with Mr. and Mrs. Jas. McCreary.

Mrs. Norman Hall and baby spent a few days under the parental roof, while her mother was away.

Mostly every one in the community has suffered with colds since Christmas. Some have been in bed for a day or two, others have been able to fight it off.

Mrs. Charles Beatty is spending a few days with her sister and family, Mrs. Archie Meeks, of Marlbank.

Mrs. E. Denyes entertained to dinner Mrs. W. Elliott, Misses Isobel Elliott, Nina Dunning, Joyce Carleton and Helen Beatty on Wednesday.

Miss Marie McCullough spent Sunday with Miss Olive Hall.

Mrs. Darcy Young spent Sunday with Mr. and Mrs. Clarence, also Mr. and Mrs. George Young and children of Belleville.

Miss Helen Carleton is spending a few days in Stirling with relatives.

6th Tyendinaga

6th. Tyendinaga. — The W.M.S. and W. A. held their January meeting at Mrs. Carman Gibson's, Thursday afternoon.

Mr. and Mrs. Norman Alexander, Roslin, were visitors at Mr. Roy Boldrick's on Friday.

Mrs. Lawrenson and sons were visitors at Mrs. J. Boldrick's one night last week.

The executive of Tyendinaga S. S. Association met at Mr. Charlie Treverton's recently.

Mr. C. Goodman is not so well. Among the callers at the Goodman home last week were Mr. and Mrs. Roy Boldrick, Mr. and Mrs. J. F. Treverton, Rev. and Mrs. O. T. McKenzie, Mr. and Mrs. J. R. Emerson, Mr. and Mrs. Walter Treverton, Mrs. Swan and Gerald, Mr. and Mrs. Lorne McKenzie, Mr. P. Lancaster, Mr. Wilber Sherry, Misses May and Helen Boldrick, Mr. George Boldrick, Mr. Russell Glass.

Miss Olive Bradshaw and Mr. S Bradshaw spent Sunday evening at Mr. Lorne McKenzie's.

Mrs. J. Boldrick has returned home after spending a few days with her sister, Mrs. James Harrison, Latta.

Carmel

Carmel — A number of the farmers on this line are cutting and drawing up their wood.

Quite a number attended the shower given Mr. and Mrs. Carl Thompson, who were married on Christmas Day.

Mr. Jas. Bronson and Mr. Arnold Scott are busy cutting and drawing up Mrs. Simmons' wood.

Mrs. H. Gerow spent one day last week with Mr. and Mrs. H. Howes.

Mr. Lyle Vandervoort, who has been ill, is somewhat improved in health.

Sympathy is extended to Mr. J. Reynolds in the loss of a loving mother.

Mrs. S. Chambers is very ill. Miss E. Hamilton of Belleville, and Nurse Hicks are staying with her.

Mr. H. Dafoe is sporting a new car.

WAKE UP YOUR LIVER BILE—

And You'll Jump Out of Bed in the Morning Rarin' to Go

The liver should pour out two pounds of liquid bile into your bowels daily. If this bile is not flowing freely, your food doesn't digest. It just decays in the bowels. Gas blocks up your stomach. You get constipated. Regular bowels are the only answer. Regardless of what you've tried, you can't feel good unless bile flows freely.

Don't "dose" your liver. Instead, always get at the cause. You need something that works on the liver as well. It takes those good, old Carter's Little Liver Pills to get these two pounds of bile flowing freely and make you feel "up and up." Watch for the yellow box. Ask for Carter's Little Liver Pills. 25c at all druggists.



ARTISTIC'S LADIES WEAR

TERRIFIC

CLEARANCE SALE!

After weeks of preparing and arranging, the great Artistic sale which you have been waiting for is here. Prices have been smashed to smitherines to make a complete clearance of our entire high grade stock of Dresses—Coats—Furs— Millinery and hosiery. There will be tremendous crowds—Don't miss it—Don't let anything keep you away —We invite comparison and you will cheerfully abide by the public decision. We defy competition and please keep this in mind. Choose from the largest and most complete stock of ladies apparel in Belleville and vicinity.

THE FRANKLIN SALES SERVICE OF CANADA IN CHARGE OF SALE

DOORS OPEN TO THE PUBLIC THURSDAY MORNING JAN. 18th AT 9 O'CLOCK SHARP

RUSH SPECIAL
THURSDAY ONLY
SILK
DRESSES
One full rack of odds and ends. All are higher priced dresses. All sizes. All shades, all styles. While they last on Sale
$1.00

DRESSES
Large assortment of better dresses which must be cleared regardless of cost. All sizes. All shades, all styles. Reg. $7.95. On Sale $3.49

SATIN KIMONAS
Colors are Royal Blue, Red, Green, Wine, Mallard, Rose, Rose Beige, Midnight Blue, Black, Navy, Brown, Peach, Turquoise, Grey, Powder Blue, Bisque, Coral, Peach, Jonquil, Sunset, Rust, Aqua, Peacock, Sand, Beige, Mauve

THE ONTARIO INTELLIGENCER

THE DAILY ONTARIO INTELLIGENCER is published every afternoon (Sunday and holidays excepted) at The Ontario Intelligencer Building, Front Street, Belleville.

CANADIANS SHOW THEIR FAITH AND DETERMINATION

Faith in Canada and in the result of her war effort in the Empire's cause has been demonstrated as Canadians fully expected it would be shown, by the oversubscription of the first war loan by nearly fifty million dollars at the end of the second day. The total will be higher as the books are to remain open for smaller subscriptions and for those from distant parts of the country. It was stated early today that the books may be closed tomorrow (Thursday) night, and that the loan will be limited to $200,000,000 by allotment.

The amount of the loan is large but it has all the more proven the wealth, the confidence, the determination and the loyalty of Canada to those who are serving or will serve in the various theatres of the war.

MOVABLE TYPE 500 YEARS OLD

The invention of movable type by Johann Gutenberg which is credited to the year 1440, just five hundred years ago, was one of the great events of history and opened up a whole realm to the modern world.

Printing goes back far beyond five centuries ago. The alphabet preceded the use of type of course. So did the invention of paper which was made by Ts'ai Kun in 105 A.D., and with the making of paper the Chinese had all of the elements for printing.

It is said that Japanese printed from wood blocks as far back as 770 A.D., and that the Chinese reached the stage of movable type of baked clay or wood not many centuries later and that decades before Gutenberg lived scholars in China were reading from books printed from movable bronze type — type cast from moulds more or less as it is cast today. Block printing is a cumbersome method. The Book of Buddha required 28,111 blocks.

At this time monks in Europe were still writing on vellum and parchment, producing in this way only one book in a time, when came Gutenberg to invent movable type, each letter being separate and free from lead so as to be capable of rearranging and forming a succession of pages, thereby avoiding the labor of cutting new wood blocks for every page as the pages set from single movable type could be distributed and reset into another page.

Printing conquered Europe very rapidly. In 1500 there were already 236 cities with 11,000 printing presses, which had published and printed over 35,000 different editions with a total of about 12 million volumes. In 1476 William Caxton had set up the first printing shop in England.

Since the first printing presses there have been many changes in printing but the principle is the same of conveying words or figures or pictures to paper by the press. In modern printing there are many trades. Type however remains one of the most important physical properties in modern printing.

Five hundred years seems a long time since Gutenberg's man-making achievement of movable type, but he made possible the development of the art which has revolutionized the world and human life. It is impossible to conceive of the days when there were no printing presses, no type, no distribution of news and pictures except by manuscript and drawings.

Gutenberg started a movement which has never ceased to develop. He came at the time of the world's history which gave the race what it needed in an age in which the human interest was expanding and man sought knowledge.

BELISHA INCIDENT

The British people will probably take the attitude of Prime Minister Chamberlain and the former Secretary for War, Leslie Hore-Belisha, on the question of the latter's retirement. What looked like an incipient ministerial crisis passed over without a word of ill-feeling.

The time is one of war. As Mr. Chamberlain expressed it the one criterion is the degree to which everything will or will not contribute to the early and successful end of the war.

There was no cabinet crisis, both public men declared. There was no army pressure to remove Mr. Hore-Belisha. The House was told. What difficulties there were the Prime Minister said were the result of the very great qualities of Mr. Hore-Belisha.

The Liberal Leader in the House, Sir Archibald Sinclair, voiced an opinion that the only thing that counted was the vigorous prosecution of the war.

This will probably close the Belisha incident, though Mr. Chamberlain did not disclose his detailed reasons, as he himself explained.

GERMANY AND POLAND

Attention was drawn by the British Prime Minister in the House of Commons on Thursday to a view that Germany apparently is pursuing a policy of deliberate depopulation of Poland. He said that it appeared that intellectual leaders were being singled out for execution, that it seemed clear that the number executed was considerable and that reports of executions were generally confirmed by such evidence as was available and that the Polish government will issue a "white book" on the subject.

The thought causes a shudder, since it will be presented in support of this charge by the Polish Government that such would appear to be the policy pursued by the Nazis. Such a policy, if carried out, would lower the social and moral standards of the Poles, throttle their aspirations and in time wipe out the tender mercies of the Nazis. It would wipe out every vestige of their civilization if it could be achieved.

Nothing more terrible than such a policy could be imagined. It shows the degraded state of the Nazis and the nature of the enemy which has to be met and before there can be peace and security.

What the Polish "White Book" will reveal will profoundly affect the world. It will reveal the Nazis in a state of fury, seized by an unholy ambition to dethrone everything which is sound, good and Christian and exalt the German National Socialist Party to the control of the world. It will give the world some notion of what a Nazi Empire would be. Poland's story will strengthen the arms of the Allies to end forever this dark menace to humanity.

WHAT GERMANY DOES FOR WORLD

In the Netherlands and Belgium there is again unemployment with rumors of a possible German invasion to outflank the Allied armies.

Meanwhile the German chancellery just says it is another outbreak of fear and that there is no truth in the rumors of German troop movements opposite the Dutch border.

After all whatever takes place, the present concern is another sign of the Hitler idea of keeping the nations, neutrals among them, fluttery in the "war of nerves." Neutrals can expect nothing else until Hitler is crushed by the Allied armies. There will be no peace of mind in any part of the world until he is gone as a political force in the world.

What do Hitler and his followers, the Goerings, the Goebbels, the Hessels, the Himmlers care what they cost the small nations of the earth! Men have to leave their jobs, hearts are again trembling lest war invade neutral parts of the world again. But it is nothing to Hitler and his men. They show their ruthlessness in the "frightfulness" campaign to scare neutral ships from British ports and in the sinking of neutral shipping. On all occasions they show scorn and disregard of the neutrals.

If ever the neutrals should hope and pray for the end of the cause of all these woes which fall upon them, it should be in these days when the selfish ambitions of the Nazis upset every phase of life, turn peace into war and force the poorer nations as well as the richer to expend vast sums of money on defences. Germany has caused nations to fear. She has tried to lower the level of self-respecting nations far beneath the level of the lowest conditions in world history, she has tried to destroy everything that men and women of all ages have treasured and built up. In doing so they naturally have lowered the tone of Germany beneath the level of anything they have succeeded in imposing on others.

Newest Notes of Science

Science News Service

A rubber instep strap, tightened by a metal clamp, has been invented to help heels of skiers' boots firmly on skis.

Millions made of synthetic rubber that resists acids and alkalies have been invented to protect house wives' hands.

Brazil has limited the issue of professional chauffeur's licenses to natives born or naturalized Brazilian citizens.

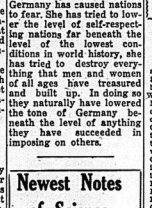
The motion of tin jaws limited, a new ore crusher opens readily without crushing nut meats or injuring users' fingers.

Its inventor has patented a fire-fighting device, to be used at air mail stamp at the same time.

A recently invented bookmark shows the page number and line where a person has stopped reading and records the date and page.

Another device has been invented with hinges in the center that enables it to be folded and towed on a two-wheeled truck as a trailer.

Two new explosives as powerful as dynamite but safer to handle have been developed from natural gas by a Purdue University chemist.



AIDS COMPOSERS

To stimulate home production in the field of music, the Canadian Performing Right Society sponsors an annual contest in musical composition. H. T. Jamieson, ABOVE, president of the society, points out that during the last two years 75 young Canadian composers have submitted compositions of talent and promise. Ten of these represented every province in the Dominion. They have received scholarships or cash awards.

OFF THE RECORD

By Ed Reed



ED REED

"It fascinates him the way it keeps going up—he's a stock broker."

LOOKING BACKWARD

GLEANINGS FROM OUR FYLES OF BY-GONE YEARS

20 YEARS AGO

Jan. 17th., 1920.

The Board of Education will ask the city for the sum of $350,000.00 to be used in the building of a school in Coleman Ward and a Collegiate Institute.

Means, Fred O. Deacon, the chairman of the Board, Principal MacLaurin and Arthur Meagher, appointed a committee to go to Toronto and interview the Department of Education with regards to the proposed Collegiate Institute. The following were present at the meeting: Fred S. Deacon, chairman; H. W. Aylsworth, M. D., Mrs. Fedyen, Arthur McCole, C. M. Bell, D. E. Kinsman, Principal O. T. Woodley, A. E. Bailey, W. H. McCrum, R. O. A. Macshall, John Elliott and P. J. Wims.

30 YEARS AGO

Jan. 17th., 1910.

In curling matches here in the series of the Eastern Ontario Curling Association, between Belleville and Kingston the results were as follows: Belleville Seniors:—M. Wright, F. Quick, F. McL. Forin, J. D. Clarke, skip, 18; Kingston Seniors:—W. R. Givens, W. R. Sills, E. J. Reid, R. J. Hooper, skip, 10. Belleville Seniors:—A. McCle, J. A. McPee, S. J. Armitage, F. Dolland, skip, 18; Kingston Seniors:—W. Montgomery, A. M'Naughton, M. M. Mosh, F. Lyon, skip, 10. Belleville Juniors:— C. J. White, F. M. Anderson, M. J. Clarke, C. J. Symons, skip, 19; Kingston Juniors:— Capt. Fraser, W. P. Medley, S. S. Corbett, L. M. Ascelstine, skip, 11. Belleville Juniors:—W. S. Hudson, W. R. Cotrom, J. S. McKeown, H. Hampson, skip, 18; Kingston Juniors:— A. B. Williams, A. Turcotte, H. C. Macdonnell, E. C. Slater, skip, 23. The regulation number of ends were played, namely 18, the aggregate of which for the Belleville Seniors were 18 shots ahead and the Juniors were a nine.

40 YEARS AGO

Jan. 17th., 1900.

Yesterday was the 27th anniversary of the formation of our own 15th Battalion, A.L.I. and the officers of the Regiment entertained in their quarters at a smoking concert. Speeches, songs, stories and refreshments went to make up a most enjoyable time. Lt. Col. W. H. Ponton presided. The exercise was done in an excellent manner by Mr. E. D. Dickens, Mr. J. Earl Platnell of Stirling was in town today.

Mr. M. Dulmage has returned to the city from Detroit, Mich.

Mr. P. Yarwood, Superintendent of County Roads and Bridges, was in town today.

Mr. N. D. MacArthur of Montreal, formerly of Belleville, was in town today.

50 YEARS AGO

Jan. 17th., 1890.

The amateur minstrels paraded at noon today headed by the band and equaled in numbers and appearance the best professional organizations. Their performance this evening will be greeted with a full house.

The first curling match of the season took place last evening between rinks skipped by Mr. W. H. Biggar and Mr. J. D. Clarke. The rink for the twelve ends played was as follows: Biggar Rinks:—John Bonar, James Jenkins, T. Thompson, W. H. Biggar, skip, 18; Clarke Rink—M. D. Ward, R. B. Bell, J. Delong, J. D. Clarke, skip, 10.

The Rev. Robert Wallace of the Marchmont has left for England.

The Rev. J. M. Hodson, pastor of Bridge Street Methodist Church, will preach missionary sermons in Picton on Sunday next.

Daily War Survey

By The Canadian Press

New gestures and words of menace by Germany and Russia toward their neighbors raise the possibility of continued efforts to jangle nerves of the Allies and neutral countries until such time as Nazi Germany and its partner in aggression, Communist Russia, are ready to take positive action.

Germany makes menacing gestures towards Belgium and Holland, Russia utters menacing words to Norway and Sweden. And simultaneously this phase of the war assumes more significance as winter advances and physical prospects of more offensive become more definite.

Whether these latest developments are a prelude to a large offensive and an extension of the war to new territories or merely threats designed to wring concessions from neutral states is probably something even the highest Nazi authorities could not say at the moment.

Russia, it might be assumed, would be required to achieve something more than has been accomplished so far in its attack on Finland before it could seriously base any new departure on Russian collaboration in the German war effort.

The present Russian airbombing in Finland, particularly brutal because of the cold weather, may be an attempt to make up for lost time in the Finnish war and bring the episode to the point where further moves can be launched.

A Russian success in Finland might be followed by an invitation to Norway, Sweden, Belgium, Holland and Denmark to send representatives to Berlin to discuss a program of collaboration with Nazi Germany. The desired collaboration would be described as vital to the national life of Germany and failure to agree would be taken as justification for hostilities against the five neutral states.

This procedure would be similar to that followed by Russia in regard to the Baltic states. It worked with Estonia, Lithuania and Latvia but failed with Finland.

Canada Shakes a Democratic Fist Back At Him



—Cartoon by Knight, The Windsor Star

Unemployment Insurance Aim of Federal Government

Asking Provinces for Approval to Amend Constitution of B.N.A. Act

STOP PROPAGANDA

Ottawa, Jan. 16. (CP)—Negotiations have been reopened with the provinces with a view to obtaining approval of necessary amendments to the constitution to enable the Federal government to establish unemployment insurance, Justice Minister Lapointe announced today.

The announcement was made as a delegation of the Confederation of Catholic Workers of Canada, incorporated, who made their annual Legislative recommendations to the government.

Mr. Lapointe recalled that certain provinces had objected in the past to any modification of the British North America Act looking toward unemployment insurance, but he said, the federal government apparently was not averse to studying any scheme when it felt you the government has re-opened conversations with the provinces on the subject, Mr. Lapointe said.

In the absence of Prime Minister Mackenzie King the Justice Minister was spokesman for the Government. Others of the Cabinet who received the delegation were Labor Minister Norman McLarty, Finance Minister Michaud, and Revenue Minister Ilsley.

Alfred Charpentier, Montreal, president of the Federation, was spokesman for the delegation.

To the delegation's request that Communist propaganda be stamped out Mr. Lapointe said the government, through its secret service, has only Communistic but of all subversive ideas, particularly Nazism".

Mr. Lapointe said it was not possible to adopt a national plan for unemployment insurance until opportune as the provinces would agree to a distribution of the legislatures in the Cabinet the various recommendations submitted.

The delegation left with the Cabinet recommendations set out in a memorandum given to the government during the war.

R.C.A.F. TRIPLED

(Continued From Page One)

out as the Canadian Air Force in 1920 and obtained the "Royal" prefix in 1924, grew slowly but surely. And when Canada faced a national emergency last autumn, the small permanent force provided a perfect nucleus for the creation of a wartime air force.

Operating on a restricted budget and thus with comparatively aged equipment, the R.C.A.F. from the start "drew its personnel carefully. Foremost in the building of the young force was its present head, Air Vice-Marshal L. S. Croil, who joined up Feb. 18, 1920, the day on which the Order-in-Council creating the Canadian Air Force was signed.

Selective at Formation

Air Vice-Marshal Croil took over actual command of the force, however, only on Jan. 1, 1924. Necessarily small, the R.C.A.F. could well afford to be selective, with the result that the cream of the output of Canadian universities formed the skeleton of the wartime air force being built up today.

Commissioned officers in the air force were required to be graduates of the Royal Military College at Kingston, Ont., or engineering graduates of some recognized university, Airmen and non-commissioned officers had to be graduates of technical schools or with similar scholastic attainments.

It has been from such material that the air force now draws its key men, with experience under actual service conditions in air stations across Canada has seasoned the permanent force personnel. In recent months the air force has added service types, the latest models of British military aircraft, to work with, their own Fairey Battle.

Force Filled For Big Job

Hard years of study, of actual experience in mapping, air photography, in flying in varying weather conditions, fitted the permanent personnel for the big job ahead. Side by side with them are the men of the wartime air force, the auxiliary, non-permanent force whose squadrons have been flying, after office hours, in various Canadian cities.

Tribute to the fine organization work of these veterans, the first Canadians to be sent out to overseas will be a composite group of permanent force personnel and auxiliary. And when Canada faced a national emergency last autumn, the small permanent force provided a perfect nucleus for the creation of a wartime air force.

Operating on a restricted budget and thus with comparatively aged equipment, the R.C.A.F. from the start "drew its personnel carefully. Foremost in the building of the young force was its present head, Air Vice-Marshal L. S. Croil, who joined up Feb. 18, 1920, the day on which the Order-in-Council creating the Canadian Air Force was signed.

Selective at Formation

Air Vice-Marshal Croil took over actual command of the force, however, only on Jan. 1, 1924. Necessarily small, the R.C.A.F. could well afford to be selective, with the result that the cream of the output of Canadian universities formed the skeleton of the wartime air force being built up today.

Commissioned officers in the air force were required to be graduates of the Royal Military College at Kingston, Ont., or engineering graduates of some recognized university. Airmen and non-commissioned officers had to be graduates of technical schools or with similar scholastic attainments.

It has been from such material that the air force now draws its key men, with experience under actual service conditions in air stations across Canada has seasoned the permanent force personnel. In recent months the air force has added service types, the latest models of British military aircraft, to work with, their own Fairey Battle.

Force Filled For Big Job

Hard years of study, of actual experience in mapping, air photography, in flying in varying weather conditions, fitted the permanent personnel for the big job ahead. Side by side with them are the men of the wartime air force, the auxiliary, non-permanent force whose squadrons have been flying, after office hours, in various Canadian cities.

Tribute to the fine organization work of these veterans, the first Canadians to be sent out to overseas will be a composite group of permanent force personnel and auxiliary. And when Canada faced a national emergency last autumn, the small permanent force provided a perfect nucleus for the creation of a wartime air force.

Operating on a restricted budget and thus with comparatively aged equipment, the R.C.A.F. from the start "drew its personnel carefully. Foremost in the building of the young force was its present head, Air Vice-Marshal L. S. Croil, who joined up Feb. 18, 1920, the day on which the Order-in-Council creating the Canadian Air Force was signed.

Selective at Formation

Air Vice-Marshal Croil took over actual command of the force, however, only on Jan. 1, 1924. Necessarily small, the R.C.A.F. could well afford to be selective, with the result that the cream of the output of Canadian universities formed the skeleton of the wartime air force being built up today.

Commissioned officers in the air force were required to be graduates of the Royal Military College at Kingston, Ont., or engineering graduates of some recognized university. Airmen and non-commissioned officers had to be graduates of technical schools or with similar scholastic attainments.

It has been from such material that the air force now draws its key men, with experience under actual service conditions in air stations across Canada has seasoned the permanent force personnel. In recent months the air force has added service types, the latest models of British military aircraft, to work with, their own Fairey Battle.

Force Filled For Big Job

Hard years of study, of actual experience in mapping, air photography, in flying in varying weather conditions, fitted the permanent personnel for the big job ahead. Side by side with them are the men of the wartime air force, the auxiliary, non-permanent force whose squadrons have been flying, after office hours, in various Canadian cities.

Tribute to the fine organization work of these veterans, the first Canadians to be sent out to overseas will be a composite group of permanent force personnel and auxiliary. And when Canada faced a national emergency last autumn, the small permanent force provided a perfect nucleus for the creation of a wartime air force.

Operating on a restricted budget and thus with comparatively aged equipment, the R.C.A.F. from the start "drew its personnel carefully.

Soldier Omits Endearing Phrases in Letter Home Because of Censor Board

Ottawa, Jan. 17 (CP)—Lance-Corporal A. Weber would have to write affectionate phrases home, if he has one, in terms of endearment are for his ever-loving spouse alone, not hard-boiled censors, so he has cut them out entirely.

The Lance-Corporal, somewhere in England with the 3rd Company, First Canadian Divisional Signals, enlisted with the 3rd Company, in 1936, to that effect in a letter received today.

"I'd like to write you all the little things that mean so much but they are for you to read, not a board of censors," he wrote the former Lilith Bennett. "They will have to go unwritten."

Mrs. Weber, now the mother of twins, was elected Miss Canada of 1936 at a bathing beauty pageant under the auspices of the Canadian Tourist Society.

The letter was received here today by Mrs. Weber and she told newsmen about it.

THAT BODY OF YOURS

By James W. Barton, M.D.

Medical Statistics are Now Camouflaged

One of the reasons that there are so many cases of cancer seen today is because middle-aged individuals know that cancer is a disease that makes itself known at this time. The general practitioner is now alert to discover cancer among his patients, knowing that early cancer is curable and late cancer is fatal.

However, the big advance from the standpoint of recognizing cancer is that medical students of today can now see more cases of cancer in a week that the medical students of less than twenty years ago saw in a year. The cancer clinics of our general hospitals are practically every form of cancer and in its different stages of development.

Dr. John Garnett Howell, Philadelphia, as guest editor of the Medical World says:

"Educational standards of cancer offered to medical students have been greatly improved. University of Pennsylvania in the past several years by offering them the opportunity of reviewing cases in a general hospital which houses 80 to 100 cases of varied types of cases as a daily census and treats or observes 30 cases per week in its out patient department".

When a student realize the great number of cancer cases which exist he becomes "cancer conscious" and does not allow a persistent stomachache in a middle-aged person to pass until it is found that the stomach and intestines has been made. Similarly with other conditions which may develop into cancer.

As showing how intense (final year students and young physicians are always on the lookout for cancer even in cases where the patients have entered hospital for treatment of other ailments, Dr. Howell says "We receive 6 to 10 cases a year of breast cancer in our Army wards at the Philadelphia General Hospital, in whose breasts the disease was not reported by the patient and was discovered by the surgeon in their routine physical examination".

It is this being on the lookout for cancer that makes the increase in cancer seem larger than it is but it is unfortunate as we remember that cancer discovered early can be cured and lives saved.

BLACKOUT STRIKE

Walthamstow, England—(CP)—The blackout has caused a strike here where workers in a plastics factory have complained they must work in poor artificial and blackout conditions in the factory.

LARGEST NUT TREE

White Castle, La. — (CP)—The world's largest pecan tree, which grows near here, is over 100 years old, and has produced as much as a ton of nuts in a single year.

Most of the pyrilhon seed used in the United States is grown on small plots by French farmers in the vicinity of Marseilles.

They'll Do It Every Time — By Jimmy Hatlo



'SALADA' presents "Lawrence of Arabia" Tonight 8 o'clock CFRB

ALL is BRIGHT

By Eleanor Browne

CHAPTER XXIV

"Come, I want to show you my cabin," said Coates.

Star hung back. "It's—it's nice of you to show me around. But please don't bother to sail anywhere. I—we can see everything right here."

The crew had already started to unfasten the sails and weigh the anchor. The speed and scrambling with which they accomplished this was surprising, but each reassuring flither they heard—cheerful sailors or they had known exactly what was going to happen.

Coates laughed. Star felt uncomfortable as his eyes glinted at her in amusement. "Afraid I'll kidnap you?" he asked.

"No, only you're going to so much trouble."

"I would take a lot of trouble for you." Coates said in a low voice. His hand on her arm urged her forward. "Come on, the cabin won't bite you."

Star tried to stop the unreasoning impulse that swept through her as they started down the dark, narrow companionway. The walls on both sides felt—she hesitated at the word even in her thoughts, but it was apt—they felt slimy! She tried to steady her voice, to sound gay and amused.

"Do those men up there really help you? They don't look a bit as if they are interested in science."

Coates' laugh was natural and appreciative. "I don't need scientists," he pointed out. "They may look like cutthroats to you, my dear, but, they're natured good sailors."

Star remembered a book she had read, was it 'Treasure Island?' where the sailors looked like pirates and cutthroats—and here they looked just as evil and were merely an archeologist's "darned good sailors." How was she was! At least Jack Coates was all right and she was staying on the schooner only a short time. With that thought in mind she stepped into the small room at the foot of the stairs.

"This is the mess hall for the officers," Coates explained with a smile. "That is, for the men and myself."

Star looked around at the greasy walls and the scarred table, at the broken and disreputable chairs that were huddled together along the walls. Even Coates, that cool, excitable, looked far from being at home here. A fine iron on old song popped unbidden into her mind: "Pity the poor sailors. . ."

She smiled and Coates looked offended.

"Of course I don't know much about sailing. Still, I'm the Captain here; I give the orders." His voice was almost threatening. As Star looked at him sharply he moved away and opened a small door in the opposite wall. "This is my cabin."

Star followed him gingerly and stopped on the threshold. Even with her eyes accustomed to the darkness it was hard to see the dim interior. Two round portholes showed like two green eyes in one wall, but they were darkened by water and dimmed further by a crust of dirt. A small bunk showed across the ceiling. There was evidently a skylight, but the glass was broken and a ragged piece of canvas had been stretched across the bars. Coates appeared unaware of her critical scrutiny.

"Come in and sit down," he invited hospitably. "I'll get a light." He swore softly as his toe hit against some bulky object on the floor. "I'd like to show you on the map where we're going to look for our cargo. I forgot to have the skylight fixed," he added apologetically.

As the lamp flared Star thought that it would have been just as well to leave the cabin dimly lit. In the glare the place looked even more gloomy, and disgustingly shabby. She saw for the first time that there were ragged curtains pushed back from the portholes.

Her thoughts wandered as Coates talked on about what he was going to look for and where he would start excavation. She was rather glad when he stopped. The sound of silent rise and torture—ous sacrifices that had seemed so romantic when set in a safe modern ship, was too realistic when heard against this weird background. She managed to nod at appropriate intervals, but she was thinking vaguely; I can't stand here forever smiling and nodding and saying nothing.

"It must have been a beautiful ship—once", she managed finally.

The movement of the boat, slight as it was, threw her against the table. She withdrew her hand hastily from its surface—it was greasy too!

"This is still a good boat," Coates said loyally. "Here, you'd better sit down." He cleared the one chair by the amiple expedient of pushing a conglomeration of books and maps onto the floor. He settled himself on a chest against the side of the boat as Star sat uneasily on the edge of the seat he had drawn up to the table.

"The Merry Maid needs only a little paint and the old girl would look like a debutante. Do you know this boat was built fifty-three years ago?"

His eyes kindled at the thought, and for a moment even Star could imagine it clean and new and with shining sails as it slid down the ways.

"It was used for fishing off the Newfoundland Banks," Coates explained, and Star instantly identified the sickish odor that pervaded the place. "After that, she was sold to some rum runners. Then she had a hard life. She was caught by the Coast Guard and the owner shot—right in this room. I'll show you the design made by the machine gun when we get back on deck."

"A man was killed here?" Star stammered.

Coates nodded, and the distaste Star had felt for the boat deepened so she could scarcely pretend an enthusiasm in her host's further reminiscences.

"She was laid up for a time before the Museum bought her. That bunch of fossils wouldn't spend a penny on paint. I could take part of the expedition money, but, after all—"

His hand was laid briefly on hers. Star jumped to her feet and then tried to cover her startled movement with a laugh. "What—what's that hole?" she asked with forced interest. She peered at the dark oval set into the wall and half closed with a shutter-like panel. Coates picked up the lamp and flashed it inside.

"That's the bunk." He raised the light so that she could look at the boards which closed it in above. "See, there's a compass set in the ceiling and a rack for charts there on the side. Now do you believe I'm a real Captain?"

Star backed away hastily. His face had come uncomfortably close to hers. She stumbled over something on the floor and glanced down at it, first indifferently, and then with growing intentness. "That looks like my small suit-case!"

"I've got a little one too. I stumbled over it coming in. Well, shall we go on deck now? The sea's getting heavier. We're going to be sailing right along now."

"Yes, let's go up." Star hoped her voice didn't betray her anxiety. Coates might have a small one like hers, they were common enough. But it was incredible that his would have a scar on the side just as hers had—a peculiar long scratch that she had made when she was taking it out of the storeroom at the library just a few weeks ago.

There was no time to wonder how this might have come to be sent resting place. All her thoughts must be centered on how she could get the bag—and herself—off the boat.

x x x

Gloria's share trip with Barton Underwood at the wartbling was a success and when she returned to the Gardner home she was met with her. She paid off the driver and then turned toward the ship. She was so furious she wanted to stand like a child and scream and stamp her feet. But she had her will power to control herself and walk, her high heels tapping primly, over to the ship's ladder.

Of all the miserable afternoons! She had endured Barton's dull chatter about what he wanted to buy for his sister, she had even accompanied him on hot uninteresting excursions into small shops she guide had suggested. She had looked with growing weariness at doeskin and English wools and had sniffed obligingly at bottles of perfume.

When all the purchases were made at last, with Barton slightly ignoring her hints for a handmade ring that had taken her fancy she had sighed with relief. During the next hour she expected that she could lead the way to more personal matters." She had decided to refer again to her loneliness, to the difficulties of an actress living without a protection in a great city. It was a subject she knew by feeling by during their trip across the Isthmus to Panama and Barton had seemed to have a very sympathetic, but he had not suggested any remedy.

Indeed, she had found him eager to talk about himself but likewise, it was all she could do to listen with a show of interest when he spoke of Elise Cabrell and the tragedy that had marred her life. As if any girl wanted to listen to that by the hour!

(To Be Continued)

EXIT LONGHORNS

Washington—(CP)—Texas Longhorns, like buffalo, have practically vanished from the western plains. A search by Biological Survey showed fewer than 250 real Texas Longhorn cattle in existence where once they abounded on American plains.

FEAST FOR STRAY DOGS

Cottonwood, Ill., Jan. 16 (AP)—Dogs and cats flocked from all directions to the Lincoln highway between here and Union Grove to help eat up two miles of fresh wieners. They were spilled from the rear end of a meat delivery truck.

Suffered for Two Months from BRONCHITIS Buckley's Mixture Cleared It Up

Every sufferer from bronchitis, grippe, coughs, colds or asthma should benefit by this Pictou man's experience, and get quick relief. His son, Mr. J. Desmond, says "My father has suffered from bronchitis for the past two months and nothing we gave him seemed to do him any good. Finally we tried Buckley's Mixture. That was just two weeks ago. Today he says he feels like a new man." Bronchitis and cough, hang on colds yield quickly to Buckley's Mixture. You can tell from the first dose that it is doing you good. The cough is relieved, loosened, phlegm begins to come up easily, breathing becomes easier, raw air passages are soothed. Don't experiment. Buy Buckley's Mixture.

OVER 10 MILLION BOTTLES SOLD!

BUCKLEY'S MIXTURE

BUILD UP AGAINST COLDS!

50 Halibut Oil Caps. .69c
100 Halibut Oil Caps. 1.19
50 A.B.D. Caps. $1.19
100 A.B.D. Caps. $1.98
They equal Cod Liver Oil and Yeast.

25 Alphamettes 85c
50 Alphamettes $1.85
100 Alphamettes $3.50
Neo Chemical Food . $1.15
25 Mead's Percomorph Capsules 75c
100 Mead's Percomorph Capsules $2.50

VIDELTA
Orange Cod Liver Oil
$1.15 and $1.85

Call and let us tell you about the qualities of these Vitamin preparations.

DOLAN
THE DRUGGIST
PHONE 128
RUSH FREE DELIVERY

What do you require of YOUR BANK?

YOU ARE INVITED TO CONFIDE YOUR BANKING REQUIREMENTS TO THE MANAGER OF OUR NEAREST BRANCH

You are likely to find here exactly what you need of banking, because our facilities are varied and numerous: Chequing accounts for many purposes; Savings accounts for vacation, Christmas, education, etc.; Loans, personal and business, small and large; Export and Import financing; Safekeeping of securities; Collections and Payments at distant points; Safety Deposit Boxes; Credit, Crop and Business Information, etc., etc.

BANK OF MONTREAL
ESTABLISHED 1817
MODERN, EXPERIENCED BANKING SERVICE
...the Outcome of 122 Years' Successful Operation...

Belleville Branch: T. H. DREDGE, Manager
Trenton Branch: C. A. NORSWORTHY, Manager
Brantford Branch: R. D. McDONALD, Manager

A JANUARY SHOPPING EVENT AT WALKER STORE

Thursday, Friday, Saturday January 18th, 19th, 20th

FINAL CLEARANCE OF WINTER COATS 1/3 OFF

Black, size 18. Regular $15.95 for $ 9.63
Black, size 20½. Regular $19.95 for $14.97
Black, size 16. Regular $24.95 for $16.63
Black, size 24½. Regular $24.95 for $16.63
Green, size 18, Regular $24.95 for $16.63
Black, size 18. Regular $29.50 for $19.67
Black, size 18½. Regular $29.50 for $19.67
Teal Blue, size 16½. Reg. $29.50 for $19.67

1940 Spring Prints 19c - 22c 25c - 29c

Plan to see the new patterns in this seasons prints, many hundreds of yards on display on the main floor of our store and our prices are most attractive.

20 WINTER DRESSES 1/3 OFF

WOOLS, SAN CREPES and WOOL CREPES, shop early to make sure that you get your color and size.

Special Sale of Full-Fashioned Silk Hose

Irregulars of Our Better Qualities

Light service and chiffon weights in smart shades of Facile, Holiday, Apri Midi, Roselite, Wineglo, Hawaii and Greylon. You will want several pairs at this price, be here early Thursday morning for your supply 69c

2 Only Children's Snow Suits
ONE PIECE SUIT and HELMET
1 Red, size 2
1 Brown, sizes 2
1.98

Boys' Whipcord BREECHES
Boys' breeches of a heavy quality whipcord, double seat and knees, lined throughout. Belt loops, side pockets. Sizes 28 to 34. Per pair 1.59

Girl's Flannelette PYJAMAS
Girls' two piece pyjamas of a good quality plain flannelette trimmed with contrasting flowered woolette. Size 12 only. Per suit 79c

LACE BED SPREADS
Heavy quality lace bed spreads, 72 inches wide by 108 inches long, in Ecru color. Regular value $3.98. Special, each 1.98

Children's Jersey Leggings
Warm leggings of cotton jersey cloth, elastic at waist and buttoned legs. Red and white colors. Sizes 2 to 6 years 75c

Women's Flannelette Gowns
Made of firm quality white flannelette, pullover style, trimmed with colored bias fold tape. Standard and O. S. sizes, each 69c

PRINT HOUSE DRESSES
The new dollar house dresses are here in a big array of spring prints, trimmed with organdie, pique and braid, flare skirts and coat style. Light and dark shades. Sizes 14 to 46, each 1.00

REPEAT FROM OUR WHITE SALE
VELVA FINISH
WHITE FLANNELETTE
27 INCH PER YARD 11c
34 INCH PER YARD 15c

Special 3 Days Sale of Children's Wear SECOND FLOOR

25c TABLE
CORDUROY BONNETS
FLANNELETTE GOWNS
PARKAS
WOOL SCARFS
WOOL TOQUES
PULLOVER SWEATERS
WOOL BLOOMERS
FLANNELETTE KIMONAS
WOOL BONNETS
BERETS

50c TABLE
PARKAS
WOOL PULLOVERS
WOOL BABY JACKETS
SLIPPERS
WOOL SCARFS
HELMETS
SILK BONNETS
SCARF and TAM SETS

$1.00 TABLE
BABY'S 3 PIECE SET
WOOL PULLOVERS
DIAPERS $1.00 per dozen
WOOL CARDIGANS
BED JACKETS
BOYS' WOOL SUITS

TRAVELLERS' SAMPLES SLIGHTLY SOILED

WALKER STORES, LIMITED
BELLEVILLE

PERSONALS

ENGAGEMENT ANNOUNCEMENT

Mr. and Mrs. Frank L. Shorey of Sidney, wish to announce the engagement of their eldest daughter, Muriel Evelyn, to Kenneth H., son of Mr. and Mrs. Fred Yorke, Corbyville. The marriage will take place quietly February 3.

ENGAGEMENT ANNOUNCEMENT

Mr. and Mrs. Arthur Hagerman, Trenton, announce the engagement of their daughter, Fanny Nevs, to Mr. Harry F. Vandervoort, son of Mr. and Mrs. Arthur Vandervoort, Stirling.

Mr. Jack Rosevear spent the week end with friends in Lindsay.

Mrs. F. Gibbons, Peterborough, who underwent an operation in the Belleville General hospital on Saturday, is progressing favourably.

The home of Mrs. Jules Senior, Deloro, was the scene of a delightful party on Friday evening when about thirty of her friends assembled to shower Mrs. Eleanor Walenta, a recent bride, with beautiful gifts. The evening was spent in bingo and other games and was served by the Misses Evelyn Rhiner and Doris Hogle, Belleville.

IF IT'S ABOUT YOUR EYES . . . SEE McFEE



DOLAN the DRUGGIST

Some Socks Look Just Like This

Often Directions Appear No Better Than These to Bewildered Knitters

The following "instructions", contributed to the Ottawa Citizen, by a mythical lady, will be of interest to the thousands of Belleville knitters:

The following supplementary instructions are given for the benefit and assistance of those loyal workers who are already doing their bit by knitting garments for the troops. For the advanced knitting of socks, the following directions are given in full:

1. Start knitting.
2. Knit two and two together.
3. Drop one and there are now three left—therefore
4. Slip one, slop one, knit to and fro.
5. Heel and toe, 1, 2, hop
Before and behind hop,
Narrow by the keel row.
6. Knit one not two,
Purge one, knave two;
Pick up one, drop it, undrop it,
Damit, wherethehellisit?
7. To turn the heel:
Cast off two plish,
Cast them on again.
Now is the critical moment;
Look carefully about, if all is well
Cast off the keel row.
Purt.
Look again.
Cast off, purt rapidly in all directions.
8. Breathe once again.
9. After that it's all plain knitting—therefore
Drip one, drop one, drop the sock,
Knit back to knee grey, therefore
Continue knitting grey socks for 15 more rounds.
10. Finish 3rd row, bottoms at heel and toe and button holes to correspond if possible.

N.B.— There should be holes at the top of stockings for inserting the feet, etc. If there aren't any you should start over again. If after all the knitter finds that she is becoming teased, twilled, bewildered, or specialized, or worsted, she should, if a Christian, turn the other cheek and start on knotwithstanding. — MARY WOOL-ANSOCK, directress.

Women of Moose Enjoy Interesting Membership Dinner

At an early hour on Tuesday evening, the Women of the Moose, Belleville and district, were entertained to a membership dinner at the Dominion Hotel rooms. The members later repaired to the Moose Auditorium where the general meeting was called to order by Senior Regent, Mrs. J. Chapman. In spite of very severe weather, there was a good attendance, with members from Smith's Falls, Cobourg, and Trenton. One new member was initiated into the Defending Circle. A letter of appreciation was read from the V.O.N. for service rendered to them.

The "Chapter Night Program" for January was in charge of the Membership Chairman, Mrs. C. St. Louis, who stressed upon the point, that members of today were the members of the fraternity have helped to make it through loyalty and generosity and that much can be done in our local community.

One interesting feature given by ten major committee chairmen on the subject, "Why I joined the Women of the Moose".

Mrs. Mrs. Woodacre, Trenton, Ontario, was the winner of the Sunshine prize.

CONDITION IMPROVES

Toronto, Jan. 16.—(CP)—Condition of Most Rev. J. C. Roper, former Anglican Archbishop of Ottawa, who was stricken recently with a mild heart attack, today was reported "satisfactory". He has been ordered to take a long rest.

CHILD'S COLDS
Relieve misery direct without "dosing".
The self-acting
VICKS VAPORUB

503 Births Recorded In City in Past Year

Belleville's population increased by approximately 23 persons during 1939, according to vital statistics released today by City Hall officials. Births numbered 503 while deaths were registered at 280.

Nineteen-forty is the most popular months for babies, fifty-four of both sexes being born in that month.

Dan Cupid got his heavy work in in April and May and in addition June, thirty-six couples taking their vows during the month of showers. Two hundred marriages comprise the total for the year.

Blustery March took the heaviest toll of lives, thirty-five deaths occurring during that month.

Daughters of England Instal 1940 Officers

Pride of Belleville, No. 87, Daughters of England, held their installation of officers for the year 1940 in their lodge rooms at True Blue Hall on Monday evening, January 15th. The installing officer was Wor. Sis. E. M. Savage assisted by Sis. P. J. Downing who acted as Grand Guide. The list of officers installed were as follows:

Past President—Sis. A. Smith.
Wor. President—Sis. A. Hilton.
Vice President—Sis. M. Taylor.
Chaplain—Wor. Sis. Ellarby.
Secretary—Bro. W. J. Savage.
Treasurer—Wor. Sis. E. Stapley
1st Guide—Sis. M. Revell.
2nd Guide—Sis. J. Parrish.
3rd Guide—Wor. Sis. A. Jordan.
4th Guide—Sis. M. Austin.
Inner Guard—Sis. E. Stapley.
Physician Elected — Dr. G. S. Cronk.
Auditors—Sisters A. Jordan, M. Taylor, L. Revell.
Trustees—Sisters K. Ellarby and M. Austin.

The Worthy President on behalf of the Lodge presented Worthy Sister Stapley with a beautiful bon quet of 'mums and daffodils, as a token of appreciation for her untiring efforts and work connected with her office as treasurer during previous years. The retiring Worthy Sister Stapley was taken completely by surprise and thanked the Lodge for their kind consideration.

The Lodge having attained the 16th year of its institution the occasion was fittingly celebrated at the conclusion of business by a banquet, the husbands and friends of the members having been invited to attend. It was gratifying to see such a good number present. After Grace was sung all sat down to partake of the good things provided. Paper caps and favors were distributed which made a colorful display. After hearty appetites had been appeased to the full extent,

GOOD MANNERS

MRS. CORNELIUS BEECKMAN

Time to Retire

Dear Mrs. Beeckman

I—Shall the guest or the hostess suggest when to retire for the night?

2—When clearing the table after dinner, what should be removed first?

Reader

1—It makes it easier for the host, see if the guest makes the suggestion about retiring, especially if the guest has the grace to scene "Just the right time." However, if the hostess sees that her guest is uncertain that this privilege is here, she may properly make the suggestion. For instance, she may say, "I know that you have had a long trip today, and you may be tired. Don't hesitate to tell me if you would like to go to bed early".

If you think you're being thoughtful in making the early-to-bed suggestion, and your suggestion is received by your hosts, you will have to be very wise in trying to decide how seriously to take this veto. Your hosts may really wish to stay up later, or they may be trying to be polite. If you linger, you may be wrong in your interpretation. If you say "Good night", the chances are you'll be right.

This problem is more difficult on the first evening of your arrival for a visit. Before that you can observe the wishes and habits of the household, and suggest your suggestion accordingly.

3—After the roast course, the used dinner plates are removed first, and then any serving-dishes that may be on the table. After the salad course, the salad plates are removed first then the bread-and-butter plates if these are on the table; then the salts and peppers, any unused silverpieces and any dishes are set down on or on a small serving-tray or plate. Next the crumbs are brushed from each place onto a tray or plate held under the edge of the table. Then the places are ready for the serving of the desert.

Secretly Married

Dear Mrs. Beeckman

We were married secretly several months ago, and we would like to announce our marriage. Kindly let us know what wording should be used on the announcement form, and what type of announcement we should use.

Is it proper to send one announcement, announcing the marriage and stating that we will be at our apartment after a certain date? How should the newspaper announcement read?

Grace

There are two schools of thought about the form of announcing a marriage that has taken place quite a time before the announcement is to be made. Some people think that the same form of announcement (the engraved form) should be sent out as would be sent out directly after a marriage ceremony had been performed. There is nothing incorrect about this, but it does call attention to the discrepancy in time.

Other people maintain (and I agree with them) that it is more consistent with the unconventionality of the wedding to make the announcement informally. Therefore, instead of sending formal announcements, they think it better taste for the couple, when they decide to announce their marriage, to tell their relatives and friends and to write to those too far away to be told by word of mouth. At all times are those the people most concerned with the matter. After all, the news will correctly enough!

In either case—whether formal announcements are sent, or notes are written— it isn't necessary to send an announcement to the newspapers, and this usually isn't done. The newspaper notice certainly does call attention to the tardiness of the announcement, both to those concerned and to the couple, and those who do not.

I like very much the plan of giving a tea or other informal kind of affair after the "informing" notes have been sent. This may be given either by the bride's mother and father or their hosts, if the bride and bridegroom in their new home.

NEGLECTED CONSTIPATION SERIOUS FOR BABY

BABY'S daily movements are something of which the mother should take careful note. Smooth, soft, regular movements are a sign of good health. Constipation is a sign of trouble.

Mrs. John T. Reid of Hemphill, Que., has this to say: "During the years children and baby need Baby's Own Tablets for all seven, can say that we have found them a wonderful help to children — safe and effective. I have used them for my baby, for the baby of my daughter, and for baby of my son. During teething Baby's Own Tablets relieve baby's distress. Let baby have Baby's Own Tablets as often as they should up at once to any druggist. 25 cents. Money back if not satisfied.

Advice to the Lovelorn

By BEATRICE FAIRFAX

Her Fiance Likes to Hear Her Sing

Dear Miss Fairfax

In the past month I've become engaged to the most wonderful man in the world. He is very fond of music, especially singing. I've sung for him, and he thinks I have a lovely voice and would like me to take some training. However, my salary is too small to afford the lessons that I need to get some special training, without the expense of private lessons.

Patricia

Nowadays, most churches have a choir of mixed voices. Why not offer your services there? Or you might join a choral club or a singing society at the Y.W.C.A. Look in the Music Section of the Sunday papers, where you will often find notices of different choral unions, some of which are asking for more members. I am sure you won't have any trouble getting into any of these organizations.

I'm glad your fiance wants you to keep on with your singing.

He Wrote to Remind Her He Hadn't Forgotten

Dear Miss Fairfax

While I was a senior in high school I met a young man, who was a junior, and we went together until I graduated. He continued to see me at my home, and asked me several times if I could marry him. I was old enough, to marry him, and I was willing to do that.

All at once he stopped coming, I don't know what could have happened, but he never came again. Then he sent me a Christmas card and on it he wrote "Hadn't forgotten me. Do you think I ought to write and thank him for the card? I haven't seen him for three years now, but I still love him and would be glad to have him come back. However, I don't want to seem forward. How can I get the friendship back again?

Wondering

I think it would be quite all right to thank the young man for the card and say something to the effect that you still remember how pleasant were your high school days. Don't make the note too strong or too sentimental. Men who have jet a good deal of time ahead of them without writing or seeing a girl are apt to regard an ardent reply to a Christmas card as so much fly-paper. They are not for any immediate entanglements.

There's no telling what happened to Jimmy—or to your silence. He may have fallen in love with someone else. May be he couldn't afford to marry and felt it unfair to you to keep up the friendship. Anyhow he's instituted a faint signal which, as you still love him, it's all right to recognize and return. However, don't appear too anxious.

How Many Dates Should an Engaged Couple Have With Each Other?

Dear Miss Fairfax

Your column has often been of help to me in solving problems of formation, but I've never seen a problem just like mine.

I'm engaged to the grandest fellow, and we are both very much in love with one question in: How often are we supposed to see each other? I'd like him to be here every evening, but I think that's too selfish. He has his responsibilities and sisters would like to have an occasional evening with him. Am I right?

Marian

Someone has said: "When in doubt it was always best to do right." I think it's very thoughtful of you to want your fiance to have time with his sisters. Many young men have obligations, in the way of work to do in the home which they wouldn't mention, and it would be a mistake to insist on having them made to fit your plans for you.

Then again, young folks who are engaged have many things to discuss: Budgets to plan, color schemes to choose, and so on that they can't be kept apart very long at a time. Even engaged, even if there is nothing to keep you apart from each other, that it is a good plan to keep one or two free evenings a week.

DR. DAFOE'S Column on the Quintuplets and the Care of Your Children

Congenital Dislocation of the Hip

Probably you have seen in the street a person walking with a peculiar rolling gait, one leg quite a bit shorter than the other, and you have wondered what caused this defect. Often in most cases is due to a condition which was there at birth and which wasn't discovered in time to prevent it from becoming a handicap for life. I refer to what we call congenital dislocation of the hip.

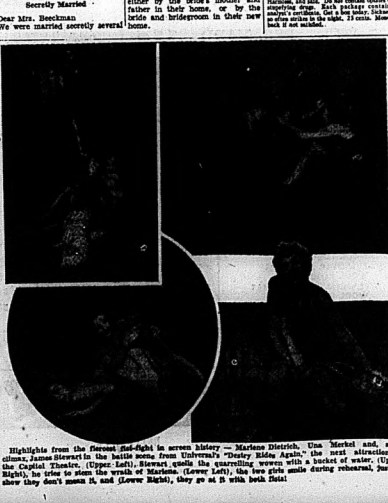
This isn't a good name for the trouble, but I can't think of a better one that isn't too long. The objection to the name is that it implies that the hip is dislocated when the child was born. This usually is not the case. The head of the thigh bone and the socket weren't properly formed. Occasionally the joints are at least, two months premature I suppose it shouldn't be considered surprising if this condition to exist.

Fortunately this malformation wasn't terribly grave. Ordinarily the treatment is fairly simple in most cases but little Annette was in no shape for such a thing. So we kept her in bed for a week or two and fed her plenty of bone-building vitamins—cod liver oil and orange juices.

It was a revelation how quickly nature set to and built up. X-ray pictures showed us how the extra bone formed, and helped to build up to a normal condition Today Annette never suspects that anything her walk and run that Annette had had any such trouble. She is as active as any of them and there is not the faintest trace of a limp.

Dr. Chase's Ointment
PILES
With a record of 50 years as a most satisfactory treatment for piles or hemorrhoids, use Dr. Chase's Ointment.


A JANUARY HI-LIGHT
CELASUEDE PYJAMAS and GOWNS
$1.00
Three Chic Styles in Two-piece Pyjamas —Four Smart Styles In Gowns—An almost unbelievable value because "Celasuede" Pyjamas and Gowns usually sell for $1.98.
Lace-trimmed and Tailored models. Sizes: Medium and Large. Colours: Tea Rose and Ice Blue.
WALKER STORES, LIMITED
BELLEVILLE



Highlights from the fiercest fist-fight in screen history — Marlene Dietrich, Una Merkel and, as a climax, James Stewart in the battle scene from Universal's "Destry Rides Again," the next attraction at the Capitol Theatre. (Upper Left), Stewart quells the quarrelling women with a bucket of water. (Upper Right), he tries to stem the wrath of Marlene, (Lower Left) his girl friend, to show they don't mean it, and (Lower Right), they go at it with both fists!

Community Singing was enjoyed with Bingo and Lovering at the piano. Then all sat down to Bingo each trying to fill the card first to a possible. The winners turned out to be Sister Parrish for the ladies, and Brother Savage for the gentlemen. The prizes for the best paper hats were given to Sister Taylor and Brother Lovering.

Great credit is due to Worthy Sister Hilton and all who helped to make the occasion the delightful success it turned out to be.

The midnight hour was drawing near when the gathering dispersed With the memory of another good get together which all goes to help make life worth living.

HOUSEHOLD HINT

Those quaint-looking wrappers, farthingales and camisoles that only recently inspired chuckles, have been unearthed from old trunks or pictured in old advertisements, are being gladly reclaimed by persons fortunate enough to own them. Since the costumes, fashionable and handmade laces of which they are made are once again fashionable, most of these garments can be kept apart, given a good soap and water washing and made into modern versions of the originals.

AIKEN'S W.M.S.

The January meeting of the Aiken's Women's Missionary Society was held on Wednesday at the home of Mr. and Mrs. Thomas Bush with an attendance of 18.

Quiet music, with Mrs. Lee Grills at the piano and Wesley Bush, Mrs. Fred Moon, Mrs. (Rev.) Scott, Mrs. W. Bailey, Mrs. Sam Marshall and Mrs. C. McMullen read the Scripture.

The theme of the worship service being "The World Outlook of Christian Missions" was well depicting the contrast in the religion of peoples who have lost the "world outlook" with Jesus' vision which was what made the world. The teaching of Jesus is, in its very nature, universal in its appeal. The Lord's Prayer voices the needs of humanity. The love of God for and love of man were to Him the sum of the Commandments and the infinite value of every human soul demands international brotherhood.

The study reports of the various secretaries were given. The recording secretary, Mrs. Fred Moon, reported 22 members and six life members, with an average attendance of 17. Eighteen members subscribe for the Missionary Monthly during the past year. Any who are ill in the neighborhood, at home or in hospital, are remembered as evidenced by the fine report given by the corresponding secretary, Mrs. Selburn Westover.

The treasurer, Mrs. Fred Moon, reported the society having raised $194.10 during the year.

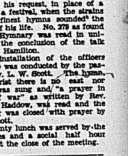
Startling facts were brought before the members by Mrs. Perry Hamilton, in presenting "The Miracle of Modern India", part of the first chapter of the Study Book, "Moving Millions." World news relating before us continually, she said, the political situation in India. This chapter vividly presents this picture, taking the form of a discussion, one group presenting the claims of Indian Nationalists, and another the situation as it confronts the British authorities.

The choices of an Indian Christian as set forth by Dr. Stanley Jones, "The Call that Must be given by missionaries and by Indian Christians, Christ's gospel of the Kingdom of God on earth, was the theme.

Mrs. Hamilton also told of Narayan Vaman Tilak, a cultured scholar of India, who became a Christian and for twenty-one years served as Church of Christ in India, as pastor, college professor and writer of hymns for the Christian Christians. When Tilak died in 1919 there was held, at his request, in place of a funeral, a festival, when the strains of his finest hymns sounded the theme of his life. No. 279 as found not given in the Hymnary was read in unison at the conclusion of the talk by Mrs. Hamilton.

The installation of the officers for 1940 was conducted by the pastor, Rev. L. N. Scott. The hymn "In Christ there is no east nor west" was sung and, "a prayer in time of war" as written by Rev. Robert Maddox, was read and the meeting was closed with prayer by Rev. Scott.

A dainty lunch was served by the hostesses and a social half hour spent at the close of the meeting.

ADVISED
YOUNG GIRLS
ENTERING
WOMANHOOD

Thousands of young girls entering womanhood have found a "real friend" in Lydia E. Pinkham's Vegetable Compound to help them through this crucial period. Its tonic effect is unique in that it helps relieve unnecessary pain and nervousness when caused by functional irregularities.
Taking Pinkham's Compound at "this time" may prove just what health and happiness may need. Popular for over 60 years! Pinkham's Compound is made especially for girls and women and one of the most effective tonics made to help "women's" functional annoyances. Thousands of women have reported benefits. WORTH TRYING.
Lydia E. Pinkham's VEGETABLE COMPOUND

"I'm the fourth generation saying... delicious and refreshing!"



5¢

Taste is the charm of "Coca-Cola." It never loses the delightful appeal that first attracted you. And it never fails to give you a happy after-sense of complete refreshment. So, join the millions who enjoy the delicious taste of "Coca-Cola" and get the feel of refreshment.

Drink Coca-Cola Delicious and Refreshing

THE PAUSE THAT REFRESHES

THE COCA-COLA COMPANY OF CANADA, LTD.

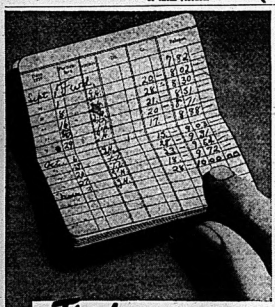
306

REVIVAL MEETINGS WELL ATTENDED

The Revival Crusade marches on at the Church of the Nazarene and is being conducted by the Olsen Sisters of Long Island, New York. The inclement weather does not seem to be a hindrance to the attendance, for goodly numbers are attending nightly. The crusaders are vieing with one another as to whom will invite the most to attend the campaign. The three highest winners in the crusade will receive a love token on the last night of the campaign. Anyone desiring to be a crusader can come in and enter the race for the advancement of an old fashioned revival of religion. It is great to hear these people sing who are having a good time at the old-time revival meeting. Come and bring someone with you. Service is open every night excepting Saturday. Sister Mary gives a fifteen-minute prelude on her electric vibraharp. She will play your favorite hymns and sacred songs. The meetings are being held in Dundas Street Mission.

Admiralty Announces 108 Missing in Lost Subs

London, Jan. 17 —(AP) The Admiralty announced today that a total of 196 officers and men were missing aboard three British submarines loss of which was announced yesterday, but indicated that the death list may be less since Germany had reported some of them rescued.



The first $1,000

The first $1,000 is difficult to accumulate. It is the product of intelligence, energy and especially economy. The same effort will add more thousands. A savings account is the safest place for your money while you are accumulating, and besides it works for you daily.

On your request the Bank will secure for you information as to investments in which you are interested.

THE DOMINION BANK
ESTABLISHED 1871

Belleville Branch—B. C. Sisler, Manager

Workmen's Compensation Bd. Record is Fully Explained

John Harold, Chairman of Board, Addresses Employers and Employees in Collegiate Auditorium

ORGANIZED 25 YEARS

The record of the Workmen's Compensation Board of Ontario during its twenty-five years of existence, is not only one of which the province might be proud, but one that is looked upon with deep emphasis by compensation boards of the world, Mr. John Harold, Chairman of that organization, Toronto, declared here last night.

Speaking before upwards of two hundred industrial employers and employees of the Central Ontario District, in the Belleville Collegiate Institute Auditorium, Mr. Harold declared, "nothing can approach us in our success, whether as a sitting employer, employee and the public in general is concerned."

"Previous to the organization of the Board, some years ago, there was a dark age in industry, when employees received no protection, and employers were always threatened with serious lawsuits," the speaker said in a highly interesting address in which he reviewed the work of the Board, explained its aims and benefits and drew a comparison with a number of similar American organizations.

Society Has No Secrets

A friendly society, one that is always in contact with people, has no secrets, observes an "open door" policy and goes out of its way to give people information, the Board, the speaker said, during its quarter-century of service has had accident claims amounting to $1,373,000.00 or an accident for every worker in Ontario.

Homes have been saved, workers given medical care and hospitalization, rehabilitation secured and pensioned and full disability paid. Out of this amount of money, 135 millions have been paid in disbursements of awards. Twenty-five millions of dollars now lie in a Pension Fund to take care of 10,000 injured workmen, Permanent disability cases or widows and children of workers killed or who died of industrial disease.

Pension System Explained

Explaining the Pension system of the Board, Mr. Harold pointed out, that the full amount of the pension is set aside to pay the recipient for life. The exact amount is placed on the pension roll on the amount paid, the age and possibility of life of the recipient. Illustrating his point, the speaker declared that a widow of a man killed in 1926, who had 3 children will cost the Board in pensions a total amount of $12,-774. This amount has been set aside in full, and carries interest which helps make the payments.

The Board has no surplus fund, he said, it has however, a certain reserve fund in trust for employers, as working capital, of $2,200,000. Employers are charged the exact cost of accidents in their respective groups.

"The Board has grown tremendously in the 25 years of its existence, Mr. Harold said. Fifty-five percent of earnings was the full compensation, with no medical aid or hospitalization, when it was first originated. Gradually partial medical aid, then complete medical aid and hospitalization was included. Since then, 20 million dollars have been expended for this purpose. The Board does not stop at cost for the best medical aid so that the worker can get on his feet as quickly as possible. "If this is not possible" he said, "then we endeavour to place him in some wage-earning capacity."

250 Accidents Daily

An average of 250 accidents daily from all industries, and parts of Ontario, reach the office, the speaker declared. "However, we have the finest organization of experts engaged to look after these claims. It is a tremendous problem, gathering all necessary information, but it is done with the least bit of trouble."

There are sometimes complaints, Mr. Harold declared, "but of over 1,500,000 claims, which can be opened at any time, not more than one per cent can be regarded as being not satisfied.

If complainants come into the board office and it is found that disability has increased, then extra compensation is paid.

The most outstanding feature of the Compensation Act is that the board has final powers of adjudication from which there can be no appeal. Its record of 25 years shows this is justified.

Employers' money has been used in a mutual insurance company set up within the board itself and the result has been wonderful financial benefits, the speaker pointed out. There are no percentage deductions below wages of $12.50 per week. Death benefits have been increased. Silicosis cost the board an average of $11,000.

"Of every dollar we collect from the employer, 96c goes to the worker or its benefits. It costs $1.04 in Ontario to get one dollar back to the claimant. A survey of other organizations revealed it cost South Africa, $1.55; Missouri, $1.95; Oklahoma, $1.86; Florida, $2.13; Tennessee, $2.50; Indiana, $2.55. We should be proud of our figures," he said.

Costs to Employers Vary

Comparisons of costs to employers in Ontario and New York were greatly varied, such as logging, Mr. Harold explained. In Ontario this industry cost the employer $5 on each $100. In New York it cost $16.90. Other industries vary greatly too, and under this high cost the amount of benefit is cut down because of the heavy burden to the employer. Exorbitant costs of claims and legal fees cuts down the benefit to a mere trifle in some parts of the U.S.A. "That is what we would have here if the Compensation Act had not been passed," he added.

"Two things go hand in hand." it was pointed out by Mr. Harold—"large benefits and low assessments. After twenty-five years there has been no suggestion to change the fundamental principles of the Act. No one will argue that the board should not have the responsibility of full adjudication. We do our best to arrive at a fair decision and while responsibility is a difficult one, we are at all times prepared to shoulder it in the interests of all."

Referring to accident prevention, Mr. Harold told his audience that the act provides for the formation of Accident Prevention Associations with the board providing the funds. "In this work" he said, "we are part of your work. It is our responsibility to see that we help you. But we need your help to do our part to heal injuries, and re-establish the worker in his job."

Accident prevention is doing a grand job in this district, the speaker declared, believe it is possible to cut down accidents 50 per cent. and if workers were in groups, to cut them down 75 per cent. A large Ontario industrial firm, he said, had reduced its accident costs from $3.94 on $100 in 1934 to a .25 cent rate this year.

He paid tribute to the inspector method in factories. "It has not only saved losses in injuries but also the loss of men to the plant and other cost that are incurred through accidents." It is the union of the employer and employee, and their mutual interests that is a great factor in the reduction of accident costs, he added.

Has Fine Record

Concluding, Mr. Harold told his audience that the last twenty-five years will live in history because no other organization in the world has a record that has so completely fulfilled the purpose of its founder, as the Workmen's Compensation Board. "We want to do our best to maintain that record, preserve its traditions, so that we can pass it on to future generations."

The speaker was introduced by His Worship Mayor Allen. Percy Thompson, who in turn was presented to the gathering by Mr. J. H. Legate, Canada Cement Company's Point Anne superintendent. Mr. Norman Dean, W.C.B. statistician, was on the stage and offered to answer any questions asked. F. W. H. Brooks, district inspector officiated at a drawing in which five prize prizes were given away.

A pleasant feature of the meeting and one enjoyed by all were several selections given by the Belleville Municipal Band under Lieut. Fred Jobson. A novel departure of this part of the program was the conducting of the band by Inspector Brooks, himself a bandmaster in Port Hope.

Previous to the meeting, W. C. B. officials and local Accident Prevention Association officers held an informal conference over dinner at the Dickens Tea-Shop.

Little Benny's Note Book

We was eating brekfast and pop started to laugh out loud to himself, saying to ma, Excuse my chokal laughter, but I cant help it whenever I think of that goofy looking Horace Entwhistle showing up here last night with his head as bald as an egg after you instering all these years, that his hair was naturelly wavy and not frizzy.

Well what of it, everybody knows that time marches on, hair inclooded ma said. Do you fondly imagine that your own hair hasn't undergone certain important alterations? she said, and pop said, I still retain a moderately luturious growth around my ears, and that's sufficient for a modest man like me, but when I think of your curly headed boy friend, hahaha pardon my mirth.

And pardon mine when I think of the present aspect of your baby face girl friend Tatch Eaggem, because I'm positive that she has 3 or more chins by this time and that the remainder of her is equally billowy in proportion, ma said, and pop said, Now that's hardly fair, if beauty was all Match had, as you have always claimed, it's hardly to be expected that nature would take even that away, I'll tell you what I'll do, I know she lives somewhere in town, I think she married a hoky chap named Cricklefoot, or van Eppen, or Mackliff or something of the sort, I'll look her up and we'll have her here for dinner, just as we had Horace Entwhistle, he said.

Why the idea such an idea, ma said, In the first place I didn't telephona Horace in cold blood, he called up himself out of a clear sky, she said, and pop said, Okay, but think how elated you'd be to see her with your own eyes just as wide and wavy as you imagine her.

I can feel equally elated by being just as certain of it in my mind's eye, because I know the type, I know you, and there will be no invitation, me said.

Which there proberly wont.



Back Us Up With Your Money

We are your front line. We shall need—ships, guns, aircraft, supplies of all kinds—the best your money can buy. Canada's First War Loan Bonds are the vital link between YOU on the home front and those of us who have enlisted on the fighting front.

This line of communication must remain unbroken. Over it must come a constant flow of the mechanized implements of modern war. Your savings must supply the arms we bear to fight *your* war, *our* war for freedom. Yours is the easier part but it is just as necessary.

Canada's First War Loan Bonds are a Safe Investment ... Bring Assurance of an Attractive Income ... Represent Your Share in the War Effort ... Mean Security for Your Home, Your Freedom, Your Savings.

3¼ Per Cent Bonds

To be Redeemed by Annual Drawings by Lot

as follows:

20%	*of the Loan on*	*February 1, 1942 at*	*100.00*
20%	" "	*February 1, 1949 at*	*100.00*
20%	" "	*February 1, 1950 at*	*100.00*
20%	" "	*February 1, 1951 at*	*100.50*
20%	" "	*February 1, 1952 at*	*101.00*

Issue Price: 100% and accrued interest.

Don't delay—invest in Canada now. Buy Canada's First War Loan Bonds from any Investment Dealer, Stock Broker or Chartered Bank. Bonds are available in denominations as low as $50.00.



Buy War Loan Bonds

MAKE YOUR DOLLARS FIGHT FOR FREEDOM

FEEL TIRED, LACK PEP?

Try absorbing the system with Nature's Remedy, the all-vegetable laxative. NR tablets are purely vegetable and mild. You will feel better, have more pep after one or two nights use. Get a box of NR tablets and the next time you need a laxative, try NR. Only 25¢.

M104.

Be sure and ask for— Nature's Remedy NR TABLETS

Made by the makers of Tums for Acid Indigestion

Flyers Trim Peterboro 2-1 With 2nd Period Offensive And Tie for Loop Leadership

Laurie Gibson Invincible as Pets Seen Were on Wave at His Citadel

IRVINE STANDS OUT

Fifteen Penalties Handed Out by Referee Armstrong With Flyers Drawing Seven

Unleashing a torrid second period attack that netted them two goals and victory, the R.C.A.F. "Flyers" moved into a tie with the Peterboro' Petes with a well earned 2-1 victory over the Lifluck City puckmasters in Group No. 1 of the intermediate 'A' O.H.A. series at the Stanley Arena here last night when as keen a sheet of ice ever afforded two hockey teams was given the contesting clubs. The victory for the birdmen gave them two group wins with a loss, which equalled the season's record of last night's heralded Petes.

Letting the Buckland-le Peterboro' pucksters carry the play for the greater part of the opening stanza Flyers seemed to bide their time to prove opportunists with a spurring second period attack that proved most profitable as netted the Petes way-led sextette two goals and gave the homsiters a decided advantage which they protected with fervor in the dying moments.

Petes Showed Speed.

The Petes carried too much speed in the initial frame and were seen to actually overskate them at every turn of the game, but were conspicually thwarted from scoring by the accurate goal-tending of Laurie Gibson in the Air Force nets. There was no more in the initial frame despite the fact that both teams were handicapped by penalties which were naturally followed by power plays, but saw no scoring as both squads drew a blank in keen and irresistible defence.

Early in the middle session, however. "Red" Cameron carried the length of the ice and into the scorer from where he cleared to the stick of Lundell who promptly rapped the rubber into the Peterboro' net for the initial score of as closely checked a game as has been seen locally in many a moon. Inspired by their efforts the Flyers came back the offensive and literally carried the play before them to have Gaslewcoll race into the Peterboro' zone and pick up a loose puck and score as his club centred all their fury into the Peterboro' net. The Air Force were most effective in this period as McLeod raced through to have Harding, the Peterboro' goalie beat all of the way for a goal which ultimately was called back by Referee Armstrong as Gathercoll came apparently over-anxious and was slightly off-side. The second session terminated with Gibson making several sensational saves after Iler Higgins took a penalty, leaving the birdmen short-handed.

Gibson Invincible.

Early in the third period the Petes issued an ultimatum that they intended to carry the offensive into the Flyers' territory and continually bombarded Gibson, who was practically invincible. As the Petes pressed five forward to attack, however, Eddie Gathercoll snapped the lone counter behind Gibson as he stood practically on the goal-line to whip home Irvine's forward pass and make the count 2-1.

Seconds later Lemieux took a penalty for slashing and a khaki-clad soldier brought to the ice in excitement, but when he was joined by an Air Force air-craftsman, a subdued static encompassed the gathering and peace was restored by Referee Armstrong before any major damage resulted.

Lastly Gibson, the Flyers' veteran goalie, was beyond question the star of the game with his repeated and sensational saves as he dashed back to heights to thwart the speedy Petes. Payne, the latter's mentor Air Force defenceman, followed Gibson in the limelight with his stellar defence and timely rushing. Irvine stood out as star of the Petes' piece. Legris, Lemieux and Gathercoll played timely hockey for the winners. Gardiner and Crowe starred for the Petes' defence, with Starr, Kingdon and Stewart carrying the forward line mail, as Tompkins skated far but missed many scoring opportunities.

R.C.A.F.—Goal, Gibson; defence, Higgins and Cameron; rover, Legris; wings, Dunning and McNabb-sube, Irwin, Derger, Mcleod, Lemieux and Gathercoll.

Peterboro'—Goal, Harding; defence, Ellis and Gardner; centre, Kingdon; wings, Tompkins and Stergiu; subs, Stewart, Starr, Coughlin, Heal, Roberts and Burton. Referee—A. W. Armstrong, Oshawa.

First Period.

No score.

Second Period.

Air Force ..Legris (Cameron).. 4.57
Air Force ..Gathercoll 6.37

Third Period.

Peterboro'..Starr (Jopling) 5.16

Penalties — First period, Crowe, Gathercoll, Irvine, Ellis, Gardner; second period, Jopling, Higgins; third period, Gardner, Irvine, Lemieux, Ellis, Burton, Higgins and Coughlin.

Hockey Scores

NATIONAL LEAGUE.

	P.	W.	L.	T.	P.
Boston	27	18	6	3	39
Rangers	26	15	6	5	35
Toronto	27	14	7	6	34
Chicago	25	11	13	1	23
Canadiens	26	9	13	4	22
Detroit	26	7	16	3	17
Americans	27	5	18	4	14

Tuesday Result.

Boston 6, Canadiens 1.

INTERNATIONAL-AMERICAN.

Eastern Section.

	P.	W.	L.	T.	P.
New Haven ..	29	17	11	1	35
Providence ..	27	14	11	2	30
Springfield ..	30	11	15	4	26
Philadelphia ..	28	9	15	5	23

Western Section.

Indianapolis ..	31	17	8	6
Hershey	27	13	12	2
Cleveland	28	12	13	3
Pittsburg	29	11	13	5
Syracuse	30	10	15	5

Tuesday Result.

Cleveland 2, Syracuse 1.

"Big Six" Amateur.

Varsity 7, Native Sons 3.
Ochawa 5, Marlboros 0.

O.H.A. Senior.

Port Colborne 8, St. Catharines 2.

U.S. Eastern Amateur.

River Vale 6, McIntyre Mines 2.
Oshkosh City 4, Washington 3.

O.H.A. Intermediate "A."

Orillia 10, Greenwood 1.
Trenton R.C.A.F. 2, Peterboro' 1.
Listowel Elks 7, Stratford 1.

O.H.A. Intermediate "B."

Acton 9, Galt 3.
Waterloo 3, St. Agatha 1.
Lucknow 4, Chesley 2.
Hanover 5, Durham 2.
Strathroy 5, Watford 3.
Paisley 3, Port Elgin 1.
Smithville 5, Port Dover 2.

O.H.A. Junior "B" and "C."

Georgetown 11, Burlington 1.
Markham 13, Richmond Hill 4.
Aurora 6, Orillia 3.
Preston 11, Paris 4.
Lansdowne 3, Peterborough 1.
Brantford 12, Port Dover 3.
Simcoe 8, Tillsonburg 4.

Ontario Juvenile.

Owen Sound 6, Hanover 2.
London 5, St. Thomas 2.
New Hamburg 7, Milverton 3.

Quebec Provincial Senior.

St. Hyacinthe 6, Valleyfield 4.

Can. Senior.

North Sydney 6, Sydney 3.

St. Lawrence Junior.

Cardinal 2, Chesterfield 1.

Ottawa Senior.

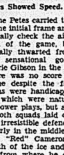
Air Force 8, La Salle 2.
Montagnards 6, Cameron High, 1.

Maritime Senior.

Yorkton 2, Saskatoon 1.

Western Canada Intermediate.

Saskatchewan 6, Manitoba 3.



Pro Puck Personalities

WALTER BUSWELL

Canadiens.

Last season Walter Buswell scored three goals for Canadiens, so set himself a new personal high for a season in a season. Of course he is a defence-man, but his most blue lines players better remark, except that Walter sticks to protecting his goal instead of attacking, and many a NHL forwards will attest that he is one of the hardest men in the league to get around. He's the Walter Buswell steady, dependable, dunsky-and-gal manager likes to have playing for him and can go on playing for him with his services not available. This is his fifth season with Canadiens, before which he served out three with Detroit. He's one of those players that figures prove almost insignificant on the balance at his seven-year total shows nine goals, 37 assists for 46 points, plus 154 minutes in penalties. Born in the city he is playing in, he started with St. Francis Xavier Junior and senior teams, turning pro with Chicago Shamrocks in the American Association. Thirty-one years old, Walter is 5 feet, 9 inches tall, he's a French-Canadian, in the true tradition of the name he is now playing with. Can fire phrases at you with equal facility in two languages.

"y" Alleys

LADIES' AFTERNOON

Hopes 2 pts:				
Mrs. Newman	123	123	93	—339
Mrs. Shaw	114	104	107	—325
Mrs. Moon	114	114	153	—468
Mrs. Cooper	96	131	123	—349
Mrs. McIntyre	113	102	140	—414
				—1915
Athletics 1 pt:				
Mrs. Rowsome	114	132	133	—379
Mrs. P. Smith	120	133	131	—384
Mrs. Wardlaugh	102	100	110	—469
Mrs. K. Smith	131	46	40	—219
Mrs. Wotten	197	137	128	—462
				—1902

BELLEVILLE "Y" WINS CAGE GAME FROM KINGSTON

Art Cole Scores 24 Points for His Team in 51-46 Victory

WIDE-OPEN GAME

Finlay for Kingston Was High Scorer With Sixteen Points

Paced by their veteran centre player, the Belleville "Y" won their initial game of the E.O.B.A. when Art Cole scored 24 points as the local cagers won over the Kingston "Y" on the Campbell Street Association floor last night by a 51 to 46 score.

Playing at practical even terms throughout the initial provincial basketball game of the current season, the Belleville cagers forged to a 31 to 24 advantage in the initial session, but gave way to advantage with offensive play in the last game.

Cole, with 24 points, led the scoring of the game with teammate Herb Burly getting ten points. For Kingston, Finlay, Sheppard and Monteith accounted for the greater number of the losers' points.

The Box Score

Kingston "Y"	Goals	F.T.	F.S.	Total
McLaughlin	4	0	0	8
Sheppard	5	1	1	11
Finlay	6	3	2	16
Monteith	5	2	0	10
Potts	1	0	0	2
Gunn	0	0	0	0
Vincent	0	0	0	0
McKellar	0	0	0	0
Bewa	0	0	0	0
Total	18	18	11	46
Belleville "Y"				
Cole	11	3	4	24
Burly	4	2	2	10
Edwards	2	0	0	4
Faulkner	1	1	1	3
Richford	0	0	0	0
Burley	2	1	0	5
Wickerson	1	0	0	2
Clare	1	0	0	2
Tobe	0	0	0	0
Atkins	0	0	0	0
Wright	0	0	0	0
Total	22	13	7	51

Ref.: Fry; free throws attempted F.S. free throws scored.

Referee: W. Lemmon, of Kingston.

BARONS NOSE OUT SYRACUSE STARS

Cleveland Begins to Roll and Are Now Second in Their Division

(By the Canadian Press)

The Cleveland Barons threw a beginning to roll again and the team that was holding down last place in its section a week ago now is in second.

Champions of the International-American Hockey League last season, Cleveland took a three-way tie for the second spot in the western division last night by nosing out Syracuse Stars 3-2 in the only game played.

Veteran Peggy O'Neil scored the goal that broke up a close game. Cleveland got late in the second period. Cleveland's defence pair of Molyneaux and Rochester held the Barons into the lead in the first period, with Molyneaux getting the goal.

In the second session Harry Foster scored for the Stars on a blueline shot after taking a pass from Doggie Kuhn but a three-way passing play among O'Neil, Blake and Hansen ended with O'Neil beating Goalie Billy Beveridge for the winning goal.

CORNWALL MAN JOINS RED WINGS

Stan Robertson, 21, Will Play Against Leafs in Toronto Saturday

Detroit, Jan. 17—(CP)—Manager Jack Adams of Detroit Red Wings announced last night that Stan Robertson, 21-year-old centre man with Cornwall of the Quebec Senior Hockey League, will join the Wings for their national league game against the Maple Leafs at Toronto Thursday.

Adams said that after the game Robertson probably will be shipped down to the Detroit farm at Indianapolis where Herbie Lewis' International-American League Club is badly in need of replacements.

Ogdensburg Colts To Play in Auburn

Ogdensburg, N.Y., Jan. 17—(AP)—George (Knotty) Lee, owner and manager of the Ogdensburg Colts, said today his Canadian-American League basketball team will operate this year in Auburn.

The Auburn Falcon Club offer to take over the Ogdensburg berth has been accepted, thereby assuring the return of Auburn to the league after a lapse of a year.

Transfers of the Ogdensburg franchise followed decisions of Ottawa and Cornwall, Canadian clubs to drop the circuit during the war. Oneonta may replace Ottawa and Schenectady may obtain Cornwall's franchise.

BASIC SKIING

Stopping on a Slope



Tomm Murstad illustrates "potting on the brakes" on a hill

This is the third of six articles on skiing written for Central Press Canadian and this paper by Tomm Murstad, young Norwegian teacher and star who has won all the major amateur titles in Europe.

By TOMM MURSTAD

The legs ought to be in pretty good shape now, what with knee bends, lie thrusts and kick turns. Walking, if you've really been working at it, should have discouraged any pigeon-toed tendencies you may have had. The alternate movements of the ski poles cooperating with the easy, rhythmic glide of the skis has probably made you itch to try a slope. Go ahead. But pick out a comparatively gentle one. At this point there's only one thing to remember; keep the skis absolutely parallel.

At the top of the slope? All right. Push off with the ski poles and let her go. By keeping the skis fairly close together and definitely parallel you'll follow a straight line to the bottom—we hope.

Now go up and try it again. This time you'll notice that unconsciously your knees are bent just a trifle, that your arms are fairly close to your sides and the ski poles are also carried so that they just clear the snow. The whole carriage of the body is easy and elastic with just the slightest hint of a forward lean of the body. That all comes from the sense of balance you've developed in other sports.

But what about slowing down or breaking the speed? The "snow plow" does that and its effectiveness depends upon you. In order to decrease the speed with which you're taking that slope, slide the heels of the skis wide apart which means that their edge will come almost together, forming a V. Keep this position strongly and steadily.

Notice in the illustration here that although my skis are widely separated, my feet are on an even line. Also notice the easy, erect position of the torso 'slightly bent forward from the hips. In skiing all degrees of bend of body come from the hips, never from the waist. The steeper the grade of the slope the more acute the forward bend of the body.

It's all a matter of balance based on the principle of keeping the body perfectly perpendicular to the slope.

Tomorrow Tomm Murstad will describe proper erection of the slalom.

Signals 2 pts: R. Claney 539; C. Meens 681; F. Aaitchison 480; B. Meens 503; W. Jackson 577—2922.

Recreation Alleys

C. N. R. LEAGUE

Wreckers 1 pt: W. Waite 322; K. Coombs 618; B. Threabold 308; W. Rogers 619; G. Donohue 668; O. W. Duff 345—2903.

Office 2 pts: Bawden 618; Young 711; Keegan 505; Train 580; Deacon 601—3035.

Yard Office 2 pts: R. Johnston 660; F. Bolte 544; J. Cather 420; M. Kelly 492; H. Pointer 711—3007.

Bolte Masonry pt.: C. Bolte 267; S. Symonds 571; T. York 545; R. Cather 481; E. Schreider 358; J. Ronsky 364—3686.



O. H. A.
INTERMEDIATE "B"
HOCKEY
HUME ARENA
Thursday, January 18
8.30 p.m.
GROUP LEADERS GANANOQUE (Recording Hasty and Gow)
vs.
FLIERS "B" (who must win to tie for group championship)
ADMISSION ..... 25c. RESERVED 35c
Doors Open 7.00 p.m. Patrons of this game will see two smart little Hockey Juvenile teams in League competition for the price of admission.
MAKE IT A NIGHT — TWO GAMES FOR ONE ADMISSION.

O. H. A.
INTERMEDIATE "A"
HOCKEY
HUME ARENA
FRIDAY, JAN. 19th.
8.30 p.m.
PETERBORO vs. BELLEVILLE REDMEN
ADMISSION ..... 35c. RESERVED 50c
Seat Sale Now on — Cook's and Thomas' Cigar Stores.

PLAYERS CANNOT BE SIGNED TO BLANK CONTRACTS

Judge Landis Makes Ruling After Handing Down Recent Decision

STATEMENT GIVEN

Secret Player Transfers Will Cost Club Committing Offence $500

Chicago, Jan. 17—(AP)— Kenesaw Mountain Landis, Commissioner of Baseball, in a new ruling today, warned that in every instance of secret player transfers each club concerned would be fined $500 and each club official or employee participating would be placed on the ineligible list.

Landis also ruled that players must not be signed to blank contracts and that a true copy of the contract must be given the player; also that players cannot be signed for other clubs, directly or indirectly, during the period initiated or independent.

The commissioner declared that "working agreements" must be executed by the club actually making the player transfer and described in the names of affiliated or subsidiary clubs.

Tigers Not Affected

Detroit, Jan. 17—(AP)— Walter O. Briggs, whose Detroit baseball club lost 91 players when they were declared free by Baseball Commissioner Kenesaw Landis Sunday, said today he thought the Tiger team would be handicapped in 1940 by the ruling.

Briggs' statement was sent from his winter home at Miami Beach, Fla., and Detroit baseball officials here, it said:—

"We have received Commissioner Landis' recent decision. We have surely been fully penalized for our wrongdoings within the organization. The cost of this will be a severe one. I intend to take care of it.

"The decision will affect our minor league operations but I do not think it will affect the Detroit Tigers' chances this season. We are always in the market for seasoned ball players and are willing to pay the best price for them.

"We shall now have to bend our efforts more in this direction. I think we can assure Detroit baseball fans that our most loyal baseball city in our country—of an interested baseball interest will be on hand for this year. This is the only way the Petes were beaten last night—by their loyalty.

"There is nothing more to be said at this time."

Shannonville

Shannonville—Miss Ruth Spencer was a week-end guest of Miss Helen Vivian.

Miss Jean Allison of Belleville was a week-end guest of Miss Patricia MacCarthy.

The Ladies' Auxiliary of Point Anne was a week-end guest of Mrs. Jack Hall and Mrs. Ernest Hall.

Mrs. George Leverton and Leburn and Mrs. Wallace Robertson were the guests Tuesday evening of Mr. and Mrs. Edward Kent.

Mrs. Harold Hall, Mrs. Howard Hall and Mrs. Earl Thompson motored to Wallbridge on Sunday.

Mr. Carman Spencer and Mr. Clinton Hanna motored to Mr. Trenton, were Monday evening guests of Mr. and Mrs. J. C. Spencer.

Miss Vera Smith and Miss Marcella Cavell were week-end guests of Miss Bert Liddle.

Miss Ruth Spencer was a Sunday tea hour guest of Miss Lois La Rose.

Miss Ruth Heaven was a Sunday guest of Miss Daisy Ellen Kent.

Mrs. Carman Cole and Mrs. Edward Kent were Monday afternoon guests of Mrs. George Leverton.

Mrs. Leva Scott was Wednesday was a week-end guest of Mr. and Mrs. Ernest Hall.

Mr. Donald Leverton and Mr. Lewis Leverton were Monday guests of their mother, Mrs. George Leverton.

Mrs. J. C. Spencer and Miss Ruth Spencer were Sunday evening guests of Mrs. C. P. Heaven and Mrs. Heaven.

The Shannonville hockey team played their first game with Tweed and defeated Deseronto 13-7. The line-up for Shannonville was: Goal, Clare Smith; defence, Stan Hill, Bill Rousseau; forwards, Blake Cook, L. Marach, Gerald Lewis, sub. Jean Marsele, Earnest Barsheron. Coach, Lloyd Cavell; Timekeeper, Donald Mayell, Jack Pringle. Referee Don Clour.

THE GREATEST USED CAR VALUE EVER OFFERED.

'38 Pontiac Deluxe Coach:

117" wheelbase, 86 h.p. motor, knee-action ride, steering column gear shift, heater and defroster. Driven very low mileage.

Its fine appearance makes it hard to tell from new.

Belleville Motor Car Company Limited

PONTIAC, McL-BUICK, G.M.C. TRUCKS
Cor. Coleman and Bridge Streets
PHONE 340



Are these Penetrating Winds Finding Worn Spots in Your

OVERCOAT

Defy winter and remain snug and warm in a smart new OVERCOAT from Quick and Robertson.

REMEMBER: NOW IS THE TIME TO BUY

Quick and Robertson

"Correct Clothing For Men"

CALLING 'EM

Between the Lines

with *Ken J. Colling*

It's all even in the district O.H.A. group between the Flyers and the Petes, each having won over each other and in addition taken the Redmen for the proverbial ride. Last night the Belleville entry entered from the Air Force seemed to bide their time and endeavour to climb back into the group race with a win over Gananoque here Thursday. It was either reason however, local hockey fans should not be disappointed as the opportunity to see that heralded Hastie-led Gananoque squad at the Hume Arena Thursday night.

The Kingston scribe tells us that Smitha Falls has agreed to assume the R.C.A. "Signal" basketball playing dates in the E.O.B.A. The Signals were forced to withdraw from competitive sports recently, leaving a vacancy in the Eastern Ontario cage set-up. The "Railway Town" cagers are desirous of making trips to Belleville and the Air Force and also stated they would be willing to play their home games, versus the above two teams, on the Queens gymnasium floor, thus saving the Flyers' squad and the Flyers a lengthy trip to Smiths Falls. Doubtless their application to assume the visiting playing dates will be accepted all concerned. It means a great deal since an Ottawa Valley sports team has appeared in Belleville since the E.O.B.A. opened here last year when the Belleville "Y" paced by the stellar Art Cole won their initial league game by the score of 51 to 46 in as exciting a game as one could wish for on a Saturday night.

We wonder who the member of the R.C.A.F. was in the Flyers' team was who made sure his "heart-throb" would be warm at all the games when the Hastings Street Greyhounds beat the "Gunners" 5-3. . . . Jack Edwards and Jimmie Hanlen of Kingston were with the R.C.A. team, both of them having been well known to Belleville puck opposition in years past . . . Considerable military pomp and dignity was seen all through the game with many officers present and British army officers present to add to the picture. . . . There is hardly a team in the ranks of the Toronto Maple Leafs or as their chief goal-getter, Gordie Drillon, is expected to return to N.H.L. action tomorrow night. . . . Drillon's return to the Laurie Gibson quite as keen and alert as he was last night to finish off with.

GENIAL DEVIL

San Francisco—(CP)—Bill Murphy had "Alcatraz" added to his telephone number 10 years ago when a prison came at Alcatraz Island "phone spelt O-H-H-E-L-L, when he gets a lot of calls for "Mr. Devil."

U. S. IODINE

Seattle, Wash.—(CP)—The United States has been made independent of external supplies of iodine by processes which extract the element from West Coast waste brines.

AUTO FINANCE

AUTO LOANS
REFINANCING
On terms and at rates which you will find suitable to your requirements. Let us help you to meet those pay-day needs. Deal with confidence with the leaders of the field in Canada.
D. H. MARSHALL
21 Bridge St. E. Phone 2177
Repayment Plan
CAMPBELL AUTO FINANCE
Windsor, Hamilton, Toronto, Ottawa

DR. ROBT. H. EMPSON
DENTIST
X-Ray
Phone 462 24814 Front St. 17-tfn

Business Directory

STOCKS & BONDS
RIGGAR and CRAWFORD, MEMBERS of Toronto Stock Exchange, 1st floor, Bank of Salisbury, branch next door. 85-tf-sow

MINERAL BATHS
MINERAL BATHS MASSAGE. The finest treatment for Neuritis, Arthritis, Colds, etc. Separate cubicles for ladies and gentlemen. Graduate Nurse, Registered Masseur. Phone 1000. Mineral Baths Limited, TUYE. 221 William St., Belleville.

CHIROPRACTOR
A. WYATT, Ph.C., Chiropractor and Drugless Therapeutist. Mineral Packs with oil and alcohol rub; colonic irrigation; basal metabolism examination, manipulative surgery and electro therapeutic treatments. Phone 209 Coleman St., Belleville. Phone 1000. 17-tfn

H. S. and VERA A. FITCHER, Ph-D Chiropractors and Drugless Therapeutists. Adjustments, Sunlight Vapour, Colonic Irrigation, Electro Therapeutic and Infra-Red Treatments. Consultation and Examination Free. 241½ Front St., Belleville. Phone 1676. Bell-Metcalfe. Ont. Phone 1676.

INSURANCE
The thought of Fire less half its Terrors when you're protected with our Fire Insurance.
SANDY BURROWS
and
HOWARD FROST
LIFE and FIRE INSURANCE
Phone 682
Bell 1914 Front St.

HALL & EARLE
General Insurance, Fire, Automobile, Accident and Plate Glass
278 Front St. Phone 4

LEGAL
S. GORDON ROBERTSON, BARRISTER, Solicitor, Notary Public, etc. Office No. 1, 254½ Front St., Belleville (over Bank of Montreal). Phone 2000. 827-tf

PORTER & PRINGLE — Wilson Porter, K.C., Robert A. Pringle Barristers, Solicitors, Notaries Public, Commissioners, &c. Solicitors for the Bank of Montreal. Offices to rent on Bell Estate Mortgage. Corner Front and Bridge Sts., Belleville. Telephone 124.

CAMERON and CAMERON, Barristers Solicitors, Notaries, Money to loan Conveyancing. Offices: Bank of Montreal Building, Front and Bridge Streets, Belleville. Ontario.

T. V. WILLS, BARRISTER, SOLICITOR, Notary Public, etc. Office: Campbell Building, Telephone 14. Office hours 9 a.m. to 5 p.m. C13-tf

R. ORMONDE BUTLER, BARRISTER, Solicitor, Notary Public, etc. 18 Bridge St. E. Telephone: Office 781, Residence 3046. C13-tf
D11-tfn

ONE of the most common complaints voiced by home-owners is to the effect that the draft is so poor that the fire will not stay in. Usually this condition can be traced either to the location of the chimney or flue, which nearly always lies in one of the five following places:

1.—*Leaking chimney flue;* this is sometimes caused by one or more cracking of the flue pipe sections;

2.—*Poor chimney construction;* many times we find a chimney that is so narrow that it is practically impossible to get sufficient draft. Again we often find a decorative arch across the top of the chimney—oxygen to the room for the fire. This may be pleasing from a scenic view point, but it prevents your fire from getting the proper draft (see illustration showing fourteen defects that may be found in chimneys);

3.—*Soot* (carbon) *accumulations in the pipe passages;* this can be eliminated as well as the entire fall passages, as well as the entire flue passage, thoroughly vacuum cleaning at regular intervals—at least once a year.

4.—*The pipe projecting into chimney, beyond the wall surface* the flue pipe should be placed flus with the inside of the wall nearest the chimney opening;

5.—*Turn damper routed shut* naturally in the chimney; if your flue pipe should be movable, so that when you turn the handle in the damper the pipe will move.

If you have difficulty in locating the cause of insufficient draft, consult an expert. (18)

TO LET

UP-TO-DATE BUNGALOW, HARDwood floors, wired for electric stove, garage, immediate possession. Apply 41 Ontario street. J17-18-19

HEATED APARTMENT — FOUR comfortable rooms and bath, located in the Dominion apartments over the Zeller Store on Front street. Reasonable rent. Possession on Jan. 21. Exclusive agent, Geo. N. Gorman, 186 Front street, phone 99, house phone (after 6:30 p.m.) 687. J13-tf

214 DUFFERIN AVE., NORTH OF Bridge street, very desirable house, living room with coal fire place, dining room, kitchen (wired for range), four bedrooms, sun rooms up and down, hardwood floors throughout, bath, furnace, garage. Available Feb. 1. Exclusive agents Belleville Locators, Geo. N. Gorman, Exp., 186 Front street, phone 99; house phone (after 6:30 p.m.) 687. J13-tf

373 BRIDGE STREET EAST, RESIdence of Mr. Hubert Jones, large living room with coal fire place, dining room, kitchen (wired for range), four bedrooms and bath, hot air heating. Reasonable rent or will sell. Now vacant. Exclusive agent, Geo. N. Gorman, 186 Front street, phone 99, house phone (after 6:30 p.m.) 687. J13-tf

AT AVONDALE, TRENT ROAD, directly opposite the school, residence of Mr. Harold Lott, lately owned by Mrs. Geo. Duff. House is substantial brick with bright cheerful rooms, hot water heating, bath, well decorated and in excellent state of repair. Barn and hen house. Also for sale: Exclusive agent, Geo. N. Gorman, 186 Front street, phone 99, house phone (after 6:30 p.m.) 687. J13-tf

HEATED APARTMENT ON EAST Hill, three rooms, kitchen and bath, gas range supplied. Ground floor. Rent $35. Possession Feb. 1st. Geo. N. Gorman, 186 Front street, phone 99, house phone (after 6.30 p.m.) 687. J4-tf

200 ALBERT ST., JUST SOUTH OF Bridge street — desirable semi-detached house, large living room with coal fire-place, dining room, kitchenette, two bed rooms, bath, hot air heating, garage, hardwood floors throughout, well decorated, comfortable and bright. Small family desired. Possession Jan. 15. Exclusive agent, Geo. N. Gorman, 186 Front street, phone 99, house phone (after 6:30 p.m.) 687. J4-tf

LOST

CHILD'S BROWN OXFORD SHOES Tuesday between 151 Bridge St. East and 22 Mary Street Manor. Finder please phone 2188. J17

The Stars Say

For Thursday, January 18

By GENEVIEVE KEMBLE

VERY productive and enterprising conditions are presaged for this day according to the stars, and mutual aspects. There may be much stress and strain, but it is helpful in the effort to put over new and original programs. Innovations, combined with practical and technique prove factors in promoting progressive conditions in which practical or influence from high places may be successfully realized on the basis of merit and practicality. The mind will be stimulated to surprisingly novel and constructive levels in fresh fields.

Those whose birthday it is may look forward to a very progressive and productive year, with ample energy and talent applied to putting over major programs. Originality, with a definite trend toward the new, untried and novel or modern, in art, science, philosophy, invention or romance.

James H. Rutter Elected Warden Of Prince Edward

Picton, Jan. 17 (Special).—James H. Rutter, Reeve of Wellington, was acclaimed Warden of Prince Edward County by acclamation when

Basil Rathbone, Ian Hunter and Barbara O'Neil in a scene from the outstanding production "Tower of London," now playing at the Mc-

WANTED

SALESMEN WANTED
QUICK MONEY
ARE YOU A CAPABLE SALESMAN of ability? If so we solicit your application for opening in our organization on sale of roof coating, paint, oil and grease. Unusual opportunity for quick money, leading to permanent connection with us. Quick earnings possible because our products sold on long trial credit terms, no down payment. Our commissions paid immediately on receipt of order. Other men earning up to $800 per month. (Steam statement) If you have sales ability and can handle real proposition intelligently answer air mail. M. H. Bell, Box 4313, Fort Worth, Texas. J17

TO BUY AT ONCE SMALL HOUSE reasonably priced. Write Box "W" Ontario Intelligencer. J17-18-19

COOK, GENERAL. APPLY MRS. Jack Marshall, 155 Bleecker Ave. J16-17-18

BY HIGH SCHOOL GIRL, BOARD in private home in exchange for assistance with housework. Write Box "H" Ontario Intelligencer. J15-16-17

EXPERIENCED, TRUSTWORTHY middle-aged lady wishes position, work, housekeeping, nursing or care of children or convalescent. Information will be treated as confidential if given District Frederick police office.

WRECKING FOR SALE
Material, blocks of lumber and bricks, windows, doors, piping, etc., at old ALBERT COL. LEGE, corner Church and Pall Streets. Salesmen on job.
J8-tfn

LIVE POULTRY WANTED.
Highest Cash Prices Paid for Live Poultry
M. MARCUS
153 James St. Phone 248
D297-tfn

County Council met here this afternoon. Though all members of the council received nominations for the office, all withdrew in favor of Reeve J. H. Rutter. In expressing their thanks for the honor, the newly-elected warden hoped that there would be the fullest co-operation during the year which he felt would be a difficult one.

It is the first time in eight years that Wellington has had the honour of having the elected warden of the county. Warden Rutter has served the village three years as Reeve.

Other members of the County Council this year who were in attendance at the opening session yesterday were Reeve Ross Macdonald, Reeve Gerard Kavanagh, South Marysburgh; Reeve Bert Peacock and Deputy Reeve D. O. Reynolds, Sidney; Reeve Fred C. Burris, Hillier; Reeve Earl Brummell, Athol; Reeve S. J. Martin, Ameliasburgh; Reeve Ben Robinson, Sophiasburgh; Reeve H. Weese and Deputy Reeve A. Dyer, Ameliasburgh; Reeve H. S. Collier and Deputy Reeve Ralph Warren, Picton.

Plea of Ill Health To Explain Liquor Stock Fails Accused

Magistrate J. L. Lloyd failed to become impressed with a story told in yesterday's County Police Court held at Bancroft when Ella Wendell convicted Beatty Roberts, Bancroft restaurant proprietor, of liquor sale, contrary to the L.C.A. Roberts was sentenced to serve two months in the common jail. The accused man was arrested recently by Provincial Constable Stanley Dunsmore, Bancroft, when found to be in possession of 24 bottles of hard spirits and 12 bottles of native wine, the police record yesterday.

"I have been in ill health and my physician ordered me to consume as much liquor as possible, that's why I had such a large stock on hand," Roberts stated before the court, but his pleadings fell upon deaf ears as His Worship convicted the accused.

CAPITOL THEATRE TIMES
NANCY DREW AND THE HIDDEN STAIRCASE
Bonita Granville, Frankie Thomas
Also Hit
QUICK MILLIONS
The Jones Family
7.30 — 9.15
FOTO NITE 9.00 p.m.

DEATHS

BRENNAN — In Belleville at the residence of her niece, Mrs. James Alexander, 372 Bleecker avenue, on Wednesday, Jan. 17, 1940, Maria Brennan, widow of Patrick Brennan, aged 87 years.

Resting at Thomas G. Thompson Funeral Home, 32 Everett street, Belleville. Funeral announcement later. J17

HOARE—In Kingston, Jan. 16, 1940, John Campbell Hoare, son of Mr. and Mrs. William H. Hoare, Coe Hill, Ont., aged 26 years.

Funeral will take place from the Martin Funeral Home, Church street Belleville, on Thursday afternoon, Jan. 18, 1940, to Chapel Bethesda Church, Coe Hill, Ont., for service at 1 p.m. Interment Coe Hill Cemetery. J17

REWARD

A Reward is offered for information leading to arrest and conviction of person or persons responsible for entering Massassaga School House, on or about Jan. 7, 1940, and for defacing of instrument of school property. Information will be treated as confidential if given District Frederick police office.

RIVERSIDE BOYS INCREASE MARGIN IN RURAL LOOP

Glen Ross Defeats Short-Handed Ivanhoe Crew to Tune of 7-2

FOXBORO DRAWS

Zion Hill Gives Foxboro Team Real Battle in 1-1 Draw

Stirling, January 17.—(Special)—The fast skating "Riverside Boys" from Glen Ross moved further to the front, when they swamped the short-handed Ivanhoe crew to the tune of 7-2 in the first half of the reg'ar double feature of the Centre Hastings Rural Hockey League in the local Arena on Tuesday evening. Power and more power seems to be the thing, with the Glen Ross "Flying Fool drivers" on their continued winning spree. In the second half of the twin bill, Zion Hill and Zion Hill battled to a one-all tie after sixty minutes of real thrilling hockey. The league of the farm lads is off to a flying start after one or three "weak years" and rumours that they intend moving to new quarters are entirely without foundation. Fans around Stirling district will come to know each of these players and look forward to their games in the Zion Hill battled to a one-all tie after sixty minutes of real thrilling hockey. The league of the farm lads is off to a flying start after one or three "weak years" and rumours that they intend moving to new quarters are entirely without foundation. Fans around Stirling district will come to know each of these players and look forward to their games in the league-live performances. Yet it seems that some "misinformed" enthusiast has threatened that Foxboro about to move to new stadiums and greener pastures. We are on the lookout for better conditions for those lads to enjoy the chance and no better arrangement has ever been presented to secure than those at Foxboro which they are now playing. For that reason there shall be no move made to establish the league in any other part of the county and rumours to that effect are entirely without foundation.

Did Negotiate With Others

The recently published report that Central Hastings League was considering pulling stakes and moving to new quarters was false, and entirely unofficial. Officers of the League did negotiate with other officials elsewhere but found the Stirling arrangements superior to those offered by other towns.

First Game

In the first game of last night's twin bill out at the Stirling rink, Glen Ross defeated Ivanhoe 7-2 and played the short-handed Ivanhoe crew to nothing their three straight victory of the season. Armstrong rapped home the first goal of the game for the home club, taking the pass from Gordon Armstrong, and scoring after only 2 minutes of the period. Early in the final period Armstrong clicked on a long shot from outside four up, and hope for the Easterners went heywire. Ross Armstrong scored one neat Delve. "Russ" Prear clicked on a long shot and the Glen Ivanhoe goals were scored by "Stew" Kerby in the last period.

Armstrong, Prears and both Gerry and Russ went well for the winners with Kerby and Delve for the standout for the Ivanhoe crew. In spite of the fact that Ivanhoe was scored against him, Delve displayed real improvement and was probably the best team at full strength they can still give anyone a real battle of even money.

The line-ups—Glen Ross—goal—Hagerman; defence, Brown and Prear; centre—Martin; wings—G. Armstrong and R. Prear. Ivanhoe—goal—Mackie; defence, Prears and Brooks.

Second Game

The best game of the twin bill by far was the keen display of real hockey put on by Zion and Zion as they battled sixty minutes to a one-all tie. With both teams practicing in full strength they were evenly matched as the score indicates and both teams tried hard for the win which meant a win. Outstanding in the play of this game were the defensive performers of the respective clubs. Gifford really hit his stride in the first time Zion have been playing a hang up game and Norvale Guay turned out some dandies at the other end of the rink.

"Cordy" Wall rapped home the counter for the "Zions" after fourteen minutes of the first period. No further scoring was done in the mid'dway through the middle period when Wall scored the equalizer. Ken and the fast game ended with the score that way. Dirkey, Bedford and Ketchesons were the best for the "Irish" with Gifford standing out for the Zion Hill brothers "Normie" Guy, Thompson and Wall looked best for the "Foxs."

The line-ups—Zion Hill—Guay; defence—F. Guay, G. Wall; centre—Great Wright; wings — Seneca and Thurmond; subs—Gough, Dafoe, G. Gay and J. Guy.

Zion Hill—goal—Gifford; defence—Dirkey and Bedford; centre—Brough; wings—Ketchenson and Ketchenson; subs — Simmons, Ray, Timmon

Referee—Wall; Wallace, Stirling.

Tabernacle Sunday School Board Elects Officers

Last evening the Board of Management of the Tabernacle Sunday School met at a supper meeting in the Sunday school auditorium.

After the supper the meeting settled down to the parsonage where the annual business was conducted by the chairman, Rev. D. T. McClintock, presided and spoke very appreciatively of the valuable and important work being done by the Sunday School.

Mr. A. D. Archibald was reelected superintendent for the ensuing year with the following list of assistants: Superintendent, Emeritus, Mr. J. R. Walmsley; superintendent, Mr. A. D. Archibald; supply secretary and superintendent, Mr. A. A. Wallbridge; assistant secretary, Mr. J. R. Deshane; treasurer, Mr. H. Goodfellow; class and room supervisor, Mr. G. C. Shorey; pianist, Miss Betty Shorey; assistant pianists, Miss Betty Shorey, Miss Doris Kerr; leaders, Rev. Bob Brown, Mr. Deshane; assistant, Mr. Douglas Mott; beginners, Mrs. Lorna Alexander, Mrs. C. A. Moore, Miss Lois Moorman; primary, Mrs. H. A. Johnston; Third Class, Archibald; Miss Doris Kerr; junior, Miss Dorothy Moorman, Mrs. J. C. Shorey; intermediate, Mrs. Phillips and Mrs. J. E. Kerr; Cradle Roll, Mrs. L. S. Ross; junior congregation, Mrs. Deshane; Young People's, Mr. R. Worshippers League, Mrs. Gaudin, Mr. G. Woodcock.

Encouraging reports were received from the various departments showing splendid progress had been made last year in all phases of Sunday School work.

NORWOOD HELD TO 1-1 DRAW

Stirling Squad Snaps Long Losing Streak in Trent Valley Loop

Stirling, January 17.—(Special)—Ending a losing streak that had dated Campbellford entry in the Trent Valley Loop Stirling Bombers have apparently left their stride and gaining Norwood's snappy combination 1-1 draw in the local arena Tuesday evening the local kids should have a field day on Friday.

Smart combination pays were featured by the visitors who were checked time after time by slow ice. Hill and Webb combined for their counter after the first Stirling netminder robbed them of many good scoring chances. Webb's pretty skating in a pass from Richardson and bob, teams tried all which could be termed the best which ended in them into any minutes overtime.

Stirling's smart combination play not getting results the visitors tried to do the same and in the first quarter they were more than matched for each penalty issued one Norwood player. Webb and Hill perfectly bodying climaxed in a short pass that Webb drove home as the whistle blew.

Doyle in the cooler. The game was packed with thrills and the locals were finally emerged from a losing spree seem to be on their way. They have a good team and if it takes and will be right in there trying all the way.

The Teams

Norwood — goal, McMaster; defence, Hill and Brady; centre, O'Leary; wings, Hill, Richardson; subs, Hagerman, Fox; defence, Walker, Jones; centre, Armstrong; wings; Fraser and Barnum; subs — Hagerman, Fox; defence, Walker, Jones; centre, Armstrong; wings; Fraser and Barnum; subs — Hagerman, Fox; defence, Dalnard.

Referee—Innes and Sells.

SUBJECT OF TALK IS EDUCATION

John R. Pickering, Inspector for South-East Hastings, Addresses Kiwanis Club

Members of the Kiwanis Club were given an interesting insight into education by Inspector J. R. Pickering of South Hastings at their weekly luncheon at the Queen Hotel on Tuesday. Bill Anderson presided with George Lee, as Sergeant-at-Arms and Harold Carruthers as song leader, Leo B. Riggs at the piano. Rev. Canon Chas. Cluff William Lynch and a member of the club was congratulated by President for the fine showing of the Belleville Pire Department in the Fire Prevention Week and the members were invited to attend the different halls in the city and get a first hand knowledge of the activities of the department of the city.

Jack Trudeau, chairman of the Dance Committee announced that the Kiwanis Dance would be held on February 6th and that an invitation would be sent out this year but indeed everyone would be invited and cards placed about the city. Novel arrangements are being introduced for this dance and an excellent time is expected at this outstanding event. Morley Wilson, chairman of Publicity, asked that all publicity material hand in to him a report of their committees

so that due publicity can be given of the activities of the club.

Education is Subject

The speaker of the day was introduced by F. C. Maclaren while Ross Silver expressed Kiwanian appreciation for the splendid address.

Mr. Pickering has had a brilliant career in Education and his address was practical and interesting. "Long ago a Greek philosopher said that 'Knowledge is power' said the speaker. Mr. Pickering was "that falsehood, led to the idea that children's heads were hollow and that it was the task of education to cram them full of knowledge to be squeezed out at examination time. This idea was changed in the 19th century. Herbart, a philosopher, taught his students that the purpose of education was not to cram the child full of knowledge but to develop their mental powers. His idea was that the child's mind was like the other parts of the body and must be developed in much the same way that ment."

A new and gayer Garbo appears in "Ninotchka," with Melvyn Douglas, in the romantic film comedy, cleverly Lubitsch directed, is now at the Belle Theatre.

I. D. A.
DRUG STORES
Members of the Independent Druggists' Alliance
Values for Thursday, Friday and Saturday

A.S.A. TABLETS BOTTLE of 100. 23c
BRONCHIDA COUGH SYRUP Guaranteed. 49c
PERTUSSIN COUGH MIXTURE 59c, 1.39
CHEST RUB MENTHOLATED 2 oz. Jar 33c
KOLYNOS DENTAL CREAM 23c, 39c
TEK TOOTH BRUSHES 29c TWIN PACK (Two Brushes) 49c
COREGA PLATE POWDER 23c, 41c, 69c
NOXZEMA SKIN CREAM 25c jar 15c
TALCUM POWDER SHAKER-Tin 15c
VELVETTA BALM 4 and 8 ozs. 25c, 39c
POND'S CREAMS — Liquefying, Cold, Vanishing. 29c, 49c
MERCOLIZED WAX 83c
ENLARGEMENTS 5 x 7 Mounted 2 for 25c
BILE BEANS VEGETABLE REMEDY 47c
CHASE'S NERVE FOOD 49c
VITAMINS PLUS 25 and 1.50
CRE-O-TONE COD LIVER COMPOUND 98c

SAVE IN BELLEVILLE AT
DOLAN'S — DOYLE'S — GEEN'S
SCHRYVER'S — PAULEY'S
I.D.A. DRUG STORES
(We Reserve the Right to Limit Quantities)

RELIEVE THE MISERY OF BAD'S
HEAD COLD
Opens your child much of the misery of sniffling, sneezing and snuffling. Dangerous to quick, prompt relief. Just rub Mentholatum on nose and throat. Its vapors are breathed right to the head, clearing it. Also relieves chest colds. Use only as directed. Get Mentholatum today.
MENTHOLATUM
Gives COMFORT Daily

SCOTT'S SCRAP BOOK

By R. J. SCOTT



Fanny's Title

By BUD OVERMAN

Fanny Regal had always lived with her aunt and uncle in a modest-priced apartment. She had studied music and art and elocution (called expression, which was too strong a word entirely for the instruction she had!) and had been prepared hopefully by her aunt for a legacy that had been long looked for.

And "now the legacy had come! Uncle Regal quickly bought in Fanny's name a beautiful country estate some thirty miles out of the city, according to the genial realtor who closed the deal.

"And now, Fanny," said Aunt Regal, "your estate is much, much larger than we hoped it might be, and there is no use in letting yourself be married off to some commoner. You will marry a title. You can well afford it, dear. And I'll get you the title, see?"

And, sure enough, they hadn't been in the new house two weeks before a prince was invited to visit them for the week-end.

"So lucky that you've been trained to sing a little and play a little and speak nice pieces," said her aunt to Fanny. "It will stand you in good stead now that you are to marry into royalty my dear."

"Oh, but, auntsy!" expostulated Fanny with a pretty blush, "nothing is settled yet, you know. Why, I haven't even begun this prince to young and he hasn't seen me."

"Well, I must say," admitted her aunt, "he certainly isn't much for looks. Skinny old thing, to tell the truth. But when he sees you, my dear—you're remarkably pretty, you know—and then with the persimmies you have."

"It's a pity that the head gardener isn't a prince," mused Fanny.

She looked at the gardener who, by a lucky occasion to ask him how hollyhocks were planted and taken care of.

"You like hollyhocks?" asked the gardener gravely.

"Oh, yes," said Fanny. "When I was a little girl, Sima, we had a book at home showing English gardens, and they always seemed to have tall hollyhocks nodding in such a gracious manner. Of course, that sounds silly—but they did look like that—really!"

"It doesn't seem a bit silly to me," he replied, as he bent over some very fine bulbs he was planting himself. "Weston! Wheel the barrow over fifty yards west there —to the bed I've been having smoothed."

"Don't talk to these gardeners, child," scolded her aunt. "They charge us an incredible sum for the work anyhow. Why that head gardener had a college degree, if you'll believe it."

And so Fanny found that sims would talk a little about college and hollyhocks and the bugs that bother rose bushes.

The night that the prince arrived found Fanny weeping dismally in the garden pergola. "Skinny old thing!" she wailed between sobs.

"Who?" demanded a voice at her elbow.

And then she was telling Sims all about it, and some way or other his arm was around her to comfort her and pretty soon—well, well—these things will happen—he kissed her! And Fanny, having been brought up strictly by her watchful aunt, considered themselves engaged immediately and Sims willingly agreed to hustle right off after a wedding license. In fact, in the entire history of love

And when they came back next morning to the estate Fanny expected her aunt to marvel at the romance of it all, instead her aunt told Winfield Sims that he was a casually fortunate hunter.

"As far as that dogpoond prince was concerned," said Uncle Regal to Fanny, quite as if her husband were not there at all, "you didn't miss a thing. It seems he gave his real name all right but I had some detectives look him up, and say! He didn't have a title any more'n I have—at least! He's been in jail time in a penitentiary—and he—"

"Oh, oh, oh!" laughed Fanny, "I believe I'm going to be a character reader or whatever they're called. I didn't like his looks at all and Win didn't like him either. Did you, Win?"

Winfield Sims did not hear his new wife. He was staring with horror-stricken eyes at a telegram that a servant had just put into his hands. "My—brother has been killed—hunting. They cabled the New York lawyer and he telegraphed that I—I must go home at once."

"Did you think so much of this brother?" asked Fanny sympathetically as she looked at his suddenly deep-lined face.

"I haven't seen him for eight years," confessed Winfield. "But, you see, it will take Fanny away from you—I'll inherit the title now and I'll just about have to live at home to take charge of things. Why, I wasn't even sure my own age and I decided on expert gardening. I never thought of inheriting the title because there is only eighteen months' difference in age between Steven and me. Poor Steven! Will you mind—much—living abroad, Fanny, darling?"

And so, after all, Aunt Regal had her way and Fanny married a title.

Queensboro

Queensboro — The United Church Sunday School held their annual election of officers on Tuesday evening in the church. Rev. E. D. Rodgerson was in charge and encouraging reports were read of the past year's work. A small increase in attendance and collections was reported. The following officers were elected for 1940:

Superintendent, Mr. Vernon Spencer; assistant, Mr. Allan Sager; secretary, Allan Sager; treasurer, Leslie Holmes; organist, Miss Marion Lowe; librarian, Miss Jennie Sager. Teachers, Bible class, Mr. Elmore and Miss Ida McCay; Girls' class, Mrs. R. A. Sager; Boys' class, Mrs. Bert Holmes; Junior Girls' class, Miss Marion Love; Primary class, Mrs. Will Holmes; Superintendent of Cradle Roll, Mrs. C. McMurray; Supt. of Temperance Department, Rev. E. D. Rodgerson; Supt. of Missionary Dept., Mrs. J. O'Rourke.

On Friday evening the eight members of the boys' class "will their teacher, Mrs. Bert Holmes, and organized their group with the following officers elected: President, Leslie Holmes; secretary, Willis Franklin and treasurer, Carl Gordon.

Rev. and Mrs. Pepper of Tweed, were last Sunday evening guests of Mr. and Mrs. Irvine Delyea.

Mr. and Mrs. J. McLintock, Elgerton, spent Friday with Mr. and Mrs. C. A. McMurray.

Miss Nellie Jones left on Saturday for Belleville where she will spend the Winter.

The members of the Red Cross Society met in the Orange Hall on Thursday afternoon. 17 ladies were present. The afternoon was spent in cutting and sewing garments and other hospital supplies, also knitting and fitting of quilts. A dance in aid of Red Cross will be held in the hall on January 19th.

The Mission Band held their monthly meeting in the church on Saturday afternoon.

Mr. Will Glover spent Sunday in Belleville and Marlbank.

Mr. Thos. Leslie received word on Thursday of the death of his brother, Robert Leslie, of Battleford, Sask., who passed away on Dec. 30 at the age of 74 years. The deceased was a son of the late Mr. and Mrs. Wm. Leslie, Queensboro, and only Mr. Thos. Leslie, Queensboro, and Mr. David Leslie of Manitoba, of a large family of eleven, survive to mourn his passing.

Mr. and Mrs. Fred Rollins and Mr. and Mrs. Murray Rollins spent Sunday in Lake.

Mr. Harry Sager, Ottawa, spent Sunday and Monday with Queensboro relatives.

Mr. and Mrs. Murray Rollins and Mr. and Mrs. Stanley Bailey of Rawdon, Sask., are visiting Mr. and Mrs. Fred Rollins and other relatives.

Mr. and Mrs. Fred McCaw and children of Tweed, spent Sunday evening with Mrs. Miles Dyer.

Mrs. Keith, Rollins, Madoc, spent Sunday with Mrs. Ernest Cornes.

Miss Josephine Barry spent the week-end at her home.

Miss Annie Laton, Tweed, spent Sunday with her mother.

Miss Mary Sexsmith, Tweed, spent Sunday at her home.

Mr. and Mrs. Ernest Anderson, Pineview, were Sunday guests of Mr. and Mrs. Bert Anderson, Cooper.

Mr. and Mrs. Bruce Phillips and children, Remington, were Sunday visitors at the home of Mr. and Mrs. Ernest Chivers.

Sunday evening guests of Mr. and Mrs. R. A. Sager were Mr. and Mrs. Thos. Leslie, Mr. and Mrs. Bruce Leslie and Dorothy, Miss G. Gilmer, Mr. Harry Sager, Ottawa, and Mrs. Ella Holmes.

West Lake

West Lake — The sale of farm stock and implements at Fred Hook's, on Thursday, drew a large crowd of men folk. On the whole prices were good. Cows going as high as $65. Mr. and Mrs. Hook are moving into the late Mrs. Jane Pratt's home for the present.

The W.M.S. meeting for January was held at the home of Mrs. Fred Blakely on Thursday afternoon of last week.

Mr. George Haycock spent a day here last week.

Mrs. Jetson Brooks, Salmon Pt., visited Mrs. Stanley McConnell on Thursday.

Mrs. Frank Huff has been confined to her bed for the past week and under the care of Dr. Bedell.

Mr. and Mrs. Rex Huff have moved into Wilkie Simmons' house for the winter.

Miss Mary Rutter spent the week-end with her parents, Mr. and Mrs. Geo. Rutter.

Mr. and Mrs. S. McQuaid entertained friends on Wednesday evening.

Miss Eleanor Brown spent the week-end at her home here.

Mr. Stanley McConnell has been having an operation for the removal of a large number of polyi from his nose.

Mr. and Mrs. Guss Turpin and baby, Picton, were Sunday visitors at the Maitland home.

There was not a very large attendance of churchgoers out on Sunday owing to the rough weather.

Mrs. Phoebe White has been confined to her bed for the past week.

Leslie Jackson, Woodrow, is visiting his sister, Miss Flossie Jackson for a few days.

'SALADA' presents
"Lawrence of Arabia"
Tonight 8 o'clock
CFRB

Outstanding Radio Programs

WEDNESDAY, JANUARY 17.

7.00—Fred Waring in Pleasure Time.—WEAF, WJZ.
7.30—The Revelers.—WEAF, WJZ.
8.00—Hollywood Playhouse; Chas. Boyer returns to the program.—WEAF, WBEN, WGY.
8.00—Dancing Along; Beverly and the Swing Sisters; "Pipe Dreams" drama; Johnny Green's Orch.—WJZ, WHAM.
8.00—Al Pearce and His Gang.—WABC, WGR.
8.30—Dr. Christian, sketch.—WABC, WJR.
9.00—The new Fred Allen Show.—WEAF, WGY.
9.00—Star Theater; Ken Murray, Kenny Baker, Frances Langford, Walter Huston.—WABC.
9.30—Horse and Beggy Days.—WJZ.
10.00—Kay Kyser's program.—WEAF, WGY.

THURSDAY, JANUARY 18.

AFTERNOON

4.00—Ray Bloch's Varieties.—WABC.
7.30—Vee Pop; Parks and Wally.—WABC, WGR.
8.00—George Jessel's Variety Program.—CBS.
8.30—Cab. Grenadier Guards band.—CBO, CBL.
9.00—Good News of 1940; Fannie Brice.—WEAF, WGY, CBL.
9.30—Town Meeting of the Air.—WJZ.
10.15—Music Hall; Bing Crosby; guest, Hilda Burke, Metropolitan Opera soprano.—WABC.
10.30—Columbia Workshop.—WABC, CFRB.
11.00—Paul Sullivan reviews the news.—WABC, WGR.

RADIO PROGRAMS

WEDNESDAY

6.15—Lowell Thomas, news commentator.—WEAF, CBL.
8.30—Avalon Time.—WEAF, WGY
8.30—Quicksilver, quiz program.—WJZ, WHAM.
9.15—The War at Sea.—WOR
10.00—Kay Kyser Prgm. — WEAF, WJZ, WHAM.
10.00—Glenn Miller's Orchestra; Andrews trio.—WABC, WGR.
10.30—Univ. of Pennsylvania Bicentennial celebration — WABC, WGR.
11.30—George Olsen's Orch.—WJZ.
11.30—Cathedral Singers — CBL, CBO

THURSDAY

2.00—Betty and Bob — WEAF, WHAM.
7.00—Fred Waring in Pleasure time.—WEAF, WGY
8.00—Ask-It-Basket with Jim McWilliams.—WABC, WGR
8.30—Strange as it seems.—WABC, WGR
8.30—Those We Love, sketch — WEAF, WBEN
8.30—Zip Top Show with Joe Penner.—WJZ, WHAM
9.00—Major Bowes' — WABC, CFRB
10.30—Columbia Workshop.—WKBW

RADIO DIRECTORY

CANADIAN STATIONS

	Kilo.
CBO—Ottawa	880
CFCF—Montreal	730
CKOC—Hamilton	1150
CHML—Hamilton	1010
CKTB—St. Catharines	1200
CBL—Toronto	840
CJKW—Windsor	1550
CRCT—Toronto	960
CFRB—Toronto	1010
CKNC—Toronto	1430
CKCL—Toronto	630
WTAM—Cleveland	1070

UNITE'S STATES STATIONS

WBBM—Chicago	770
WMAQ—Chicago	670
WGN—Chicago	720
WGR—Buffalo	550
WHAM—Rochester	1150
WEAF—New York	660
WJZ—New York	760
WABC—New York	860
WBEN—Buffalo	900
WBAL—Baltimore	1060
WLW—Cincinnati	700
KDKA—Pittsburgh	980
WGY—Schenectady	790
WOR—Newark	710



Pop- Worn Down

By J. Millar Watt



Tillie The Toiler-- An Unavoidable Subject

By Russ Westover



Bringing Up Father—

By George McManus



Tippie and "Cap" Stubbs

By Edwina



STOCK MARKETS

Quotations furnished by Bigger and Crawford
Ross S. Salisbury, Branch Manager

Quotations at 1:45 p.m.

MINES	
Ajax 22	
Aldermac 35	
Anglo Hur 235	
Armour 3¼	
Bankfield 23 1-2	
Beattie 107	
Bidgood 13	
Big Missouri 13	
Brabazon 10 3-4	
Brouian 61	
Buffalo Ank 850	
Calgary and Ed. 215	
Can. Malar 78	
Central Pat. 348	
Chesterville 62	
Coast Copper 190	
Coniagurun 178	
Dome 29	
Eldorado 105	
East Mal. 275	
Falconbridge 430	
Gillies Lr. 7-8 3-4	
Gunnar 61	
Hardrock 123	
Home Oil 290	
Hollinger 14 7-8	
Howey 37	
Hudson Bay 31 1-2	
Kerr Add. 251	
Kirk. Lake 144	
Lapa Cad. 17 3-4	
Lake Shore 2 3-4	
Letich 34	
Little L. L. 310	
Macassa 445	
McIntyre 58	
McLeod 230	
McKenzie 143	
Mining Corp. 127	
Mobrun 89	
Nipissing 234	
O'Brien 156	
Okalta 120	
Omega 19	
Paymaster 50	
Pamour 202	
Perron 202	
Pend Oreille 210	
Pickle Crow 405	
Pioneer 210	
Powell 93	
Premier 136	
Preston, El. 221	
Reno 46	
Royalite A 1-2	
San Antonio 21	
Sherritt G. 106	
Sisco 78	
Sladen M. 48	
Stad. Basin 186	
Sullivan 82	
Sleep Rock 163	
Sylvanite 250	
T. Hughes 405	
Trc. Can. Oil 64	
Tobum 190	
Ventures 147	
W. Amulet 585	
Wr. Harpercrest 819	
Noranda 77 1-2	
TORONTO	
Bell Telephone 166	
B.A. Oil 33 3-4	
Brewing Corp. 105	
Bra. Trc. 8	
Can. Breweries 5	
Can. Cement 7 3-4	
Can. Dom. 27	
Can. Ind. Alcohol 3 3-8	
C.P.R. 14 1-4	
Can. Malting 36	
Can. Vinegar 14	
Canada Bread 5	
Cockshutt Plow 8	
Cons. Smelters 18	
Con. Smelting 47	
Dominion Foundries 24 1-4	
Dominion Stores 5 1-8	
Dist. Seagrams 24 1-4	
Fanny Farmer 26 1-4	
Ford "A" 26 1-4	
Gypsum 19 1-4	
Imp. Oil 15	
Int. Nickel 44 3-4	
Int. Pet. 21 5-8	
Imp. Tobacco 15 1-2	
Loblaw "A" 23	
Massey Harris 6	
Mont. Power 27 7-8	
McColl-Frontenac 8 1-4	
Power Corp. 10	
Price Bros. 21 3-4	
Steel of Canada 81 1-2	
Supertest 8	
Shawinigan 22	
Walkery A 21	
Walkers' Pfd 20 1-4	
Walkerville Brewery 100	
NEW YORK	
American T. and T. 166 3-8	
Anaconda 28	
Bethlehem Steel 73 5-8	
Chrys'er 62 1-4	
General Electric 38 1-8	
General Motors 52 1-2	
Inter. Telephone 4	
North American 22 1-4	
Monigomery Ward 51	
Phillips Pet 40	
Radio 5 1-4	
Standard Oil of N.J. 43 7-8	
Standard Oil of Ind. 17 5-8	
U. S. Steel 58 7-8	
Vanadium 30 1-4	
Westinghouse 108 1-4	
WALL STREET	

New York, Jan. 17 (AP)—Traders sought a fresh market lastiea in today's stock market but the list was pretty well mixed The session was one of the dullest since the turn of the year.

Assistants were Bethlehem, General Motors, Chrysler, U.S. Rubber, American Telephone, Douglas Aircraft, United Aircraft, Chesapeake & Ohio, Philip Morris, Philip Morris and U.S. Gypsum.

On the big board Chief Peabody, up more than a point at one time, touched a new 1939-40 high.

Canadian issues tending lower included Distillers Seagram, Mclntyre and Canadian Pacific. Lake Shore Mines crept forward and Dome Mines held unchanged. Canadas 4s, among bonds, declined 1-4 point.

Unlisted Mines

Unlisted Mines furnished to A. H. Ketcheson and Co., today at 1:45 p.m. by J. H. Crang and Co.

Albany River 18 1-2 to 20
Barber Larder 3 1-4 to 3 3-4
Kenrick 7-8
Magnet Cons. 73-78
Martin Bird 4 1-2 to 5
Okimeo 11 to 12 1-2
Pascalis 20-25
Proprietary 185-195
Sheldon 5-8
Shenango 7 3-4 to 8 1-4

TORONTO STOCKS

Toronto, Jan. 17—(CP)—Mining shares and Western Oils featured Toronto Exchange today. Industrials held their position. Trading was quiet in the early hours.

Some of the Golds were strong, the gainers including Teck Hughes, Wright-Hargreaves, MacLeod-Cockshutt, Macassa, Little Long Lac and a few others. Wright-Hargreaves advanced 19 cents to $8.15. Teck-Hughes extended a half point to 29 1-2.

Gains were small in the Base Metal group and in the Western Oil group Home Oil, Calmont and Pontiac moved upward.

Food, Paper, Utility and Miscellaneous Industrials posted more gains than losses.

Hog Quotations

Toronto, Jan. 17—(CP)—Barrie, Brantford, London and Stratford dressedweight prices advanced 10 cents today at Bacon-Hog Markets reporting. Other markets were unchanged.

Liveweights, Brantford, $8.65. Chatham, $8.75.

Dressedweights, Barrie, $12.60. Brantford, $11.80, Chatham, $11.90 Hamilton, $11.85 plus transportation, Hull, $11.85, London, $11.50 plus transportation, Peterborough, $11.50 plus transportation; Stratford, $11.50 plus transportation.

Grain Market

Quotations on the Winnipeg Grain Exchange as furnished to A. E. Ketchenson and Co. today at 1:45 p.m. by J. H. Crang and Company.

Wheat—	High	Low	Last
May	86⅝	86¼	86⅝
July	87¼	87¼	87¼
October	88¼	87¾	88¼
Oats—			
May	40¾	39⅞	40¼
July	38¾	38	38¾
Barley—			
May	53¾	52¾	53
July	51¾	51	51¾
Rye—			
May	78¾	78¼	78¾
July	77¼	76¾	77¼
October	75¼	73¾	73¾

FEARS OF GERMAN

Continued From Page One

Both Belgium and the Netherlands followed up a week-end of military preparedness moves with official declarations that their views on the international situation had been formed only on information from sources controlled by themselves.

The Dutch declared that a crisis in the low countries over the possibility of a German attack "destroyed the French Maginot Line was that the anxiety was there." Belgium "provoke" Germany into an aggressive move against those two neutral neighbors.

Belgium had found the situation sufficient to warrant calling up technicians in a next-to-final mobilization step, which included skilled railroad, industrial military and naval leaves. The joint steps gave the two nations close to 1,000,000 men under arms.

Must Be Alert.

John Cudahy, the United States Ambassador to Belgium, returned early today from Dublin by way of Paris, was understood to be under urgent orders from Washington to carry out full powers as quickly as possible. He is former minister to Ireland.

The coming of the American envoy was on the heels of negotiations for consultations between the Belgian foreign minister, Paul Henri Spaak, and the ambassadors of Germany, Great Britain and France.

Arrange For German Coal.

A Belgian economic delegate, who had returned from Germany, was reported to have arranged for continued imports of German coal and smoothing out delays in Belgian exports to Germany.

The delegate, director of commercial treaties at the foreign office, went to Berlin late last month, primarily concerned, it was said, with the coal question.

It was understood at that time Belgium could not continue indefinitely to fulfill her part of a pre-war iron and coal exchange agreement with France, if German coal shipments were cut off and she were forced to rely on Belgian-mined coal.

It was explained that while coal mined in Germany might not find its way on French civil trains, the imports would release for export to France Belgian coking coal which otherwise would have to be reserved for Belgium's own use.

Produce Markets

Toronto —Wholesale prices (Ontario Department of Agriculture) today were:

EGGS.

Prices paid to country shippers. (Quotations in Cents.)

A-large	21 1-2
A-medium	20
A-Pullet	15
Grade "B"	18
Grade "C"	13

BUTTER

Churning Cream, No. 1	38
Churning Cream, No. 2	35
Butter, No. 1	37 1-4
Butter, No. 2	35 3-4—36 1-2

CHICKENS.

Grade "A" (dressed).
1 1-4 to 2 1-2 22
2 1-2 to 4 lbs. 21
4 to 5 lbs. 20
5 lbs. and over 19

Grade "B" (dressed).
3 4 to 4 lbs. 17
1 1-2 to 4 lbs. 16
4 to 5 lbs. 15
5 lbs. and over 13
Live Chicken.
2½ to 4 lbs 21
4 to 5 lbs. 20
5 lbs. and over 19

Old Roosters (dressed).
Grade "A" under 5 lbs. 14
Grade "B" over 5 lbs. 12
Live Roosters. 14
Over 5 lbs. 14

FOWL.

Grade "A" (dressed)
Over 5 lbs. 17
4 to 5 lbs. 16
3 to 4 lbs. 13

Grade "B" (dressed).
Over 5 lbs. 15
4 to 5 lbs. 14
3 to 4 lbs. 12

TURKEYS.

Grade "A" 9-14 lbs.... 32-33
Grade "B" 21

DUCKS.

Grade "A" 5 lbs. and over 19
Grade "A", under 5 lbs. 17

GEESE

All weights .... 14—16

POTATOES.

Ontario, 75-lb. bag 85

Egg Prices Improve, Butter Easier

Toronto, Jan. 17 — Fractional price upturns were shown by eggs on the Toronto open produce market yesterday, while butter prices continued to drift downward.

Receipts were down on the egg market a firmer tone. With demand slightly improved, previously accumulated stocks fairly well cleared. A large eggs firmed to the extent of 1c per dozen on the graded section. Other grades also advanced. Wholesalers quoted sold at a 1-cent premium above the prevailing prices.

Trading was extremely slow on the butter market—too slow to establish representative prices. Sellers were unable to interest buyers in anything. First-grade Ontario creamery solids eased to a nominal price of 27 1-2c.

Cheese was steady.

Montreal, Jan. 17—(CP)—Production during December 1939 as reported by the Dominion Department of Agriculture follow:

Butter, 23,000,000 grade creamery prints, jobbing price, 29c; first grade solids, 27c; second grade, 25 1-2c.

Eggs—Graded shipments in used free cases, selling price, A-large, 25c; A-medium, 23c; B-1-2c; B-pullet, 20c; B-large and C, unquoted. Receipts, 622 cases.

LIVESTOCK

Montreal, Jan. 17 — (CP)—Although prices held steady on Montreal Stockyards today, the week's turnover was so light cattle and lamb markets could not be established, the Dominion Department of Agriculture reported.

Receipts: Cattle, 1; lambs, 1; calves, 116; hogs, 154.

Cattle prices claimed unchanged at $9 for common lights to $11.50 for choice qualities. Grassers traded at $5.25.

Bacon hogs drew $9.35 fed and watered. Selects made $1 premium with regular cuts on off grades. Sows ranged from $6.75 to $7.25 under the hook on rail grade, brought $13.40 hot weight.

Toronto, Jan. 17 — (CP)— Trade in cattle was slow up to mid-session on the Toronto Livestock Exchange today, but few fat cattle exhibit prices. The calf, lamb and sheep sections were steady. No price was established for hogs. The Canadian National drove from Tuesday was 300 head.

Receipts reported by the Dominion Department of Agriculture were: cattle 780, calves 160, hogs 920, sheep and lambs 1,200.

A few lots of butcher steers and heifers sold at $7.25-$7.50, butcher cows selling at $4.25-$5.50 and a few fed calves at $8-$9.

Choice veal calves made $12-$13 with common lights selling downward to $7.

Previous close on hogs was $9.10 off-truck for bacon and $13.15-$13.25 dressedweight.

Lambs sold at $10.50-$10.75 for choice ewes and wethers with others at $8-$9.

Sheep ranged from $3-$6 cwt.

MONEY
The Sinews of War

The citizens' part in the prosecution of the war is to provide Money—the Sinews of War—so back up Canada's active service effort as well as to maintain strength along the economic front.

We invite investors to send us their orders for bonds without delay. Subscriptions may be telephoned or telegraphed at our expense.

DOMINION OF CANADA
FIRST WAR LOAN

3½% Bonds due February 1st, 1948—1952
Price 100 and accrued interest
Denominations $50, $100, $500, $1000

W. C. Pitfield & Company
Limited
Representative - E. F. C. Kinnear
185 John St. N., Belleville
TELEPHONE 2021

HEPBURN, DREW

(Continued From Page One)

No Wish to Divide Opinion

Mr. Cross said the government did not wish to divide public opinion on the matter in time of war and was designing any move to make the extension compulsory. Another change from original intention is that the bill will not have to come effective until after the next municipal elections.

Included in the act's provisions are municipal councils, school boards, technical institute boards, utilities commissions, transportation commissions, library boards, parks boards, police village boards and generally all municipal bodies appointed or elected for a definite term.

The question set forth in the act to be asked of the electors in these municipalities deciding to take a vote is: Are you in favor as a wartime measure under the local Government Extension Act, 1940, of the municipal council elected for 1941 holding office for the term of two years?

Purpose of Resolution

Mr. Cross said the purpose of the bill was economy in war time.

In a surprise move, Col. Drew condemned alleged inefficiency by the government of Prime Minister Mackenzie King and found himself echoed a few minutes later by Premier Hepburn who expressed general agreement with Col. Drew's indictment.

Whereas Col. Drew largely confined himself to the shortcomings of unpreparedness, Premier Hepburn cited specific instances of bungling in first-grade Ontario creamery solids eased to a nominal price of 27 1-2c.

Montreal, Jan. 17—(CP)—Production during December 1939 as reported by the Dominion Department of Agriculture follow:

Butter, 23,000,000 grade creamery prints, jobbing price, 29c; first grade solids, 27c; second grade, 25 1-2c.

Eggs—Graded shipments in used free cases, selling price, A-large, 25c; A-medium, 23c; B-1-2c; B-pullet, 20c; B-large and C, unquoted. Receipts, 622 cases.

Col. Drew Alleged Delay

Col. Drew alleged delay in equipping the Canadian forces, failure to train adequate replacement personnel, poor treatment of men who quit jobs and tried to enlist and could not, and failure to create of a defence service corps, for home-defence basis, to guard utilities and to provide a reservoir of trained men.

No Reason to Deceive

"Why should there be any pretence that we are satisfied with what the Dominion Government is doing when nearly every man you meet is talking about the inefficiency of our war efforts," asked Col. Drew. "There is no reason why this war should be waged in secrecy as though it were a most shameful thing. From every part of Canada comes the demand that our full fighting strength be organized at the earliest possible moment. Never was there greater unity in Canada than there is today. That unity must not be paralyzed by nerveless indecision."

Col. Drew repeated his contention that the guarding of public utilities is a natural obligation to be performed by armed forces under military discipline. Danger to these utilities rose from a federal act the declaration of war.

He criticized leaving the guarding of these utilities to non-federal authorities might lead to private armies.

Threat Within Canada

Men of great skills and reckless courage will attempt to destroy these facilities, Col. Drew declared. It would be criminal folly to ignore the seriousness of the threat within Canada.

Col. Drew said he had recommended that the work of guarding utilities should be undertaken by a voluntary force made up of those who could not be accepted for the time being for the C.A.S.F. because of age or any other reason, but who would be fit for non-combatant duty. He explained the name of the non-combatant force be the Defence Service Corps.

If such an organization were to be set up, it was vital that the task be undertaken immediately, Veterans' organizations could help Col. Drew continued:

"We are fighting to preserve democracy and democracy begins at home. The best way to prove our faith in democracy is to translate the first principle of democracy into action," the speech intend to assert that right. Only if those things are said in Parliament will being said today on all sides in private, will there be any hope of the united effort and the all-out efforts which will assure the effective organization of our manpower and resources for the defence of the security of Canada."

Says Statement Inaccurate

On Oct. 27, Prime Minister King said: "Two weeks before as the clouds of war were gathering, we had quietly but none the less effectively, been preparing for the emergency of war."

That statement of the Prime Minister's was inaccurate, Col. Drew Drew. When Mr. King made the statement there were men who had left jobs to enlist at the right time and hadn't been supplied with uniforms, rifles, boots, underclothing, wear, service uniforms, razors and other necessities.

"But in spite of the glaring inaccuracy of that statement, there are those who knew the facts kept silent in the hope that there were better days when the people could trust him to act. That hope has not been fulfilled."

The situation with respect to equipping the troops was disgraceful, alleged Col. Drew. The Canadian public was being lulled into a false security, he said, by the propaganda speeches of the Prime Minister and



NORTH AMERICAN LIFE DIRECTORS

H. J. HUMPHREYS and W. B. WOODS who were elected directors of the North American Life Assurance Company at the annual meeting on Monday, Mr. Humphreys is vice-president and general manager of Eastern Lines, O.P.R. Mr. Woods is vice-president of the Gordon Mackay Company of Toronto.

the members of his cabinet."

"The enemy is now being misled by these speeches," he said. "It is by these speeches themselves who are being misled. We are asked to become a nation of ostriches and hide our heads in the sands of censorship."

Premier Hepburn declared there should be no unemployment in Canada. Every man should be engaged in Canada's war effort, either in civil life or in the army.

"Naturally he (Col. Drew) knows where I stand on that matter," said Mr. Hepburn. "The leader of the Opposition and I agree on those matters when we meet."

Prime Minister King had said that Canada had been prepared for and anticipating the war for two years, and Premier Hepburn said it was only after he was in hospital with pneumonia that Lieut. Colin Campbell Gibson, minister of Public Works, now in the Royal Canadian Artillery, could obtain cloth for a great coat.

"If he had died, he would have died because of the neglect of the Dominion Government," said Mr. Hepburn, speaking of Lieut. Campbell who sat in the house, still being member for South Bte, Marie.

No Pension Plan

Mr. Hepburn said he had been told by Ottawa that there was no plan to recruits in the Canadian Active Service Force had developed active tuberculosis or other trouble being improperly clad. They were given underwear only if they had it on a human being and footwear that wouldn't last three days.

One case brought to his attention was of a man who didn't have a uniform for days after he was put in the army. He was kept on night duty. Consequently he developed a cold. He was discharged and the Federal Government offered him $15 in lieu of pension.

"This war is going to break out on a scale which is on a scale hitherto unknown," said Mr. Hepburn. "Either will be a great demand for all supplies to be consulted with a colossal blunder of sending half-trained men to the battlefields not half-trained will face Germans who have trained for years. The men who do it will be shot by a firing squad regardless of the radio speeches. They will be shot by the Germans. There are too many soldiers around to tell the truth."

One Example Cited

The Premier said the new men at the front in France had been turned over to the Department of National Defence. Ontario provincial police and other staff in six days. Two and a half battalions had been raised in 30 men with the Royal Canadian Air Force in six buildings and 30 outside to guard them.

Ontario will campaign in 1940 to bring the tourist trade back to the province, using favorable exchange rate to the United States and as one point in the tourists' advantage, Premier Hepburn announced. Provincial Tourist Publicity Bureau is to be reorganized and a "high-class" man will be appointed, the Premier announced.

Compulsory pasteurization of milk in Ontario was already showing fruits in the reduced tuberculosis rate among children, the Premier said he had been told by Dr. Robertson.

Control Amply Justified

The Ontario Municipal control given the Ontario Municipal Board over capital expenditures by municipalities, has been amply justified in the improved condition of municipal finances, Premier Hepburn said, the government hoped to make the act more flexible and had given municipalities.

Amendments to the Income Tax Act to limit life insurance annuities taxable, in lines with suggestions of Canadian Underwriters Association, were submitted by Premier Hepburn.

The Ontario Municipal Board would be consulted by the Ontario Government fairly early on taxing legislation and the principle of taxation of insurance annuities was proposed for the coming session of Parliament.

The Premier's only other reference to taxes was his declaration that the government had no plan to the Succession Duties Act to prevent another court controversy.

TWO VITAL

(Continued From Page One)

So intense was the cold that the attackers ran forward with their bayonets fixed, their rifles slung along on their backs. Finnish machine-gunners held their fire until the Russians could be slaughtered most economically, and in the darkness. The number of dead was not known.

Frames Ruined Village

Leaving Finnish troops billeted in a ramshackle village on the Finns of dugouts and in a sheltered farmhouse, I was taken the narrow road by automobile past a village of which only blackened chimneys remain. Here and there along which the Finns were mining, and transferred to a Finnish passenger sled for four miles more Men on horseback escorted the captain and adjutant who were on ski.

On the border, the party stopped at a farmhouse and left troops fanned out to reconnoiter.

I walked on skis for an hour through a tree-blocked valley, past Finnish riflemen who through gaps in barbed-wire entanglements. The Finns had filled the trees in the valley for artillery action, the stumps and logs remaining to guard against Russian tanks.

On Russian soil, we prowled for more than an hour in a clearing beside a frozen lake.

Finnish officers' interpretation of the location indicates this probably was

RAILWAY NETWORK

(Continued From Page One)

Have Broad Scope

The proposed ministry, it was explained, would have a broader scope than the present ministry of economic warfare headed by Ronald Cross. The present ministry's duties are confined principally to contraband control.

While some sections of the Press termed the Hore-Belisha resignation a "closed incident," others expressed disappointment that statements by Sir Kingsley Wood, Secretary for War and Prime Minister Chamberlain in the House of Commons yesterday failed to disclose specific reasons for the change.

Mr. Chamberlain's statement that "it may not be long" before Mr. Hore-Belisha is given another position added to speculation that he might become the Air Minister.

Also revived was talk of the appointment of a Defence Minister in charge of the entire army, navy and air force. The post would be the Admiralty, Winston Churchill, has been mentioned for the post.

Comment of Press

The Times commented:—

"Two years ago the period for securing the most complete coordination of the means of defence by sea, land and air was uppermost in the public mind. No one would dare on the whole that that period has yet been accomplished."

Duff Cooper has been appointed Minister to Paris, Premier Daladier announced.

Appointment of Cooper, a colonial soldier in Ontario was already showing fruits in the reduced tuberculosis rate among children, the Premier said he had been told by Dr. Robertson.

CANADA WAR LOAN

(Continued From Page One)

Limited to $200,000,000

Financial experts said that the Canada war loan will be closed tomorrow night as it was suggested earlier that three days were necessary. The cities of Ottawa will participate to get their orders registered. When the loan was originally announced it was stated that the books would be open for a minimum of two weeks but could be closed at any time at the discretion of the Minister of Finance.

Many Conveniences

In addition to the cash subscriptions, it also was announced that a number of banks had been received to convert three-per-cent Dominion of Canada bonds due March 1 into first war loan bonds. This Dominion of Canada issue is a $115,000,000 loan. It is over note issue by the Bank of Canada and the bulk of the bonds still is held by the Bank of Canada. Col. Ralston said he already accepted bonds of whatever of these bonds are held by the public.

The war loan was well received from the time the books opened Monday morning. In the first day, suscriptions amounted to $114,650,-

CHAIRMEN NAMED FOR COMMITTEES

James A. Moore Heads Roads and Bridges Committee for 18th Consecutive Term

Featuring the presentation of the personnel of working committees of the Hastings County Council for 1940, that body in morning session today at Shire Hall, was the announcement of the 18th consecutive term as chairman of the Roads and Bridges committee of Reeve James A. Moore of Elzevir Township. The reeve of the county council received the congratulations of his colleagues following the presentation of the report of the nominating committee appointed yesterday. Warden J. L. Churcher.

Nominations Charles Kerr, Tweed, was appointed to the Roads Committee for a period of five years with Reeve Moore of Thurlow and Reeve Robson of Tudor and Cashel elected for the next three years.

Reeve George West, Madoc, is the new chairman of Finance, while another important change was that of Reeve W. J. Davis from the Public Health committee to that of Administration of Justice. Reeve Robson of Wollaston Township will control the House of Refuge Administration, with Reeve Chapman West, Stirling, heading the Public Buildings committee.

The Agricultural Advisory Board will be under the jurisdiction of Reeve Chapman.

The complete list of committees chairmen and personnel follow:

Finance and Public Property
George West, Chairman, George MacDonald, G. B. Bedford, Jas. Chapman, J. Spencer, U. As. Hubbell. The Warden.

Roads and Bridges Committee
James A. Moore, Chairman, one year; John A. Bell, 3 years; Horace Wannamaker, 2 years; A. Nickle, 4 years; Charles Kerr, 5 years. The Warden.

House of Refuge and Board of Health
Thos. Fleming, Chairman, W. H. White. The Warden.

Agriculture
William West, Chairman, Geo. Caldwell, Fred Wannamaker.

Agricultural Advisory Board
Reeve Chapman, Chairman, A. E. Nicolson, J. F. Wilson, J. H. Dack, Wm. Ellis, Reeve Lunn. The Warden.

Administration of Justice
W. J. Davis, Chairman, Treasurer, James Haggerty.

Mothers' Pension and Mothers Allowance
David Mawhood.

Children's Aid Society
Charles Sheffield, Stewart Dies. The Warden.

SOME FISHIN'

Olympia, Wash., Jan. 17 (AP). — Fellow anglers' eyes popped wide as Al Perkins drew out his prize catch. It was a 10-pound fighter on his hook had entangled a 19-pounger in the line while trying to free himself.

SMASHED 16 STORE WINDOWS

New Orleans, Jan. 17 (AP). A brick accosted every window in downtown New Orleans, smashed sixteen store windows, worth $500. Police booked him as Walter Muto, charged with disturbance, asked how come. Said he: "Oh, I just wanted to hear them jingle".

MAKE YOUR DOLLARS FIGHT FOR FREEDOM

BUY
DOMINION OF CANADA
FIRST WAR LOAN

3¼ PER CENT BONDS
Price: 100% and accrued interest
DENOMINATIONS:
$50 $100 $500 $1,000
Telephone or mail your orders to
HAIG, McDOUGALL and BATEMAN
BELLEVILLE
168 Front Street Phone 168

LABOR REQUESTS MANY CHANGES IN LABOR ACT

Want Legislation to Prohibit Interference by Employers With Workmen Exercising Right to Form or Join Union

OTHER REQUESTS

Toronto, Jan. 17.—(CP)—Legislation to prohibit interference by employers with workers in exercising their right to form or join a labor union, was asked today of the Ontario Government by a deputation from the Trades and Labor Congress of Canada.

The deputation's brief said labor desired to avoid all unnecessary controversy in the present critical period. The government—cont'd—by passing the legislation suggested and also by giving labor representation on boards and commissions where labor's interests are particularly affected.

Other points in the brief were:

Enactment of legislation to prohibit the issuance by local judges of injunction in labor disputes until both parties to the dispute have been afforded an equal opportunity to be heard.

Carrying on of essential public works to relieve unemployment and higher relief rates be therefore forced to depend on relief.

Consent by the Ontario Government to the constitutional changes necessary for a federal unemployment insurance scheme.

Increased enforcement of the Minimum Wage Act as it applies to women and boys under 18.

Lessening of the restrictions in the Workmen's Compensation Act so as to bring more workers under its provisions.

Statutory provision giving workers two hours off with pay on election days.

The brief alleged that the Industrial Standards Act failed in its purposes frustrated "under the unfriendly administration of the present board."

"We therefore firmly ask that the board be reconstituted under a new chairman and labor representatives included in its membership," the brief said.

Two Men Killed When Explosion Wrecks Unit Dupont Powder Works

Gibbstown, N.J., Jan. 17 (AP)—Two men were killed today and a third was injured in a nitro-glycerine explosion that wrecked a unit of the Dupont Company's powder works and shook an area of 20 miles.

A company announcement listed the dead as Earl Leslie Hutchison, 26, Clayton, N.J.; Edward M. Rundle, Jr., Bridgeton, N.J.

Although 500 yards away from the blast-torn unit of the Repauno plant of the company here, Raymond Hicks, Gibbstown, was injured by the explosion.

Paul C. Kaiser, General Manager of the works, said the extent of Hicks' injuries had not been determined.

Residents of a half dozen south-western New Jersey towns and of parts of Philadelphia 13 miles north, crowded sidewalks for half an hour after the mid-morning shock—fearing an earthquake.

Most distant report of the shock came from Lakehurst—65 miles away.

Company officials said the dead men were in or near the small unit at the centre of the detonation.

Terrific Struggle With Mad Dog Related by Woman

Sudbury, Ont., Jan. 17.—(CP)—Mrs. C. Hass, of Bigwood, 38 miles south of Sudbury, told from a hospital bed here today of a terrific struggle with a mad dog that broke its chains and attacked her as she walked down a Bigwood Street.

The attack occurred Monday and Mrs. Hass is in serious condition. She said the dog bit her hip and then her arms as she fought with the snarling animal in the snow.

She was given first aid treatment at Bigwood then brought here. Vaccine treatment for rabies is being given her.

DIES IN N.Y. HOTEL

New York, Jan. 17.—(CP)—William R. Clark, 63, of St. Mary's, Ont., was found dead in bed in his room in a downtown (Hotel Roosevelt) hotel here last night. Mr. Clark was said to have suffered a heart seizure shortly after checking in at the hotel and was attended by the house physician, Dr. S. B. Rose. When Dr. Rose went to room last night he found Mr. Clark dead.

BEAU'S GUARDIANS HAVE PROBLEM

Fredericton, Jan. 17 (CP) Major T. C. Barker and Rev. J. S. Wetmore have a problem. They were named guardians of a young black bear, mascot of the 89th Battery, Royal Canadian Artillery, before the Battery went to Branford, Ontario, last week for further training. Neither guardian wants the bear, so anyone desiring it for a household pet will be welcome.

Girl's Good-Time Trip on Stolen Funds Ends in Police Station

Chicago, Jan. 17.— (AP)— Naomi Taylor's odyssey ended today in the Commercial Avenue police station.

She forged through a snowstorm before dawn to bid a wife wanderer farewell on November 4, the day she disappeared while taking $447.62 to the bank for her employer.

Lieutenant Michael Ahern said Miss Taylor told this story:—

Notified by her employer that she would be laid off from her one-day-a-week job as cashier in a meat market she decided not to depend on the mails to have "one last glorious fling and then come back and face the music."

First she flew to New York where she saw six Broadway shows. Then she flew to Washington and saw the sights. Another plane took her to San Francisco and still another to Los Angeles and Hollywood.

"I looked at the homes of many of the movie stars and tried to get a job, but I'm too fat," Miss Taylor told women. That's one reason I want to go to Hell—to reduce. I've had dieting, I haven't got the will power."

Miss Taylor exhibited a card from a drug store scale. One side gave her weight—210. The other side told her fortune. "Your pleasing manner will make you many friends."

"A lot of good that will do me," she sighed.

AT THE McCARTHY

"Tower of London"

Starring one of Hollywood's greatest character actors Basil Rathbone in the role of Richard III, "Tower of London" is the feature presentation at the McCarthy theatre.

Here in sanguinary detail you see Richard the Third, who died on the 15th century over six or seven rival contestants for the throne of England.

The scenes in "Tower of London" adapted carefully from the pages of history of London's Tower is that with its great cast, wonderful English splendor and marvelous setting is a story of a bygone century, but as new to that generation as to tomorrow's generation.

Barbara O'Neil as Queen Elizabeth, Ian Hunter as King Edward IV, Vincent Price, as Duke of Clarence, Miss Nan Grey as Lady Alice Barton, Ronald Sinclair as Boy King Edward and Miss Crawford as Mortimer's head the cast of thousands seen in the production which required a year to produce and which takes 90 minutes to present.

An all-star cartoon comedy and amusing technicolor cartoon offering proved the opening of the above which will continue at the McCarthy two more days.

AT THE BELLE

Garbo

"Ninotchka", Greta Garbo's first picture since "Camille," and the Swedish stars first venture into gay, sophisticated romantic comedy, is the attraction now at the Belle Theatre. Directed by Ernest Lubitsch and filled with characteristically whimsical "Lubitsch touches" the picture presents the world with another new Garbo.

She plays Ninotchka, a girl reared in the cold, drab code of Soviet Russia, who is sent to Paris on a government mission. There, in contact with the gayeties of the French capital, she changes for seven hilarious days from Paris fashions, falls in love with a debonair French count (Melvyn Douglas), loses her head and falls in negotiations to sell the confiscated jewels of the former aristocratic duchess. The duchess, also in love with the count, finally lures Ninotchka back to Russia, but Ninotchka returns to Russia at once. But Ninotchka's experiences under the Bolshevik regime convert her to Constantinople where he chooses to live with Douglas.

Garbo plays her first scenes in plain, almost unattractive garb, then blossoms out in gorgeous Adrian creations. Melvyn Douglas is her leading man for the second time having appeared opposite her in "Two Faces Me". A hilarious new comedy team is introduced in Felix Bressart, Big Bunnion and Alexander Granach, playing three Russian commissars who complete! "Go Paris" during their visit to the French capital. Ina Claire of great stage fame, is introduced as the stern chief commissar. Gregory Gaye, Rafe Sedan, Florin Maxwell and Richard Carle are others in the picture.

Based on a story by Melchior Lengyl, "Ninotchka while filled with comedy situations and brilliant dialogue, also has moments gripping drama for Garbo, in comedy predominates.

Garbo plays the role a modern dance to swing music, sings a French chansonette and introduces a Charleston dance. Garbo does say things she does in the new picture.

Scenes in beautiful St. Augustine Florida, in technicolor, and a clever M.G.M. cartoon will be exhibited on the same program.

AT THE CAPITOL

"Destry Rides Again"

The greatest feminine flat-fight ever brought to the screen has Marlene Dietrich and Una Merkel battling it out in Universal's "Destry Rides Again", next at the Capitol.

Real Rough-House

Real rough-house co-stars with with Miss Dietrich in the spectacular frontier picture, also is embodied in the fight and he emerges from it with a black eye as proof that his battle royal was real.

Both Miss Dietrich and Miss Merkel have received their share of bruises during the five days the conflict took to film. They pulled hair, clawed faces, wrestled around the floor and wound up with a drenching in Stewart's pet bucket of water on them in an attempt to separate the embattled pair. The fight then continued with Marlene throwing glassware and other handy objects at Stewart.

Star Is Injured

Stewart, in shielding himself, jabbed the end of a chair leg against his ribs and for days thereafter he nursed a discolored rib. The battlers agreed their efforts were worth it. The result is rated the feminine counterpart of that memorable fight in The Spoilers.

Besides these three stars, "Destry Rides Again" boasts an imposing supporting cast that includes Mischa Auer, Charles Winninger, Billy Gilbert, Irene Hervey, Allen Jenkins, Warren Hymer, Billy Gilbert and many others.

FREIGHTER GRACIA IS DAMAGED

Explosion Occurs After Vessel Leaves Port, Crew is Saved, Freighter is Beached

London, Jan. 17 (CP)—The British freighter Gracia, 1,600 tons, was damaged in the Irish Sea today by an explosion an hour after she had left a northwest English port.

An official report said:

The crew of 60 was rescued by another vessel. The Gracia is operated by the Ellerman Line.

An Italian freighter collided with a lightship and another Italian ship ran aground on the Kent Coast, southeast England, during a blizzard last night. No lives were lost.

The Italian freighter Ernani, 5,518 tons, is the lightship Elbow. The lightship remained afloat, but was badly damaged and the damaged lightship took off her crew.

Nearby, the Italian freighter Premuda, 4,497 tons, ran aground and lifeboats from Walmer, Ramsgate and Margate rescued her crew of 30.

YOUTH SENTENCED FIVE-TO-FOUR TERM

Windsor Ont., Jan. 17.—(CP)—Raymond Haggerty youthful Windsor gunman was sentenced today to five years in Kingston penitentiary on an armed robbery charge. The 21-year-old man was arrested when he held up Mike Krmedej Jan. 6 but his victim grabbed him.

DEFEAT MOTION BY AMENDMENT

County Council Did Not Concur in Resolution From Another County

Motion for concurrence in a resolution forwarded by another county in the effect that municipal companies owning telephone and hydro lines operating along county road systems, should own 100 percent of the cost of removal or transfer of such properties, was defeated by the county council, to file the communication by a 13-13 vote today when Hastings County Councillors inaugurated the January business session with mild debate.

Discussion which preceded the vote brought out the opinion of some members that the passing of such legislation would bring a heavy financial burden on the shoulders of small municipally owned telephone companies.

A Department of Highways representative present told council that under present regulations, the municipality pays 60 percent, the province 40 percent of the cost of labor, and all that of material, while the county has to pay the rate remaining 50 percent. "This however, was established by the department, so that the actual cost to the county is very little."

Reeve James Bell told council that in his opinion the companies involved made all profits accruing, and thus should bear the total cost.

"The actual cost to the county is only twenty-five per cent' Warden Carmichael said, "we don't like to see the small municipal companies saddled with heavy costs." Reeve W. J. Davis concurred with the warden. "Why should we cripple these small companies, when they can't afford it."

Councillor Norman James Moore told council that at present there are a number of places in the county where lines are dangerous and should be moved, but the cost under present regulations would be so great that the county cannot ask for them to be moved.

A few years ago Deputy Reeve Jordan said, every farmer had a telephone. "Now there are miles of line, which have only two or three phones. These are vitally necessary, and if the companies are forced to pay 100 percent of the cost of removal, they will drop them away altogether."

An amendment defeated Reeve James Bell's motion for concurrence.

HARROW NEWS EDITOR DIES

Harrow, Ont., Jan. 17 (CP)—J. J. Pratt, 65, editor of the Harrow News, died last night at his home here. He came from Owen Sound, Ont., 11 years ago and founded a weekly paper, printed in Wheatley.

TWINS CLAIM SAME INJURY

Los Angeles, Jan. 17 (AP).—They say their backs were broken in the same fall at the same time in the same automobile accident. So Louise Vento and Mrs. Josephine Bono, 18-year-old twin sisters, went to court with a $50,000 damage suit.

DOUBT EXPRESSED CONGRESS WILL GIVE FURTHER AID

Many Members Fear Additional Assistance to Finland Might Involve U.S. in War

CREATE PRECEDENT

Washington, Jan. 17.—(AP)—Prominent members of the United States Congress said today there was a grave doubt that the legislature would vote further financial aid for besieged Finland.

They reported that a good many members feared additional assistance to the Baltic republic might involve the United States ultimately in war, despite President Roosevelt's contention that the extension of credit would neither constitute nor threaten such involvement.

In the event the question is put up to Congress yesterday with the observation that the "most reasonable" course would be to make an increase in the export-import bank's revolving fund, which is available it to finance exports of American farm surpluses and manufactured products, without building investments of war.

No one, the President said, desired to create precedents which might lead to large credits to other European countries.

Chairman Robert Wagner of the banking committee expressed the opinion that there was no chance for passage of a direct loan, such as that proposed in the bill of Senator Prentiss Brown of Michigan to authorize the reconstruction finance corporation to lend Finland $80,000,000 for the purchase of anything, including arms, anywhere.

THOMAS CAIN IS EXONERATED

Trenton Motorist Charged With Reckless Driving in Death of Man

Trenton, Jan. 17—(Special)—Thomas Cain, of this town, was acquitted on a charge of reckless driving when he appeared in local police court held before Magistrate E. J. Butler, K.C., here yesterday. The charge had been preferred against Cain following a fatal accident, during which a motor car driven by the accused struck and fatally injured George Lesperance, Trenton, some weeks ago.

Since the accident, however, Cain has joined the Canadian Army Medical Corps and is now stationed for training at Kingston. His worship termed the accused at length before exonerating him, however.

Germans Experimenting With Long-Range Gun

London, Jan. 17.—(CP) — The Germans are experimenting with a "Big Bertha" expected to have a 100-mile range, British newspapers reported today from Amsterdam.

(Paris dispatches last month said Berlin was adopting the long-range gun to fire on the Maginot line.)

The correspondent of the Daily Telegraph said the weapon will be more powerful than the one used to throw shells 80 miles into Paris during the first Great War. Tests now in progress are designed to increase the range and life of the gun the dispatch said.

According to the dispatch, tests of heavy-calibre guns already were underway last fall in the region of the Krupp works at Meppen, on the Ems River near the Netherland border. Traffic was stopped in the district to permit fire up to 60 miles.

The Amsterdam correspondent of the News Chronicle also said the new gun will have a range of 60 miles. Plans for the "super-Bertha" were worked out, he said, in tests at Meppen of an eight-inch "little Bertha."

Germany's Economic Position After 4½ Months Warfare Same As in Two Years of Past War

London, Jan. 17.—(CP Cable)—The formidable Allied economic warfare has plated Germany after 4½ months in a stalemate with these economic straits as she was in after two years of the last war, Rondle Leigh, Minister of Economic Warfare, told the House of Commons today.

In a survey of his departmental operations, Mr. Cross said that the economic attack, closely co-ordinated with France's efforts, came into operation with unlooked-for rapidity and gave German economy a sharp shock.

Profiting from lessons of the last war, Ministry was established and began to function the day war broke out. In addition to co-operation with France, there is a close and co-ordination with the Dominions.

"The Empire is participating as a whole in the economic war," Mr. Cross told the House. "Australia, New Zealand and South Africa have entered into agreements with us and the Canadian Government is taking similar steps."

Mr. Cross said that the economic war is a new kind of war, and that it is "probably just as well" for the success of Great Britain's war effort that the ministries of Neville Chamberlain and Leslie Hore-Belisha were reticent in the British House of Commons Tuesday in their explanations of Mr. Hore-Belisha's resignation as Secretary of War.

"Frank discussion of this side, followed by a quarrelsome debate, might have satisfied public curiosity, but could only have been a tonic to Germany, and perhaps valuable information as well," the newspaper said editorially. "So the riddle of Mr. Hore-Belisha's sudden resignation remains unsolved.

"The actual points at issue, and the specific cause of the Cabinet break, may not be known until the story in the form of memoirs or memoirs. The events of the next fateful weeks may show whether, as we hope, the temporary shift, there is to be a shift also in the basic policies underlying Great Britain's conduct of the war."

Safety Zone Discussed

In another editorial, The Times discusses the proposal of the President of Panama yesterday which rejected the principle of the neutrality belt about 300 miles about the Americans, proposed by 21 American governments to protect the United States. It said in part—

"A safety zone/ covering 4,000,000 square miles of ocean would be unenforceable except by placing unlimited power in the United States Navy and heightening the dangers of involvement which the 21 Republics were trying to avoid.

"The proper course now is for the 21 American governments to approach Germany and Italy and ask if the 'safety zone' and to discover how far these powers might be willing to restrict her war operations in American waters".

Charges 'Thousands' of Mothers of Soldiers in 'Dire Need'

Hon. Dr. Manion Appeals to Prime Minister to See That Situation is Corrected

ISSUES STATEMENT

Ottawa, Jan. 17 (CP)—Conservative Leader Manion, in a statement issued today, charged that "thousands" of mothers whose sons enlisted "are destitute and in dire need" and are not receiving assistance in the form of dependent allowances.

Dr. Manion said he was mentioning this matter now rather than waiting until parliament meets because "these mothers should not be left in their extremity a day longer than necessary."

"If the authorities do not act at once, Dr. Manion said, "I assure the people that action will be completely threshed out on the floor of the House of Commons at the first opportunity."

"I appeal to Mr. King (Prime Minister Mackenzie King) to see that this stain on Canada's war effort is wiped out immediately."

BLAST ICE JAMS AT PORT HOPE

Fears of Floods in Area Not Lessened by 22-Below-Zero Temperature

By the Canadian Press

A cold snap of record dimensions drove through Ontario today, sending the mercury in most districts to the lowest points for the winter so far.

Lowest temperatures were reported from Northern Ontario. At Sudbury driving cold winds send temperatures to 30 below zero while North Bay experienced a minimum of 28 below.

Fears of floods in the Port Hope area were not diminished despite the cold because ice jams as corporation employees, mindful of the terrific damage which resulted only a few years ago in the Canadian Legion Memorial Building, set to work with axes and a stretch of rapids reduced to a mill pond.

Department of Highways snow ploughs, working all last night had nearly every main road in Southern Ontario in perfect condition after a two-day storm threatened to tie up motor traffic completely.

Highway is Opened

Highway No. 401 stretching from Stratford to Tralee, reported blocked when the storm reached its height yesterday, was open today. Highway No. 83 from Russell to Exeter was still very heavy but it will be in good condition today. Fires are working in both district and also on Highway No. 4 from Goderich to Exeter, a considerable amount of trouble developed on this latter road between Blyth and Winsden and it was almost blocked to traffic.

Meanwhile reports from all points of the province indicated that snow ploughs had succeeded in clearing away the last drifts hanging over from the heavy weekend storm.

In Eastern Ontario temperatures ranged from 15 to 20 below zero while Toronto and district were comparatively warm at a few degrees below the zero mark.

In Western Ontario temperatures hovered just below zero with a gradual rise forecast by the London Airport meteorological bureau.

At Galt, the mercury skidded 19 degrees during the night to below zero.

Brilliant Sunshine

The cold wave was accompanied with brilliant sunshine and little wind was reported.

In Sudbury district the cold weather was pronounced ideal for lumberjack and timber was beginning to move steadily from northern trails.

The drought situation in the Niagara district, relieved in some areas by Sunday's rain, was worse again today. Farmers were having to water many miles to supply their stock and many wells, streams and barrels were unpurchasable in the city, the demand having exhausted the supply.

DROWNS IN BATHTUB

Philadelphia, Jan. 17 —(AP)— A Philadelphian drowned in a bathtub where he was receiving two carp swim. Coroner Charles Hersch was told John Chystinowitz, 57, took his bather of carp with him and fell into the water yesterday. Why the carp were there was not established.

TRACTOR DRIVER SERIOUSLY HURT

Herbert Hewton Crushed by Tree Sustains Severe Injuries

Hubert Hewton, diesel tractor driver for the Sawyer-Stoll Lumber Company was admitted to Bellville General Hospital last night suffering from severe back and side injuries incurred in an accident in the woods near Massanoga.

Hewton, it is reported, was crushed by a heavy tree while doing his work. He was rushed to hospital where today he will undergo X-Ray examination by Dr. G. H. Stobie. His condition was said today to be fairly serious.

'JUST AS WELL' SAYS N. Y. TIMES

Remarks Riddle of Retirement May be Unsolved Until Memoirs Are Written

New York, Jan. 17.—(CP)—The New York Times concluded today that it is "probably just as well" for the success of Great Britain's war effort that the mistake Minister Chamberlain and Leslie Hore-Belisha were reticent in the British House of Commons Tuesday in their explanations of Mr. Hore-Belisha's resignation as Secretary of War.

"Frank discussion of this side, followed by a quarrelsome debate, might have satisfied public curiosity, but could only have been a tonic to Germany, and perhaps valuable information as well," the newspaper said editorially. "So the riddle of Mr. Hore-Belisha's sudden resignation remains unsolved.

"The actual points at issue, and the specific cause of the Cabinet break, may not be known until the story in the form of memoirs or memoirs. The events of the next fateful weeks may show whether, as we hope, the temporary shift, there is to be a shift also in the basic policies underlying Great Britain's conduct of the war."

Safety Zone Discussed

In another editorial, The Times discusses the proposal of the President of Panama yesterday which rejected the principle of the neutrality belt about 300 miles about the Americans, proposed by 21 American governments to protect the United States. It said in part—

"A safety zone/ covering 4,000,000 square miles of ocean would be unenforceable except by placing unlimited power in the United States Navy and heightening the dangers of involvement which the 21 Republics were trying to avoid.

"The proper course now is for the 21 American governments to approach Germany and Italy and ask if the 'safety zone' and to discover how far these powers might be willing to restrict her war operations in American waters".

Subscriptions of $100,000 or More for Loan

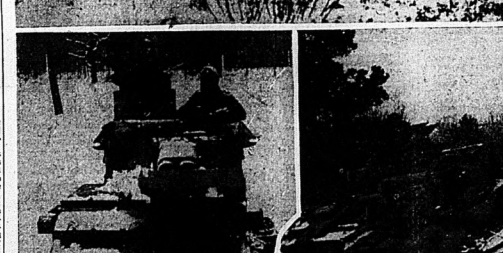
Ottawa, Jan. 17 (CP)—Subscriptions of $100,000 or more in Ontario in Canada's first loan of the second Great War, as announced today by the Bank of Canada follow:

Ontario: The Ontario Loan and Debenture Co., London, $150,000; Canadian General Electric Co., Ltd., Toronto, $1,000,000; Union Insurance of Canton, Ltd., Toronto, $100,000; Toronto Gold Mines Ltd., Toronto, $200,000; The Hydro-Electric Power Comm. of Ontario, $500,000; National Trust Co., Ltd., Toronto, $250,000; Confederation Life Association, Toronto, $3,000,000; Coca Cola Company of Canada Ltd., Leaside, $300,000; British Americas Oil Company, Ltd., Toronto, $500,000; Canadian Bank Note, Ottawa, $100,000; Imperial Oil Ltd. & Subsidiary Companies, Toronto, $2,000,000; Gatlin Nickle & Rubber Ltd., Toronto, $150,000; Electro Metallurgical Co. of Can. & Associated Companies, Welland, $100,000.

List of Ontario subscribers taking $50,000 or more, but less than $100,000 to date of the loan follows:

Ontario Commercial Travellers Association, $50,000; Peoples Credit Jewellers Ltd., Toronto, $50,000; International Bridge Co., Windsor, Ont., $50,000; Niagara Wire Weaving Co., Niagara Falls, Ont., $50,000; Brotherhood of Locomotive Engineers, Toronto, $50,000; Morrey Mills Ltd., Hamilton, $50,000; Waterloo Mutual Fire Ins. Co., $75,000; Brantford Cordage Co. Ltd., Brantford, $50,000; G. T. Fulford Company Ltd., Brockville, $50,000; The London and Western Trust Company Ltd., London, $50,000; The Hamilton Cotton Co., Ltd., Hamilton, $50,000; Canadian Locomotive Co. Ltd., Kingston, $50,000; Guelph & Ontario Investment and Savings Society, Guelph, Ont., $50,000; Victoria Trust and Savings Co., Lindsay, Ont., $50,000; Silverwood Dairies Ltd., London, $75,000; Lorado Gold Mines Ltd., Toronto, $50,000; Sylvanite Gold Mining Co., Kirkland Lake, $50,000; City of Windsor Corporation, Ont., $50,000; Stedman Brothers Limited, Brantford, $75,000; City of Brantford $75,000.

MEN AND TANKS OF THE C.A.F.V. UNDERGO WINTER TRAINING



The men and tanks of the Canadian Armored Fighty Vehicles training centre at Camp Borden are undergoing rigorous training in wintry weather with sub-zero temperatures such as those of the far-northern battlefront, where the Finnish forces are battling it out with the might of Soviet Russia. Dressed in fur hats, with heavy leather sleeveless pullover, huge gloves and goggles, the recruits are out daily learning how to pilot their speedy tanks through heavy snow, ice and bushland.

Probabilities
Lower Lake Region—Mostly fair and cold today and Friday with scattered snowflurries; fresh westerly winds.

The Ontario Intelligencer

Temperatures

	Max.	Min.
Today	30	4.20
Year Ago	15.3	4.5
Weather—Fair.		

★ ★ ★

BELLEVILLE, ONTARIO THURSDAY, JANUARY 18, 1940

3 EXPLOSIONS ROCK FACTORY IN LONDON AREA

Reds Pushed Back 28 Miles in Salla Region Above Arctic Circle

Red Soldiers Seen Frozen to Death Standing at Posts

Russian Airmen Braved Bitterest Cold in 25 Years to Drop 150 Bombs in Southern Finland—Damage Reported Slight

TROOPS IN RETREAT

40,000 Russian Legionnaires Fall Back on Arctic Salla Sector in Full Retreat — Give Up Hope of Holding Front for Winter, States Report

Helsingfors, Jan. 18—(AP)—The Finns announced tonight that their forces had pushed the Russians back 28 miles in the Salla region above the Arctic circle.

The army communique also announced that the Finns had shot down 11 Russian bombing planes in fighting yesterday. Previously it had been reported unofficially that 11 of 18 raiding Red planes had been shot down in a raid on a Lapp reservation in southern Finland.

"In Lapland," the communique said, "our troops have advanced 40 kilometres (25 miles) in the Salla sector during the past few days.

"The enemy has been driven back from Joutsijaervi to Markajaervi, northeast of Joutsijaervi, to 30 miles southwest of Salla, principal town of the region.

Dispatches received in Copenhagen last night reported a general Russian retreat in the Salla sector involving 40,000 troops.

The Russian drive westward in the Salla sector was the most direct of several aimed ultimately at cutting approximately 30 miles across Finland to capture Tornio.

Continued On Page Eleven

THE WEATHER

Toronto, Jan. 18 —(CP)—Synopsis—The weather has been generally fair in the Lake districts with moderating temperature in northern districts. While in Philadelphia 13 miles north, rushed from homes and buildings fearing an earthquake.

Lake Superior: Partly cloudy and not so cold tonight and Friday with light snowfalls or flurries. From west and northwest winds.

Manitoba and Saskatchewan: Northwesterly winds, mostly fair and not so cold tonight and Friday, probably scattered snowflurries.

Alberta: Partly cloudy and not quite so cold tonight and Friday with scattered snowflurries.

Places	6 a.m.	6 p.m.	Highest Lowest Overnight
Victoria	46	42	47
Calgary	—3	—13	—3
Edmonton	—3	—23	—3
Saskatoon	—20	—30	—20
Winnipeg	—11	—15	—21
Sault Ste. Marie	—1	8	—1
Toronto	8	13	8
Kingston	3	1	3
Ottawa	—9	—9	—17
Montreal	—7	—7	—17
Quebec	—6	—10	—11
Halifax	7	15	7
Detroit	7	15	7
New York	14	21	12
Miami	69	72	66
Los Angeles	49	72	48
Bermuda	61	65	57

Why The Weather?

By Major A. H. Thiessen
Science Service and Imperial Oil

Water vapor and temperature! Water vapor in the air acts a good deal like the glass in a greenhouse. The radiated heat from the sun passes through the atmosphere leaving about 10 per cent and heating the atmosphere by that much. The earth, after being warmed up, radiates very readily but the character of its radiation is so different from that of the sun that 90 per cent is stopped and absorbed by the air. This absorption is largely due to the water vapor. Thus regions with high humidity keep warmer at night than would be the case were the air dry.

Swelling Beans Burst Vessel

San Francisco, Jan. 18—(AP)—A cargo of soya beans and tons a ming which badly damaged it was the reason the 11,000 ton Danish liner Canada sank off the coast of England.

Captain Carl Knudsen, who was in command of the Canada when it struck a mine near Hull last November, revealed today that chances of taking the Canada into port for repairs were good until 8,000 tons of soya beans were swelled three times their size by sea water.

Even the steel sides of the vessel couldn't stop the swelling. The plates bulged and the Canada sank in shallow water where later it was cut in two when another ship rammed it.

Knudsen, who came to San Francisco in command of the liner America.

PLANT EXPLOSION PURE ACCIDENT

No Thought of Sabotage at Dupont—Plant When It Was Rebuilt by Blair

Gibbstown, N.J., Jan. 18—(AP)—Explosion of three tons of nitroglycerine at the Repauno plant of the DuPont Powder Works, killing two men and injuring five, was put down today as an accident.

"I see no reason to suspect sabotage," declared Colonel Mark Kimberling of the State Police, "that possibility first drew attention of both State Police and the Federal Bureau of Investigation immediately after yesterday's mid-morning blast. Three tons of nitroglycerine manufactures war materials at some plants.

The explosion shattered windows and jarred buildings for miles around. Panicky people in Philadelphia 13 miles north, rushed from homes and buildings fearing an earthquake.

A 10-foot deep crater, resembling a battlefield shellhole, was torn in the frozen ground, where stood a building specially devoted to processing nitroglycerin.

Little was left of the structure or the two men it housed—Earl Harbison, 30, Clayton, N.J., and Edward Sundera, Jr., 28, Paulsboro, N.J.

RECOVERS SILVER DOLLAR LOST TWENTY YEARS AGO

Baton Rouge, La., Jan. 18 (AP)—Vernon Howell, noticing his old schoolhouse was being torn down, recalled the silver dollar he lost 20 years ago. It had rolled behind a classroom heater. Now 28 years later, Howell dodged through debris of his old classroom, found where the ripped-up baseboard and came up triumphantly with his "cart wheel."

Car Signals to 'Wink and Blink' All Intentions of Their Drivers

Detroit, Jan. 18 (AP)—A vision of future motor vehicles "winking and blinking" the intentions of their operators was presented to the Society of Automotive Engineers Combustion Engine Meeting by Boaz, of General Motors Corporation, who said there was no reason signaling a front view, flashing type of automobile direction signal.

"Since the pedestrian must be kept in mind as well as the motorist the signals are necessary at the front and rear of the vehicle; they must be located so that crossing and left and right turns are plainly visible not only to an approaching motorist but also to a pedestrian standing at an intersection," Doane said.

Front and rear signals, he added, must have sufficient brilliance to be visible for 500 feet in bright sunlight.

The necessity for front signals that must be plainly visible when headlights are on," he said, "stresses the need for a flashing type of signal."

P. J. Kent, of Chrysler Corporation, urged that the automotive industry and the motor vehicle administration concentrate more effort on maintenance and usage problems of the automobile during flight.

"The patent office records," he said "show that there is the amount of effort expended on the engineering signals as on the mechanical, and so far as headlighting has a bearing on highway safety, the accident records testify to the neglect of the maintenance, adjustment and usage problem."

"Garage mechanics frequently aim headlamps so incorrectly that much of the engineers' development is of no consequence. Owners often will drive with one bulb out, a lens cracked or reflectors tarnished, or will neglect to shift the beams when meeting other cars."

ALLIES FIGHTING WAR OF PRINCIPLE, CAMPBELL SAYS

British Ambassador to France Quotes Words of Jefferson as to 'Inalienable Right' of Man

DOMINIONS PRAISED

One of Happiest Days in British History When British Dominions Threw in Lot With Motherland

Paris, Jan. 18 —(CP—Havas)—Sir Ronald Campbell, British Ambassador to France, told the American Club of Paris today that the Allies "are fighting a war of principle, a war for every man's inalienable right, in Jefferson's words, 'to life, liberty and the pursuit of happiness.'"

"It is very principle," the Ambassador said, "was blatantly challenged in favor of a doctrine, acceptance of which would extinguish the conception of liberty and would indeed destroy the very basis of international law. It is against life the doctrine that might is right.

"For our part, what could we do but accept the challenge? And the happiness being, very literally, forced, and in this case indiscriminate force by force we must meet it, fighting as cleanly as we can."

Right vs. Wrong

The Ambassador asked his American audience not to "allow it to be thought that this is no more than 'just another war.'

"It is not dynasties, nor markets, nor the balance of power, that are at stake," he said. "It is a struggle between right and wrong. And as to where right is and where wrong, every citizen, not only of the United States, not of the whole civilized world, may properly be asked to make up his mind."

Sir Ronald described as one of the most significant dates in the history of the modern world the 14th of July, 1789, when France, Africa, ex Zealand and Australia decided to throw in their lot with Great Britain in the present war.

"Twenty years ago," Sir Ronald said, "the Dominions as they had by then become, lent us their aid as a process of spirit but by means which no authority could have commanded. Then we are again in danger. Again they rally.

Action of Free Nations

"If in 1914 they were free to stay out of the struggle had they wished, they could not themselves even after today. There were sopremember even after today. There were sophisticated observers who thought that after the gifts which they made in blood and treasure in the years and which may not be excused for exclaiming "seemingly wasted sacrifices," they would not further put up again, withhold their hands and their counsel, and shake their old heads.

"It was one of the happiest days in their history—I add, one of the most significant in the history of the British Commonwealth—when in the few hours of the event Canada, Australia, South Africa and New Zealand confounded these sceptics and declared for the unlimited war in their lot with us unreservedly."



NEUTRALS MOBILIZE IN WESTERN EUROPE

This self-explanatory map shows why neutral Holland and Belgium are suffering from the jittery agitation Close to 1,000,000 Belgian and Dutch soldiers are reported massed along the eastern borders ready to attack any German attack against the Allies.

Masonic Hall at Madoc Destroyed by Fire Yesterday

Passerby First to Notice Smoking Coming From Upper Part of Frame Building

BUILT IN 1874

Madoc, Jan. 18 (Special)—Fire caused by overheated pipes destroyed the Masonic Hall in Madoc on Wednesday evening. Preparations for a dance which was to be held last night had necessitated a fire in the hall all day. At five-thirty a passerby noticed smoke and gave the alarm, but the fire had made much headway and burning between the upstairs floors. Wonderful work was accomplished by the Madoc firemen who kept it under control saving the nearby business and residence of A. Connor. A constant supply of water by two hose from the new electric pumper recently purchased by the company gave excellent service. The hall a frame structure was built in 1874 by the Masonic Lodge No. 49. The Masons were fortunate in being able to save most of the furniture and many important relics of the lodge room. Particularly two gavels and a staff of great sentimental value. All their kitchen equipment was lost. The hall Arch Masonic No. 161 lost considerably. The building which is a complete ruin is partially covered by insurance. Estimated loss is $15,000.

ORDERS FOR LOAN STILL POUR IN; THANK INVESTORS

25 Per Cent Oversubscribed in Two Days — Dunning and Dandurand Thank Citizens Over Radio

GOOD INVESTMENT

Ottawa, Jan. 18—(CP)—With investors continuing to order war bonds despite the 25 per cent oversubscription of the $200,000,000 issue, Hon. Charles Dunning, former Finance Minister, and Hon. Raoul Dandurand, Government leader in the Senate, today congratulans for their financial support.

In a speech from Ottawa over the National network of the Canadian Broadcasting Corporation, Mr. Dunning said the success of the loan was an encouragement to the Allies and a blow to the foe.

Speaking from Montreal over the C.B.C. French network, Senator Dandurand said the oversubscription of the loan in two days was "the most momentous economic mobilization in Canadian history." The Bank of Canada issued a statement which said the loan was oversubscribed in the shortest period ever experienced for a loan of such size in Canada.

Continued On Page Nine)

GERMAN STEAMER STRIKES A MINE

Crew Takes to Boats and Swedish Warship Attempts Rescue in Broken Ice

Stockholm, Jan. 18 (AP). — The 2343-ton German steamship August Thyssen sank this morning off the Aaland Islands at the mouth of the Gulf of Bothnia, after striking a mine believed to be British.

The crew took to the boats which, at midday, were drifting southward, surrounded by masses of broken ice. A Swedish warship was trying to reach the survivors.

It was reported that the ship attempted to sink Understen Lighthouse on one of the Aalands without a plan to steer the way through the field laid by Sweden and Finland between the Aalands and the Swedish mainland. She was the first ship sunk in this mine field.

The vessel was carrying iron ore from the Swedish port of Lulea to Germany.

SIR SAM HUGHES HELD AS EXAMPLE BY CECIL FROST

Late Member for Victoria and Minister of Militia From 1911 to 1916 Praised on Foresight

HUNTER CRITICAL

Toronto, Jan. 18 —(CP)— For two days the throne speech debate in the Ontario legislature has been devoted almost entirely to the Dominion Government's conduct of the war effort, rather than to Provincial affairs.

The legislators still were discussing the broadside delivered Tuesday by Premier Hepburn and Conservative Leader George Drew when Hon. Peter Hunter — Lib.-Toronto St. Patrick — soldier with a long record, opened up yesterday in a defence of the record of the Dominion administration's war effort.

Col. Hunter said, as he resumed the throne speech debate, that Canadians were wondering at a scarcity of evidence 'of Canada's war activity. People were beginning to feel, he said, that not all the information that might be given was being given to the public.

"In this war we have had with the politician or the party seeting ing hat and blue fog fur. On the side of her hat she wore the badge of the Black Watch Regiment of which she was Colonel in Chief.

(Continued On Page Eleven)

FIFTY KILLED IN SECOND QUAKE NEAR ANKARA

Catastrophe is Second to Have Occurred in District in Past Three Weeks

160 INJURED

Series of Heavy Shocks Felt Accompanied by Terrifying Underground Rumblings

Ankara, Jan. 18 (AP)—Turkey's second major earthquake in three weeks was over today as fatalities hit 50 persons and injured 160 in the Mgde district, some 300 miles southeast of here.

This district, which escaped the disastrous earthquake of Dec. 20 which killed at least 20,000 persons in northeastern Anatolia, suffered a series of heavy shocks last night accompanied by terrifying underground rumblings.

Five quakes were felt in the devastated region of the December shocks—about 200 miles northeast of the Smyrna capital, but no casualties were reported from there.

In the western Izmir district, swollen by melting snow flooded 15 more villages and blocked a landslide which crushed two bridges. In this region late December floods killed at least 1,500.

In the area wrecked by the Dec. 26 quake relief workers still were busy among the ruins, helping the inhabitants in their fight against cold, disease and hunger.

Fire in Vacant Que. Military Hospital Thought Incendiary

Quebec, Jan. 18 (CP)—An early morning fire which raced rapidly through Quebec's vacant military hospital "might have been started deliberately," Colonel Officer Commanding Military District No. 5, said today. He did not elaborate on the comment.

Investigation with the brigadier's statement came an announcement from military headquarters that a board of inquiry, consisting of three officers, would be appointed to investigate the blaze.

"The court's personnel probably will be named today, and it may sit tomorrow," an officer said. "Until then, we have nothing to say."

Nearly 24 hours after the outbreak of the fire in sub-zero weather, firemen continued to play on several streams of water on the smouldering ruins. Because of the three-storey structure, whose thick stone walls remained intact.

Soaked in ice, firemen operated from vantage points on surrounding buildings and from windows. The surrounding area would have been ablaze but for modern fire proofing buildings and other air raid precautions.

(Continued On Page Eleven)

The King and Queen Spend Hours At Aldershot Among Troops

By EDWIN JOHNSON
Canadian Press Staff Writer

Aldershot, England, Jan. 18— (CP Cable)—The King and Queen spent more than four hours today among their subjects in khaki who have been undergoing rigid training under the Aldershot Command.

Their Majesties did not visit the Canadian Divisional area. That will come later. But a number of Canadians had a splendid view along the route of inspection.

Rapid-Fire Blasts Felt Over Radius of 20 Miles — Windows, Ceilings Collapse and Log Lifted Off Feet by Force of Explosion

BELIEVED ACCIDENT

Details of Accident Not Available as Strong Cordon of Police Thrown Around Factory and No One Allowed to Enter — Injured Taken to Factory Hospital

By SAM ROBERTSON
Gibbstown, N.J., Jan. 18—(AP)—London, Jan. 18—(CP Cable) — Three explosions, the last of at least 30 injured in a series of terrific explosions in a London factory today.

Three rapid-fire blasts, felt over a radius of 20 miles, brought thousands hurrying into the streets in the belief German planes were bombing the Empire's capital, but police quickly circulated the assurance there had been no enemy action.

The Supply Ministry issued this communique.

"The Ministry of Supply greatly regrets that an explosion occurred this morning at a factory in North London. Five persons were killed and a number of employees were injured. Fortunately most of the injuries are slight. Investigation into the causes of the accident is being made."

Several hours after the explosions flames were sweeping the plant and the loss is certain to be great. Flames leaped high in the air and a pall of smoke covered the area of London's northern outskirts.

Hundreds of Windows Blown In

Windows of hundreds of residences and other factories were blown in, but the fire did not spread immediately.

While police ascribed the blasts to an accident, a statement by other officials had not been issued up to late this afternoon.

Workmen, neighbors and other relatives of employees kept an anxious vigil. Police established a cordon a quarter-mile from the plant to keep the curious away and hamper the full extent of the damage.

The extent of the casualties also was difficult to learn as the plant has it own hospital and the injured were brought there.

Many Ceilings Collapse

In addition to thousands of windows destroyed, many ceilings collapsed, causing a number of minor casualties. Trucks in the surrounding area would have been pressed into service to remove injured buildings and other air raid precautions.

(Continued On Page Eleven)

Five Are Killed, Fifty Injured; Plant Takes Fire

Rapid-Fire Blasts Felt Over Radius of 20 Miles — Windows, Ceilings Collapse and Log Lifted Off Feet by Force of Explosion

BELIEVED ACCIDENT

Details of Accident Not Available as Strong Cordon of Police Thrown Around Factory and No One Allowed to Enter — Injured Taken to Factory Hospital

By SAM ROBERTSON
Gibbstown, N.J., Jan. 18—(AP)—London, Jan. 18—(CP Cable) — Three explosions, the last of at least 30 injured in a series of terrific explosions in a London factory today.

Three rapid-fire blasts, felt over a radius of 20 miles, brought thousands hurrying into the streets in the belief German planes were bombing the Empire's capital, but police quickly circulated the assurance there had been no enemy action.

The Supply Ministry issued this communique.

"The Ministry of Supply greatly regrets that an explosion occurred this morning at a factory in North London. Five persons were killed and a number of employees were injured. Fortunately most of the injuries are slight. Investigation into the causes of the accident is being made."

Several hours after the explosions flames were sweeping the plant and the loss is certain to be great. Flames leaped high in the air and a pall of smoke covered the area of London's northern outskirts.

Hundreds of Windows Blown In

Windows of hundreds of residences and other factories were blown in, but the fire did not spread immediately.

While police ascribed the blasts to an accident, a statement by other officials had not been issued up to late this afternoon.

Workmen, neighbors and other relatives of employees kept an anxious vigil. Police established a cordon a quarter-mile from the plant to keep the curious away and hamper the full extent of the damage.

The extent of the casualties also was difficult to learn as the plant has it own hospital and the injured were brought there.

Many Ceilings Collapse

In addition to thousands of windows destroyed, many ceilings collapsed, causing a number of minor casualties. Trucks in the surrounding area would have been pressed into service to remove injured buildings and other air raid precautions.

(Continued On Page Eleven)

Business Manager Of Communist Weekly Given Two-Year Term

Toronto, Jan. 18—(CP)—Douglas Stewart, 36, business manager of The Clarion, a communist weekly, was sentenced to two years in King ston Penitentiary on three charges of printing, circulating or distributing a newspaper or periodical containing reports or statements contrary to defence of Canada regulations. He was convicted yesterday by a general sessions jury.

"If you had been tried in Soviet Russia there is little doubt as to what would happen to you," Judge Ian Macdonnell said in pronouncing sentence.

"I'm not sentencing Stewart as a man who would commit an armed holdup. From his evidence it is not hard to tell that he is a well-educated man. I think he would do it again if given the chance."

Stewart's mother, Your Honor,' Stewart interrupted from the prisoner's dock.

Stewart pleaded not guilty Tuesday at which time special Crown Prosecutor Walter Martin said that Sam Scarlett, Joseph Cline and Thomas Rose were charged jointly with Stewart but had not been apprehended.

The jury was told by Mr. Martin that reports or statements objected to were contained in the Nov. 11 issue of The Clarion. Approximately 3,000 copies of the issue were seized in a police raid on a printing shop here Nov. 13.

The statements to which the Crown objected were contained under the heading "Manifesto of the Executive Committee of the Communist International." Stewart was arrested Nov. 13.

GERMAN TRAIN AND BUS COLLIDE

Twelve Persons Killed and 20 Injured in 11th Wreck Involving Railroads Since October 8th.

Zittau, Germany, Jan. 18 (AP)— A passenger train and a bus collided at a grade crossing in a snowstorm today, killing 12 persons and injuring 20.

The wreck was the 11th involving German railroads since Oct. 8, Nazis reported in two of the others. The most serious of the other 10 occurred at Genthin Dec. 22, when 186 persons were killed or fatally injured by the collision of two trains in the station.

(Zittau is in Saxony, near the border of former Czechoslovakia, about 80 miles north of Prague.)

TRAGIC ENDING TO JOKE

Philadelphia, Jan. 18.— (AP) — The little joke Arthur Richter played on his friends a few years took a tragic twist last night. He would shut off the light whenever she went to the bathroom, and turn it on after she protested. Last night he flicked off the light but heard no protest. Downstairs he found his wife dead. She apparently received a fatal shock from the extension line into which she had screwed a bulb.

Coming Events

WEEKLY BINGO KNIGHTS OF Columbus Club Rooms Thursday, 8.15. Admission 25c for 30 games. 1 Door prize. Quick game prizes. 6tf-w-t-tf

OUTSTANDING PERFORMERS from Toronto Skating Club and Minto Club, Ottawa, will be featured at the ICE Carnival Jan. 26, Hume Arena. J13-11tf

THREE ONE-ACT PLAYS BY Quatermin Young People, Tabernacle Church, Friday, Jan. 19, 8.15 o'clock. Admission 25c and 15c. J18

"A MILITARY CAPTAIN'S MARvellous experiences" will be the subject of Captain Taylor's 8 p.m. tonight at Bethel Hall. Come and bring a friend. J14

WOUNDS

"I KEEP A KIT OF BANDAGES, PLASTERS, OINTMENTS, ETC., IN MY HOME AND AUTO FOR PROMPT USE TO AVOID SERIOUS INFECTIONS."
ALL KINDS OF SUCH "KITS" FROM 35c to $20.00 et . . .

183 FRONT ST. THE JAMES TEXTS PHONE 892

J10-F6

Ebber Johnson Knocked Down Crossing Street

Ebber Johnson, 31 Camilton Road, who is well known in Belleville and has delivered newspapers from the C.N.R. station to local news dealers for many years, was knocked down by a motor car on Front Street early last evening. Mr. Johnson was later rushed to the Belleville General hospital, where it was discovered he was suffering from a fractured leg and a badly lacerated head.

Mr. Johnson had delivered a package of papers to a customer and was about to cross Front St., in order to return to his waiting motor car, when he walked into the path of a motor car driven by Frank Thompson, 150 Station St. The driver immediately applied the brakes of his vehicle, but the icy conditions of the street made it impossible to stop immediately and his car skidded to strike the pedestrian. Detective Fred Isard investigated and reported no blame attached to the motorist.

G. Friesen Clarifies Relations of Hospital With County Council

Clearing up of an alleged misunderstanding between hospital authorities and members of the Hastings County Council, that occurred during the December session, occupied the time of that body yesterday afternoon, when Gordon Friesen, administrator of the hospital and Dr. E. Flynn, President of the Medical Staff of the hospital, addressed council with regard to certain allegations that were reported to have been laid to the County body.

A member of the County Council, it was charged by Mr. Friesen, had made the statement in the press that the doctors in the city and district had received payment from the hospital for treatment of indigent patients in the Belleville General Hospital. This warranted an emphatic denial that such statements had been made, on the part of Council, and a move or less lively discussion followed.

Previous to the discussion, Mr. Friesen, administrator of the hospital, explained to council that his object in addressing the body was to clear up a misunderstanding rather than to criticize. He went into a detail explanation as to the aims of the hospital. He quoted figures regarding costs of staff, patients and the actual upkeep of the institution.

"Patients," he said, "were the first regard of the hospital." Insofar as doctors receiving payment for indigent patients, that was "absolutely ridiculous." "The hospital," he said, "is there to give service to patients who need it."

Summarizing hospital costs in Ontario, Mr. Friesen pointed out to council that in the 125 hospitals in Ontario, the cost per day per patient was $2.24. In the Belleville Hospital it was $3.03.

The total expenditure of the hospital for a year was $125,000 Mr. Friesen told council.

Taking issue with the alleged statement that profits made by the hospital were expended to build the new wing the administrator told council that interest and money set aside for depreciation that have accumulated over a long period of time and amounting to $100,000, were being used for the cost, plus borrowed money.

"We are building the new wing", he said, "so that the people of Belleville and its environs will have the type of hospital it deserves. The Belleville General Hospital, Mr. Friesen said, "is a decided asset to the community, in that a large number of people, injured in accidents, and otherwise in need of hospitalization, who might not have survived had the hospital not been here."

He wanted members of the county council to feel that the hospital was theirs, and they could make it one of the best in Ontario if they but give it their moral as well as financial support.

Dr. R. A. Flynn, president of the hospital medical staff, in a very brief address, enlightened members of the council as to whether medical men of the city and district were getting remuneration for services to indigent patients.

"There is not a vestige of truth in that report," he said. The services of the medical profession, insofar as indigent patients, are free. They do not get one cent from hospital, government or any other source," he concluded.

Bancroft Highway In Good Condition

Bancroft, Jan. 10—Bancroft is still suffering from the heavy snow storm over the week end. The Department of Highways deserves much credit for the splendid condition No. 62 highway is in from Moco north despite the high winds.

Bancroft Police Court

The following cases were disposed of in Bancroft Police Court today by Magistrate Dr. Dale of Northbrook.

Wilfred Maxwell and Walter Maxwell of Bancroft and Chas. Trumble of Gumler were fined ten dollars and costs each for breaches of H.T.A.

Cory Neal, of Coe Hill, was fined $5.00 and costs for common assault.

Fred Reynolds of Baptiste, was assessed $5.00 and costs for cruelty to animals caused by throwing an axe at a cow.

Police Blotter

City police today are seeking to find the identity of a motorist, who it is alleged, failed to remain at the scene of a motor accident, when his car was struck by another automobile at the intersection of Sidney and College Sts. at midnight last night.

Robert Kells R.R. No. 5, Trenton, reported to police his automobile had collided with a parked car at that intersection late last night. "When I asked the driver of the parked car to remain until I arrived for investigation, he refused and drove away", Kells told Sergeant Arthur Harman later at the police station as he provided the authorities with the licence plate number of the vehicle in question.

City police recovered a bicycle, which had been abandoned behind Linn's bakery on Dundas Street. The bike is being held at the police station awaiting identification.

Last night's mid-winter saw transients wending their way to the police station seeking warm sleeping quarters after the heavy and cold transients signed the register for that purpose.

OBITUARY

THOMAS J. AYRHART
(Carrying Place)

Thomas James Ayrhart passed away on January 10th at the family home, Carrying Place, Prince Edward County. Besides his widow, Sarah Ayrhart, he is survived by seven sons and two daughters, Percy of Montreal, Henry of Detroit, Cecil of Perrysburg, N.Y., Morley of Stirling, Wren and Ivan at home, Oscar Parks of Bloomfield, Murney Parks, of Mountain View, Mrs. F. Bowerman at home, and Mrs. W. Tufts of Detroit. Burial was in the family plot at Bowerman's Cemetery.

WILLIAM E. MAYBEE

William Edgar Maybee passed away this Thursday morning at the residence of his son-in-law, Mr. S. H. Turner, 65 Grier Street, after an illness of several years' duration.

The late Mr. Maybee, who was in his 80th year, was born in Murray Township, Northumberland County, his parents being the late Mr. and Mrs. Peter Maybee. At one time he resided in the United States and for the past thirty-seven years he made his home in this city and vicinity. In religion he was a member of the United Church and well esteemed.

Surviving him are his wife, who prior to her marriage was Miss Anna Elizabeth Scott; one daughter, Mrs. S. H. Turner, Belleville, and one sister, Mrs. Adelaide Faulkner, Ont.

Resting at the Belleville Burial Company Funeral Home, Campbell Street, until Friday noon, then at late residence. The funeral announcement is made elsewhere in this paper.

MRS. W. G. NICHOL
(Special)

Montreal, Jan. 10—(CP)— Mrs. William Grieve Nichol, 79, former teacher at Montreal high school and native of Picton, Ont., died in hospital here yesterday.

Mrs. Nichol, formerly Nellie Hart, taught school in Picton for several years before going to Japan to teach in Tokyo girls' school. On her return to Canada she was married to Dr. William Grieve Nichol of Montreal who died in 1924.

Mrs. Nichol is survived by two daughters and a son. Mrs. F. Grayson of Picton is a sister.

MRS. MARIA BRENNAN

Mrs. Maria Brennan, widow of Patrick Brennan, passed away on Wednesday, Jan. 17th, at the residence of her niece, Mrs. J. Alexander, 272 Bleecker Avenue, after an illness of one week's duration. The late Mrs. Brennan, who was 87 years of age, resided in Tyendinaga Township during most of her life; seven years ago she came to make her home in Belleville. In religion she was a member of St. Michael's Church and highly esteemed.

Surviving her are five nieces, Mrs. J. Alexander, Belleville, Mrs. Frank O'Connor, Belleville, Sister M. Damian, of the House of Providence, Kingston, and two nieces in Montreal; two nephews, Mr. Michael Gallaghan, Belleville, and a nephew in Montreal.

Resting at the Thomas C. Thompson Funeral Home, 36 Everett Street. The funeral announcement is made elsewhere in this paper.

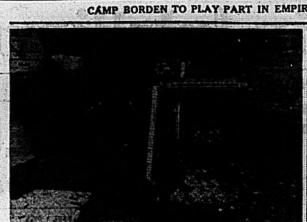
It Pays to Shop at the Rexall Store.

TEK
Tooth Brushes
(JOHNSON and JOHNSON)
Reg. Adult - Single Brush.
29c
2 BRUSHES 49c

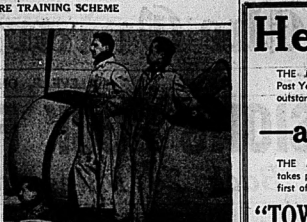
McKEOWN'S
DRUG STORE

PALM READING
PROF. CYBELLE
No. 233 PINNACLE STREET
Opposite Masterson Bakery. Special 15c reading continued for a period. Crystal, Palm and Cards, also Handwriting by mail.
J3-1m

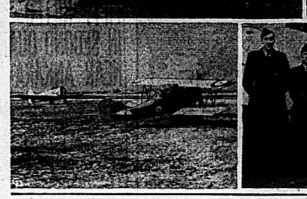
CAMP BORDEN TO PLAY PART IN EMPIRE TRAINING SCHEME



UPPER LEFT.



In all kinds of weather, Canada's airmen are undergoing extensive training at Camp Borden before going on to Trenton air station for advanced training. Good marksmanship is a prime necessity for war-time aviators and machine-gun practice, UPPER LEFT, is stressed at Camp Borden. Skilled mechanics play an important part in the R.C.A.F., and these two, UPPER RIGHT, are shown watching a flight from the wing of a Harvard Trainer. Group Captain L. F. Stevenson, commanding officer at Camp Borden, is at present in England studying training methods of the R.A.F. He is pictured in the centre of a group of R.C.A.F. officers, LOWER RIGHT. A view of the landing field at Camp Borden is shown, LOWER LEFT.





Holden's Expectorant
Will Stop That Bronchiel Cough
35c and 60c a bottle
GEEN'S PHONE 131

A QUAKER FEED FOR EVERY NEED.
FUL-O-PEP EGG MASH
A balanced ration to increase egg production and maintain healthy birds at low cost.
CHAS. E. BISHOP & SON
BELLEVILLE. Phone 283
$2.60 Cwt.

FURNITURE REPAIRS
Repairing and refinishing of antique and modern furniture. Re-upholstering and slip-covers a specialty. Call 2265 and our representative will call and quote you prices.
The NEW PERCIVAL FURNITURE CO., Ltd.
PHONE 2265

Friday, January 11th
Free Coca Cola
To Everyone Coming into
UPTOWN BILLIARDS
SHOE SHINE ✦ HATS CLEANED
CIGARS ✦ TOBACCOS
RED HOTS
316 Front Street Phone 1536

FATHER AND SON SENT TO JAIL
Floyd and Gerald Stapley Given Three Months for Theft of Ten Bags of Coal From C.N.R.

Father and son, Floyd Stapley, 46, and Gerald Stapley, 18, both of this city, were sentenced to serve three months in the common jail by Magistrate E. J. Butler, K.C., in today's County Police Court here. The Stapleys pleaded guilty to the theft of ten bags of coal, the property of the Canadian National Railway.

The charges were preferred by special Agent Fred Chapman, of the C.N.R., who informed the court there had been repeated incidents of the wholesale theft of coal from the local C.N.R. property. This coal stealing is becoming a racket," added Constable Chapman, who later informed the court that C.N.R. Constable Ross, K.C. as he inferred the Stapley pair with the ten bags of coal in the rear of a motor car and ready to be driven away.

"There has been too much leniency shown this type of crime in the past," added Crown Attorney R. O. Ennals, K.C., as he inferred a jail sentence would be in order. His Worship agreed as the jail sentence indicates.

HARRY L. WAGNER
Teacher of
HAWAIIAN GUITAR, UKELELE and TENOR BANJO
(Over 25 Years Experience)
Classes Open for Advanced Pupils or Beginners.
All Individually Taught
Phone 1829 for Appointments
SILLS BOOK STORE
222 FRONT STREET
Lessons Every day at Studio

MARMORA MAN GIVEN 3 MONTHS
James Dunlay Pleads Guilty to Multiple Break-ins and Thefts

James Dunlay, 21-year-old Marmora laborer, was sentenced to serve not less than three months nor more than one year, in the Ontario Reformatory after he pleaded guilty to multiple break-ins and thefts throughout Thurlow Township during the past few months. Dunlay admitted the theft of two turkeys, the property of Fred Taylor, four bags of grain, stolen from Alex McLaren, a motor car defroster and other smaller articles.

Dunlay was arrested by Provincial Police two weeks ago, but only today elected summary trial when pleaded guilty to four charges of breaking, entering and theft. Crown Attorney R. C. Donnan, K.C., produced the accused man's list of previous court convictions, which included three charges of breaking and entering summer cottages in the Marmora district in 1937. Dunlay was given a suspended sentence at that time.

"Apparently you did not profit by the advice and leniency shown you before and unless you change your attitude there's nothing short of penitentiary facing you in the future," warned Magistrate Butler as he sentenced the youth to the reformatory.

MEN LOOK! SALE
ARROW SHIRTS
Regular $2.00
NOW ON SALE FOR
$1.49
COLLAR ATTACHED AND TWO SEPARATE COLLAR STYLES.
An excellent opportunity to stock up — but hurry, they'll be picked up quickly!
SHAW'S MEN'S WEAR
"THE STORE OF FASHION"

NOXZEMA SPECIALS
NOXZEMA:
25c size 15c
50c size, plus 10c Soap 54c
75c Size 59c
Hospital Size (1½ oz.) $1.10
WE DELIVER PROMPTLY
No Need to Come Down Town This Cold Weather. Just Call 238
DOYLE'S
DRUG STORE

Held Over!
THE McCARTHY THEATRE has during the Past Year extended the playing time on several outstanding productions.
—and NOW—
THE McCARTHY THEATRE Management takes pleasure in announcing that one of the first of the 1940 hits to be played:
"TOWER OF LONDON"
Featuring
BASIL RATHBONE, BARBARA O'NEIL, NAN GREY, IAN HUNTER
and a Supporting Cast of Thousands
IS SO TREMENDOUS
and has been spoken of so highly as excellent entertainment, by the hundreds who have attended one or more of the daily performances during the past three days that "THE TOWER OF LONDON" will
BE HELD OVER UNTIL SATURDAY
with complete shows at 2.30: 7.10: 9.10 daily.

BELLEVILLE RAVES
"SWELL ENTERTAINMENT"!
"HERE'S A GARBO YOU'VE NEVER MET!
Flirtatious! Vivacious! Gorgeous! In a rare, spicy, Lubitsch comedy delight
Garbo LAUGHS
ERNST LUBITSCH'S COMEDY PRODUCTION
(Don't pronounce it . . . SEE IT!)
NINOTCHKA
with MELVYN DOUGLAS and INA CLAIRE
TRAVELTALK In Technicolor
M-G-M. MINIATURE
TONIGHT & FRIDAY
BELLE
BEST of the BETTER PICTURES.
Daily 2.30: 7.00: 9.15

TODAY - FRIDAY - SATURDAY
NOTE—MATINEE DAILY AT 2.30
LEAD AND LEGS RULED THE SIN CITY
OF THE WEST!
Marlene DIETRICH James STEWART
DESTRY RIDES AGAIN
Charles WINNINGER
Mischa AUER - Brian DONLEVY
ALSO
Last Chapter:
"FLAMING FRONTIERS"
"GALS AND GALLONS"
Movietone
Shown at 3.15 - 7.15 - 9.40
CAPITOL

B-E-L-L-E STARTING SATURDAY
JUDGE HARDY and SON
ONE PICTURE YOU KNOW IS GOOD!
Lewis STONE - Mickey ROONEY
Cecilia PARKER - Fay HOLDEN
ANOTHER NEW HEART-WARMING ADVENTURE!
SATURDAY MAT. Opening Greatest Thrill Show on Earth!
Positively the best Chapter Play ever Exhibited at the BELLE Theatre
WHO IS THE MYSTERIOUS 39013?
DAREDEVILS OF THE RED CIRCLE
A Republic SERIAL IN 12 Exciting CHAPTERS
CARTOON: "BEAR THAT COULDN'T SLEEP" — WAR NEWS

WHITE HOUSE HONOR



An honor coveted by virtually every entertainer for show business has been bestowed upon this charming lady, Miss Charlotte Kraus, Viennese singer, who has received an invitation from President and Mrs. Roosevelt to sing at the White House and be the overnight guest, of the first family. Miss Kraus sang for the presidents' last summer during the reception for the Danish crown prince at Hyde Park.

STOP HERE
WHEN YOU COME TO TORONTO—
WHETHER FOR A BUSINESS TRIP, A SHOPPING TOUR OR A HOLIDAY WHAT HAVE YOU.
Conveniently to department theatre and shopping districts. Bedrooms with single and double rooms or suites. All rooms with private bath.
WESTMINSTER
fireproof HOTEL
240 JARVIS STREET - - TORONTO

ALL IS BRIGHT

By Eleanor Browne

CHAPTER XXV

And then to find, when Gloria and Underwood walked into the Myrtle Bank Hotel, that Elise Catteril accompanied by the impossible Stuart was already there! Barbie, had two seemed surprised she thought now, although she had been so enraged at the moment she hadn't really noticed. Perhaps they had planned the meeting. Anyway, she had found it impossible to stop his tiresome monologue about what they had done and seen. He had scarcely looked at her again. Poor old Elise appear to notice Gloria's apparent lack of enthusiasm at the reunion. Only Stuart, by occasional quick scowls, had seemed aware that she was with them.

And that embarrassing moment in the hotel dining room! Gloria stamped up the ladder as she recalled the rankling scene. In an attempt to draw Barton's interest she had broken into his eager questions about Canadian dividend.

"You know, Barton, tonight they are going to have that silly Christmas party. Why don't you sit at her table? Mr. Cook left the office today and there'll be room for you. Then when it gets too lonely we can slip away—"

She stopped, aware that Elise was looking at her as if she had said something too shocking for comment. Stuart glared balefully from his side of the table and Barton looked fatally uncomfortable. "That's very kind of you," he said finally. "But I have already invited Miss Catteril to dine at my table tonight. Stuart is going to take a little nap and join up at the party later. I'm afraid there won't be more room at the table during—dinner, but after it's over—"

Barton cleared his throat—"why don't you come over to us?"

It was then that she walked out on them. And she had been perfectly right. As she gained the top of the ladder and paused for breath Gloria snorted. Join them! Play second fiddle to another woman! Be tolerated but because she had discovered that he was finding Elise's loneliness more intriguing than hers? No, thank you!

Gloria turned toward her cabin, almost ready to cry. Her lashes drooped, the green mandarin tunic with its stiffened shoulders and skirt that made her look oriental and at the same time bewilderingly lovely, would now be wasted. Unless—Gloria's steps slowed and she hastily composed herself as she saw Kent approaching, his eyes worriedly scanning the shore. Just as she was leaving Elise and Barton she had half suggested that Kent expected to be with her this evening. It had been hard to explain because she had already told Barton of her broken engagement. Now if she could make her assertion true—

"What's the matter?" she inquired of Kent. "Worried about the night's party?"

"No." His tone was not encouraging, but Gloria was determined that he should not escape her. "Then why the calm for me before dinner, why-don't-you?" she persisted. "We're practically the sole survivors, you know."

Kent's eyes swung around to hers. They clicked peculiarly as he stared. "What do you mean by that?"

"Oh, didn't you know? Mr. Coates has left us."

"That? Yes," Kent assented indifferently.

Gloria provoked, said sharply, "Then you know that Star is gone too!"

Kent's hand grasped her shoulder roughly. "With him?"

"You're hurting me." She shrugged her shoulder free. "Yes. She said she was just going to look at the schooner, but one of her bags is gone, and several of her dresses!"

"If you're lying—" Kent's face was contorted as if he had been physically hurt, and he looked at her so savagely Gloria found herself involuntarily taking a step backward. "Why didn't you tell me this before?"

"After all, it isn't any of my business, of yours, if Star decided to elope with Jack Coates——"

But Kent was not listening. He took the stairs in long jumps and the next instant she heard aboard-ed orders and running feet on the upper deck. The ship's launch with Kent in it was lowered into the water.

X X X

Star stepped aside on the deck of the schooner, gasping as the full force of the wind struck her. The boat was bounding through the water with rabbit-like leaps. A cold spray showered upward as the prow struck each wave, which in turn slid over the deck in swirling green sheets. The boat was listing heavily as the wind drove it onward and whistled shrilly through the ropes. The cabin of the schooner was full of the cabin and was even grateful for Coates's steadying hand.

"Come back in the wheelhouse," he shouted at her. She nodded, unable to speak, and stumbled with him toward the small enclosure aft. Once inside its shelter she managed to catch her breath. Then, suddenly glancing at her, handed the wheel to Coates and sank down on the narrow shore line rising in little bumps that might be cushions.

Her heart sank, but she forced herself to look at Coates as calmly as she could. "I didn't realize that you had to be aboard a boat like this. It's terribly rough."

Coates laughed, his eyes on the green sea before them. "This is nothing. Wait until we get going around the point there."

"We're going further? Isn't that a distance. Hadn't we better turn back?" Coates' eyes slid sideways, otherwise he gave no sign that he had heard. "Please, you must turn back!" she cried anxiously. "Everyone is expected to help prepare for the Christmas party." She was thinking of Stuart and the fantastic Santa Claus she had described. She had to get back!

"We're not going back." Coates smiled as he said it and Star thought he was joking until he announced suddenly, that is your bag downstairs. Gloria packed it for me."

"But—you—you can't do this! They'll want to know what happened. They'll look for me!"

"You think Doctor Barrett will look for you?" Coates asked scornfully. "You think he'll interrupt what he believes to be an elopement? No, my dear. Anyway, he won't know until later."

Star stared miserably out over the water. It no longer seemed frightening. It was almost friendly compared to this strange man at her side. What had led him to do such a thing? And why had she been so foolish as to come aboard alone? Kent had been right. He had tried to warn her and she had not listened. Coates stung her eyes.

"You said you like this part of the world." Coates was saying. "Well, here's your chance to see it. And you can help by doing something about helping me with the expedition."

Star recalled that sunny day—her first day in Haiti. How far away it seemed now!

"It isn't such a bad life. And when we get the museum established—the money you inherited will be a great help for that—"

"The money?" Suddenly Star saw a ray of hope. "You don't mean to say you believed me! But it isn't true."

Coates looked at her briefly with a cynical smile and then turned away. Star continued eagerly. "I said that only for Kent's benefit. I—I haven't a cent. You must believe me!"

But her captor continued to look out, a half smile still playing about his lips. Star wedged herself close to the glass panel on the side so that he had to look at her. Her breath came with difficulty as if she had been running, but she forced herself to talk slowly, almost calmly.

"I'm just a librarian in a small town.—I know all about children's books, that's all I know so many stories to tell Stuart. I—I was thinking about him this summer. That gave me enough money to come on this cruise. Why won't you believe me? If I had anything—anything at all—you could assess it if you would only turn back."

Coates was still smiling, as if she had not spoken.

"Well," said Star hopelessly, "there's no way of convincing you, I suppose. It's hard for a man to change his mind once it's made up. When I told Gloria she knew right away I was telling the truth."

"You told Gloria?"

Something in his tone gave Star courage, although he spoke quietly.

"Yes," she said eagerly. "Days ago. You see, I didn't really want to fool anyone. I had a personal reason for wanting Kent Barrett to believe I had money. You and Gloria just happened to be there. And— and I didn't know it would make so much difference."

(To Be Continued)

Thomasburg

Thomasburg—The first meeting of this year of Christ Church Woman's Auxiliary was held on Friday evening at the home of Mrs. Hall with a good attendance of members and several visitors present.

The President, Miss E. Porter presided and the meeting opened with the singing of a New Year's season hymn followed by special prayers. Minutes and secretary-treasurer's reports were presented in unison. The Scripture lesson was read by Mrs. Wesley Morton. Correspondence included a letter of appreciation for the Christmas bale sent to Rhoan Resident School and a request for literature for next meeting. The Rector, also read a letter regarding the Missionary apportionment. Twelve members responded to the roll with their membership fee.

The President at this time read several paragraphs from W. A. papers to ask themselves, at this the beginning of a new year.

Following the business period, Mrs. Beazer and Mrs. Will Morton took charge of the

THE ONTARIO INTELLIGENCER

THE DAILY ONTARIO INTELLIGENCER is published every afternoon (Sunday and holidays excepted) at The Ontario Intelligencer Building, Front Street, Belleville.

SCANDINAVIA TELLS SOVIET WHAT IS WHAT

The hearts of Scandinavian countries beat as one in loyalty to the free peoples which inhabit that part of Europe.

Finland fights a series of battles which write a saga of courage for all ages to admire.

Danes, Norwegians and Swedens sympathize with the Finns in their war of victory against the Bolsheviks.

Norway and Sweden have told the Soviets in no mincing terms that they know their own views of neutrality.

Scandinavia, one of the most enlightened parts of the world, with developments in some lines leading all nations, is one of the lights of liberty, and democracy, which will not go out though the Soviet Unioy tries to stuff it out.

South of Denmark is another big aggressor nation, Germany, which started her conquests three quarters of a century ago with conquest of Holstein and Schleswig, then part of Denmark. Denmark has had a great deal to put up with the German Nazis in the past few years since they tried to foment strife in Danish territory. After the last war Denmark regained part of the province of Schleswig by plebiscite.

It is no wonder the three kingdoms cheer their sister state, the Republic of FINland, in their fight which means the fight to end Russian aggression.

The Scandinavians have produced great heroes, the Vikings of old, the Danes who travelled the stormy seas of the north through history, the Swedes who number Gustavus Adolphus as one of their great kings and the Norwegians whose courage has never quailed.

Heroes are drawn to heroes. They look upon Finland as David among the nations against the mountainous bulk of the Soviet.

'ABOMINATION TO CIVILIZATION'

Russian armies collapse. So Stalin turns to aerial attacks, pouring incendiary and other bombs on scores of villages, towns and cities.

Russia believes it is better to destroy the towns, cities and countryside of an enemy than to leave them intact.

But Finnish victories go on.

Hamilton Spectator says of Soviet Russia: "What establishes the Soviet as an abomination to the civilized world is not so much that it is a military power, or that it has sacrificed even its own people to the building up of that power, but that it crusades under the most hypocritical banner that has ever been devised. It is not its strength that has brought scorn on it, but its treachery, not its armed but its methods. That, humiliated on the battlefield by the gallant Finns, it should now turn to ruthless bombing of the homes of these people, is the final revelation of its goal. Conquest—even under the most brutal guises — can earn some recognition. Murder gains none. And this present attempt at murder continues to go under the fatuous guise of the brotherhood of Communism! Cynicism can go no further."

NO GRUMBLING FOR GERMANS

There must be no grumbling in Germany. That is the order of the Gestapo will handle any complaints.

There must have been some growling or grousing over the food and the other restrictions or Germans would not have been advised to keep a good nature when they are thinking or talking of the food they are allowed.

'TOTAL WARFARE' IN THE PAST

"Total warfare" with which Hitler regularly threatens Britain and occasionally France, is not really something new and untried, says the New York Times, showing that it is no new practice and that it has been used throughout history.

One of the outstanding total wars was that of the Romans against the city of Carthage on the north coast of Africa, a rival for power in the Mediterranean. Throughout the last conflict with the Carthaginians the Romans took up the cry "Carthage must be destroyed." So thoroughly did Rome crush her foe that the people were scattered and the site of the city was sowed with salt after the Romans had razed the walls and ploughed over the ruins. Had Rome not defeated Carthage in that war it is just possible that a type of power less progressive than Roman civilization would have swayed the world of that day and have influenced history. But it was the destiny of the Romans to defeat Carthage and control the civilization of the world. Roman ruthlessness with Carthage was provoked as Carthaginians were more of a sea-power than the Romans for they came of the Punic or Phoenician race, among the great early people of the east Mediterranean. Carthage became an important city of the Roman Empire, being rebuilt by Augustus.

The Times speaks of Genghis Khan whose "total warfare" was carried across two continents. The Huns on their swift horses were adepts at it. The Duke of Alva tried it in Holland. Whenever new weapons were introduced warfare tended to become 'total.' In the Times review of the part of history, the Swedes who number Gustavus Adolphus as one of their great kings and the Norwegians whose courage has never quailed.

Heroes are drawn to heroes. They look upon Finland as David among the nations against the mountainous bulk of the Soviet.

'ABOMINATION TO CIVILIZATION'

Russian armies collapse. So Stalin turns to aerial attacks, pouring incendiary and other bombs on scores of villages, towns and cities.

Russia believes it is better to destroy the towns, cities and countryside of an enemy than to leave them intact.

But Finnish victories go on.

Hamilton Spectator says of Soviet Russia: "What establishes the Soviet as an abomination to the civilized world is not so much that it is a military power, or that it has sacrificed even its own people to the building up of that power, but that it crusades under the most hypocritical banner that has ever been devised. It is not its strength that has brought scorn on it, but its treachery, not its armed but its methods. That, humiliated on the battlefield by the gallant Finns, it should now turn to ruthless bombing of the homes of these people, is the final revelation of its goal. Conquest—even under the most brutal guises — can earn some recognition. Murder gains none. And this present attempt at murder continues to go under the fatuous guise of the brotherhood of Communism! Cynicism can go no further."

NO GRUMBLING FOR GERMANS

There must be no grumbling in Germany. That is the order of the Gestapo will handle any complaints.

There must have been some growling or grousing over the food and the other restrictions or Germans would not have been advised to keep a good nature when they are thinking or talking of the food they are allowed.

'TOTAL WARFARE' IN THE PAST

"Total warfare" with which Hitler regularly threatens Britain and occasionally France, is not really something new and untried, says the New York Times, showing that it is no new practice and that it has been used throughout history.

One of the outstanding total wars was that of the Romans against the city of Carthage on the north coast of Africa, a rival for power in the Mediterranean. Throughout the last conflict with the Carthaginians the Romans took up the cry "Carthage must be destroyed." So thoroughly did Rome crush her foe that the people were scattered and the site of the city was sowed with salt after the Romans had razed the walls and ploughed over the ruins. Had Rome not defeated Carthage in that war it is just possible that a type of power less progressive than Roman civilization would have swayed the world of that day and have influenced history. But it was the destiny of the Romans to defeat Carthage and control the civilization of the world. Roman ruthlessness with Carthage was provoked as Carthaginians were more of a sea-power than the Romans for they came of the Punic or Phoenician race, among the great early people of the east Mediterranean. Carthage became an important city of the Roman Empire, being rebuilt by Augustus.

The Times speaks of Genghis Khan whose "total warfare" was carried across two continents. The Huns on their swift horses were adepts at it. The Duke of Alva tried it in Holland. Whenever new weapons were introduced warfare tended to become 'total.' In the Times review of the part of history, the Swedes who number Gustavus Adolphus as one of their great kings and the Norwegians whose courage has never quailed.

Heroes are drawn to heroes. They look upon Finland as David among the nations against the mountainous bulk of the Soviet.

'ABOMINATION TO CIVILIZATION'

Russian armies collapse. So Stalin turns to aerial attacks, pouring incendiary and other bombs on scores of villages, towns and cities.

Russia believes it is better to destroy the towns, cities and countryside of an enemy than to leave them intact.

But Finnish victories go on.

Hamilton Spectator says of Soviet Russia: "What establishes the Soviet as an abomination to the civilized world is not so much that it is a military power, or that it has sacrificed even its own people to the building up of that power, but that it crusades under the most hypocritical banner that has ever been devised. It is not its strength that has brought scorn on it, but its treachery, not its armed but its methods. That, humiliated on the battlefield by the gallant Finns, it should now turn to ruthless bombing of the homes of these people, is the final revelation of its goal. Conquest—even under the most brutal guises — can earn some recognition. Murder gains none. And this present attempt at murder continues to go under the fatuous guise of the brotherhood of Communism! Cynicism can go no further."

NO GRUMBLING FOR GERMANS

There must be no grumbling in Germany. That is the order of the Gestapo will handle any complaints.

There must have been some growling or grousing over the food and the other restrictions or Germans would not have been advis-

which is fifteen to twenty miles long and from five to ten miles wide.

They have come to feel that there is little to choose from between the monied classes and the vast stratum "just above relief." So they decided if they did not wish to live up to existing standards as they knew them, they could pass up these standards and seek a life of new interest, where they would mould their future, their standards and their needs. Or is it just a prolonged holiday?

There must have been endless discussions about that trip and expedition. How they must have talked with their friends!

Anyone attempting such an exploit would be thrilled to ecstacy. What romances can not the mind anticipate! Veritable Robinson Crusoes without any danger of cannibal invaders for the island is a British possession!

The principle of variety and imagination is a powerful factor in life.

And life as they want to make it. That's what they are going to achieve.

But it is a safe bet, they will carry a lot of ideas from their old home. They will set new standards and doubtless will have new problems in their ocean-island home.

All the same, who has not dreamed of a lonely island, imagined himself in a world of dangers! Any one who has not had such a dream is a rarity.

The families in the colony are of comfortable means.

Newest Notes of Science

Science News Service

A cradle forms the interior of an English inventor's baby carriage to enable a sleeping infant to be lifted out without awakening.

According to a California scientist the speed of lightning is 22,000,000 miles an hour, about 30,000 times the velocity of sound.

Sufficient light to illuminate 2000 homes is provided by electric eels discharging at the rate of one discharge per second.

Birds have been found in the Canadian Rockies to conceal under their eggs to protect them from the intense heat of the sun at midday.

Fire extinguishers are now a specialty designed to be hung from a pedestrian's belt for his protection while walking on dark highways.

An ice welding process has been developed for cooling ordinary lowcarbon steel with stainless steel at the temperature of boiling water.

Experiments in Germany have shown that the number of grazing cattle per acre increases about 15 per cent by using sewage water to fertilize pastures.

A new aquarium surrounded by a decorative frame and backed by a marine scene has been invented by a Paris artist to be hung on a wall like a picture.

The Massachusetts Institute of Technology has developed a device warming a small house with heat obtained from the sun and stored in a basement tank.

So They Shot Them

Peter Becker of Hay Tp. in Huron county, bought a pair of black bears from a man in Bruce county. had received them from some Indians. They were two years old. They were no longer cubs for one was 300 pounds, and the other 350, and Farmer Becker had been untied up on his property. A couple of days ago Mr. Bruce's father had been badly clawed by one of the bears and they were both becoming decided'y ugly.

Then they broke loose and the consternation was considerable. Children were kept indoors and adults were afraid to venture outside. So it was necessary to bring in a number of rifles and finally one who used a sawed-off shotgun despatched the animals. They were tracked to a farm nearly three miles from where they belonged.

Why any person would want to keep a pair of black bears tied up on the premises is a mystery to the average mind to fathom. It would be unsafe to feed the animals, and two bears of 250 and 300 pounds would require a deal of stocking. They would never be pets. nor is there any useful service they could perform. At best it was a miserable trick to play on the bears from the day they were caught up north and shipped down to Huron county. No wonder they turned ugly. The people who kept them in captivity forced them to become so. Blame them which the black bear does not deserve. Huron county hasnits—Peterborough Examiner.

OFF THE RECORD By Ed Reed



"I'm getting cold—lets play 'drop-the handkerchief' with your pants for awhile!"

LOOKING BACKWARD

GLEANINGS FROM OUR FYLES OF BY-GONE YEARS

20 YEARS AGO

JANUARY 18, 1920.

At the annual meeting of the Stirling Agricultural Society the following officers were elected: President, Mrs. Sukcliffe; first vice president, Mrs. Hallwell; second vice-president, Mrs. J.M. McCoe; secretary, J. S. Morton; assistant secretary, Miss Bell; treasurer, A. D. McIntosh; directors elected for two years, Mrs. Potts, Mrs. M. Sine, Mrs. Bissonnette, Mrs. Yeath, O. E. Kennedy, Directors elected for one year, Mrs. Nolan, Miss Harris, B. Belshaw, E. R. Morton, and Mrs. Ketcheson. Directors, T. E. B. Yates and W. S. Martin.

Mr. W. C. Mikel, K.C., will return home shortly after a visit to California.

Mr. Francis Ford of Cobourg is spending a short time in town.

30 YEARS AGO

JAN. 18TH, 1910.

Many people are asking why is it that the City Council can appoint aldermen to fill vacancies in Baldwin Ward while they have to hold an election to fill the one vacancy in Bleecker Ward? It is all owing to the statutes which state that where sufficient candidates are nominated, and enough do not qualify, another nomination and election shall be held within fifteen days after the first meeting of the council, but in the case of sufficient candidates not being nominated the council shall appoint the missing members from such ward. This is probably done because the lawmakers think that the residents of a certain ward not having sufficient interest in the matter to nominate enough candidates at the first election might not do so at the second election either. It seems reasonable, too, when you think it over.

40 YEARS AGO

JAN. 18th, 1900.

The Amateur Minstrels performance at the opera house last night was most enjoyable and a great success. The performance opened with a minstrel first part, Messrs. Chandler and Dunning, Secs; Wheeler and Carr, tambos; Lee Ketcheson, interlocutor. End songs were rendered by Messrs. Wheeler and Ovendenler in a pleasing way, while their jokes provoked much laughter. Mr. Jack Hays sang "The Union Jack of Old England," in good style and Mr. J. B. McIntyre showed himself to be a vocalist of high order in his original composition, "The Heart Thrills True," the harmony in the chorus being very pleasing. The second part consisted of drills, songs and recitations. As Wheeler in his monologue and song, made many local hits and kept the audience in a roar. Chandler and Dunning in acrobatic feats showed themselves to be expert and muscular. The march and drill by the members of the Drum and Bugle Corps on the 15th, Reginald Weal, cornet, and Bugler Gerow evinced a good deal of skill. The trumpeter, Mr. J. Bensley, equilibrist, did a first class turn, his drill with the chair "Absent Minded Beggar" and his patriotic recitation "Glencoe" brought down the house. After the members of the company had received a farce, "How to Get a Wife," the performance closed with a tableau and song: Soldiers of the Queen," the solo part being well taken by Bugler Howard Sharpe.

In the street parade of the Amateur Ministrels at noon yesterday, which was most creditable, Fred Adams on his milk white steed was about the warmest thing that ever came down the pike.

50 YEARS AGO

JANUARY 18, 1890.

At the annual meeting of District L.O.L. No. 1, South Hastings, which was held at Frankford yesterday the following officers were elected for the year 1890: District Master, P. P. Pettit; Deputy Master, T. Murray; Recording Secretary, R. H. Reaiden; Financial Secretary, T. Foxter; Treasurer, William Bates; Director of Ceremonies, William H. Reynolds; Lecturer, P. Foxter; Prosy. A. Beals.

The dealers have commenced to cut ice in the bay for storage for use next summer. The ice is of good quality and about eight inches in thickness.

Mr. A. F. Wood, M.P.P., Madoc, was in town today.

Daily War Survey

By The Canadian Press

Announcement of the loss of three British submarines while engaged in particularly hazardous duty is one of a number of the less-heralded incidents which show that the United Kingdom and France are not fighting an entirely defensive war.

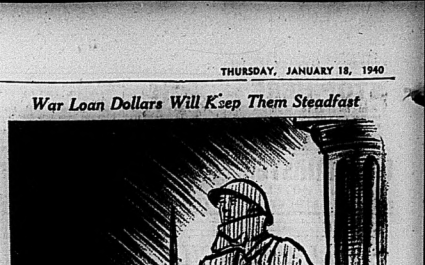
The navy is traditionally known as the 'silent service' but the most silent of its branches is the submarine branch. A few weeks ago it was revealed that other British submarines had been active in German waters where one of them sank a cruiser.

Prime Minister Chamberlain spoke of the loss of the three this week in the House of Commons but gave no inkling of the nature of the duty which took them to Heligoland Bight. It is safe to assume, however, that there is some more serious purpose than the sinking of the old ship.

While the German submarine has been held mainly for attacks on undefended merchant ships and has been a problem to some extent to the undersea craft of the British navy are used primarily for scouting in dangerous waters and to give quick telling blows at key shore positions.

In view of the almost continuous patrols now maintained by the Royal Air Force over the exits for German mine-laying ships and aircraft the submarine activity around Heligoland would be a problem to some larger combined air and naval operations.

Its real purpose may never be disclosed and if it is disclosed before the end of the war it will probably be by the unfolding of events rather than any word from the Admiralty.



—Cartoon by Knight, The Winnipeg Free Press

Secret of Nazi Tank Given Away by German Toymaker

Home again in Canada after several years in England, a Saint John professional man related this strange "pre-war" incident of the other day, states the Montreal Standard.

One of his friends, an officer in the Royal Air Force, made a holiday visit to Berlin and other German cities in the Christmas season of 1937. In order to add some gifts to take back to his nephew in London he toured the toy shops and was intrigued by the large variety of life-like models of airplanes, cannons, ships and all other war implements on display. Many of them were exciting reproductions with ingenious wind-up mechanisms. He made a hobby of full of the tiny "armaments."

x x x

When he had more time to operate and inspect the toys, one day after his return to England, he was impressed by a toy tank which was unlike anything of its kind he had ever seen. Merely on speculative impulse, he sent it on to the War Office.

x x x

The result was that thousands of pounds of Canadian funds appended on the toy counters before the authorities claimed what had happened and as luck would have it a British officer picked up one of them.

The flier's nephew went without his Christmas present that year. But it made an appropriate gift for the British Intelligence Department.

Alarm in the Lowlands

Germany scoffs at a new 'fear epidemic" in the Low Countries and intimates that rumors of German troop concentrations opposite the Belgian frontier are "nonsense." But there is an absence of official denial which leads to the belief that the divided counsels in Berlin, Brussels and Amsterdam remain about as they were when invasion is still entirely possible. Hundreds of thousands of Dutch and Belgian troops remain massed in their defensive positions since described as "incitement" by the Allies, although the German newspapers have not yet referred that Belgium and the Netherlands are preparing to accept German "squeeze" tactics against the little neutrals, in an effort to make them defy the British blockade. The real clue may be found in Rome, where Italian diplomacy is tireless in trying to arrange a "compromise" peace. It is noticeable, incidentally, would leave Hitler dominant in Europe. Some of the diplomatic activity in the New York experienced on Sunday. Away from the robots the terrain is apt to become a quagmire in which invading tanks and motorized equipment would be helpless. Belgium in 1914 had a badly fashioned army of 200,000 men; today she has 700,000, well trained, competently led and backed by fortifications along the frontier. The strip of border territory around Namur and Liege, not in German but now Belgian, forms a strategic pivot of the utmost value—heavily wooded, pitted with pill-boxes and gun emplacements, and commanding from its 2,000 feet of altitude the German lowlands from which an invasion might come. The Netherlands have prepared themselves as thoroughly for flighting, and flooding that a German attack there would be to their advantage is a surprise it might have had last September. Great Britain's expeditionary force is ready to cross to Belgium in support of the defendants wherever King Leopold calls for help, and this, it may be assumed, will come the moment German troops cross the frontier. And these factors that did not operate in August, 1914, when the world went to bed before British or French troops could be brought into large-scale action, do operate now.

Who, then, started the latest scare, and why? In Germany it is described as "incitement" by the Allies, although the German newspapers have not yet referred that Belgium and the Netherlands are preparing to accept German "squeeze" tactics against the little neutrals, in an effort to make them defy the British blockade. The real clue may be found in Rome, where Italian diplomacy is tireless in trying to arrange a "compromise" peace. It is noticeable, incidentally, would leave Hitler dominant in Europe. Some of the diplomatic activity in the New York experienced on Sunday. Away from the robots the terrain is apt to become a quagmire in which invading tanks and motorized equipment would be helpless. Belgium in 1914 had a badly fashioned army of 200,000 men; today she has 700,000, well trained, competently led and backed by fortifications along the frontier. The strip of border territory around Namur and Liege, not in German but now Belgian, forms a strategic pivot of the utmost value—heavily wooded, pitted with pill-boxes and gun emplacements, and commanding from its 2,000 feet of altitude the German lowlands from which an invasion might come. The Netherlands have prepared themselves as thoroughly for flighting, and flooding that a German attack there would be to their advantage is a surprise it might have had last Sept-

THAT BODY OF YOURS

By James W. Barton, M.D.

Blood Transfusions Not an Emergency Operation Now

A recent movie illustrating the various emergencies confronting the young ambulance physician showed him giving a blood transfusion to a gangster. He obtained the blood direct from the gangster's sister and made the transfusion by means of some sterile tubing. It all took place in a none too clean cellar or basement. It was a dramatic picture because the blood being transferred direct from one person to another is save life despite extreme care and cleanliness. Unfortunately, the transfusion of blood or milling to donate it may not be the right type and should cause death if used.

"Blood transfusion should no longer be regarded as a desperate emergency measure but as a safe routine procedure supplementing other forms of treatment for numerous diseases."

I am quoting Drs. Noah Fabricant and Leo M. Zimmerman, Chicago, in Hygeia.

"Modern knowledge of typing blood and new methods for preserving and transporting blood have greatly decreased the dangers that once attended transfusions. Sometimes four group types are known and it is possible to determine by quick and reliable tests into which classification a person's blood falls.

What is known as the Blood Transfusion Betterment Associated was formed in 1939. Persons in every community are urged to hospital or clinic to have their blood 'tested' and then typed. They leave their address and telephone number and when their type of blood is needed, they report immediately. To qualify a donor must be registered with the department of health, be of normal weight at least 150 pounds, have a normal pulse and blood and a negative Wassermahn (syphilis) test.

The blood is preserved in a blood "bank" by which blood is drawn from the donors and kept in a refrigerator until needed. By this means "precious hours are not lost while preparations" donors journey over long city distances, and the willing donor's blood is not the right type."

The blood banks with their supply of "ready" blood of each type are assuring us the peace of mind of the physician.

70TH ANNIVERSARY

Homeville, N.S., Jan. 17.—(CP)—Surrounded by many of their 44 descendants, Mr. and Mrs. Josiah Tulley observed the 70th anniversary of their marriage today in this village 15 miles from Glace Bay. The aged couple, married in 1870, are believed the only pair in Nova Scotia to have reached together the 70th milestone of married life in the province.

JOIN THE
"SALADA"
STAMP CLUB

For ten cents and the label cut, showing the inspector tradesmark, from any packet of SALADA TEA we will send you Redeemer's Credit of 1—5-ct pkg. Albums. 2—100 different stamps. 3—Big list of thousands of stamps offered Free in exchange for SALADA labels.

SALADA STAMP CLUB - 461 King St. W., Toronto

PICTON

COUNTY COUNCIL NAMES CHAIRMEN

Various Standing Committees Named by the Nominating Committee

Picton — With the thermometer dropping to fifteen below zero during Tuesday night, Picton experienced the second coldest day of the year.

Rev. and Mrs. P. M. Wootton of Oshawa have purchased the home here of Dr. D. W. Gullett and on the retirement of Rev. Mr. Wootton from the ministry next June plan to make their home in Picton, where Mr. Wootton is a former pastor of the United Church. Dr. and Mrs. Gullett will be going to Toronto in the spring, where Dr. Gullett has accepted an important post with the Ontario Dental Board.

The annual meeting of Prince Edward Scarlet Chapter was held at the hall at Allisonville. There was a good attendance despite the inclement weather and much business was transacted. The officers were instructed to write letters of good wishes and cheer to all members of the chapter who are now with the forces overseas. An oyster supper was served. Sir Knight H. Dempsey conducted the election and installation of officers, which resulted as follows: S. K. Claude Maxwell, Worshipful Commander; S. K. Allan Wait, Excellent Commander; S. K. M. Dempsey, Companion Chaplain; S. K. L. N. McPaul, Companion Scribe; S. E. W. J. McPaul, Companion Treasurer; S. E. K. Donald Parks, Companion Marshal; S. K. E. Wm. Connors, Companion 1st Lecturer; S. K. Jas. Bowers, Companion 2nd Lecturer; S. K. Stanley Fox, Companion 1st Conductor; S. K. Wesley Mindall, Companion 2nd Conductor; S. K. Jotham Moon, Companion Sentinel; S. K. Kenneth Conley, Companion Herald.

Skating Party Held

Young people of Prince Edward County representing various unions of the United Churches held a skating party at Wellington Arena Wednesday night. Following skating, recreation and refreshments were enjoyed at the United Church.

Prince Edward County Council at their session yesterday elected various committees and representatives to various boards. Reeve, H. S. Colbert urged that politics be forgotten in council. Appointments made were as follows:

Road Committee—Reeve B. Pearsall, 3 years, chairman, Reeve E. B. Purtelle, one year, Reeve Roy Ketcheson, three years.

Prince Edward County Home—Deputy Reeve D. O. Reynolds, chairman, Deputy Reeve Gordon Warner.

Supply Committee—Reeve Howard Weese, chairman, Reeve Earl Brimmell.

Finance Committee — Reeve Orval Kavanagh, chairman, Deputy Reeve J. A. Dymond, Reeve Earl Burris.

Representatives to the Children's Aid Board — Peter Collier, Howard Anderson.

War Memorial Committee—Judge E. H. McLean, Major Gordon Wannacley, Major Colin Hepburn, Lieut. S. E. Slack, Frank Starr, Howard Ackerman.

Representative to Ontario Agricultural Council—Deputy Reeve Reynolds, Reeve Gerard Kavanagh.

Representatives to Collegiate Board —Carson Hubbs, B. R. Leavens, W. Benton.

Representative to Hospital Board —Reeve E. B. Purtelle.

Fair Grounds Committee—Reeves Roy Ketcheson and S. J. Martin, Deputy Reeve J. A. Dymond.

Board of Criminal Audit—Deputy Reeve R. Warren, Chas. Rhinear, Auditors—J. N. Sword, A. Archard.

Sidney Crossing

Sidney Crossing—Mrs. C. Ketcheson accompanied by Mrs. B. Bonisteel, Mrs. W. Jeffrey, Mrs. C. Stickle and Mrs. Bruce Hogle visited the Chatterton Local Institute on the home of Mrs. Bert Flink's on Thursday last.

The regular monthly meeting of the Ladies' W. M. S. was held at the home of Mrs. W. Bush on Wednesday of last week.

Mr. and Mrs. G. C. Stickle, Mr. and Mrs. Earl Stickle and children, took tea on Saturday evening with Mr. and Mrs. Bruce Hogle and family. Messrs. Allen and Chas. Sandercock also spent the evening there.

Communion service was held at Aiken's United Church on Sunday morning. The pastor Rev. Scott, conducted the service and his text was taken from 1st Corinthians 3: 11, "For other foundation can no man lay than that is laid, which is Jesus Christ." At the close of the sermon the Sunday School classes were called to the front for installation. Communion followed the Sunday School.

Mr. and Mrs. Lorne Munro of Belleville took dinner on Sunday with the latter's parents, Mr. and Mrs. Bruce Hogle and family.

The many friends of Mr. Selburn Westover are sorry to know that he has been laid up in the General Hospital suffering from injuries to his finger, and hope for him a speedy recovery.

Much sympathy is extended to Mrs. Harry Rainford and family of Belleville in the loss of her husband. They were formerly residents of this neighbourhood for a number of years.

Mr. and Mrs. Harold Hamilton and Barbara also Miss Clara Wilson spent Sunday evening with Mr. and Mrs. Bruce Hogle and family.

HUNTINGDON COUNCIL

Huntingdon Township Council met on Monday, January 8th. The Reeve and Councillors elected for 1940 subscribed to their oath of office and took their seats. The following resolutions were recommended and passed:

That Council go into committee on by laws to appoint the following officers; truant officer, Frank Ashley; weed inspector, Frank Kelly; auditors, Harold Ashley and Clayton Wright; sanitary inspector, A. Duggan; sheep valuers, J. W. Wallace, Morley Haggerty, George Jones, Ben Brough, J. S. Wickens, W. Lakey, J. McGuire and Jonas Howard.

By law to authorize treasurer to borrow from the Dominion Bank, Madoc, ten thousand dollars. By law for roads for 1940, four, thousand five hundred dollars.

That Jones-English act as relief committee.

That following bills be paid: R. Tanney, 1 cord wood, $6.50; Mrs. Griffin, Ontario Intelligencer, printing, $2.40; R. Denike, relief, $8.00; Percy Fleming, 2 sheep killed, four injured, $23.00; Orval Carter, 4 sheep killed, $24.00; Geo. Jones Valuer, $1.50; John Trotter, 3 sheep killed, 8 injured, $28.00, John McGuire — $6.00; Hydro Electric Power, $8.00; Municipal World, 6 copies, $6.00.

Hagerman-English that Council adjourn to meet February 5th at one o'clock.

GILEAD Y. P. U.

The regular meeting of Gilead Y. P. U. was held on Jan. 5th at the home of Mrs. Ira Bush. The opening with quiet music by Ruth Livingston. Scripture: Annie Clare and Devotional leaflet: Roy Huffman. The collection was $1.18. Business was discussed. Hymn 423 was sung.

John Huffman took the meeting. Readings by Garnet Huffman, Annie Clare, John Hancock, Clara York and Franklin Huffman were enjoyed. Music was contributed by Ruth Livingston. The meeting closed with Mizpah Benediction. Lunch was served by hostess. Social half hour was greatly enjoyed.

BETHANY

Bethany—Mrs. Ketcheson accompanied by Mrs. B. Bonisteel, Mrs. W. Jeffrey, Mrs. C. Stickle and Mrs. Bruce Hogle visited the Chatterton Local Institute on the home of Mrs. Bert Flink's on Thursday last.

The regular monthly meeting of the Ladies' W. M. S. was held at the home of Mrs. W. Bush on Wednesday of last week.

Mr. and Mrs. G. C. Stickle, Mr. and Mrs. Earl Stickle and children, took tea on Saturday evening with Mr. and Mrs. Bruce Hogle and family. Messrs. Allen and Chas. Sandercock also spent the evening there.

Communion service was held at Aiken's United Church on Sunday morning. The pastor Rev. Scott, conducted the service and his text was taken from 1st Corinthians 3: 11, "For other foundation can no man lay than that is laid, which is Jesus Christ." At the close of the sermon the Sunday School classes were called to the front for installation. Communion followed the Sunday School.

Mr. and Mrs. Lorne Munro of Belleville took dinner on Sunday with the latter's parents, Mr. and Mrs. Bruce Hogle and family.

The many friends of Mr. Selburn Westover are sorry to know that he has been laid up in the General Hospital suffering from injuries to his finger, and hope for him a speedy recovery.

Much sympathy is extended to Mrs. Harry Rainford and family of Belleville in the loss of her husband. They were formerly residents of this neighbourhood for a number of years.

Mr. and Mrs. Harold Hamilton and Barbara also Miss Clara Wilson spent Sunday evening with Mr. and Mrs. Bruce Hogle and family.

SHANNONVILLE W. A.

Mr and Mrs. Claude Clarke were host and hostess for the W. A. dinner on Thursday, January eleventh. Fifty-two enjoyed the delicious pot luck dinner and after which a special treat was a lovely white fruit cake made by Mrs. Fred Niforopoulos in honor of the fourth birthday of the W. A. as it was four years ago this month the Society was organized. The birthday cake was decorated with four candles and icing and the thanks of all present are to Mrs. Niforopoulos for providing such a fine treat.

The president, Mrs. Gem. Elliott, was in charge of a meeting in the afternoon which opened by singing the hymn home and the Lord's Prayer. Mrs. Elliott extended a hearty welcome to the visitors and to the girls. Rev. W. Sterling led in prayer. Mrs. Harvey Shetler read the Scripture lesson. Mrs. Elliott gave a reading entitled "Things to be thankful for." Mrs. Wallace Robertson expressed thanks for the card of congratulations sent her wife in the hospital. Mrs. Elmer Vivian and Mrs. Gammon each thanked the W. A. for remembrance when they were ill. Mrs. Gammon gave a very appropriate for the new year. It was decided to have a roll call at future meetings each to choose their own response. It was also decided to place a few new hymn books in our church. After some discussion the Group System was agreed on. Four group leaders and their assistants were appointed. A vote of thanks was given Mrs. Clarke for the use of her home. After the closing hymn all repeated the W.A. Benediction.

ITE TYENDINAGA

The Guild of Ste. Tyendinaga held their regular monthly meeting at the home of Mrs. Fred Coulter on Wednesday evening, January 10th, with the vice president, Mrs. N. Wheeler, in charge. Opening with "As With Gladness Men of Old" followed by the usual prayers. Roll Call was answered with a verse of Scripture. Minutes were read and adopted. Business was discussed and it was decided to have a Thimble Monthly. Rev. Beaser read a letter from the Bishop in which he asked to fix the church in the Spring which is badly needed. Collection was taken. Mrs. Wilson also had charge of the programme in the absence of Mrs. M. Hamilton. Rev. Beaser sang a solo. A duet by Georgina and Helen Goodfellow. Readings by Mrs. Beaser and Mrs. Wilson. A Floral Contest was enjoyed which was won by Mrs. Robert Copeland. Rev. Beaser closed the meeting with prayer. The hostess served a delicious lunch.

LOBLAW'S

PRICES IN THIS ADVERTISEMENT GOOD UNTIL SAT. NIGHT, JAN. 20, 1940.

We Reserve the Right to LIMIT Quantities of All Merchandise to Family Weekly Requirements.

3 Great Blends

You can't go wrong when you SERVE TRUMPER COFFEE — a uniform blend at a moderate PRICE

lb. 29¢

lb. 31¢

lb. 33¢

Compliments and economy for you in every pound of TWO-CUP COFFEE!

Fine or medium GRIND

PRIDE of ARABIA COFFEE presents the pick of the plantations—it's the coffee that has everything—with its superb flavour, deep richness and bouquet as well as plenty of zest. "So good, you'll want more."

FOR ALL YOUR BAKING

SHORTENING DOMESTIC or EASIFIRST 1-lb. Carton 14¢

BAKER'S BENNET JUNKET POWDERS Assrtd. Flavours, Package 11¢

ROSE BRAND SWEET MIXED PICKLES 16-oz. Jar 23¢

PURITY FLOUR 7-lb. Bag 25¢

TEA-BISK For Delicious Iced Tea Blended 30-oz. Pkg. 19¢

MAGIC BAKING POWDER

"A Family Tradition"

MAGIC BAKING POWDER 1-lb. Tin 28¢

GILLETTS LYE Tin 11¢

ROYAL YEAST 2 2-oz. Pkgs. 13¢

FOR HEALTH— FLEISCHMANN'S Yeast 2-oz. pkg. 4¢ Eat 1-3 Cakes a day.

Enter the Ivory Soap Contest

Ivory Soap 2 Lge. cakes 17¢

GOLD SOAP 3 Bars 11¢

OLD DUTCH CLEANSER 2 Tins 17¢

LIQUID VENEER 8-oz. Bottle 23¢

DR. BALLARD'S DOG FOOD 2 Tins 29¢

STAR Brand Ammonia Powder 2 Pkgs. 9¢

EDDY'S NAVY Brand Toilet Tissue 2 Rolls 13¢

CLUB HOUSE LUNCH QUEEN OLIVES Bottle 13¢

GRIMSBY Brand SWEET RELISH 11-oz. Jar 17¢

STILL AT PRE-WAR PRICE!

It is IRRADIATED

It's Vacuum Packed

NABOB 1-lb. Tin COFFEE 41¢

LOBLAW'S FINE SELECTION offers Tender Juicy MEATS EVERY TIME

FRESH LEAN End Cuts Whole or Half

PORK Loins lb. 21¢ Legs lb. 22¢

ROASTS "Specials" TENDERLOIN lb. 25¢

"Their Tasty Tenderness Leaves Nothing to be Desired."

Delicious LARGE SIZE DILL PICKLES 3 for 10¢

PURE RENDERED BEEF FAT 2-oz. Mold 5¢

PRIME BEEF for Flavor

SPECIALS!

Meaty Blade Roast lb. 16¢

TASTY and ECONOMICAL Short Rib Roast lb. 15¢

Juicy, Flavourful and Tender! Boneless Pot Roast lb. 17¢

A Nutritious Meat — an Economical Treat!

TIGER Brand CATSUP 16-oz. Bottle 14¢

GRAPENUTS FLAKES 2 Pkgs. 17¢

Shirriff's Pure Seville Orange MARMALADE 27¢

BULK WHITE or WHEATLETS lb. 4¢

Amanda Brand LIGHT MEAT TUNA FISH 1-oz. Tin 14¢

GULF KIST Brand SHRIMPS Pkt.-oz. Tin 14¢

BRUNSWICK SARDINES Tin 5¢ in Oil, Mustard, or Tomato

SPRAY Brand STANDARD PEAS 2 Tins 10¢

CLOVER Brand No. 1 White HONEY 2-lb. Tin 22¢

Super Creamed CRISCO 1-lb. Tin 19¢

AYLMER CHOICE ASSORTED SALAD FRUITS 15 Fluid oz. Tin 18¢

CATELLI'S COOKED MACARONI DINNER With Cheese and Cream Sauce 2 15-oz. Tins 19¢

SPECIAL— LIBBY'S COOKED 15 FLUID OZ. TIN SPAGHETTI 2 for 15¢

SPECIAL—ASSORTED SHADES 2 IN 1 Shoe Polish Tin 10¢

PENN BRAND SWEET MIXED PICKLES 16-oz. Jar 19¢

They are Irradiated—QUAKER MUFFETS 2 for 17¢

CROWN Brand CORN SYRUP 5-lb. Tin 37¢

CHOICE NO. 4 SIEVE No. 2 Tall Tin AYLMER PEAS 2 for 19¢

BENSON'S CORN STARCH 1-lb. Pkg. 9¢

LIBBY'S Evaporated MILK 16-oz. Tall Tin 7¢

CLARK'S IRISH STEW 2 15½-oz. Tins 25¢

Shirriff's Assorted Flavours LUSHUS Jelly Powders 2 pkgs. 15c

AYLMER or CLARK'S TOMATO JUICE 19 Fluid oz. Tin 4¢

BEAVER Brand Blueberries 2 for 17¢

Special— MONARCH PASTRY FLOUR 24-lb. Bag 64¢

AYLMER Strained FOODS 11 Varieties for Infants and Invalids 1½-oz. Tin 3 Tins 25¢

AYLMER JUNIOR FOODS 10 Varieties 2 5-oz. Tins 19¢

HEINZ FAMILY SOUPS Chicken & Rice, Tomato, Vegetable, Vegetable Beef, Bean, Pea 2 10½-oz. Tins 25¢

Chicken, Mushroom, Pea, Corn Chowder, Scotch Broth, Vegetarian

TEXAS JUICY SEEDLESS GRAPEFRUIT SPECIAL GOOD SIZE 60's 4 for 15¢

EAT MORE ONTARIO APPLES

A Complete Selection for Eating or Cooking. Spys, McIntosh Red, Greenings and Red Cookers. Buy by Grade — Buy With Confidence.

FRESH FIRM Brussels Sprouts lb. 15¢

BROCCOLI Fresh, Tender, good size bunch 15¢

Ontario Hot House RHUBARB Now Available serve for desserts

Selected Ontario and Yellow Turnips RUTABAGAS lb. 2¢

Fine Quality Florida Juice ORANGES Good Size 176's Dozen 25¢

Special— LAING'S C.C. Sauce 16¢ 9-oz. Bottle

CONNORS BROS. OLD SALT DOWN EAST Clam Chowder 10-oz. Tin 9¢

SPECIAL AYLMER Choice Quality CORN 2 No. 2 Tins 17¢

Special— WESTON'S NEW BISCUIT CREATION "WINGS" 8-oz. Pkg. 17¢

A delicious Semi-Sheet-bread Sandwich in Sliced Wrapped Form. Ideal for Lunches. Approximately 30 Slices to the pound.

LOBLAW GROCETERIAS Co. Limited HEAD OFFICE, TORONTO.

The Adventures of ELSIE, THE BORDEN COW

"HERE'S FUDGE THAT'LL BRING YOU FAME!"

MAGIC CHOCOLATE FUDGE

2 squares Borden's Eagle Brand Chocolate (4 ozs. if you're Brand-Conscious)
1 tablespoon butter
½ cup sifted icing sugar
2 tablespoons vanilla

Cut up chocolate and melt over hot water in double boiler. Add Eagle Brand. Bring water in under pan to rapid boil and cook mixture with frequent stirring, until a thick smooth mass is formed (about 5 to 7 minutes). Remove from heat and add butter and ¾ teaspoon salt. Gradually work in the icing sugar, then vanilla. Spread about 1 inch thick in pan lined with waxed paper. Chill until firm. Cut in squares with sharp knife.

"IF IT'S BORDEN'S IT'S GOT TO BE GOOD"

★ FREE COOK BOOK — Packed with magic recipes. Send postcard to "Elsie", Borden's, Dept. No. 144, Spadina Crescent, Toronto.

A Canadian Product

Borden's EAGLE BRAND

SWEETENED CONDENSED MILK Copr. 1940, The Borden Co. Ltd.

They'll Do It Every Time

By Jimmy Hatlo



PERSONALS

Beverley McCoy, daughter of Mr. and Mrs. Fred. C. McCoy, 34 Parker Street, is a patient in Belleville General hospital.

Flying Officer and Mrs. John Gay Stephenson (nee Barbara Mitchell of Windsor), who have been residing in Belleville since their marriage in December, are leaving today for Barrie, where Flying Officer Stephenson has been moved to Camp Borden.

Mrs. J. N. Hudgins has returned to the city after spending a few days in Toronto, where she and Mr. Hudgins were called owing to the illness of the devotional service. Two interesting readings were given "Indian Road" by Mrs. R. L. Johnston and a New Year's Message by Miss Thelma Hodges. Miss Mary Herron had charge of the Watch Tower reading concerning the natives of the island of Papua. Miss Study Book dealing with the untouchables in playlet form. Miss Mabel Wilson read for Miss Emma Dafoe the Red Cross representative's report and for Miss Emma Dafoe was in charge of the devotional service. Two interesting readings were given "Indian Road" by Mrs. R. L. Johnston and a New Year's Message by Miss Thelma Hodges. Miss Mary Herron had charge of the Watch Tower reading concerning the natives of the island of Papua. Miss Study Book dealing with the untouchables in playlet form. Miss Mabel Wilson read for Miss Emma Dafoe the Red Cross representative's report and for Miss Emma Dafoe was in charge of the devotional service.

Miss Grace Hudgins, who is a patient at Toronto General hospital. The condition of Miss Hudgins shows improvement.

The Mission Circle of the Tabernacle church met last evening at the home of Mrs. Wesley Moore, 24 Bridge Ave. Miss Rachel Vrooman presided. Miss Emma Dafoe was in charge of the devotional service. Two interesting readings were given "Indian Road" by Mrs. R. L. Johnston and a New Year's Message by Miss Thelma Hodges. Miss Mary Herron had charge of the Watch Tower reading concerning the natives of the island of Papua. Miss Study Book dealing with the untouchables in playlet form. Miss Mabel Wilson read for Miss Emma Dafoe the Red Cross representative's report and for Miss Emma Dafoe was in charge of the devotional service. Two interesting readings were given "Indian Road" by Mrs. R. L. Johnston and a New Year's Message by Miss Thelma Hodges. Miss Mary Herron had charge of the Watch Tower reading concerning the natives of the island of Papua. Miss Study Book dealing with the untouchables in playlet form. Miss Mabel Wilson read for Miss Emma Dafoe the Red Cross representative's report and for Miss Emma Dafoe was in charge of the devotional service.

FRY'S COCOA
is better Cocoa

Time Mends Beauty Ills

By HELEN POLLETT

HURRIED dressing is a bad habit. A few sweeps of the comb Won't make a hairdress; slap-dash methods with rouge and powder puffs will not produce a synthetic complexion that will win a beauty prize. Worse still, the hurried dresser has a breathless look.

Notice the luxurious lady who floats into the party all serene and calm. Looks as if she had nothing to do all day but her prettying chores. But that may not be the case. She probably has just given herself plenty of time to get into her glad dry goods, arrange her ambrosial locks and make herself a new face. If you, too, set aside a busy day, rubbing lither and yon and taking in a couple of tea fights on the Way, the time for a facial will be found and a 10-minute rest before preparing for the gay evening affair. Relaxation will tal : the knots out of your muscles, make your nerves stop nagging and enveloping a pow.

Bind back the hair with a wave cet, give your face a lit of a fric- tion and, while the cream remains on, use an ice cube. Nice to do that before the bath. Freshens you like a new bloom rose on a June morning. Don't forget to powder earlobes and the back of your neck if the hairs aren't up to beauty Hoyle, apply vanishing cream, rub- bing it in until it disappears.

Be stingy with perfume. In a warm room it makes itself known. When it gets too familiar with other people's noses, they may not be pleased, no matter how sweet it may be.

Gooseflesh on the arms and legs bothers many a girl. Horrid little red pelnis, giving the skin a sickly color and a rough surface. Here's to do way with this grievance scrub with soap suds and a heavy brush, rinse and dry gently. Massage briskly with cocoanut oil, stroking up and down, grasping the flesh between finger and thumb, pinching lightly.

Along the oil sprinkle borated talcum, forming a pack. Wring a heavy towel out in hot water, slap it on, give the flesh a good steaming. Have these treatments twice a week until it's rdition clear's up.

Mount Pleasant Resident Captures Live Buck Fawn

Rawdon, January 18. (Special)—The home of Mr. Orno Sharp, well- resident near Mount Pleasant United Church on the Stirling and Hoard's Iroquois Trail is the mecca for many visitors these days as a real live buck fawn is now enjoying life on display to all who care to have a look.

A few weeks ago Mr. Percy White started for Frankford, with a group of boy friends in his car namely Malcolm Sharp, Ewart Lake, Orme MacMillan, Donald Johnson, Fred- die Lemmon and Ray Vidito.

As the party were travelling in the vicinity of Ray Valley's farm they noted a group of children walking along the road—at short distance behind them a buck fawn jumped the fence and drove head on into the side of the car. The sudden impact with the car stunned the deer and the driver stopped the car immediately and Mr. Ewart Lake picked the animal up and with the assistance of the others placed it in the car. The boys believing that the deer had been some home pet who was badly hurt took it to the home of Mr. Orno Sharp.

Here the animal revived after a few hours and soon became its usual self.

It is now getting quite tame and is not so scared of visitors as it was in the beginning. It will eat hay and seems quite at home in its pen.

Through Mr. McCabe, superintendent of the Game and Fisheries Department a permit has been received allowing the group to keep the deer in captivity during 1940.

Evidently during the hunting season the fawn has strayed away and perhaps it was frightened by the dogs and travelled to this part of the county. At present it is the centre of attraction.

The Stars Say

For Friday, January 19

AN EXCITING if not thrilling day is forecast from the predominant planetary configurations. There will be much commotion and the effort to push things into new and progressive channels is the activity. Brilliant ideas and reorganized methods may culminate in surprising results although change and drastic measures may be involved, to a prophecies are for pushing with ingenuity and audacity. By into ambitious fields of accomplishment.

Those whose birthday it is are on the threshold of a year of definite achievements, especially in new directions, where splendid talents, initiative, versatility and constructive ability will be applied with profit and perhaps dramatic success and recognition. The intellectual and intuitive faculti : seem to be keyed to high gear. Specula- tive enterprises and adventure flourish under this sensational

A child born on this day may be splendidly endowed with intellectual and intuitive insight into novel and original channels for progressive and remarkable achievements. Its versatility, skill and ingenuity may be spectacular.

ST. JOHN'S MISSION

The ladies of the Guild held their weekly meeting at the home of Miss Jones. After a successful business meeting. Rev. Heaven entertained members and visitors with lantern slides on Mission work being done in India, China, Japan, North and Northwest Canada. It was a very interesting group of pictures. Mrs. Corby sang a solo "The Lord is my Shepherd". A dainty lunch was served by the hostess, who was thanked for the use of her home. Rev. Heaven closed the meeting with the Blessing.

Churches in Foxboro Charge Hold Annual Business Meeting

Foxboro—The Official Board of the Foxboro Charge of the United Church, including Marsh Hill, Violet and Foxboro Churches, met in the Sunday School room on Thursday, Jan. 4, for the annual meeting and each church re- ported all liabilities for 1939 met in full. Mr. Ben Bleecker of Marsh Hill Church was re-elected as Recording Steward and Mr. R. Morton as Treasurer for the Missionary and Maintenance Fund. Mr. S. G. Clay is representative to Presbytery until after next Conference, Marsh Hill reporting a balance in giving to Missionary Funds for 1939 of $10.00. Mr. Clay gave $90 to the same fund.

Foxboro Church

The Annual Congregational Meeting of Foxboro United Church was held in the Sunday School rooms on Friday, Jan. 12, commencing with a Pot Luck Supper which was provided without charge by the women of the church. There was a good attendance and happy fellowship prevail- ed throughout the evening.

Mr. S. C. Clay reported for the Sunday School which is in a flourishing condition and especially commended the faithfulness of the Secretary, Miss Mrs. John Gow- sell for the annual White Gift Service which is a yearly service arranged by Mrs. Gowsell from Mrs. Percy, Mrs. Y. P. Ketcheson for his special addresses to the Sunday School each Sunday morning. The school gave $30 to Missions, met all expenses and has paid for supplies for the next three months.

Mrs. Reg. Scott reported for the Young People's Society and showed a balance of $36 after giving $20 to Missions and paying the Church's Hydro account for the year. Mr. Y. P. S. gave an average attendance of between forty and fifty. The president is Leon Wright.

An account of the W. A. and the Mission Band was presented by the treasurer, Mrs. Alfred Wickett. Both of these have been paid respectively by Mrs. John Hall, Mrs. Fred Waddell, Mrs. J. Daniels, and Mrs. E. M. Cook. Mrs. Hall's group raised over $70 and each of the others over $30 The total income of the W. A. was $256. It gave the church treasurer $140 and banked a balance of $100. The president is Mrs. Walter Wickett.

Mrs. Geo. Frist as president and Mrs. R. G. Clay as treasurer review- ed the year's activities of the W.M.S. There are twenty-three active members, three life members and three associate members. The president, Mrs. Elston Read, assisted under Mrs. John Gowsell and Miss Muriel Milligan has a membership of twenty-seven. Mrs. Doris Scott reported an income of $36.

Mr. Robinson Morton who is Treasurer for the Missionary and Maintenance Fund for Foxboro Charge reported that he has re- ceived from Foxboro church $180. This is an encouraging advance on 1936.

The Board of Stewards spoke most appreciatively of the splen- did room cooperation received from the Ladies' Aid and Missionary Soci- ety in making it possible to meet all expenses and have a balance of $12. The in- come was $1,200. Mr. Reginald is Treasurer and W. M. Cooke, Chair- man of Board. Mrs. Gowsell is Secretary of the Board.

The minister announced that the church had lost by death eight lib- eral supporters during 1939. They had been in attendance during ill- health and never ceased their sup- port during their infirmities. They are: Mrs. Cynthia Sills, Mrs. Mary Clarke, Mrs. Wesley Hall- iwell, Mrs. Youker, Miss Alvelda Mil- ler, Mrs. Alice Embury, Mrs. Wes- ley Embury, Mrs. H. Ira Em- bury—Wilson, Geo. Bamber, and Mrs. Bamber, Mrs. Sills, S. C. Clay, H. Dafoe, C. O. Wilson, Dr. P. V. Hellwell, Stewards: W. Ing- ram, Reginald, R. Christie, Sec.: J. W. Daniels, Treas.; J. Gowsell, Trustees: Mrs. H. Ira, Eggleton, W. Wickett, J. Waddell, Fred Frist.

Trustee: Alfred Wickett.

Ushers: Eugene Spencer, Reg. Hellwell.

Organist: Mrs. C. C. Davis. Pianist: Mrs. Scott.

An interesting discussion took place and resolutions passed with a view to greater efficiency and wid- ened interest in the work of the congregation for the year. Mr. M. Reynolds acted as secretary pro tem in a very creditable way and the meeting closed in an optim'stic mood and by all repeating the Mizpah benediction.

Holloway Church

The Annual Meeting of Hollo- way United Church was held on Wednesday, Jan. 10, 1940, at the home of Mr. and Mrs. Herb Town- send. A Pot Luck supper was ser- ved at 7 p.m., the proceeds of which are set aside as a special fund for re-roofing the church. After the supper Mrs. Embury Hough, President of the Y.P.U. conducted a devotional service and in the reports that followed stated that the Y. P. U. had a membership of twenty-five. They presented the Church with a piano last year, gave $2 to Missions and have a balance of $30.

Mr. Herb Townsend as Treasurer of the Church reported an income of $384, all liabilities met and a balance of $4. The treasurer for the Missionary and Maintenance Fund reported $180 as the amount raised by the congregation.

The Elders for three years are Arthur Wilson and Herb Town- send. The Stewards are Herb Townsend, Arthur Wilson, Ernest Wilson, Embury Hough, Herb Townsend, Sec., Mrs. R. Emerson. Organist: Mrs. C. Coleman. The Church membership is twenty-six.

The minister, Rev. R. M. Cook, presided at all meetings during 1940 in Mr. Coleman Townsend. The W.M.S. with 18 members has raised $60 for W.M.S. work Mrs. Earl Gardner is President

Advice to the Lovelorn

By BEATRICE FAIRFAX

A Wife's Case For and Against Divorce

Every marriage is an individual proposition. A man who can every quality which makes for good for- tune is cold back by some vain, foolish woman, a human han—ag- fisticuff, courageous woman with the capacity for love and the gifts to make for genuine success are left to weak, hesitant men—hopeless creatures who are synonyms of failure.

Curiously enough, these mismated creatures often love each other pas- sionately. Question, what's to be done? Should the gutsy go through life with a poor weakling, or break the bonds in the hope of making a better match? Should the weak creature who in his or her way has the gift of making the stronger life partner happy?

This eternal question is again raised by a highly interesting let- ter which comes from a woman cor- respondent:

Dear Miss Fairfax,

"I am married to a man I love dearly. He is everything any wom- an could desire. He gives me his pay check every week. His mother looks at another woman. He will help with the housework. Yet I'm not happy.

"When we were married, our joint salaries amounted to $50.00 a week and we were very comfortable. Then came the realization that I was not living the kind of life I had hoped for. I wanted children, to stay home and take care of them, and there was little chance of ad- vancement where my husband worked.

"He studied for three different civil Service examinations, but was passed or too green any of them. He then decided to take up another course, which cost a considerable sum of money. Realizing the ex- pense, my parents invited us to live with them until my husband could get a start, which he has never suc- ceeded in doing. He has an infer- iority complex, is shy, distrustful of himself, and does not make a good impression, though he is ab- solutely conscientious and faithful. He is now earning $18 a week and ten hours a day on my job. I've tried to be forceful with him, and told him I would quit. He gets up early and works 'til late, trying to make a little extra occasionally. He begs me to be patient, but I have been patient for years. It's true that he is lazy, because when he has a chance he will do the work around the house. But he is just ineffectual.

"I don't want much. Miss Fairfax, only some sense of security for my child and the children I hope that God may bless us with.

Despairing Wife."

It would be so easy to say keep on trying in the hope that your husband would overcome that con- stitutional weakness, that sense of self-distrust, which drives him to failure, by recognizing that he's the faithful plodding type, which often can make him very fine as a husband.

In her heart this woman is deeply maternal, and his ineffect- ual man who tries but never suc- ceeds appeals to her maternal in- stincts. He is more her child than her husband. If she were to divorce him, he would feel separation ef- fect her? Because, in spite of every- thing, one realizes she loves him.

GOOD MANNERS

MRS. CORNELIUS BEECKMAN

Learn to Dance Before You Go to a Dance

Too many girls, as evidenced in their letters to me, think that the way to learn to dance is to go to dances. Eventually they think that because they are good-looking, wear pretty clothes and are very popular, these assets will in some mysterious way make them good dance partners. They won't.

Those men who like to dance will ask them to dance once. You may be popular elsewhere, but you will be a wall flower on the dance floor if you depend on your dance partners to teach you to dance. All she or she is conscious, one of the quickest ways to develop an inter- iority complex is to go to dances and have no idea of the steps your partner is trying to make you follow.

Make the New Year a joyous one for yourself by resolving to learn to dance. As some of that money Aunt Mary gave you for Christmas, go to a dancing school with a group of friends who are combining to engage a good instructor.

First you'll be taught the basic steps. Between the lessons practice these steps alone at every opport- unity you can get—in front of a long mirror, if possible. Imagine a partner leading you in these steps and visualize yourself following her lead- ing.

If you're inclined to be heavy, whether in your posture or feet, make a Spartan effort toward grace and lightness. For your comfort, re- member that it's absolutely true that many of the best dancers were fat men and women who are "light on their feet".

Keep at everything at your prac- tice. Dance around your room alone, imagining that you are dancing with a partner. Bribe your brother or your father or even your sister, if you can make you. They'll give you honest criticism.

When you go to dances, observe the manner in which good dancers dance and, just as important, some of the faults of poor dancers.

Don't be "fancy" in your dance- ing. Don't make a point about or pump them up and down while you dance. This is annoying to a good partner. And your partner won't be able to look you in the eyes because of rhythm if your left hand is not held firmly (but not tightly) in his right hand on his shoulder, and not in the flounc- ing manner that this awkwardly reveals a poor dancer.

If things don't seem to be going right for you, if you are missing your partner's lead too often, do a quick step of analysis to try to see what's wrong. You may be hang- ing dead weight on your part- ner's arm, so that it's difficult for him to guide you. Or your steps may be too short or too long for swing- ing your knees too much, or your step may be too fast or short. What- ever the fault, it is undoubtedly something that can be overcome by practice.

Two more important warnings: Don't, at the end of the dance, you miss your partner's lead once or twice, don't get flustered and spend your time and effort in apol- ogizing. The more you apologize, the more you'll get flustered.

Second, if you see that you're following your partner's lead too well, don't try to take his attention by showing your poor dancing by unscholarly bumming or slighting the tune that the orchestra is play- ing. Just concentrate on your sing- ing, but it won't improve your dancing or your popularity with your partner.

"IRRESISTIBLE"

her smooth skin seems to say—



Madeline Carroll
PARAMOUNT STAR

This lovely star has the kind of skin that never fails, rises, blot dry. You'll be amazed at how Lux Soap's active Lather removes dirt, stale cosmetics—use it REGULARLY!

Lux Soap's "Whipped Cream Lather" can keep YOUR skin dazzling to-

DO THIS TONIGHT: Put Lux Toilet Soap's rich "Whipped Cream Lather" over your skin, rinse, blot dry. You'll be amazed at how Lux Soap's active Lather removes dirt, stale cosmetics—use it REGULARLY!



DR. DAFOE'S COLUMN on the Quintuplets and the Care of Your Children

Constipation in Children

This is a subject to which I shall return regularly, because of its im- portance and because of parents who have indicated what a problem it is.

In the first place, it may be only a fancied problem. Some parents become worried if the child has only one bowel movement a day, or one every two days. Others may be the normal condition. The question of whether a child is constipated is dependent upon several factors, perhaps the most important being the amount of food it is getting. If the child isn't getting enough to eat, the bowel movement will be one stool every two days. On the other hand, if the child is getting an overfed baby to have four stools a day and still be constipated.

I do not believe that a great many children are constipated simply because their parents did not bring see to it that their babies formed correct habits in movements of the bowels.

One month of age is not too early to begin to train the child. He should be held over a small chamber two or three times a day, usu- ally immediately after feeding time, for at these times there is a natural tendency toward bowel movements.

If the parents follows this rou- tine patiently, holding the baby over the chamber at least five min- utes each time, the child will learn in a surprisingly short time what is expected of him. Children fed by breast instead of the bottle might be later in this training as they are less disposed to constipation.

Bottle-fed babies may suffer from constipation because there isn't enough sugar in the food or because the sugar isn't the right type. By varying the type as well as the amount of sugar, it is often pos- sible to change in the manner in which the bowels behave. This should always be tried before lax- atives are resorted to. Changing the food, will usually relieve the con- trouble.

Laxativ of any type should al- ways be employed with the greatest caution, and only after careful con- sideration is given to the type used. For each type, of course, has a dif- ferent action.

I do not subscribe to the old theory that castor oil is good for children. It may be all right for adults, but it has no place in the control of constipation in the young.

As I have told you before, the Quintuplets have never had castor oil and seldom have had any of the old- fashioned ideas decided the children need a physic and she gave them castor oil. I did not know of the doing until next day, when I notic- ed the children were upset. I gave orders then that it was never to be used again.

Epsom salts and castor oil are not advisable in childhood, because of the risk, their action is too drastic. Mineral oil is excellent for older children, as a lubricant of the intes- tines, but it doesn't work so well in younger children because there is no capacity for handling fats or oils of any kind.

Per the few constipated children who do not respond to a change in diet, the use of soap sticks and en- emas is advisable. The soap sticks, simply a cylinder, the diameter of a lead pencil and about an inch and a half long, which you can cut from a bar of mild baby soap, is the simplest method. This is inserted in the rectum and the diaper bound firmly into place, so that the stick cannot come out, then the baby is put to bed and is usually effective in twenty minutes.

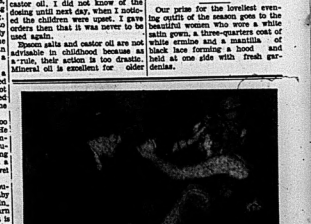
Fashion Flashes

WE LOOK around and note that there are plenty of satin frocks about town. A nice afternoon model is in rich brown crepe back satin with tucked shirtwaist top and col- lar and cuffs of apricot-colored satin.

A good selection for late after- noon frocks is a black silk black woollen skirt and snug, hip-length jacket of black silk with tiny gold bead embroideries.

Women like the little small shal- low sailor hat both for at home and outdoors. A new model of this type is in turquoise blue velvet with shirred sides to the crown and a shirred edge at the brim. Worn with a misty brown veil.

Our prize for the loveliest even- ing outfit of the season goes to the beautiful women who wore a white satin gown, a three-quarters coat of white ermine and a mantilla of white lace covering a hood held at one side with fresh gar- denias.



Most discussed film scene in years is this mad scramble between Marlene Dietrich and James Stewart in Universal's big western "Destry Rides Again," with an all star cast now playing at the Capitol Theatre with a daily matinee.



A new and gayer Garbo appears in "Ninotschka," with Melvyn Douglas. This racy, romantic Lubitsch directed comedy film is now at the Bella Theatre.

WOODLEY FURRIERS

JANUARY FUR SALE

Over 100 Coats to choose from and everyone at a price that will save you many dollars.

- FREE 1940 STORAGE.
- BUDGET PLAN.

FRENCH BEAVER	$ 49
BROADTAIL	59
FRENCH SEAL	59
NORTHERN SEAL	69
MINK MUSKRAT	139
SOMBAY LAMB	139
RACCOON	175
HUDSON SEAL	195
PERSIAN LAMB	195
HUDSON SEAL (Rice Lake quality)	250

80th. YEAR IN BELLEVILLE

373 FRONT STREET.

Soil; Beauty's Big Hazard

By HELEN FOLLETT

Every girl should be informed about the dangers of infection from soiled toilet articles. A powder puff that has worked too long at the beautifying job becomes responsible for blackheads that develop into acne. Cracks in leather, stained or stuffed cuffs. Or absorbent cotton pledgets can be used and thrown away.

Manicuring instruments should be boiled or else cleaned with alcohol by other means. Combs and hair brushes ought to be washed before the shampoo: if they're washed oftener, so much the better. Strong cleaning agents that are used in the kitchen will make a thorough job of it. Rinse them well, be sure it is in the sun. Place the hairbrush with bristles downward, so the back of the brush will not be waterlogged.

Toothbrushes should be soaked in salt water before being used, hung up to dry after. Then they're used. Bathtubs and wash bowls should be scoured daily, not just wiped off with a cloth.

Never accumulate on household linens. Each member of the family should have his and her own towels. Soiled washcloths are an abomination and a menace. An untidy bathroom shelf has been called for the bane of the domestic works.

Enlarged pores are a worry. Why the terrible fear of skin moles dating from the delicacy of young girlhood to a horrid coarse fabric for body lovers. It is believed that casual face washing is a factor, that a diet lacking in fruits and vegetables may have something to do with it.

The very little hot water, ice cold water freely. If cream is applied, remove it in half an hour. After the soapy cleansing at night, rinse well with cold water and apply a lotion made by combining one ounce of witch hazel, one-fourth ounce of boric acid, one-half pint of camphor water. Let it dry on. Take off again or Jamaica juice every day. Good for your insides and outsides.



PENNY SINGLETON . . . makes sure her toilet articles are clean.

Eyes Adapted to Motion

By LOGAN CLENDENNING, M. D.
Does Continued Watching of Movies Produce Strain the Eyes?

Authorities do not feel that motion pictures are more harmful to the eyes than reading; perhaps less so. Our eyes are adapted to watching objects in motion and we do so from the time we are born. The quality of the film, the arrangement of the lighting, the mechanism of the projection and the position of the observer all are important. If the screen picture is clear and distinct, and the screen is arranged so there is no glaring reflection, little strain results. Films are retired from service after a certain number of use and it is well that they are because they become spotted and scratched and the sharp cleansing at night, rinse

To such a question as this, the only fair answer is to say that that is one of the earliest symptoms of diabetes. It is real diabetes and not something that can be dismissed. The patient with this symptom is often feels that it is of no consequence and blames his doctor for insisting on regarding it seriously and prescribing treatment for it.

Of course, it simply means that the ability of the body to burn sugar is lowered, and when there is any strain put on it, as with the additional sugar going into the system with a meal, the sugar that cannot be burned spills over in the urine. The early diabetic metabolises sugar if he does not get too much of it at a time.

Patients with this symptom are very much encouraged by noting, for instance, that the morning urine, on getting out of bed, is clear and that urine passed before the midday or evening meal is free of sugar, and they regard the presence of glandial glycosuria as a little peculiarity, but it should be taken seriously and assessed at its true value. The way to do that is to have a blood sugar concentration test. Properly done, this leaves no doubt as to whether the incidental sugar is a peculiarity or the real thing.

QUESTIONNS AND ANSWERS

J. F. B.: "Has treating hernia by injections met with fair success? Do small white spots which appear under the finger-nails have a medical significance?"

Answer: Hernia is treated by injection with success in selected cases. Small white spots under the nails are said to be due to accumulations of air and have no medical significance, either good or bad.

T. S.: "Will you please tell me what causes red spots in the throat and red puffed-up taste buds way back on the tongue?"

Answer: Sore tongue is found in anemia, pellagra and many nutritional diseases, or may simply be due to bad teeth.

The Tracy Heirloom

By ENDAMAE SMYTH

Ann Norton turned from the telephone with a sigh. She had done a big washing for her numerous family, and was in the midst of the ironing when she hoped to finish before supper time, when her friend Mrs. Gifford called up. "Come right over. We're having a conference in the heirloom."

"I suppose somebody has made them another quilt," Ann said to herself, "I don't see what they want of me. I'm sure I have my hands full as it is." If they had they'd have got rid of that pesky old chair long ago. Maybe Washington did sit in it, but I'm privileged to have my doubts."

Four women were seated in Maud's softly lighted living room when Ann arrived.

"Here we're all here together," she said to Ann. "Nell, Julia, Carrie, you and I. Quite a gathering in the case." She laughed. "And there's the heirloom." She pointed toward the ugly and honored chair. "Nell, you may be the first one hundred for it."

"That one hundred apiece" said the greedy Carrie Maina. "I don't know as I want to sell out my interest for that."

"You'll never get any more," Maud returned sharply.

"I paid to have it advertised in some of the best magazines," snapped Carrie.

"Mosquitoes on a hummingbird's wing!" Ann spoke softly. "Don't quarrel, girls. There have been enough feelings enough about the old thing already."

"You've never parted yourself to sell it," Julia exclaimed hotly. "I'll bet you never got the price your hundred just the same. That's the finish coming out in you, Ann Norton."

Ann flushed painfully at this scathing reference to her mother, who had dared to marry a Tracy although she was of no importance herself.

"Yes, I guess no one in your circumstances, Ann, is going to pass up a hundred dollars," sneered Nell Ogden.

Ann bit her lip. She was tired, she had left her work just to see a group of well-to-do women quabbling over an old chair, and nobody had sat in for years.

Yes, she wanted that hundred dollars all right.

But somehow she looked bigger still, her pride, her self-respect, which was not all Tracy inherited from Ann's father lured prospective buyers or paid for advertisements or photographs that she had taken off four coats of black paint that obscured the chair's glory and pieced the little patchwork cushion which looked as natural as if it had grown there.

She stood up quietly but firmly. "I've got to go," she said. "Settle it to suit yourselves. I don't want that hundred dollars. I've welcome to my share in the heirloom."

"If you feel that way —" Julia murmured. She looked meaningly at Ann. Maud, who sided coldly. "Just as you feel about it, of course." Nell Ogden and Carrie exchanged a wink. Twenty-five dollars apiece extra wasn't to be sneezed at.

Ann had got half-way home when she missed her purse. She remembered that she had left it upon the sofa where she had been seated. She hesitated about going back after it then, but it held all the money she had.

As Ann mounted the steps of the Adams house she saw that Maud had opened a caller, a man, stout, very stout, decidedly prosperous in his appearance. She recognized him. It was Will Owen, who had gone to school with all of them whom she hadn't seen in years.

He saw her almost as quickly as she saw him. He grabbed her hand, pulled her into the house. There was a tremendous flutter. For Will Owen was a rich bachelor, a millionaire, at the splutter Carrie or the widow Julia he kept his eyes on Ann.

"My gracious!" he wheezed. "You haven't changed a mite."

"Considering how fat and blowsy Ann is I don't call that much of a compliment for the rest of us," Julia said, giving will a playful push. As he started back from her, he skidded on the slippery floor and sat down with a bang in the nearest chair—the Washington chair. It crushed like an eggshell under him.

"My gracious!" he groaned. "What have I done?" Then as his agonized glance swept the faces of the women who stood frozen with consternation—"I hope," he muttered, "it isn't an heirloom."

"It—was," breathed Ann. Then she picked up the snatched up her purse and ran out of the house.

Ann's invitation to dinner was the only one Will Owen accepted. Julia, Nell, Carrie and Maud all asked him but he declined. He did however, send each one of them a costly chair to take the place of the one he had shattered. Ann was delighted with her chair, no matter how her cousins hated their's. And she felt a bit wickedly, perhaps, that the famous heirloom was out of the way they should be better friends than they ever had been.

Today's Fashion

Trimmed in flesh.

By VERA WINSTON

THE FUR-TRIMMED cloth coat has never been as popular as it is this season. Fur is used with a lavish yet restrained hand. For example, this handsome coat, fashioned of soft woolen in a deep seal brown, has flared flat panels the soft, rippling collar. The coat is done on princess line, with the front closing of hooks and eyes concealed by the border of fur. The skirt fulness is towards the back.

Keep Furniture Well-Groomed

By ELEANOR ROSS

DURING the winter it becomes necessary to give special care to furniture. Hot, dry rooms can dry out woods and even crack them.

From 40 to 60 per cent humidity in rooms is healthy for furniture. Don't place fine woods near hot radiators or fires, or near open windows.

As for the scratches that so often seem to come from nowhere to mar fine surfaces, there is a tinted wax with enough wood stain added to cover them. It is quite satisfactory when polishing slightly damaged furniture. It comes in mahogany, walnut and light wood tints to match most furniture.

Wash Upholstery

Upholstered furniture fabrics may be washed, if the tapestry, denim, rep or other covering is fast color. First, clean as thoroughly as possible by brushing with the vacuum cleaner. Then make a stiff suds as follows: Shave and dissolve half a cake (or one cup of flakes) of any pure, neutral soap in a quart of boiling water. Mix a small amount of this solution with a little cold water and beat to a stiff, dry froth. Using this suds, scrub, about a ten-inch circle of the surface at a time, using a stiff brush, and rubbing with a rotary motion. The material should not be soaked or very wet. With a spatula scrape off all the lather possible, and then wipe with a damp sponge. Scrub sling suds pile fabrics as corduroy, velvet and velours will mat the surface. These fabrics should be brushed thoroughly with a soft brush against the nap when almost dry. The upholstery should be thoroughly dry before anyone sits down on the chair or sofa.

Daily Care

Furniture, like clothes, responds to intelligent care with long life and lasting beauty. Use the constant going after things that does the job, not a duplicate of the job that accumulate, and getting after the tiniest tear or injury at once.

Daily dusting with CLEAN, soft cheesecloth, or silky mechanically-treated dust cloths or mittens, is recommended to maintain the beauty of wood finishes. Such dusting not only removes the dust, but it polishes up the surface and brings out the beauty of the grain of the wood. Soiled dust cloths are likely to scratch the fine surfaces.

To remove the foggy appearance frequently found on highly-polished woods, rub with the grain of the wood, using a clean piece of cheesecloth, which has been dampened with a solution made of one quart of clear water and one tablespoon of vinegar. To clean crevices in carved pieces, use a cotton-wrapped orangewood stick or woolen skewer. To wash painted furniture, dissolve one-half cup of neutral soap flakes in a quart of water and cool. Then stir in one-half cup of whiting.

For polishing, dampen a clean piece of cheesecloth in the suds water, wring it out and let it cool. Shake or spray a good furniture polish on the cloth and clean the furniture which has already been dusted. Rub enamel parts with a dry cloth, with grain of the wood, until fingerprints leave no marks. You should get satisfactory results from a wax or turpentine-linseed oil polish. It is the "patina," the dark, rich color and appearance of wood acquired through years of rubbing, that is prized in antique furniture. However, if the finish has deteriorated, polishing will not take its place. Then it becomes necessary to do a job of refinishing, one that calls for expert attention.

What a Wife Says:—

"My husband was very ill; doctor advised BOVRIL. "Ever since he has had a cup every night and it has helped build him up wonderfully. 29

A&P HIGH QUALITY MEATS

Absolutely Guaranteed

OR YOUR MONEY CHEERFULLY REFUNDED



-WHAT MORE CAN WE SAY?

STEAKS	Porterhouse Sirloin - Wing	lb. 21¢
	Boneless Round	
ROASTS	Porterhouse Boneless Round Sirloin - Wing or Face Rump	lb. 21¢

FRESH PORK LOINS

Whole or Rib Half lb. 20¢ Loin Centres & Chops lb. 22¢

BLADE ROAST MEATY PRIME BEEF lb. 15¢
SHORT RIB ROAST PRIME BEEF lb. 17¢
POT ROAST BONELESS lb. 15¢
PORK SHOULDERS BONELESS, SMOKED lb. 25¢
SPARE RIBS CHOICE 2 lbs. 29¢
PORK TENDERLOINS CHOICE lb. 25¢

FASTIDIA CLEANSING TISSUE 2 pkgs. 21¢ 2 pkgs. 17¢

MONARCH FLOUR 24-lb. Bag 64¢

CHEESE OLD Tasty lb. 23¢ NEW Mild lb. 21¢

MAPLE LEAF LARD lb. 10¢

FRESH FRUITS & VEGETABLES

DOMESTIC GRADE — HAND PICKED ONTARIO
APPLES Snows or Blenheims 4-qt. Basket 19¢
NEW NO. 1 TEXAS
POTATOES 3 lbs. 19¢
CALIFORNIA SEEDLESS NAVEL
ORANGES Doz. 21¢
FIRM, CRISP ICEBERG
LETTUCE Head 5¢

CLOVER HONEY 1-lb. Tin 20¢ 2-lb. Tin 39¢
SUPER CREAMED CRISCO 1-lb. Tin 19¢ 3-lb. Tin 53¢
UNDERWOOD'S JAM Devilled 2 1/2-oz. Tin 23¢
ADDED COLOUR & PECTIN
PLUM JAM 2 12-oz. Tins 37¢
THICK
SALMON 2 1/2-lb. Tins 29¢
FANCY
SHRIMP 2 4 1/2-oz. Tins 29¢
QUAKER
MUFFETS Pkg. 9¢
SUGAR COATED
CORN FLAKES 3 Pkgs. 19¢
KELLOGG'S
MAC. or SPAG. 3 Tins 11¢
IONA — CUT or WHOLE
WAX BEANS 2 19-oz. Tins 15¢

A&P CHOICE
TOMATOES 2 20-oz. Tins 19¢
CHOICE
BLUEBERRIES 2 Tins 17¢
ASEPTIC
JELLO 2 Pkgs. 13¢
LIBBY'S
MUSTARD 2 4-oz. Jars 17¢
AYLMER
CATSUP 2 10-oz. Bot. 11¢
LIBBY'S
DILL PICKLES 2 15-oz. Tins 29¢
A. & P. TOMATO
JUICE 2 48-oz. Tins 19¢
HANDY
AMMONIA Bottle 14¢
BULK
LAMPS 25-40-60 Watt ea. 20¢
WESTON BRAND
FLOOR WAX Pt. 19¢

FREE $2000 CASH PRIZES EVERY DAY-SEVEN $100 BILLS-EVERY WEEK-$1,000-$5,000 GRAND PRIZE
HIGH-TEST OXYDOL
Lge. Pkge. 21¢ Giant Pkge. 59¢

CORN 2 cans A & P CHOICE GOLDEN BANTAM 25-oz. Tin 8¢
PEACHES IONA 15-oz. Tin 10¢
BEANS LIBBY'S DELICIOUS BROWN Tin 9¢
PEANUT BUTTER AYLMER TOM. or VEG. 24-oz. Jar 20¢
SOUPS Tin 7¢
WHEAT SUNSPIELD TOASTED 2 8-oz. Pkgs. 13¢
PEAS IONA 2 Sieve 20-oz. Tins 9¢
APPLE JUICE 3 20-oz. Tins 25¢
Black Tea SPECIAL BLEND 1/4's 1/2 lb. 23¢ 1/2 lb. 45¢

RED HANDLE BROOMS CLEANSER ea. 27¢
S.O.S. CLEANSER 4-pad Pkg. 14¢ 1-pad Pkg. 23¢
OLD DUTCH CAN OF POWDER 2 Tins 17¢
BON AMI MANY POWERS ea. 12¢
SOAP 3 Cakes 10¢
A & P
EVAP. MILK 2 Tins 17¢
DUNHAM'S
CORN STARCH 2 Pkgs. 17¢
DAILY
DOG FOOD 2 Tins 15¢
AUNT JEMIMA
PANCAKE FLOUR 2 Pkgs. 27¢
OLD COUNTRY
MAPLE SYRUP Pt. 24¢

3-MINUTE OATS 1-lb. Pkg. 21¢ 2-lb. Family Pkg. 39¢
MAPLE LEAF
Soup Flakes 2 Pkgs. 18¢ 6 Pkgs. 63¢
BREAKFAST BEVERAGE
Ovaltine 6-oz. Tin 38¢ 14-oz. Tin 58¢
SODAS 1-lb. Pkg. 21¢
BARTLETT
PEARS Fr. Halves 2 Tins 25¢
AYLMER
PORK & BEANS 2 15-oz. Tins 15¢
HEINZ
CHILI SAUCE 12-oz. Bot. 23¢
NAVY
TISSUE 3 Rolls 19¢
A & P JELLY
POWDERS 3 Pkgs. 10¢
QUAKER
PUFFED RICE 2 Pkgs. 19¢
SUNSPIELD
SOAP 10 Bars 49¢
HEINZ
KETCHUP LARGE 14-oz. Bot. 16¢
ROYAL HOUSEHOLD
FLOUR 24-lb. Bag 75¢
HEINZ
SPAGHETTI 2 15-oz. Tins 23¢
MAPLE LEAF
MATCHES 3 Box Pkg. 19¢

A&P COFFEE
FRESHLY ROASTED FRESHLY GROUND
VIGOROUS & WINEY
BOKAR 1-lb. Tin 35¢
MILD & MELLOW
8 O'CLOCK 1-lb. Bag 33¢
RICH & FULL-BODIED
RED CIRCLE 1-lb. Tin 31¢

A&P BAKERY PRODUCTS
OVEN-FRESH DAILY
ANN PAGE
Tea Rolls Pkg. of 6 5¢
A&P
Doughnuts Doz. 13¢
GIANT
Angel Cake Each 29¢
PINEAPPLE ICED
Layer Cake Each 21¢



BAPTISTE
WITH THE TANG of the HAM BONE

PRICES EFFECTIVE JANUARY 18, 19, 20
GET THE THRIFTY HABIT... HELP YOURSELF TO SAVINGS!

A&P SELF-SERVICE STORES
Owned and Operated by THE GREAT ATLANTIC and PACIFIC TEA CO. LTD.

The Adventures of ELSIE, THE BORDEN COW



Golden, mellow-mild Cheddar is made with costly, well-aged cheese. You'll love it sliced, spread on sandwiches, or melted in cooked dishes.

Look for the Cheddar family of fine cheeses at your favourite food store:

Cheddar Cheese (plain or pimento)
Camembert Cheese (blended with French Camembert)
Old Vintage Cheese (two-year-old sharp cheese)

Roquefort Cream Cheese (Tre velvety)
Cheese Spread Cheese (for soups and cooked dishes)

"IF IT'S BORDEN'S IT'S GOT TO BE GOOD!"

Borden's CHATEAU CHEESE
A CANADIAN PRODUCT Copr. 1940, The Borden Co. Ltd.

Are you NERVOUS Irritable, Easily Upset?

Try Fellows' Syrup — its Double Tonic Action helps restore healthful vitality — regulates nerve centre.

THIS Double Tonic Action of A. Fellows helps to restore your energy and vitality and, at the same time, supplies calcium and other minerals which help to regulate the excitability of nerve centres. Built up by Fellows', your whole nervous system benefits, under discretion improves, you feel strong and more energetic.

Help bring back your "pep" and good spirits. Get a bottle of Fellows' Compound Syrup of Hypophosphites from your druggist today. Accept no substitute—insist on the genuine Fellows'.

FELLOWS' SYRUP

The ORIGINAL Syrup of Hypophosphites—A Family Tonic Since 1864

Brushing Away Your Hair Ills



SIGRID GURIE . . . her glorious crown thrives on frequent brushing.

By HELEN FOLLETT

WHEN THE hair thins at the temples, there's a chance that the condition is caused by slapping the brush there, being too violent, the bristles dragging out the soft new downy hair that is forming. An idea prevails that the proper way to groom the topcrest is to brush from the crown, forward, at the sides and back, as the hair falls naturally. Hair shafts emerge from the scalp on a slant. Their hair of the new, born baby falls toward forehead and nape line that's the way the little tresses are planted by Mama Nature.

Brushing stimulates the blood streams in the scalp upon which the glorious crown lives and thrives and has its being, so dig in with the bristles. To give the shafts sheen and shimmer, treat a tress at a time holding it away from the head using a rolling motion of the brush so each hair is curried. After the brushing give yourself a three-minute scalp friction. The flesh will glow and be happy.

Some women fear that brushing will cause the finger wave to "kink" often it makes the pattern clearer and wider, more fluid.

Have a high-grade brush, one with bristles that don't bend. A narrow brush isn't likely to tangle the hair as will a wider one. Select one with bristles set in groups; it is easier to keep clean.

Sallow complexions are usually caused by a digestive machine that is not working properly. Women who suffer from constipation often have dingy faces.

The one who suffers from this beauty ailment will find her skin improving if she will drink unsweetened lemonade and buttermilk. Pastries should be cut down to the limit, also fats, which may make her liverish.

Local treatment consists of the free use of a massage cream with plenty of friction, followed by applications of a bleach made by combining equal parts of peroxide and strained lemon juice.

Centenary

Centenary, Jan. 17.—One of the most successful and largely attended dinners for the W.A. and W.M.S. was held on Thursday, Jan. 4, at the home of Mr. and Mrs. Fred Alkens. About 100 including the ladies, the men, members and visitors enjoyed a delicious dinner and did full justice to all the good things provided.

Mrs. Holton, the president of the W.A., called the meeting to order with all singing the theme song, the devotional period followed and Mrs. Phillips offered prayer.

A few remarks by Mrs. Holton thanking the members for the honor of electing her as president and for their loyalty in the past, was followed by the minutes. In answering the roll call, each member was asked to give a suggestion for improving meetings during 1940.

Mrs. Mercer sang in fine form and Mrs. J. Ray read a short poem.

A letter was read from Miss Johnson thanking the ladies for kindness during her recent bereavement. Business followed. Arrangements were made for the entertainment in the different homes during the year. These are to be typed with a list of all officers and a copy given each member. After a vote of thanks to Mr. and Mrs. Alkens for their hospitality the meeting closed with the Mizpah benediction. Collection was $7.75.

Mrs. Adams presided over the January meeting in the absence of the president, Miss Florence Johnson. The theme of the meeting was "thoughts of the new year and the desire to do better work during 1940" was emphasized. Mrs. Waite assisted in the opening devotions.

Miss Verna Keen's reading was a hint of what is needed spiritually as well as financially to help along the work.

A splendid reading given by Mrs. Mercer was amusing as well as very helpful, showing how easy it is to find excuses for not attending meetings when the weather is warm, or not just to our liking and how by having a leader with vision and imagination, meetings can be made interesting and full of inspiration. Mrs. May gave a New Year prayer and the peace secretary, Mrs. H. Garrison, a reading.

Mrs. J. Keene was appointed assistant to Mrs. J. Radford as recording secretary in place of Mrs. Alkens. Mrs. Herman read some resolutions for the year, then the worth following, and thought for the New Year and the benediction by Mrs. Adams brought to a close a very successful January meeting.

Mr. and Mrs. H. Garrison spent Sunday with Mr. and Mrs. Dronn attending the funeral of their son-in-law, Mr. Pearsall.

Mr. and Mrs. H. Townsend of Hallowy took tea on Friday evening with Mr. and Mrs. H. Garrison.

The congregational meeting was held at the church on Wednesday evening. Reports of the different organizations were received and officers elected. Improvements in all branches of the work was very encouraging.

Murray Canal District

Murray Canal, Jan. 17.—The social evening 'in the English Settlement school on Friday evening was well attended and everyone reported a good time.

Miss Maisie Innis and Miss Olive Innis, Trenton, spent the week-end at their home here.

Miss A. Flindall spent the tea hour on Sunday at the home of Mrs. C. Pitchell.

Mrs. G. Lovett of Harold spent the week-end at her home here.

Mr. and Mrs. O. Howie entertained to tea on Sunday evening, Sgt. J. Harvie, Trenton, Miss Pearl Fiegerman, Frankford, Miss Betty Miller, Smithfield.

Mrs. A. Tackleberry is visiting at the home of Miss B. Jones, Belleville.

Mr. and Mrs. J. Krichenson spent Sunday evening at the home of Mr. and Mrs. G. Waite.

Mrs. A. Minaker, Colborne, is visiting at the home of her mother, Mrs. A. Seward who is confined to bed.

Mr. A. Talmadge spent a few days last week visiting relatives in Colborne.

Mrs. P. Coulter spent a few days in Toronto last week.

Miss Mae Chapman spent a few days visiting last week at Smithfield.

The Y.P.A. met at the home of Miss Helen Ketchenson on Wednesday evening with a fair attendance. Sorry to report that Mr. L. Simpson is confined to his bed again.

Burr's

Burr's, Jan. 18.—Mrs.' J. R. Marvin is ill again. Her cousin, Mrs. Norman Price, Mountain View, is with her.

Mr. and Mrs. Ewart Harnes were at Bellerille on Saturday.

Mr. and Mrs. Roden Bowers, Melville, were callers at Mr. George Fox's on Saturday evening and visited at Mr. and Mrs. Thos. Mongenais.

Mr. and Mrs. Percy Lough dined with her parents, Mr. and Mrs. Gene Hubbs, on Sunday.

Mr. Howard Fox, Trenton, called on Saturday evening to see his father, Mr. George Fox, who is ill.

Miss Vera Pyne, Wellington, and Miss Ada Vaughn, Coral Street, spent the week-end at their home here.

Misses Laura Conley and Irene Fox called on Mrs. Judsam Moon on Sunday to extend birthday greetings.

Mr. and Mrs. Norman Fox and Mr. and Mrs. Allan Carter were at Wellington on Monday.

Mr. and Mrs. Murney Parks, Mr. and Mrs. Norman Fox were at Belleville on Saturday.

Mr. Gene Hubbs shipped hogs on Monday.

A number from here attended the dance at the Scarlet Grenadier at the L.O.L. Hall, Allisonville, Monday.

Huffs Island

Huff's Island, Jan. 18.—Miss E. Young spent Friday night and Saturday with Miss F. Wallbridge.

The Girls' Club met at the home of Miss Jean Conklin Saturday evening.

Some of the island young people were entertained at the home of Mr. and Mrs. John Green, Belleville, on Thursday.

Miss F. Wallbridge spent Saturday night and Sunday with Miss M. Wallbridge.

Mr. and Mrs. L. Wallbridge and family were guests at an evening gathering at Mr. A. W. Kinnear's on Wednesday.

Mr. Willet Barber spent Sunday and Mary Lou Black Tuesday with Mr. and Mrs. W. Black.

On Sunday Mrs. E. Fairman had a surprise birthday dinner at Mrs. Lane's, Belleville, when Mr. and Mrs. C. Jeffrey, Melrose, Mr. and Mrs. B. Fairman and girls arrived with well filled baskets and many good wishes.

Mrs. L. Wallbridge and Francis called on Mrs. D. Davidson on Monday.

Mr. and Mrs. B. Fairman and Shirley spent Monday with Mr. and Mrs. B. Richards, Miss E. Richards returning home with them.

Mr. and Mrs. C. McPaul and girls of John Street, Wm. Way spent Sunday with Mr. and Mrs. E. E. Wallbridge.

New *Under-arm* **Cream Deodorant** *safely* **Stops Perspiration**

1. Does not *rot* dresses—does not irritate skin.
2. Is harmless to dry. Can be used right after shaving.
3. Instantly stops perspiration for 1 to 3 days. Removes odor from perspiration.
4. A pure white, greaseless, stainless vanishing cream.
5. Arrid has been awarded the Approval Seal of the American Institute of Laundering, for being harmless to fabrics.

1ST MILLION jars of Arrid have been sold. Try a jar today!

ARRID

39¢ & 1.25 At all stores (selling toilet goods (also in 1.5c and 59c jars)

All For Chic's Sake



By ALICE ALDEN

IT MAY break your heart to give up an old bag or a slightly shabby pair of gloves, but it's the only way to live up to a reputation of being smart'y dressed. Silk hose may not have a run in them and still look weary from wear; the zipper on a purse may perform job as it always did, while the suede is slick and shiny. So it goes with gloves, which get more abuse than our shoes. Check-up and replenish and budget will permit anyone's having the good-looking capsabin and fabric gloves shown, with handbag to harmonize, for general purpose wear. When it's time or cocktail hour, change to softer accents, such as the long nursed rayon gloves that are shirred far up the wrist, and the suede bag that is shirred let through the center.

What Principal Expects of You

By Cadry Cleveland Myers, M. D.

WHEN I was a boy in the country school we used to read from a book, the name of which I have forgotten, "The Supposed Speech of John Adams." With apologies to the author of that speech, let me presume to write a supposed speech of a wise elementary school principal.

"Dear Parents: We at school are trying to do our best to be your children grow as they should, physically, mentally and morally. You are teachers, too, even though you may not think you are. We wish you teachers at home would train your children, as well as you are able, to depend upon themselves, and to take responsibility. Please let them wash their own dirty hands, necks and faces, and brush their own things. Merely inspect and observe them. Let them know, without doubt, what the consequences will be if they are a minute late in leaving home or are not clean enough to pass inspection.

Work Out Program

"We wish you would work out the program so that your children would leave home each morning in a hopeful, happy frame of mind; that they would return each evening to a home where they will be welcomed heartily, and will look forward to a happy dinner hour with the family.

"We wish you would see to it that your children go to bed at a reasonably early hour, sending themselves to bed by a clock and not by a ticking tongue; that never before a school day will they be allowed to go away from home at night; that as soon as they receive home study assignments, you would see to it that each evening each child goes to his work at a regular place that is free from interruption. When you help your child with his lessons, walk away and go to bed the moment you find, before a spirit of irritation, that you are losing your voice is rising. You are not then fit to be in his presence.

"Insist the children bring home papers that are graded high, express appreciation, and when bad ones come, say nothing. Please behave in like manner when the report cards come home. Never, never compare the children in behavior or school achievement, or hold one child up as a model for another.

"When you come to school to see me, please talk only of the child's good things in his presence. If you must discuss his faults with me, please do so in his absence. Come to school more often when everything is going well. Please tell me of the things at school which you like, and tell the teacher when you are pleased with her. Also, convince your children for the good things that they do; celebrate successes.

"Those of you who have children too young for school, begin now to teach them reasonable restraints and set yourself to learning how to enjoy them less and to help them keep alive their zeal to learn and to express themselves."

Solving Parent Problems

Q. You often urged the father of the baby and young child to help the mother in this child's care. Don't some mothers make slaves out of the docile husband?

A. An occasional one does. But for one that does, a hundred mothers are themselves the slaves, perhaps.

Ladies Feted at Annual Gathering Of Welfare Club

Stirling—Beginning their year with the Annual Ladies' Night the Executive Committee of Stirling Welfare Club assisted by the newly appointed program committee under the leadership of Mr. H. L. Fair were responsible for one of the brightest and most enjoyable evenings ever sponsored by the organization. The night was one set aside entirely for fun and merriment and each of the members and guests joined heartily in the proceedings to make every event thoroughly enjoyable.

At seven o'clock the dinner gong sounded calling the members, wives, and friends to the dining hall in the Community Service Building, where an excellent meal was prepared and served by the members of the Building Branch of the Ontario Women's Institute.

The various tastes and desires of all in the large gathering were more than satisfied and the gratitude of the Stirling Community Welfare Club was extended to the ladies for their fine services by several speakers during the evening. Throughout the dinner hour a fine dinner music was supplied by Messrs Colin Fox and Jack Cornston with recorded orchestral numbers being amplified through the loudspeaking system installed for the evening.

President Ernest Saries Installed

Past President T. W. Holmes acting as master of ceremonies called on Rev. W. H. V. Walker for Grace previous to the banquet. Harold Wells capably acted as sergeant-at-arms, and Art Duncan as Community singing. Following the toast to the King, the ceremony of installation was conducted by Past President T. W. Holmes, who in his address referred to the past achievements of the organization from which has grown successfully in Stirling for the past nine years.

On officially receiving the gavel and the order of office which automatically made him President Ernest Saries briefly addressed the gathering and took over official duties as master of ceremonies for the remaining portion of the programme. Mrs. Wm. Garden was called upon to propose the toast to the ladies and with mingled humour and wisdom made the visiting ladies feel much at home as he finally asked all gentlemen to rise and drink to the ladies. The response on the toast was ably presented by Mrs. W.H.V. Walker, who also displayed versatility with her wit and humour. Past President, Geo. Bailey, expressed the sincere gratitude to the members of the executive committee for their co-operation given him during his term of office and expressed the wish that the same help and co-operation would be given the new officers during the coming year.

Varied Program Enjoyed

At this point the tables were cleared from the room and Mr. Don Williams assisted by Mr. J. L. Good directed a series of group games that were largely responsible for getting the evening off to a really mood infrequently attained at such gatherings. The games included word forming contests, which were won by Mr. and Mrs. Lucas, Mr. Lucas "Nut-Race" won by the group headed by Clifford Haitson, and "Initiation" which was won by the group headed by R. A. Patterson. Boxes of candies were handed to the winners of the contests and each game provided plenty of real fun.

Play Presented by Members

The highlight of the evening's program was the presentation of a one act comedy play by cast of club members which caused a riot of fun from start to finish. "Cornfed Baby" was directed by Art Duncan, who also took part in the play and Mrs. Duncan carefully acted to give colour to hilarious comedy lines. The characters:—

Lulu (the maid) ...Roy Woodcock; Wilma Baker (the baby)

.....Alfred Strickland
Leslie Baker (the lying husband)

.....Harold Wells
John Bernard (Leslie's Boss)

.....T. W. Holmes
Mrs. Warner (Wilma's mother)

.....R. A. Patterson

With make-up and other accessories comp'eted the cast gave the play an enthusiastic reading, not exactly expected, much to the delight of a large audience. Sound effects for the play were provided by Messrs. Colin Fox and Jack Ormiston.

Quiz Contest Amusing

The final number on the very enjoyable programme was a radio quiz contest directed by Rev. A. D. McConnell and with ladies matching against men in the quiz that saw an intelligence test the ladies were winners with a much higher total score. Ladies' team included: Mrs. Lucas, Mrs. Nora Wessell, Mrs. J. L. Good and Miss N. Montgomery. The Gentlemen's team included: Mr. C. Anderson, H. Moore, Clifford Haitson, and R. A. Patterson. Adding fun to the program were the questions of wit and humour added to the original script used during the interrogation by Rev. McConnell.

With this interesting and entertaining event marking the climax of one of the best programmes ever presented at the club, the National Anthem was sung under the leadership of Art Duncan with Fred Houchin presiding at the piano. After the evening's programme dancing was enjoyed with fine music provided by Jack Cornston and Colin Fox. The program committee under the chairmanship of H. L. Fair is to be congratulated on the success of this the first programme of the new year. With such a beginning the year can't help but be one of the best in the history of the organization, and gratitude of the club is also extended to Mr. Wm. Garden, who very kindly donated several lovely prizes awarded in the contests of the evening.

Marmora

Marmora, Jan. 18.—Miss Margaret Grasby of Art Department spent several weeks in Toronto returned home on Monday.

Miss Flora Sanderson, A.C.C.M., was guest soloist at two Hamilton churches on Sunday, singing at Calvary United Church in the morning and at Ryerson United Church during the evening service.

Mr. Leslie Denville and Mrs. Percy Gray received news on Monday of the death of their mother in London, England.

Mr. and Mrs. F. S. Johnston quietly celebrated their twenty-fifth anniversary of their marriage on Friday evening.

Leaders in sport . . . coaches, athletes and trainers . . . advise boys entering the radio Boys' Contest to eat Crown Brand daily for the extra pep and energy which helps to win.

Send for Crown Brand "Book of Records"—"Book of Magic and Tricks"—"Book of Hobby Photography"—"Book of Athletics"—"Book of Sports". Send 10 cents (coin) ALL FREE. Cut out Crown Brand label for each book. Address The Canada Starch Company Limited, Dept. 1-A, Edwardsburg, Montreal.

Boys! FREE

THE CANADA STARCH COMPANY LIMITED

"I proved it by the dating test"*

*"I put the date on the package of Old Dutch when I opened it. It lasted and lasted, and did so much cleaning that I know I save money by using Old Dutch exclusively!"

Old Dutch goes so far because it is made with Scismotite, tiny flakes which lie flat and cover more surface. Old Dutch helps you economize in other ways, too. It doesn't scratch. It gives money protection to bathtubs, washbasins, sinks, pots and pans, etc. It does away with the expense of buying "special cleaners," for Old Dutch does all kinds of cleansing and is the only cleanser you need.

And to the many using Old Dutch brings, add the saving of time, steps and precious energy. Keep Old Dutch handy in kitchen, bathroom, laundry and garage.

Made in Canada

LOOK! Lovely

WM. A. ROGERS SILVERWARE

(Beautiful CROYDON Pattern)

3 Salad Forks for only 60¢ and 3 Old Dutch Labels (*1.60 Value)

A-1 Quality Silverware with an overlay of pure silver at point of wear. Made by Oneida, Ltd. This offer good only in Canada, expires December 31, 1941.

OLD DUTCH CLEANSER, Dept. 1156
60 Wellington Avenue, Toronto

I am enclosing ..... old dutch labels (or facsimile labels) and ..... for which please send me ..... Wm. A. Rogers Salad Forks in the Croydon pattern. NOTE: Send 60¢ and 3 labels for each set of 3 salad forks you desire.

Name .....
Address .....
City ..... Province .....

GET BUSY ON THIS EASY JEWEL CONTEST!

$10.00 CASH PRIZES EVERY DAY!

180 PRIZES IN ONTARIO ALONE FOR JEWEL RECIPES!

SIX CASH PRIZES DAILY AND A GRAND PRIZE, IN THIS EASY-TO-ENTER, EASY-TO-WIN CONTEST!

Get busy! It's easy to win with so many prizes—six daily for 30 days in Ontario alone! You compete with other entries from Ontario only! And at the end, a Grand Prize of $100.00!

Start right now to look over your recipes for cakes, puddings, breads, "deep-fries" and savouries. Mail us your favourite recipes for anything made with Jewel, the superfine, pure white shortening. Don't delay. Enter first one today! And enter day after day with recipe after recipe!

GET YOUR SHARE OF $1,000!

You have a chance to win every day of the contest. You must have dozens of tested recipes which, made with Jewel, will delight Canadian women . . . may win you one or many cash prizes. Don't miss a single chance. Get into this contest today!

A NEW WAY WIN $5.00

Here's a new way to win. Recipe for "Deep-fry." Send along your recipe for your successful fish made with Jewel.

YOU CAN'T LOSE

Every entrant will receive FREE the grand new Jewel recipe book as soon as it is published.

YOU COULD UM $1.00

Win in others! You have six daily chances for a prize! $1.00 for each and five others of $10.00 each!

Jewel

FOR WOMEN ONLY!

If fidgety nerves, restless nights and distressing functional irregularities make life miserable, try Lydia E. Pinkham's Vegetable Compound—made especially to help relieve such symptoms. Sold by druggists everywhere.

AUTO FINANCE

AUTO LOANS REFINANCING

On terms and at rates which you will find suitable when applying at this office. Your car is a quick and cash-value asset. Remember, it is the owner signs. Deal with confidence with the Management of its Own Company.

D. H. MARSHALL
17 Bridge St. E. Phone 3178
Representing
CAMPBELL AUTO FINANCE
Windsor, Hamilton, Toronto, Ottawa

DR. ROBT. H. EMPSON
DENTIST
X-Ray
Phone 462 Belleville Trust Bldg.
11-26

Business Directory

STOCKS & BONDS

RIGGAR and CRAWFORD, MEMBERS of Toronto Stock Exchange. Phone 1726, Bon S. Salmsury, branch 39-1-tf east

MINERAL BATHS

MINERAL BATHS and MASSAGE. Hot Sheet Applications, Electric Light Baths, Galvanic, Lumbago, Rheumatism, Colds, etc. Separate parlors for Ladies and Gentlemen. Graduate Nurse, Registered Masseuse. Phone 1182. "THE HEALTH INSTITUTE," 241 Hillcrest, Belleville.

CHIROPRACTOR

R. A. STEWART, D.C., Chiropractor and Drugless Therapist. Mineral Baths, Needle Vibration, Electricity, Coagulation of tonsils, Radiocaut examination, conservative surgery and motion treatment for sinus conditions. 208 Front St., Belleville. Phone 900. Lady attendant.

R. and R. CHIROPRACTIC, Sp.C Chiropractors, and Drugless Therapists, Belleville Trust Building. Diagnosis and Treatment. Ultra-Violet Ray, Electric Vibrator, Colonic Irrigation and Electrical Treatments. 42½ Bridge St. East, Belleville. Ont. Phone 3477.

INSURANCE

The thought of Fire loses half its Terrors when you're protected with our Fire Insurance.

SANDY BURROWS
and
HOWARD FROST
LIFE and FIRE INSURANCE
249½ Front St. Phone 422

HALL & EARLE

General Insurance, Fire, Automobile, Plate Glass, Burglary, Etc.
278 Front St. Phone 11667

LEGAL

S. GORDON ROBERTSON, BARRISTER, Etc. Solicitor, Notary Public, Suite No. 1, 20½ Front St., Belleville, over Quick and Robertson's. Telephone 1.

PONTON and PRINGLE — William N Ponton, K.C., Hugh Pringle, Barristers, Solicitors, Notaries Public, Conveyancers, etc. Solicitors for Dominion Bank. Money to loan on mortgages. Office: Campbell Block, Front and Bridge Streets, Belleville, Ont.

CAMERON and CAMERON, Barristers, Solicitors, Notaries Public, etc. Dominion Bank Building, Corner Front and Bridge Streets, Belleville, Ontario.

T.T.WILLS, BARRISTER, SOLICITOR, Notary Public, etc. 15 Campbell St., Belleville, Telephone 74. Money to loan on mortgages.

E. ORMONDE BUTLER, BARRISTER, Solicitor, etc. Notary Public. Office: Bridge St., East, Belleville. Office: 321, Residence, 3046. McKenzie Ave.

QUEEN CLOCK
1 TIMES
NNOTCHES
Greta Garbo, Melvyn Douglas
2.50 — 7.15 — 9.25

MCCARTHY THEATRE TIMES
TOWER OF LONDON
Basil Rathbone, Barbara O'Neil
2.00 — 7.40 — 9.40

CAPITOL THEATRE TIMES
DESTRY RIDES AGAIN
Marlene Dietrich, James Stewart
3.15 — 7.15 — 9.40

HEATING HINTS
by Jane Stuart

ONE way to cut the cost of heating your home is to avoid "Ashpit Waste". By that I mean the amount of coal shaken through the grate that has not been burned, or merely burned. Here are a few precautions which will help you to cut down this waste:

1. Burn coal of the proper size. Every boiler is designed to burn a particular size. Your dealer can help you here.

2. Shake the grates gently, and only when necessary to make room for fresh fuel.

3. Keep the ashpit clean and clear of ashes. This is most important . . . for it is wise the ashpit serves as a chamber from which air is supplied to the fire. To cut an supply of air, completo combustion of the coal is impeded.

4. Use a high quality Pennsylvania hard coal.

There's always admiration for the all-white look, the beauty of a dinner hat is in white heavy felt, with side brim turned sharply back and a snow white ostrich plume cascading from the back to the shoulder.

TO LET

UP-TO-DATE BUNGALOW, HARDwood floors, wired for electric stove, garage, immediate possession. Apply 61 Ontario street. J17-18-19

HEATED APARTMENT — FOUR comfortable rooms and bath. Situated in the Dominion apartments over the Zeller Store on Front street. Reasonable rent. Possession Jan. 31. Enquire Dominion Bank, Corner. 186 Front street, phone 90, house phone (after 6:30 p.m.) 687. J13-tf

214 DUFFERIN AVE., NORTH OF Bridge street, very desirable house, living room with coal fire place, dining room, kitchen (wired for range), four bedrooms, sun room up and down, hardwood floors throughout, bath, furnace, garage. Available Feb. 1. Exclusive agents, Belleville Locators, Geo. N. Gorman. Prop., 186 Front street, phone 90, house phone (after 6:30 p.m.) 687. J13-tf

115 BRIDGE STREET EAST, RESIdence of Mr. Robert Bell, seven living room with coal fire place, dining room, kitchen (wired for range), four bedrooms and bath, hot air heating. Reasonable rent, or will sell. Now vacant. Exclusive agent, Geo. N. Gorman, 186 Front street, phone 90, house phone (after 6:30 p.m.) 687. J13-tf

AT AVONDALE, TRENT ROAD, directly opposite the school, residence and 8 acres of good land owned by Geo. Cecil. Dutt. Home is substantial brick with bright, cheerful rooms, hot water heating, bath, well decorated and in excellent state of repair. Barn and hen house. Also for sale. Exclusive agent, Geo. N. Gorman, 186 Front street, phone 90, house phone (after 6:30 p.m.) 687. J13-tf

HEATED APARTMENT ON EAST Hill, three rooms, kitchen and bath, gas stove supplied. Ground floor. Rent $15 a Holland. Inst. Geo. N. Gorman, 186 Front Street, Phone 99. House Phone (after 6.30 p.m.) 687. J4-tf

200 ALBERT ST., JUST SOUTH OF Bridge street — desirable semi-detached house, large living room with coal fire-place, dining room, kitchenette, two bed rooms, bath, hot air heating, garage, hardwood floors throughout, well decorated, comfortable and bright. Small family desired. Possession Jan. 15. Exclusive agent, Geo. N. Gorman, 186 Front street, phone 99, house phone (after 6:30 p.m.) 687. J4-tf

PERSONAL

MEN! WANT VIM? TRY RAW Oyster Tonic, OSTREL Tablets, to pep up whole body quick! If not delighted with results first bottle costs you nothing. Low price. You don't risk a penny. Call, write Dolan, the Druggist in Belleville and all other good drug stores. J18-T7F-tf

AUCTION SALE

Friday, Jan. 19, at 1:30 p.m., 98 Bridge Street, East. Mile Stevens Clark, owner. Oak dining room suite, complete two extra buffets, two book cases, electric two-hole range, oak chiffonier, single bed and springs and mattress, dishes, dishes, cupboard, tables, refrigerator, rugs, linoleum, linoleum rugs, etc. Terms cash.

Norman Montgomery,
Phone 1170. Auctioneer, Belleville.
J13-16-19

FOUND

GENTLEMAN'S WRIST WATCH, near High School. Can be seen at 255 Ann street. J18

LOST

MONDAY AFTERNOON MONEY in small black zipper purse on John or Victoria. Reward. Phone 1316R. J18-1i

"TIRED" ALL THE TIME

She felt miserable—had no energy—tired to leave in spirits. She'd thought it was her blood, until a friend suggested Dodd's Kidney Pills. At once she took Dodd's. "Worked me!" Soon was more relieved by Dodd's. Her headaches, backache, tiredness and other signs of faulty kidneys disappeared.

Dodd's Kidney Pills

WANTED

BY BUSINESS WOMAN HEATED furnished room; preferably with light housekeeping privileges. Must be central. Write Box R, Ontario Intelligencer.

HEATED UNFURNISHED ROOMS or apartment, or half a house immediately near school. Write Box O, Ontario Intelligencer. J18

WORK BY PROFESSIONAL SAWfitter, all kinds, money back guaranteed. E. J. Pugsley, 44 Gt. St. James street. J18-19-20

SALESMEN WANTED

WANTED — EXPERIENCED FOR PROFITable Rawleigh Route. Must be satisfied with good living at start. Pleasant way up this year. Write Rawleigh's, Dept. ML-132-101-A, Montreal, Que.

TO BUY AT ONCE SMALL HOUSE, reasonably priced. Write Box "W" Ontario Intelligencer. J17-18-19

COOK, GENERAL. APPLY MRS. Jack Marshall, 155 Bleecker Ave. J16-17-18

FOR SALE

MAN'S FUR-LINED COAT, OTTER collar, like new. Twenty-five dollars cash. Phone 888. J18-19-20

MAN'S COON COAT, SIZE 38-40, short sleeves, reasonable for cash. Phone 2017. J18-1i

'38 DODGE SEDAN, HEATER, DEfroster, performs and looks like new car. Terms. Quinte Motors, 211 Pinnacle street. J18

'35 DODGE SEDAN IN EXTRA good condition, your car as part payment, easy terms. Quinte Motors, 211 Pinnacle street.

APPLES — TALMAN SWEETS, Starks, Canada Reds, 40c per bushel. Apply Bruce Knight, R. 3, Belleville, Fourth Siding. J17-18-19

STEEL COAL AND WOOD RANGE. Burns electric washing machine, both nearly new, reasonable. Apply 181 West Moira street. J17-18

2-PIECE WALNUT BEDROOM AND dinette suite. May be seen Wednesday and Thursday at Holland Storage, 132 Pinnacle street. J17-1i

72 FRANK STREET, FRAME AND grout house in good state of repair, seven rooms, kitchen and sink, of excellent land, apple, pear and plum trees, strawberries, currants and raspberries. Good barn with stabling for two, second floor, room for two horses and two cows; chicken house. Low taxes. Never failing well. Low price for quick sale—half cash if desired. Exclusive agents, Belleville Locators, Geo. N. Gorman, Prop., 186 Front street, phone 90, house phone (after 6:30 p.m.) 687. J13-tf

ROUGH CAST HOUSE — 436 Bleecker Ave., near Station 2. Low price for quick sale. Exclusive agents, Belleville Locators, Geo. N. Gorman, 186 Front street, phone 99, house phone (after 6:30 p.m.) 687. J13-tf

14 MURNEY STREET — STONE house, six rooms, low price for quick sale. Exclusive agents, Geo. N. Gorman, 186 Front street, phone 99; house phone (after 6:30 p.m.) 687. J13-tf

LIVE POULTRY WANTED.
Highest Cash Prices Paid
for Live Poultry
M. MARCUS
153 James St. Phone 248
D27-1m

Heads Dutch Forces



Commander-in-chief of Holland's armed forces, General Baron Henri Tot Voorst, is pictured on a tour of inspection. The Netherlands is unprepared, virtually complete mobilization as the result of new threats of Nazi invasion.

Who's got the button for buttons form an important part of the trim in early Spring coats. Silver buttons mounted in an inverted V at the top of a fitted coat in cadet blue wool, lend similar buttons are in double formation at the waistline.

DEATHS

BRENNAN—At the home of her niece, Mrs. John Alexander, 272 Bleecker avenue, Belleville, Wednesday, Jan. 17, 1940, Maria Brennan, widow of Patrick Brennan, aged 87 years.

The funeral will be held from the Thomas J. Thompson Funeral Home, 38 Everett street, Belleville, Ont., on Friday, Jan. 19, 1940, to St. Michael's Church for Mass at 9 a.m. Interment, Marysville Cemetery. J18

MAYBEE—In Belleville on Thursday morning, Jan. 18th, 1940, William Edgar Maybee, in his 80th year.

The funeral will take place from the residence of his son-in-law, Mr. S. H. Turner, 65 Grier Street; on Saturday afternoon, Jan. 20th. Service in the home at 2 o'clock.

Entombment Belleville Cemetery until Spring when interment will be made in the Friends' Burying Ground.

Resting at the Belleville Burial Company Funeral Home, Campbell street, until Friday noon. J18-1i

WRECKING FOR SALE

Material, all kinds of lumber and brick, windows, doors, roofing, etc., at Old ALBERT COLLEGE, corner Bridge and Park Streets. Salesmen on job.

J3-1m

TEAM REFUSES REFEREE'S RULING

Tweed Squad Skates Off Ice When Referee Awards Penalty Shot to Bata Team

Tweed, Ont., Jan. 18 (Special) — Refusing absolutely to abide by the referee's decision in awarding a penalty shot to the Bata team after their goalie had tripped an opposing forward, the Tweed hockey team allegedly showed very poor sportsmanship last night, when in playing a scheduled Trenti Valley league game at the Frankford arena, they skated off the ice as one man thus conceding victory to the home team.

Trailing by six goals to four with about half the time left to play, and the Tweed lads were pressing hard in the line of fire-up and down the rink and in an effort to score a long lead, when the referee awarded the puck into the other end of the rink and in a scramble between the Bata goalie and centre of the Bata team was tripped by the goalie as he was in the clear, with the resultant penalty shot being awarded. Disagreeing entirely with the referee on his decision the visiting team promptly skated up to the referee's dressing for the dressing room amid the boos and catcalls of the home town crowd, who had braved the frigid weather to see the game.

Late in Starting

Although the game was nearly three quarters of an hour late in starting, due to the late arrival of the Tweed lads, the latter made up for the delay once they really got started and after the referee's wolf hockey fans who had waited so long were treated to fast play and most exciting game of the season. Both teams by their combination plays working perfectly and the rival goalies had to make more than good to keep a score. At about the three minute mark Reid broke in for the Tweed racers when he rifled one from the blue line after a face-off to beat Bayers in the Tweed nets. The advantage was soon cancelled however, as Elsbury broke through to get the equaliser about five minutes later, but from then to the end of the period, the Bata lads rather confined the play and scored four times with Tweed getting their second counter just before the bell went.

Play Rough in Second Period

Play roughened up considerably as the second canto got under way and the referee seemed inclined to let the rough stuff go with the result, that after the game had not soon flying, Reid and Stojan combined by their passes and got themselves a lengthy 6-2 lead and just as the bell went Reid and Mackette were chased for trying to mix it up in the corner. They were still in the hoosegow as the final canto got under way and referee Finnegan soon had the players on the ice as he made a belated start in handling out penalties, giving every man up in the last period in an effort to reduce a long lead, as Tweed had been getting rewarded as Elsbury slipped through to score before Mackette and Reid on the other end of the rink suddenly ended the game.

The teams:

Tweed: Goal, Sayers; defence, Orr and Tummon; centre, J. Courtoyes; wings, Elsbury and A. Courtoyes; subs, Mackette, Reid, Leal, Woodcock and Long.

Frankford: Goal, Bayers; defence, Guay and Stojan; centre, Reid; wings, Foster and Mayette; subs, Harold Foster, Pollard, Spencer, McDonald, Dore.

Referee; Finnegan, Frankford 1st. period:

Bata, Reid 2.00
Tweed, Elsbury 2.00
Bata, Reid (Guay) 5.00
Bata, Guay 9.00
Bata, Mayette (Reid) 12.00
Bata, Guay 17.00
Tweed, Leal 19.00
2nd period:
Bata, Reid (Stojan) 2.00
Tweed, Mackette and Orr. 3rd period:
Tweed, Elsbury 2.00
Tweed, Elsbury 5.00
Penalties, Foster, Orr (3), Elsbury, Courtoyes and Guay.

AT THE CAPITOL

"Destry Rides Again"

While Marlene Dietrich's return to the screen as a belle of the old west features Universal's "Destry Rides Again," now at the Capitol Theatre, there are many other unusual elements in the spectacle-filled picture.

Miss Dietrich co-stars with James Stewart, who starred sensationally in "Mr. Smith Goes to Washington."

Parade of Talent

The two stars head an unusually brilliant cast. Others appearing in such well known players as Mischa Auer, Charles Winninger, Brian Donlevy, Irene Hervey, Una Merkel, Allen Jenkins, Warren Hymer, Samuel S. Hinds, Billy Gilbert and others.

In sharp contrast to her recent screen roles, Miss Dietrich is seen as a fighting, singing, loving entertainer in the Last Chance Saloon, where she sings cowboy songs to the rowdy customers, the square off with Una Merkel in an epic fist-fight that has been raised the finished motion picture art, the great battle in "The Spoilers."

Miss Dietrich's songs, like the rest of her role, are marked departures. They were written for her by Frank Loesser and Frederick Hollander and include "Little Joe," "You've Been a Good Old Wagon" and "Boys in the Back Room."

Ideal for Stewart

Stewart is seen as the shy young deputy who bucks law and order to the frontier without much success.

Joe Pasternak, who has produced all of Deanna Durbin's screen hits, Jean successes, exerted his production skill in assembling the "Destry" cast and filling the picture with thrilling incidents, among them a gun battles, hand-to-hand fights, riots by angered mobs and a climax that will keep audiences spellbound in the big saloon.

Miss Dietrich, Stewart, Winninger, Auer, Donlevy and all the other players in the cast have been given parts from stark drama to bright comedy.

Daily matinees for this attraction.

AT THE BELLE

"NINOTCHKA"

A new Garbo who laughs, sings and dances to ultra-modern swing rhythms, is revealed in "Ninotchka," her first picture in two years, now playing at the Belle Theatre. The sensational star of the Swedish Spink is the result of her venture into a new, sparkling romantic comedy, directed by the great Ernst Lubitsch.

"Ninotchka" shows Garbo as a Russian commissar raised in the Kremlin, who goes to Paris by the Paris by her government to negotiate the sale of the confiscated jewels of a Russian grand duchess who fled the country. She meets and enlists the French courts and Melvyn Douglas to help her regain them. Douglas, playing a French count, promptly falls in love with Garbo, and the complications it and blossoms out as a creature of Paris sophistication and glamour.

The grand duchess (Ina Claire) of clever manipulation secures the jewels, leaves them in the Garbo back to Russia, but the wily French count, Douglas, outwits her by a trick up his sleeve too and eventually gets the jewels and Garbo.

Brilliant lines, whimsical situations and side-splitting dramatic moments, handled with deft Lubitsch touches, keep the play excitingly interesting. Garbo as an ultra-modern charmer in Adrian creations is intriguing, displays a great flair for comedy, and is positively delightful when she is called for. Douglas plays his role with debonair suavity, and Miss Claire provides laughs out of her every jine situation. A new comedy trio is introduced in Felix Bressart, Sig Rumann and Alexander Granach as three bumbling officials.

Spectacle is added in authentic scenes of the Moscow opera in celebration and locales specially filmed in Paris for the picture. Effective camera work by William Daniels, Garbo's cameraman in practically all her pictures, enhances the fast-moving story of "Ninotchka" and its sparkling dialogue.

Scenes in beautiful St. Augustine, Florida, in technicolor and a clever G-M musical short will be exhibited on the same program.

AT THE McCARTHY

"Tower of London"

Having received high acclaim and praise as a great historical picture, historical productions brought to life on the screen, the McCarthy Theatre presents "Tower of London" as announcing that "Tower of London" is the most spectacular, the most school children and adults who have already heard of its excellent production are urged to attend and see this fine motion picture, truly a picture which shall take its place among the best of this year and which is to surpass in the years to follow.

The traditions of England are brilliantly dramatized by Basil Rathbone as Richard III. His consummate acting, achieved with the delicate artistry which makes him one of the screen's outstanding actors, has never been presented with better effect.

Universal has chosen to create a new story from the historical facts, "Tower of London" was written by Robert N. Lee, brother of Rowland V. Lee, who produced and directed the picture. His narrative avoids the traditional Shakespearean version of Richard V at the actual historical records.

Grim Characterization

Boris Karloff appears as Mord, the grim club-footed executioner, in one of the most realistic performances of his career. Barbara Read, with appealing Karen Elam, and Ian Hunter draws a dramatic characterization of Edward IV.

An able supporting cast includes Vincent Price, Nan Grey, John Buttram, Ralph Forbes, Lionel Belmore, Leo G. Carroll, Ronald Sinclair, Miles Mander, Rose Hobart, Frances Robinson, G. P. Huntley and others.

Impressive sets duplicate the grandeur of the 15th century London and the magnificence of royal pageantry. Elaborate costumes of the period add to the spectacular effect and hundreds of extras appear in their crested armour for the battle scenes.

Daring Intrigue

The story follows the shrewd daring of Richard, who loves Anne Neville, who is appealingly portrayed by Rose Hobart. He kills Wales in battle and wins a bride, with his crafty connivance of Mord, the ruthless.

King Edward IV, portrayed by Hunter, dies and his son succeeds him, with Richard as his protector. But Elizabeth, fearful of Richard's treachery, robs the treasury to aid the exiled Tudor, played by Ralph Forbes. His army marches in England and in the desperate battle that follows, Richard is carried from the action on his shield.

The story reveals a curious blend of chivalry and courage, intermingled with the cruel greed of human nature which is equally ageless.

The entertainment of a high order, as attested by the large audiences who have already seen it at the McCarthy Theatre and a film that although bringing to light a bygone age is as modern in enjoyment as any picture which you can recall.

GOOD RICH LEADS AGAIN!
WITH FIRST GRADE
"GOLD STAR" GASOLINE
78 - 80 Octane
Best Gasoline Value in Canada
15.8 10C A GALLON PLUS TAX
"BLUE STAR" IS OUR SECOND GRADE
NOW REDUCED TO 13.8 10C A GALLON PLUS TAX
Two Grades Only Sold at GOOD RICH Stations
We do not sell Third Grade Gasoline
GOOD RICH OIL COMPANY
Canada's Largest Independent Oil Refinery
Belleville Station 139 Dundas St. E.

ORDERS FOR LOAN

(Continued From Page One)

Subject to Allotment

Throughout Canada, investors still continue to order loan bonds in substantial numbers and all orders are subject to allotment, the statement continues.

Books of the loan will remain open for a further limited period for those who prefer subscribing on instalments. With the bulk of the larger subscriptions handled in the first two days and totalling more than $240,000,000, the average amount of yesterday's subscriptions was considerably lower, indicating that the popular appeal of the loan, the bank said. No new total was announced last night.

"It is patriotic for you to subscribe money to your government in buying these war loan bonds," the bunning said," and add virtue to that fear of any contradiction that the dollars you subscribe will be a good investment.

"The money will be used to protect yours and every other investment in this country, your job in the country, your right to live as free men and women and to hand on the heritage of our freedom to our children."

First Efforts Since Sickness

Mr. Dunning's speech was his first major public effort on behalf of the government since ill health forced him to resign as Finance Minister last summer.

Referring to the war, he said there was no diminution of the caution and deliberate planning to conserve the lives of men. "No greater mistake could be made by any one than to assume that this caution is in any sense reluctance. There is no reluctance and there is no fear in the great heart of Britain."

Senator Beaubrand said he felt confident "this initial triumph of Canada on the economic front will prove to be a stepping stone to a greater victory against the powers of destruction which threaten the happiness of the world."

The largest persons of small means to take advantage of the additional time permitted them to make applications for the bond allotment. By investing his savings in Canada's first war loan the working man creates a moral bond between himself and the state, a tie which will awake his active interest in public affairs in the end will make him a more useful citizen."

RED & WHITE STORES
Libby's FAMOUS FOODS
SPECIAL SAVINGS
Stock up this week
LIBBY'S
TOMATO CATSUP
Just the pure flavor of sun ripened tomatoes.
12-OZ. BOTTLE 14c
LIBBY'S
Mustard
Ready to use 2-oz. jar
2 for 19c

PORK & BEANS
Such mellow tenderness — such flavor and wholesomeness in the beans roll out of the oven. Buy a half dozen cans.
3 20-Oz. Cans 27c

Libby's Deep Browned Beans
A new flavor obtained by Libby's new method of cooking — browned through and through.
2 tins 21c

Spaghetti
It's cooked in a delicious tomato and cheese sauce — just heat and serve — a meal in a flash! It makes the main course of a meal. Keep a few cans in the house — you'll find them handy
2 20-oz. tins 23c

Sauer Kraut
For a real different vegetable or side dish — especially nice with corned beef or wieners.
No. 2½ can
Buy a half dozen can as this special price.
2 for 27c
NO. 2 TINS 18c

Jewel Shortening
Purely vegetable — for flaky pie crust.
2 1-LB. CARTONS 29c

The New LUX
Won't shrink woolens. — Large package
24c

CamaySoap
Delicately perfumed soap for toilet and bath
3 cakes 17c

LIBBY'S FANCY FRUIT COCKTAIL ..... 16 oz. tin 24c
LIBBY'S POTTED MEATS ..... Asst. kinds 10c
WHITE ROSE BRAND WHEAT FLAKES ..... 5 lb. bagg 21c
WESTON'S DELICIOUS BUTTER MILK COOKIES ..... 2 doz. 9c
FINEST FOR BAKING 5 ROSES FLOUR .....7's 29c 24's 89c
BEE HIVE GOLDEN CORN SYRUP 2 lb. tin 18c 5 lb. tin 39c
BE WISE—DRINK PRY'S FAY'S MALT EXTRACT ..... ½ lb. tin 21c
DILL PICKLES
Served with salads, sandwiches and cold meats, they add a delicious "touch".
No. 2½ can 23c
QUALITY ALWAYS HIGHER THAN PRICE

ADAMS OF WINGS NOT INTERESTED ANYMORE IN CASE

Manager Says Robertson Can Play With Them or Stay Out of Hockey for Winter

GOOD TO CLUB

Adams States His Chief Scout Assisted Flyers in Collecting Team

Toronto, Jan. 17—(CP)—High-scoring Stan Robertson can play with Cornwall Flyers of the Quebec Senior League or stay out of hockey for the winter, because Jack Adams doesn't intend to try again to recruit him for Detroit's National League club this season.

Adams threw up his hands last night when he arrived here with the Red Wings and said there was no use in promoting a squabble between the National League and the Canadian Amateur Hockey Association if Cornwall refused to surrender its rights to the young centre-ice star.

At odds with the Flyers' management, Robertson seemed to have an uncertain playing future today. He fought with Coach George Redding in the Flyers' dressing room at Montreal last Sunday and the Cornwall club executive voted confidence in Redding afterward, offering him a contract for next season.

But Adams expressed dissatisfaction towards the Flyers' attitude in refusing to give Robertson his release to join the Red Wings.

"I think the Cornwall club is taking a dog-in-the-manger attitude," Adams said. "We've been pretty good to that club.

Helped Collect Team

Adams said his chief scout, Carson Cooper, had aided Cornwall in rounding up a team for this season and Adams himself had met Greg Haggerty, who played with Chatham Maroons of the Manufacturers' Ontario League last season, to act as sub goalie with the Flyers. Cornwall gave goalie Lloyd Perras his release for aiding with Robertson in the dispute. Haggerty now is the complete goal-tending duties.

"Well, the agreement between the N.H.L. and the C.A.H.A. is there," Adams said. "And I'm not going to raise a fight between the two bodies."

The N.H.L.-C.A.H.A. agreement says that no National League club may pick up an amateur player after Jan. 1 without sanction from the amateur club concerned and from the amateur association.

"Much as we'd like to have Robertson, who is leading his league in scoring, we are going to do another thing about his case," Adams declared. "He play for Cornwall or not, according to what he wants to do."

Red Goupille Tells Mates About Farming

By ROBERT CLARKE
(Canadian Press Staff Writer)

Montreal, Jan. 18 (CP)—Goupille come neither easily nor often these days for the Montreal Canadiens, which is one reason why it is both entertaining and diverting to hear the story of Clifford (Red) Goupille—a hockey player by winter and a country gentleman by summer.

Picture a six-footer, with broad shoulders, a slim waist and flaming red hair and one has a general idea of the appearance of the 1939-40 French-Canadian defenceman.

Transmogrify a kick out of balking the red-head and one of their particular critics is apt to suggest he give utterance concerning the pleasures and the pains of farming. Red, it appears, is a pushover a 240-acre "plot" at a village a few miles from Three Rivers, Que., and a 1938-39 hockey season.

"It is been a far cousin" that I buy the farm," Red grins. "It is one helluva big farm with three barns. My cousin has too much trouble in paying taxes so he says 'Red, you want to buy my farm' and I think maybe it is a good idea.

"Two years ago, when I have nothing to do after playing hockey I spend too much money. Maybe $2,000. So I say 'Red, this is just the thing you need. Buy a farm and save some money.' All last summer I work on the farm and only spend $200. And by gosh, I have a chance to sell my farm for $1,500 more than I pay my cousin."

Good-natured Red doesn't mind getting up with the chickens and pitching in on the milking. Although he has three helpers, but as boss he'll only declare his own knocking-off time.

"I go out and work hard one day and it makes me tired. So I quit. My dad, he says, 'Red, he still have a lot of time to put in the barns', but I say, 'Dad, I am tired.' So I let the hay go until the next day."

"Y" Alleys

Ladies' Evening League

Happy Gang 6 points.			
G. Carscallen ..	122	150	186—458
A. Peets	102	115	106—323
V. Jamieson ..	102	88	99—289
L. Peets	104	111	106—321
J. Doe	103	107	143—353
Total	609	677	833 1878
Meade 5 points.			
V. Sarley	146	148	158—452
F. Reid	130	104	130—364
J. Hinchey	166	149	137—452
L. Hale	101	88	122—311
L. Weymark	129	98	135—362
Total	733	644	726 2104



O. H. A.
INTERMEDIATE "A"
HOCKEY
HUME ARENA
FRIDAY, JAN. 19th.
8.30 p.m.
PETERBORO vs. BELLEVILLE REDMEN
ADMISSION ..... 35c. RESERVED 50c
Seat Sale Now on — Cook's and Thomas' Cigar Stores.

Hockey Scores

International-American League.
Cleveland 2, Philadelphia 0.
Pittsburgh 2, Hershey 1.
Providence 2, New Haven 0.

O.H.A. Series

Goodyears 7, Niagara Falls 3.
Hamilton 7, Galt 2.

American Association.

Minneapolis 4, Omaha 2.

Michigan-Ontario.

London 6, Stratford 1.

Eastern O.H.A. Amateur.

Baltimore 4, Atlantic City 2.
O.H.A. Intermediate "A."
Midland 12, Orillia Bordens 4.
O.H.A. Intermediate "B."
Glencoe 8, Petrolia 4.
Fergus 3, Waterloo 4.
Cobourg 7, Port Hope 2.
Brampton 6, Orangeville 2.
New Hamburg 5, Aurora 4.
Newmarket 11, Parry Sound 5.
Walkerton 6, Wingham 4.
Lakefield 11, Oakwood 0.
O.H.A. Junior "B" and "C."
U.C.C. 2, St. Mike's 0.
Waterloo 6, Kitchener 1.
Kingston 12, Hull 3.
Belleville 12, Trenton 2.
Kingsway 8, Midland 2.
Upper Ottawa Valley Senior.
Armprior 9, Ottawa Dominions 0.
Smith's Falls 5, Renfrew 2.
Upper Ottawa Valley Junior.
Pembroke 8, Deep River Place 7.
Quebec Senior.
Quebec 1, Verdun 0.
Concordia 4, Royals 2.
O.H.A. Series.
Clinton 17, Exeter 1.
Barrie 5, Penetang 4.
Harriston 12, Listowel 2.
St. Lawrence, Junior.
Spencerville 10, Prescott 2.
Quebec Junior.
Quebec 3, Lachine 2.
St. Hyacinthe 7, Verdun 3.
N.S. Central Valley Senior.
Middleton 9, Berwick 3.
Nova Scotia Valley Senior.
Wolfville 11, Port Williams 1.
Eastern Nova Scotia Senior.
Halifax 4, Kentville 2.
English Association.
Calgary 5, Coleman 2.
Drumheller 4, Olds 4.

AT THE ARENA

TONIGHT
O.H.A. Intermediate B Hockey
Gananoque vs. R.C.A.F.
Admission 35c
NEXT PUBLIC SKATING
Saturday Afternoon and Evening.
Children Free Saturday Morning

GOODYEARS TAKE STRANGLE-HOLD ON TOP POSITION

Defeat Niagara Falls at Toronto and Creep Two Points Further in Lead

SAILORS SECOND

Galt Moosemen Lose 2nth Game in Senior O.H.A. to Hamilton 7-3

(By The Canadian Press)

After an early season nip-and-tuck battle with St. Catharines Saints for leadership in the Senior Ontario Hockey Association League, Toronto Goodyears today held a strangle-hold on top position in the standing.

The Goodyears crept two points further into the lead last night by defeating Niagara Falls 7-3 at Toronto. In another senior game at Galt Hamilton Dominions trounced the luckless Moosemen 7-3.

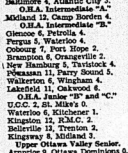
Port Colborne Sailors stand in second place, two points behind the Toronto pace setters. St. Catharines are two points further back and six in front of Hamilton.

Eddie King and Johnny O'Flaherty, Goodyears' persistent goalgetters, led the Toronto triumph. O'Flaherty scored four times and assisted once and King rounded twice. Bert Turney netted the other goal.

Stan Morrison netted two goals for the Falls and Joe Desson the other.

Murray Eward, Toronto winger, suffered a slight injury in the third period. He was cut on the chin by Desson and a stitch was needed to close the wound.

Hamilton piled up a lead of six goals before Galt was able to score. N. Wilcox and F. Miochincho each snared a pair for the Dominions. Johnny Gonnick, John Barlow and Burnell got the others. Jack Hogan, Reilly and Cassidy punched home Galt's goals.



Carl Liscombe

Pro Puck Personalities

· Red Wings ·

By Central Press Canadian

As far as days of the month go, Carl Liscombe will worry about the 13th of January. For it was two years ago on January 13, 1938, that he set a National League record for quick scoring. Playing on the same line he rapped three goals past Mike Karakas in Chicago's Stadium. The Hawks' goal in one game was only 52 seconds, breaking the record set by Pete Lepine by more than a decade before.

And that season (1937-38) Carl's first as a National leaguer, he made it a auspicious start, getting 14 goals over the course or the season, totalling 10 assists, his goal total being the highest for the Red Wings who that year slipped from the high pinnacle of two successive Stanley cup triumps to the cellar. Liscombe the hero was Detroiton won the award for the outstanding rookie that season and fifth in the voting was Liscombe. Last season he improved on his point total, got 16 goals and 12 assists for 28 points, with 43 minutes served in penalties. Born at Galt 25 years ago this May and developed along with Gail Jumpson and Hamilton seniors, before turning pro in 1935-36 with Detroit Olympics. Next year with Pittsburgh Hornets and thence to the Red Wings. Patrols a lefty wing beat. TOMORROW: Cal Heller, Rangers

FIGHTS LAST NIGHT

New York—Arlie Dorrell, 143 1-2, Dallas, Tex., outpointed Ziggi Lander, 147, Palestine, (6).

Oakland, Calif.—Manny Boy Walker, 20, Phoenix, Ariz., stopped Harold Blackhear, 188, Monterey, Calif., (9).

BASIC SKIING

Stem Turn is Made by Shifting Weight on Skis



By TOMM MURSTAD

PRACTICE makes perfect and the instruction of new steps and positions varies for the routine. Each movement in skiing is led up to and followed through to its ultimate conclusion just as is a perfect golf stroke. The result of a series of coordinated muscular patterns that have become automatic means efficiency in results coupled with economy of energy.

The first exercises in skiing, knee bending and leg thrusting, play their part in every position of skiing for they are based on actual ski movements. Modified for individual situations, they are used over and over again. Consequently, too much concentration cannot be placed upon the correct practice of them before trying new steps.

The snow plow uses an equal thrust outward of both legs to form the 'v' position of the skis which cuts down speed. The stembogem or stem turn makes use of a single leg thrust to effect a change in direction. Suppose you want to turn to the right to avoid that rock or bush in your path. The left ski is stemmed, that is, the left leg is thrust out with the toe pointing forwards. This serves to start the turn or the steering toward the right.

As the left ski swings around the body weight is shifted from right to left and during the shift the left shoulder and hip advance, as pivot. The turn is completed and the skis are brought together in a parallel position to resume the run. Actually the left, or stemmed, ski acts as a rudder or steering agent.

The shifting of the weight and follow through of the shoulder and hip give the motive power that really makes the turn. But unless all these movements are co-ordinated and flowing, the results will lack the ease and effectiveness that is called as style.

What goes down must go up again in skiing and in tomorrow's article Tommy Murstad discusses climbing back up the hill you have just descended.

AIR FORCE 'BEES' IN TOUGH SPOT

Must Defeat Gananoque Tonight or Face Elimination in the Group

Facing practical elimination in defeat the R.C.A.F. "Bees" must defeat the group-leading Gananoque "Combine" at the Hume Arena tonight, when the Easterners make their only appearance of the present intermediate O.H.A. campaign in Belleville.

The Air Force seconds have been bolstered by the acquisition of two new players including goalie Jack Christie, former Sudbury junior net-minder, who will replace Driscoll, the Toronto triumph, at the outer-gian.

Gananoque boasts of a strong line-up headed by the leading scoring pair of the group, Bill Hastie and Tubby Gow. The pair has scored an even dozen goals between them in the five games played so far this season. Although the Air Force seconds lost 11 to 0 to Gananoque on Saturday night, the Airmen feel they'll be better prepared to cope with the visitors' style of play on the larger ice surface.

The probable line-ups for tonight's game are:

Air Force "Bees"—Goal, Christie; defense, Picard, Jamilson; centre, Hunt; wings, Crawford, Sigurison; subs, Harrison, Currie, Lafferty, Shriner, Granger, Lockyer.

QUEENS SWAMP BELLEVILLE "Y"

Presbyterians Accustomed to Large Count Run Up 43-23 Victory

Completely lost on the large Queen's University gymnasium floor the Belleville "Y" rangers lost their scheduled H.O.B.A. game to the "Presbyterians" by a 43 to 23 score in Kingston last night. It was the second game for the local "Y" eagers in successive nights, Joe Shriner's charges having disposed of the "Y" quintette the previous night.

The fast Queen's team, accustomed to the mammoth court in Kingston, had little trouble in piling up 20 to 11 at the halfway mark. The home-town hooks faster and freer than Belleville squad into early exhibition.

Burley, Cole and Wickerson led the locals in the scoring column, while Eastaugh and Harrington of Queen's scored more points between them than the entire Belleville team. The line ups:

Queen's—Robertson, 2 points; Simpson 0; Harrington 9; Eastaugh 14; Lake 2; Polowin 2; Williams 2; Sutherland 0; Lewis 4; Buckmaster, 8—Total 43.

Belleville: Burley, 6 points; Dickens 1; Cole 9; Schrieder 0; Atkins 0; Wickerson 6; Mochincho 1; Wright 0—Total 23.

Referee: M. Pitlay of Kingston.

May Ask Court For Order to Sell Chicago White Sox

Chicago, Jan. 18 — (AP)—The Tribune said today the first National Bank of Chicago, executor of the estate of J. Louis Comiskey, will ask court approval of a proposal to sell the Chicago White Sox Baseball Club.

Comiskey, who died July 18, 1939, named the bank as trustee of his estate, first in trust for Mrs. Comiskey and their three children.

According to The Tribune, a petition to be filed in Probate Court by the bank will set forth that the sale of the club would be in the best interests of the estate.

The court also will be asked to order sale of the stock in one block. Of the 7,500 shares of stock, Harry Grabiner, treasurer, owns 50 and the estate the balance.

Wrestling Last Night

(By the Associated Press)

Boston — Bobby Managoff, 250, Chicago, defeated Frans Heitzer, 238, Texas, two falls out of three.

Harrisburg, Pa.—Rene La Belle, 193, Boston, and Karol Krauser, 205, Poland, drew 42 minutes. Curfew law stopped bout.

Chicago — Brooko Naguski, 240, International Falls, Minn., and Everett Marshall, 228, La Junta, Colo., drew.

QUINTES DEFEAT TRENTON SQUAD BY 13-2 COUNT

Junior Entry Leading Group by Two Games and Yet to be Defeated

SPLENDID ICE

Belleville Team Scored Ten Goals Without a reply in Last Two Periods

Belleville Quintes took a firm hold on the first place in the district O.H.A. junior series at Trenton on Wednesday night, when they defeated Trenton Rotarians 13 to 2. This is the fourth consecutive win by the Belleville squad who have yet to suffer a defeat. Trenton, their nearest rivals,are now two games behind the league leaders.

During the first period the locals battled with Trenton on even terms, and managed to obtain the only goal. But in the last two periods after thirteen minutes of play. Less than a minute later Goyer evened the score when he teamed with Clare in a smart combination play. Watson scored again for Trenton, four minutes later and Belleville again evened the count in thirty seconds when Gerow shoved in Kinslat's pass. From that time on, the Belleville squad had everything their own way and romped over the locals with ease.

Trenton—Goal, Anderson; defence, Burns, Greer; centre, Watson; wings, Watson, Reid; subs, McColl, Weller, Woodcock, White, Campbell.

Belleville—Goal, Cook; defence, Goyer, Hook; centre, Bundy; wings, Clare, Bellhouse, Herma, Gerow, Butler, Everett, McQuade.

First Period.

1—Trenton, Reid (Watson) ..13.35
2—Belleville, Goyer (Clare) ..17.30
3—Trenton, Watson 18.00
4—Belleville, Gerow (Kinslat) ..18.30
5—Belleville, Goyer (Clare) ..19.20

Second Period.

6—Belleville, Bundy (Goyer) . 7.00
7—Belleville, Clare (Ebner) . 9.30
8—Belleville, Bundy (Goyer) . 9.45
9—Belleville, Goyer (Kinslat)..10.04
10—Belleville, Clare (Goursac)..13.25

Third Period.

11—Belleville, Bundy (Goyer) ..10.50
12—Belleville, Bundy (Goyer) ..11.17
13—Belleville, Bundy (Goyer) ..13.30
14—Belleville, Ebner 15.26
15—Belleville, Sterma (Clare) ..17.40

Sports Roundup

(By Eddie Belein, Associated Press Sports Writer)

New York, Jan. 18—(AP)—Gertrude Ederle, the swim star, sails for Europe today as a guest of honor at the University of Nebraska's Cornhusker-Oklahoma football game in Lincoln Saturday. Miss Ederle's mother is returning to Sports Columbia to attend the game. Richmond middleweight, is vacationing on Broadway. Jimmy Johnston is the host. Moines between Lee Savold and Johnny Paychek at the Coliseum tonight. . . . Jimmy Johnston is insisting the Pastor-Burman go at Detroit be billed for 10 heats instead of 12.

Today's guest star: H. G. Salsinger, Detroit baseball writer. . . . Armstrong will go down in the ring books as a freak of the game, not as a champion. He is the man who ever held three world championships at the same time, but because of his astounding pace over an extended period.

Hot Stove League: Jake Pitler, Manager of the N.Y.U. in the Pony League is a brother of Johnny Pitler, Dodger coach. . . . Pitler, who uses that name for professional purposes. . . . If the Yanks can outbid the other clubs for Benny McCoy, they'll play him on second and shift Mike Gazella from second to third. . . . If McCoy is smart he'll demand a bonus and not a salary bonus ever given a free agent for signing a contract. . . . Topo was the $25,000 the Browns paid Rick Ferrell when Landis freed him from baseball.

One minute interview: Miss Sonja Henie, often called the best-dressed woman in Hollywood, models Chicago Red Cox teammates in "throwing" the world series to Cincinnati, in 1919, was distressed when Judge Kenesaw Landis refused to let Shoeless Joe Jackson play baseball in Greenville, S.C., Class D league six years ago today? Shoeless Joe was one of the game's great hitters before the 1919 scandal.

At least four of the skaters to appear here in the annual B. C. N. charity ice carnival on Jan. 30th will compete in the Canadian skating championships at Ottawa this week. The four who have been selected include Miss Shirley Halstead, Margaret Wilson and Peter Kitson of the Toronto Skating Club and Dennis Ross of the Minto Club in Ottawa. Actually this year's C.N.E. ice spectacle at the Hume Arena will include many high-class skating talent than ever appeared in Belleville before. With the keen reception of the carnival staged by the Rotary Club of Belleville and the Minto and Toronto Skating Club appeared locally. At least eight and possibly more top-ranking skaters will perform here.

The following two paragraphs describe the Flyer-Peterboro game as seen by the former, perky Lifebuoy City scribe, whose ditties are absent in defence this season. "Following their 3-1 O.H.A. intermediate "A" victory at the Hume Arena on Friday night, the Peterboro Flyers play a return match on their scoring if they expect to emerge group winners. In modern hockey one cannot expect to win too many games by scoring only two goals, despite the fact the Airmen are noted for their strong defensive tactics. One thing is for certain, however, the fast wide open game played here Friday night did more to revive interest in hockey than all of the publicity in the world that could be scribbled in months.

The Kingston scribe says: "No wonder the Belleville Redmen defeated Toby Cox and Bill Hastie for their intermediate "A" team. This pair has accounted for 24 goals for Gananoque in two games. Yes, had the Redmen defeated Hastie and Cox the Petes and Flyers would still be worrying. However, the Redmen are not performing for Gananoque now and will be seen in action at the Hume Arena tonight when the Easterners make their only appearance of the O.H.A. season here. Actually it's bargain night at the Arena tonight, for no man who ever held three world championships at the same time, but because of his astounding pace over an extended period."

Hot Stove League: Jake Pitler, Manager of the N.Y.U. in the Pony League is a brother of Johnny Pitler, Dodger coach. . . . Pitler, who uses that name for professional purposes. . . . If the Yanks can outbid the other clubs for Benny McCoy, they'll play him on second and shift Mike Gazella from second to third. . . . If McCoy is smart he'll demand a bonus and not a salary bonus ever given a free agent for signing a contract. . . . Topo was the $25,000 the Browns paid Rick Ferrell when Landis freed him from baseball.

One minute interview: Miss Sonja Henie, often called the best-dressed woman in Hollywood, models Chicago Red Cox teammates in "throwing" the world series to Cincinnati, in 1919, was distressed when Judge Kenesaw Landis refused to let Shoeless Joe Jackson play baseball in Greenville, S.C., Class D league six years ago today? Shoeless Joe was one of the game's great hitters before the 1919 scandal.

At least four of the skaters to appear here in the annual B. C. N. charity ice carnival on Jan. 30th will compete in the Canadian skating championships at Ottawa this week. The four who have been selected include Miss Shirley Halstead, Margaret Wilson and Peter Kitson of the Toronto Skating Club and Dennis Ross of the Minto Club in Ottawa. Actually this year's C.N.E. ice spectacle at the Hume Arena will include many high-class skating talent than ever appeared in Belleville before. With the keen reception of the carnival staged by the Rotary Club of Belleville and the Minto and Toronto Skating Club appeared locally. At least eight and possibly more top-ranking skaters will perform here.



Are these Penetrating Winds Finding Worn Spots in Your

OVERCOAT

Defy winter and remain snug and warm in a smart new OVERCOAT from Quick and Robertson.

REMEMBER:
NOW IS THE TIME TO BUY

Quick and Robertson

"Correct Clothing For Men"

CALLING 'EM

Between the Lines

By
Ken J. Colling

Tuesday night's Air Force-Peterboro game aroused revived hockey interest along the shores of the Bay of Quinte. The fast, clean-cut controversial discussions regarding the relative strength of the two squads were heard and reached the sizzling point in some cases. "The Petes have too much speed for the Flyers," one fan argued. "They'll made the Petes carry the play by men and wear them out." "The Flyers don't stand up against the Petes' fast, clean-cut, scientific game," another fan argued. "They'll have to polish up on their scoring if they expect to emerge group winners." In modern hockey one cannot expect to win too many games by scoring only two goals, despite the fact the Airmen are noted for their strong defensive tactics. One thing is for certain, however, the fast wide open game played here Friday night did more to revive interest in hockey than all of the publicity in the world that could be scribbled in months.

"One of the officials of the Redmen asked at the end of the second stanza: "Are the Petes really fighting?" And of course they were just busting their necks to go up the ice and down, now were being combed plenty in the dressing-room for their lack of finishing. Gibson's doorstep. "Well," he writhed, "they're certainly getting the breaks." And the R.C.A.F. gang and they're getting plenty tonight when they meet and do a thing right when in front of the net. Their shooting describes it, but don't think the locals weren't trying. They're not a set-up team at all when they want to, and then go on and win the game. Take it from me, the Flyers played fine steady hockey last eve and they're almost unbeatable. At that, one of the O.A.F.-ers" was overheard to say, "I'm a fluke, glancing in off Ellis' leg."

SPORT SPICE—The local juniors had to score goals to keep warm during the cold spell last night when Hickey's kids trounced the Trenton lads by 13 to 2. Cornwall failed to add some good junior pucking talent with the score standing 3-2, but unfortunately the homesters could not penetrate the Belleville defence afterwards. . . . Seems the only thing the Quintes are getting in their O. H. A. group this year is a little practice, and very little of that. . . . Just a word to Coach Larry Goyer of the Picton juniors — Tell that squad of yours to lay off the woodchopping practices, that is if they entertain hopes of getting places in the Junior "C" series. . . . George Pipperas was at the 1927 Yankee team was type, but then let's see—wasn't he also a member of that famous nine?

Recreation Alleys

Major "B" League.

R.C.A.F. (3)—Moffat 613, Gowsell 395, Stavely 503, Tyres 468, Gray 431—2610.

Bank of Montreal—O. Robertson 467, H. Robertson 546, Lilg 490, C. Hardwick 492, B. Hardwick 530—2925.

Barbers (2)—K. Sharpe 538, R. Sharpe 511, J. Callaghan 611, T. Harris 465, R. Howden 455—2810.

Night Shifters (4)—Bennet 629, Conway 576, F. Ethier 564, H. Doyle 613, L. Lennox 543—2978.

Commercials (1)—Bennett 587, H. Reid 630, M. Callaghan 478, J. Martin 614, H. Rollins 576—2865.

STOCK MARKETS

Quotations furnished by Bigger and Crawford
Ross S. Salisbury, Branch Manager

Quotations at 1.45 p.m.

MINES	
Abx 21	
Ackerman 34	
Anglo Hur 255	
Aunour 260	
Beattie 23 1-4	
Beattie 23	
Bidgood 13	
Big Missouri 12	
Braisme 11	
Brouhan 60	
Buffalo Ank 855	
Calgary and Ed. 212	
Can. Malartic 77	
Central Pat. 247	
Chamberlain 9	
Coast Copper 180	
Conkiarum 174	
Dome 29	
Eldorado 106	
East Mal. 400	
Falconbridge 400	
Gillies 3 1-2 3-3	
Gunnar 61	
Hardrock 11	
Home Oil 260	
Hollinger 14 3-4	
Howey 38 1-2	
Hudson Bay 31 1-2	
Kerr Add. 261	
Kirk Lake 143	
Lapa Cad. 2 1-2	
Lake Shore 39 3-4	
Latish 85	
Little L. 305	
Macassa 445	
McIntyre 57	
McLeod 230	
McKenzie 143	
Mining Corp. 122	
Moneta 8	
Nipissing 125	
Obiska 155	
Okalta 115	
Omega 28	
Parmaque 52	
Pamour 215	
Perron 200	
Pend Oreille 210	
Pickle Crow 400	
Powell 185	
Premier 135	
Preston E. D. 220	
Reno 50	
Royalite 4	
San Antonio 235	
Sherritt G 105	
Sisco 78	
Slaslen M. 52	
Sud. Basin 190	
Sullivan 81	
Stecp Rock 188	
Sylvanite 400	
T. Hughes 410	
Tor. Can. Oil 60	
Toburn 180	
Ventures 430	
W. Amulet 575	
Wr. Hargreaves 810	
Norsman 1-3	
TORONTO	
Bell Telephone 166	
B.A. Oil 31¾	
Brewing Corp. 160	
Brax. Thew. 65	
Can. Bud Brewery 8	
Canada Cement 8	
Can. Dredge 27	
Can. Ind. Alcohol 2	
C.P.R. 6¼	
Cab. Malting 36	
Can. Vinegar 8	
Canada Car 14	
Combustion Corp 8	
Cons. Bakeries 18	
Con. Smelters 66¾	
Dominion Foundries 34	
Dominion Glass 8	
Dist. Seagrams 201¼	
Fanny Farmer 20½	
Ford A 30¼	
Opsesm 4¼	
Imperial Oil 15	
Int. Nickel 44¼	
Inter. Pet. 21¼	
Imperial Tobacco 15⅝	
Loblaw 27¾	
Massey Harris 6¼	
Montreal Power 21	
McColl Frontenac 8⅝	
Power Corp. 10⅝	
Price Bros. 21½	
Steel of Canada 81	
Supertest 33	
Shawinigan 20⅝	
Walker's 61¼	
Walker's pfd. 20	
Walkerville Brewery 100	
NEW YORK	
American T. and T. 177	
Anaconda 27⅞	
Bethlehem Steel 71⅝	
Chrysler 81¼	
General Electric 38¾	
General Motors 61⅝	
Inter. Telephone 4¼	
North American 23½	
Montgomery Ward 57¼	
Phillips Pet. 30	
Radio 5⅝	
Standard Oil of N.J. 44⅛	
Standard Brands 7⅝	
U.S. Steel 56⅝	
United Aircraft 44	
Westinghouse 107	

Unlisted Mines

Unlisted Mines furnished to A. H. Ketcheson and Co. Today at 1.46 p.m. by J. H. Crang and Co.
Albany River 13¼-20
Barber Larder 3-3⅜
Kenrich 7-8
Magnet Con. 75-78
Martin Bird 41¼-5
Oxford 10-12
Pascalis 20-22
Proprietary 1.85-1.96
Sheldon 5-8
Shenango 7⅞-8¾

WALL STREET

New York, Jan. 18 (AP)— The stock market paid little attention to either good or bad news today and heading Japan moved over slightly irregular routes. While a handful of favorites exhibited quiet strength trends were indefinite near the fourth hour.

Among resistant stocks were American Telephone, Great Northern, Montgomery Ward, U.S. Rubber, Douglas Aircraft, Eastern Air Lines, Westinghouse, Johns-Manville and American Can.

Canadian issues were sluggish. Distillers Seagram crept back and Lake Shore Mines improved slightly while Canadian Pacific was unchanged. Canada 4s, in the bond market, were stationary.

Standard Brands again was a relatively lively performer, reaching a new 1939-40 top on blocks of it much as 10,000 shares.

TORONTO STOCKS

Toronto, Jan. 18 (AP)—Gold shares on Toronto exchange today held a margin of gains while the morning session brought minor declines in the industrial, base metal and western oil groups.

Selling of Powell Rouyn on reports of developments was the most newly lower. Declines of 5 to 10 cents were recorded by Home Oil and Okalta and other western oils were firm.

LIVESTOCK

Toronto, Jan. 18 (CP)—Cattle trade was slow up till mid-session with prices steady to Wednesday's decline on the Toronto Livestock Market today. The calf, hog and lamb sections were steady. No sheep were offered. Cattle receipts over Wednesday were 100 head.

Receipts reported by the Dominion Livestock Branch, Ottawa, 90, calves 20, hogs 307, lambs 220.

A few butcher steers and heifers sold at $6.75-$7.50. Butcher cows and bulls sold at $4-$5 and fat calves traded at $8-$9.

A few veal calves offered made $9-$12 here.

Hogs sold at $8.10 off-truck for bacon and $12.75-$13.25 for heavy weights.

One carload of western lambs sold at $10.75.

Grain Market

Quotations on the Winnipeg Grain Exchange as furnished to A. H. Ketcheson and Co. today at 1.45 p.m. by J. H. Crang and Company.

	Wheat	Oats	Barley
May	87⅛	36⅝	36⅝
July	88	37⅛	37⅝
October	90⅛	39⅝	39⅝
Oats—			
May	40⅝	40⅛	40⅝
July	38⅝	38⅝	38⅝
Barley—			
May	53⅛	53	53⅛
July	52	51⅛	51⅝
Rye—			
May	72⅝	72⅛	72⅛
October	73⅝	73⅛	73⅛

FIVE ARE KILLED

(Continued From Page One)

An idea of the force of the blast was given by Mrs. Harry Hale, who lives two miles from the plant.

"A terrific boom blew in the front door of the house," she said, said. "I thought a bomb had dropped in the front garden. Many of the panes in A.R.P. windows broke."

One of the woman waiting outside the factory said: "Some girls not know until the shift comes off about 3:30. It is a terrible thing to be kept in this suspense."

A former employee of the factory told tonight that the normal procedure in the event of an explosion was to hold a roll call of every worker.

Dog Lifted Off His Feet

A man working in one of many greenhouses in the district said: "When the blast came I thought it was an air raid. G'am began lining up in the factory. I had to dive under a bench for safety."

Another nursery worker 1 1-2 miles away told of this experience: "There was a flash and a bang, and the explosion lifted him off his feet. A dog was lifted off the plank shot into the air and the b'ast cut a path through trees and hedges like an express train."

Most witnesses agreed that two big explosions were heard "right on top of each other," followed by a third which was less violent.

Fire brigades were fighting the flames inside the plant.

One woman said the noise was "terrible — indescribable," adding: "My daughter was in bed and I ran and made a bee-line for a dug-out. Five minutes later we brought it was safe to come out and saw a great column of smoke over the factory."

WILL BE THE FINNS' WORRY

Washington, Jan. 18 — (CP)—A would-be ticket purchaser mailed a $20 Confederate bill to the Finnish Relief Fund sponsoring a benefit performance of "Gone with the Wind." Rev. Dr. Edmund Walsh, committee chairman, said he would accept the bill as payment for the tickets in compliment to the south. What the Finns will do with it is not clear.

BREAKS FINGER PLAYING PIANO

Oklahoma City, Jan. 18 —(AP)— Note to persons who think piano playing is a safe pastime: Mrs. Jimmie Clark missed the keys while playing a fast number and broke her index finger.

Produce Markets

Toronto — Wholesale prices (Ontario Department of Agriculture, today were:

EGGS.

Prices paid to country shippers. (Quotations in Cents.)

A-large	22
A-medium	21
A-Pullets	19 1-2
Grade "B"	17
Grade "C"	16

BUTTER

Churning Cream, No. 1	28
Churning Cream, No. 2	26
Butter, No. 1	27—27 1-4
Butter, No. 2	25 1-2—26 1-2

CHICKENS.

Grade "A" (dressed).

1 1-4 to 2 1-2	20
2 1-2 to 4 lbs.	16
4 to 5 lbs.	12
5 lbs. and over	10

Grade "B" (dressed).

1 3-4 to 2 1-2 lbs.	13
2 1-2 to 4 lbs.	14
4 to 5 lbs.	11
5 lbs. and over	10

Live Chickens.

2¼ to 4 lbs.	11
4 to 5 lbs.	10
5 lbs. and over	13

Old Roosters (dressed).

Grade "A" over 5 lbs.	13
Grade "B" over 5 lbs.	12

Live Roosters.

Over 5 lbs.	14

FOWL.

Grade "A" (dressed)	
Over 5 lbs.	17
4 to 5 lbs.	15
3 to 4 lbs.	13

Grade "B" (dressed).

Over 5 lbs.	15
4 to 5 lbs.	13
3 to 4 lbs.	11

TURKEYS.

Grade "A" 9-14 lbs.	22-23
Grade "B"	21

DUCKS.

Grade "A" 5 lbs. and over	18
Grade "A" under 5 lbs.	17

GEESE

All weights	14—16

POTATOES.

Ontario, 75-lb. bag 35

Top-Grade Egg Prices Higher

Toronto, Jan. 18—New price increases were recorded on the Toronto wholesale egg market by eggs yesterday, while butter prices again slid to lower levels.

Under brisker trading the egg market developed a strong tone, with top grades and registering gains in all sections of trading. Receipts were moderate, and it was expected that zero weather in many districts would substantially reduce new deliveries. A-large was advanced to a range of 22c to 22 1-2c in the wholesale trade, and sold in a range at 25c.

Volume of butter sales was too small to permit quotation of representative prices. First-grade Ontario creamery solids eased to a nominal price range of 27c to 27 1-4c

Montreal Produce

Montreal, Jan. 18—(CP) — Produce market prices here as reported by the Dominion Department of Agriculture, follow:

Butter — First grade, creamery prints, jobbing price, 28c; first grade solids, jobbing price, 28 1-2c.

Eggs—Graded shipments in used cases, selling price, A-large, 24c; A-medium, 22c; A-pullets, 21c. Receipts, 810 cases.

Hog Quotations

Toronto, Jan. 18—(CP)—Brantford Packers showed an increase of five cents for dressedweight and other Bacon-Hog Markets reporting today were unchanged.

Liveweight, Brantford, $8.65, Chatham, $8.75.

Dressedweight, Barrie, $12.00, Brantford, $11.75, Chatham, $11.90, Hamilton, $11.50 plus transportation, Hull, $11.60, Lindsay, $11.50 plus transportation, Stratford, $11.50 plus transportation.

VICTIM OF FIRE TRAGEDY FORMERLY LIVED IN BELLEVILLE

Friends in Belleville of Mrs. Earl Barr, who was formerly Miss Dorothy Stewart, daughter of Mr. and Mrs. Arthur J. Stewart, 17 Thurlbill Street, here were shocked to learn yesterday that her daughter, Irma, was burned to death at her home. Mr. Barr's mother, Mrs. Adeline Barr, also lost her life in the fire that destroyed the Barr residence at Mountain Grove, Frontenac County.

Mr. and Mrs. Barr have made their home in Mountain Grove since their marriage. They have a small son, Cyril.

The occupants of the house who suffered severely from exposure have been taken to the homes of neighbors and will be in bed a week or more.

YOUR ESTATE

If you want a prompt, economical, business-like administration of your estate, name as your EXECUTOR—

THE STERLING TRUSTS CORPORATION
372 BAY ST., TORONTO
OVER 26 YEARS EXPERIENCE

RED SOLDIERS

Continued From Page One

a railroad at the head of the Gulf of Bothnia.

By doing this the Russians believe they could cut Finland's overland supply route from Sweden.

The Finnish communique of last night said 11 Finnish planes had been lost in yesterday's fighting, but did not disclose the location.)

Officially, the Finns reported that the Russian losses in aviation had cost in 25 years to drop 150 bombs yesterday in southern Finland striking at Hangoe (Hanko), Abo (Turku), Viborg (Viipuri), Tampa, (Tammisaari and Lappeenranta.

Damage Slight.

The damage was said to be relatively slight, with only two persons killed, two wounded and four missing.

Helsinki's great white ally—winter—was reported to have accounted for large numbers of Soviet dead and wounded.

Finnish patrols said they had seen hundreds of Red soldiers frozen to death at their posts on the Karelian Isthmus front.

The invaders were said to be inadequately clad for the present record cold which ranged as low as 50 degrees below zero in parts of Finland.

A Finnish officer told an Associated Press correspondent from the Viborg (Viipuri) of the silent effectiveness of the cold against the Reds in the Isthmus front.

An Easy Death.

"It is the easiest death they could die," he said, "easier than being machine-gunned and more pleasant than being bombed. They simply fall asleep and freeze, that whatever else the Russians may be in many cases, the stamina of an Finn is not. Temperatures are dropping a week-end in a blizzard for the fun of it.

In General Retreat

Copenhagen, Jan. 18 — (CP) — Forty thousand Soviet Russian legionnaires fell back from Finland's Arctic Salla area to Kuolajarvi in a gral retreat before the twin accusges of the worst cold in 25 years and the dogged pursuit of Finnish troops, according to dispatches reaching here.

The Finnish army communique reported merely that they were "fighting successfully in the direction of Salla," but other Finnish sources said the situation held out hopes of a new victory.

The correspondent of the Copenhagen newspaper Berlingske Tidende on the northern front said 40,000 Russians were involved in the retreat and that they apparently had given up hope of holding that front for the winter.

Cut Supply Lines

Previous Scandinavian reports had portrayed the Russians as bringing up fresh reserves for a determined drive in the Arctic, but reports from Salla in two days said the Finns had cut Red army supply lines and left the invaders with insufficient food for a winter's campaign. Planes were reported to have attempted to land supplies on the Soviet forces. The cold, as low as 54 degrees below zero, contributed vastly to the defense.

Finnish reports said price quotations had been slashed on captured Russian tanks by certain foreign governments interested in analyzing their construction. Thirty hundred Russian tanks have been captured or destroyed since the war began Nov. 30, military observers believe.

Fliers Carry Maps

Police Chief Ernst Fontell of Gothenburg, Sweden, in Finnish efforts to study air raid precautions, reported that captured Soviet fliers had been found in possession of maps detailing routes from a Russian airdrome across the Finnish Gulf to points in Sweden and Norway.

In Stockholm, Richard Sandler, former Foreign Minister of Sweden, was applauded yesterday when he criticized in the Riksdag (parliament) Sweden's neutrality policy.

Speaking during the budget debate, Sandler declared, "Nobody wants war with the Soviet Union but nobody knows if the victorious Bolshevik army would halt at the Swedish-Finnish border."

Russia Claims Air Victory

Moscow, Jan. 18 —(AP)— Soviet Russia today claimed a victory over the Finnish air force destruction of 11 planes in combat.

The Leningrad military headquarters communique covering yesterday's operations noted scouting and minor artillery and rifle fire in some war sectors and added:

"Soviet aviation in Northwestern lightning flights and bombed several railway junctions and military objectives. Eleven enemy airplanes downed in air combats."

The attention of foreigners also was drawn to Russian denials of published reports that war with Finland and Russo-Rumanian relations. In connection with the war reports, the Leningrad command denied that Russian planes ever had bombed Helsingfors.

Apologized for Statement

The pseudo-communist International, official publication of the executive of the Communist International, apologized in a new issue for its article of last month suggesting that Rumania sign a pact with Russia similar to those signed by Estonia, Latvia and Lithuania.

The Russian foreign office already has disavowed the article as not representative of Russian policy in the present state of Soviet-Rumanian relations." The new issue of the magazine carried this note:

"The editors of Communist International consider it their duty to have printed an article which contained a number of incorrect statements. The editors have expressed their regret and will avoid such mistakes in the future."

SIR SAM HUGHES

(Continued From Page One)

selfish advantage," he said. "Our people will stand for no more graft, profiteering, waste and the trail of graft and waste of young life, which the last war brought in."

Leslie Frost (Con. Victoria), introduced a resolution reference was being to the late Sir Sam Hughes, who was Minister of Militia from 1911 to 1916 and, in the first Conference, He was assured that the reference would be made first to the late Sir Joseph Flavelle.

Tribute to Sam Hughes

Canada's chief contribution to world sanity and peace will be to keep faith with the slain, said Col. Hunter. She must work her way out of the present morass alone.

Canada should get busy making tools rather than soldiers in the machines of victory.

"Canadians in every sphere still wonder how it is that the overwhelming evidence in the way of equipment for our troops so serious accusations of the arms industry, which is to make us the arsenal of empire, exists with which to meet the present crisis," he said.

"Why should Canada embarrass Britain by sending a disarmed and unprepared force overseas," asked Col. Hunter. Canadians were beginning to fear a shortage of war materials, he declared. That was the cause.

Sir Sam may have had defects in his character, but I'll say his courage, vision and love of his country could not like mountains be compared to the temperament of pigmies," declared Col. Hunter. Frost in coming to the defense of Sir Sam Hughes.

Refers to Reported Scarcity

Mr. Frost referred to the reported scarcity of munitions in the Canadian Air Force. "Sir Sam might have made a mistake in placing orders but he'd have the uniform when required," he said.

Scorn not Sir Sam up and down the length of Canada when he called for the nation to prepare for war, continued Mr. Frost. At the time Sir Sam was Minister of Militia he instituted the building of arsenals and these were ready when war broke in 1914.

"Thirty-three thousand men were annually completely equipped in Canada within two months in contrast to the privation sent there recently," he added.

Admitted Mistake about Rifle

Sir Sam Hughes died in 1916 Canada had four completely equipped divisions in the field.

Col. Hunter interposed that the Indian army had to use inferior rifles and machine guns because Canadians had been sent overseas with Ross rifles and the Ross rifle was for them were touse the Indian army had.

Sir Sam admitted in his day that the Ross rifle was a mistake and that the country was robbed in a bad deal by Mr. Frost. At least he did something, Mr. Frost continued. He had been working on the Lindsay Arsenal for two years with thirty men employed and thirty rifles made to guard it. It would probably be the first place the Arsenal was in working order.

Mr. Frost got rid of the Asquiths at Ottawa were probably going to be short of munitions and arms," he added.

"Does the honourable member know that Britain and France have more munitions in Britain and France than they know what to do with?" asked Mr. Gordon Baker (Lib. York North).

Drew Challenges Statement

"There is no authority for that statement," said Lt. Col. George Drew, Conservative leader. "The honorable member doesn't know what he is talking about when he says there is no British direction for munitions. Britain does do we need munitions for the men going to the front, but we are making no munitions for the six divisions of the peace-time establishment."

Mr. Frost was being used to train troops in Canada twenty years ago. He was not opposed to war but condemned and discarded, charged Col. Drew.

John Newlands, (Lib. Hamilton centre) said Hamilton factories had been making munitions for two years.

Premier Absent

Confined to his hotel by a cold, Premier Hepburn was absent from the House today for the first time this session. T... House was led by Provincial Secretary Harry Nixon.

Several bills were given third readings. As the House passed one for changes in the Companies Act, Leopold Macaulay (Con. York South) suggested the law might be changed to require those soliciting proxies from corporation stockholders to give more information as to why proxies were sought.

Attorney-General Gordon Conant for willingness to consider a measure to apply mortgage moratorium rules to mortgages held by members of His Majesty's forces, no matter when executed. This was on suggestion of Mr. Frost.

HOLLOWAY ST. CONGREGATION HAS FINE YEAR

Reports of Various Societies Are Presented to Annual Meeting

Holloway Street United congregation held their annual meeting on Wednesday evening in the church parlors heard reports of a very gratifying nature from the various depart- ments of the church during the past year. Large numbers of the members were present.

Rev. Lloyd E. Newman, pastor, expressed appreciation of the splendid co-operation in all the departments.

A moment's silence was observed in memory of those who had died during the year—Mrs. Jennie Hogle, Mrs. Mary Louise Stafford, George Hall, Mrs. Rachel A. Schryver, Mrs. Sam Sinfield, Daniel Charles Hyde, John Edward Keicheron, George Wootlon, Mrs. Amelia A. Frederick, William Oliphant, Mrs. Annie Beatrice Cunningham, Mrs. Maria Woodley, Harry Stafford.

Reports showed many improvements to the church property. The equipment of the Sunday School received Church is of the best and most modern type. An addition received on the renovations following the fire of last February.

Superintendent A. Campbell of the Sunday School spoke in praise of the staff of officers and teachers. The total membership is 219 scholars, teachers and officers. The total for the school set an objective of $100 for missions and raised slightly more than that. The school raised $40 for all purposes $363 which together with the Alert Bible Class efforts of the school makes a total givings of $431.

Grand Total of Givings

The grand total of money raised for all purposes during the year reached $5,650.

The members of C.G.I.T. raised $64.00 and are very active in the work. They have supported a child in Christian work in India for instance they made dolls' clothes and readings and programs in a manner. Those in charge of the work group, Mrs. Newman, Mrs. Angelin (Rev.) R. E. Newman, who is the head of the group and Miss Marjorie Hutchon who has done invaluable work for the C.G.I.T.

To boys' work the O.S.E.T. under the direction of William Slash have a fine record for the year. Socials and games have been made for one and a half hours a week in the C.G.I.T. with use of all the T. V. facilities and equipment, the use of tank and shower and also a place for regular meetings for the present year.

For the choir, Mr. Sam Anglin, leader, reported on the work of the year and stated that repairs and been put on the organ to the extent of $281.91, a number of new pipes having been put in. Under the direction of Mr. Anglin and with Mr. Ernest Cooper at the organ, the choir has had a fine year. The Rev. Mr. Newman praised the work of the choir in the church services and activities. Mrs. Ed. Hubbs has co-operated with the musical service of the church and was praised for her assistance. Mr. George T. Woodley added his words of commendation to the part the choir was playing in the successful work of the congregation.

Quarterion Club

Miss Jean Mallows reported on the progress of the Quaterion Club composed of members from the congregation. This Club has had an average of about seventy members at its meetings. During the year works on Christianity, Communism, Nazism and Fascism, were studied as well as the work of cooperatives. Prof. Shaw of Queen's University gave two addresses on doctrines relating to God and to Jesus and the Atonement. The group studied the first portion of book of Matthew. This Club which is in its first venture in the field in Ontario where city and rural members meet has proven a very interesting success. It has been praised by leaders in church work as one of the finest achievements in the province.

The Intermediate Club composed of 36 married couples raised $30. This club is composed of those who had the purpose of fellowship and efficient co-operation in the work of the church. Mr. Roy Spafford is president.

It was decided to send a letter from the congregation to Mr. James H. Hudgins, absent from the session, and to Mrs. Hudgins expressing the congregation's prayer that they may soon have Mr. Hudgins, who is ill in Toronto, restored to full strength and good health.

Mr. George T. Woodley spoke on the urgency of attendance at the communion services.

Mission and Maintenance

Incomplete returns for the Mission and Maintenance Fund showed that $467 has been raised.

According to the will of the late David Spafford, $1,000 was left to the official board of Holloway Street United Church for the work of missions in Ontario. The board of the United Church has been notified this and the fund will be known as the Spring Memorial Fund. The interest will be sent each year to Holloway Street United Church for the Missionary and Maintenance Fund.

Mr. George T. Woodley moved, seconded by Mr. Arthur Sills, a hearty vote of appreciation to Mrs. Newman for her Christian work in the church and Sunday School; Mr. Angelin and Mr. Conner for the choir; Mrs. Arthur Sills, retiring president of the W.A.; Mrs. Lamb Cordes, retiring president of the W.M.S.; Mr. Roy Spafford of the Energetic Club; Superintendent Campbell and staff of the Sunday School; Carmel Dobbs, treasurer of the church; Allan Lennox, chairman of the Board of Managers and the C.G.I.T., Mrs. Newman, president of the C.G.I.T. and Miss Marjorie Hitchon for her work in connection with the C.G.I.T. and to Rev. R. E. Newman, pastor, and Mrs. Newman and to all others who assisted in the activities of the church for the year 1939.

The election of officers will be completed in two weeks.

The ends of the church was handicapped for several months by reason of the fire last February 14th, but in spite of that it has been successfully carried on.

W. HUNTINGDON HOME DESTROYED

Mr. and Mrs. George Dafoe Away at Time but Son Noticed Blaze

West Huntingdon (Special)—Fire completely destroyed the large frame residence of Mr. George Dafoe, on the Moira Road, about two miles east of West Huntingdon. Mr. and Mrs. Dafoe were in Belleville at the time and when the blaze was working about the barns, when the flames were noticed. Help was summoned and although neighbours arrived quickly it was impossible to save the house, which with all its contents, was completely lost. A nearby drive shed was in danger but the flames melted the snow on the roof and this helped save the structure.

The house is the Dafoe homestead, a large well built structure. It was partially covered by insurance.

JOHN HOARE BURIED TODAY

The funeral of John Campbell Hoare, Coe Hill, who died in Kingston recently and whose obituary appeared in yesterday's Ontario Intelligencer, has been held over until Friday, January 19th, as no road conditions near Coe Hill, it was considered safe.

Service will be held at Coe Hill church tomorrow afternoon at 2.30.

TEK TOOTH BRUSHES 29c
KRUSCHEN SALTS Giant 69c
25c NOXZEMA 15c
DR. WEST TOOTH BRUSHES 29c
PERTUSSIN BELIEVES COUGHS QUICKLY—SAFELY 59c
PAULEY DRUGGIST Ph. 105

QUALITY *in Printing*

Anyone with an elementary knowledge of printing, a few cases of type and a second-hand press can reproduce words on paper.

But if a message is worth conveying on paper it should command skilled workmanship and good machinery to give the greatest possible effect.

The Commercial Printing Division of the
Ontario Intelligencer
is staffed by skilled compositors, pressmen and binders who have at their disposal the latest and most accurate machinery for producing good printing.

Every piece of printing work entrusted to them, small or large, is given the same careful attention so that your message, whether on a post card or in a catalogue, will achieve the result you intend.

166 FRONT ST. BELLEVILLE PHONES 98 - 99

Information, advice and prices on your printing needs will be gladly given on request.

SCOTT'S SCRAP BOOK

By R. J. SCOTT



Lowenthal Solves A Problem

By SCOTT W. RYALL

Mr. Lowenthal entered the Ninth ward police station sadly. He looked old and weary as one might well be, who is an earnest merchant, talking occasionally from his financial duties to find his one great hope rooting in jail.

"Lowenthal," Captain Atkinson began without preliminary, "your kid got up another gang. You know he was president of the outfit called the Night Raiders we broke up?"

The Ninth ward's jeweler nodded his head dully.

"Sure, Sure. But listen—what can I do with him? I busted a head, I gotta tell that don't make no impression except he howls."

"Well, that's your problem!" the captain said angrily. "We've had just about enough of him. Last night he broke into a cigar stand."

"I already paid Blumley for the damage," Lowenthal said hastily, "and it wasn't just Izzy."

"No, it wasn't just Izzy!" the officer snapped, "but those other boys wouldn't have been there if your son hadn't thought the scheme up. Their fathers will tell them where they get off but, Lowenthal, I'm getting sick of turning Izzy's cast back to you. There's another way."

"You mean the old man said painfully, "the reform school?"

"As sure as I'm running this station. Better that one goes up than the whole bunch. This time," he said gruffly to the woeful father, "he's going home with you but the next time—Lowenthal, the next time I won't even call you in! Come along."

Lowenthal followed meekly out to the cells and when his son, Izzy, popped up from the cot it needed no second glance to see that his captivity had bred impatience but not repentance.

"Hi Pop!" he called through the bars. "Jeez! It's about time you got around."

The policeman had the keys in his hand but stood looking thoughtfully, coldly, at the thin arrogant face of the boy.

"Izzy," he said forcefully, "I'm not getting you out just because you want to go. You don't like it in there but have you thought how it would be if you were cooped up with your own twenty-one?"

"Aw, gee Cap, we were just horsing around."

"Izzy," Lowenthal said hoarsely, "you hear what Captain Atkinson says?"

"Sure, I heard it," the boy mumbled angrily. "I heard enough of what Cap says. Let's get out of here."

Suddenly Lowenthal's face set grimly.

"Captain," he said firmly, "will you get me a belt, please?"

Atkinson's eyes twinkled.

"Gladly," he said briefly and quickly detached one from his trousers.

The boy looked startled at the impending and semi-public indignity. He started to blubber and when his father made the threat more realistic by asking the officer to open the door, he howled in earnest.

Izzy tried to dodge but four walls penned him close and in a moment he was wriggling helplessly under his father's firm grasp.

When Lowenthal had finished, he tossed the belt to the policeman and forcibly put the boy back on the iron cot.

"Izzy!" he called sharply, then repeated it as a sterner command while the boy ignored him.

"Yes?" he asked tearfully.

"That's from me. A good licking. You got it coming. You got a lot more coming. You're smart - boy, that's you! A wise fellier, too clever to be decent!"

He stepped briskly from the cell and slammed the door.

"Pop—"Izzy started.

"All right," the father persisted. "I give you your licking, you wise fellier that thinks it's horry to be a thief! Now, you think maybe I'm going to haul you home? Home with me? Yah," he taunted, "think again, Izzy. The reform school for you and we'll have no more—"

The boy burst into a deafening howl of fear; of hasty repentance. Lowenthal took the captain's arm and quickly guided him back into the corridor.

"Lowenthal," Atkinson remonstrated, "don't you think he's had enough?"

"Listen," the merchant said excitedly, "I licked him and left him in prison all alone, see? Well, he'll think now. He'll think about his son Gordon, anyway."

"Still," the other said hesitantly, "I kind of hate sending a kid to the school without giving him one last chance."

"The school doesn't some in. You keep him three days. Then bring him around and say you persuaded me to take him in again. You see, he'll believe I'll let him go to prison next time instead of trotting down here to haul him out."

Atkinson was grinning broadly. "Then there won't be any next time," he said.

The father looked fondly back toward the cell and listened to muffled sobs.

"I guess, he said confidently, you guessed it, Captain."

Little Benny's Note Book

In school today we finished the singing period and Miss Kitty said, Well, life is not all song, unfortunately, so we will now go on to arithmetic. However, everything has its compensations, even arithmetic. I am sure you all know the meaning of the word compensation. Suppose somebody defines it for me, are there any volunteers? she said.

With there was, being Sam Cross waving his hand and saying, Compensation means everything has its bad side.

On the contrary it means everything has a silver lining, or in other words its good side, Miss Kitty said. For instance when we are young there are many things we do not know, a fact plainly proved by Samuel's response, but as a compensation youth usually has perfect health and abounding vitality while on the other hand as we grow older our health is not always as good as we would like it to be but we become much wiser, wich is a great compensation. Now who can give me a nexample of compensation from his own personal experience? she said.

Raymin Levy waving and saying, One morning I woke up and thought, Hurray it's Saltday, no school today, and just then I realized it was only Friday, but the compensation was that the next day couldn't help being Saltday if it tried.

I'm afraid that was a rather short sighted viewpoint, and now who else? Miss Kitty said, and Leroy Shoozter waved and said, I woke up one morning and it was sunday and I knew I had to go to Sunday school and behave myself quietly the rest of the day, but the compensation was it wouldn't happen again for another whole week.

Now really, hasn't any boy a more wholesome illustration? Miss Kitty said, and I waved my hand saying, Once I woke up and it was Wensday.

Now stop right there, I wont listen to any more about waking up, we will proceed with arfsmetic, Miss Kitty said.

With we did, making me feel partly lucky on account of not being sure how I was going to finish anyways.

3rd Thurlow

Third Thurlow, Jan. 18.—Many friends from this line attended the funeral on Saturday of the late Mr. Frank Garrison, fourth line. Much sympathy is extended to the bereaved ones.

Mrs. Clement of Belleville is visiting at the home of her daughter, Mrs. Ward Hall.

The executive of Cannifton Sunday school met at the parsonage on Thursday evening with a full attendance. After 1939 business was discussed the following officers for 1940 were elected:

Superintendent, Mr. Douglas Brenton; assistant superintendent, Mr. Harry Pound; secretary, Mr. Roy Pound; treasurer, Mr. Charlie Mills; Missionary superintendent, Mrs. Clarence Bird; temperance superintendent, Mrs. Armstrong; pianist, Miss Vera Pound; assistant pianist, Miss Flora Permidge.

Bonarlaw

Bonarlaw, Jan. 18.—Mr. and Mrs. Thos. Caldwell returned home on Wednesday of last week after a stay of three weeks visiting relatives and friends in Wyandotte, Mich., and Toronto, Ont.

Mrs. P. Mohr of Toronto returned home on Friday last after visiting her sister, Mrs. M. R. Neal, who has been ill with pneumonia. Mrs.Neal is now convalescents.

Mrs. H. M. Crawley of Toronto returned home on Monday of this week after visiting relatives and friends in Brantford and Harmora for several days.

Mrs. J. M. Barlow and daughter Margaret spent the week-end in Frankford.

Mrs. James Gay of Rossr, Ont., is the guest of her sister, Miss Lilla Brown and her brothers, Messrs. J. and A. V. Brown for a few days. She also visited her sister, Mrs. D. C. Lott who has been seriously ill but is now much improved.

7.15 Tonight over CBL

"Life Insurance and The War"

a radio network address by

EDWARD E. REID

Managing Director

THE LONDON LIFE INSURANCE COMPANY

As this is the Company's 65th. Anniversary, the message will be of particular interest to policyholders and the public.

Outstanding Radio Programs

THURSDAY, JANUARY 18.

AFTERNOON

4.00—Ray Bloch's Varieties — WABC.

7.30—Vox Pop; Parks and Wally—WABC, WGR.

8.00—George Jessel's Variety Program—CBL.

8.30—Can. Grenadier Guards band —CBO, CBL.

9.00—Good News of 1940; Fannie Brice—WEAF, WGY, CBL.

9.30—Town Meeting of the Air.—WJZ

10.00—Music Hall; Bing Crosby; guest, Hilda Burke; Metropolitan Opera soprano—WEAF.

10.15—Columbia Workshop—WABC, CFRB.

11.00—Paul Sullivan reviews the news.—WABC, WGR.

FRIDAY, JANUARY 19.

NIGHT

6.30—Kaltenborn Edits the News.—WABC.

7.00—Fred Waring in Pleasure time—WEAF, WGY.

7.15—Lum and Abner, comedy sketch.—WABC, WGR, CFRB.

8.00—Kate Smith Variety Hour.—"Sam Village" sketches.—WABC, WGR, CFRB.

8.00—Concert with Lucille Manners, quartet, Frank Black's orchestra.—WEAF, WBEN, CBL.

8.30—Caron Robison and His Buckaroos.—WJZ, WHAM.

8.55—Walts Time, Frank Munn, tenor, Manhattan chorus; Abe Lyman's Orch.—WEAF, WGY.

9.30—First Nighter, drama —WABC, WGR.

10.00—Guy Lombardo's Orchestra. —WEAF, WGY, WBEN.

10.00—Grand Central Station; —WABC.

RADIO PROGRAMS

THURSDAY

2.00—Betty and Bob — WEAF, WHAM

7.00—Fred Waring in Pleasure time—WEAF, WGY

8.00—Ask-it-Basket with Jim McWilliams—WABC, WGR

8.30—Strange as it seems—WABC, WGR

8.30—Those We Love, sketch — WEAF, WBEN

8.30—Tip Top Show with Joe Penner—WJZ, WHAM

9.00—Major Bowes' — WABC, CFRB

10.30—Columbia Workshop—WKBW

FRIDAY

12.30—Nat'l. Farm and Home Hour, WJZ, WHAM

2.00—Music Appreciation Hour Dr. Walter Damrosch—WJZ.

7.30—Fred Quinn with Bob Trout—WABC, WGR.

8.00—Kate Smith Variety Hour—WABC, WGR, CFRB

8.00—Col. Stoopnagle's Quixie Doodle contest—WOR, WGN

8.30—Sinfonietta—CBL

9.00—Invitation Farty — WJZ, WHAM

9.00—Johnny Presents; Drama; Orch.—WABC, WJR

9.30—Library of Congress Concert —WJZ, WHAM

9.30—Canada at War—CBL, CBO

10.00—Woodshed and Hawkins —CBO, CBL

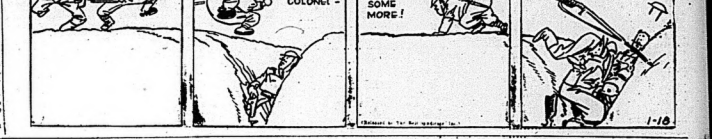
10.30—Address by Pres. F. D. Roosevelt—WEAF, WABC, WJZ.

RADIO DIRECTORY

CANADIAN STATIONS	Kilo.	UNITED STATES STATIONS	Kilo.
CBO—Ottawa	630	WBBM—Chicago	770
CFCF—Montreal	580	WGN—Chicago	720
CKAC—Hamilton	1130	WBEN—Buffalo	930
CHML—Hamilton	1010	WKBW—Louisville	1300
CKTB—St. Catharines	1200	WEAF—New York	660
CBL—Toronto	740	WJZ—New York	760
CBW—Windsor	540	WABC—New York	860
CBCY—Toronto	960	WBEN—Buffalo	900
CFRB—Toronto	860	WEAF—Schenectady	660
CKNC—Toronto	1420	WLW—Cincinnati	700
CKCL—Toronto	580	WJAS—Pittsburgh	1250
WTAM—Cleveland	1070	WGY—Schenectady	790
		WOR—Newark	710

Pop-Leading' Em in

By J. Millar Watt



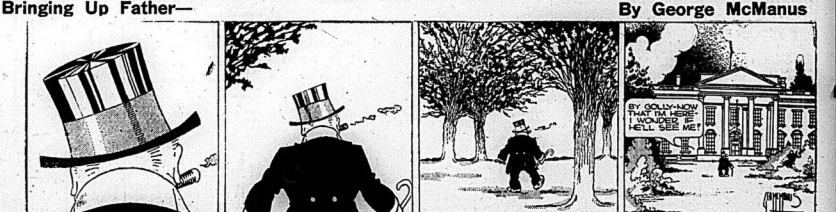
Tillie The Toiler-- That "Hungry" Look

By Russ Westover



Bringing Up Father—

By George McManus



Tippie and "Cap" Stubbs

By Edwina



SOCIALIST URGES DEFENCE LEAGUE IN SCANDINAVIA

Movement Gains Ground for Closer Military Collaboration by Norway, Sweden and Finland

STORMY DEBATE

Stockholm, Jan. 18 (AP)—Sweden's outstanding Socialist leader, Friedrich Strom, today urged creation of a northern "Defence League" as a movement gained ground for closer Scandinavian military collaboration in the face of the Russian-Finnish war.

Discussion of such collaboration was aroused in Sweden by a speech in the Riksdag (parliament) pleading for adoption of such a policy by Richard Sandler, former Premier Minister.

During stormy budget debate in parliament last month, Sandler made a strict neutrality stand, nevertheless hard-pressed following Sandler's appeal. Especial importance was attached to a statement published by Strom declaring "Finland would have escaped war if the Scandinavian countries earlier established a Northern Comities' Defence League."

"Such a league would have been the surest guarantee for our peace and neutrality," Strom said. "Perhaps it is not yet too late to fashion such a league. Every day is costly now."

Socialists Blunder

Strom said he believed the Socialists had blundered in not supported by opposing Sweden's military preparedness.

"The only thing we can do now is to utilize all our strength, all hurriedly set up military building, a strong army, navy and air force," he said, according to a statement taken by Sandler.

"Last week's events have convinced me that the collaboration of the northern countries should not be limited to the so-called Aaland (fortification) question, but should also embrace all our preparations," Sandler said.

Sandler's retirement from the Swedish cabinet Dec. 15 was reported partly due to differences over his stand that the then unfortified Aaland should be fortified. Finland is entrusted with the fortifications to help keep open communications with Sweden during Russo-Finnish conflict.

Islands Guard Gulf

The islands guard the entrance to the Gulf of Bothnia.

"When asked why, while I was in office, I opposed the proposed northern military alliance my answer is that conditions had not ripened," declared Sandler.

In reply, Premier Per Albin Hansson declared: "I am for northern collaboration is by no means shipwrecked."

In speaking during the budget debate yesterday Sandler drew applause with his criticism of Sweden's neutrality policy saying that while "we live in peace with the Soviet Union," there was no assurance that a new Russian attack would halt at the Swedish-Finnish border.

Premier Hansson said the opinion that Sweden could "send an army to Finland's aide" could not become the deciding factor of a governmental policy based as it was on sentiment.

Multiply War Power by Spring, Is Aim of Great Britain

Shipbuilding Will be Accelerated Under Long-Range Plans

THROTTLE NAZI TRADE

London, Jan. 18 (CP)—Acceleration of shipbuilding today topped long-range plans framed by Great Britain to multiply her war power by spring.

Other measures reliably reported to be claiming attention of the war cabinet include higher barriers against imports of non-essentials and rationing of supplies other than foods already on a quota basis.

The government is considering rebuilding shipyards out of the present depression to supplement those already mushrooming away at full speed in a drive to build merchant ships and supplies to the British Isles.

The importance of the battle of blockade, and strategic trading with neutrals, was emphasized by Premier Neville Chamberlain at Economic Warfare, in the House of Commons yesterday.

In his first speech as a minister, he declared measures already was in "something like the same economic stress that existed at the end of the last war."

Pacts With Fourteen Neutrals

Pacts with fourteen neutrals took forward to the day when we shall so have organized our economic life that it can no longer sustain her war effort."

Mr. Crowe said trade agreements had been concluded, or were being concluded with fourteen neutrals.

Touching on the contention that Britain's blockade policy has forced prices and sell at low to drive Germany from profitable trade, Mr. Crowe said sometimes some of the deals would "make sober business men shudder."

While the shipyards are turning out ships at record rate, the fighting armed to defend themselves against attack, Sandler said, Britain had more than half of the country's 9,000 merchantmen had been armed and the Royal Navy had been built in a few weeks.

A British embargo on American tobacco for an indefinite period, and substitution of Empire leaf in British tobacco in blends, was indicated by a statement of Arthur Soon, director-general of economic warfare.

"The government has very wisely decreed that in order to conserve the country's supply of American dollars we should not import American tobacco and has hinted this embargo may remain for an indefinite period," he said.

Two members of parliament, Rupert Kindon, Labor, and Wentworth Day, Conservative, urged yesterday that Britain buy her tobacco from European and near eastern grown. Most of the tobacco formerly bought there, they said, has been Virginia-grown.

Meanwhile Paul Baudry, French Minister of Armaments, and Leslie Burgin, British Minister of Supply, conferred on means of speeding and pooling British-French manufacturing resources.

The combined possibilities of production of the same types of arms in the factories on both sides of the English Channel with machine tools interchangeable, was discussed and tied according to the needs.

Conferees, Baudry said, had "combined science, laboratories, technical resources, machines and labor."

PREDICTS NEW POST FOR AIR SECRETARY

London, Jan. 18 (CP Cable)—A. P. Cummings, in his column in the London "Daily Mail" column in the News-Chronicle, today predicted a "change of scene for Sir Philip Sassoon" as air secretary.

Discussing the House of Commons debate over the resignation of Leslie Hore-Belisha as war secretary, Mr. Cummings writes:

"After Hore-Belisha, Churchill? a question which is already being asked about the approaching destiny of Sir Philip Sassoon, air secretary (Winston Churchill). It would, of course, be a considerable change. It is said that Prime Minister Chamberlain is possessed of a devoted regard for Sir Philip and would be loth to lose his services.

"But Prime Minister Chamberlain is possessed of a devoted regard for Sir Philip and would be loth to lose his services.

"But Sir Philip, as Conservative Party Chairman, has done much to consolidate the Government's position in the country and all are loth to drive Germany from profitable trade, by the time the peacetime some of the deals would "make sober business men shudder."

U. A. Hubbell Begins Timber Cut on Holdings Near Algonquin Park

First inroads of what is expected to be the largest timber cut in the northern districts in many years are under under way on one hundred square miles of virgin timberland that hemmed in the north side of Algonquin National Park.

The limber area constitutes roughly one and one-half townships in the province. U. A. Hubbell, Big Parndey Township who stated today that he expected to cut one hundred million feet of timber from his holdings.

Sixty miles of the timber is virgin birch with the balance made up of hemlock, cedar, etc. A modern sawmill and camp that will house sixty lumbermen has been constructed, and actual cutting has been under way for some time. Mr. Hubbell stated that one hundred million feet of timber this season if weather permits.

Snow conditions at present at the scene of operations are ideal, the northern lumberman said. "There are two feet of snow on the level in the woods which makes cutting and other conditions favorable, and snow thaw is, however, is liable to impede operations."

Mr. Hubbell's property at Paudash Lake has been exhausted of all timber and many of the mill and equipment has been transferred to the new scene of operations.

RATS MAKE GOOD SUBSTITUTE

Boston, Jan. 18 (AP).—The war is going to be troublesome for American rats and mice. Massachusetts scientists, pointing out that the war has made "difficult" the importation of Indian monkeys, important laboratory assistants for their medical research, have learned that their tissues are a considerable vaccine to be carried on with native rodents.

Who Owns Giraffes In Central Park?

New York, Jan. 18.—(CP)— New York City's Board of estimate meets today to dispose of a question that has puzzled civic officials for more than two years—who owns the giraffes in Central Park.

There are two of them, all that are left of a herd of fifteen which roamed East Africa, by Benjamin and Raymond J. Lepow, big-game hunters. The animals have filed claim for payment.

To obtain unconditional release from the claim, Comptroller Joseph D. McGoldrick will submit to the Board of Estimate a resolution to pay the hunters $5,000 as a settlement.

It appears the Lepow Brothers had eight giraffes when they left Africa, one of which were contracted for by some person who wished to give them to the city as an anonymous gift. According to the hunters' claim, the donor paid $4,000 for the giraffes.

Meanwhile, six of the giraffes died, and the question remains whether the dead giraffes included those donated. The Lepows say all the live ones in the zoo would be the property of the donor. The city administration maintains the city's giraffes are those in Central Park and refuses to pay $5,000 to settle the matter.

DIABETIC PATIENT DIES IN BUSH

Accidentally Broke Hypodermic Needle and Unable to Give Self Needed Insulin

Matlawa, Ont., Jan. 18 (CP) The frozen body of Charles Lovering was brought here last night by Game Warden Dave Gauthier and Thomas Montreuil, a guide, from Timber Lake, about 40 miles northwest of here, where Lovering is believed to have succumbed from diabetes after he accidentally broke the hypodermic needle with which he took insulin treatments.

Lovering went into the bush last Thursday with Robert McCarthy, Huntsville trapper. On the way in Lovering broke the hypodermic and, unable to continue insulin treatments, he collapsed Saturday and was unable to move.

McLeod left immediately for help but the snow was so deep and Lovering's ridge dead in his tent on Tuesday morning.

Held Post Mortem

Dr. A. J. Bergeron, Coroner, said a post mortem would be held today at the undertaking parlors to ascertain definitely the cause of death but it was not known if an inquest will be conducted.

The rescuers told of a gruelling six-mile trip through broken country to reach dead Lovering's tent.

"We had to break trail all the way in," said Mr. Gauthier, railway-said Game Warden Gauthier. "The trail had to be hewn out of the natural stretches, fallen trees had to be cleared and the ice on the river reached the camp we were all in."

When the rescue party came the night of the last storm they found they were too late.

"We could see the snow on the tent and knew the fire had been out for some time," said Gauthier. "We found Lovering dead, his body frozen stiff. There was no blame on the snow outside, so it seems certain he had not been out since Sunday."

Loveridge came to North Bay several years ago from Sudbury district. He is reported to have relatives living near Cobalt but their names are not known here.

FIRST QUESTIONS ON ORDER PAPER

T. A. Kidd Wishes to Know Particulars About St. Thomas Hospital

Toronto Jan. 18 — (CP) — First opposition members appeared today on the Ontario Legislature order paper.

T. A. Kidd, (Cons., Kingston) asked the provincial secretary about the mental hospital at St. Thomas, recently purchased by the Department of Defence department for use by the Royal Canadian Air Force as a hospital.

Have any lands been purchased since March 16, 1939, at such hospital since March 16, 1939, if so, from whom and at what price and how much was paid for each parcel; what tenders have been given the hospital to date; what is the total of tenders awarded; what is the total of tenders asked for since March 16, what is amount of each tender; what each tender?

G. H. Challies, (Cons., Grenville-Dundas) asked for information on expenditures since February 1, 1939, for the Ottawa and Rideau valley diversion projects in northwestern Ontario by the Department of Lands and Forests commissioner. Also asked for by Mr. Challies is information concerning the cost of the expense of the Hydro-Abitibi Canyon development in 1938-39.

PAIR DID NOT TRUST BANKS

Shoe-Shine Arrested Had $5,316 in Buckets and Other Man Had $4,448.69

New York, Jan. 18.—(AP)— A New York bootblack and a "shoe-shine" colored man drew attention today with the same remark —"I don't trust banks."

Vincenzo de Martino, 54, arrested for shining shoes in the Manhattan subway, compiled the pockets of the two pairs of trousers he had on and a $3,200 cheque. He said he had been saving at the rate of $100 in cash for more than 20 years. Included were four $50 gold pieces which police authorities asked that he be held for investigation.

In Boston, Henry Lee Saturda last laped at a wrestling bout and at a hospital later his pockets gave up $4,448.68.

Refugee on French Submarine Found Life Very Unpleasant

New York, Jan. 18 (AP).—Eight French refugees relied by a French submarine and held captive for ten days in the North Sea, said they watched their captors try to sink a fleeing German tanker.

The refugees' plight fate had been a war mystery for a month, were taken off the Italian liner Saturnia last Dec. 16, after the French submarine Poncelet had stopped the liner and examined 300 refugees aboard.

The men, who described submarine life as "hell under water", said they apparently had been taken off the Saturnia with the hope of obtaining valuable information on the movements of ships to Germany. All were released — with French apologies — at Bizerte, French Mediterranean port, Dec. 26. They arrived here today on the Italian liner Vulcania.

One of the captives, Attilio Bowinkel, 35, an art dealer, said the submarine intercepted three ships—the Italian liner Saturnia, an unidentified Greek freighter and a German tanker.

Bowinkel said the German ship escaped in the night after an hour's chase during which the submarine's deck gun spouted shells.

"When we first went aboard the submarine," he said, "we were nervous, fearing we might be interned for the war. But we were set free. We continued. "But we found the crew and officers very friendly."

Bowinkel's conditions aboard the submarine were "terrible." He said the men on the French vessel, living quarters were cramped, and the food bad. The submarine had no surface nightly to supply the men with enough fresh air to maintain their health.

"The last four days there was no water," he said. "We had plenty, but had no water for shaving. We were forced to wash our faces in salt water when we reached Casa Blanca."

All eight captives were travelling on German passports.....All except Bowinkel are Jewish.

One, Dr. Kurt Hortner, 31, of Vienna, was on his way to Bethlehem, Pa. with his bride of ten months when the Saturnia was stopped by the submarine one day out from the Azores.

WAR BRIEFS

Melbourne, Jan. 18—(CP-Reuters)—The Australian War Cabinet today approved the request by Great Britain of arms and munitions to the value of £5,000,000 pounds, ($13,237,000).

It also approved a supplementary estimate of £6,000,000 pounds for the manufacture of new guns.

Negotiations are now proceeding with a view to the delivery of other models of arms and munitions to Great Britain.

London, Jan. 18—(CP-Cable)—**The Air Ministry today announced the death at Fort Saskatchewan, Alta., of Archibald Littlewood of Calgary in an aircraft accident in the United Kingdom, Jan. 16.**

Berlin, Jan. 18—(AP)—The German high command's morning communique today declared:

"In the west no special events. "The air force was employed during border patrol flights, carried out reconnaissance flights over the Scottish coast."

London, Jan. 18—(CP)—Reuters News Agency reported today that the RAF bombing squadron which was wrecked on the rocks of southern Norway near the Orungen lighthouse, the crew of 18 under Arendal four hours after the ship went aground.

Oslo, Norway, Jan. 18—(AP)— Official military training of volunteers will begin Monday for the Crown Prince Olav, it was announced today. The training will be supplementary to the present system of compulsory military service.

Chalons-Sur-Marne, France, Jan. 18—(AP)—Wilhelm Zamek, 24-year-old Netherlander, was executed by a firing squad at dawn today for espionage.

Berlin, Jan. 18—(AP)—Polish war prisoners carry coal to cold Berliners.

One thousand Poles in a camp on the outskirts of the capital have been put to work to relieve the coal shortages which has accompanied the cold weather. Officials said lack of transportation facilities caused a shortage.

London, Jan. 18—(CP)—The crew of the 5,484-ton British vessel Cairnrose, landed at a southwest port today, reported the ship sank within an hour after striking a mine last night in the English west coast. There were 48 in the crew all were saved.

Berlin, Jan. 18—(AP)—Zamek in Cadiz, one of the ports of Spain in Warsaw, formerly the royal and later the presidential residence, has fallen victim to a combination of bombardments and frost, the German News Agency Transocean said today.

It said the castle had been damaged by shells during the Polish campaign and the frost in the present severe winter has resulted in progressive disintegration of the walls.

Zamek, built in the 14th century by the Dukes of Masovia, contained a famous throne room, a marble ballroom, halls in which the Polish parliament once met, and formerly contained many art treasures.

TWO NORWEGIAN SHIPS TORPEDOED

Fourteen of Crew Drowned When Lost—Crew on Other Vessel Rescued

Oslo, Jan. 18 (AP)—Two Norwegian ships were reported today to have been torpedoed and sunk within the past 24 hours.

Fourteen of the crew of one vessel were missing, while all aboard the second were rescued.

Owned by the 1,500-ton Norwegian steamship Fagerheim reported she had been torpedoed in the Bay of Biscay while on a voyage from South Africa to the United Kingdom. Fourteen members of her crew were missing.

A group of survivors from a torpedoed Norwegian vessel, presumably the Fagerheim, reached Vigo, Spain, last night in a small merchantman Iris. Five persons were injured, including the captain who had his leg broken.

Reports were received that a second Norwegian ship, the 1,150-ton Ashfield, had been torpedoed and sunk in the past 24 hours. It was also said to have gone down last night off the English Channel, with loss of life. All her crew were reported saved.

ROSCOE ROBSON ACTS FOR WARDEN

Reeve of Thurlow Appointed County Representative to Hospital Board

Warden John L. Churcher of Hastings County, established a precedent in county council circles today, when he requested permission, especially that of the southern municipality representatives, to appoint a member of council to act for him as one of the county representatives on the Board of Governors of the Belleville General Hospital.

With the assent of council, Reeve Roscoe Robson, Thurlow Township was set in the capacity of warden's Clerk Eric Dedyns, as county representative on the Board.

The fact that he lives in Dundannon Township, a considerable distance from the city, and that council that the county be fully represented at meetings of the Hospital Board, prompted him to ask the unofficial request, the Warden told council.

3-HOUR ARTILLERY DUEL ON W. FRONT

German Guns Lengthen Range to Aim at French Artillery Positions

Paris, Jan. 18.— (CP-Havas)— A three-hour artillery duel west of the Saar River between French and German guns, one of the heaviest since the World War, was reported by military authorities today.

Despite the intense cold along the front, French aerial and ground scouting activity was resumed at its normal tempo yesterday. The German lines were behind their lines.

The only German reaction to the forays was the firing of shells from a fairly heavy bombardment of French positions especially west of the Saar River, late in the afternoon. French batteries immediately replied.

The Germans guns lengthened their range to aim at French artillery positions and one of the most intensive artillery duels recorded since the war raged for a period of more than three hours.

Aerial activity was virtually nil because of the weather. One German reconnaissance plane made a flight over Eastern France.

SENATOR BORAH CRITICALLY ILL

Noted Isolationist Lies in State of Coma as Result of Cerebral Hemorrhage

Washington, Jan. 18 —(AP)— Senator William E. Borah of Idaho, stricken with a cerebral hemorrhage was reported today to be near death.

The 74-year-old dean of the Senate lay in a semi-coma, a seldom-broken state of coma since Tuesday morning, his physicians said, unconscious in his bathroom.

They said that the Senator's physician would give her no encouragement to expect that he would recover.

At their apartment where Borah was under the care of Dr. Worth Daniels, Mrs. Borah said that consciousness had momentarily returned but she was not considered possible that the Senator first was stricken with the hemorrhage and that his attack had caused the fall Tuesday. Physicians said Borah had last slipped on a rug, struck his head, and that the hemorrhage resulted.

Cost of Maintenance of Wards of C.A.S. Lowest in Province

Inspector T. D. Ruston Submits Annual Report to County Council

COST 65 Cts. PER DAY

Cost of maintenance of wards of the children's Aid Society in Hastings County is the cheapest of any county in the province, Provincial Inspector Thomas Ruston told the county council, Belleville, today when he presented his annual report. The cost is 65 cents per day per child, the report said, the lowest rate of any in the province.

Other municipality costs ranged between seventy-five cents and $1.31 per day per child. Inspector Ruston pointed out, adding that at present 224 children were wards of the county, fifteen more than at the beginning of which had been placed during the year just passed. "Yes, absolutely!" the inspector replied.

With a needless expense to the county when children were placed out at 65 cents per day, from the foster families at private homes for $10.00 or $12.00 per month Inspector Ruston declared today. He suggested that a committee be appointed by the county council "here" is a big difference between 65 cents per day, and ten dollars per month, he said.

Minimum Rate Fixed

The Children's Aid Act states specifically that the minimum rate paid by foster parents, the inspector Ruston countered. "I can see no reason why the rate should not figure, but I and the board have instructed that the minimum rate be 65 cents per day.

"Reeve Kerr's suggestion is not new in regard to the matter," he continued, "if the truth were known, it does cost more than 65 cents per day to keep each of the children's Aid Society should on the books.

"If a child is placed in a home as a foster child, and the Society inspector explained," that amount covers board only. It does not include, education, board, medical service, hospitalization, or the many other items that a home provides for a child.

Outlining several cases and the conditions under which children are placed in at home, it is preferable in a number of these cases, that the child should be left where it is rather than removed to another home, Inspector Ruston said. In the case of a child abandoned and left on the steps of the maternity ward of the Belleville General Hospital would be cleared up shortly. Thus far the mother of the child has not appeared but the child, a healthy, intelligent baby, appears to be in the safekeeping of a good family.

The Society, he said, is very particular in placing out children in homes in which children are placed. Every effort is made and every request demanded from potential "parents" before the children are given into their charge. Applicants for foster children, however, in widely separated parts of the province, he said, are travelling and other expenses and that is the reason why the rate of 65 cents per day is placed in homes within reasonable distance of the city.

"There was no possibility or inclination to ask that the rate be raised to increase the rate this year. Inspector Ruston replied to a query. "The rate is fixed by the act and I just what its title implies, and will not be changed unless the act is likewise tact," he said. "Some people who "if they know that money is being saved by the city, will be quickly as they can get their hands on it. Nothing could be further from the truth. Every cent saved is a period of more than three hours.

Aerial activity was virtually nil because of the weather. One German reconnaissance plane made a flight over Eastern France.

German Army 'Eager' To March Says Report

London, Jan. 18.—(CP)—Reuters News Agency correspondent said tonight that the German Army is ready and "almost eager" to march against the Allies.

"The German public is reported to be wondering what the generals are doing", the correspondent said. "This speculation is shared by the people of many other countries, who are bewildered by the succession of cries and lulls on the Western Front. Of one thing we may be certain—the German Army is ready to march and is so disposed that it can do so in a minimum time.

"War is not unpopular among the German officers, nor among the rank and file of the army. They are convinced that the stories regarding the decadence of the democracies are true. They openly boast of smashing the British Empire in three days. They believe in the strength of their defeat in the first Great War. In this 'belief they are continually stirred by the Nazi General's, the principal of whom are Goering, Goebbels and Blaskowitz, all of whom cherish pronounced hatred against everything British or Britain.

"Together they are in a position to overrule the more cautious military views of the Commander-in-Brauchitsch.

"This new Germany is completely different from that of the old Imperial Army of 1914. Today the German army is entirely Nazi-inspired. Though his uniform may be shoddy material is poor, his appearance unmilitary, he is more mobile and his equipment is lighter. The German soldier of today is supervised by officers who pride themselves on their relations with the troops.

"We must not underestimate the power of the German. In it von Ribbentrop's alliance with Russia has created enormous fear among the German people. The army feels that it has been placed in a position where it has to fight on two fronts and that from a purely professional point of view this is a disaster. The ruler scrapped—he has also been abolished. Today the army has considerably more influence in leading their men.

"The question: 'What are the generals doing?' is therefore one of considerable interest. The answer is ready, almost eager to put into motion."

512 NAZI SAILORS CANCEL PLANS

Change in Sailing Arrangements Attributed to Warnings Off Coast

San Francisco, Jan. 18.—(AP)— Reports that two Australian and two Canadian ships in Pacific ports are trolling the coast apparently caused cancellation of plans for the Nazi liner Columbus to sail from San Francisco today for Germany via the Orient.

The Columbus, carrying 512 men of the crew of the Nazi liner Columbus scuttled in the Caribbean after the German capture by a British destroyer, seemingly were headed for Australian and Canadian waters on Angel Island in San Francisco Bay, but the Australian ships and the Nazis from any ship on which they might sail.

A REAL ACCOMPLISHMENT

Pittsburgh, Jan. 18 (AP). — Two months ago, 43-year-old Thomas Ellis weighed 335 pounds. Now, the two men to help me on my feet." Ellis' explanation of the only one thing to do," he decided to abstain from candy for 60 days. Yesterday he tipped the weighs 285 and is working toward an even 200. "I'm never hungry any more."

CROWN CONCLUDES CASE AGAINST PERRI SUDDENLY

Thoroughness of R.C.M.P. Investigation Evidence Noted in Testimony

DEFENCE SURPRISED

Windsor, Ont., Jan. 18 (CP). — Thoroughness of the Royal Canadian Mounted Police was amply demonstrated today as the trial was continued in Supreme Court of Ontario of Sam Miller, Windsor restaurant owner, and four Windsor customs officers.

The five men are facing charges of conspiracy, one of a group of trials to be held in connection with the arrest of Rocco Perri of Hamilton. Ont., his henchmen, Joseph Romano, Miller, Sam Motruk and six customs officers last summer.

The R.C.M.P. claim that a huge alcohol smuggling ring operating between Windsor and Detroit was smashed by the arrests. Perri, who styled himself "King of Bootlegging" years ago, will be defendant in later cases.

Crown Witness Called.

The Mounties called witness after witness today, pitting the testimony of Crown Prosecutor Thomas Phelan against those of defence counsels at testimony by David Armaly, 32, diminished Windsor customs officer and self-confessed bootlegger.

The Crown concluded its case suddenly during the afternoon session today and the defence, taken by surprise, asked for an adjournment until 2 p.m. so they could arrange their stand. Mr. Justice George McRuer granted the request.

Armaly testified as a Crown witness that he had kept records and cards containing thousands of gallons of liquor which he had smuggled to Windsor and had been paid by Miller for his work. He said he had asked for Miller to have the four fellow customs officers who are defendants in the case sign cards containing alcohol at the Ambassador Bridge, Windsor, Ont., Customs Office.

Substantiate Statements.

Corroboration of Armaly's testimony was the main point of the Crown's case today. They called in succession Customs Officer Cecil Cass of Chicago and also a member of the Chicago police force to substantiate Crown evidence. Some of the Chicago witnesses testified for two or three questions.

In cross-examination yesterday, Armaly claimed that the authorities had told him that he would not be charged with any of the offences which the defendants are faced.

First witness called by Crown Prosecutor T. N. Phelan today was Paul Wilkie, Indiana State trooper, recalled what Phelan called a "certain event" on December 31, 1938, from a car near the scene of the Michigan-Indiana Line. 1.

Wilkie said he was heavy in the rear and the occupant fled when he approached. The alcohol were found in the car and the driver refused to stop despite two shots fired, Wilkie said.

The State trooper said he found the occupant in the car with the name Albert Zelior on it. Gerald Parent, a previous witness, testified he had purchased a car from Zelior and also related how he was arrested in the Chicago area in March of 1938 while driving for Sam Miller in connection with liquor.

Mr. Laffman, Napanee hotel keeper, was called to identify certain signatures on Armaly's evidence regarding a crash at Napanee during which Armaly arranged collision between Miller and Montreal.

Mrs. Gertrude Snyder, from a Chicago hotel, also was called. Both testified regarding registration cards and signatures of aliases used by Armaly and acted by him as a bootlegger.

Roy Klowden, Chicago hotel auditor, was called to identify signatures Armaly, regarding hotel registrations under aliases used-by the distributor of liquor.

The briefness of the evidence of these witnesses and the fact that the long distances they were required to travel by-road in the heavy snow prompted with which the Crown has proceeded with its case.

Crown witnesses, Ernest Shanwell, Chicago housekeeper, gave evidence of liquor purchases. After answering questions from the Crown Prosecutor with brief answers, he left the witness box without further evidence regarding hotel registrations.

Angelo A. McKennon, local registrar of the Supreme Court of Ontario, took the stand to enter the witness box as a Crown witness. He also gave evidence regarding a court case in support of Armaly's evidence again.

Arrested With Liquor

Victor Burnett, brother of a man connected with the case, Thomas, was called to support Armaly's evidence. Cross-examined, he said he was arrested while smuggling aliens into Canada—"only liquor."

Corporal Stanley W. Davis of the Royal Canadian Mounted Police was the next man to met Armaly in 1938 and the former customs official's testimony was given over a new leaf and "go straight." The officer said that Armaly met all on offer to him, communicating the information to Inspector Parker. There his responsibility ceased, he said.

Armaly said that he arrested Miller July 19, 1939, finding Armaly's testimony number and a box taken between Chicago and Detroit on him at the time.

Lawrence Reaume of Windsor, a surveyor of customs and excise, said that Miller, Motruk, Asmore, officers charged were employed for the protection of smuggling across the border from 1933-38.

Three Teen-Aged Local Boys Admit Series of Break-ins

Belleville police today cleared up a considerable number of charges of breaking and entering of Clarke's service station, Dundas street, Trenton, and Ellins Service warehouse on Front street, Belleville, and the theft of gasoline and other articles from the premises.

Later the lads admitted journeying across the Bay on or about December 7th and entering the Massassaga school-house, where they ransacked the school property and generally wrecked the interior of the building. At local schools the boys confessed to stole pencils and other small articles.

Provincial Detective Laard recovered a carton and a half of quarts cans of motor oil, which the boys had hid behind the old skating rink on Turnbull St. Cigarettes taken from Clarke's service station were also recovered at this place. Investigation of the thefts had been cached by these youthful robbers.

Chief Kidd detained the lads all day at the police station, but intended to hold no charges in the custody of their parents to appear in Juvenile Court here on Friday when they will face multiple charges of breaking, entering and theft. Detective Sergeant Ellis also assisted in the investigation.

WATSON'S CHERRY-MENTHOL COMPOUND
Stop that Cough!

Rawdon

Rawdon, Jan. 13—Mr. and Mrs. Herb Higgs visited Mr. and Mrs. Clarence Stoole on Friday evening.

Church at Mount Pleasant Sunday evening is cancelled owing to the heavy snow storm topped off with sleet and rain.

Master Don Spencer spent Christmas week with Mr. and Mrs. Don Holbert, Moira.

Mr. S. McKeown is spending a week with her daughter, Mrs. Andrew Thompson.

Mrs. Moore, Eldorado, is holidaying with her granddaughter, Mrs. Raymond McConnell.

Mr. and Mrs. Percy MacMullen were dinner guests Thursday at the home of Mr. and Mrs. Sam Marshall and supper guests at the home of Mr. and Mrs. Leon MacMullen and Mr. and Mrs. William MacMullen, Sidney.

Mr. and Mrs. George Weaver entertained Mr. and Mrs. Arthur Weaver and Frank, Stirling, Mr. and Mrs. Kenneth Weaver and Lois on Monday evening.

Mr. Frank Spencer is holidaying this week with his parents, Mr. and Mrs. Merle Spencer.

On Sunday morning Mount Pleasant Rawdon Sunbeam Mission Band held their January meeting after Sunday school. The service opened with quiet music, played by Miss Marion Rose. The vice-president, Miss Evelyn Miller, occupied the chair and gave the call to worship. All sang a hymn and the leader offered prayer. The new officers were installed by Mrs. Roy Thrasher. Miss Joyce Johnson read the Scripture lesson and Miss Gladys Summers gave the worship story. To date there are sixteen paid members for the new year. Miss Marion Rose read "A New Year's Thought". Mrs. Cyrus Summers outlined the first chapter of the new study book "Sheru of the Punjab". The offering amounted to 84 cents and was gathered by Ruth Rose and Gordon Reid. The service closed with a hymn and Mrs. Miller dismissed for prayer.

Mrs. F. C. McMaster, Belleville, visited Mr. and Mrs. Frank Spencer and Mr. and Mrs. Merle Spencer recently.

Mr. Orval Lake is holidaying with his mother, Mrs. Hamilton in Sidney.

Mr. and Mrs. G. F. Spencer spent a few days last week with Mrs. A. Smith, Campbellford.

Mount Pleasant Sunday school held their annual meeting on Friday evening and Miss Rena Cole acted as secretary for the business meeting. During the year $15.00 was voted for missions and there are eleven members on the Cradle Roll for 1940. The officers are as follows with most of them re-elected: Superintendent, Mr. James Sharp; assistant, Mr. John Holmes; treasurer, Mr. Willis Jeffs; pianist, Miss Isobel Turner; assistant, Mrs. Merle Spencer; secretary, Miss Muriel Sine; assistant, Herbert Smith; Cradle Roll superintendent, Miss Eileen MacMullen; Missionary secretary, Mrs. Ed McKeown; temperance secretary, Mr. Ross Hoard; grading officer, Mrs. John Holmes; supplies, Mr. James Sharp; primary teacher, Mrs. M. Rose, Mrs. Merle Spencer; junior girls' teacher, Miss Doris Bird, Mrs. Arthur Stirling; junior boys' teacher, Mr. Bert Jeffs, Miss M. Donaldson; intermediate girls, Mrs. Cyrus Summers, Mrs. Roy Thrasher; intermediate boys, Mr. Willis Jeffs, Mr. Ross Hoard; senior girls, Mrs. Elwood Johnson, Mrs. Will Rose; senior boys, Mr. James Sharp; young married class, Mrs. Orval Lake, Mrs. Frank Reid; adult ladies' class, Mrs. John Reid, Mrs. John Holmes; men's combined class, president, Mr. George Weaver; teachers, Mr. Irvin Reid, Mr. Frank Spencer and Rev. A. E. Becker.

On Friday afternoon the trustee board met in the church and was again appointed caretaker of Mount Pleasant United Church.

Rev. James Becker presided over the congregational meeting at Mount Pleasant United Church on Friday evening and Mr. Frank Spencer reported $90.56 in the treasury. The W.M.S. with twenty members remitted $178.23 and the Mission Band 24 members $28.80 to Presbyterial. Mr. Ross Hoard gave a detailed account of the tilling of the cemetery and also outlined the missionary and maintenance duties of the looks in the near future. The Young People's Union have a substantial balance and the minister's salary is paid in full with a small balance. Mr. James Sharp who has been the treasurer of the steward committee for a number of years retired and Mr. Sharp were tendered a vote of thanks and appreciation for their services over a period of so many years. The report of the choir and parsonage board were given and the pastor reported eight baptisms, six funerals and eight weddings with a church membership of 134. The following officers were appointed: Secretary Treasurer, Mr. G. F. Spencer; pianist, Mrs. Ken Weaver; assistant, Mrs. John Holmes; committee to arrange and select choir books and assist the pianist, Mrs. Ed McKeown, Mr. Ernest White and Mrs. John Holmes; stewards' treasurer, Mr. Ernest White, Mr. John Holmes, Mr. Edgar McKeown and Mr. Roy Thrasher as stewards. Another trustee was appointed namely Mr. Edgar McKeown; treasurer of cemetery, Mr. Ross Hoard; superintendent of cemetery, Mr. James Williams; treasurer of Jail, Mr. Ernest White; choir (two are to be appointed), Messrs. James Sharp and Allan Bailey; plate collectors and ushers, Messrs. Allan Reid, Willis Jeffs, Herbert Smith and Irvin Potts.

Mr. and Mrs. Herb Higgs entertained Mr. and Mrs. Percy MacMullen, Belleville and Orval to tea on Monday evening.

Mountain View

Mountain View—The Mountain View Women's Institute held a euchre and dance on Monday night at Quinte Inn with a good sized crowd in attendance. The first part of the evening was spent in playing euchre. The gentleman's prize for high score was won by Mr. Gerald Pope and the ladies' prize was won by Miss Bernice Minaker. Dancing was then enjoyed with Jimmy Devins and orchestra of Picton furnishing the music. At eleven-thirty the ladies of the Institute served a lunch of sandwiches, cake and coffee. The door prize was won by Mr. John Black. At 2 p.m. the playing of "God Save the King" brought the evening to a close.

Miss G'ady's Elckerson was a dinner guest on Tuesday with Mrs. John Sorey.

The Vanity Sewing Circle held their meeting on Tuesday afternoon at the home of Mrs. Clarence Sprague with Miss Madeline McKittrick acting as hostess. Miss Helen Lough, president, opened the meeting with the Roll Call and the afternoon was spent in doing hemstitching. At the close Mrs. Sprague and Madeline served lunch.

Mr. and Mrs. Frank Burk't, a'so Mr. Douglas Harris of Sidney were supper guests on Wednesday night with Mr and Mrs. William Shratt and family.

The Mountain View Young People sent a representation to Wellington on Thursday night to attend the hockey meeting held there for the purpose of making out the hockey schedule for the Churc' League.

Mrs. Charles Wood is ill at her home and under the care of the doctor. Her daughter Mrs. Orton Adams of Victoria is spending a few days with her.

Mr. and Mrs. Ross Sprague, Eleanor and Roger were supper guests on Friday night of Mr. and Mrs. Earl Wood of Belleville.

Mrs. George Rikley, Marlene, Janet and Freddie of Belleville spent the past week at the home of Mr. Forest Minaker.

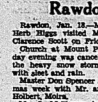
Mr. Charles Sprague, Miss Lillian Sprague, Mr. and Mrs. John Black and Murray and Doris were entertained at the home of Mr. and Mrs. Clarke Sprague on Saturday night.

Mr. and Mrs. Howard Wallbridge of Massassaga, Mr. and Mrs. Clarence Sprague and family, Mr. and Mrs. Jay Sprague and family and Miss Bernice Minaker were supper guests on Sunday night at the home of Mr. J. G. Sprague.

Mr. and Mrs. Charles Kent spent Sunday evening with Mr. and Mrs. Arnold Mastin.

Mr. A. Harris is boarding for a week or two night guests at the home of Mr. Everett Minaker.

A SPECIAL SALE OF
EMPIRE COFFEE
Super Roasted for Extra Flavour



Super roasted for extra flavour, rich-flavoured, vacuum-packed fresh-ness — low in price. An outstanding coffee value.
lb. tin 43c

EATON'S JANUARY SAVE
START TOMORROW FOR ONE WEEK
COME PREPARED TO SAVE
A MONTH OF SALES

Look at These Savings
MEATS SAVE ON THESE SPECIALS
For The Week end

Sliced ROAST BEEF lb.	16c
Short RIB ROAST lb.	17c
Shoulder ROAST BEEF lb.	14c
Boneless ROAST lb.	17c
Fresh PORK SHLDS. lb.	16c
Fresh PORK BUTTS lb.	22c
Sliced Breakfast BACON lb.	11c
Sliced HOCKS lb.	27c
Bologna 2 lbs.	27c
Fresh FILLETS lb.	16c
Smoked FILLETS lb.	16c
Sliced SALMON lb.	18c
Smoked Kippers 2 pair	25c
Lake Herring No. 1 lb.	25c
SMELTS	19c

MUFFETS pkg. 9c
Dunbar Corn Muffets in each package with each package.

Extra Flavour
HEINZ
Rich Tomato
KETCHUP
A new lower price now, more than ever before. Big bottle.
14-oz. bottle
16c

PLAIN or IODIZED
PURITY
SALT
2 lb. cart.
2 for 13c

COMFORT SOAP
For Thrifty Laundering
COMFORT
SOAP 2 cks. 9c
The big economical bar for washday comfort.

FOR ENERGY!
BEEHIVE
GOLDEN CORN
SYRUP
POURING SPOUT
Rich, vibrant energy—quick-by— Serve it on cereal, in milk concoc-tions. You'll love it.
5 lb. tin
37c

Free delivery on all orders of $1.00 or over. Phone 800

EATON'S CHOICE PEAS No. 4 Sieve No. 2 tin 3 for 29c
GOLDEN BANTAM CORN 3 No. 2 Tins 25c
CHOICE TOMATOES Large No. 2½ 3 for 27c
CUT WAX BEANS or cut green 2 Ideal Bx. 3 No. 2 Tins 25c
RICH PEANUT BUTTER 24-oz. Jar 22c
RED PITTED CHERRIES 2 No. 2 Sqt. Tins 25c
AYLMER CHOICE PEACHES 2 14-oz. Tins 23c
MAYFAIR JELLY POWDERS 3 pkgs. 14c
WHITE ROSE WHEAT FLAKES 5 lb. bag 18c
SNOWFLAKE BAKING POWDER 2 16-oz. Tins 27c
EATON'S PALAWAN TEA ½ lb. pkg. 65c

FEATURING
'SALADA' TEA
Your Choice of Blends
YELLOW LABEL Black ½ 65c ¼ lb. 35c
BROWN LABEL Black ½ 59c ¼ lb. 30c
BLUE LABEL BLACK ..... ½ lb. 47c
ORANGE PEKOE ..... ½ lb. pkg. 45c
BROWN LABEL GREEN TEA ¼ lb. 35c
TEA BAGS 20 to pkg. 24c, 100 to pkg. 99c
BUDGET PACKAGE ..... 2½ oz. pkg. 19c

FLEISCHMANN'S YEAST cake 4c
For Better Health

For Beautiful Floors
HAWES' WAX tin 43c

SPECIAL — HEINZ
ASSORTED SOUPS
Heinz soups are true 'home style'—made the way you would make them — from fine ingredients —in small batches and simmered slowly. Ready to heat and
2 16-oz. Tins 25c

FOR ACTIVE SUDS
OXYDOL Lge. Pkt. 21c

SPECIAL — JEWEL BRAND
SHORTENING
Jewel is richer, creamier, the choice of those who want good results — are d e m a n d e d from the low price.
1 lb. Cart. 13c
4 lbs. 51c
PASTRY FLOUR 24½ lb. bag 55c
CHRISTIE'S Excell Sodas 2 1 lb. Pkgs. 25c

Manning's Midget Chocolate
MALLOW lb. 17c

FRUIT & VEGETABLES
Sunkist Navel
ORANGES doz. 19c
Grapefruit 7 for 25c
New Texas
Carrots 2 bunches 15c
Bleached CELERY
Hearts 2 bunches 15c
ICEBERG
Head Lettuce 2 for 13c
Cooking, No. 1
ONIONS 3 lbs. 9c
Prince Edward Island, No. 1s
Potatoes 15-lb. pk. 33c

EATON GROCETERIA

The Parade of Values
Friday and Saturday Are "Climax Days"-Save! Now!
PHONE 2000

Big Clearance Group of Women's and Misses'
Dresses
Greatly Reduced!
Savings! Savings! Savings! A grand clearance sale of Misses' and Women's smart dresses—dresses that are high style right now! You'll find velvets, silk crepes, rayon crepes, and light weight woolens....in some of the smartest styles for this season. Prices are bustle backs, imitation jewel trims, for the most part in bracelet sleeve effect. In smart tones of Moss green, aqua, Delph blue, Fuchsia, black, brown and sea coral. All sizes from 14 to 44 in the lot but not in any one particular style or color. Regularly 1.98 to 14.00



Clearing, each
1.32 to 9.34
—Second Floor.

Main Floor Features
Unwrapped Toilet Tissue
A saving indeed because it is unwrapped! Soft, toilet tissue in 1000 sheet rolls. Special 7 rolls 49c
Cotton Face Cloths
Cotton terry face cloths, site about 10" x 10" .. fi ped, strong weave, and in a choice of pretty colors. Save on a good supply during this sale! .... 3 for 10c
Sale of Cotton Aprons
Crisp cotton print aprons, in a wide range of patterns and colors. Good styles for practically every need. Special, each..... 29c
Reliable Alarm Clocks
A reliable make of alarm clock, with dependable movement, in green or rose colored case with nickel plated case. Dial clear and easy to read. Each 1.00
Castile Soap
10 bars for 25c
Noxzema Special Offer
Regular 25c jar of this famous preparation. Special, at each 15c

Odd Lot of Men's 3 pc. Suits
12.95
Well tailored, neat fitting suits, made from all wool materials. Some are tweeds others of striped worsteds. Broken lines from regular stocks, all grouped and re-marked for quick sale. Sizes 37-38-39 and 42 only in the lot. Suit of coat, vest and one pair of trousers at this special price. Save on a suit for business wear! C.D.B. Parade of Values. Suit ....
—Men's Store.

9 Only! Men's Wool Melton Cloth
Windbreakers
Of medium weight wool Melton cloth in smart fancy back style, with side straps and slash pockets, and full length zipper. Sizes 36 to 44 in the lot. Special, each
2.59
—Men's Store

Men's Heavy
Work Sweaters
Heavy all wool work sweaters, with the Cadet style collar, and full zipper front. A serviceable sweater for out of door use, in a dark brown heather shade only. Sizes 38 to 44 in the lot. Special, each
1.69
—Men's Store

Big Slipper Values
Special in Children's Slippers
Of wool felt in gay plaid designs, or with high collar. A few of blue velvet. Equipped with leather soles and felt soles. Sizes 4 to 10 and 11 to 2. Regularly 59c and 69c. Clearing, pair
49c
—Men's Store, Rear

Clearance!
Special in Women's Slippers
A wide variety of smart styles, and colors in leather and brocaded velvets. All with padded chrome tanned leather soles and rayon heels. Sizes 3 to 8 in the lot and regularly 69c and 79c pair. C.D.B. Parade of Values, pair .....
49c
—Men's Store, Rear

Bundle Lots of Wallpaper
Odd bundle lots of wallpapers specially priced for quick clearance. In the group you'll find, light, medium and dark colored papers, suitable for almost any room in the home. Each bundle contains 10 single rolls of side wall and 18 yards of matching border. Special, the bundle .....
1.39
—Main Floor, Rear.

Printed Cotton Scrim Curtain Material
15c
A pretty border pattern in blue, red, green or black on a white foundation. A smart curtain material for curtains in the dining room, kitchenette, bedroom or bathroom. 35 to 36 inches wide. Special, yard .....
—Main Floor, Rear.



Rayon Stripe Cotton
Bloomers, Vests Panties
Serviceable cotton underwear in a good weight and knit, in 2½ yards. A variety of patterns, colors and widths in the group. Clearing, at .....
5c to 4.00
—Main Floor, Rear

Look! English
Cotton Towels
Those popular natural colored towels, with blue or red stripes down the centre. The first shipment of these sturdy cotton towels that we have been able to get in some time. Finished with fringed ends. Nice sizes and prices.
16" x 28" 29c
18" x 34", pair 39c
20" x 42", pair 59c
—Main Floor, Rear

Crisp English
Cotton Prints
In both light and dark grounds, in small all over style patterns. Choose yards of this for frocks, aprons, quilt coverings, 2 yards 25c
—Main Floor, Rear

Remnant Sale of
Cottons, Woolens, Rayons
Useful pieces of cotton print, cotton sheetings, dress woolens, rayons, silks, etc. Lengths from ¼ yard to 2½ yards. A variety of patterns, colors and widths in the group. Clearing, at .....
5c to 4.00
—Main Floor, Rear

Basement Features
Aluminum
• Saucepans
Flat bottom style, about one quart capacity, with straight sides and long handle. Special, each 29c
—Basement.

Anti Freeze
(Methyl Hydrate)
Save at this special price you'll probably need to add some from time to time before winter ends. Special, the gallon
98c
—Basement

Bulldog
• "B" Batteries
Heavy duty 45 volt "B" Batteries, for use with battery radios. Don't let weak batteries interfere with your radio entertainment. Buy a new set at this saving in price. Special, each 2.09
or 2 for 3.95
—Basement.

CANADIAN DEPARTMENT STORES

Probabilities

Lower Lake region: Strong westerly winds; partly cloudy and cold with light snow in some districts. Saturday:—Fresh westerly winds; partly cloudy and not quite so cold with snowflurries.

★★★

The Ontario Intelligencer

BELLEVILLE, ONTARIO FRIDAY, JANUARY 19, 1940

Temperatures

Today	11.2	5.5
Year ago	19.1	4.9

Weather—Cloudy.

DOMINION MAY ABOLISH PRIVY COUNCIL APPEALS

Anti-Aircraft Fire Heard in Denmark Remains Mystery

Air Ministry, However, Insists No British Bombers Were Over Syit on Thursday—25 Years Ago Zeppelins Bombed England for First Time

MANY CONJECTURES

One View is That Sounds Were Those of Artillery Practice by Germans Such as They Carried Out Before Outbreak of War

(By Fred Backhouse, Canadian Press Staff Writer)

London, Jan. 19—(CP-AMNF)—Syit, Germany's base for mine-laying seaplanes, provided a new mystery of war today as Danish reports of violent anti-aircraft fire and explosions, and even of heavy fire of warships, brought authoritative denial in London that British aircraft or naval forces had been engaged in the area.

It was officially denied that R.A.F. planes had been over Syit and it was also stated in London that the French air force had not been involved.

Naval circles said they had no knowledge of any bombardment by British warships in the Syit zone. A spokesman also ruled out a suggestion that the fleet air arm may have been in action.

May Be German Practice

It was pointed out here that the heavy gunfire heard may have been due to intense practice shelling by German artillery and anti-aircraft units. The Germans have held many such exercises near the Friesian Islands before the war and may be continuing them now.

The latest report of a "raid" is the second from Denmark within eight days. Each time official denials that R.A.F. planes were involved have been issued by the Air Ministry.

(Continued on Page 11)

THE WEATHER

Toronto, Jan. 19 (CP). — The weather has been fair and cold in the lower lake region, while temperatures have moderated in Northern Ontario with snow occurring in the Cochrane District. In the Prairie Provinces it has been generally fair and moderately cold.

Lake Superior—Fresh to strong northwest winds; partly cloudy and moderately cold today and Saturday with snowflurries. Sunday, mostly fair and somewhat cold.

Manitoba, Saskatchewan—Northwesterly winds; partly cloudy and moderately cold today and Saturday with scattered snowflurries. Sunday mostly cloudy and somewhat cold.

Alberta—Partly cloudy and moderately cold today and Saturday with snowflurries.

Place:	Max.	Min.	Snow Inches
Victoria	46	40	0.40
Calgary	6	13	5
Edmonton	4	8	3
Saskatoon		8	0
Winnipeg	2	15	4
Sault Ste. Marie	4	1	2
Toronto	16	6	0
Ottawa	4	10	0
Montreal	7	15	0
Quebec	2	20	0
Halifax	17	18	13
Moncton	6	8	0
New York	15	25	15
Miami	69	76	68
Los Angeles	66	68	0.00
Bermuda	63	66	0.00

Atlantic Clipper Mails Checked by Censor at Bermuda

Washington, Jan. 19 —(AP)— Examination of airmail arriving at Bermuda en route to and from Europe was inaugurated last night, while the State Department still was studying the British Government's reply to a protest against interference with United States postal service on the High Seas.

Europe-bound mails are the United States on a transatlantic clipper arriving in Hamilton, Bermuda, were checked by the censor last night, in search for currency contraband which might find its way to Germany.

Officials here were said authoritatively to regard the British reply to the previous protest as a rejection based on an interpretation of international law although the text of the note has not been made public.

SOVIET APOLOGIES RECEIVED BY NORWAY, SWEDEN

Countries Assured Red Fliers Had Erred in Violating Territory

DENMARK ALOOF

Stockholm, Jan. 19—(AP)—Soviet apologies for territorial violations of Sweden and Norway by Russian warplanes gave those countries assurance today that Red fliers had erred.

"The apologies from Moscow, pleading accidental trespassing in answer to formal Swedish and Norwegian protests, came while diplomat counsel left in doubt how Scandinavia would respond to proposals for armed aid to Finland and military cooperation by the northern nations.

Although some Swedish opinion favored forward movement against Finland and was attentive to a socialist-proposed northern "defence league," reaction to any obligation from strict neutrality was cold in other quarters here and in Norway. Denmark held aloof from the issue, although there were indications of sympathy.

Bomb Kaltaks Island

The Soviet air force in Sweden was in response to representations charged bombing of Kalkaks Island, on the far side of the Gulf of Bothnia from Finland, last Sunday.

Although Sweden had charged nine Russian planes bombed the little island near the Bothnian port of Lulea, the Russians made no mention of it. Norway having been dropped and acknowledged that

Continued On Page Eleven

Nazis Slaughter 20,000 Poles Since They Conquered the Country

Paris, Jan.19—(CP-Havas)—Authoritative Polish quarters last night estimated that the Nazis had executed a minimum of from 15,000 to 20,000 Poles since they swept across Poland last autumn.

In addition, tens of thousands of Poles and Jews have been shuttled into ghettos, placed in concentration camps or sent to Germany for obligatory labor service, these quarters charged.

They said that the Germans had forbidden authorities to post up death notices on city buildings—an old Polish custom—on the ground that such action defaces the structures. Polish quarters in Paris are convinced that this order was designed to prevent the population from identifying those executed.

On Jan. 11, the Polish information centre here charged that 6,000 Polish men and women had been slain by German Storm Troopers at the town of Bydgoszcz alone since frightful conduct in Poland. All the surviving men of the town were shipped off to join labor gangs in the Reich or other parts of Poland, the centre claimed.

It was reported here last Dec. 11 that 5,000 Poles were executed in Poznan Province up to that date.

RUSSIA FIGHTING FIERCE BATTLE TO PROTECT 40,000

Part of Army in Full Retreat to Russian Border Still 50 Miles Distant

MAJOR DEVELOPMENT

Sudden Retreat Apparently Caught the Finns Flat-Footed; Sub-Zero Weather Continues

By WADE WERNER

(Associated Press Staff Writer)

Helsinki, Jan. 19 (AP)—Stalked by knife-like cold, hunger and Finnish skiers, Soviet Russia's Salla army—heretofore the most successful of the war—was reported fighting a fierce battle today at Markkajarvi to protect the retreat of 40,000 men toward the Russian border, forty-fifty miles distant.

The terse Finnish communique said: "Our troops have advanced 45 kilometres (about 28 miles) in the Salla sector during the past few days. The enemy has been pushed back from Joulajarvi to Ounasjarvi, for possession of which fighting is proceeding."

Foreign military observers read into this statement a suggestion of major movements in the early future.

It was in this sector that the Russians drove deepest into Finland, reaching a point only 18 miles from the railhead of Kemijaervi, strategic northern center that was their immediate objective.

Finns Caught Flat-Footed

The sudden retreat apparently caught the Finns flat-footed momentarily.

Finnish ski patrols, repeatedly cutting off Russian columns, were credited with forcing the Russians into a retreat considered by the Finns unprecedented in more than half a century. A temperature of 56 below zero recorded at Kuhmo, province of Heisingfors.

A Finnish detachment which reported occupation of a Russian camp in the Salla area shortly after the Soviet withdrawal said flesh had been sliced from dead horses, apparently for food.

They said the Russian dugouts were skillfully built of logs, rocks and stones, and camouflaged with pine boughs.

To the south, the Finnish communique said, "several strong enemy patrols were wiped out in the Aitojoki and Kuhmo areas.

HOPES 101ST BIRTHDAY WILL BE THE LAST

Newark, N.J., Jan. 19.—(AP)— Mrs. Lina Wilkinson observes her 101st birthday today. She hopes it will be the last. "I don't believe I care for any more birthdays," she said.

"The world isn't as happy a place as it was when I was younger. There's too much sin and sorrow".

BOILER EXPLOSION KILLS FAMILY OF SIX

Newcastle-on-Tyne, England, Jan. 19—(CP Cable)—Mrs. Smith and six sitting around the fire in their cottage at Ryton-on-Tyne near here were wiped out today when a boiler exploded.

The blast killed were Charles Sharpe and his wife, children aged five, two and one, and a 15-year-old niece.

No Reason to Suspect Sabotage in Explosions Says Government

London, Jan. 19—(CP)—Although Scotland Yard's elaborate search worked on the case the Government denied today that there was reason to suspect that sabotage caused yesterday's explosions which killed five persons and injured 30 at the Waltham Abbey Munitions Plant.

The Home Office and Ministry of Supply issued a communique which said: "On information at present available there is no reason so suspect that these explosions were caused by sabotage. The matter is being investigated by an official committee of inquiry."

Cold Spell May Last Until Over Weekend, Continent Shivers

Arctic Blasts Make Weather Bitterest of This Winter—Registered in Many Parts of North America—San Francisco Minimum Lowest in 18 Years.

Ontario shivered in the most bitter weather of winter today with predictions the cold snap would continue at least until this week-end. A bitter west wind added to the discomfort.

A blizzard blew into Southern Ontario from Lake Superior last night and workers shovelled away snow today in all-out effort to clear the streets. Goderich reported the storm was the worst of the season in that district.

A bitter southwest wind assailed thousands of work-bound Toronto citizens with the temperature hovering at zero. Weather officials said the wind had a velocity of 29 miles an hour.

Eight Below in Essex "Sun Parlor".

Essex County, sometimes referred to as the "sun parlor of Canada", felt the cold keenly as the temperature dropped to eight below zero today with possibility of continued cold—if not colder—weather. A sharp wind accompanied the cold.

Ferry service continued unhampered on the Detroit River but officials said that heavy ice will make for difficulties if the Arctic temperatures continue.

Sarnia district reported the coldest night of the winter last night when the mercury dropped to four below. Pressure in plumbing systems were numerous. Although the sun shone at Chatham, the thermometer showed eight below at 8 a.m.

At London, many cases of frozen cars and noses were reported and frozen water pipes gave the Public Utilities Commission its busiest period in years. The temperature was six below early today in a January cold wave that hasn't been equalled in the district for several years.

Toronto, Jan. 19 (CP)—Premier Mitchell Hepburn of Ontario appeared farther away today than ever from an'able working agreement with the Federal government at Ottawa.

The Ontario Premier blew sky-high an apparent wartime reconciliation with Prime Minister Mackenzie King in a blistering Federal-side yesterday against the Dominion government's leadership in the National war effort and a violent attack on the Prime Minister personally.

When continued condemnation of the Federal government drew objection from Premier Liberal members, Premier Hepburn brought the issue to a head with a challenge that caused the critical stand he and opposition leader Drew had taken.

Motion is Carried

The motion, which was carried 49-10, with the Premier threatening to resign if it failed, was: "The Conservatives present and 26 Liberals supported the motion and 10 Liberals voted with the Premier. When the vote was taken there were 35 absentees from the Liberal benches before the voting.

The motion, providing the rare spectacle of a provincial legislature censuring the Federal government, precipitated discussion which opened Tuesday when the Premier and Col. Drew, Conservative leader, criticized the Federal government's war efforts. Premier yesterday was succeeded by heated exchanges, questioning of Premier and Col. Drew regarding the provincial legislature passing opinion on a matter like defence for which parliament alone was responsible.

(Continued On Page Eleven)

MANY OFFICERS AND OTHER RANKS TO TAKE COURSES

Individual and Collective Training Periods for First Division C.A.S.F. Announced

ANTI-GAS TRAINING

Lieut.-Col. G. R. Turner, General Staff Officer, Outlines Preparations

By GILLES PUBCELL

(Canadian Press Staff Writer)

Aldershot, Eng., Jan. 19 (CP)—Individual training for Canada's 1st Division will extend over a period of some weeks, it was announced yesterday by Lt.-Col. G. R. Turner, General Staff Officer (1st Grade).

The decision is the first step in Major-General A. G. L. McNaughton's "build-from-the-ground-up" policy.

In the special order of the day of Jan. 17 the general officer commanding said: "We must devote ourselves to training ourselves with our weapons, instruments and vehicles, and to the practice of cooperation, individual with individual, unit with unit, arm with arm, formation with formation, to the highest Standard Ideal.

The stress on individual training following the Division's extended exercises in Canada indicates General McNaughton's determination to a level standard throughout the Division, an achievement virtually impossible

(Continued On Page Eleven)

HEPBURN SCORES PRIME MINISTER ON WAR EFFORT

Hastily Drawn Motion Endorsing Critical Attack Passes in Legislature

COL. DREW CONCURS

Supreme Court Rules Parliament Has Jurisdiction

Justice Crocket Dissents Holding Bill Introduced by Hon. C. H. Cahan at Last Session of Parliament is Ultra Vires

REFERENCE CASE

Justice Davis Dissents in Part Saying Bill Would be Valid if it Provided That Right of Any Province in Any Action Concerning Any Entirely Provincial Matter Was Not Affected

Ottawa, Jan. 19 (CP)—The Parliament of Canada may abolish appeals to the Judicial Committee of the Privy Council, the Supreme Court of Canada ruled today.

The majority of the court found parliament was competent to enact the bill to abolish appeals to the Council at the last session of parliament by Hon. C. H. Cahan (Cons., St. Lawrence-St. George).

Mr. Justice O. F. Crockett dissented and held the bill was wholly ultra vires of parliament.

Mr. Justice R. E. Davis dissented in part. He found the bill would be valid if it provided that the right of any province in any action concerning a subject matter wholly within the jurisdiction of a provincial legislature was not affected.

The court's decision was given on a reference from the Dominion Government upon which arguments were heard last June. The government sought the court's ruling before proceeding with the passage of a bill which would make the Supreme Court of Canada the court of last resort for all Canadian cases.

For the past two sessions of Parliament Mr. Cahan has sponsored such a bill in the House of Commons. Last session it drew the support of Justice Minister Lapointe who suggested it be withdrawn pending an opinion from the court.

At present appeals may be taken to the Judicial committee from the judgments of Canadian courts in civil but not in criminal cases.

(Continued On Page Eleven)

SMUGGLERS DARE BARBED WIRES

Persons, Money and Goods Smuggled Over German-Soviet Border

Warsaw, Jan. 19.—(AP)—Smuggling across the new German-Soviet-Russian frontier has assumed proportions equal to those of the pre-war Soviet authorities. Even barbed wire and the guns of German machine gun guards have not stopped it.

Thousands of dollars change hands under most hazardous conditions. They are wanted by Poles who have fortunes aside to pay for tickets to their countries. They will pay as high as 4,000 zlotys for a one hundred dollar bill or 4,000 for $100 in gold. At the official rate 940 zlotys is the equivalent of $100.

Smuggling of persons is as extensive as that of money and goods. Some 100,000 Poles are said still to be on the Russian side of the line to where they fled before the German advance of last September, hoping and able to return to their homes.

The counterpart of Poles trying to return to the section now under German domination is to be found among Polish Jews wanting to escape to Soviet Russia because of the anti-semitic policies of Nazism.

PREMIER KING TO MAKE STATEMENT AT HOUSE OPENING

Will Discuss Motion Passed by Ontario Gov't. Censuring Federal Cabinet for War Effort

NOT PREJUDICED

Ottawa, Jan. 19 —(CP)— The early days of the coming session of Parliament probably will be devoted to a statement from Prime Minister Mackenzie King with reference to the motion of the Ontario Legislature criticizing the Dominion Government's war effort.

The capital learned of Premier Hepburn's renewal of his attacks on the Federal administration with considerable interest but it was viewed comparatively mildly on Parliament Hill and scarcely rankled as a political assault.

Shortly after Parliament opens next Tuesday the matter likely will be aired again. The Prime Minister told newsmen last night that he believed Parliament was the proper place for discussion of the government's policy and "I shall reserve until Parliament is in session what I may have to say on that subject."

When Parliament convenes, Mr. Mackenzie King continued, "the Government does not intend to prejudge Canada's war effort in that the present war to be prejudiced by fostering controversy which does not permit of the most complete presentation and consideration of all relevant facts."

(Continued On Page Eleven)

$500,000 Paid Producers for High Grade Cheese

Cornwall, Ont., Jan. 19—(CP)—Canadian cheese producers received $500,000 in 1939 through premiums paid by the Dominion Government for high grade cheese, S. L. Jose, Secretary of the Ontario Cheese Producers' Association, told the Stormont, Dundas and Glengarry Farmers Council yesterday.

In addition to the quality premiums, the Cheese Factory Improvement Act, which provided for payment of 50 per cent of the cost of new equipment for cool curing rooms, greatly benefitted the industry, he said.

Mr. Joss stated that the return to selling cheese on a competitive basis was one of the major factors in the price improvement.

Coming Events

SWING AND SWAY WITH DAN Fairman's Swing Band at the Madras Club, corner Bell and Bridge, B' Seein' Ya. J19-1-f-lf

Sc PICNIC HAM BINGO SATURday at the Imperial Clubrooms, 294 Front street, at 8:30 p.m. Everybody welcome. J19-lf

TONIGHT CARD PARTY, WOMEN of the Moose, 8:30 sharp. Usual prizes. Monthly aggregate. J12-tfu

SEE CANADA'S BEST FIGURE skaters at the R.C.A.F. Carnival, Ice Arena, Jan. 26. Tickets—Bill Cook's Cigar Store. J19-22-23-24-25

RUMMAGE SALE UNDER AUSpices of Belleville Humane Society, T.M.C.A., Saturday, January 20 at 7 p.m. J19

ATTENTION TEA HEADQUARTers 34th Field Battery Officers' Mess, 192 Front Street, Thursday, January 31, from 4 to 6. Proceeds in aid of Dilemma. J19

TONIGHT EVANGELIST TAYLOR will speak on the subject, "A Return to God's Dilemma," at the Bethel Hall, 8 o'clock. Come and bring a friend. J19

ATTENTION: QUINTE SKATING Club Ice Rink Show Thursday, Feb. 15. 150 local skaters as well as talent from Toronto Skating Club. Two hours of high class entertainment—solo, group and gala children's numbers. Keep this date open, and support you rlocal Skating Club. J18-22

Why The Weather?

By Major A. H. Thiessen
Science Service Meteorologist

Skating! Ancient sport is mentioned in the sagas of the Norsemen, who used bones for runners, as did some of the American Eskimos. It is said that the ice is so hard in northeastern Siberia that skates can not be made to take hold. European countries are noted for skating are Scandinavia, Finland, the Netherlands, England, Austria, Germany and Switzerland. In the northern United States and Canada, due to the long cold winters, skating is a major winter sport. An ancient writer records that a skater made two miles in two minutes, which may be questioned in view of the lower record made at the present time with much better equipment.

Atlantic Clipper Mails Checked by Censor at Bermuda

Washington, Jan. 19 —(AP)— Examination of airmail arriving at Bermuda en route to and from Europe was inaugurated last night, while the State Department still was studying the British Government's reply to a protest against interference with United States postal service on the High Seas.

Europe-bound mails are the United States on a transatlantic clipper arriving in Hamilton, Bermuda, were checked by the censor last night, in search for currency contraband which might find its way to Germany.

Officials here were said authoritatively to regard the British reply to the previous protest as a rejection based on an interpretation of international law although the text of the note has not been made public.

SOVIET APOLOGIES RECEIVED BY NORWAY, SWEDEN

Countries Assured Red Fliers Had Erred in Violating Territory

DENMARK ALOOF

Stockholm, Jan. 19—(AP)—Soviet apologies for territorial violations of Sweden and Norway by Russian warplanes gave those countries assurance today that Red fliers had erred.

"The apologies from Moscow, pleading accidental trespassing in answer to formal Swedish and Norwegian protests, came while diplomat counsel left in doubt how Scandinavia would respond to proposals for armed aid to Finland and military cooperation by the northern nations.

Although some Swedish opinion favored forward movement against Finland and was attentive to a socialist-proposed northern "defence league," reaction to any obligation from strict neutrality was cold in other quarters here and in Norway. Denmark held aloof from the issue, although there were indications of sympathy.

Bomb Kalaks Island

The Soviet air force in Sweden was in response to representations charged bombing of Kalkaks Island, on the far side of the Gulf of Bothnia from Finland, last Sunday.

Although Sweden had charged nine Russian planes bombed the little island near the Bothnian port of Lulea, the Russians made no mention of it. Norway having been dropped and acknowledged that

Continued On Page Eleven

Nazis Slaughter 20,000 Poles Since They Conquered the Country

Paris, Jan.19—(CP-Havas)—Authoritative Polish quarters last night estimated that the Nazis had executed a minimum of from 15,000 to 20,000 Poles since they swept across Poland last autumn.

In addition, tens of thousands of Poles and Jews have been shuttled into ghettos, placed in concentration camps or sent to Germany for obligatory labor service, these quarters charged.

They said that the Germans had forbidden authorities to post up death notices on city buildings—an old Polish custom—on the ground that such action defaces the structures. Polish quarters in Paris are convinced that this order was designed to prevent the population from identifying those executed.

On Jan. 11, the Polish information centre here charged that 6,000 Polish men and women had been slain by German Storm Troopers at the town of Bydgoszcz alone since frightful conduct in Poland. All the surviving men of the town were shipped off to join labor gangs in the Reich or other parts of Poland, the centre claimed.

It was reported here last Dec. 11 that 5,000 Poles were executed in Poznan Province up to that date.



ALL SERVICES CANTEEN CLUB OPENED

The first all services canteen club was recently opened in London, Lord Athlone and Mr. Anthony Eden were among the notables who attended the housewarming for the new club and Mr. Eden is pictured here lighting the cigaret of Miss Indian Princess. This picture was transmitted from New York by Phonophoto.

—Phonephoto.

MANY OFFICERS AND OTHER RANKS TO TAKE COURSES

Individual and Collective Training Periods for First Division C.A.S.F. Announced

ANTI-GAS TRAINING

Lieut.-Col. G. R. Turner, General Staff Officer, Outlines Preparations

By GILLES PUBCELL

(Canadian Press Staff Writer)

Aldershot, Eng., Jan. 19 (CP)—Individual training for Canada's 1st Division will extend over a period of some weeks, it was announced yesterday by Lt.-Col. G. R. Turner, General Staff Officer (1st Grade).

The decision is the first step in Major-General A. G. L. McNaughton's "build-from-the-ground-up" policy.

In the special order of the day of Jan. 17 the general officer commanding said: "We must devote ourselves to training ourselves with our weapons, instruments and vehicles, and to the practice of cooperation, individual with individual, unit with unit, arm with arm, formation with formation, to the highest Standard Ideal.

The stress on individual training following the Division's extended exercises in Canada indicates General McNaughton's determination to a level standard throughout the Division, an achievement virtually impossible

(Continued On Page Eleven)

HEPBURN SCORES PRIME MINISTER ON WAR EFFORT

Hastily Drawn Motion Endorsing Critical Attack Passes in Legislature

COL. DREW CONCURS

Toronto, Jan. 19 (CP)—Premier Mitchell Hepburn of Ontario appeared farther away today than ever from an'able working agreement with the Federal government at Ottawa.

The Ontario Premier blew sky-high an apparent wartime reconciliation with Prime Minister Mackenzie King in a blistering Federal-side yesterday against the Dominion government's leadership in the National war effort and a violent attack on the Prime Minister personally.

When continued condemnation of the Federal government drew objection from Premier Liberal members, Premier Hepburn brought the issue to a head with a challenge that caused the critical stand he and opposition leader Drew had taken.

Motion is Carried

The motion, which was carried 49-10, with the Premier threatening to resign if it failed, was: "The Conservatives present and 26 Liberals supported the motion and 10 Liberals voted with the Premier. When the vote was taken there were 35 absentees from the Liberal benches before the voting.

The motion, providing the rare spectacle of a provincial legislature censuring the Federal government, precipitated discussion which opened Tuesday when the Premier and Col. Drew, Conservative leader, criticized the Federal government's war efforts. Premier yesterday was succeeded by heated exchanges, questioning of Premier and Col. Drew regarding the provincial legislature passing opinion on a matter like defence for which parliament alone was responsible.

(Continued On Page Eleven)

Models Seek Professional Status, Would Rule Out Debutantes

Boston, Jan. 19—(AP)—Determined to eliminate debutante competition, professional models today issued a challenge for a "battle of glamour" today in the fight against society models.

Led by Miss Ruth Allen, who holds more titles for beauty and "oomph" than can be counted on the fingers, the models hope to win their fight by legislative action which would give them professional status akin to nurses, hairdressers and similar groups.

"Bring on the debutantes," said Miss Allen, "we're ready for fun and amusement. We do it to earn a living. All we want is a chance to earn that living without unfair amateur competition.

"We can prove that a professional model has it all over the debutante. We challenge any and all of them to a battle of glamour—a competition to settle it once and for the public judge.

"We'll even let the debs choose the weapons. They can make it evening gowns, bathing suits or sarongs—we can beat them at any of them."

The models have drawn up petitions, which they are circulating throughout the state, asking Governor Leverett Saltonstall and the State Legislature to take action on their problem.

Must the Good Die Young?

Specially prepared English Malt Extract and Pure Cod Liver Oil, thick and sweet like honey, gives youth rosy cheeks with laughter, and enemy adults to make sweet whoopee dance. Jar and contents nearly two pounds for 50 cents and by mail 20 cents extra.

183 FRONT ST. THE JAMES TEXTS PHONE 892

THROAT SORE? A FEW DOSES OF GEEN'S SORE THROAT REMEDY will give you relief 25c Phone 131

Biggest Exhibit in History Of Fair Annual Meeting Told

Extra Accommodation for Livestock Will Have to be Provided for This Year's Fair

DIRECTORS NAMED

Following Governmental regulations regarding the procedure of annual meetings and elections of officers of Provincial Fair Boards, the Belleville Agricultural Society elected a directorate of 15 members at their annual meeting held in the City Hall yesterday. From the elected directorate and at a subsequent date, the Fair Board officers will be elected and a secretary and treasurer appointed by the elected directorate.

President Earl Bonter occupied the chair yesterday and reviewed the activities of the 1939 Belleville Fair. "We had the biggest exhibit in the history of the Fair and the only regret is the fact we are outgrowing our present quarters, as we can't seemingly accommodate the increasing number of livestock exhibits, if they are to be properly attended President Bonter.

Mayor Ellis, Deputy Mayor Clarence Thompson, spoke and welcomed the Board to Belleville. "I always felt that our Fair was a direct asset to the city, as the merchants derive its benefits," stated His Worship as he assured the Fair Board of the co-operation of the city executive of the community. "I would suggest that we have the presents of the prize money given the exhibitors at the Belleville Fair expended back into this city," added President Bonter in thanking the Mayor for his attendance, Secretary R. J. Ketcheson read the correspondence and minutes.

Lengthy Discussion Held

Question of accommodation was heard relative to the advisability of holding a three or four day fair. The general consensus leaned towards a three day fair, but the matter was left in the hands of the newly elected directorate. However, the various members were agreed as to the opinion that money could be saved by holding the Belleville Fair after the first three or last three days of the working week, with the latter suggestion being more preferable. It was suggested by C. J. Symons and Jack Holder, whose chairmenships were around the fair grounds pavilions, The Belleville Fair affiliated with both the Ontario Fairs' Association and the Central Ontario Agricultural Society.

Under the new Provincial directorate system the following members of the Belleville Agricultural Society were elected to the Fair Board: Messrs. E. Bonter, C. Babcock, F. Dempsey, T. Garbutt, J. Barber, B. Bleecker, G. Jarrell, J. Wallace, A. Kennedy, C. J. Symons, John Watson, Harry Ketcheson, T. W. Hamford, Wm. Grey and H. L. Fair. From this directorate the Fair Board will elect its officers. Those elected as Fair Board directors whose age must be under 30 years, were: E. Ketcheson, Ross Bell, Don Walker and Ralph Campbell.

Financial reports were read upon all chairmen of last year's Fair Board by the press and a number of their secretaryship, the only regrets being that the exhibits were increasing at such a tremendous rate, that accommodation for livestock cannot hope to be provided for, while the city enlarge the present livestock quarters to meet demands.

Financial Report C'd on

Treasurer Harry Chamberlain presented a detailed statement covering all of the receipts and expenditures in the annual financial report, which follows. Mr. Chamberlain revealed some startling figures, however, when he told the meeting that although the last prize list was $778.00 in excess to that of the previous year with one day less of operation, last year's fair actually proved more successful.

The attendance in 1938, for a four-day fair, was 29,330, which is an average of 7,332 per day. However, in 1939 when we had a three-day fair there were 18,707 passed through the gates, but here we find a daily average of 5,466, or nearly 400 more on an average per day," stated Mr. Chamberlain as he added there was a daily average increase on the grandstand last year also.

The financial report as submitted by Mr. Chamberlain and accredited by Messrs. Thompson and Auditors, Bidwell Statement of Receipts and Disbursements of Agricultural Society Detailed Statement of Receipts and Expenditures for Year Ending December 31st, 1939

Receipts	
City of Belleville	500.00
Ameliasburg	50.00
Dominion Government	2,422.25
Dominion Government grain	84.00
Ontario Government	800.00
Ontario Government grain	28.00
Hastings County	150.00
Thurlow Township	100.00
Sidney Township	100.00
Cash, Donations	262.00
Car Coupons	6.00
Street Sales	11.00
Boys' & Girls' Clubs	16.60
Prize & Delivery Cards	8.00
Sales of Grain	2.00
Telephone Calls	8.31
Exchange U.S. Funds	1.76
Sale of Manure	10.00
Race Cards	12.00
Race Entries	17.80
Jackpot Shows	152.75
Membership 1938	1,000.00
Memberships 1939	198.00
Memberships Deducted 1940	244.00
Grant from Exhibn.	750.00
Bank Loan	800.00
Entry Fees Paid	138.85
Entry Fees Deducted	438.20
1938 Accounts Receivable	106.40
Gates	2,966.41
Grand Stand	1,435.75
Prize Refund	14.00
Display Space	267.40
Over Deposited	1.66
Cash in Bank Jany. 1st	275.84
Bank Overdraft Dec. 31-39	433.96
	$15,190.72

Expenditures	
Printing & Stationery	163.80
Prize List	178.55
Cash	1,750.00
Garden Brothers	1,500.00
Coupons	275.84
Band	265.00
Commission on Coupons	297.50
Boys' Club	141.00
Girls' Club	148.50
Foal & Calf Club	33.00
Race Purses	793.20
Race Cards	14.00
Race Starter	15.00
Trailer Cars	8.00
Trotting Association	10.00
Advertising	1,295.00
Grayling Machine	4.50
Horse Stalls	34.00
Cattle Benches	56.00
Pipe for Cattle	2.95
Grand Stand	93.95
Tables Horticultural	19.25
White Wash Sheds	24.30
Salaries	700.00
Wages	310.00
Chicken Feed & Shavings	11.05
Straw	117.69
Field Crops	100.00
Caretaker City Hall	2.00
Fair Associations	8.00
Badges	26.66
Police	24.00
Travelling Expenses	83.40
Flowers	13.00
Meals	21.40
Cartage	24.75
Horses	26.38
Calcium Chloride	43.50
Household Science	11.94
Telephone	13.77
Janitor Supplies	7.31
Sand	2.00
Secretary & Treasurer	
Post, Interest, Exchange, etc	86.19
Judges	218.85
Prize List	4,066.60
Commission Display Space	78.00
Insurance	122.28
Tents	442.60
Ground Rent	450.00
Light Account	116.66
Electric Expenses	134.30
Loan Paid, Of	4,750.00
1938 Accounts Paid	24.00
	$15,190.72

Belleville Agricultural Society

Operating Statement 1939

Receipts	
Membership	396.00
Grants & Cash Donations	4,484.34
Display Space	788.40
Gates & Grand Stand	3,964.19
Miscellaneous Receipts	320.00
	$10,219.08
Operating Loss 1939	608.50
	$10,827.58

Expenditures	
Printing & Stationery	222.15
Skaters & Wages	1,000.00
Judges	218.85
Prize List	4,942.60
Races	772.80
Advertising	299.97
Boys' & Girls' Clubs	1,167.85
Attractions	2,158.54
Insurance	160.25
Office & General Overhead	86.19
Repairs & Maintenance	220.91
Undistributed Expense	577.96
	$13,827.56

Current Balance Sheet

Accounts Receivable	800.00
January 1st,	
Accumulated Deficit 71.48	
Current Deficit 608.50	679.98
	$1,479.98

Liabilities

Bank Overdraft	438.96
Notes Payable	800.00
1940 Membership	244.00
	$1,479.98

Capital Balance Sheet

Special Savings Account	177.77
Buildings	6,238.56
Equipment	1,361.26
	$7,795.62
Special Dining Room	177.77
Capital Surplus	7,617.86
	$7,795.62

MRS. J. P. B. CASGRAIN WIDOW OF SENATOR, DIES IN MONTREAL

Montreal, Jan. 19—(CP)—Mrs. J. P. B. Casgrain, 77, widow of Senator J. P. B. Casgrain, died here last night.

Mrs. Casgrain had been in excellent health until three weeks ago, when she suffered a fall at Her husband, who represented the Quebec constituency of De Lanaudiere, as a Liberal, died little more than a year ago, on Jan. 6, 1939.

Born at Morrisburg, Ont., Mrs. Casgrain was the daughter of the late William Cook.

She is survived by two daughters and four sons, all living in Montreal.

Mrs. Casgrain will be buried near the body of her husband in the village cemetery at Val Morin, in the Laurentians.

Roads and Bridges Committee Estimates $91,000 for 1940

One and One-Half Miles of Pavement on Belleville-Madoc Road Will be Constructed

REPLACE BRIDGES

Costs of construction and maintenance work on the Hastings County roads and bridges system during 1940 will amount to $91,000, estimates of the Roads Committee presented to County Council yesterday, revealed.

New construction work which features extension for one and a half miles of the pavement on the Belleville-Madoc highway; the extending of the double surface treatment on the Stirling-Campbellford road; replacement of two old small bridges on culverts by metal arches, as well as grading work, cutting steep hills and dangerous corners, was estimated at $20,500.

Must Protect Investment

The large investment in county roads must be protected, the Committee felt, in estimating maintenance costs at $53,200. This included snow removal and fencing, $7,000; dust prevention, $4,000; the mixing of road, $12,500; crushing rock and gravel, $17,000; seal-coating three and one half miles of old pavement, $3,500; power dragging, weeds and brushing, $2,000 and county bridge repairs, $2,100.

Machinery at $8,000 and general accounts at $8,460 bring the total cost to $91,000.

Machinery Costs Given

Machinery costs include purchase of one new power grader, a replacement one that has been in continuous service for ten years and is worn out also one new snow plough and wing, already bought and in service. General accounts include superintendent's office and clerical expenses, Workmen's Compensation Board, rebates to towns and villages and contingencies.

The report recommended that a levy of two and one half mills, a slight increase over last year, be made on county assessment for this purpose. This, with the usual provincial subsidy will provide the amount estimated for costs of construction and maintenance of the roads and bridges system.

Rigid Economy Followed

The Roads Committee, during the report stated, the necessity for rigid economy in expenditures during the war. It pointed out, even if the amounts estimated were raised, if for any reason more rigid economy had to be exercised, the county is not obliged to spend the full amount as provided by bylaw.

Road to Stirling Extension

Light discussion followed the presentation of the report. Reeve Ketcheson, Chairman of the Roads committee do something about the Stirling-Madoc road. While he said that rigid economy was necessary, he thought the road should have attention and action at this time. Committee. The cost of upkeep of unpaved road was ten times amount of paved, he said.

Reeve Linn, Marmora, told council that it was a disgrace between and six months before the next provincial election, the government will tear it to pieces.

"If you are going to make a road out of it, do a good job and not one that will not stand government inspection."

Reeve Geo. N. Spencer, Frankford, asked the committee to consider paving the north end of Trenton Street in Frankford.

The report was adopted as read, with clauses regarding expenditures referred to the roads committee as a whole on bylaws.

BUT MOTHER! You Don't Understand.

New Draperies Will Brighten This Room

Let's Call

Wray's Phone 49

WE'RE NO MAGICIANS But we are guaranteeing you THE FINEST PERMANENT WAVE HEATING & REPAIR SERVICE IN BELLEVILLE

TRY US ONCE

CHAS. L. HYDE

292 Front St. Belleville

Phone 18

Rural Water Systems a Specialty

Time's Getting Short.

For saving up to one cent per chick, on all orders placed in January, for early delivery.

WE HAVE INCUBATORS RUNNING and are turning out chicks from satisfied customers for many successive seasons.

TRENT CHICKS are from Vigorous, High Producing Stock, with guaranteed livability.

PRICES ARE LOWER on Barred Rocks, New Hampshires, Hybrids, Leghorns. Write, phone or call at

Trent Electric Hatchery

81 Spring St. Trenton, Ontario. W. Gainforth Phone 617

STOMACH DISTRESS

RELIEVE THE DISCOMFORT OF ACID INDIGESTION

DIA-BISMA

Doyle's & Dolan's Drug Stores

DAILY ... 2.30; 7.30; 9.15 p.m. AIR-CONDITIONED

HELD OVER McCARTHY

SEE THIS HIT! THE SHOW PLACE OF BELLEVILLE

Tonight and Saturday

TOWER of LONDON

BASIL RATHBONE

BORIS KARLOFF

BARBARA O'NEIL

IAN HUNTER

VINCENT PRICE

NAN GREY

COMING — MONDAY, TUESDAY, WEDNESDAY

PRISCILLA LANE, ROSEMARY LANE, JOHN GARFIELD

in the Superb Story by Fannie Hurst

"FOUR DAUGHTERS"

Also BOBBY BREEN in "ESCAPE TO PARADISE"

SOMETHING IN CHINA?

WE PRIDE OURSELVES on a truly well assorted, beautiful and well known stock of China.

OVER 20 DESIGNS in Dinner Sets to choose from.

RANGING IN PRICE from $22. to $100.

for 96 piece set, service for 12. Smaller Sets available

We inspect direct and invite comparison in prices.

ODD PIECES, too — perfect as gifts to fill your own home.

OUR EASY PAYMENT PLAN is available on all Dinner Sets—no interest.

IF IT'S CHINA — SHOP AT

Angus McPhee JEWELERS SINCE 1840

THE YEAR'S TOP CAST IN THE ONE PICTURE YOU CAN'T AFFORD TO MISS

SHOWN AT 2.10 - 7.15 - 9.40

Marlene DIETRICH-STEWART in "DESTRY RIDES AGAIN"

Charles WINNINGER Mischa AUER • Brian DONLEVY

Irene HERVEY • Dan MERKEL Allan JENKINS • Warren HYMER Billy GILBERT

DAILY MATINEE 2.30

CAPITOL

— Added Treats —

Final Chapter "FLAMING FRONTIERS" "GALLONS MUSICAL"

MRS. B. FAULKNER, HALLOWAY, HAS 90TH BIRTHDAY

Mrs. Barbara Faulkner, Halloway, Ontario, was showered with gifts and good wishes yesterday the occasion of her ninetieth birthday. A resident of that neighborhood practically all her life, Mrs. Faulkner is held in affectionate regard by a host of friends who welcomed the opportunity yesterday of extending to her their congratulations on this 'it joy event.

Mrs. Faulkner has been enjoying excellent health and eagerly welcomed the many friends who visited her home yesterday afternoon and evening. Mrs. Faulkner is a member of the Baptist Church and has been a faithful attendant when health permitted. She resides in the home of her son, Mr. Hubbard Faulkner. She has one other child, Gordon, a son, Mr. Almon Hamilton, of Edmonton, Alta., and a daughter, Mrs. Jennie Osterhout, Stockdale.

Robt. Gannon Pleads Guilty to Breaking And Entering B. C. I.

Was on Parole From a Previous Sentence for Theft

Robert Gannon, charged with attempted breaking and entering the Belleville Collegiate Institute and Vocational School on January 4th, last elected summary trial before Magistrate R. J. Butler, K.C., of police county today and pleaded guilty to the charge. A charge of vagrancy on which he was held until the more serious charge was laid was withdrawn on the advice of Crown Attorney B. C. Donnan, K.C. Magistrate Butler sentenced Gannon to three months to determinate in the Reformatory and an indeterminate sentence of not more than three months. Gannon is on parole at the present time and his parole expires on May 31st of this year and His Worship ordered that the sentence in this matter imposed term at the conclusion of the sentence passed today.

After Gannon had been paroled, he joined the Reading and Prince Edward County Regiment but after serving for a short time was discharged as it was found he was lying to the authorities. The young man was sentenced some months ago on a charge of breaking, entering and theft from Albert College and the theft of two bicycles. Mr. Donnan explained to the court before sentence was passed that petty thefts were a usual occurrence at the Belleville Collegiate and on the day in question the caretaker had heard a man trying to enter one of the classrooms. He ran to the scene but the intruder rushed through the corridor and disappeared. Another member of the Collegiate staff also saw a man running through the hall and identified him as the accused. "The school has had a lot of trouble with this youth", said Mr. Donnan. Plainclothesman Fred Izard conducted investigations.

Given Six Months

Frank Hugh Reader pleaded guilty to a second offence of "keeping liquor for sale" and was sentenced to serve six months in the County jail.

TEK TOOTH BRUSHES NOW ONLY 29c

SCHRYVER'S PHARMACY

USED CAR SPECIALS

'38 DODGE SEDAN with very low mileage. Heater, defroster. Looks and runs like a new car.

'35 DODGE SEDAN thoroughly reconditioned. A really fine car at a very low price.

'34 PLYMOUTH COUPE. '34 Coupe has gone only about sixteen thousand miles.

'35 CHEVROLET SEDAN New tires, alip covers. Good mechanical condition.

and OTHERS

Prices have been reduced on all our cars. Come in and look them over.

QUINTE MOTORS

STUDEBAKER DISTRIBUTORS 211 Pinnacle St. BELLEVILLE

PALM READING PROF. CYBELLE

Nos. 203 PINNACLE STREET Opposite Montrose Dairy. Special reading continued for a period. Crystal, Palm and Cards, also Handwriting by mail.

J3-1m

31 Pays to Shop at the Rexall Store.

GIANT KRUSCHEN SPECIAL OFFER with Additional Package Special for Limited time

69c

McKEOWN'S DRUG STORE

DAILY ... 2.30; 7.30; 9.15 p.m. AIR-CONDITIONED

HELD OVER McCARTHY

SEE THIS HIT! THE SHOW PLACE OF BELLEVILLE

Tonight and Saturday

TOWER of LONDON

BASIL RATHBONE

BORIS KARLOFF

BARBARA O'NEIL

IAN HUNTER

VINCENT PRICE

NAN GREY

COMING — MONDAY, TUESDAY, WEDNESDAY

PRISCILLA LANE, ROSEMARY LANE, JOHN GARFIELD

in the Superb Story by Fannie Hurst

"FOUR DAUGHTERS"

Also BOBBY BREEN in "ESCAPE TO PARADISE"

Sale-of-Apples Campaign Urged By Premier Godbout

Montreal, Jan. 19—(CP)—Quebec's apple growers were advised last night by Premier Godbout that the Provincial Government would be "right behind" them with "all possible co-operation" in any campaign to promote apple sales.

The Premier spoke before the 46th annual banquet of the Quebec Pomological and Nut Growers' Society here. He suggested a newspaper advertising campaign to stimulate apple sales, lagging since the outbreak of war.

To pay up for export markets lost by the war, Premier Godbout urged a vigorous campaign throughout Canada.

The Premier discussed agricultural associations and expressed belief they should be headed by practical farmers, not by any government official, no matter how competent.

"But don't think that this is a hint that I might refuse co-operation," he added... "Quite the contrary. The government is anxious to help you as much as it can—in a financial way, if that be needed, though we haven't much money to spare."

ENERGETIC CLUB RAISED $981

In yesterday's report of the Holloway Street United Church annual meeting, printed elsewhere, the amount raised during the year was given as $30. It should have read $981.

FIGHTS LAST NIGHT

By the Associated Press

Grand Rapids, Mich., Wesley Ramer, 133, Grand Rapids, outpointed Mike Gamiere, 137, Cleveland, (10).

Atlantic City, N. J.—Young Gene Buffalo, 154, Philadelphia, outpointed Vince Pompinella, 156 1-2 New York, (10).

Boston—Handy Andy Callah, 138, Somerville, Mass. outpointed Young Byron, 14 1-2, Boston, (10).

LAST TIMES TODAY: HURRY! COME ON DOWN AND GET A LOAD OF LAUGHS! GARBO • MELVYN DOUGLAS In the sly, romantic comedy "NINOTCHKA" 7.00 — 2 COMPLETE SHOWS — 9.10

Flash Tomorrow

ONE PICTURE YOU KNOW IS GOOD when

MAN TO MAN... It's Terrific! Andy's a fugitive from a dame gang now on the lam, and she seems to be to join the Navy! Movie and heart-ache from the Judge Hardy Mom Action ... in their NEWEST hit!

THEIR NEW HIT!

"JUDGE HARDY and SON"

Lewis STONE Mickey ROONEY Cecilia PARKER Fay HOLDEN

— Added Pleasure —

BELLE OVERTURE NEWS

Comicolor Cartoon: "The Beast That Couldn't Sleep"

M-G-M. MINIATURE

SATURDAY MAT.: Cartoon Mat.: "The greatest Thrill show on earth! "DARKENINGS" of the RED CIRCLE"

BELLE

RIALTO 2.30 7.00 9.10

REST OF THE BETTER PICTURES

St. Andrew's Church, Marmora, Reviews Progress of Past Year

Marmora—The annual congregational meeting of St. Andrew's United Church was held in St. Andrew's Hall on Tuesday evening with a gratifying attendance. The meeting was preceded by a bountiful repast which was served by Mesdames P. Sweet, R. W. Sahine and F. B. Wells. At their conclusion Rev. Dr. Fletcher expressed thanks of Mrs. Fletcher and himself that such good care was taken by the Association of the ladies' part, besides the support given to the work of the church by the ladies. W. A. Sanderson, speaking for the choir spoke of the good harmony existing and made a few suggestions of a general nature.

As Treasurer for the Missionary and Maintenance Funds, Mrs. H. R. Haehe mentioned in her report that approximately $92.00 had been raised. The financial statement prepared by the church treasurer, W. A. Sanderson was then distributed among the members of the congregation. Including a balance on hand from the previous year of $186.43 the total of $2615.84 constituted receipts for the year. Dr. Fletcher in the pastor's report, reported 108 families in connection with St. Andrew's and 37 at Zion, 30 baptisms, 19 weddings and 8 burials were performed in the course of the past year.

Dr. Fletcher expressed his pleasure at the happy relations between himself and the congregation and brought to his hearers an optimistic outlook for the ensuing year. The Board of Stewards consisting of twelve members with four retiring each year were elected as follows:

Retiring Dec. 31st, 1942: F. B. Wells, R. Neal, S. Jarvis and W. J. Pack.

Retiring Dec. 31st, 1941: E. G. Prentice, J. Robertson, W. Townson and C. Airhart.

Retiring Dec. 31st, 1940: Dr. Fletcher, W. A. Sanderson, D. P. Marett and W. C. Chrysler.

All members are eligible for re-election.

The Session to consist of eight members in addition to the pastor with two members retiring each year but eligible for re-election was elected as follows:

Retiring Dec. 31st 1943, W. A. Sanderson, R. W. Sahine.

Retiring Dec. 31st 1942, A. Sweet, H. O. Loveless.

Retiring Dec. 31st 1941, H. R. Haehe and Dr. D. L. Curtis.

Retiring Dec. 31st, 1940, H. A. Burwash, W. J. Pack.

A. Sweet was re-elected recording steward of the church and H. W. Sahine was appointed representative to Presbytery. Delegates for services were appointed as follows:

Morning—R. E. Neal, S. Jarvis and H. Bonter.

Evening—Dr. Prentice, C. Wallbridge and J. Marett.

Choir Officers

Officers for the ensuing year were installed at the regular meeting of Marmora A.F. and A.M. No. 222, on Monday evening. Right Wor. Bro. Jas. Buskard P.D.D.GM., of Prince Edward District was the Installing Officer and he was assisted by Wor. Bro. F. R. Wells as Director of Ceremonies and other Past Masters of the Lodge.

The newly installed officers are:

W.M.—Wor. Bro. L. R. Rundle.
I.P.M.—Wor. Bro. S. T. Cheesman.
S.W.—Bro. D. P. Marett.
J.W.—Bro. W. C. Chrysler.
Chaplain—Wor. Bro. J. A. Rice.
Treasurer—Wor. Bro. F. R. Wells.
Secretary—Right Wor. Bro. C. H. Buskard.
Assistant Secretary—Bro. G. Jarvis.
S.D.—Bro. H. C. Barlow.
J.D.—Bro. J. Bell.
J.S.—Bro. R. Wiley.
S.S. —Bro. M. Lavender.
D. of C.—Wor. Bro. A. Curtis.
Organist—Wor. Bro. A. V. Yates.
Tyler—Bro. O. Kerr.
Auditors Wor. Bro. S. B. Cheesman and R. Crawford.

The Worshipful Master named the following committees:

General Purposes — Wor. Bros. F. P. Baker, H. O. Loveless and R. E. Bonter with the W. M. and Masters.

Property—Wor. Bro. F. Sweet and Bros. A. Burridge and T. Warren.

Finance—Wor. Bros. W. J. Barlow and A. Sweet, and Bro. G. Jarvis.

Masonic Education—Wor. Bros. R. C. Prentice and W. J. Barlow.

Wor. Bro. A. V. Yates and Bro. S B. Wright were re-elected Trustees of the Lodge.

Christian Street

Christian Street—A number of ladies from here attended the Red Cross meeting at the home of Mrs Sam Munro at Crofton on Tuesday afternoon. The next meeting to be at the home of Mrs. Harold Cross on January 23rd. Mrs. Harold Horon spent Tuesday with Mrs. Harvard Vandeal of Picton

Miss Gladys Werden came home on Tuesday after spending some time with her grandparents, Mr and Mrs. Harry Poley of Bloomfield.

Mr. and Mrs. Harold Noxon, Mr. and Mrs. Harold Cross and Gertrude attended Installation at Quinte Chapter No. 56 O.E.S. at Ameliasburg on Thursday evening.

Deepest sympathy is extended to Mrs. Basil Haworth whose son Mrs. Maud Darlington passed away at her home in Bellerville on Thursday.

Mr. Norman Morden has enlisted for active service and reported for duty at Picton on Friday.

Mrs. Harold Noxon and Mrs. Harold Cross accompanied Mr. and Mrs. Victor Bongard to the installation of Lodge Chapter No. 136 at Belleville on Friday evening.

Mr. and Mrs. Henry Dick of Gilead spent Thursday with her parents, Mr. and Mrs. Stanley Werden and family.

Mr. and Mrs. Gordon Gilbert and children spent Sunday with Mr. and Mrs. Walter Norton and family of Northport.

Everyone was shocked to hear that Mr. Herb Calnan had passed away suddenly at his home in Picton, Mr. and Mrs. Calnan were residents of this district until they retired to Picton some years ago and have spent several summers at the old home. Deepest sympathy is extended to his widow and family.

Mr. Hanson Huff, Beatrice and Donald of Picton spent Sunday with Mrs. James Noxon.

Mr. and Mrs. Harold Cross and Shirley also Wilma and Eleanor Roblin spent Sunday with Mr. and Mrs. Clarke and Miss Amelia Clarke of Foxboro.

Mr. and Mrs. Arthur Bovay and Georgia of Picton spent a day last week with Mr. and Mrs. Orlo Belong.

Mr. and Mrs. Merrit Adams of Paris spent Sunday with Mr. and Mrs. Harold Noxon.

4th Sidney

4th Sidney—A few dozen from this line attended the official supper at Wallbridge on the 4th evening. All report a very enjoyable time.

Mr. and Mrs. R. Buckman and children spent a day recently with Mr. and Mrs. Wm. Holmes.

Mr. Robt. MacPherson and Mr. Lawrence spent Saturday last with Mrs. M. MacPherson of Bellerville.

Colds are quite prevalent on this line.

Mrs. E. Tucker is spending a week with Mr. and Mrs. F. Harris.

Mr. Tom Lancaster left on Friday for Hermon where he is going to spend the winter months.

Many friends of Mr. Frank Knight are glad to know he is improving at the General Hospital.

The weather is extremely cold, being below zero during the week and the January thaw has certainly been frozen as the farmers during the last week end were glad when the thaw came to help the wells as water was very scarce.

Mrs. C. Brenton and children have moved to Bellerville.

SHOP AT ZELLER'S IT PAYS
ZELLER'S LIMITED TO THRIFTY CANADIANS

FRIDAY! SATURDAY!
SALE

WOOL SKIRTS $1.69
• Sizes: 14 to 20 • All Wool Flannels • Zipper Plackets
Smart young ladies who are "dressing on a budget" know what an asset to one's wardrobe a good-looking skirt can be! How they can assemble several smart outfits around it with gay sweaters—dainty blouses—well-cut jackets! Be Smart and Thrifty! Select one of these fine quality, well-made skirts, as the basis for a smart wardrobe, at small cost. Note the attractive styles sketched! Colours: black, navy, wine, green, rust, teal, grey, raspberry. SPECIAL!

LADIES' SWEATERS 74c
Delightful little pullovers of wool or chenille, in smart boat-neck styles. Vivid and pastel shades. Sizes 14 to 20. A good opportunity to get a low priced skirt and sweater ensemble

LADIES' SLIPS 78c
Slim-fitting slips of rayon satin in sizes 32 to 42. Dainty camisole type with fagotting at yoke and shoulder straps. Tearose. White. Special Value!

Boys' SWEATERS 77c
Of warm wool. Dandy for school wear! Cadet Navy with zipper fastening. Maroon, royal. Sizes 26 to 32. $1.00 Value! Special!

DAINTY PANTIES 27c
Brief tailored panties of satin striped celanese. "Lastex" at waist. Made with double gusset. Tearose. White. Small, medium and large sizes. Special Value!

CLEARANCE SPECIALS
Ladies' Fleece Lined Gloves 29c
Drapery, plain or Floral Damask, yd. 39c
Men's Combinations 64c
Cream rib, long sleeves, ankle length

BARGAIN TABLES
A Host of Odds and Ends at Real Clearing Prices

BISCUITS
Ginger Snaps! Chocolate Puffs! Sandwich Type with cream fillings! Fresh! Delicious! Wholesome! SPECIAL!
2 lbs. 25c

ZELLER'S LIMITED RETAILERS TO THRIFTY CANADIANS

Percival's January
FURNITURE
CLEARAWAY

BUY NOW ON LIBERAL TERMS pay $1.00 Down. $1.00 a Week

BUY MOST FOR YOUR DOLLAR at PERCIVAL STORE

WALNUT BEDROOM SUITE
New waterfall design. Large Bed, Chiffonier and Choice of Vanity or Dresser. Beautifully finished. Unusual value $59.95

CHESTERFIELD SUITE
Beautiful 3-piece Suite. Upholstered in high grade repp. Chesterfield and One Chair in Rust and large Fan Back Chair in Green. Show wood frame and trimmings. Worth $129.00..... $89.50

3-PIECE STUDIO SUITE
Studio Couch, with wardrobe and Tubular Back, Walnut Arms, opens into Double or Twin Beds, 2 Chairs to match. All 3 pieces upholstered in high quality repp. Save $20 on this suite $59.50

DINING ROOM SUITE
New Light Walnut Finish, Buffet, "Credenzo" style. Extension Table, China Cabinet, and 5 Small Chairs, 1 Arm Chair, in genuine leather seats. Save on this suite $20.00, 9 pieces $79.50

BREAKFAST SUITE
6 Pieces, Buffet, Extension Table, and 4 Chairs. Natural trimmed Red or Green, or Ivory Enamel Trimmed Red or Black. Save on this suite $20. ..... $39.95

STUDIO COUCH
Spring Filled Mattress and Cushions. Opens into Double or Twin Beds. In choice of high grade coverings. $24.50

PERCIVAL FURNITURE CO.
302 FRONT ST. TELEPHONE 2265

Empey Hill

Empey Hill—Mr. and Mrs. Ernest Waddington and family, Mr. and Mrs. Walter Hudson and Mr. F. Hudson were guests on Sunday of Mr. and Mrs. C. J. Akey.

Mt. Pleasant Pioneer W. I. held a pot luck supper at their Hall on Wednesday evening.

The Young People presented their amateur program at Selby on Wednesday evening.

Mr. and Mrs. David Brown of Napanee were guests of Mr. and Mrs. Wilbert Winter on Wednesday.

Mrs. E. Price and Marjorie were dinner guests of Mr. and Mrs. B. Kinneavy on Sunday.

Mr. and Mrs. Clarence Craig and family of Sulierville visited her sister, Mrs. Frank Hutchinson and Mr. Hutchinson on Sunday.

Your Square met on Friday night with a splendid attendance.

Mr. and Mrs. Harold Winter, Mr. and Mrs. O. E. Ashley were guests of Mr. and Mrs. Clifford Abbott on Tuesday evening, Jan. 9th.

Mr. M. Detlor and Mrs. S. F. Winter spent Tuesday in Napanee with Mrs. J. Akey.

Mr. and Mrs. Arthur Waddington and family spent Tuesday evening with Mr. and Mrs. Fred Husband.

Miss Hester Stapley of Napanee spent the week end with her parents, Mr. and Mrs. George Stapley.

Mr. and Mrs. O. E. Ashley entertained Mrs. R. Harvey, Mr. and Mrs. C. J. Akey, Miss Herb Akey and Mr. Morley Schermerhorn. After the meeting the remainder of the evening was spent in dancing.

Mrs. Arthur Waddingham spent Thursday with her mother, Mrs. E. Tucker.

Mr. and Mrs. Fred Husband spent the dinner hour on Sunday with Mr. and Mrs. C. J. Akey.

Malone

Malone—The Ladies' Aid held their January meeting at the home of Mr. and Mrs. Charlie Kelly. A pot luck dinner was much enjoyed followed by a quilting in the afternoon. There was a good attendance.

Mr. and Mrs. Carl Deline and children spent Saturday evening at the home of Mr. and Mrs. O. Weese.

Miss Annie Cousins is still under the doctor's care. All hope for a speedy recovery.

Mr. Bob Gawley is spending some time in the home of Mrs. Rose Berry.

Mr. Cecil Long spent Saturday evening at the home of his grandparents, Mr. and Mrs. H. Weese.

Mr. Murray Kuper spent the week end in Bellerville visiting his wife who is patient in the Bellerville General Hospital.

Sawing machine was in vicinity last week. A number had their wood piles cut up.

Mrs. Dan McGilmmon, Mrs. W. Gawley also Mrs. Ethel Peck and Miss Edna Peck spent Wednesday afternoon with Mrs. H. Weese.

Mr. and Mrs. M. J. Dafoe motored to Toronto where they spent the week end at the home of Mr. and Mrs. W. K. Long.

Master Gordon Peck returned to his home with the measles All hope he will be around soon.

Mrs. H. Weese and Mrs. D. McCrimmon called on Mrs. C. Weese on Wednesday afternoon last week.

Mr and Mrs. Walter Gawley, Mr. and Mrs. Dan McCrimmon, Mr. H. Long spent Thursday evening at the home of Mr. and Mrs. H. Weese.

Messrs. Leslie and Harry Peck spent Saturday afternoon in Marmora.

Mr. and Mrs. H. Long spent one day last week at the home of the latter's parents, Mr. and Mrs. Peck.

Born—In Bellerville General Hospital on Mr. and Mrs. Murray Empey, a son.

Mr. and Mrs. McCann's two little girls are under the doctor's care with the measles. All hope they will soon be well again.

Mr. Warden Deline and mother, Mrs. Deline motored to Frankford on Sunday with Mr. and Mrs. O. Weese.

Everyone is busy shovelling and snow ploughing the roads open after a heavy storm.

Plainfield

Plainfield—Mr. and Mrs. Egbert Salsbury and two daughters of Saskatchewan took tea with Mrs. Salsbury's aunt on Thursday evening.

Mr. and Mrs. William Marshall spent Thursday with Mr., and Mrs. Harry Davis, Melrose.

Miss Maisie Hobart returned to Toronto on Thursday after attending the funeral of her uncle, the late Mr. David Hobel.

Miss Verna Prindle spent the week end with Mr. and Mrs. Orley Parks, Mt. Pleasant.

Mrs. D. Hobel, Miss Annie Hamilton and Mrs. Hubel called on Mr. and Mrs. Wesley Parks on Sunday.

Mrs. W. Parks, Mrs. S. Parks and Mrs. Mae Hazard and Mrs. Wm. Jackson called Friday afternoon on Mrs. Fred Prindle.

Mrs. Robt. Dunning is spending some time in Oshawa.

Mr. Wesley Parks, Mrs. Fred Prindle and Miss Annie Hamilton motored the funeral on Wednesday of the late Mr. David Hobel.

Rev. and Mrs. McKenzie took tea on Sunday with Mr. and Mrs. A. F. Hall.

Mrs. Ida Cullies spent Thursday last with friends at Ialia.

Mrs. A. F. Hall had dinner on Thursday with Mrs. T. Mills and Mrs. Thompson.

Chicken-pox is again in this community.

Mrs. Harry Harrison, Mr. Robert Hollins and Mr. Fred Prindle attended district Grand Lodge at Foxboro on Monday evening.

The snow ploughs have been very busy the last few days.

Mrs. Mabel Hubel left on Wednesday for Toronto where she expects to visit friends for a time.

Mr. and Mrs. Fred Prindle attended a meeting held at Mrs. H. McCreary's on Wednesday.

Springbrook

Springbrook—The regular meeting of Springbrook Young People's Society was held on the church on Monday night. Miss Dorothy Harding, missionary convener was in charge of the meeting. The program was a combined study of India. A hymn was sung, after which an Indian Story, "Bread of Life", was given by Mrs. Murray Mason, followed by the Lord's Prayer in unison. An Indian comprehension on "You and I Brotherhood", by Thelma Ketchabaw. A story of "Mohann An Indian Poet" was given by Edith Wallace. This was followed by a composition on "Music of India", by Bessie McMullen. After singing another hymn an interesting talk on "Schooling in India" was given by Dorothy Harding.

A spelling match of Indian words was then staged followed by a contest of Indian proverbs translated into English sayings.

The business part of the meeting was then conducted by the President.

The meeting closed by repeating the Mizpah Benediction.

Minto

Minto—Mr. and Mrs. James Reynolds spent Sunday with Mr. and Mrs. Kenneth Belcour.

Miss Laura Wyatt spent the week end at her home here.

Mr. and Mrs. Hiram Dafoe spent Sunday with Mr. and Mrs. C. Heath.

Mr. and Mrs. George McMaster and Della spent Saturday evening with Mr. and Mrs. Sherman Brady.

Miss Evelyn Cooke spent the week end at her home here.

A severe snow storm hit this district on Sunday.

Pte. George Cooke spent Monday evening at his home here.

A League was held at the home of Mr. and Mrs. John B. Hagerman on Thursday evening. Quiet music was played by Mrs. S. Hagerman, Norma Earles then took charge. Hymn 284 was sung after which all repeated the Lord's Prayer. Business was discussed. Lela Johnston, missionary convener, took charge of the program, Hymn 84 was sung. Mr. Dennis led in prayer. Della McMaster read the Scripture which was the 27th Psalm. A reading was given by Ivan Earles followed by a piano duet by Mrs. S. Hagerman and Mrs. J. Hagerman. Mrs. Ethel Hagerman gave the topic on David Livingstone. A song was contributed by John B. Hagerman. Mr. Delve gave a very interesting talk on her missionary work out west. Collection was taken up by Miss Earles. Hymn 82 was sung. Miss Alta Hanna staged a contest and a game. Candy was served. Meeting closed with Benediction.

Point Anne

Point Anne—Mr. and Mrs. Solomon Loft, Front Road, spent Sunday with Mr. and Mrs. Earle Green.

Messrs. Arthur and Earle Wilson spent Saturday at Mr. Merlon Defoe's near Stirling.

Mr. W. Akey, Mr. Daly Cummings and sons, and Mr. Reg. Cox and son spent Saturday with Mr. and Mrs. Amab Akey of Bloomfield. Mrs. Akey returned with them and remained until Sunday with her daughter, Mrs. Daly Cummings.

An interesting hockey game took place on Friday evening between the Juvenile teams, one managed by Milton Akey and the other by Keith Anderson. The score was 4-1 for the Anderson team.

There was no church the week end rather spoiled the rink and there was no skating but everything is fine again and several games will be played this week.

Johnstown

Johnstown—Mr. and Mrs. Earl Brooks and family spent Sunday at Consecon

A number from here attended the hockey match at Frankford.

Mr. and Mrs. J. B. Sticks spent Wednesday evening with Mr. and Mrs. Ira Smith, 16, to an "At Home." Many of the Ladies' Aid members and their husbands attended.

Mr. and Mrs. Morris Stickle took tea on Saturday evening with Mr. and Mrs. Harry Roe of Frankford.

Master Francis Stickle of Frankford is visiting his aunt and uncle Mr. and Mrs. Morris Stickle.

Mr. and Mrs. Garrison and baby are visiting at the home of her parents, Mr. and Mrs. Alfred Reid.

THE ONTARIO INTELLIGENCER

THE DAILY ONTARIO INTELLIGENCER is published every afternoon (Sunday and holidays excepted) at The Ontario Intelligencer Building, Front Street, Belleville.

JANUARY AND THE RECORD

January has given the season of 1939-40 sufficient to live up to its claim of being a cold month, a month of thaw or rain, a month of bitter winds and a month of snow.

There have been half a dozen nights or more when the mercury has been below zero, one when it was at zero and quite a number when the mercury was just above zero. In addition there have been several mild days.

But January of 1940, while there have been occasions on which the temperature dipped down sharply, cannot approach the winter of some years ago when there were some days when the mercury did not appear above the zero mark and when temperatures in the thirties below were recorded. Those latter were unusual, and were a record for severity, probably without equal.

January has given a number of bright days without a cloud in the sky. These are welcome but a cold day with a bright sun seems to be quite indicative of continuance of cold.

DON'T LEAVE KEYS IN IGNITION LOCKS OF CARS

Motorists are advised to remove the keys from the ignition locks of their automobiles and so foil any attempt at theft. A car with a tank of gasoline and with a key in the lock must be a great temptation to any person lacking a sense of the right of others and many fall before such a temptation.

In this age with so many cars on streets and roads and people so car-minded, a driver is taking a real chance in leaving the car unprotected. He may easily forget to remove the key and so regret his failure to do so.

An ounce of precaution is still worth the pound of repentance and regret at failure to protect one's property by the easy means of removing the key.

HOLDING OUT AGAINST COLD

During the World War it was said that one of the grave dangers of demoralization of a civilian population was the winter.

In the present war one can understand the suffering which is entailed by the Russian invasion of Finland and the loss of morale by the Russian troops which, with the inefficiency of the Soviet organization, the unreliability of the equipment, the poor transport, and the lack of adequate clothing for the troops and the clever strategy and defence of the Finns, accounted for several Russian defeats.

The intense cold of Finland this winter has aided the defence naturally but it must have imposed on the Finns intense hardships.

Yet the Finns have their courage and the knowledge that they are fighting for all they have and are, to counteract the deteriorating influence of intense cold on a suffering population.

SUBMARINE WARFARE

The Germans the other day claimed that two British submarines had been lost but the British Admiralty came forward with the full-er statement that it was believed three were lost, as they had failed to return to their bases for reports. There is a proof of the sincerity of the British authorities, as they have openly so that the people may know.

It is safe to say that many disasters to German submarines and planes are not told to the German people, because Nazism is such a repressive influence and a pacified nation is such a state that the people dare not be told all the losses they have suffered.

But the British people are different. They want to know the facts. They have hearts of great sympathy, hearts that feel for the men who can go down to the sea in submarines and in other vessels and for their families, but these hearts are also hearts of oak. It is natural that news of losses should have come as a shock to the people but they know the course of war. Fortunately British submarine losses have been small.

These people bear these losses like men because they feel like men. An English poet put this thought into words over three centuries ago:

"No—man bears sorrow better. But I must also feel it like a man."

The German story said that a portion of the members of the crews of the Bluecher were rescued and reported sunk in Heligoland Bight had been saved.

Submarine warfare is particularly hazardous. The operations on which the three British submersibles were engaged was of that character. It must be remembered that British submarines have a run great danger in their attacks on German objectives because German operations are so much narrowed down by the sea-blockade and the activity of the patrols on the oceans, so that to reach the mark the British boats have often no doubt to undertake peculiarly dangerous missions.

Germany has to depend in large measure on the submarine to accomplish anything. But both her mine and her sub campaigns have not been very effective. Now it is said Germany may build larger submarines.

At the time of the announcement of the non-return of the three British submarines, word came that the score had been about evened as far as boats were concerned, as British and French craft reported the sinking of German submarines, one by the British and one by the French. Possibly another enemy underseas boat was sunk when it tried to attack a merchantman.

WERE THEY REALLY 'DARK AGES'?

There have been countless references in these days to the "dark ages" to which it has been said man would have to go to find counterpart of some of the events of this day and to match the grim policy of the German Nazis. There have been dark periods in history, such periods as when Attila and his Huns overran a large part of Europe. Another bitter period was during the Moslemic sweep across Asia Minor, along the North Africa coast, and then into Spain, where it was finally halted.

Attila extended his dominion over Germany and exacted tribute from the Eastern and Western emperors of Rome. He was marching on Rome when Pope Leo the First went with the Roman ambassadors to the camp of the Huns, succeeded in staying his march on the capital, and obtained peace.

But it must be remembered in mentioning these that Attila and the Huns and the Arabs had not the advantages of modern education and knowledge and science, though the Arabs were among the greatest of mathematicians of their day. Germany however has enjoyed all the advantages of modern civilization and was given credit up to a generation ago for having furthered civilization by her progress in science and learning. But with the Great War the world saw that along with the education in Germany there was ambition for expansion of territory and influence. Since the last war the Nazis have developed a revolutionary ideal combined with ambition to rule mankind and be subject to no law. Attila and his Huns coming out of obscurity might be expected to do what they did, but the Nazi Germans have thrown away all the fine developments of science and civilization in order to seize the grenade, the bomb and the explosive with purpose to destroy. Much used to be said about nihilism in Russia but the Nazis have the same spirit — destruction. Hitler has cast down women in the fields of Poland for the mere love of killing, eye-witnesses have charged.

Nazism and Communism and Russia, are the cause of most of the references to the "dark ages" though there were many wars and calamities such as the invasions of the Arabs and other races, were ages of faith: The racial upheavals settled, and Europe kept alight the lamp of progress which reached an amazing development in the Renaissance. Christianity was the light which developed the world.

Today the German and the Russian states are not typical of humanity in the twentieth century. There is in the world at large a great faith and confidence today in better things. It was even apparent before and after the Great War and before this present war, as it is apparent during the hostilities in which the nations are engaged. Nazis and Russia may fight religion, because their political faith is evil, while the Allied war with the Nazis and Finnish resistance against Russia are crusades for truth and justice and all that the democracies treasure.

Newest Notes of Science

Science News Service

To increase the quality of cotton produced in the French zone of Morocco the importation and transit of cotton seed has been made subject to permit.

New stationery for personal correspondence after being written upon can be broken into pieces like jig saw puzzles and mailed to addresses for reconstruction.

A Connecticut inventor's snowless ski course is surfaced with rubber cones molded on rubber block bases and lubricated with water sprayed on them as the cones bend.

Because of a shortage of coal available for steam power the Japanese government has restricted the use of electricity for outdoor lighting and advertising purposes.

Ice is frozen in household refrigerators in the form of truncated cones instead of cubes in a new pack that permits removal of a single cone without disturbing the others.

Strips that fit into bevels in a new display board can be removed, permitting the board to be bent without cracking to form backgrounds for store windows and other purposes.

An advisory committee of 24 experts has been appointed to confer with a committee of Congress on changes in the United States' patent laws, virtually the same as a century ago.

The United States imported about 2,643,000 square yards of cotton cloth for consumption in the first two months last year, compared with 52,282,000 square yards in all of 1938.

OFF THE RECORD

By Ed Reed



"I'm on a diet and just wanted to test myself!"

LOOKING BACKWARD

GLEANINGS FROM OUR FYLES OF BY-GONE YEARS

20 YEARS AGO

JAN. 19TH, 1920.

Preparations have been completed for the campaign to raise $14,000.00 for the Belleville Y.M.C.A.

At the annual meeting of the Belleville Cemetery Company the following officers were elected: President, S. Mason; Directors, J. W. Walker, J. L. Tickell, J. McKeown, J. Snell, Mayor Riggs, W. B. Robinson, C. M. Stork and R. Mallory. At a later meeting of the directors, B. Mallory was re-elected Secretary-Treasurer.

At the annual meeting of the Royal Scarlet Chapter in connection with the Loyal Orange Order, the following officers were elected: Sir Knight Wor. Com. in Com., Rev. A. L. Geen; Sir Knight P. Com., Com. H. Bateman; Sir Knight Ex. Comp. in Com., G. Pratt; Sir Knight Chap., F. Smith; Sir Knight Scribe, P. E. Kerr; Sir Knight Treasurer, William McIntosh; Sir Knight H. st A., D. M. Ferrell; Sir Knight Lecturers, P. Gillespie and L. Smith; Sir Knight Conductors, R. McCoy and W. Nickle; Sir Knight Herald, J. Henderson; Sir Knight I. Herald, D. Jose.

30 YEARS AGO

JANUARY 19, 1910.

The annual meeting of Belleville Agricultural Society was held here yesterday afternoon in the city hall. Mr. R. J. Garbutt, the president for last year, presided until the new officers were elected. Col. W. N. Ponton, took the chair. The report of the treasurer, Mr. G. G. Horton, showed receipts of $1,861.85, expenditures of $1,847.85, balance on hand $14.22. The following officers were elected for this year: President, Col. W. N. Ponton: first vice-president, W. C. Farley; second vice-president, C. H. Weese; secretary, R. H. Ketchenson; treasurer, G. G. Horton; directors, H. K. Denyes, W. W. Anderson, L. R. Terwilligar, R. W. Brooks, G. Symonds, Charles Sulman, William Carnew, H. C. Emerson, W. Manning, L. W. Marsh, R. J. Garbutt. It was decided to have a six-day fair this year, on Sept. 13 and 14.

40 YEARS AGO

JANUARY 19, 1900.

At a meeting of the Belleville Board of Health the following were present: Mayor J. W. Johnson, Dr. Yeomans, Dr. Tracy, R. B. Cooper, S. A. Moore, J. Panter, S. Mason, City Solicitor, and Inspector Morton. The clerk read a by-law which the city council had passed appointing Dr. Yeomans and C. A. Hart members of the board. Dr. Tracy was re-appointed Medical Health Officer.

Mr. Edwin Roblin of this city has received notice that his applications for a patent on his moving machine knife has been granted by the Department of Patents at Washington.

Mr. C. W. Stringer of the Bell Telephone Company was in Port Hope yesterday.

Mr. Fred C. Baker of Prince Albert, Western Canada, an old Belleville boy, is home on a visit.

50 YEARS AGO

JANUARY 19, 1890.

At the regular meeting of Belleville Lodge No. 81 I.O.O.F., the following officers were installed by Bro. R. P. Hamilton, D.D.G.M.: A. Bates, N.G.; W. Fairman, V.G.; J. Bell, Rec. Sec.; George Crang, Per. Sec.; A. W. Dickens, Treas.; L. C. Pearce, Warden; R. P. Hamilton, Conductor; J. Elvins, R.S.N.G.; J. Sandell, L.S.N.G.; J. Cousins, R.S.V.G.; J. D. Collip, L.S.V.G.; Rev. A. L. Geen, Chaplain; J. E. Saunders, Organist; D. Pringle, I.G.; N. Thompson, O.G.

The annual meeting of the Rawdon Agricultural Society was held at Harold and the following officers elected: President, William Meiklejohn; vice-president, James Percell; secretary, Edmund Carley; treasurer, John A. Heath; directors, James McComb, James Dunnes, S. S. Vandervoort, Charles McKeown, David McComb, Sanford Caverley, Edward Caverley, W. J. Spry, Daniel Wootton; auditors, G. D. Wiggins and Thomas McKeown.

Daily War Survey

By The Canadian Press

German war activity up to the present reflects a certain hesitation on the part of the Nazi regime which is emphasized by the declaration of Ronald Cross, British Minister of Economic Warfare, that the Allies would so strangle German economy that Germany could no longer maintain a war effort.

The present disposition of German air, naval and military forces in the west indicates an intention to launch a great attack on Great Britain and France, perhaps by way of Holland and Belgium or Switzerland.

On the other hand all the diplomatic endeavors of the Nazis Government and the internal economic organization of Germany point to a desire to prepare for a long war of attrition, a defensive war against the economic offensive described by Mr. Cross.

The desire to bolster German economy is evidenced by co-operation with Moscow and the somewhat humiliating spectacle of Nazi approval of the Red armies smashing into friendly Finland, hitherto regarded as within the German sphere of influence. It is believed by efforts to maintain favorable trade relations with the states of southeastern Europe and the relatively restricted use of aircraft in the west. No more gasoline is being used than is necessary.

Should Germany decide to fight the long war on the economic front it is possible German military operations in the next few months may be such as will pay immediate if lamentary dividends in economic resources. This carries a menace for neutral countries rich in oil and other materials needed for Germany's war machine and internal economy.

Some such countries in both northwestern and southeastern Europe may be given the option of merging their economic life with that of the Reich by selling their goods on credit or be invaded.

Canadian People Join War Against Paganism



—Cartoon by Chambers, Halifax Herald

THAT BODY OF YOURS

By James W. Barton, M.D.

Searching for Cause of Allergic Symptoms

Allergy—sensitiveness to various substances—has become a common word in our language but frankly, when we think of allergy, most of us have in mind hay fever due to pollen of ragweed, or perhaps hives —urticaria—due to eating strawberries or other food.

"But what about the other cases of allergy with obscure headaches, with peculiar abdominal symptoms evidently of considerable severity but unexplained by usual examination? What about peculiar skin rashes, dark spots, inflamed spots, and the eczemas for which there is no apparent explanation?"

I am quoting from the Boston number of the Medical Clinics of North America, Clinic of Dr. Frank Kennard, Massachusetts General Hospital.

While there is, perhaps, no direct method by which the question of whether allergy is or is not causing the symptoms, a good deal can be done by getting a complete history of the case. Among the points to be considered are these:

First, the symptoms must be explained by a pathology, or damage, or malfunction, or disease, similar conclusion, stimulation of glands, or by the tiny blood vessels allowing too much liquid to pass through their walls and form the hives or the swelling of eyes, lips, or other parts which is an outstanding symptom of allergy.

Second, the evidence of allergy is not unusually just one symptom because patient has usually more than one. "An abdominal pain becomes easier to understand when a few hives appear."

Third, members of the family, either the parents or the children near have allergy; and then finally with allergy goes the finding of positive skin tests and the finding of an increase in the number of eosin cells in the blood".

History of the case may show that the abdominal symptoms and hives occur after eating strawberries or lobster, that the head cold is due to the fur of the family cat. But in true allergy, the symptoms must disappear when patient is not exposed to the allergic substance.

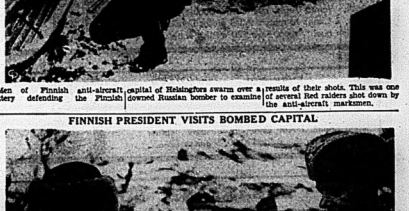
The use of a dairy in which is written each day the places visited, food eaten, and other circumstances, may give the clue as to the cause of the allergic symptoms.

FINNISH MARKSMEN EXAMINE THEIR TARGET



Men of Finnish anti-aircraft battery defending the Finnish capital of Helsingfors swarm over a downed Russian bomber to examine results of their shots. This was one of several Red raiders shot down by the anti-aircraft marksmen.

FINNISH PRESIDENT VISITS BOMBED CAPITAL



Major Ake Sloor, young aide-de-camp of President Kallio, of Finland, shows the president the wreckage of a Soviet airman, shot down by anti-aircraft guns during a raid on Helsingfors. The president is constantly in touch with the men fighting in the front lines and frequently pays them surprise visits. Even the Soviet airmen appear to be insufficiently clad. Near Helsingfors a plane was shot down, the crew of which had no other shoes but rubbers.

Blended For Quality

"SALADA" TEA

Splendid Reports Received at Aiken's Church Annual Meeting

3rd Sidney—Gratifying reports from all departments were in evidence at congregational supper and business meeting held at Aiken's Church Tuesday evening.

A large representation of the members gathered for the supper which was served at seven o'clock.

The minister, Rev. L. W. Scott, presided at the business meeting which was opened with the hymn "Blest Be the Tie That Binds," followed by prayer and the reading of the Scripture lesson, "You Can Smile" a solo by Mrs. Percy Hamilton with Mrs. Harleigh Hamilton as accompanist was enjoyed and appreciated by all present.

The minutes of last year's meeting were read by the Secretary-Mr. Wm. Wheeler.

In the absence of the Treasurer, Mr. Selburne Westover, the treasurer's report was read by Mrs. Westover. Rev. Scott commended the congregation on the financial standing of the church, the treasurer reporting all expenses paid, and a small balance on hand. One hundred and fifty dollars has been paid to the missionary and maintenance fund.

The Board of Session report quoted 45 families in the congregation with 104 on the membership roll.

The total receipts of the Women's Association were $214.85 for the past year, with a balance of $138.39 on hand. Mrs. Gordon Trident, Mrs. Fred Westover, expressed the appreciation of the members for assistance during the year. Mrs. Fred Trident Treasurer of the Woman's Missionary Society reported having sent in $166.56 to the Presbyterial Treasurer, Miss Clara Wilson, as Mission Band Superintendent reported ten paid members and $11.16 sent in to Treasurer.

The Baby Band report was given by Mrs. Perry Hamilton with a membership of four and having 75 cents.

Mrs. Harry Seeley, as Secretary, and Mr. Gordon Spafford as Treasurer reported for the Young People's Union. This society has contributed over twenty-five dollars to the S. S. and A. Fund. Owing to a lack of Young People in the congregation, the society has been asked to meet with them at the mid-week services and many have availed themives of the opportunity.

At Treasurer of the Sunday School, Mr. Ronald Jones reported having paid with a balance on hand and all supplies paid for 1940.

Rev. Scott paid tribute to the workers and to the pianists, Mrs. Perry Hamilton, Mrs. Harleigh Hamilton and Mrs. Lee Grills.

The Presidents of all organizations were urged by the minister to attend the Board meetings. The Board officials and their wives were invited to attend a circuit gathering to be held at Co-ulterhge.

As Chairman of the Board of Stewards, Mr. Will Bush expressed appreciation for co-operation and the good spirit of fellowship throughout the congregation, that he felt, was due to the minister, Rev. Scott, and his good sermons. And to his predecessor, Rev. H. B. Johnson, who served the congregation the first half of the year.

The officials of the church are as follows:—

Pastor—Rev. L. W. Scott.

Board of Session — Honorary members: Wm. Hamilton, Fred Spafford, George Parry, T. A. Hinchliffe, George Westover.

Members—Stanley Spafford, Arthur Bruce, Fred Westover, Carmen Grills.

Board of Stewards—Wm. Bush, Chairman, Frank Hamilton, Arthur Saylor, Selburn Westover, with the President and Treasurer of the W. A., Mrs. Selburn Westover and Mrs. Kenneth Bush as names to be added and change made at a committee meeting of Stewards.

Trustees—Frank Hamilton, Wm. Bush, George Parry, Stanley Spafford, Thos. Irwin, Selburn Westover, Everett Hubble.

Church Pianists—Mrs. Lee Grills, Mrs. Harleigh Hamilton, Mrs. Perry Hamilton.

S. S. Superintendent — Stanley Spafford.

President of Young People's Union—Ronald Jones.

President of Woman's Association—Mrs. Selburn Westover.

President of Wor-an's Missionary Society—Mrs. Thos. Irwin.

Blocked Roads Prevent Teacher Reaching School

West Stunlingdon—January 1940 has already made a name for itself in that it has given us two thaws and a couple of extra cold days. The county road officials deserve the credit for clearing the snow and all of the main roads have been kept free of deep snow.

There was no school at the Ridge Road Public School on Monday. The teacher Miss B. Keene was not present on account of the northern roads being blocked.

The annual meeting of St. Andrew's Church, was held in the church on Friday evening, Jan. 12. The ladies served supper" $.30, after which the chairman of the Board called the meeting to order, Rev. W. E. Walker read a portion of Scripture followed by prayer.

The reports were given showing a substantial balance on hand from 1939. The members were pleased to have Mr. Henry Wallace present. Mr. Wallace has been ill for the past few months.

The officers for 1940 are: Treasurer: Mr. Harold Ashley; Secretary: Mr. Sam Donnan. On the Board of Management newly elected officers were: Mrs. J. C. Sills, Mr. John Russell and Mr. Don Haggerty. Organist: Miss Beulah Fleming; assistant organist: Mrs. William Shaw.

Mr. Geo. A. Kingston of Toronto, a native of West Stunlingdon and one who is always interested in the community of his boyhood days has composed these verses on the Royal Oak."

x x x

The Loss of the "Royal Oak"

'Twas on a bright October day
In A.D. Nineteen Thirty-Nine
The "Royal Oak" at anchor lay
In Scapa Flow by Orkney Isle,
A sheltered bay by all thought well
Beyond the reach of mine or shell.

While there she lay with anchor down,
And gently tugging at her chain,
The crew were busy on the ship
Working away with might and main.

Thumbtrid of a lurking foe
Entring the pass to Scapa Flow.

With periscope just bare awash
And unobserved upon the "Oak"
A submarine crept up the Bay,
Preparing for the fateful stroke;
Small chance she seemed to have to miss,
But luck was with her in the game.

The "Oak" received a crushing blow
Which opened up a gaping wound
Through which the waters of the Flow
Rushed in—twas seen the ship was doomed.

She quickly filled and sank below
The hungry wash of Scapa Flow.

Of all the crew but few were saved—
Some twice four hundred men
Went down.
All first line men—the Empire's best
These share the glory and renown
Of Britain's valiant sons at Sea.
Who die that Britain might be free.

In months to come when War is past
And we're counting cost in ships and men
The "Royal Oak" will have history made
And her crew in kindly remembrance held,
This prayer may we say in hushed refrain—
"God grant these men did not die in vain."

—George A. Kingston,
Toronto Ont.
November, 1939.

Personals

The Misses Ruth and Helen McGee of Campbellford and Miss Jean Thompson of Belleville were week end guests of Mr. Harry Thompson.

x x x

Mr. and Mrs. Elmer Post attended the Stirling Community Welfare Club meeting on Tuesday evening.

Mr. Don Wright spent the week end the guest of his sister, Mrs. Gordon Kennedy of Tivo's Hill.

A number of church organization meetings, lodge and community meetings had to be postponed until a later date.

Miss Betty Barlow of 2nd Thurlow is visiting her sister, Mrs. Foster Wilson.

SPEAKER IN CAR COLLISION

Omaha, Neb., Jan. 18—(AP)—Judge John Gutknecht of Chicago came to Omaha to speak at a safety council meeting, and almost immediately was involved in a traffic accident. The taxicab taking him to a hotel collided with another cab two blocks from his destination. The judge walked the rest of the way.

FOR ACHING TIRED FEET

a Dose! Don't be cheated, suffer needlessly! Soothe them with Zam-Buk's penetrating herbal oils. Every night bathe your feet in hot water. Dry carefully. Then gently massage Zam-Buk into ankles, insteps, soles and between the toes. You will be amazed how quickly you get relief. *Don't suffer foot-torture another day.*

Get Zam-Buk from your druggist at once and enjoy perfect foot comfort.

Use ZAM-BUK Nightly

FARMERS!

Nemo Worm Capsules.
Hog Tonic and Wormer,
Box 25c
Dr. Bell's Wonder $1.00
Dr. Bell's Cow Physic .50c
Dr. Bell's Condition
...Powders 50c
Reduced Iron, 2 ozs. 35c
Epsom Salts .... .5 lb 25c
Sulphur ..... 7 lb 25c
Cooper's Dri-Kill 85c
Special Louse Powder
35c lb. 3 lb $1.00

ALL HOME REMEDIES AT LOWEST CUT PRICES.

DOLAN
THE DRUGGIST
PHONE 138

ALL IS BRIGHT

By Eleanor Browne

CHAPTER XXVI

Coates was grimly considering the situation. Star might lie to him about her finances, but she would not lie to Gloria. And that smart young woman had been altogether too ready to help him with his plan. No wonder she had been willing to pack Star's suitcase! It was Gloria's idea of a good joke.

Star was staring now, as he was, at the white lane on each side of the boat. She did not know that Coates had been at all impressed by her revelation. There was nothing beyond this distant moonfall when she stood beside a man she hated. There was no time even in the past. It seemed, that she had been free of this stuffy wheelhouse or the surge of the floor beneath her feet.

She watched a jog bobbing up and down far behind them. It would top the crest of a wave and then disappear for a second. She saw it once—twice. Then she leaned forward and looked more carefully. This was an odd bit of driftwood. Instead of getting smaller it appeared to grow larger, although it was hard to tell, really.

Star glanced at Coates. He too seemed to be watching, his eyes narrowed. When she caught him, Coates' heart gave an exultant thrush. It was not a jog, after all. There was only the slightest suggestion of an outline, but she was sure it was a human face—a boat that was shooting through the water toward them as if driven by superhuman power.

Suddenly Baldy appeared at the door. Whether Coates had some way of summoning him or not, Star did not know. Baldy stood on the threshold looking questioningly at his Captain. When Coates spoke Star was surprised to find that his tone had not changed.

"Pull her aboard," Baldy looked for an instant as if he were going to question the order. "Miss Star's stinahan wishes to return to the cruise ship for the Christmas mush. Does there a faint note of amusement in Coates' voice? "And I rather think she'll stay for the rest of the trip in the Cartagena's launch."

x x x

Stuart lay in his bunk and watched the waves lap against the porthole. They would slap at the glass like a friendly hand and then disappear. It was fun for a few minutes, but then he tired of the game. He wasn't a bit sleepy. Grown-ups had funny ideas, especially Dad. He thought Stuart ought to have a nap this afternoon because he was going to stay up a little later tonight.

But tonight was different, and sleeping was out of the question. It was Christmas Eve, the first one he was on his way. A strange Santa Claus dressed in a red bathing suit and a red cap trimmed with cotton ball.

He sat up and listened. He had never before actually disobeyed Dad, but this was a matter of evidence. If Dad were here so he could ask him, he might concede that Stuart didn't have to go to bed. But since Dad wasn't here, it had to be settled at once.

He was sure the ship had never been so quiet before. Occasionally in the night, the board footsteps along the corridor outside, the slam of a door or a voice raised to someone. But today there was nothing. Only stillness.

Stuart had no way of knowing that in the dining saloon the passengers were laughing and talking as they decorated the huge tree that had just been put in place. Mr. Jenkins felt that he had supervised the festivities, and had contributed many suggestions which the seamen had consistently ignored.

"At home back in Ohio we always use a step-ladder to get to the top of the tree," he pointed out. "Then the end can be correctly placed on and that shiny stuff that looks like snow."

"We had a beautiful tree the year Edna was born," Mrs. Jenkins confided to Elise Catrell. "Not as big as this, of course, but it was real pretty."

Elise smiled at her and continued to thread wires through the glass ornaments. Her heart was too full for words. Once in a while Barlow Underwood would turn around and glance at her and she would blush as his eyes said he was happy just to be near her. "Peace on earth!" she thought. She had never before understood the true meaning of those beautiful words.

But Stuart, listening now at the crack of the cabin door, heard no sound. He looked up and down the narrow shining hall, enclosed on both sides by tightly shut doors. There was no one about. Stuart's eyes alone at this adventure. Resolutely he tugged the door open and stepped outside.

Star had been convincing—while she was there. Somehow, waking in Bar, it was easy to believe. She was so sure of what she told him. It was only positive that she believed Santa Claus had a brother. But perhaps Star had been fooled—ed.

But Star had added that Santa Claus and his sleigh brought some of the gifts to the ship. He needed little, he had mentioned, in distributing them. If that was so, then Stuart could be sure he knew where about the ship right now! If Stuart could find some of them, then he could bring them to the saloon tonight. He could help Santa Claus in that way, at least.

His heart was beating loudly as he slipped bare feet along the floor. He tried the first door next to his. It opened readily and he stepped inside. He could see a whose cabin it was, but a delicate perfume suggested a woman's lone owner. This must be Miss Catrell's cabin. A corner of tissue paper caught his eye. He reached down and pulled. A small package came to light. Stuart knew that like a Christmas present with shiny silver paper and a big bow. It was only a matter of seconds before the package was unwrapped and a lovely gift revealed in its box. There was a little oval in the middle of the cover. Stuart knew it just like the letters on Dad's big letter.

It was a Christmas present all right! Stuart replaced the box carefully and picked up the tissue paper and ribbon. Star had been right. Santa Claus had been here and already been there and hidden the gifts in various places.

His eyes fell on Elise's knitting bag hunk on the floor at the foot of her bunk. Of course—Santa Claus always carried a pack! It was the perfect size for the numerous gifts to one particular spot. By pushing Elise's knitting things aged to unhook the bag and get down on the floor again.

It was a simple matter to pull the knitting out of the bag and then reach over her head into the corner under the bunk. Then the bag could be pushed back obviously into the bottom. Stuart noted with satisfaction that he could collect at least one gift from each cabin and take them all back to the saloon. Then Santa Claus' brother be surprised!

The dining saloon for the tree stood in regal splendor, almost reaching to the ceiling. On every bough tinsel and colored balls caught the light and winked back at the shining snowflakes. Elise Catrell gazed at it with somewhat appraising eye. She was not thought she would see this lovely symbol of the season. She had wanted to imagine what a Christmas tree would look like in the sunshine and flowers outside, instead of cold and snow.

She was surprised to find that there was nothing strange about it. Although she was wearing a light summer dress and the men had on thin sweaters or sports shirts and the saloon portholes were ablaze as the sun started to dip into the ocean, it was Christmas. It was stood proudly glittering, holding them all together in a spirit of giving and good will.

Mrs. Jenkins coaxed significantly, "Of course it's a little early," she said with the first hesitation Elise had seen her display to show. "But we could do just one carol before we dress for dinner, don't you think? I used to sing in the choir at home," she went on with a return of her old confidence, "and we always rehearsed before the services."

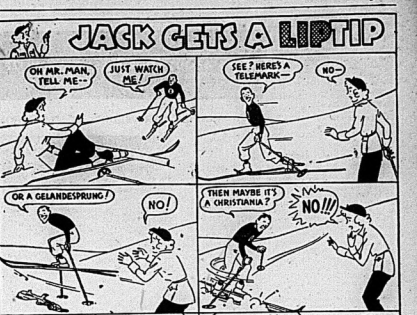
The other passengers murmured their approval. They seemed glad to linger together a few minutes more. Elise said timidly: "I used to play the piano a little. If I could give you the key."

There was a scattering of applause, and as Elise rose shaking bits of tinsel from her lap. Barlow Underwood came over to her. Together they ran up the steps to the platform where the orchestra sat during dinner. The others grouped themselves around the tree, Mrs. Jenkins facing them like a captain facing his crew. She nodded imperiously to Elise whose long fingers ran experimentally over the opening bars of a carol. Barton sat in a chair next to the piano, raising her heart to flutter uncontrollably. The chorus of voices swelled up to them. Mrs. Jenkins' dominant soprano leading in a martial tone.

When they had finished Elise began tentatively, "God rest ye, merry gentlemen," and saw Mrs. Jenkins nod in agreement. All the rest picked up the tune and sent it ringing gayly through the warm summer evening.

(To Be Continued)

JACK GETS A LIPTIP



LYPSYL SMOOTHS ROUGH LIPS...

It's a boon to outdoor girls and men. When lips are rough and dry, just rub on a little LYPSYL—it will make them smooth as velvet. Use LYPSYL as a base for lipstick—it makes the colour go on evenly, keeps the lips fresh and attractive. LYPSYL is a medicated lip-salve, in a handy tube... easily carried in purse or pocket... just as easily applied. Ask for LYPSYL at any toilet goods counter.

LYPSYL

Red or invisible white

20¢ a tube

Bethel Congregation Hears Reports of Year's Achievements

Rawdon—On Thursday afternoon and evening the business of this appointment was transacted with the Trustee Board and Ladies' Aid convening in the afternoon and the Sunday School and congregational meeting in the evening.

Two new trustees, Messrs. Walter Warren and Leslie Thompson were appointed. The Board sold the land on which the old shed stood and they are planning to remove the fence along the road in front of the cemetery.

The Ladies' Aid granted $25.00 to Missions and during the year they gave $95.00.

The officers for 1940 are: President—Mrs. Harold Elliott. 1st Vice President—Mrs. Don Heath.

2nd Vice President—Mrs. Will Heath.

Secretary—Mrs. Ray Shortt.

Treasurer—Mrs. Samuel Gummer.

Organist—Mrs. Will Heath.

Bethel Sunday School elected the following officers:—

Superintendent—Mr. Roy Welbourne.

Assistant Supt.—Mr. Charles Morton.

Secretary—Mr. James Warren.

Treasurer—Mr. C. M. Sine.

Organist—Mrs. Don Heath.

Assistant—Mrs. Will Heath.

Superintendent of Cradle Roll—Mrs. Harry Preston.

Supt. of Home Dept.—Mrs. S. J. Elliott.

Supt. of Temperance—Mrs. Roy Welbourne.

Supt. of Missions—Miss Eida McMullen.

The organized classes select their own teachers and those appointed for the Beginner's Class were—Mrs. Walter Warren, assistant—Mrs. Ray Shortt.

Primary Class—Mrs. James Warren, assistant—Mrs. Thomas McMullen.

Congregational Meeting

In the reports given at the congregational meeting of Bethel United Church it was noted that the missionary givings were the same as last year—one hundred and ten dollars. The congregation raised two hundred and four dollars for church purposes and four hundred and twenty for minister's salary. The Young People's Union reported eighteen dollars and the Sunday School one hundred and four dollars.

The officers elected were as follows:—

Secretary-Treasurer— Mr. C. U. Hoag who is beginning his fortieth year, organist—Mrs. Ray Shortt, assistant organist—Mrs. Harold Elliott, stewards—Messrs. Charles Drunan, James Warren and Roy Welbourne. Mr. Charles Morton was appointed an elder. A vote of appreciation was extended to Mr. and Mrs. John Parnell, Mr. and Mrs. Wesley Parnell, Misses Helen and Doris Farrell for their services to the church as they are leaving the community early in February.

20% 20%

Stock-Taking

SALE

IS HERE AGAIN!

Starting Saturday Jan. 20

WE WILL GIVE

20% OFF ALL LEATHER GOODS

20% OFF ALL TRAVELING GOODS

10% off All Rubber Goods

ALL LEATHER AND RUBBER GOODS ARE GOING UP SO SAVE SOME MONEY NOW!

— CASH and CARRY ONLY —

The **HAINES** SHOE HOUSE

214 FRONT STREET

20% 20%

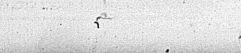
They'll Do It Every Time

By Jimmy Hatlo



Drink Coca-Cola Delicious and Refreshing

B-99



PERSONALS

Mrs. H. S. Alderman and Mrs. Alderman attended a conference of the Salvation Army in Toronto on Thursday.

Miss J. Dryden of Deseronto, spent Friday in the city.

Miss Juliette Gaulier is in the city today addressing the open meeting of the Women's Canadian Club.

Mrs. A. J. Briens and little daughter, are spending the week end in Ottawa, the guests of Mrs. Briens' sister, Mrs. John Carleton.

Group Two of the W.A., Tabernacle Church, held the opening meeting for the year at the home of Mrs. R. Blakely with a good attendance. The meeting opened with a poem on the New Year read by Mrs. Harrison and the hymn, "Onward Christian Soldiers", was sung. Mrs. Burgess led in prayer. Mrs. Bailey read the lesson. Several readings were given by the members of the group. The officers were elected as follows—Convener, Mrs. M. Burgess; Co-convener, Mrs. W. Harrison; Treasurer, Mrs. J. Fox; Secretary, Mrs. R. Blakely; Birthday box, Mrs. Laughlin; Flower committee, Mrs. Mifflin; Pianist, Mrs. W. Harrison. The meeting closed with the Mizpah Benediction.

IF IT'S ABOUT YOUR EYES . . . SEE McFEE

FIRST CANADIAN WAR WEDDING AT ALDERSHOT



Miss Peggy Crerar, daughter of Brig.-Gen. H.D.C. Crerar, chief of staff at Canadian Military headquarters in England, is shown with her father, during her marriage at Aldershot to Lieut. H.Z. Palmer, R.C.A.M.C. Mr. Palmer is the son of Col. A. E. Palmer of Ottawa. This picture was transmitted from New York by Photorophone. —Photophoto.

Collegiate News

Glee Club Sleigh-Drive.

Tuesday, January 16—

A very enjoyable evening was spent by the members of the Glee Club and a few of their friends from various other forms of the school. Although it was the coldest day of the winter, we enjoyed an hour of sleigh-riding throughout the city. We returned to the school where refreshments were served, after which dancing took place in the gym.—M. W.

x x x

On Wednesday morning in Assembly, the sub-gallery listeners actually heard what was the Scripture reading for the day. This was due to the installation of a loud speaker, which, we sincerely hope, is a permanent improvement.

x x x

Hockey?

Our wandering reporter is wondering.

Possibly there will be some news about both boys' and girls' hockey next week.—W. R.

x x x

The Girls' Athletic Society!

The Grade X basketball series has started. The first game played on Monday, January 15th between XA and XD & XC was won by XD &G with a score of 8-6. The second game on Tuesday between XB and XB. The winner after a fast game was XB with a score of 11-10. The playing between the Grade X's is much cleaner with freer passing than that of the senior grades—surprisingly enough!

x x x

Badminton.

The Badminton Club has a full membership of thirty-two. All ladder formation games have already started with each pair challenging someone on the rung above. If the lower pair win they go up and the other go down. After several weeks there will be a complete change of players with each girl having a different partner. Then the finals will be played off.—M. C.

HOLLOWAY STREET WOMAN'S ASSOCIATION

The regular monthly meeting of the Woman's Association was held in the church parlours on Tuesday afternoon, January 18th.

The meeting was opened with the devotional exercises, Mrs. A. This in the chair, by all singing the hymn, "Jesus Calls Us", followed by prayer by Mrs. Sills, after which she thanked the ladies for their kind attention and help during her term of office.

Rev. Mr. Newman then took charge of the installation of the officers for the coming year. The meeting was then turned over to the new president, Mrs. W. J. Sweetman, who thanked the ladies for the honor they had bestowed upon her.

The minutes of the last meeting were read and approved. A very gratifying report was given by the Treasurer of the year's work. The reports of the various secretaries were given.

The roll call was taken with thirty-six present.

Rev. R. E. Newman closed the meeting with the benediction.

Dainty refreshments were served by the ladies and a social half hour spent by all.

Tweed

Tweed — Ice-cutting operations will soon be under way at Stoco Lake. The ice is about fifteen inches in thickness and a few additional days and nights of subzero weather will assure a bumper ice harvest.

The temperature on Tuesday night dropped to 21 degrees below zero, four degrees colder than Sunday's record of 25 degrees F.

The Young People's Union held a supper meeting at the United Church on Monday evening. Miss Marjorie McTaggart gave an interesting reading.

Tweed Council had a fleet of trucks and a gang of men busy on Monday and Tuesday removing the snow from the main business thoroughfare. The heavy fall of wet snow pushed aside by the snow-plough, was frozen into a solid mass which required the use of picks and crow-bars to break it up into pieces small enough to handle.

GOOD MANNERS

MRS. CORNELIUS BEECKMAN

Good Food Service

We housekeepers may buy foods of the very best quality, but if we don't pay attention to certain fundamental "musts" in the preparation and serving, the quality doesn't count for as much as it should.

If we're novices in housekeeping, we may never have thought about these important service-details. If we're veterans in housekeeping, we may have let ourselves lapse into bad serving habits. Or it may be that we never have thought about how important these details are.

However, these details cost nothing in money, take only a few minutes to accomplish, and make all the difference in the world between poorly-served and well-served food.

Now is an excellent time for us to make these resolutions:

Resolved—I shall always heat the plates on which hot food is to be served.

Resolved—I shall never serve salads and aspics and chilled desserts on warm plates.

Resolved—I shall never serve lukewarm fruit juices.

Resolved—I shall always crisp the crackers that I serve with soup and salad, and so forth.

Resolved—I shall always thoroughly heat the rolls that I serve at any meal.

Resolved—I shall prepare salad greens with the respect and care that they deserve: clean them as soon as they are delivered; dry them thoroughly and, importantly, chill them thoroughly in a closed-covered container in the refrigerator. I shall also chill the salad bowl and the salad plates.

Resolved—I shall learn how to make an excellent French dressing.

Too Late For Christmas Gift

Dear Mrs. Beeckman,—

I am a girl of fifteen, and I have been going about with a boy for about a year. He gave me a gift at Christmas-time. This is the first gift I have ever received from a boy, and I am wondering if it is proper for me to give him a gift too, even though it would be so late. What do you advise?

2—It is proper for me to go riding with him and his family in their car?

Undecided

1—There wouldn't be very much point for you to give a Christmas gift to this boy at this late date. You'd better wait now until he has a birthday and then give him something that will show your good taste and thoughtfulness. It shouldn't be too personal or expensive.

2—You should first ask your mother's and father's permission about this. But if they approve of your friendship with this boy, I am sure that they will give you their permission to accept these kind and hospitable invitations.

Announcing an Elopement

Dear Mrs. Beeckman

I was married several months ago by a justice of the peace, without anyone's knowledge. Now I have told my parents, and they wish us to be married again by the minister of our church.

We would like to send announcements to our friends, but we do not know which date to use, the first or the second. Will you tell me?

Ann

The first part of your question to the answer . . . you were "married several months ago by the justice of the peace." So in sending out your marriage announcements, the first date is the date that should be used.

COURTESY TIP

All invitations that "request the pleasure of your company" should be engraved, whether or not. An answer is requested on the invitation.

Advice to the Lovelorn

By BEATRICE FAIRFAX

Here's Your Chance Girls; It's Leap Year

Perhaps you hadn't noticed that this is Leap Year.

Leap Year, you know, has always suffered a bad reputation as a time of upside-down-ness in the world of romance, when the shy girl could have her innings, and the girl not so shy could simply act naturally. At the same time, the most masterful of youths would have to allow himself to be wooed and won—just as the case might be.

So, in a way, when it was the custom for men to do all the inviting, and when girls sat sweetly at home by the fireside, knitting and hoping for the bids that they mustn't move a muscle to assist, because it wouldn't be ladylike.—Leap Year was a wonderful opportunity.

In Leap Year, a girl could actually invite a man to a party, she could even provide a taxi and pay the whole thing through from beginning to end. She could do all the spending also to be the men she was secretly and madly in love with, and she could even breathlessly propose to him. Tradition sanctioned this.

It was supposed not to be right to do, in days when men took all the initiative and girls were limited to a passive role—but some lovestricken lasses did take this deeper, really romantic plunge and get away with it.

Girls used to idealize men in those days. Do they, still? And if the boy friend was terribly shy, terribly timid, indeed, utterly divine, yet had failed to speak the magic word of love, and if there seemed every sign that some competing girl would catch him the next week if you did not,—why, g'irl could and did know that isn't strictly true.

summon courage to fling herself at the fascinating creature's head.

And what about him? Why, very likely he was just a shy philosophic boy who had been in love all the time but just hadn't gotten to the point of saying it.

But now we have a different kind of Leap Year. We have a different race of boys and girls whose ideas of love are far more wholesome, as they are certainly more natural. And to a girl who doesn't find any difficulty in making her preferences plain, who is skilful at making most out of her picture if he bores her, or at enticing him delicately within her web if he has aroused her serious heart-throbs, Leap Year can't, of course, be the great event it used to be.

At this point, I'll confess that my own observation has been that the really enteresting girl with a capacity both for love and for leadership, has her own individual way of turning every year into a Leap Year.

And why shouldn't she? Girls are certainly as good judgment in choosing their life-mates as men have. And if a girl has a handsome face, she knows all her specifications and whom she'd like thingas as their companion-partner.—I'm for her doing it.

Leap Year, a girl, Leap Year, would simply give her the chance to make her proposal in plain language, instead of using the more devious methods more indirect but probably just as sure in the end.

It is true that some people will tell you that a woman always exhibits a proposal, even if the man who makes it believes the idea is entirely his own. But, of course, we don't go in for that sort of thing.

Skating to Beauty

By HELEN FOLLETT

THOSE members of this beauty class who belong to the all-in-fun contingent don't know what they're missing if they don't go in for winter sports. If they're afraid of getting red noses and cold toeses, they should remember that the hothouse variety of complexion is anything but pretty. Before the tulips bloom again they'll look like stalks of celery that have been blanched in the cellar. No fresh air, no rosy cheeks. No exercise and in course of time the meal bag figure will develop. Out now, all of you! Pump vitalising ozone into your lungs.

Skating is a perfect exercise. Good skaters are graceful. Gliding under the ice acts favorably upon the muscles of the arms, legs and torso, the entire musculature of the body being called into action. The lazy girls should reform and take it up. Then they won't be lazy anymore, which will make them more interesting members of the family circle.

The young fry is keen about skating; there's no reason why papa and mama shouldn't join up. Outdoor life will keep them younger and in better spirits; it will so improve mama's complexion that she can cut down the beauty overhead.



GO SKATING, with your daughter for sake of health and beauty.

Sties are small boils, must be treated gently. To open one before it has come to a head is to have another one appear shortly.

Dip a good-sized piece of gauze in a hot boric acid solution, squeeze out four times a day. Moist heat hurries along the day when the boil will be free of its unbecoming guest. It is not safe to lance a stye; only a medical man should do that. Hot applications will cause the pus sac to break; the yellow substance can be pressed out gently.

Invading germs dig into the chandel in the eyelash and cause the residence and the trouble begins. Drat 'em!

4th Thurlow

4th Thurlow—Friends and relatives attended the funeral on Saturday of the late Mr. Frank Garrison, Sr. Sympathy is extended to the bereaved family.

Miss Marion Martin and Mr. McElwain of Trenton were recent

4th Thurlow

Sunday evening tea hour guests of Mr and Mrs. W. Bradshaw.

On Wednesday evening of last week, Mr. and Mrs. John Bitz entertained a missionary quilt. Young People's meeting under the direction of Clem Treverton was held after the supper.

Mr. Jay Staight, Salem, took dinner on Monday with Mr. and Mrs. John Bitz.

Mrs. Bradshaw was a week end guest of Miss Marion Martin, Trenton.

Mrs. Everett Beer and kiddies called Wednesday afternoon of last week on Mrs. Robert Miller.

Miss Erma Mulholland, Tweed, has been the week end guest of her sister, Mrs. Bruce Martin and family.

Donald Leslie, Salem, had dinner on Tuesday at the Miller home.

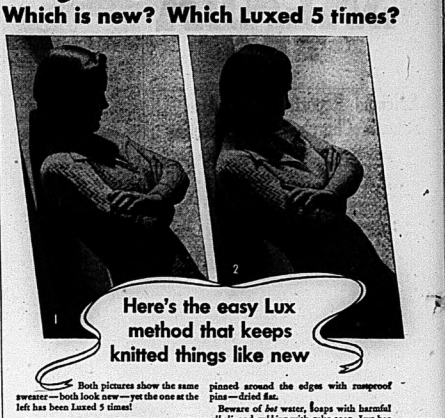




John Garfield and Priscilla Lane who are featured with Rosemary Lane, Lola Lane and Gale Page in "Four Daughters," opening next at the Capitol Theatre with the first run bill, Bobby Breen in "Escape to Paradise."

Can YOU tell?

Which is new? Which Luxed 5 times?



Here's the easy Lux method that keeps knitted things like new

Both pictures show the same sweater—both look new—yet the one at the left has been Luxed 5 times!

Here's the way the Lux Laboratories did it: First, we washed a fine Lux sweater was thrown on heavy paper. Then the sweater was swirled in extra-rich, lukewarm Lux suds; rinsed in 3 clear, lukewarm waters. Excess moisture was removed by rolling in a Turkish towel. The sweater was unrolled at once. Then it was placed on the outline, eased to shape and pinned around the edges with rustproof pins—dried flat.

Beware of *hot* water, soaps with harmful *alkali*, and *rubbing* with cake soap. Lux has no harmful alkali :: eliminates rubbing. Lux won't fade colours, won't roughen or mat delicate wool fibres. Safe in water, safe in Lux.

1 Actual photograph of a sweater before and after gentle Lux.

2 The same sweater photographed when brand-new.

LUX

Anything safe in water is safe in

DR. DAFOE'S COLUMN on the Quintuplets and the Care of Your Children

Jealousy in Children

I have received a number of letters concerning the column devoted a few weeks ago to the jealousy which may arise around older children in the home. Indications that this is a problem very close to many parents. Some of the letters relate very interesting stories about this jealousy. Some tell how the problem was met with and overcome.

One woman hadn't thought of her older child feeling anything except loving interest in the new arrival, until two things happened. The baby began to act very peculiarly, he was glum and very irritable at times, jealous of the baby. At first the mother had no idea that there was any connection between the two things, and she was worried about the older boy. She was afraid he was ill, that he had become "run down". Then she realized it herself. Then one day she happened to discover the boy pinching the baby. The boy had been the centre of his parents attention before the new baby came. Then he found himself relatively neglected. The whole household seemed to revolve around the newcomer, its mealtimes and sleeping hours seemed to be more important than anything that pertained to him. He seemed not to count any more. And the parents had taken it for granted that he would love the baby as they did. Other letters indicate that this woman's experience, happening when it did, was a fortunate one. Many parents are faced with quite a timely jolt and remain blissfully unaware that strong psychological forces are at work warping an older child's whole outlook on life.

Another letter writer blames me for not making it plainer in the earlier column that preparation of an older child for an addition to the family should begin long before the event. Plan of action, training should be directed toward making him self-reliant. He should have the habit of doing things for himself by the time another child becomes the centre of attention in the home. The more he is used to doing things by himself, the less he will notice and be affected by deviation of attention from himself to a newcomer.

It helps if the older child has reached an age that permits him to be included in the family anticipation of and plans for the great event. A natural interest in a forthcoming brother or sister is intensified if the child is made aware of the drama of birth, and he will look forward to the event with almost as much anticipation as you do yourself.

Let your children feel about the coming of a baby brother or sister as they do about a visit of Santa Claus. Tell them that when the baby arrives everyone in the home must get busy and make the newcomer welcome and comfortable. Encourage the idea that the new brother and sister, so small and helpless, will need their help in many ways. Make it clear that the expected baby will belong, not merely to the mother and father, but to them also.

All this will inculcate a pleasant feeling of "grownupness" and give the other children a sense of responsibility toward the newcomer. After the baby has come, it's a good idea to give each brother and sister some simple chore in connection with its daily routine. This chore, however, shouldn't be a tiresome, unpleasant task that will arouse resentment. Let him help you bathe the baby, and ask his advice. My, how important he'll feel when you do that!

It is important, too, that parents remember not to neglect an older child too much because of a baby. Find some time each day, if only five minutes in which you give your attention to him exclusively. "Baby" is the older child some, too.

Fashion Flashes

LIFE AT HOME is much pleasanter with a pretty housecoat. A smart one of blue slipper satin will be found at the bedtime with beige stitching and a beige silk sarah shirt.

Come to dinner is an invitation with a chance to show off a lovely dinner dress. A charming model is of beige lafrete with puffed, short sleeves, and square neckline. On the skirt are pockets of mink.

Cheer a dark day in the form of those pretty white hats now seen about town. White felt makes a charming trimmer with big black jet buttons and a black gossamer lace veil for trimming.

NABOB
That's Good Coffee!
Nabob is the only irradiated coffee in Canada . . . and it has the flavor!
SOLD IN DRIP OR STANDARD GRIND
Packed by a 100% Canadian Company.
(Distributors) HAROLD F. RITCHIE & CO. LTD.

Corunna Man Saves Wife and Family From Burning Dwelling

PASSPORT FRAUD TRIAL PROCEEDS

Leader of Communist Movement in United States May Go on Stand Today

New York, Jan. 18—(AP)—The government may bring to a close today its army of witnesses in the passport fraud trial of Earl Browder, leader of the Communist movement in the United States.

Government counsel John Cahill said the prosecution would rest before nightfall, after three days of trial, and defence counsel George Battle Murray agreed after night testify.

Examining two witnesses with family memories yesterday the prosecution evoked this testimony.

Mrs. Ida Rosenberg, bearing the name of Nicholas Dozenberg, onetime Soviet secret agent, actually bore the photograph of Browder "unless he has a double or a twin brother."

That a passport, issued to one "George Morris" bore a photograph that "resembles Browder and might be him."

That Browder in 1937 was given a passport validation permitting him to go to Russia during the civil war as correspondent for the Communist newspaper, the Daily Worker.

REENTERS HOME 4 TIMES TO SAVE FOUR CHILDREN

Howard Noyle Suffers Severe Burns to Hands and Face in Rescue

9 HOUSES THREATENED

Widow's House Next Door is Badly Damaged as Sparks Spread

Corunna, Ont., Jan. 19 —(CP)— Four children of Mr. and Mrs. Howard Noyle were rescued by their father when fire destroyed their home in this village near Sarnia early today in sub-zero temperature. After he aided his wife to escape Noyle entered the burning house four times to bring out his children aged four to 10.

Mrs. Noyle told news about the hands and face. A neighboring house owned by Mrs. Ida Wright, a widow, caught fire but the flames were extinguished by a volunteer brigade before any serious damage resulted. Eight other homes were threatened by sparks.

CHINESE ARMIES SURROUND CANTON

Authorities Assert Japanese Cut Lines Defending City Were "Crumbling"

Hong Kong, Jan. 19. —(AP) — Chinese officials declared today that a series of Japanese defeats in Kwangtung province had resulted in virtual encirclement of Canton, chief city of South China, by advancing Chinese armies.

The Chinese asserted that Japanese outer lines defending Canton were "crumbling" and that the Japanese had met in Kwangtung one of their most serious reverses of the war.

They declared that since the Japanese began a retreat from Yingtak, important station on the Canton-Hankow railway 80 miles north of Canton, Oct. 8, 1938, and since then has been the base for operations against Canton.

Yesterday the Chinese reported the killing of 500 Japanese in a battle 33 miles north of Canton.

Denmark Votes to Maintain, Defend Its Neutrality

Vote on Declaration Framed by Kingdom's Six Largest Parties Is Carried by 135 to 0—One Member of Parliament Abstains From Voting

Copenhagen, Jan. 19 (AP).—The Lower House of Denmark's parliament voted overwhelmingly today its approval of a declaration that the country intends to maintain and defend its neutrality.

The declaration was framed by the country's six largest political parties partly to offset an impression abroad that Denmark would not resist an attack on its territorial integrity.

The vote was 135 to 0. There was one abstention. Jens Moeller, elected by the German minority in Schleswig, refrained as he customarily does in matters involving British foreign policy on the grounds that he is not Danish. He is the lone German minority member in Denmark's Lower House.

The three Communist members in the Lower House joined in the vote of approval.

Premier Thovald Stauning presented the declaration to the House for approval with a statement for cabinet "wholly agreed" with it.

The declaration said: "The Lower House decides to declare that all parts of the Danish people agree that the country's neutrality must be maintained and that all dispositions made necessary shall be used to keep order, preserve and protect the realm's peace and independence and promise the cabinet support in its work in this direction."

SENATOR BORAH LIES NEAR DEATH

Wife Clings to Hope Miracle Will Save Her 74-Year-Old Husband

Washington, Jan. 19 — (CP)— William E. Borah, veteran United States Senator from Idaho, was reported "growing weaker" today.

The word came from his secretary as sorrowing friends waited in his apartment across town from the Senate chamber, where the Republican leader made his successful stand against American entry into the League of Nations.

Mrs. Borah clung to the hope the Union: "It is not enough to say that a newspaper is free in this country to criticize the government. It is not free to do anything of the kind in any government without front it news of national interest."

Mr. Ley urged delegates to stay with all other sections of the newspaper world an unceasing vigil upon the activities of Information and to resist the tendencies to bureaucratic control "until perhaps the day will come when there shall be in charge a man who understands something about the collecting, selection and dissemination of news."

(Sir John Reith, formerly head of Imperial Airways and the British Broadcasting Corporation, was appointed Minister of Information on January 5th, in the place of Lord MacMillan.)

TOO MUCH NEWS IS SUPPRESSED SAYS JOURNALIST

President of British National "Union of Journalists Makes Complaint

VIGIL IS URGED

Leicester, England, Jan. 19 (CP) —J. W. T. Ley, president of the National Union of Journalists, criticized the government today for what he termed "too much suppression of news since the war began."

He told the annual meeting of the Union: "It is not enough to say that a newspaper is free in this country to criticize the government. It is not free to do anything of the kind in any government without front it news of national interest."

Mr. Ley urged delegates to stay with all other sections of the newspaper world an unceasing vigil upon the activities of Information and to resist the tendencies to bureaucratic control "until perhaps the day will come when there shall be in charge a man who understands something about the collecting, selection and dissemination of news."

(Sir John Reith, formerly head of Imperial Airways and the British Broadcasting Corporation, was appointed Minister of Information on January 5th, in the place of Lord MacMillan.)

GERMAN PATROL IS FORCED BACK

Allied Activity on West Front is Practically at Standstill

Paris, Jan. 19.— (CP Havas) German troops have resumed the patrol activity suspended because of the extreme cold of the past few days, military authorities said today.

A German detachment of about 30 men attacked a French outpost in a wooded sector of the Vosges Mountains yesterday. After a sharp skirmish conducted mainly with grenades, the Germans were forced to retreat, leaving several prisoners behind in the hands of the French.

In the air, activity was particularly at a standstill. French pursuit ships went up only 15 times during the day. Two German planes were made reconnaissance flights deep into the Eastern and Northern France.

This morning's official communique said—"Nothing to report".

BODY OF WIDOW TO BE EXHUMED

Death of Woman Nearly Three Years Ago Ascribed to Self-Inflicted Wounds

Elk Lake, Ont., Jan. 19 (CP)—The death of Lillian Gertrude Hall, 38, ascribed to self-inflicted wounds by a coroner's jury at Gowganda nearly 3 months ago, is to be investigated further, it was learned here today.

The jury ruling that death had been exhumed and sent to New Liskeard for a post-mortem by Dr. E. N. Franklin, Toronto-legal expert for the Ontario Government. New information is believed to be in the hands of the Provincial Police.

Mrs. Hall, wife of a prospector child ren. died in her home in Gowganda on Oct. 22, shortly after she returned from a visit to her husband's mining camp, 28 miles west of here.

At the inquest the jury was told that two shots had entered the woman's body, one piercing the heart.

PAIR ARRESTED AT GUNPOINT

Alleged Couple Were Trying to Escape Through Window of Pool Hall

Collingwood, Ont., Jan. 19.—(CP) —Earl Nobes, 32, and George Gill, 24, were arrested at gunpoint early today by three Collingwood police officers who caught them while they were seeking to escape through a basement window of a pool hall.

Later, police arrested James Mimmings, 30, in a boarding house, 30, at their homes. The four were charged with breaking and entering.

"The plans were well made and we have been awaiting this opportunity for the past three nights," Police Chief Lorne Davidson said.

Former Model, Crippled in Accident, To Be Married

Hackensack, N.J., Jan 19 (AP)— Jessie Simpson, former model whose courage and smile could not be dimmed by the loss of her legs in a railroad accident, will be married tonight to the man who was constantly at her side during the long, trying months in hospital and convalescence.

The former photographers' model fell under the wheels of a Commuter train in April, 1938, when she tried to be amputated above the knee and the other at the ankle but she stood supple and straight last night as she spoke at her impromptu marriage to James Steward, young advertising executive.

Miss Simpson plays golf, dances, and drives her car and intends to have her honeymoon cruise returning from a southern honeymoon.

She wears artificial legs.

Man's Sight Restored After Twenty-Two Years of Blindness

Vancouver, Jan. 19 (CP)—Green grass and trees—the every day things that most people hardly see —were "miracles" to William Hunter, 66-year-old Vancouver station hand, who regained sight he had restored after twenty-two years of blindness.

"I walked to the window of the hospital, not daring too much to hope that I would see. Then the first glimpse of a new world. "But I need not have had the first time in over twenty years and saw green grass. It was wonderful. I think I cried.

From his counter in the Great Northern Railway station here he can see the clock on the station tower. Before his operation, Nov. 3 he couldn't even see the tall.

Hunter said that he lost the sight of his right eye after a blow received in a boxing contest. In 1918, after an attack of pneumonia the sight of his left eye began to go until it had to be left around.

Soon after his operation in November he had little hope of seeing "for a long time." But after the operatio n I had a hemorrhage. I felt sick and faint and thought I had lost my sight forever. To be quite candid with you, I cried. But then the doctor examined me and told me I was right. I was happy after."

Hunter, a Scotsman who came to Canada as a young man said he managed weekly newspapers at Penticton and Kamloops, Ontario, and to get over modern movies.

"The last motion picture I saw was before the days of talking pictured pics," he said. "Why— they even talk in pictures now!"

Committee Asks Investigation Of Coughlin With 'Christian Front'

Members Say Radio Priest Publicly Praised Heroism of Organization Whose Members Were Recently Arrested on Charges of Plotting

New York, Jan. 19—(AP)— A committee of 16, headed by Prof. Harold C. Urey of Columbia University, Nobel prize winner in chemistry, has asked the United States Government to investigate any connection the Rev. Charles E. Coughlin, Detroit radio priest, might have had with the "Christian Front."

Father Coughlin, who last summer praised the work of police Lt. Cassidy, a leader of the front, disclaimed any relationship with the organization after Cassidy and 16 of his followers were arrested on charges of plotting to overthrow the government.

The request for an investigation was sent yesterday to Attorney General Robert Jackson and to J. Edgar Hoover, Director of the Federal Bureau of Investigation.

Members of the committee included Robert W. Searle, General Secretary of the Greater New York Federation of Churches; Dean Christian Gauss of Princeton University; Dr. Guy Emery Shipler, editor of "The Churchman," and Prof. Frank Aydelotte, noted anthropologist.

"It appears to have been in response to Father Coughlin's urgent call for formation of 'platoons' that the Christian Front was formed," they said in telegrams to the officials. "He publicly hailed the heroism and zeal of the Christian Front. On several occasions he has given open encouragement to Cassidy."

Truck Damages Car On Victoria Avenue

Constables Taylor and Ellis investigated an accident on Victoria Avenue in which a car owned by Robert Hayward and parked in front of his home at 80 Victoria avenue was considerably damaged, when a truck driven by David Hill, 257 Ann Street struck the parked vehicle. Hill, who owns the Hayward lawn. Hill was apprehended by the constables in charge of the investigation and it is alleged that he was driving in charge of reckless driving will be laid against Hill.

The accident occurred shortly after 10.30 p.m., Thursday evening. Hayward had his car parked in front of his home facing west on Victoria avenue, when the Hill truck was proceeding east on the same thoroughfare and struck the parked vehicle driving it across the sidewalk and onto the lawn. Both vehicles were damaged in the accident, the left front fender and wheel of Mr. Hayward's car being damaged while the truck was also damaged around the axles. The truck will require a garage for repairs. It was stated, by the police, that the driver was also being driven in a zig-zag manner from Victoria Avenue previous to striking the parked car.

WAR BRIEFS

Helsingfors, Jan. 19 (AP) — Trained men exempt from military service because of age or physical handicaps were being recruited today for the first place of military police who have gone to the war fronts.

Changking, China, Jan. 19 (AP) —A broadcast this morning for relief of 1,000 persons who were drowned out by Japanese interference destruction of station XGOX declared today.

They said atmospheric conditions were favorable for the broadcast of Chang Fe-Ling, President of Kwangtung province, but added that when he began to speak on the air, static and mysterious interference with the struggle in which the Chinese people were "blanketed" by interference.

(Reception of the program of Chang Fe-Ling was made over the National Broadcasting Company cancelled it.)

Shanghai, Jan. 19 (AP)—C. D. Alcott of Chamberlain, S.D., a newspaper reporter and radio commentator here, told police today that a Japanese sentry whom he said were Japanese had shot his wife dead.

Alcott said the men attempted to seize him while he was riding on a rickshain last night. The American defence zone of the International Settlement. Police gave Alcott a bodyguard.

Helsingfors, Jan. 19 (AP)—Helsinforsi population spent an hour in air raid shelters today while anti-aircraft guns pounded the Soviet raiding planes.

Finnish authorities indicated the attackers failed to reach the heart of Helsingfors as a direct distance outside. Five men were visible in the distance.

Detachments were heard at the legations at Grankulla, a town 12 miles from Helsingfors, as the circle lights went out there.

Scandinavian radio said fleeing Finnish workers away from their homes. Foreign Minister Paasikivi said, "The workers generally volunteer to stay at their posts regardless of the raids.

Nevertheless the workers are ordered into shelters except for key men working in plants where an interruption of operation for several hours might cause serious damage, such as sugar refineries and glass works.



SENATOR BORAH

Senator Borah had been feeling unusually well when he arose Tuesday morning. As he passed through the hall on his way to the bath he stopped and told her jubilantly that he had been to his physician for a general check-up and had been told he was in fine shape.

Whether he slipped and fell as he stepped out of the shower and suffered the cerebral hemorrhage in the fall, or whether the hemorrhage struck him down first, was not apparent.

GOVT. GIVEN WIDE POWERS

Ankara, Jan. 19—(CP-Havas)— The National Assembly passed a law today giving the Government of Turkey power in time of war to decree mobilization, take over control of industries, fix prices and control trade.

Hotels Will Display Favorite Dishes

Toronto, Jan. 19.—(CP)—With the object of making Canada's Centennial Ontario contributing exhibits, the culinary arts section at the Royal York hotel show here Jan. 22-24, will be a cross-section of the culinary arts. Chefs will be asked to declared today.

Under chairmanship of Rene Schubert, Old Mill Hotel, Toronto, assisted by a committee comprising of Joseph Bayer, Manor Restaurant; Chef Henri Odiau, Royal York Hotel, Toronto; Chef Stewart Claude Beaujard of the King Edward Hotel, Toronto, an array of typical Ontario dishes are being arranged. Among hotels contributing display dishes are Brockden, London, Walper House, Kitchener; Royal Connaught Hotel, Hamilton; Royal York Hotel, Toronto; Benson House, Lindsay; Fox Head Inn, Niagara Falls and others.



A new and gayer Garbo appears in "Ninotschka," with Melvyn Douglas. This racy, romantic comedy, Lubitsch directed, is now closing at the Belle.

Family, Thought Lost, Was Marooned In Desolate Cabin for Over 4 Days

Sudbury, Jan. 19—Marooned in a all five of us got into the ole bed, and while we kept the stove going as long as possible, we soon got cold, died, and by morning it was so cold in the cabin that the fire went out and the stove was frozen solid.

"I made porridge for the children. My husband went outside to see if he could find help, but he returned in the afternoon for hours. We hoped a plane would come. For dinner we had the last of the meat, and Jack, a Jackie, 3, went by car to Skead, and from there to Copper Cliff, Sudbury and Toronto to visit friends at Crystal Mine. They started back on Wednesday about 3 o'clock Sunday afternoon and were only a short distance when a terrific storm began to take ashes a blizzard started, cutting Mr. Gold-smith's visibility to zero. He had to he drove the car aimlessly for some hours, when he came upon a lonely cabin, where he and his little family and an Indian girl who had accompanied a sleigh with them found shelter.

The Nightmare.

From then on the experience was like a nightmare. There was little food in the cabin. There was a stove, a few heavy logs, but no axe. The cabin was made of logs, the walls and the forty-below-zero frost streaked in through them despite the stove. The children's feet became frozen. Mr. Goldsmith finally decided to brave the weather to look for help, although he had no idea where he was.

"The first thing I did after we got in," Mrs. Goldsmith told reporters, "was to explore the cupboard." Mrs. Goldsmith added, "I found only a half cup of oatmeal, two or three cups of rice, two cups of macaroni and a little bit of tea in a tin which I took square. My husband found some logs, but no axe. There was also one bed, plenty of blankets and a bed and stove in the shack. I went outside and gathered snow and melted it. We realized we were lost and might never be found. The first night I boiled the macaroni in the tea and we had a meal. Five in One Bed.

"That night I told the children stories to keep them cheerful, then

I. G. Hefkey Elected Head Of Chamber of Commerce

Warden Churcher, Count of Directors, Urges Early Completion of Belleville-Whitby Highway

OUTLOOK IN HASTINGS

The annual election of officers of the Belleville Chamber of Commerce took place at the noon-day luncheon yesterday and resulted as follows:

President—I. G. Hefkey.
Vice-Pres.—C. L. Jewell.
Vice-Pres.—J. W. Leger.
Treasurer—W. Bell.
Secretary & Manager—J. O. Deacon.

The directors entertained at luncheon in the Quinte Room, the newly-elected Warden of the County, Leslie Wing, Mac Dee, J. A. Dewar, County Registrar, Mr. Churcher, in a brief address, expressed himself as optimistic in report of conditions and prospects throughout the County. The Auditor's report showed a credit balance of $1,000 for the year. He hoped the coming year would be one of the best the County had ever enjoyed for tourist patronage. It was his opinion that the war would have little effect, except perhaps upon the part of the Americans who usually motored to the Provinces in Europe. It was reasonable to suppose that a large part of this tourist patronage would come to Ontario. Another very profitable exchange rate for Americans which would also be another inducement to tourists. The new Thousand Island bridge would make a wonderful approach to the Belleville district from the most populous section of the United States.

The Warden also urged the importance of the completion of the Belleville-Whitby highway. This last year the county had spent $100,000 on the construction of the Belleville-Madoc road and had requested the Provincial Ontario Department of Highways to complete the rebuilding and grading of that section of the Belleville-Whitby highway between Madoc Village and Millbridge, and the Department had very kindly consented urged to assume as part of the Provincial highway system those portions of the Belleville-Whitby highway between Belleville Township and Madoc Villages and between the Villages of Marysburgh and Whitney.

The County of Hastings had most beautiful scenery and the County Secretary was something the tourists would enjoy but did not carry away with them. The more it was used the more popular it was grown and the more valuable it became.

Mr. Churcher also pointed out that the Provincial Highways of Hastings County had been abundantly supplied with fish, and game and fish fry and would, he believed, become a valuable asset to attractive fishing grounds anywhere in Ontario.

GERMAN PLANE IS DRIVEN OFF

London, Jan. 18 (CP)—The Air Ministry announced today that a German plane had been attacked by British Air Force fighters over the sea east of Aberdeen in northeastern Scotland, and been "driven off."

Fire Committee Recommends Consolidation of Fire Halls

No. 2 Hall Said Large Enough to Accommodate Men and Equipment of City Fire Department

WOULD MEAN SAVING

Providing the Underwriter's approval can be obtained the Fire Committee of Mayor Thompson, Aldermen Kennedy and Jeffery and City Comptroller, recommended at the committee meeting of the council on Thursday night "That in our opinion No. 2 Fire Hall is sufficiently large, with a few minor changes, has plenty of accommodation to take care of all the requirements of the Belleville Fire Department and that immediate steps be taken to immediate the Belleville Fire Department at No. 2 Fire Hall, that thereafter 1 Fire Hall be closed." This action would mean a material saving to the taxpayer in the opinion of the Fire Committee and the Comptroller.

Saturday Half-Holiday at City Hall

After a report had been received from the fire committee regarding office hours at the city hall the Assessor, Market and Property, Ald. E. G. Butler, recommended "That in view of the fact that the present system of allowing the employees of the city hall a half holiday on all summer week days is antiquated and tends to disorganize the routine of the different departments, I beg to submit for approval the following system excluding engineers office be officially instituted, ie Monday, Friday 9.00 a.m. to 5 p.m. Saturday 9.00 a.m till noon, and that the recommendation be in effect on Monday January 29th." The recommendation was carried.

Tax-Sale Warrant Authorized

The Mayor was requested to issue the usual Tax-Sale Warrant to the City Treasurer, authorizing the holding of the Sale of Property for Arrears of Taxes.

"Stop" Signs

"Stop" will be erected at the intersection of Victoria Avenue and Bleecker Avenue, distinguishing Victoria as a "Through Street" in accordance with By-law No. 2762.

Recommend Granting of Bonus With Refuse

Having received permission of the Local Board of Health relative to having the city dump at recovery site by the river as outlined in the City Engineer's letter of January 16th addressed to Ald. Edmund Bird, Major J. Armstrong, chairman of Reception and Planning committee, and the City Engineer proceed at once to have Bert Zebedee arrange to dump the ashes and etc., in this location, so when completed this space may be utilized for additional parking and complete access to the rear of the Belleville Public Utilities Coal Pool Bridge." This recommendation passed approval of Council until March 1st, 1940.

SEVEN CN. CARS ARE DERAILED

Chambord, Que., Jan. 19 —(CP)— Seven cars on the Canadian National Railways doubleheader train from Montreal and Quebec were derailed today at Lac Bouchette, near this village in St. John centre, but the train was able to continue within three hours to its destination at Chicoutimi.

The train, hauled by two engines because of the grades and storms in the area, was travelling at a slow speed and none of the cars left the roadbed, all remaining upright. None of the passengers or crew was injured.

250-Year-Old Army Handbook Shows Discipline Was Pretty Strict

By GILLIS PURCELL
Canadian Press Staff Writer

Aldershot, Eng., Jan. 19 (CP) — A small red-leather volume in the possession of Lieutenant-Colonel and Major-General A. G. L. McNaughton, general officer commanding-in-chief, Canadian Division, tells a striking story of rising stress on discipline during the formative days of the volunteer armies of today.

The book is a 250-year-old army orders handbook printed in London in 1689—"Rules and Articles for the better Government of His Majesties Land-Forces in Pay." Its articles in its 36 pages are set out in masterly typographic fashion, the body type in Gothic lettering (commonly known as Old English.)

The volunteer army of today is composed of men who realize the forces of aggression and oppression threaten our whole mode of living," said General McNaughton, and the Canadian active service force, they are a cross-section of Canada's young manhood. The officers and armies were drawn from the lowest types of the population in the 18th century, often definitely vicious in character. There was necessity for one of the most rigid regulations for the protection of the people and in order to maintain discipline."

"The situation today is in striking contrast. Then there was the high quality of our soldier we depend very largely on a sense of duty and desire to do a duty because it is right."

The 1689 army handbook orders was a gift from a friend to the General when he visited Canada in mid-December.

In its opening article, all officers and soldiers are directed to frequent divine service and sermon "diligently, when and where they may conveniently themselves were subject to severe punishment by court-martial. Privates forfeited a shilling from next pay for first offence; for second offence, a shilling "and be laid in irons for 12 hours."

Mockery of Trinity Severely Punished

Says serious Article IV: "If any officer or soldier shall scoff at or blaspheme the holy and undivided Trinity, viz., the Father of God the Father, God the Son or God the Holy Ghost; or shall presume to mock or deride any part of the service of the Christian faith, he shall have his right hand bored through with a red-hot iron."

Desertion in the march was mandatory "to the end that officers may be kept from running away or secluded"—penalty for infraction being imprisonment or court martial.

Article XVII: "But if any officer or soldier shall exact money, plunder, take from the inhabitants stack of corn, hay or straw, or any other food or carriage or anything which may serve for the provision or the subsistence of the army, the commander in chief, he shall suffer death for it."

Article XX: "When warning is given for setting the watch, the head of every company shall count, if any soldier shall absent himself without reasonable cause he shall be punished by riding the wooden horse."

Article XXI: "Whosoever the penalty for soldiers disobeying "though neither of them fall upon the spot, yet if they shall languish and die of a similar case were cashiered — as to be punished by body."

Fatigue duty was the penalty for soldiers quitting his horse on an infantryman "spoiling" his weapons; "if any trooper or dragoon shall lose or spoil his horse, or any footsoldier his arms, or any part thereof, through his own negligence he shall remain in the quality of a private sentinel and shall be be punished at his own charge with as good as were lost."

Rangers Start Another String Of Wins Defeating Canadiens While Leafs Tie Red Wings

Dave Kerr in Goal for Rangers Invincible as His Team Wins 1-0

STEIN PLAYS WELL

Kampman and Marker Score After Detroit Gets Two in Second Frame

By JACK CALDER
(Canadian Press Staff Writer)

Having set an amazing National Hockey League record for consecutive games without defeat, New York Rangers aren't likely to achieve anything like so long an unbroken string again this season.

The Rangers defeated the Canadiens 1-0 at Montreal last night and a natural conjecture might be that they're off on another great rampage. They may be, but the difficulty they had in stopping the lowly Habitants can be taken as an indication of how rough the riding will be for Lester Patrick's crew.

The Canadiens, though only 4,200 fans turned out to back them, had a weighty share in the play and set the Rangers back on their heels much of the way. Mac Colville scored the single goal from a scramble which came from the end after the Habitants had pressed all through the third period.

Kerr Too Brilliant.

The only scarcity the Canadiens couldn't solve was goalie Dave Kerr, who earned another classical shutout. Pitching for the home team's determination lay in a third-period fight that brought a penalty apiece to Bill Summerhill of the Canadiens and Hyman Mendell of the visitors.

The victory pulled the Rangers back into a first-place tie with Boston, while the Maple Leafs were left five points off the pace through their 2-2 tie with Detroit Red Wings at Toronto.

Dillon Missed Two Chances.

The Leafs had all they could do to turn back Steve Dillon's challenge and Cecil Dillon might have produced a Red Wing win if he had made good on two first-rate chances.

As it was, he fired the puck right over the back screen both times and the Wings pulled only one point out of last place, tying the Canadiens for fifth position and leaving New York Americans alone in the cellar.

Gus Giesebrecht of Detroit knocked in the second period on Phil Stein, who played his first major league game in place of the Leafs' regular goalie, Turk Broda. The Toronto defensive system tightened in the third period and Guy Marker and Bingo Kampman tied the score. Dillon became the goat of the game when his penalty, the only one of the entire 70 minutes, opened the way for Kampman's goal.

Sports Roundup

(By Eddie Brietz, Associated Press Sports Writer)

New York, Jan. 19.—(AP)—Tattle tales: A New York sculptress is making a bust of Joe Louis and will enter it in a national contest. . . . Barney Ross is an homesick for Chicago he'll move back to the loop as soon as he can settle his business affairs here. . . . Trouble getting out of Hialeah's new clubhouse started at the season behind the Don Meade slump.

Around here they're yelling for a hockey czar. . . . Dick Carroll, Sir Louis betting commissioner, will send Nimellis out at 3 to 1 in his Kentucky Derby book. Samuel Riddle has a yearling sister to War Admiral in his barn and will name her Admiralette. . . . In nine days of tournament play this year, Clayton Heafner averaged $175.92 a day.

"Tony Galento and His Buckaroos," a merry minstrel show with Tony Galento as star, goes on at Orange, N.J., tonight. Ford C. Frick will get a special invitation to do his stuff in the northwest Curling Championships (largest in the United States) at Superior, Wis.

3 MORE FIGHTS FOR ARMSTRONG BEFORE QUITTING

Despite 'Bites' on His Bankroll Armstrong Has Plenty to Keep Him for Life

TIRED OF GAME

Wants to Settle Down to Write and Enjoy Music Which He Likes

New York, Jan. 19.—(AP)—Despite the innumerable "ouches!" and "ahas" put on Henry Armstrong's bankroll by the less fortunate members of the flatic fraternity, the steaks and French fries are "insured" for the lasting banquet and his family as long as he lives.

So, his financial house in order, Henry is looking ahead to just three more fights before he turns for keeps from the gentle art of scrambling ears to the gentler.

The first again is (1) to whip Pedro Montanino in defense of his welterweight championship in Madison Square Garden next Wednesday night, (2) follow that up with another successful defense of the 147-pound title against Al Davis in an outdoor show, and (3) then abdicate his throne to try for a crack at the half of the middleweight title owned by Ceferino Garcia.

"It's not that I'm fed up with fighting," the little negro said today as he sent through a four-round boxing drill in preparation for Montanino. "But I get awful tired bouncing around the country to make matches. There's no time to just sit some place and relax. I like to write and play some, but I don't think there's not time for either."

Now that he has the "cocoanuts" in annuities and some paying property in Los Angeles, Mercury the Hammer figures he can do the things he wants. He has spent his spare time in the last 2 1-2 years writing his biography, "Henry Lead", but he's going to hold up its publication until he has hung up the gloves.

REDMEN READY FOR THE PETES

Coach Thomas Will Send Interceptor from Quebec Into Pastime

Smarting under a 2-1 defeat at the hands of the B.C.A.F. "Flyers", Frank Thomas' Peterborough intermediate "A" O.H.A. sextette returns to the Memorial Arena here for a second engagement before a Belleville crowd this week when the Petes come to the sticks with Eddie Thomas' Belleville Redmen.

Like the Air Force, the Redmen were soundly trounced by the Petes in the small Peterborough rink, but in the larger Belleville ice surface the scarlet-clad Belleville puckchasers feel they can duplicate the dose administered the Petes by the Flyers earlier in the week.

Rene Latour, a French-Canadian lad from Hearst, who is attending the Ontario Business College, joined the ranks of the Redmen this week and worked out with augmenting success on Wednesday night. Skipper Thomas says all the Tommies are on a line composed of Latour, Yates, and Whelan, all new faces to Belleville's hockey-going public. The teams will likely line-up as follows:

Belleffeh—goal, Walt or Hinton; defence, St. Louis and McCreary; centre, F. Jackson; left wing, Johnson and W. Jackson; subs—Latour, Yates, Whelan; Gy Bamford, Johnny Ronsky, and Storms.

Peterborough — goal, Harding; defence, Hamilton and Wilson; centre, Kingdon; wings, Blewett and Tonsp, Ian; alternates, Crowe, F. Joplin, Starr, Coughlin, Heal and Burton.

Recreation Alleys

Ladies' League.

Optical (2)—V. Reynolds 362, G. Hilton 458, C. Hilton 458, Mrs. Timmins 281, H. Chamberlain 302—1799.

Alemite (2)—P. Dutton 330, Benn 334, A. Alexander 483, O. Reeves 364, J. Doe 368—1799.

Corbin (4)—B. Martin 605, O. Hastings 492, A. Hughes 552, M. Jenkinson 489, B. Woods 475—2523.

Modern (0)—M. McGinnis 462, M. Connell 362, E. Simmons 344, E. Connell 444, J. Doe 335—2077.

Bitterbugs (3)—G. Mattis 414, D. Morrison 501, T. Mattis 376, E. Butcher 335, B. Adams 508—2134.

Sargent (1)—M. Wilkins 351, E. M. Wilkins 457, G. Appleton 379, B. Doolittle 377, P. Kolenda 358—2046.

Major "A" League.

Deacon Sportwear (3)—D. Gariepy 651, H. Ryan 630, A. Whaley 580, D. Tobe 678, T. Morrell 595, handicap 72—3306.

Belleville Golf (0)—P. Drumm 575, E. Barker 627, D. Hughes 502, L. Little 502, J. Legault 688, handicap 72—3097.

Meade Johnson (3) — C. Bryant 643, L. Blaker 649, W. Dennis 615, B. Coleman 586, handicap 72—3090.

Tip Top (1)—H. Hallum 617, A. Lloyd 522, J. Bennett 566, P. Birrell 589, N. Wilbur 711, handicap 90—3005.

Corby's (4)—W. Kizer 582, R. Antonio 738, W. Jackson 608, H. Robinson 557, G. Anderson 609, handicap 81—3173.

Adams Shoe Repair (0)—J. Pitzpatrick 601, W. Baker 587, D. Lee 653, B. Adams 485, J. Doe 462, handicap 177—2745.

O. H. A. INTERMEDIATE "A" HOCKEY

TONIGHT

8.30 p.m.

PETERBORO vs. BELLEVILLE REDMEN

ADMISSION ..... 35c. RESERVED 50c

Seat Sale Now on — Cook's and Thomas' Cigar Stores.

Babe Ruth Gives up Hope Of Returning to Ball Game

Principal Job in Life at Present is Trying to Keep Down Weight

SECURE FINANCIALLY

(By Judson Bailey Associated Press Sports Writer)

New York, Jan. 19 (AP)—The greatest figure of baseball's passing age, Babe Ruth, has given up hope of ever returning to the game he glorified for two decades.

A mellow, bulging fellow living decorously on the annuities he had the good sense to lay away with part of the $1,000,000 he earned in baseball, the Babe doesn't seem sorry.

"Yeh, I guess I'm out of it," Ruth said today. "I've got a comfortable home here and no worries. I get a few odd jobs to do, but mostly I keep busy trying to hold down my weight. I play a lot of table tennis and golf, go hunting and fish and do one of those electric horses, too.

"I was out hunting and fish last week —got a bunch of birds and a bat, too.

He's a different Bambino now from the rollicking, carefree character who batted, pitched and broke to be rewritten, received up to $80,000 a year from New York Yankees, squandered possibly $250,000 in luxurious living and paid $20,000 in baseball fines.

Weighs 243 Pounds

He weighs 243 pounds, 15 or 20 above playing days, and will be 45 years old Feb. 7. Tattle-tale grey is beginning to show on his temples. Somehow it was a melancholy scene as the Babe lounged in a smoking jacket amidst countless trophies and remarked:

"I don't go to the games much anymore. Every time I go I ruin a suit of clothes getting through the crowd. Somebody spilled ink all down the back of my coat the last time.

Finally we asked the inevitable question he must have heard hundreds of times—is anybody going to break his record of 60 home runs in a season? Looking up at a big diagram on a wall showing the date, the team, the pitcher, the score for everyone of those homers, he mused:

"I hope not...I hope not; not while I'm alive."

Hockey Scores

NATIONAL LEAGUE.

	P.	W.	L.	T.	P.
Boston	27	18	6	3	39
Rangers	27	17	7	3	37
Toronto	28	15	9	4	34
Chicago	27	13	9	5	31
Canadiens	27	8	17	2	18
Detroit	27	7	17	3	17
Americans	27	8	18	1	17

Thursday's Results.

oToronto 2, Detroit 2.

Rangers 1, Canadiens 0.

Sports Writers.

INTERNATIONAL-AMERICAN

Eastern Section.

	P.	W.	L.	T.	P.
New Haven ..	39	17	12	1	35
Providence ..	39	16	11	3	35
Springfield ..	30	11	15	4	26
Philadelphia	29	10	16	3	23

Western Section.

Indianapolis	32	17	9	6	40
Cleveland ..	32	13	15	4	30
Hershey	29	13	13	3	29
Pittsburg ..	30	12	13	5	29
Syracuse	31	10	15	6	26

Thursday's Results.

oSyracuse 4, Providence 3.

Hershey 1, Indianapolis 0.

"Big Six" Junior.

Young Rangers 6, Guelph 4.

Oshawa 14, Varsity 1.

Intermediate Association.

Wichita 10, Kansas City 5.

Thunder Bay District.

Fort Arthur 6, Geraldton 4.

Cape Preston Senior.

Sydney 4, Glace Bay 1.

U.S. Eastern Amateur.

River Vale 5, Washington 1.

O.H.A. Intermediate "A."

Collingwood 2, Owen Sound 2.

O.H.A. Intermediate "B."

Port Colborne 20, Thorold 1.

Owen Sound 10, Durham 9.

Orillia 6, Barrie 4.

oClinton 4, Stratford Perths 3.

Watford 5, Alvinston 1.

O.H.A. Junior "B" and "C".

Newmarket 6, Richmond Hill 3.

Fraserburn 4, Munisville 3.

Colchester 7, Port Dover 5.

Newmarket 6, Richmond Hill 3.

Preston 7, Brantford 5.

oGeorgetown, Acton 6.

Elmira 11, Fergus 2.

Intermediate Eastern Ontario.

London Stars 2, St. Thomas 2.

Wellington 4, Picton 1.

London Kilsaren 3, St. Thomas 2.

New Hamburg 9, Milverton 3.

Riverside 7, Windsor Rivoli 3.

Preston 5, Galt 2.

Midland 3, Prestang 6.

Quebec Senior.

Cornwall 3, Ottawa 2.

O.H.A. Intermediate.

Sudbury 8, Falconbridge 2.

Ontario Senior.

Hull Volanig 6, Ottawa La Salle 0.

Ottawa Montagnards 3, R.C.A.F. 2.

Quebec Provincial.

Sherbrooke 3, Lachine 0.

Shawinigan 5, Valleyfield 1.

Saskatchewan Senior.

Moose Jaw 7, Yorkton 3.

DAMORE BLANKS CAPITALS 1 TO 0

Goalie for Hershey Bears Looks to be in Big Time for Long Stretch

Little Nick Damore, playing only his second game with the Bears' parent ranks, looks as though he will stay in the professional hockey for a long time.

Nick got his chance to play pro hocked when Boston Bruins took Frankie Brimsek of Providence for their jinker early last season. Damore, who had been tending the cage for Hershey Cubs of the Eastern United States Amateur Circuit, was called up to the International-American League to take Brimsek's place.

At the finish of the regular schedule he replaced Alfie Moore in Hershey nets and by the playoffs end has been there ever since.

Last night Damore demonstration last night of why he has kept his job by blanking Indianapolis Capitals 1-0 before 3,500 fans here and the highest scoring team in the Ice Hockey League. Eight times he kicked out 48 shots in a game against Pittsburgh but lost that one 2-1.

In a second game last night Providence Reds defeated Bears played a 4-4 draw.

Now two periods Hershey and the Capitals played on even terms but after the half-way mark of the third period Nick fired in the winning goal for the Bears on passes from Terry Reardon and Gordon Pettinger.

Huh Wilson, Johnny Chad, Crossley Sherwood and Art Giroux scored for the Reds with Jackie Keating getting credit for the shutout. Eddie Convey tallying for the stars.

Po Puck Personalities

OTT HELLER

Fast-skating, Ott Heller is a man that might be called the dean of the Belleville squad, this being his ninth season with the Tommies — his entire major league career. Only Art Coulter of the high-flying Blueshirts has been with the National League longer, but he spent his first four and a half seasons with Chicago. His first year was the first in which Ott failed to get a goal, and yet he posted his highest

Ott Heller

scoring total, being credited with 23 assists. His total output in figures until the beginning of this season stands at 21 goals, 85 assists for 106 points. Averages amount to 40 minutes per season with the penalty time through and has spent 292 minutes there in his eight seasons. Born at Kitchener 30 years ago and christened Ethelbert, so when you see "E. Heller" in the records, that's Ott. Played with Kitchener juniors for a couple of seasons and then moved to Springfield for a couple more in the Canadian-American. Then he started moving up to Rangers. Ott was a fore-runner of the big-league stars when a shortage of blue line players caused him to be moved up to Detroit with Babe Pratt and like all Ranger defencemen is an expert at the chiken and dare game. Stands 5 feet feet and weighs close to 200 pounds.

N.H.L. LEADERS

By the Canadian Press

Standing—Boston, won 18, lost 6, drawn 3, points 39; Rangers, won 16, lost 4, drawn 7, points 39.

Points — Drillon, Toronto, 15 goals, 11 assists, 26 points.

Goals—Drillon, Toronto, 15.

Assists—Cowley, Boston, and Watson, Rangers, 15.

Penalties—Hiller, Rangers, 48 minutes.

Shutouts—Broda, Toronto; Robertson, Americans, and Kerr, Rangers, 4 each.

AIR FORCE 'BEES' HANDED SECOND DEFEAT IN WEEK

Gananoque Combines Score 6-2 Victory to Give Team Third Win in Group Race

HASTIE STARS

Centre Player Scores Three Goals and Added an Assist

Carrying too much speed all along the line, the Gananoque "Combine" handed the Air Force "Bees" their second intermediate O.H.A. set back of the week, when the Easterners bounced the Flyer seconds 6-2 at the Home Arena last night. Gananoque had previously beaten the flying "Bees" 11-4 at home last Monday.

Paced by their fleet-footed centre player, Bill Hastie, who scored three goals and added an assist for good measure, the Gananoque sextette led 2-1 at the end of the first period. On the visitors' belts, mads many sensational saves to assure his team of their third consecutive O.H.A. group victory.

The Air Force rallied in the third period, however, to not only keep the opposing "Gees" from the score sheet, but notch the only counter of the period. They held down a fast and heavy defence in the last 20 minutes and thus frustrated the visitors' attack completely. Sigurdson and Barsalou scored the Air Force counters on offensive rushes.

The line-ups: Air Force "Bees"—Goal, Gosselin; defence, Jamieson, Crawford; centre, Hunt; wings, Harrison, Sigurdson, subs, Barsalou, Pilgrim, Pritchard, Vinsbrooke, Shriner and Prickard. Gananoque—Goal, Gerard; defence, Hamilton, Powell; centre, Hastie; wings, Gow and Stoness, subs, Kirby Hutchinson, Dickson, Hastie, Smith and Malon.

Referee—H. P. Holway, Belleville. Summary:

1st Period

Gananoque, Hastie (Gow) .. 5.11
Gananoque, Stoness (Hastie) 14.55
Penalty—Jamieson.

2nd Period

Gananoque, Hastie (Gow) .. 2.20
Gananoque, Hastie (Nickolson) 5.50
Gananoque, Stoness (Hastie) 8.30
Air Force, Sigurdson (Harrison) 10.10
Gananoque, Nickolson (Gow) 12.45
Penalties — Nickolson 2, Hastie and Harrison (majors).

3rd Period

Air Force, Barsalou (Prickard) 12.25
Penalty—Nickolson.

BLACK HAWKS DEFEAT AMERKS

Kiwanis Juvenile Entry Now Tied for Group Leadership With Maple Leafs

With a clean-cut 4 to 2 win over the Americans, the Black Hawks advanced into a tie for first place in the Belleville Junior Hockey League at the Hume Arena last night. A single game was played in the league prior to the scheduled tournament, the O.H.A. Junior Green Gananoque and the Air Force "Bees."

There was no scoring in evidence in the initial frame as both teams were seen in check remarkably close. Early in the middle session, however, Marsele raced in and McCabe's pass to open the scoring for the Black Hawks. Kellar evened the count a minute later as he scored for the Americans. On a solo effort Bills Hawks put the Americans defence and put the Black Hawks one up at the end of the second frame.

Marsele scored two, one on a pass from Gene Sherbrooke in the third period to give the Hawks a decided edge before McGuire scored for the Americans. The Americans were trying in vain to haul down Bills Hawks lead as the final bell.

The Black Hawks and Maple Leafs are now tied for the league leadership.

Line-ups: Americans—Goal, Mills; defence, McGuire, Sherbrooke; centre, Kellar; wings, Cook and Cronk; subs, Asselstine, Rose, Kelly, Young and Bell. Black Hawks —Goal, Gerow; defence, Pilgrim, Rowe; centre, Rosebush; wings, Hall, Marsele; subs, Mills, Holway, McCabe, Gannon and Davis.

Referees—Homer Townsend and Don Lee.

Summary:

1st Period

No score.

Penalties—Davis.

2nd Period

Black Hawks, Marsele (McCabe) 6.55
Americans, Kellar (McGuire) 8.00
Black Hawks, Holway 17.10
3rd Period

Black Hawks, Marsele 12.35
Black Hawks, Marsele (Rosebush) 15.15
Americans, McQuire 18.25

Wrestling Last Night

By the Associated Press

Hartford, Conn.—Steve (Crusher) Casey, Pittsburgh, defeated Yvon Robert, 231, who was disqualified after each had won one fall.

MEN

HERE ARE YOUR FAVORITE

SHIRTS

• EVERY NEW PATTERN AND COLOR!

A SMART SELECTION OF

TIES

FOR YOUR APPROVAL TOO. STRIPES AND PLAIN COLOURS

QUICK and ROBERTSON

"CORRECT CLOTHING FOR MEN"

CALLING 'EM

Between the Lines

Ken J. Colling

BLAME IT ON CORYZA

ROBERTSON PLAYS FOR FLYERS AND HELPS TEAM WIN

Did Not Let Loss of Professional Contract Affect His Playing

AIDED IN ALL GOALS

Red Raiders Blank Lachine and Shawinigan Falls Edges Valleyfield Braves

Montreal, Jan. 19—(CP)—Give a word of praise to young Stan Robertson, Cornwall Flyers' highscoring winguan, who didn't let the loss of a professional hockey contract effect his play as an amateur.

The Quebec senior hockey league's leading scorer, figured in an altercation with his coach, George Redding, last Sunday and decided to join Detroit Red Wings of the National Hockey League, Jack Adams, the Red Wings' manager was ready to give him a contract but the Flyers refused to release their ace so his jump to the Motor City struck remarkably close. Early in the middle session, however, Marsele raced in and McCabe's pass to open the scoring for the Black Hawks. Kellar evened the count a minute later as he scored for the Americans. On a solo effort Bills Hawks put the Americans defence and put the Black Hawks one up at the end of the second frame.

Marsele scored two, one on a pass from Gene Sherbrooke in the third period to give the Hawks a decided edge before McGuire scored for the Americans. The Americans were trying in vain to haul down Bills Hawks lead as the final bell.

The Black Hawks and Maple Leafs are now tied for the league leadership.

Line-ups: Americans—Goal, Mills; defence, McGuire, Sherbrooke; centre, Kellar; wings, Cook and Cronk; subs, Asselstine, Rose, Kelly, Young and Bell. Black Hawks —Goal, Gerow; defence, Pilgrim, Rowe; centre, Rosebush; wings, Hall, Marsele; subs, Mills, Holway, McCabe, Gannon and Davis.

Referees—Homer Townsend and Don Lee.

Summary:

1st Period

No score.

Penalties—Davis.

2nd Period

Black Hawks, Marsele (McCabe) 6.55
Americans, Kellar (McGuire) 8.00
Black Hawks, Holway 17.10
3rd Period

Black Hawks, Marsele 12.35
Black Hawks, Marsele (Rosebush) 15.15
Americans, McQuire 18.25

GRAND NATIONAL IS OPENED WIDE WITH NEW RULES

Experts Comment on Reduction of Topweight and Other Changes in Aintree Fixture

APRIL 5th

(By Jack Braxley, Canadian Press Staff Writer).

London, Jan. 19 (CP)—Weight, taken from the saddles of the super-horses who bound over the tough Grand National obstacles, has been put on the backs of paddock pundits studying the wartime cutprice Aintree steeplechase.

The most unpredictable contest of the National Hunt season, which is scheduled destined to join the Derby on the "cancelled for the duration" list has, after all, been rescued and slated for April 5.

Next Saturday sees the experts poring over form and chart to guide their investments. For they claim the race has been opened high, wide and handsome by cutting seven pounds off the top weight, making it 168 and relaxing the qualifying rule. Now a horse need be placed only in races of three miles or more, with 180 ($350) the limit instead of £200 ($800) as in the past.

The wartime National will be worth only £1,000 ($22,260) including £3,000 ($17,517) which the owner and a £200 ($800) trophy for the jockey. The stake is about £2,000 ($13,350) less than that won by Workman at Aintree last March.

Overweight Comment

The new topweight, still pretty high for anything but the light load flat racers have to carry, was received with mixed comment in the sports pages. A Daily Express racing expert welcomed the new weight with "....any pound over 12 stone (168 pounds) means a penalty more than any weight below that."

On the other hand the Daily Sketch racing man wrote: "Why assume the war can't provide horses capable of winning with 12 st. 7 lb.? This suggestion, in my opinion, extracts from the prestige of the race."

THE GREATEST USED CAR VALUE EVER OFFERED.

'38 Pontiac Deluxe Coach:

117" wheelbase, 80 h.p. motor, knee-action ride, steering column gear shift, heater and defroster. Driven very low mileage.

Its fine appearance makes it hard to tell from new.

Belleville Motor Car Company Limited

PONTIAC, G.M.C. TRUCKS

Cor. Coleman and Bridge Streets PHONE 340

CANADIAN DEPARTMENT STORES

Is this the Wider Stripe You've been Looking for?

It's just one from scores of new 1940 Patterns you have to choose from in Canada's Greatest Regular Made-to-Measure Suit Value

EATON MADE-TO-MEASURE ONE TROUSER SUITS

$23.50

Other 1-Piece Suits at $31.00 and $37.50

T. EATON CO

AUTO FINANCE

AUTO LOANS
REFINANCING
On terms and at rates which you will find suitable to your requirements. Your car is a quick and split-second security. Only the owner signs. Deal with confidence with the Company of 35 Years' Standing.
D. H. MARSHALL
27 Bridge St. E. Phone 2171
Representing
CAMPBELL AUTO FINANCE
Windsor, Hamilton, Toronto, Ottawa

DR. ROBT. H. EMPSON
DENTIST
X-Ray
Phone 443 249½ Front St. 11-20

Business Directory

STOCKS & BONDS

RIGGAR and CRAWFORD, MEMBERS of TORONTO STOCK EXCHANGE. Phone 1736. Ross S. Salisbury, branch manager 93-tf

MINERAL BATHS

MINERAL BATHS AND MASSAGE. Medical treatment for Neuritis, Arthritis, Sciatica, Lumbago, Rheumatism, Colds, etc. Sitz Baths, special for Ladies and Gentlemen. Graduate Nurse. Registered Masseur. Phone 1122. THE HEALTH INSTITUTE, 251 William St. Belleville.

CHIROPRACTOR

B. A. WYATT, Ph.G., Chiropractor and Drugless Therapist, Mineral Pump Baths with oil and alcohol rub; regulation of tonsils. Radiocast system, radiation, no surgery application treatment for sinus conditions. 209 Dundas St., Belleville. Phone 899. Lady attendant.

E. S. and VERA E. FITCHER, D.C. Chiropractors, and Drugless Therapists and Neuro-Calometer Analysis. Ultra-violet and infra-red Radiations. Consultation of Tuesday and Saturday afternoons. 42½ Bridge St. East, Belleville, Ont. Phone 1274.

INSURANCE

The thought of Fire loses half its Terrors when you're protected with our Fire Insurance.
SANDY BURROWS
and
HOWARD FROST
LIFE and FIRE INSURANCE
243½ Front St. Phone 432

HALL & EARLE
General Insurance, Fire, Automobile, Accident and Sickness
219 Front St. Phone 1128w

LEGAL

E. GORDON ROBERTSON, BARRISTER, Etc. Solicitor, Notary Public, Suite No. 1, 326½ Front St., Belleville, over Quick and Robertson's. Telephone 2500.

PONTON and PRINGLE — William N. Ponton, K.C., Robert A. Pringle — Barristers, Solicitors, Notaries Public, Commissioners, etc. Solicitors for the Bank of Montreal. Money to loan on Real Estate Mortgages. Offices: 20 Bridge Street East, Belleville. Ont. Telephone 176.

CAMERON and CAMERON, Barristers Solicitors Notaries. Money to loan Dominion Bank Building, corner Front and Bridge Streets, Belleville, Ontario.

T.V.WILLS, BARRISTER, SOLICITOR Notary Public etc. 31 Campbell St Belleville, Telephone 74. Money to loan on mortgages. G18-tf



NINOTCHKA
Greta Garbo, Melvyn Douglas
2.50 — 7.15 — 9.25

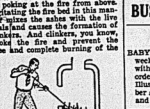
McCARTHY THEATRE TIMES
TOWER OF LONDON
Basil Rathbone, Barbara O'Neil
2.00 — 5.40 — 8.40

CAPITOL THEATRE TIMES
DESTRY RIDES AGAIN
Marlene Dietrich, James Stewart
3.15 — 7.15 — 9.40



I WANT to caution you against poking at the fire from above. Agitating the fire bed in this manner stirs the ashes with the live coals and causes the formation of clinkers. And clinkers, you know, choke the fire and prevent the free and complete burning of the coal. They also clog up the grates, making it impossible to dump or shake the fire.

Clinkers may also form when some portion of the fuel bed becomes packed, due to the odd size and shape of the lumps of coal at that point. This packing prevents the free passage of air through that part of the fuel bed and clinkers form there. Fortunately, however, clinkers thus formed can be easily disposed of by gently shaking the grates until the solid masses break up and fall into the ashpit. (20)



TO LET

TWO UNFURNISHED ROOMS suitable for light housekeeping. Good locality. Apply 309 Willetts street. J19

THREE ROOM HEATED AND furnished apartment, all conveniences. Apply Mrs. Draycott, 34 Bridge East. J19-tf

GARAGE FROM MONDAY A.M. Suitable for Ford car. Apply 34 Bridge West. Phone 1133R. J19

UP-TO-DATE BUNGALOW, HARDwood floors, tiled bath, electric stove, garage, immediate possession. Apply 61 Octavia street. J19-tf

HEATED APARTMENT — FOUR comfortable rooms and bath, fitted in the Recreation apartments over the Zeller Store on Front street. Reasonable rent. Possession Jan. 21. Exclusive agent, Geo. N. Gormanm 168 Front street, phone 99, house phone (after 6:30 p.m.) 687. J13-tf

214 DUFFERIN AVE, NORTH OF Bridge street, very desirable house, living room with coal fire place, dining room, kitchen (wired for range), four bedrooms, sun room up and down, hardwood floors throughout, bathroom, furnace, garage. Available Feb. 1. Exclusive agents, Belleville Insurance Co. N. Gorman, Prop., 168 Front street, phone 99, house phone (after 6:30 p.m.) 687. J13-tf

175 BRIDGE STREET EAST, RESIdence of Mr. Thomas Jones, large living room with coal fire place, dining room, kitchen (wired for range), four bedrooms, sun room up and down, hardwood floors throughout, bathroom, furnace, garage. Available Feb. 1. Exclusive agents, Belleville Insurance Co. N. Gorman, Prop., 168 Front street, phone 99, house phone (after 6:30 p.m.) 687. J13-tf

AT AVONDALE, TRENT ROAD, directly opposite the school, residence and 4 acres of land now owned by Mrs. Geo. Duff. House is substantially built, with bright, cheerful rooms, hot water heating, bath, toilet and lavatory and in excellent state of repair. Barn and hen house. Also for sale. Exclusive agent, Geo. N. Gorman, 168 Front street, phone 99, house phone (after 6:30 p.m.) 687. J13-tf

HEATED APARTMENT ON EAST Hill, three rooms, kitchen and bath, gas stove supplied. Ground floor. Rent $35. Possession Feb. 1st. Geo. N. Gorman, 168 Front street. Phone 99 House Phone (after 6.30 p.m.) 687. J6-tf

200 ALBERT ST., JUST SOUTH OF Bridge street — desirable semi-detached house, large living room with coal fire place, dining room, kitchenette, two bed rooms, bath, hot air heating and basement. Possession Jan. 15. Exclusive agent, Geo. N. Gorman, 168 Front street, phone 99, house phone (after 6:30 p.m.) 687. J4-tf

WANTED

ROOM FOR LIGHT HOUSEKEEPing by woman, preferably on ground floor. Write Box "G" Ontario Intelligencer. J19-20

WOMAN FOR GENERAL HOUSEwork for family of two adults. Apply 25 N. Front street. J19

HOCKEY SKATES AND BOOTS, size 9. Must be cheap. Phone 1077J. J19

SHINGLE SAW — GIVE FULL DEscription and price. Phone Springside 30, 3611, Clifford Carley, Concession, Ont. J19

WANTED BY EXPERIENCED trader, horse, tamper, body, with reasonable wages accepted. For particulars write Box 229, Shannonville. J19

SMALL FURNISHED HEATED apartment by Feb. 1. Write Box 20 Ontario Intelligencer. J19-20

BY BUSINESS WOMAN HEATED furnished room; preferably with light housekeeping privilege. Must be central. Write Box R, Ontario Intelligencer.

WORK BY PROFESSIONAL SAWfitter, all kinds, money back guarantee. F. J. Pugsley, 44 Church St. James street. J18-19-20

TO BUY AT ONCE SMALL HOUSE reasonably priced. Write Box "W" Ontario Intelligencer. J17-18-19

FOR SALE

BLACK PERCHERON MARE RISing 5 years in foal. Walter McLeod, Redmerville, one mile west on highway. J19-20

3-PIECE CHESTERFIELD, NEARly new, Wagy saddles; springs; piano, 88 notes; lamps, bed, springs, mattress, dresser (like new), 1934 Dodge sedan, perfect condition; driven. Mrs. High, 369 N. Charles street. J19-20-21

SMALL SIZE PIANO, WONDERful tone, cheap. Terms arranged and tuned. Cash or terms. 218 Coleman street. J19

GIRLS' BOOTS AND SKATES, size 4½, reasonable. Phone 1106. J19

CHESTERFIELD ONLY, USED brown mohair, $5. Lipson's Furniture House.

DINING ROOM SUITE, 8-PIECE buffet, table and six chairs, $15. Lipson's Furniture House. J19

PIANO, UPRIGHT, EXCELLENT condition, $69.50. Terms $1.50 per week. Lipson's Furniture House. J19

COUCHES, USED, $2. LIPSON'S Furniture House. J19

BOSTON TERRIER PUPPIES ON inside market Saturday, Jan. 20, weather permitting. Otherwise Saturday, E. Latta, Demorestville.

50 FIRST CLASS SHOATS, GRADE York, average weight about 80 lbs. Phone Lonedale 6R32. J19-20-21

MAN'S FUR-LINED COAT, OTTER collar, large size. Twenty-five dollars cash. Phone 898. J18-19-20

MAN'S COON COAT, SIZE 38-40, perfect condition, reasonable for cash. Phone 2017. J18-19

APPLES — TALMAN SWEETS, Starks, Canada Reds. 40c per bushel. Apply Frank Knight, R. 8, Belleville, Fourth Sidroad. J17-18-19

72 FRANK STREET, FRAME AND grout house in good state of repair, seven rooms, about two acres of excellent land, apple, pear and plum trees, strawberries, currants and raspberries. Good barn with steel hip roof, cement floors, room for two horses and two cows; chicken house. Low taxes. Never failing well. Low price for quick sale; half cash if desired. Exclusive agents, Belleville Locators, Geo. N. Gorman, Prop., 168 Front street, phone 99, house phone (after 6.30 p.m.) 687. J13-tf

ROUGH CAST HOUSE — 436 Bleecker Ave., near Station St. Low price for quick sale. Exclusive agents, Belleville Locators, Geo. N. Gorman, Prop., 168 Front street, phone 99, house phone (after 6.30 p.m.) 687. J13-tf

14 MURNEY STREET — STONE house, six rooms, low price for quick sale. Exclusive agent, Geo. N. Gorman, 168 Front street, phone 99, house phone (after 6.30 p.m.) 687. J13-tf

How to Overcome Piles And Rectal Soreness

If you are annoyed with itching piles or rectal soreness, do not neglect the same or run the risk of an operation. Any itching, soreness or protruding piles of stool is nature's warning and proper treatment should be secured at once. For this purpose get from Mr. McKeown or any druggist, a package of Hemrold and use as directed. This formula which is used internally, quickly relieves the itching and soreness and aids in healing the sore, tender spots. Hemrold is highly recommended, is easy to use and it seems the height of folly for anyone to suffer with an operation when a simple remedy, which is so pleasant to use may be had at such a reasonable cost. J12,19,26,F2,9,16,23,M1

PERSONAL

MEN! WANT VIM? TRY RAW Oyster Tonic, OSTREX Tablets, to pep up whole body quick! If not delighted with results in first package, maker refunds its low price. You don't risk a penny. Call, write Dolan, the Druggist in Belleville and all other good drug stores. J16-T7F-tf

BUSINESS LINERS

BABY CHICKS

BABY CHICKS, TWO HATCHES weekly. Write for pocketbook without cutting down quality. Orders 200, get 225 Started free. Illustrated catalog. Limited number started chicks. J. S. Mackenzie and Co., Belleville, Phone 319. J19

N.H.L. STARS

By the Canadian Press

Bingo Kampman, Toronto, tallied one goal and aided in the other as Maple Leafs played a 2-2 draw with Detroit, Red Wings.

Syd Howe, Detroit, fired his eighth goal of the season in the tilt with the Leafs.

Mac Colvile and Dave Kerr, Rangers—former scored only goal and latter turned in his fourth shutout of the season as Rangers won 1-0 against Montreal Canadiens.

CARD OF THANKS

The family of the late Mary E. Brown desire to convey their sincere thanks and appreciation to their friends and neighbors for the many acts of kindness and expressions of sympathy extended to them in their bereavement; also for many beautiful tributes and the use of cars at the funeral.

The family of the late Harry Crowe wish to thank their many friends and neighbors for their sympathy and many acts of kindness during their late bereavement, also for beautiful floral tributes and loan of cars; also the choir of Stockdale United Church for assisting at the funeral. J19

WRECKING FOR SALE

Material, all kinds of lumber and bricks, windows, doors, piping, etc., at OH ALBERT COL. LEGE, corner College and Park Streets. Salesman on job.

J5-tf

AT THE BELLE

"JUDGE HARDY AND SON"

The screen family of Hardys who usually travel somewhere in their adventures, turn stay-at-homes for the eighth all-new picture in the series of the "Judge Hardy and Son," latest of the series, coming next to the Belle Theatre. The entire action of the plot is laid in the quaint, historic town of Carvel, a town built at the M-G-M studios especially for the picture. Lewis Stone, Mickey Rooney, Cecilia Parker, Fay Holden, Sara Haden, Ann Rutherford and the rest of the interesting people of the country hamlet.

Becomes a Hero

"Judge Hardy and Son", deals with Mickey's efforts as amateur detection which involves him with three pretty girls, financial troubles and comical trials and tribulations galore. In a drama-in-a-nut talk with his father the Andy Hardy of the screen turns the tables and confesses the part he played in a strange when it is feared that the illness of the mother of the family may prove fatal. Mickey also turns here to his sister, Cecilia Parker, across a raging torrent to reach her mother's bedside.

George Seits Directed

George B. Seitz, who piloted all the Hardy pictures save one, directed, "Judge Hardy and Son" introduces three new charmers into Andy Hardy's life in June Preisser, Martha O'Driscoll and Margaret Early. A notable's addition to the cast is Mme. Maria Ouspenskaya, formerly of the Moscow Art Theatre who has noted New York stage actress and teacher who recently scored in "The Rains Came" and who will be seen by home plays in an episode in which the Judge rescues them. Father of Lew Ayres, Henry Hull, Leona Maricle, George Breakston, Fay Helfend and Marie Blake are others in the cast. Joe Yule, Mickey's real father, met Mickey's mother on the screen father, when he joined the cast to play scenes with his famous son for the first time on the screen.

Added pleasure on the program includes The Re le overness News, a funny comedy, "Sweethearts in Bear That Covid'n't Sleep", and a clever Pasadey Parade featuring "Rotten Victory." On Saturday matinee the opening chapter of "The Daredevils of Red Circle", will be exhibited.

"Sinochka" Leaving

A new and saver Garbo appears in "Sinochka", co-starring with Melvyn Douglas and Ina Claire. This racy romantic comedy from Ariste's directed is now being presented at the Belle. Scenes in St. Augustine, Florida, and a Russian night club interlude will also be exhibited.

AT THE CAPITOL

"Destry Rides Again"

A new Marlene Dietrich, vastly improved and bearing little resemblance to her previous appearance except in glamorous beauty, returned to the screen yesterday when Universal's "Destry Rides Again" opened at the Capitol Theatre.

Miss Dietrich's almost amazing transformation features a picture notable in many other respects, chief among these being the presence of James Stewart, one of the screen's foremost male stars, who plays the title role opposite Marlene.

Together they head what is probably the finest supporting cast ever assembled for a western epic, that of picture. Such prominent favorites as Mischa Auer, Charles Winninger, Brian Donlevy, Irene Hervey, Lisa Merkel, Warren Hymer, Allen Jenkins, Samuel S. Hinds, Una Merkel and Billy Gilbert and others are included in the list of players.

Tribute to Producer

The task of combining this intricate talent into a comedy-drama filled with action and spectacle has been entrusted to Producer Joe Pasternak, the man responsible for all the Deanna Durbin and Gloria Jean successes. "Destry" was directed by George Marshall, a veteran of many great western pictures of the past.

As the star entertainer in the Last Chance Saloon, Miss Dietrich has a role that marks a drastic change from her recent performances, but is in many respects similar to the memorable character she portrayed in "The Blue Angel", the picture that made her a star.

Marlene sings to the cowboys and miners such tunes as "Little Joe", "You've Got That Look" and "The Boys in the Back Room." She does carefully contrived card games, dances the Virginia reel and shows violent love to Stewart, and climaxes it all by a fist-fight with Una Merkel.

The rough-and-tumble conflict is undoubtedly the greatest female battle ever put on the screen, and is destined to rank as the best-skilled counterpart of the old fight in "The Spoilers".

The scene near the end of the picture in which hundreds of the women in the town, armed with rolling-pins, attack the Last Chance saloon is another highlight scene in a story that has excitement from start to finish.

Outstanding Performances

Stewart's work in "Mr. Smith Goes to Washington" is equalled if not surpassed by his performance in "Destry Rides Again".

Miss Merkel, as a Russian cowbitch, Charles Winninger, as the town drunk, Brian Donlevy as the town's gambler, Irene Hervey, Miss Merkel as the homecking wife of Auer, and Warren Hymer as the dance-hall girl, are worthy of special mention. The picture itself is another triumph for Universal and one that has come from Hollywood this season.

AT THE McCARTHY

"Tower of London"

Featuring one of the most outstanding casts ever assembled for an historical picture production which includes Basil Rathbone in the role of Richard III, Boris Karloff as Mord, Barbara O'Neil as Queen Elizabeth, Ian Hunter as King Richard IV, Vincent Price as Duke of Clarence, in addition to many more well known screen and stage personalities, the current feature presentation "Tower of London" which is now playing an extended hold over engagement at the McCarthy Theatre is truly an entertainment treat of this or any other year and should be seen by everyone's "must see" list. The McCarthy Theatre attendance records have been smashed by many hundreds of City and district adults taking previous advantage of attending during the forepart of the week and the object of extending the engagement of "Tower of London" was largely on account of letting the pupils in the schools of Belleville attend during the week-end. The story is one of the greatest historical facts on record and the screen adaptation and setting of the 15th century period has been redone marvellously. You will not be disappointed either in entertainment enjoyment or in the realism to her the cast presents the production and again we recommend to all lovers of this class of film to see "Tower of London" now at the McCarthy Theatre.

LIVE POULTRY WANTED.
Highest Cash Prices Paid
for Live Poultry
H. MARCUS
123 James St. Phone 748
D27-tfn

ONTARIO

Pursuant to the provisions of the Mining Tax Act (Chap. 28, R.S.O. 1937), the following list is published of mining locations, mining claims, and mining rights, in respect of which taxes imposed by the said Act are more than two years in default, and notice is hereby given that unless the amount due as shown on the said list shall have been paid on or before June 30th, 1940, the property in respect of which the taxes so remain unpaid shall on the day following the above date become forfeited to and revested in the Crown.

In the arrangement of the list, lands are given in the judicial district in which they are situated, commencing from the west, and in each district the lots in townships are placed first and in alphabetical order, according to the townships; then follow the locations or claims not originally in surveyed territory, also alphabetically arranged and in sequence. Owners of property thus advertised are advised that extra costs are incurred if payment is delayed beyond February 29th, 1940, as the Act requires an additional notice to owners of claims on which the taxes have not been paid by this time for which there is a statutory charge.

Communications regarding this matter should be addressed to A. C. Young, Mine Assessor, Department of Mines, Parliament Buildings, Toronto.

H. C. Rickaby,
Deputy Minister of Mines.

Toronto, 23rd December, 1939.

SOUTHERN ONTARIO DISTRICT

FRONTENAC COUNTY		
Clarendon Township		
Mining Rights	Lot 32, Con. 4	100 ..... 440.46
Mining Rights	Lot 33, Con. 4	100 ..... 440.46
Hinchenbrook Township		
	Lot 11, Con. 7	53.5 ..... 187.88
Palmerston Township		
	broken Lot 11, Con. 9	..... 84.53
HASTINGS COUNTY		
Faraday Township		
	Lot 3, Con. 12	100 ..... 200.75
	Lot 4, Con. 12	100 ..... 200.75
Hungerford Township		
	Lot 22, Con. 12	150 ..... 669.22
Marmora Township		
	Lot 4, Con. 1	100 ..... 177.77
	Part W.½ Lot 13, Con. 10	100 ..... 177.77
Montegle Township		
	Lot 3, Con. 11	46.5 ..... 166.71
	Lot 2, Con. 11	91 ..... 223.37
	Lot 2, Con. 2	98 ..... 248.02
LANARK COUNTY		
Burgess North Township		
	Front ½ of E. ½	50 ..... 34.44
	Front ½ of E. ½	50 ..... 34.44
	Front ½ of E. ½	100 ..... 68.89
PETERBOROUGH COUNTY		
Belmont Township		
	Lot 1, Con. 1	100 ..... 177.77
	Lot 2, Con. 1	100 ..... 177.77
	Lot 2, Con. 10	100 ..... 120.61
RENFREW COUNTY		
Bagot Township		
	Lot 10, Con. 13	86 ..... 136.89
	Lot 11, Con. 13	100 ..... 156.88
Fraser Township		
	Lot 24, Con. 16	53 ..... 90.66

BASIC SKIING

Getting Back to the Top of the Hill



Tomm Murstad demonstrates the herring-bone method of climbing a hill.

This is the fifth of six articles on skiing written for Central Press Canadian and this paper by Tomm Murstad, young Norwegian teacher and skier who has won all the major amateur titles in Europe.

By TOMM MURSTAD

Stem turns may, as one advances in technique, be used in place of the snow plow for cutting down speed. The rhythmic shifting of weight, together with the degree of cut-thrust of the stemming ski, controls both the direction and force of the curves or turns.

To stop completely the stemturn is carried through to the point wherein the skier is practically in reverse position to the direction he has just come. Stem-turns should be practiced both ways; that is, to the left as well as to the right. After all, you can't expect to find rocks or trees always on the same side!

Ski tows are a wonderful invention but most of them have a place at places wherein such a refinement is lamentably lacking. There are various ways of making the grade and you might as well become proficient in each one. The speediest method is to side-step up the slope or hill. With the skis parallel and across the slope, take short steps sideways.

The uphill ski is always edged in sharply so you won't start sloping while bringing the other one up hill and up to it. Make full use of the ski poles by leaning and thrusting on them to assist the progress.

Then, there / is traversing the slope which is actually walking across it in long diagonals. To change direction use the kick-turn. The progress in traversing is like side-stepping, rather slow and forms a zigzag pattern.

The fastest, and most fatiguing method of going up hill is the herringbone. You ski directly uphill with the tips of the skis pointed as widely apart as is possible. Using the ski poles both as balancers and thrusters, each ski is alternately lifted up and carried over the lower ski and edged into the snow in the position illustrated above. The resulting snow pattern is the herringbone.

In the last article of this series tomorrow Tomm Murstad will describe the most useful of skiing maneuvers, the Christiania turn.



Now they're really "Man-to-Man," as Andy Hardy, Mickey Rooney, gets down to serious marriage from Dad, Lewis Stone, in another new heart-warming adventure, "Judge Hardy and Son," next at the Belle.

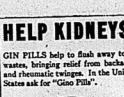
SCOTT'S SCRAP BOOK

By R. J. SCOTT



HELP KIDNEYS!

GIN PILLS help to flush away toxic wastes, bringing relief from backache and rheumatic twinges. In the United States ask for "Gino Pills".



2 sizes in Canada and the U.S.—Regular and new, large Economy size. 320

ITCH STOPPED in 30 minutes or Money Back

For quick relief from itching of eczema, athlete's foot, pimples, scabies, rashes, blotches, chafing, scalp itch, and other skin troubles due to external causes, use Dr. Dennis' Skin Lotion. Liquid, Soothing, Cooling. Stops itching fast. Kills germs. Clears away scales. Soothes irritation and quickly shows results. Don't suffer needlessly. Get Dr. Dennis' Skin Lotion today. At all druggists.

Little Benny's Note Book

We were eating breakfast and ma said, what's new in the news, Willyum, I hope my name isn't in the paper.

Well, it usually isn't so prehenty it's running true to form, pop said, and ma said, Maud Hews is giving a reception and bridge in honor of her niece this afternoon, and I saw her making out a list of the guests for the paper and I told her goodness sakes to leave me out because if there's one thing we dont crave it's newspaper notoriety, I told her, I dont want anything at all in the paper about the affair you'll prehenty find it in the Hews and Chews column on the sixety page, ma said.

I'll have a look, pop said.

Wich he started to, saying, Here it is. Here and There, an intriuing and colorful affair was Miss Elenire Shockley birthday party on the roof of the Hotel Zilla last evening.

That's not it, ma said, and pop said, Mrs. Yerwiaca Hews will give a reception and bridge at her home in honor of her niece Miss Rosemary Sparks this afternoon.

That's it, ars there any names? ma said and pop said, Quite a number, he said and he said, Quite a clinic. Alwood Ancors, Mrs. Claude D. Cloud and ge on and so on, but no use, yes here you are, Mrs. Willyum P. Potts.

Why how awful, after all I said to her let me see how it looks in cold print, ma said. And she took the paper, saying, Why, my name's not even included, pop said, I told just trying to scare you.

Well of all things, thatly what I call a dirty underhanded slight ma said, She put all those other names in and she knew very well what a lot of catty remarks would arise if she left mine out, she said, and pop said, It's too deep for me, I'm going down to the office and look into my mail to see if certain people have remembered to put my name on some checks, in which case I intend to endorse their action with a hasty flourish.

And he folded up his paper and left for his office.

Contract THE SPASMS OF Whooping Cough with BUCKLEY'S MIXTURE

GIRLS STAGE "BLACKOUT PARTY"

Norton, Mass., Jan. 18—(CP)—Wheaton College girls staged a "Blackout Party" last night on the eve of a two-week midyear examination period. Taking the faculty by surprise, 700 students marched into Everett dining hall dressed in black. Lights were turned off and the girls ate in silence.

Compensation

MAURICE GLEYRE

Twenty thousand dollars' compensation for slipping on the ice in front of his own grocery store!

Mr. Pagnetta dropped his bold black eyes to veil their exultant gleam.

"My client," Attorney Rubinsky stated, "only desires compensation for the wrong that was done to him."

Mr. Pagnetta darted a sly look at the defendant and took pleasure in Mr. Schwabacher's increasing discomfiture.

Mr. Pagnetta's resentment had been accumulating ever since Mr. Schwabacher had opened a delicatessen next to his grocery store, with a window display of canned goods. When day after day he saw one of the other of his erstwhile customers come out of the store next door with an armful of bundles and a smile that reflected Mr. Schwabacher's expansive good humor, he could no longer be civil.

"There's not room for two grocers on this block," he told his competitor one morning when he saw him out on the sidewalk artistically wielding a broom.

"Mine is delicatessen," Mr. Schwabacher corrected with a friendly smile.

"You're stealing my canned goods trade. There oughta be a law—"

"Together we bring more trade into the block," the other interrupted placidly. "We both benefit."

One winter morning he stepped out to survey his icy sidewalk and found Mr. Schwabacher from the vantage of his own already ashsieved premises doing the same thing.

"You better the ashes lay before the customer's commence," Mr. Schwabacher argued after a hearty good day."

"And you better mind your own business," retorted Mr. Pagnetta.

"The ice is everybody's business," Mr. Schwabacher contended good humoredly.

Mr. Pagnetta turned about with a violence that sent his feet from under him. The result was a broken hip.

During subsequent days in the hospital his chief diversion was planning how to get the better of his rival.

"Can I collect damages," he asked the lawyer Rubinsky, "for my hospital and doctor bills, and the loss of time from business?"

Rubinsky shrugged his thin shoulders up to his large ears. "You can sue, and maybe you collect. How did it happen?"

Mr. Pagnetta described how his competitor, Mr. Schwabacher had come out of his store, picked a quarrel, and finally struck him, knocking him down and breaking his leg.

"Have you witnesses?" Rubinsky wanted to know.

"Yes. Several people heard him call me a lousy wop and other names."

"Nothing to the blow?"

"Well—" Mr. Pagnetta thought of Bagnoni who would witness anything for a consideration, and of Pappas who would welcome the chance to cancel a long-standing debt. "Yes, I know of two."

Mr. O'Ryan counsel for the defense, now wanted to know just how the blow had been delivered, exactly where it had landed.

"Just indicate it." he suggested. "How? With the right hand?"

"Right fist!" Mr. Pagnetta corrected emphatically.

"With his right fist he delivered a blow on your left jaw behind the ear. You are sure it was his right fist?"

When the plaintiff's testimony had been fully corroborated by his two witnesses, Mr. O'Ryan faced the jurors. "Gentlemen of the jury" he said, "you have seen the blow which could have been delivered only by a good right-handed shoulder—the blow for which the plaintiff asks twenty thousand dollars' compensation."

At the mention of compensation Mr. Pagnetta straightened his chin while his thoughts strayed into green pastures of anticipation. And when Mr. Schwabacher, red faced and visibly nervous, took the stand he was all attention again.

"Gentlemen," Mr. O'Ryan addressed the jury in hushed voice, "I want to call your attention to the fact that the defendant is one of our war heroes." He reached over and touched a little cross pinned on the lapel of Mr. Schwabacher's coat. "And I am going to prove that this war hero not only slowly but with cool premeditation struck his right fist, Mr. Schwabacher, will you kindly remove your coat and roll up your shirt sleeve?"

While Mr. Schwabacher struggled out of his coat, Mr. Pagnetta sat forward uneasily.

"This cross—" Mr. O'Ryan held this client's coat up and turned it so that all could see the small medal—"was given in compensation for a wound won in combat." Flinging out his free hand he pointed dramatically to the arm which Mr. Schwabacher had just exposed to view.

Mr. Pagnetta in company with everyone in the room, looked—and his gaze remained transfixed. In his mind's eye he was seeing again those awkward movements of Mr. Schwabacher as he swept his sidewalk, while the voice of the counsel for the defense beat into his ears.

"Mr. Schwabacher suffered a serious wound in the right arm—so serious that the bone between the elbow and shoulder had to be removed. As you can see, the arm is practically useless . . . your honor, I demand the arrest of the plaintiff and his witnesses on charges of perjury."

Pop- A Guessing Game

By J. Millar Watt



Outstanding Radio Programs

FRIDAY, JANUARY 19.

NIGHT

6.30—Kitchenaire Edits the News—WABC.

7.00—Fred Waring in Pleasure Time.—WEAF, WGY.

7.15—Lum and Abner, comedy sketch.—WABC, WGR, CFRB.

8.00—Kate Smith Variety Hour—"Snow Village" sketches.—WABC, WGR, CFRB.

8.00—Concert with Lucille Manners, quartet, Frank Black's orchestra.—WEAF, WBEN, CBL.

8.30—Darren Robison and His Buckaroos—WJZ, WHAM.

9.00—Waltz Time, Frank Munn, tenor, Manhattan Quartet, Abe Lyman's Orch.—WEAF, WGY.

9.30—First Nighter, drama — WABC, WBZ.

10.00—Guy Lombardo's Orchestra. —WGY, WBEN.

10.00—Grand Central Station; —WABC.

SATURDAY, JANUARY 20.

11.00—Young People's Concert. — WABC, WBZ, CFRB.

1.00—What Price America; The Story of Bernarr Mc Fadden.—WJZ, NIGHT

7.00—What's My Name. — WEAF, WGY.

8.30—Wayne King's Orchestra. — WABC, CFRB, WHAM.

8.30—Stop Me if You've Heard; Milton Berle.—WEAF, WGY, WLW.

9.00—Hockey Broadcast; Toronto vs Americans—CBL, CBO.

9.00—Your Hit Parade. — WABC, WJR.

9.45—Saturday Night Serenade. — WABC.

10.00—Symphony Orch.; Bernardino Molinari, Italian conductor. —WJZ, CBL.

10.00—Bob Crosby's Orchestra. — Mildred Bailey, vocalist.—WABC.

11.00—March of Dimes; program in connection with the President's Birthday Ball; screen and radio personalities.—WEAF.

RADIO PROGRAMS

FRIDAY

12.30—Nat'l. Farm and Home Hour. WJZ, WHAM

2.00—Music Appreciation Hour. Dr. Walter Damrosch—WJZ

7.30—Prof Quiz with Bob Trout— WABC, WGR, CFRB

8.00—Kate Smith Variety Hour— WABC, WGR, CFRB

8.00—Col. Stoopnagle's Quinte Doodlers concert—WGR, WGN

8.30—Sinfonietta—CBL

9.00—Pianistion Party — WJZ, WHAM

9.00—Johnny Presents; Drama; Orch—WABC, WJR

9.30—Library of Congress Concert —WJZ, WHAM

9.30—Canada at War—CBL, CBO

10.00—Woodbine and Hawkins — CBO, CBL

10.30—Address by Pres. F. D. Roosevelt—WEAF, WABC, WJZ, CBL, CBO

SATURDAY

1.00—Jimmy James' Orchestra — WEAF

2.00—Metropolitan Opera Co.: "Orpheus and Eurydice"— WJZ, WHAM, CBL, CBO

5.00—Bringing up a President, drama—WEAF, WBEN

7.00—People's Platform — WABC, WGR

7.30—Art For Your Sake—WEAF

7.30—Canned and Caffeined pianists—CBL, CBO

7.30—Sky Blazers, drama—WABC, WJR

7.30—Confidentially yours—WOR.

8.00—Gang Busters—WABC, WGR

8.00—Arch Oboler's plays—WEAF, WGY

8.30—Youth vs. Age, quiz program —WJZ, WHAM, CBL

9.00—Barn Dance—WJZ, WLW

9.30—Death Valley Days—WEAF, WGY

10.30—Symphony of the New South, —WABC, CFRB

11.00—Symphony Orch. — WJZ, CBO, CBL, WHAM

RADIO DIRECTORY

CANADIAN STATIONS		UNITE'D STATES STATIONS	
CBO—Ottawa	880	*WBBM—Chicago	770
CFCF—Montreal	853	WGN—Chicago	720
CKOC—Hamilton	1150	WGR—Buffalo	550
CHML—Hamilton	1010	WHAS—Louisville	820
CKTB—St. Catharines	1200	WEAF—New York	660
CBL—Toronto	840	WJZ—New York	760
CJW—Windsor	550	WABC—New York	880
CKCV—Toronto	960	WBEN—Buffalo	900
CFRB—Toronto	860	WHAM—Rochester	1060
CKNC—Toronto	1430	WLW—Cincinnati	700
CKLW—Toronto	800	KDKA—Pittsburgh	980
WTAM—Cleveland	1070	WJR—Detroit	750
		WGY—Schenectady	380
		WOR—Newark	710

Tillie The Toiler—A 'Faint' That Fails

By Russ Westover



Bringing Up Father—

By George McManus



Tippie and "Cap" Stubbs

By Edwina



STOCK MARKETS

Quotations furnished by Bigger and Crawford
Ross S. Salisbury, Branch Manager

Quotations at 1:45 p.m.—

	MINES	
Alex Ji	Brantford $11.75;	Chatham $11.75; Hamilton $11.50 plus transportation; Ingersoll $11.60; Stratford $11.50-$11.75.
Alderman 38		
Anglo Hur 235		
Aunor 351		
Bankfield 23		
Beattie 16½		
Bidgood 12 1-8		
Big Missouri 11 1-2		
Bonanza 1		
Broulan 51		
Buffalo Ank 845		
Calgary and Edi. 210		
Can. Malar 78		
Central Pat. 247		
Chesterville 91		
Coast Copper 190		
Conlagrum 175		
Dome 29		
Eldorado 105		
East Mal. 405		
Falconbridge 410		
Gillies L. 6 1-2		
Gunnar 63		
Hardrock 131		
Home Oil 281		
Hollinger 14 5-8		
Howey 29 1-2		
Hudson Bay 31 1-2		
Kerr Add. 231		
Kirk. Lake 142		
Lake Shore 36		
Lectch 85		
Little L. L. 306		
Macassa 440		
McIntyre 57		
McLeod 229		
McKenzie 143		
Mining Corp 136		
Moneta. 67		
Nipissing 190		
Obrien 186		
Okalta 116		
Omega 38		
Paymaster 51 1-2		
Pamour 219		
Perron 200		
Pond Oreville 200		
Pickle Crow 605		
Pioneer 212		
Powell 145		
Premier 137		
Preston E. D. 216		
Rimo 80		
Royalite 25		
San Antonio 340		
Sherritt G. 103		
Sicoe 76		
Sladen M. 50		
Sud. Basin 190		
Sullivan 34		
Steep Rock 300		
Sylvanite 30		
T. Hughes 405		
Twr. Can. Oil 60		
Toburn 180		
Ventures 420		
W. Amulet 580		
Wr. Harpreave 810		
Noranda 77 1-2		
	TORONTO	
Bell Telephone 126		
B. A. Oil 23		
Brewing Corp. 170		
Bras. Trec. 5¾		
Canada Bud Brewery 4¾		
Canada Cement 31		
Can. Dredge 27		
Can. Ind. Alcohol 8¼		
C.P.R. 6¼		
Can. Malting 36¼		
Can. Vinegar 13¾		
Canada Cer 14¼		
Cockshutt Plow 7¾		
Cons. Bakeries 17¾		
Con. Smelters 26¼		
Dominion Foundries 34		
Dominion Stores 5¼		
Dist. Seagrams 23¾		
Fanny Farmer 38		
Ford A. 20¼		
Gypsum 24		
Imperial Oil 15		
Int. Nickel 44⅝		
Inter. Pet. 14		
Imperial Tobacco 16¼		
Loblaw 39¼		
Massey Harris 6¼		
Montreal Power 18¾		
McColl Frontenac 8¼		
Power Corp. 10¾		
Price Bros. 31¼		
Steel of Canada 81		
Spanish 32		
Shawinigan 23¾		
Walker's 44		
Walker's pfd. 20		
Supertest 33		
	NEW YORK	
American Tel 171 3-4		
Anaconda 27 3-8		
Bethlehem Steel 73		
Chrysler 112 1-8		
General Electric 38 3-8		
General Motors 51 1-2		
Inter Telephone 4 1-8		
North American 20		
Montgomery Ward 51 3-8		
Phillips Pet 39 1-4		
Radio 6		
Standard Oil of N.J. 44 1-4		
Standard Brands 7 3-4		
U.S. Steel 57 ¼		
United Aircraft 36 3-4		
Vanadium 30 1-2		
Westinghouse 106 1-4		

Unlisted Mines

Unlisted Mines furnished to A. M. Ketchum and Co. at 1:45 p.m. by J. H. Crang and Co.:

	Asked	Bid
Barber Larder 3 1-4—3 3-4		
Kenrita 7—8		
Magnet Lake 76—78		
Martin Bird 4 1-2—5		
Oklend 13 1-2—14		
Pascalis 20—25		
Proprietary 1.25—1.36		
Sheldon 4 1-2—6		
Shenango 7 1-4—7 3-4		

Hog Quotations

Toronto, Jan. 19 (CP)—Chatham reported a decrease of 15 cents on both liveweight and dressed while Stratford reported dressedweight yellow unchanged to 25 cents higher in bacon-hog markets reporting today. Other markets were unchanged.

Liveweight: Brantford $8.65; Chatham $8.40.

Dressed weight: Barrie $12.00; Brantford $11.75; Chatham $11.75; Hamilton $11.50 plus transportation; Ingersoll $11.60; Stratford $11.50-$11.75.

Grain Market

Quotations on the Winnipeg Grain Exchange as furnished by A. E. Ames & Co. today at 1:45 p.m. by J. H. Crang and Company.:

Wheat—	High	Low
May	87⅛	86⅝
July	87⅛	87¼
October	89	88⅝
Oats—		
May	41⅛	41¼
July	39⅛	39¼
October	37⅛	36⅝
Barley—		
May	53½	53¼
July	52	51¾
Rye—		
May	80	79¾
July	78	78
October	74	74

TORONTO STOCKS

Toronto, Jan. 19 —(CP)— Powell Rouyn sold down to 1.37 on curb Exchange today and later recovered about half the loss. Golds were generally wee firm and the group posted small gains. Trading slowed up to 216,000 shares.

Steep Rock advanced 11 cents to 3¢, providing the only outstanding adjustment in the Base Metal list. In the Western Oils Home and Canada were up 5 cents and Calgary-Edmonton was slightly firmer.

Soft spots in the Industrial section included the Foods, Steels and Banks. Distillers-Seagrams Pfd. advanced 3 1-4 to 94 and Massey-Harris Pfd. showed a point. The Loblaw stocks were weak.

WALL STREET

New York, Jan. 19. (AP)— Stocks reached for a rally in today's market and leaders grasped gains of fractions to a point or so. The upward back was accomplished after a hesitant start. There were a dozen of under the best near the fourth hour.

Stocks attracting support included U.S. Steel, Bethlehem, Montgomery Ward, Macy, Douglas Aircraft, Lockheed, General Tire, Great Northern, American Telephone, Standard Pont, Eastman Kodak and Standard Oil of N.J.

International Nickel in the Canadian group, improved slightly and Mclntyre dipped 1-2 point. Both the Canadian Pacific and Lake Shore mines held unchanged. Canada 4s, 64 in the Bond Market, improved.

Three Juvenile Boys Appear in Court on Charges of Theft

Caused $100 Worth of Destruction in Massassaga School on Jan. 7th.

Three juveniles all under the ages of sixteen years appeared before Magistrate Ponton in police court today, two of them being sent to the Boys Training School on the recommendation of T. D. Ruston, inspector of the C.A.S., while the third was placed on probation for a two-year term having to report to the Crown Attorney Saturday morning during the term of his probation.

One of the youngsters pleaded guilty to the charge of breaking, entering and theft, one charge including the breaking and destruction of property at the Massassaga School on January 7th, the other the others were break-ins at schools in the city, service station and company offices where a quantity of goods were taken from each. The junior boy also pleaded guilty to the same number of charges which were identical with the charges of the former boy. The youngest of the trio was present, when the Massassaga School was robbed.

Archie Cook, secretary of the School Board in which the Massassaga School is situated told the court that the destruction of property at the time of the break-in would amount to $100. "Filing the building in a state of complete confusion", stated Mr. Cook. "Filing" language was used to describe how boards and the desks were ransacked and the equipment of the Massassaga School destroyed. Mr. Cook strewn about the rooms. Mr. Ruston told the court of the type of work had been in difficulty with the police on many occasions and that he reached the point, white his parents had no control over him. "The other boy charged is standing on the same point", said the inspector.

Fire Losses in Canada Decrease 9.5% in 1939

Toronto, Jan. 19.—(CP)— Fire losses in Canada decreased 9.5 per cent during 1939, according to the Monetary Times estimate which recorded the year's loss at $23,415,550, compared with $25,-899,189 in 1938. The lower total for the past year arrested the upward trend of fire losses, which, contributing substantially to the decline, the Monetary Times estimate fire loss total for the year was close to its all-time low record established in 1934.

2 ROBBINS AT FORT ERIE

Fort Erie, Ont., Jan. 19 (CP)— A pair of gamblers were fed today by Percy Hershey, custodian of recently-rejectory old Fort Erie. The hungry two, who apparently gambled on a cold winter, were robins, cold hungry in the near-zero weather.

Produce Markets

Toronto —Wholesale prices (Ontario Department of Agriculture today were:

EGGS.

Prices paid to country shippers (Quotations in Cents.)

A-large	23
A-medium	22
A-Pullets	19
B-Large	18
Grade "C"	17

BUTTER

Churning Cream, No. 1	36
Churning Cream, No. 2	35
Butter, No. 1	27 1-4—27 1-2
Butter, No. 2	25 3-4—26 1-2

CHICKENS.

Grade "A" (dressed).	
1-4 to 2 1-2	20
2 1-2 to 4 lbs.	16
4 to 5 lbs.	15
5 lbs. and over	13
Grade "B" (dressed).	
1 3-4 to 2 1-2 lbs.	16
2 1-2 to 4 lbs.	14
4 to 5 lbs.	13
5 lbs. and over	12
Live Chickens.	
2½ to 4 lbs	11
4 to 5 lbs.	11
5 lbs. and over	11
Old Roosters (dressed).	
Grade "A", over 5 lbs.	13
Grade "B", over 5 lbs.	12
Live Roosters.	
Over 5 lbs.	11

FOWL.

Grade "A" (dressed)	
Over 5 lbs.	17
4 to 5 lbs.	15
3 to 4 lbs.	13
Grade "B" (dressed).	
Over 5 lbs.	15
4 to 5 lbs.	13
3 to 4 lbs.	11

Butter Price Rises; Eggs Remain Firm

Toronto, Jan. 19—Ending a continuous price retreat of several days' duration, butter firmed fractionally yesterday on the Toronto open grain exchange, while eggs held steady.

Demand for butter improved somewhat, but the market was not unusually active. A few sales of 92-score Ontario creamery solids were made during the morning session at 26¾, but the price moved up 1-4c in the afternoon as receipts began to taper off somewhat.

The egg market maintained a steady tone, with receipts ample for buyers' requirements. There was a slightly better movement of eggs into retail channels and while undergrades sold to retailers at slightly lower prices than on Wednesday, the demand for the graded section firmed to 22 1-2c.

Montreal Prices

Montreal, Jan. 19.—(CP)—Produce market prices here as reported by the Dominion Department of Agriculture follow:

Eggs: Extra-small grade creamery prints, jobbing price, 29c; first grade creamery, jobbing price, 26 1-2c.

Eggs: Grade-A, shipping point, in free cases, selling price, A-large, 23c; A-medium 22c; A-pullets 19c; B-large and C, unquoted. Receipts: 453 cases.

SUPREME COURT

(Continued From Page One)

Chief Justice Sir Lyman Duff was with the majority which also included Mr. Justice A. R. Hudson, Mr. Justice Ivan C. Rand and Mr. Justice T. Rinfret.

Constitutional Issues

The case was one of the most important constitutional issues to come before the court in recent years.

If parliament, perhaps after a review of today's decision of the Judicial Committee of the Privy Council, enacts the Cahan bill the Dominion would be faced with the court of last resort for all legal purposes in Canada.

Texts of the reasons for judgment written by the different judges will not be immediately available.

Mr. Justice Davis took the view the Cahan Bill would be within the legislative jurisdiction of the act amended to provide that it should be reserved for the Governor General since in respect of any civil action started in a provincial court and concerned with matters over which the Provincial Legislature has jurisdiction.

In effect the court upheld the position taken on the matter by the Dominion government, supported by the provincial governments and as against the position taken by the governments of British Columbia, Quebec, Nova Scotia and New Brunswick.

The four opposing provincial governments appeared at the hearing of the reference last June to attack against the validity of the Cahan Bill.

Manitoba submitted a brief supporting the Dominion's claim and the other provinces, Alberta, Ontario Saskatchewan, Quebec and Prince Edward Island were not represented.

EXECUTORS HAVE PROBLEM

Dallas, Jan. 19. —(AP)— Mrs. Bertha F. Anderes created quite a problem for executors of her $4,000 estate. Two beneficiaries were identified only as:

"My husband's niece somewhere in Switzerland—$100.

"An unknown friend—$200."

HEPBURN

(Continued From Page One)

Wording of Motion

The motion read: "That this House has heard with interest the reports made to the Prime Minister and the Leader of the Opposition of the result of their visit to Ottawa, to discuss measures with the National Government and this House hereby endorses the statements made by the two members in question and joins with them in regretting that the Federal Government at Ottawa has made so little effort to prosecute Canada's duty in the war in the vigorous manner the people of Canada desire to see."

On Ottawa front Minister Mackenzie King declined to comment now on this new development in the spotty relationship between his government and that of Premier Hepburn.

("Believing that the proper time and place to discuss government policy with respect to Canada's war effort is when the representatives of the people from all parts of Canada are assembled in their Parliament, I shall reserve until Parliament is in session what I may have to say on that subject," the Prime Minister said.

Deputies Sale of Wheat

("Parliament, as it does every year, meets a week from today," he said. "Meanwhile the Government does not intend to permit Canada's war effort to be hampered by any action judged by fostering any controversy which does not permit of the most complete co-operation and consideration of all relevant facts.")

The spark which set off yesterday's conflagration was protest voiced by William Duckworth (Con. Toronto-Davenport) against sale of Canadian wheat to United Kingdom. Premier Hepburn likewise deplored that transaction to the "potential enemy."

Repeats His Attack

From there, the Premier switched back to an attack on war efforts of the Ottawa Government, particularly as retorted to newspaper criticism of his Tuesday criticism of the Federal Government's activities.

His repeated statements of Tuesday as to lack of uniforms and equipment of Canada's forces. Because of conditions which which Air Force candidates were forced to live at the Canadian National Exhibition at St. Thomas, there had been a "near riot," he claimed. He said he had seen mercury crash up and down in zero weather without proper clothing.

"All the propaganda possible will not put a red hot feeling of fighting arising in the hearts of the Canadian people in regard to the conduct of this war," he said.

Harsh Words Spoken

He charged that the Prime Minister of Canada "has not done his duty by his country and he never will." He said he believed that Prime Minister "harbors hatred in his heart for Mackenzie King and had been unable to find a parliamentary seat in this province.

Since Mr. Mackenzie King and Mr. Hepburn differed widely over labor policy in a time of record workers strike in April, 1937, personal tension between the two administrations has been obvious. In November, 1937, Ottawa refused to allow Ontario to develop water power. The following May Mr. Hepburn refused to halt Nova Scotia negotiations regarding the St. Lawrence waterway.

Not Personal Matter.

(On December 1938 two federal ministers charged that Ontario was conspiring to oust Mr. Mackenzie King as Liberal leader, a charge which Mr. Hepburn denied. Then he said Mr. Hepburn termed 'cheap publicity' the same statement accompanying the King and Queen across Canada.)

"It is not a personal matter as far as I am concerned and I believe Mr. Hepburn told the legislature. His indignifonce protects him."

Both he and Col. Ernest Lapointe had based their Tuesday speeches on the fact that the Ontario Premier of the Organization of Resources committee, which sits in camera, of which Mr. Hepburn denied. Then he said Mr. Hepburn termed 'cheap publicity' the same statement accompanying the King and Queen across Canada.)

Mr. Hepburn rose to interject that while Col. Drew was fighting for his country in the last war, Mr. Roebuck was "making anti-war speeches."

Denies Allegation

"I never made a pacifist speech and the Premier knows it," Mr. Roebuck replied. "I was so eager to serve his country as any.

His Past Record

He said Mr. Hepburn had made "an insulting, inconsiderate — I won't say unpatriotic—but misleading attack" on Mr. Mackenzie King.

When the Premier's motion was suddenly placed before the House, Mr. Roebuck demanded no notice had been given but his protest was ignored.

After the vote, Leopold Macaulay (Con. York South) denounced Toronto Star story from Ottawa suggesting that Ottawa viewed the conduct of the war here as an indication of confidence in the King government.

Attracting Investment

Opponents of the government had been as enthusiastic supporters of the loan as any—and it should be kept in mind that the loan was an attractive investment at 1-4 per cent. Sir Robert Hinds was now talking of issuing the next British loan at two per cent, he said.

Allan Lamport (Lib. Toronto-St. David), resuming the debate on the throne speech, charged that Col. Drew had done more than any man in Canada to retard Canada's war preparations. Most other British factories would have been glad to have had it not been for his action," he said.

Charles Fletcher (Lib. East Hastings South) considered House that conduct of the war would be threshed out in Parliament, meeting shortly, after which the government would probably hold an election in which the people could express their verdict directly.

Mr. Fletcher criticized the comparative lack of time devoted to agricultural matters in the legislature, agriculture being the "Cinderella" of the provincial household. The problem, simply, was that the price of farm products was out of line with other prices. Abuse of the customs tariffs, to the tune of $40,000,000 a year was a factor. Then there was the question of wages artificially set by labor unions or groups operating under the Industrial Standards Act.

ANTI-AIRCRAFT

(Continued From Page One)

The Danish dispatches, from Toendern, came 25 years to the day after the first German seppelins bombed the city. Toendern is 6 miles from England in the first Great War.

German Sub Blamed

Meanwhile, in Maritime warfare a German submarine was blamed for the loss of the British tanker Dalfram, which sank in the Atlantic with seven of its 43 men rescued by the Swedish steamer Ostergarn. Survivors reported the Dalfram was torpedoed without warning. Others in the crew were seamen from Canada and Malta.

The cargo of an Italian steamship, the Sebastiano Venier, also was saved when the vessel was refloated after having been run aground and beached. She had run around after colliding with a lightship Tuesday night.

Apparently linked with Britain's economic warfare, Italy yesterday announced last night to suspend all commercial relations with Switzerland and to impose a 100 per cent export duty on cotton rubber products.

According to the Toendern dispatches, the first attack on German soil in the first Great War came about 6 p.m. (noon, Thursday, EST) when a British plane on a reconnaissance was heard on the Danish coast, and was fired on by Danish batteries from Germany's Heligoland base.

Three hours later Danish observers at the coastal station at Skallingen claimed to be British fly over Sylt to the northwest coast between Canada and the United States.

Viewed as Unique Stand

The Legislature's censure of the Federal Government was viewed as unique by students of parliamentary practice. Only a few occasions have Provincial Houses taken such action.

It marked a renewal of intermittent attacks made" on the Prime Minister personally by the government by the Ontario Liberal leader during the past two years and was a breach in the amicable relations which have existed since September when Mr. Hepburn came to Ottawa and appeared to compose his differences with the government here.

Since 1937 when the Ontario Premier disagreed with Federal authorities over Ontario automobile strike at Oshawa, the dispute has flared half a dozen times, with Mr. Hepburn leading the initiative on most occasions.

SOVIET APOLOGIES

(Continued From Page One)

only two craft, lost in a snowstorm, are known to have gone.

Norway had protested similarly last Saturday charging that several Russian planes flew over Norwegian territory between Jan. 13 and 14 and that one had landed on Norwegian soil.

The note handed the Norwegian legation in Moscow acknowledged the charge but explained that three flights of Russian planes over Norway were due "to extremely unfavorable atmospheric conditions rendering orientation difficult for fliers."

Border Indistinguishable

The Soviet explanation was regarded with satisfaction in official Oslo quarters but it was explained that Norway attached no great importance to the incident.

Informed sources said Norway appreciated that the border was indistinguishable in present wintry conditions and that the Russians' long and maintenance, camouflage and concealment, intelligence and cipher duties and instruction in physical training and anti-gas work.

Col. Turner has entered that at the completion of individual training at Camp the division must be qualified in anti-gas training, training in the attack, defence, air defence, exercised in "field craft" and duly impressed with its importance as well as training in the principles of camouflage and construction of field works appropriate to their arm of the service.

Officers Examined

All officers, warrant-officers and non-commissioned officers must be examined in the principles of defensive protection against gas and passed in the gas-reading and use of compass by day and night. General specifications have been set for training of officers.

Standards to be attained are stipulated for machine gunner and rifle drivers, regimental signallers, specialists and transport. The other calesories detailed instructions are being issued from time to time. Training aims and goals are also allotted and maps of the widespread Aldershot area distributed.

Under divisional arrangements, exercises in tactical exercises without troops (known to officers as "tewts") are being organized. The purpose will be to establish uniformity of understanding prior to preparation for commanding officers of exercises for collective training of their units; and to study modification in tactics following on recent changes in organization and equipment.

The first will be carried out in two stages: 1. A series of exercises on the map or "made up" ground on the and table or canvas model, dealing with the main principles of tactical training; 2. a series of outdoor exercises on the ground applying principles to varying conditions.

WALKS IN BELOW-ZERO

WEATHER WHILE ASLEEP

Sioux City, Ia., Jan. 19 (AP) — The 90-below weather didn't awaken James Tyler, 21, yesterday until he had sleep-walked six blocks barefooted and barehanded from his home here. Tyler ambled back to the Missouri where he had been sleeping in time to greet policemen preparing to go out to search for him.

PREMIER KING

Continued From Page One

Some observers predicted the Prime Minister would make his comments during his speech in the debate on the address in reply to the Speech from the Throne.

First Debate of Session

This is the first debate of the session and the government leader generally takes several hours to review the Government's record and bring the Government's attitude on current issues.

Political circles were particularly interested whether the criticism Premier Hepburn sponsored in the Legislature was an indication of a change in the standing Ontario's stand on the St. Lawrence waterway project.

Shortly after the war started, Premier Hepburn reversed his stand and said he would support the scheme. As a result negotiations have been carried on between Canada and the United States.

Viewed as Unique Stand

The Legislature's censure of the Federal Government was viewed as unique by students of parliamentary practice. Only a few occasions have Provincial Houses taken such action.

It marked a renewal of intermittent attacks made" on the Prime Minister personally by the government by the Ontario Liberal leader during the past two years and was a breach in the amicable relations which have existed since September when Mr. Hepburn came to Ottawa and appeared to compose his differences with the government here.

Since 1937 when the Ontario Premier disagreed with Federal authorities over Ontario automobile strike at Oshawa, the dispute has flared half a dozen times, with Mr. Hepburn leading the initiative on most occasions.

MANY OFFICERS

(Continued From Page One)

in Canada owing to the variation in the demands of weather conditions, stores and equipment supplies. Technical training must be available to meet all needs.

Following individual training there will be a period of collective training designed to establish the division as a compact, battleworthy formation, ready to take the field.

Efficiency of the training program the selection in Canada of experienced officers but also by flights of Russian planes over Nor-

Highlights from the

93rd Annual Report

of Canada's Oldest Life Assurance Company

"The present strength behind our policy contracts has never been exceeded at any time in the Company's history."
A. N. Mitchell, President.

- Sales of new paid-for life insurance during the year amounted to $61,145,571. In addition, new considerations of $1,695,095 were received for annuities.
- Life insurance in force at the end of 1959, excluding annuities, amounted to $810,291,141.
- Assets, representing almost entirely accumulated savings of our policyholders, increased to $268,046,507, the highest figure in the company's history.
- The average rate of interest earned on all the company's investments was 4.29% compared with 4.25% in 1938.
- Income from all sources amounted to $39,022,044 in 1939, an increase of $380,667 over the 1938 total.
- Surplus funds and special reserves of $13,024,729 show an increase of $1,450,611 from the previous year.
- Dividends to policyholders were increased in 1939 for the third successive year. And it was announced at the annual meeting that unless unforeseen developments arise a further and larger increase will be made in July 1940.

The Canada Life

Assurance Company

Representatives

RALPH B. MORDEN WALTER M. REEVES

The C. D. S. Offers You Outstanding Values in Radios - Refrigerators and Electric Washers

● A Big Clearance Sale of Electric Radios, Washers and Refrigerators with a liberal Trade-In Allowance for your old machine! NOW is the time to buy — There's many dollars to be saved by participating in this grand selling event! Just check the list below—many other fine machines also available under the same plan!

Note the Liberal Trade-In Allowance

DeForest Crosley "Brahm" Radio
Demonstrator radio set with 9 tube chassis. Wave spread band.

List Price - - - - 179.95
Allowance - - - - 55.00 or more
Cash Balance - - 124.95 or less

DeForest Crosley "Jupiter" Radio
Another fine value in a demonstrator radio. Powerful 13 tube set, with many latest features.

List Price - - - - 239.50
Allowance - - - - 119.55 or more
Cash Balance - - 119.95 or less

Norge Ironer—Floor Model
Think of the convenience you can have with such a machine. All white enamel, with heat control, operated by knee and finger tip.

List Price - - - - 139.95
Allowance - - - - 25.00 or more
Cash Balance - - 114.95 or less

Norge Washer—Floor Model
A fine looking machine, with white enamel tub.

List Price - - - - 114.95
Allowance - - - - 20.00 or more
Cash Balance - - 94.95 or less

Norge Electric Refrigerator
Floor model Norge Refrigerator, in first class condition. Gleaming white porcelain enamel cabinet, with plenty of space for food.

List Price - - - - 229.95
Allowance - - - - 40.00 or more
Cash Balance - - 189.95 or less

Norge Electric Refrigerator
Floor model refrigerator, about 7.2 cubic foot size. In white porcelain enamel cabinet.

List Price - - - - 299.95
Allowance - - - - 40.00 or more
Cash Balance - - 259.95 or less

Norge Electric Washer
Demonstrator washer, in first class shape. 4-ply porcelain enamel tub. White with black trim.

List Price 99.95
Allowance - - - - 20.00 or more
Cash Balance - - 79.95 or less

"Coldspot" Electric Refrigerator
1939 Demonstrator model. 3 cu. ft. size, with 123 square feet of shelf space.

Priced to Clear at 189.50

BUDGET PLAN TERMS AVAILABLE ON THESE MACHINES IF DESIRED.

CANADIAN DEPARTMENT STORES LIMITED

Parade of Values

Saturday the Last Day To Save in this Event!

·PHONE 2000

Big Shipment! Plain and Plaid Flannelette Blankets

Soft, thickly napped flannelette blankets, whipped singly and in two popular sizes, 70" x 99" and 72" x 84". You may choose from the plain creamy white blankets or the gay plaid blankets, in rose, green, blue or yellow. Our buyer while in Toronto was able to secure a limited quantity of these blankets to sell at this very low price . . . . They're outstanding value and are worthwhile shopping for, early Saturday morning! Come at 9 a.m. sharp for them!



Sizes: 72" x 84" and 70" x 99"

1.09 ● EACH

—Main Floor, Rear.

Sale of Mens'

Ski Slacks

Of all wool blanket cloth, in smart navy blue shade. Full cut and roomy they are just the thing for winter outdoor sports. With elastic at ankles, zipper closing at side, top. Sizes 14 to 20 in the lot, and regularly priced at 3.98. C.D.S. Parade of Values, pair

2.98

Misses' Wool

Faille Skirts

Smart tailored style, with pleats and button trim, with zipper or domed sides. Excellent quality material, in navy or brown, sizes 14s only —specially reduced. Regularly 1.59. Sale price, each

98c

—Second Floor.

Large Sized Galvanized

Garbage Cans

Of heavy galvanized metal, in lock-lid type with strong side grip handles. Outstanding value at this price.

Each **1.15**

—Basement.

Women's Patent and Side

Leather Ties

Trim looking lasts, in a smart tie model, of smooth side leathers or shiny black patent. Heel styles too, for women and growing girls. Neat perforations on vamps add considerably to their smartness. In black only. Sizes 4 to 7 in the lot. Special, pair **1.99**

—Men's Store, Rear

Save on Children's

Shoes

Both oxford and strap styles, of pliable side leathers. Smart for either school or best. With flexible leather soles, and rubber heels. Sizes 8 to 10½. Special, pair **1.69**

—Men's Store, Rear



72" x 90" All Wool

BLANKETS

Large size, about 72" x 90" weighing about 8 lbs to the pair. Soft, long nap wool blankets, in creamy white with rose, blue, green or yellow border stripes. Plenty of warmth and comfort from these blankets on cold nights this winter. Priced,

Pair **10.00**

—Main Floor, Rear.

Mystery Lights High Over Bridge, Looking as if Hung From Balloons, Probably Planets and Bridge Lights

Watertown, N.Y., Jan. 19.—(AP)—Mysterious lights twinkling high over the Thousand Islands International Bridge are "just a big joke" to Commissioner N. P. Landis of the United States Immigration Service.

"Those people probably saw Venus, Mars and Jupiter and the red blinking lights atop the Bridge", he said of reports that several motorists had seen red and green lights flashing high in the sky.

From his office in St. Albans, Vt., Landis communicated with his inspector at the bridge, John Kinnevan. The red lights, Landis explained, are several hundred feet in the air and might give the appearance of being suspended in the heavens.

Earlier, Police Lieutenant L. G. Perkins said the lights were the subject of an investigation and headquarters of the Royal Canadian Mounted Police in Ottawa also announced an inquiry.

The lights looked to many motorists as if they were suspended from balloons. In Ottawa it was suggested they might have been new type military parachute flares being tested on the Canadian side of the border.



Marlene Dietrich and James Stewart, screen lovers in Universal's spectacular dramatic thriller, "Destry Rides Again," and an all star cast, now showing at the Capitol with daily matinee.

The Stars Say

For Saturday, January 20

By GENEVIEVE KEEBLE

CONTINUED success, progress and good fortune are indicated by the current astrological map. Promotion, preferment and substantial gestures of endorsement and cooperation may be looked for from employers, superiors and those in influential positions, either in business, politics, diplomacy or fraternal organizations. It is a propitious time for pushing for such advancement and favors by good judgment, hard work and fidelity, but in these efforn ahnn extravagance and unwarranted social ambitions.

Those whose birthday it is are assured of a year of definite recognition for steadfast work, diligence and faithfulness in these persons and positions that spell efficiency, ambition and progress. Seek these with confidence, especially in political or diplomatic circles or in fraternal organizations, but do not indulge in extravagance or too lofty social aims. Let merit and tested responsibility inspire your goals.

A child born on this day may be studious, diligent, steadfast and responsible as well as resourceful, enterprising and courageous. Its intellectual, cultural and dependable endowments as4re it due rewards and perhaps conspicuous public acclaim.

Imagination has played big role in this winter's furs. One designer who likes safari brown Alaska seal-skin uses his fur for a brief but wide cape with a fitted waistcoat.

HAS TREATED COLDS SAME WAY FOR 15 YEARS

A Strathroy, Ont., father writes . . .

"We have had Vicks VapoRub in our medicine cabinet for the past 15 years and it has the call whenever colds strike". There's only one reason for such loyalty—here's proved VapoRub relieves misery of colds.

Rub YOUR ACHES AWAY

with Minard's, the famous rubbing liniment, sworn foe of muscular and joint soreness, stiffness and pain. Use it externally. It's greaseless, has no unpleasant odor, dries quickly. Use it for dandruff and skin disorders, too. Get a bottle at your druggist's today. Keep it handy on your bathroom shelf. 138

MINARD'S LINIMENT

BELIEVE RUSSIA BROKE PLEDGES

Senators Vandenberg and Pittman Express Opinion on Russian Relations

Washington, Jan. 19.—(AP)—The question of severing diplomatic relations with Russia bobbed up again today as Chairman Key Pittman of the United States Senate Foreign Relations Committee asked the State Department whether it wished to comment on a proposal by Senator Arthur Vandenberg, Michigan Republican.

Vandenberg proposed that the Senate call upon President Roosevelt to inform it whether the Soviet Government had lived up to promises made in 1933 when the United States extended diplomatic recognition to the Soviet.

Vandenberg told reporters he was confident that, if the Senate approved his resolution, the information furnished in response to it would be such that action would be forced on the question of severing relations.

Pittman, Nevada Democrat, said he agreed with Vandenberg that Russia had violated its 1933 pledges not to support political organizations in America and not to interfere with the religious worship of Americans in Russia, as well as its promise to pay for confiscated American property.

Limited Quantity! Men's

Wool and Cotton Socks



Men! A sale of finely knit wool and cotton socks, priced for savings to you! Good quality sizes in neat bar stripe effects or in checked patterns. Colors, green, blue, maroon and tan. Sizes 10 to 11½ in the lot. Special at

3 pairs **1.00**

—Men's Store

MEN'S CHECK AND PLAID

Flannel Scarves

Sturdy cotton flannel makes these scarves and they come in fancy checks and plaids in predominating tones of blue, maroon or tan. Good size. Limited quantity. Special, Saturday,

each **35c**

—Men's Store

Save on a

Shopping Bag

The big 14 inch size, in brown, black or fawn. Of sturdy cotton covert cloth or of simulated leather. Fitted with full length zipper and double strap handles. Choice of two styles. Special,

each **1.09**

—Main Floor, Centre

Big Special Selling of Scotch FINGERING YARN



Big value at this price — soft, evenly spun Scotch Fingering yarn, for knitting socks, heavy sweaters etc., in navy blue, grey heather mixture, silver grey color, Airforce blue, maroon, khaki, brown heather, black. Come early for this outstanding value, Saturday and SAVE!

2.00

Per Pound

—Main Floor, Right

Look! Rayon Lunch Cloths

Heavy quality lustrous rayon lunch cloths in good size of 51" x 51", with gay border stripe patterns in blue, yellow green or red. Extra value, each **39c**

Main Floor, Centre

Week End Candy Specials

Tasty Treats for Old and Young

Horehound Twist lb. 19c	Light Humbugs lb. 19c
Dark Humbugs lb. 19c	Fine Stripe Humbugs lb. 19c
Anise Humbugs lb. 19c	Cocoanut Balls lb. 19c
Paragoric Cough Drops . . lb. 19c	

CANADIAN DEPARTMENT STORES LIMITED

Probabilities

Lower Lake region—Southwest gales and cold with occasional snow, probably heavy in some districts, Sunday strong west and northwest winds; partly cloudy and cold with light snowfalls or flurries Monday—cold.

The Ontario Intelligencer

Temperatures

	Max.	Min
Today	16.5	13
Year Ago	34	1

Snowfall—8 inches.

★★★

BELLEVILLE, ONTARIO SATURDAY, JANUARY 20, 1940

SNOWPLOUGHS BATTLE WORST STORM OF YEAR

30,000 More Men, 200 Airplanes Can Save Finland

Growing Belief in Britain That Finland is Pivot of Entire Struggle in Europe

MAY IS DEADLINE

New Evidence of Aid for Finland Comes From Canada Where Exporters Are Buying Oats and Oats Products

London, Jan. 20—Given 30,000 more fighting men, 200 airplanes and a generous supply of military equipment before May, Finland can save herself from Soviet Russia, British military authorities concluded today.

In line with a growing belief that Finland is the pivot of the entire struggle against aggression in Europe, Great Britain and France have been considering substantial contributions to Finland, including planes and military supplies.

The military experts' prediction was founded on close study of the campaign's first month, during which they said one of history's most masterful displays of military skill had thrown back the Russian invaders.

It was agreed generally that May would bring the ultimate test, though it was felt then that the snows melt and the ground becomes firm enough for the Soviet hordes' mechanical equipment.

Might Come in March or April

(Military observers in Finland previously have said that a major Russian assault at the Karelian Isthmus defences might come as early as March or April. Bitter cold ordinarily continues through March, however).

Experts here declared that with adequate assistance, men, planes and the designated fresh fighting force, the Finnish lines could be held even through a May crisis because the struggle has become more than their countryside is a defensive asset.

Continued On Page Eleven

THE WEATHER

Toronto, Jan. 20—(CP)—Synoptic situation: Slight to moderate snowfalls have occurred in many parts of Ontario and is colder. Also snowing in northern districts, while in the southern provinces it has been fair and moderately cold.

Lake Superior: Fresh or strong northwesterly winds, partly cloudy and cold tonight and Sunday with light snowfalls or flurries here and in east portion.

Manitoba: Partly cloudy and moderately cold today and Sunday with northwesterly winds.

Saskatchewan: Mostly fair and moderately cold today and Sunday.

Alberta: Partly cloudy today and Sunday with scattered snowflurries and continuing moderately cold.

Places:	Temp. Max.	Temp. Min.	Rainfall in Inches
Victoria	46	40	.37
Calgary	16b	1b	.04p
Edmonton	1b	4	.2p
Saskatoon	4	12b	
Winnipeg	3	6	2
S. S. Marie	22	6	.1
Toronto	12	9	.5
Ottawa	12	14	3
Montreal	11	6	1
Quebec	6	2	.5
Halifax	24	8	
Detroit	9	5	.1
New York	11	9	
Miami	49	77	49
Los Angeles	49	67	49
Bermuda	66	60	63

SHIPS SUNK THIS WEEK

About 50,000 tons of merchant shipping, distributed among seven nations, was lost due to war causes in the week ending Jan. 19, Britain lost only two ships during the period. The week's toll:

Nationality	Ships	Tonnage
Netherlands	1	7,906
British	2	14,950
Belgian	1	3,422
Greek	1	3,113
Norwegian	2	2,730
German	2	2,514
Estonian	1	986
Danish	1	1,831
Swedish	1	6,873

NEW POST OFFICE AT TWEED WILL NOT BE ERECTED

Prime Minister Writes to Mr. A. Cameron, Member for South Hastings, Advising Him of Gov't's Decision

LONG DISPUTE

Mr. C. A. Cameron, K.C., Federal member for the riding of South Hastings is in receipt of a letter from Prime Minister Mackenzie King, advising him that construction of the proposed new post office at Tweed will not be proceeded with.

The prime minister was in agreement with Mr. Cameron, the letter states, that due to the change in the boundaries of the village limits of Tweed, and war time conditions, it would be unwise to go on with the erection of the building.

Due to the publicity given the matter in the press since the proposed construction became known, Mr. Cameron forwarded to the Ontario Intelligencer with copies of the letter received by him from the prime minister, copy of communication between Mr. Cameron and the prime minister and a copy of a resolution passed by the Tweed Village Council under the date "May 8, 1939" in which that body requested revocation of former resolutions and asked for construction of the new building at the corner of Victoria and Bridge streets in the village.

In his letter to the Prime Minister, Mr. Cameron points out that he felt justified in asking the government for the appropriation at the time it was made. "That, however, was in the days before the situation is now changed somewhat as to the war," the letter stated.

Mr. Cameron, in his letter to Prime Minister King, also states the difficulties encountered in connection with the construction of the building, and suggests about by two factors, namely, the site that was chosen, and mechanical interests which felt it to their advantage to create differences, and certain political preferences as to the site to be chosen.

Below is a copy of the letter sent to the prime minister by Mr. Cameron on January 17, in which he urged the postponement of the construction of the new building:

(Continued on Page 11)

Royal Navy Abandons Wide Hunt For Auxiliary to Pocket Battleship

Montevideo, Jan. 20 (AP). — A London announcement that 200 British seamen had been prisoners under "slavership" conditions on a mysterious auxiliary to the German pocket battleship Admiral Graf Spee led naval sources here today to believe that the Royal Navy had abandoned its wide hunt for the vessel.

British officials reported the ship might have escaped from the British and naval sources here said it probably had joined the Graf Spee.

These sources named the ship as the "Altmark", built secretly by Germany as a combination raider, supply ship and floating prison expressly to accompany pocket battleships.

They said it is of about 12,000 gross tons, has three masked six-inch guns, and an anti-aircraft gun, a capacity of 250 men. It carried three oceans with the Admiral Graf Spee, they said, and was in contact with the pocket battleship five days before the battle that end-ed when the latter fled into Montevideo harbor Dec. 13.

The sinking of the Admiral Graf Spee destroyed his ship Dec. 17 as British warships harried outside the port.

Informed persons in Montevideo said the Altmark is one of two German naval units which British warships have been hunting in the South Atlantic, and that they believed the other was the supply ship Uhenfels which was in the Pacific when the Admiral Graf Spee met disaster here. This was not confirmed, however, and the British announcement mentioned only one unidentified ship, described as a tanker.

It said the 200 captured merchant seamen were forced to live in filth and vermin, with insufficient food and only a quart of water allowed each man daily for drinking and washing.

ITALY APPROVES BIGGEST BUDGET SINCE GREAT WAR

Government Prepares to Meet Possible Dangers Growing Out of Current War

542 MILLIONS VOTED

Italy Will be Absent From Balkan Entente Parley Called for February 2nd.

(By Richard Massock, Associated Press Staff Writer)

Rome, Jan. 20—(AP) — Premier Mussolini's Government today approved Italy's biggest military budget since the first Great War, for possible dangers growing out of the current war during the coming year.

The cabinet authorized the expenditure for military needs (about $542,000,000) for military purposes in the fiscal year beginning next July 1.

The cabinet similarly approved, represented an actual increase of about $75,000,000 over the current military budget, which has been progressively increased by emergency appropriations to about $469,563,200.

Has 20 Million Deficit

The total 1940-41 budget, which the cabinet approved, is for 20,000,000 lire (about $1,745,000,000), with a deficit of about 20,000,000 lire ($1,745,000).

A cabinet statement said the large military appropriation is for the necessary and air force were designed to "meet the undeniable necessity of placing the armed forces in a condition to assure to the country the best efficiency for any event."

This efficiency would be attained, the announcement said, "by a series of important measures which will be gradually put into effect."

(Continued On Page Eleven)

SERIES OF RAIDS CARRIED OUT BY RUSSIAN FLYERS

51 Planes Reported Flying Over City North of Helsingfors

CITIES RAIDED

Helsingfors, Jan. 20 (CP)—Russian bombing planes flew over Helsingfors today as they ranged southern Finland in a series of indiscriminate raids.

The capital city, four air raid alarms during the morning and early afternoon although no bombs were known to have fallen there.

However, 51 planes were reported flying over the city north of Helsingfors and even in the Capital anti-aircraft batteries exploding bombs could be heard at times.

Six Russian planes were seen over the southern outskirt of Helsingfors at a great height. In view of the adjacent Russian airfield it was believed the Soviet air force was concentrating its attacks against heavily clear skies to attack a large munitions plant southeast.

It was announced that Russian bombers yesterday raided 29 Finnish towns and villages, dropping more than 1,600 bombs. Casualties were not announced.

On Thursday, the Finnish communique estimated 400 Russian planes flew over Finland.

The fourth alarm was accompanied by temporary suspension of foreign telephone service.

Britain Under No Illusion About War, Says Halifax In Speaking to Empire

Leeds, Jan. 20—(AP via Radio)—Viscount Halifax, Secretary for Foreign Affairs, assured an international radio audience today that Britain's promise to help Finland "will not remain an idle promise or a mere academic formality."

Speaking from the Leeds Town Hall, Lord Halifax said he had no doubt that the "prayers of the whole world" were going for Finns in their war with Russia.

Discussing the conflict between the Allies and Germany, the Foreign Secretary declared a belief that Adolf Hitler would have become the dictator of all Europe if Britain had not undimmed her rearmament program after the Munich settlement.

As he sees it, Lord Halifax said, Germany's only chance of winning the war was by doing it at once.

Hesitates for Reason

"Yet she has hesitated probably for the reason that makes the bully hesitate for that moment when he has him back. I have heard it said that if the world were to pass without an aggression by Germany it would be the equivalent of a victory for the Allies.

Meanwhile, he continued, Britain has been building up her strength at home and in the field and co-ordinating her efforts with those of her allies.

"Our agreements open up a new chapter in our history with France," he said.

Hope Understanding Broadens

He repeated what Premier Neville Chamberlain said early this month, that the hope is the Anglo-French understanding would be broadened and preserved.

"Meanwhile Germany has been concentrating her efforts on the kind of warfare which requires no —submarine warfare. Yet in spite of this she seems to be suffering little," he declared, adding:

"At a time when we hoped how-ever, the submarine would be overcome by the Allies' superior sea power, Germany has been able to establish a series of important measures which will be gradually put into effect."

(Continued On Page Eleven)

COMPULSORY VOTING IS ADVOCATED

Charles Fletcher, Liberal Member, States "It Would Do Away With a Lot of Skullduggery"

PASS EXTENSION ACT

Toronto, Jan. 20 (CP)—Compulsory voting in elections "would do away with a certain amount of skullduggery," Charles Fletcher (Lib. East South) said in the Ontario Legislature yesterday as he resumed the Throne Speech debate.

Mr. Fletcher said compulsory voting had proved its worth in other places. He advocated two penalties for the non-voluntary vote instead of one, he could show reason for unavoidable absence from the polls. The two penalties would be loss of the franchise for a limited period and a small fine.

Compulsory carrying of liability insurance by owners of motor cars was also advocated by Mr. Fletcher. He said it was unfair that a motorcar's victims often couldn't recover for injuries or damages.

Companies Receive Benefits

The tobacco companies received all the benefits from the production control program in Ontario, said Mr. Fletcher. The tobacco growers' share of the profits were increased. For the tobacco in a small package of cigarettes the farmer got a cent or less.

(Continued On Page Eleven)

CANADA'S LOAN OVERSUBSCRIBED BY 60 PER CENT.

Finance Minister Says Response "Exceeded My Most Expectations"

CLOSED IN 5 DAYS

Ottawa, Jan. 20 (CP)—Canada's oversubscribed the $200,000,000 war loan by 60 per cent in five days, contributing subscriptions to the government bonds which Finance Minister Ralston said "has exceeded my highest expectations."

The finance minister announced the total on the Minister's behalf last night after the books closed, the loan went on sale last Saturday and by Tuesday night was 25 per cent oversubscribed. Subscriptions continued to pour in for the next three days.

Conversion subscriptions totalling $83,300,000 also were received and will be applied on the cost of redeeming the total of the first warn loan $200,000,000 which matures on conversion were some of the $115,-000,000 of Canadian bonds held in Canada bonds due next March 1, 1940, and the $50,000,000 held by the Bank of Canada but some of it was in private hands and it was these bonds which were converted.

Response Will be Heard

Col. Ralston said the response to the loan "is one of which we may well be heard and unmistakably understood the world over as a tribute similarly to our Allies and by our enemies."

(Continued On Page Eleven)

No Legislation Contemplated To Reduce Age for Compulsory School Attendance Says Minister

Woodstock, Ont., Jan. 20—(CP)—No legislation is now contemplated to reduce the age for compulsory school attendance from 16 to 14 years, it was stated here by Hon. Dr. L. J. Simpson, Ontario Minister of Education, in the city for the opening of Woodstock's new collegiate institute last night.

Dr. Simpson was comm.ning on a report recently issued in Toronto week that the department was considering dropping the school leaving age to 14 years for the duration of the war.

Should war years, however, Dr. Simpson said, no obstacle will be placed in the way of healthy boys of 14 and 15 years leaving school to take employment in cases where a labor shortage is indicated.

"My own feeling," said Dr. Simpson, "is that it is not necessary to pass any new legislation, but that the boards should be left to be administered intelligently in the light of war conditions."

PEACE CHANCES REDUCED, STATES POPE PIUS XII

"Stubborn Obstacles Which Daily Become More Difficult to Surmount" Appeal, Says Pontiff

PRESIDENT THANKED

Personal Representative of President Received at Holy See Makes Vivid Impression on His Holiness

Washington, Jan. 20 (AP).—Pope Pius XII advised President Roosevelt today that the immediate chances for peace were reduced to a slight possibility by "stubborn obstacles" which "became daily more difficult to surmount".

The Pope called upon the "friends of peace" to "visualize" the seriousness of the obstacles and the improbability of cessation of war "so long as the will to peace is not the common force remains essentially unchanged".

These expressions and a hope for the eventual attainment of peace were sent in a letter to Mr. Roosevelt, delivered to White House by Archbishop Cicognani, Apostolic delegate to Washington, in a reply to a communication of Dec. 23 in which the President disclosed he was sending to the Pope a personal representative, Myron C. Taylor, to assist in "our parallel endeavors for peace."

Presidential Help.

It bespoke a "Providential help" His Holiness said, when the President at Christmas time placed himself by his message "at the head of those who would promote peace" and succor the victims of war.

(Continued on Page Eleven)

BRISK FIGHTING IS REPORTED

French Communique States French and German Patrols Meet on German Territory

Paris, Jan. 20—(CP—Havas) — The French army High Command today reported brisk fighting between French and German reconnaissance units in German territory.

This morning's official communique reported:

"There was a lively engagement between reconnaissance elements of both sides in the Forbach region on German territory.

An enemy pursuit plane was shot down within our lines on Jan. 19."

The communique contained the first report of fighting in German territory since the attack on December when the French forces evacuated small areas on Reich soil at the beginning of the war and destroyed the three bridgeheads on the Rhine.

Failure to Launch Blitzkrieg Due to Lack of Seasoned Leaders

By SAM ROBERTSON
Canadian Press Staff Writer—

London, Jan. 20—(CP Cable) — Failure of Germany to launch a blitzkrieg—lightning war—may be due to a lack of seasoned leaders in the Nazi High Command.

The fact that Adolf Hitler's army does not contain a single officer who held rank above captain in the first Great War was revealed today by an unimpeachable source which has been close to the German High Command.

The amazing revelation came from a man who once served in the German army and whose present war duties demand that he be perhaps the closest student of the Nazi armed forces outside Germany itself.

Did Not Embrace Creed

There are a number of reasons why the Nazi leaders are not observing under Hitler, himself a corporal in the last war, are concentrated on keeping ex-king in leaders and politicians with military experience.

For one thing many of the Reich's front rank army officers did not embrace the Nazi creed. Many others disappeared in the blood bath Hitler gav the party in June, 1934. That purge was as devitalizing a blow to the German army as the more recent one Josef Stalin carried out in the Russian army.

Years, too, have removed a large number of other officers who directed Germany's unsuccessful war against the Allies from 1914-18.

The Reich's present military leaders did such an easy row to hoe in Hitler's absorption of neighboring countries that they have not gained the experience vital in facing a major enemy such as the French-British Allies.

Some valuable lessons were learned by the German General Staff during the Spanish Civil War, but the Blitzkrieg successfully carried out by the Nazis against a disrupted Poland has been of little use to the German High Command so far as defensive warfare experience under fire is concerned. Once the Polish bases of supply—Germany the Polish bases of supply—Germany and her stores of materials — had been scattered by the unchallenged German air force, the campaign was as good as over.

Rubber Stamp Leaders

Military students regard the smaller scale Finnish campaign as a valuable tunnel-ally powerful Russia as at least partly due to the fact that Stalin "rubbed out" a large number of his military leaders in a purge of "traitors" to his brand of Communism.

If that is correct, lack of action on the western front is possibly due to Germany being completely shorn of the leadership of seasoned military leaders such as those who are directing the Allies' campaign.

Churchill to Broadcast At 4:15 P. M. Today

Toronto, Jan. 20 (CP).—Address by Winston Churchill, First Lord of the Admiralty, will be broadcast over the national network of the Canadian Broadcasting Corporation today, CBC announced.

Mr. Churchill will be heard at 4.15 p.m. EST over CBL.

SENATOR BORAH, 'LION OF IDAHO', DIES AT AGE OF 74

Isolationist Dean of U. S. Senate Succumbs to Cerebral Hemorrhage

HAD PLANNED SPEECH

Washington, Jan. 20—(AP)—William E. Borah, isolationist dean of the United States Senate, died last night.

The 74-year-old Idaho Republican, long in the Senate as an isolationist in personal as well as international affairs, died from a cerebral hemorrhage.

Leader of successful battles against United States participation in the League of Nations and the World Court at The Hague, Borah, "the great oppositionist," was widely mourned.

President Roosevelt, whose foreign policy often brought Borah's denunciation in the Senate, declared that "we shall miss and mourn him and long remember the superb courage which was his."

A State funeral in the Chamber where Borah sat for 33 years was tentatively scheduled for Sunday or Monday.

Fought Many Lost Causes

Borah was known among his colleagues as an isolationist on questions of foreign policy. But he constantly reiterated that his views sprang from a basic desire to keep the United States out of war.

The Senator, called for years a "lion of Idaho", fought many a lost cause but was the winner on some.

He was a leader in the fight against Mr. Roosevelt's recently enacted neutrality program which barred United States shipping from combat areas and a Soviet sale of arms to belligerents on a "cash and carry" basis.

On the victorious side, he was one of the leaders in the fight

(Continued on Page 11)

Most of Ontario Swept by Blizzard; Many Roads Filled

In Many Places Snow Fills Roads Faster Than They Can be Ploughed Out—Temperatures Hover at Zero

W. ONTARIO HIT BY GALE

Locally in Quinte District Snow Falls Steadily During Night Swept by Brisk Wind — Every Effort is Made to Keep Roads Open

(By The Canadian Press)

Parts of northern Ontario reported the worst blizzard of the winter today while a high wind generally swept the southern part of the province accompanied by snow. Cold continued temperatures with occasional snow was forecast for today.

The snow storm raged today in the Owen Sound area of Georgian Bay and in North Bay district. At Owen Sound snowploughs battled the worst snow storm in a month's years, now in its third day, and practically all conventional bus routes are blocked.

North Bay district citizens arose early in an attempt to dig themselves out from deep drifts due to the winds. Temperatures at both North Bay and Owen Sound hovered at zero.

Work-bound citizens in Toronto discovered a high, cold south-easter wind from the southwest while the weatherman reported the thermometer hovering above zero. Occasional snow in the Toronto district today accompanied with from two to five inches through the Georgian Bay area.

A Bitter Wind Blowing

A bitter wind blew strongly throughout western Ontario and although the temperatures remained above zero, residents said the wind made the weather seem more severe than the sub-zero cold of earlier this week. Highways were declared fair with drifts of snow also piling up on some.

The thermometer at Windsor jumped from eight below yesterday to 16 above today although the wind, Many Cleft residents said they awoke today in homes made cold by a biting northerly wind.

Effect of near-zero temperatures in Welland district was lessened by high winds and snow which piled drifts. The Weather conditions prevented many farmers from reaching the Welland market and only a few stalls operated.

Ice Bridge Is Free Thick

Rivermen at Niagara Falls said the ice bridge was 35 to 40 feet thick and that the ice varied from a foot of the cataract a nearly a mile away.

Many hockey games throughout the province were postponed last night as a result of the low temperatures.

(Continued on Page 11)

Coming Events

EUCHRE TUESDAY EVENING, January 23, Parish Hall, St. Paul's, P. A., Christ Church Parish Hall, Bridge, Euchre, Admission 25 cents. Prize. Admission 25 cents. J20-22

BRITISH ISRAEL LECTURE AT "Y" Friday, January 26, 8 o'clock. Speaker, Mr. Vincent, Toronto. Subject, "Which Chaos and a Way Out". All welcome. J20

"REVELATION" — TABERNACLE Hall, Corner Bridge and Church. Lantern Slides. Rev. D. T. McClintock.

UNUSUAL OPPORTUNITY 28 Yours Sunday night — Beautiful Colored Pictures, "The Romance of the Bible" Bridge Street Church Leader. Dr. Cochrane. Bridge St. Church. Everybody welcome. J20

RESERVE FRIDAY, FEB. 9, FOR B.C.I.V.S. Annual Drama Festival. Your one act plays will be presented. J20-tf

Sc PICNIC HAM BINGO SATURday at the Imperial Clubrooms, 394 Front street, at 8:30 p.m. Everybody welcome. J3-FS-tf

SEE CANADA'S BEST FIGURE skaters in the V.O.N. Festival, Hume Arena, Jan. 26. Tickets—Bill Cook's Cigar Store.

EUCHRE AND DANCE AUSPICES St. James Club, at home of Mr. and Mrs. Algonquin Cain, Pembroo, Wednesday, January 24. Admission 25c. J20

KIWANIS ANNUAL DANCE TUESday, January 30. Something new, different, unusual. You and your friends are invited to the season's outstanding event. Arrange your party now. J20-25-25-27-29

Why The Weather?

By Major A. H. Thiessen

Frozen rivers! Nothing is thought of rivers that freeze regularly every year; but much is made of the event when a river freezes unusually, because it marks a season of unusually cold weather and the late beautiful in Canada's rigorous climatic history. The winter of 1939-40 was such a one in England, when the Thames River froze over and walking across on the ice became an adventure. There was a week of festivities, and a grand "talk was made from London to Blackfriars bridges. All activities were pursued on the ice as at a land fair. The chronicler adds that during the all 1st branches threw out different amusements, while honesty was out of the question.

THROAT SORE? A FEW DOSES OF GEEN'S SORE THROAT REMEDY will give you relief 25c Phone 131

PICTON

COUNTRY ROADS IN P. E. BLOCKED

Worst Snow Storm of Winter Sweeping over County Since Thursday

Picton, Jan. 20 — The worst snow storm of the present winter has been sweeping over the county of Prince Edward since Thursday night, and as a result of the driving, blizzard some of the county roads are blocked, the main roads have been kept open, however by the snow plows which have been working night and day.

Yesterday the mail courier from Smith Bay was unable to get into Picton, as the roads are blocked in that direction. Other mail men arrived at Picton post office from some of them were unable to call on all boothsbut due to blocked cross-roads.

The main highway to Belleville and other main roads are still passable but are heavy.

Gerard Lewis, reeve of South Marysburgh township, who was in town for the County Council, is marooned in town owing to the roads to Smith Bay being blocked.

The Junior O.H.A. game between Picton and Belleville scheduled for Friday night here was postponed on account of the blizzard.

JS-1tn

County Council Passes Resolutions

Several resolutions were passed by Prince Edward County Council at the session which closed on Friday. The county struck a resolution asking that the government take some action to put into force some system of old age pensions and unemployment insurance, in the province.

Hospitalization of indigent patients aroused the ire of members and it was felt that the word 'indigent' gave too much leeway. The resolution passed read in part 'that whereas the word indigent in regards to hospital admittance is termed as an individual, who must have an earning power equal to $2.50 per day, according to the Act. And whereas, this term could apply to seventy-five per cent of the people of Ontario, this council petitions the Ontario Minister of Health, Hon. Harold Kirby, to have this condition remedied."

Rebates for gasoline used by farmers in operation of their farms was also discussed fully. It was stated that at the present time farmers were receiving a rebate in full cost of the gasoline and that the rebate was given by the government. It was charged by several members that there was a lengthy delay in receiving these rebates. Council's motion was to the effect that when the purchased gasoline that he be able to give the vendor an affidavit entitling him to the rebate and that the tax would not be paid at that time. The money that would ordinarily go for tax could be used as per purchase.

The County of Prince Edward is losing $2,414 each year in school grants due to the 1939 equalized assessment of the county, it was stated by Public School Inspector Brown who was called in to explain the matter of grants. Grants were unusually low compared to neighboring counties. This is due partly to the fact that the higher the assessment the lower the grant. In Prince Edward the equalized assessment is $45 per acre, whereas the county of Lennox and Addington is assessed at $19 per acre, Frontenac at $11, and York at $50 per acre. Due to the fact that it is a high

It Pays to Shop at the Rexall Store.

BOOTS
Malt and Cod Liver Oil
Highly Palatable, Nutritious—rich in Vitamins A, B and D.
TWO SIZES
1 lb. - 75c
2 lbs. - 1.25
McKEOWN'S
DRUG STORE

PALM READING
PROF. CYBELLE
No. 282 PINNACLE STREET
Opposite Masonic Temple, Special 50c reading continued for a period. Crystal, Palm and Cards, also Handwriting by mail.
JS-1tn

BENTLEY'S TAXI
PHONE 1696
JS-2o

equalized assessment of Prince Edward is much higher than its actual assessment, grants to this county are lower due to the fact that grants are based on the equalized rather than on the actual assessment.

School Board Officers

At the annual meeting of Picton Public School Board on Thursday night officers for the year 1940 were chairman for the year. Committees appointed were:—finance, John Mahon, Harry Clifford, Cooper; management, J. Maher, Roy Welsh, Dr. G. R. Wright, J. C. Cooper; supply, Dr. Wright, Dr. J. H. Walmsley, W. E. Scott; kindergarten and auxiliary, J. C. Cooper, G. Welsh, Dr. Walmsley, Dr. Gillett, Fred VanDoli; principal of the Mary Street school, was named representatives to the Picton Collegiate and Vocational Institute Board. Leave of absence was granted for the duration of the war to Sergt. Elmer Duella and Frank Starr, another veteran, was appointed to fill the vacancy.

Mayor Entertains

Mayor Nesbitt McKibbon was host at an oyster supper for fifty members of Quinte Lodge No. 142 I.O.O.F. at their annual meeting this week. His Worship was named Noble, Grand for the coming year. Other officers are: Jr. P.G., Milton Dulmage; V.G., Orval Handley; R.S., Frank Loveless; Financial Sec., W. H. Hunt; Treasurer, R. C. McCrea; Con., Richard Jenkins; Warden, Frank Drummond; O.G., George Bongard; I.G., Alec Hill; R.S.N.G., Sam Collier; L.S.N.G., H. Jackson; R.S.V.G., M. Dulmage; L.S.V.G., G. Measday; R.S.S., John Mastin; L.S.S., C. Seeley; Chaplain R. Cockburn.

PRICES TRANSPOSED IN LOBLAW'S AD

Two meat prices were inadvertently transposed in Loblaw's Thursday advertisement when the item "Fillets rib roast" should have been listed at 17c a pound and "boneless pot roast" should have appeared as 25c per lb.

GAS USERS
West and North of Picton
Due to matters beyond our control it will be necessary to shut off the Gas from 7 p.m. SATURDAY NIGHT to 7 a.m. SUNDAY MORNING.
BELLEVILLE UTILITIES COMMISSION

Round Trip Bargain Fares
JANUARY 26 - 27 - 28
BELLEVILLE to
WINDSOR DETROIT $8.50 CHICAGO $14.85
EXCHANGE STRAITS
GOING — First train from Toronto 8.25 p.m. January 26.
RETURNING—Leave Detroit and Windsor up to 1.05 a.m. and Chicago 11.59 p.m., January 28.
ROUTE
Via Penfield Services to Toronto, thence Canadian Pacific only.
Not good on Fast Trains 6 and 15
For full information consult agents. Procure Handbill.
CANADIAN PACIFIC CANADIAN NATIONAL
JS-2t-28

YOU ARE INVITED TO ATTEND A LECTURE:—
"The European Crisis at the Present Time"
by JOHN S. EASON, Toronto
Wednesday, January 24, at 8 P. M.
AT THE Y. M. C. A.
COLLECTION

Sound Business to Set Out Lands In Forests if Plenty Available

Agricultural Representative Addresses County Council on Conservation

URGES COMMITTEE

Urging County Council to take interest and if possible action on the conservation and reforestation of the many thousands of acres of work is being done, Mr. Fair said,

sub-marginal land in the county, H. L. Fair, county representative told the body, that Spring floods were carrying the best of the county's soil to the lakes and bays, while forests were being badly depleted, with no provision made for their replacement.

In the few counties where this has progressed now are,

Executive Re-elected at Annual Meeting of Deloro Safety Committee

Marmora, Jan. 20—The fifteenth annual meeting of the Deloro Safety Committee was held in Deloro Hall on Thursday evening. R. A. Elliott, chairman, presided over a good attendance of members and guests. Prior to the meeting the members assembled at the dining room table to enjoy an excellent repast which was served by Mrs. P. Senlin and her helpers and with the usual management of the Deloro Smelting and Refining Company he was also especially responsible. At the hall the regular monthly meeting was under way to which the Quinte Secretaries of Toronto (Clair Rouse, violin and Miss Dorothy Fielding, accordion), had given some selections of the existing programme. Dr. Brooks for the suggestions committee gave the initial report. There were twenty-one suggestions received in December. C. T. Nicholson then reported for the competitive committee. Ten of the twenty-one suggestions received in December were awarded prizes and upon a review of the seventy-four suggestions received previously in 1939 eight more awards were made. W. L. Rigg reported for the inspection committee and J. A. Rice followed with that of the health and investigation committee. J. H. Hemphill for the publicity committee dealt chiefly with the recent contest and the new design on the signboard. G. H. Bustard then gave the monthly statements of the benevolent relief funds as the closing item. As a prelude to the annual meeting Clair Rouse as the evening's vaudeville put on his skit "If I had the world to give you" and with him in the bond costume and with all the whimsicalities of a bonk, he played a variety of instruments drawn from his topcoat. Minutes of last annual meeting opened the annual meeting following which Mr. Elliott as chairman gave his report. First of all he presented figures of the records of each department of the plant. The matter of the foreman with the best safety record was then touched upon. Three this year tied for the honor, G. Brooks, M. McCoy and R. G. Loveless. Mr. McCoy through having this honor for the first time will attend the Safety First Convention this year and the two delegates from the members of the staff will be G. T. Hollinger. Mr. Elliott next enlarged a little upon the dispensing of the benevolent relief funds and mentioned it was in a healthy condition and available in case of need. Mr. Elliott then reported from editorial closing words of wisdom and encouragement to all in safety first work. "The only sure way to happiness is to help others." He wished to thank the management and employees for their assistance in the past year and wished all a safe, happy and prosperous new year.

F. Paquet, secretary treasurer, in his report touched upon work of the various committees and expenditures incidental thereto. Both reports were passed upon motion of S. B. Wright, seconded by H. A. McNally.

Miss Fielding gave some accordion solos that were much appreciated finishing with what was sang tunes which everyone joined in.

The election of officers followed the executive being re-elected as follows: Chairman, R. A. Elliott; vice-chairman, W. L. Rigg; secretary treasurer, F. Paquet; assistant secretary, H. A. McNally.

Each year one member of the Benevolent Relief Committee retires and R. A. Elliott's turn arrived this year. Upon his name for nomination he was re-elected. The other two trustees are C. H. Juskard and H. O. Loveless.

H. Rennie and H. C. Barlow were appointed as auditors for the benevolent relief funds for 1940.

Clair Rouse then appeared as Rear Admiral Jellyfish, the old beachcomber.

Mr. S. B. Wright, general manager of the Deloro Smelting and Refining Company came next upon and mentioned the splendid record accomplished by the committee and instructed the secretary to write a few ways rely upon the support of the company in every way in safety work and wished the movement every success. He also congratulated the safety record in Deloro would be better than ever.

J. Arnold Thomson, architect of Belleville, said he was surprised at the splendid interest and co-operation he noticed in safety work at Deloro. W. L. Rigg as concluding speaker, said as an observer he felt the plant was very enthusiastic in safety spirit. Claire Rouse then gave his concluding number after which the entertainers again played for communities singing and the singing of the National Anthem the gathering dispersed.

The interdenominational held in the town hall on Wednesday evening, sponsored by the Women's Institute and the Catholic Women's League, was well attended. Members of the bridge prizes were Miss Mina Hagage for the ladies while Jack Hughes and Joseph Murray tied for the gentleman's prize with Jack Hughes winning in the tie breaker. The euchre prizes went to Mrs. C. Reynolds and Charlie Brady. Bingo was played and lunch was served after which dancing was enjoyed to music furnished by K. Hagage, Mc Kourt, Harold Auger and Eugene Reynolds.

J. O. HERITY SPEAKS TO CLUB

Christian Civilization and Democracy Still Strong in Britain to World, States Speaker

"Great Britain has given two great gifts to the world," stated Mr. J. Owen Herity, addressing the Baptist Brotherhood Friday evening at their regular monthly supper meeting in Victoria Avenue Baptist Church. "First and foremost she has given to the world what we call the Christian civilization and secondly the world of democracy. Notwithstanding the defects in our democratic system it is the best civilization that has yet been devised by human minds.

"If anyone has doubted me, at the turn of the century, if I thought democracy would perish from the earth in the world I should unquestionably have answered in the affirmative. But yet in 1914 and again today democracy is fighting for its very life. And what is the reason for this Christian civilization? In several of the countries democracy is dead and they have governments today that do not scarcely tolerate religion. In others they are trying to destroy it," Ouicome Not Foreseen.

No one can foresee the outcome of the great war in which we are now engaged but that Christianity and democracy will be saved I am convinced."

In a review of British history Mr. Herity spoke of the glorious years of Queen Victoria's reign and the great celebration of her Diamond Jubilee in 1897, when representatives came from her remotest parts of the British Empire to take part in the tri-umphal procession through the streets of London. A great naval review preceded the Jubilee display of her strength upon the sea. These, said Mr. Herity, the British people were thought to desire and were by publication of Kipling's great poem, "Recessional" which was written "Lest we forget . . ." that all they had was in God's hands. Mr. Herity then quoted the poem with fidelity and great feeling.

Mr. Chas. Franklin, president of the Brotherhood, occupied the chair and conducted several items of business. The guest speaker was introduced by Mr. H. C. Trudale. Scripture was read by Mr. Fred Fox, while Mr. Arthur Wynne offered prayer. A solo was sung by Mr. Hagage, who was tendered Mr. Herity for his highly interesting and inspiring address.

RIVERSIDES WIN FOURTH STRAIGHT IN RURAL LOOP

Defeat Ivanhoe 4-1 With Tomlinson Receiving a Nasty Cut Over Eye

FOXBORO EARNS DRAW

Zion Hill "Irish" Battled Southern Team Right Down to Wire

Stirling, Jan. 20—(Special)—Reserve strength and excellent netminding by Hagerman, two important factors last night, when Glen Ross' "Riversides" chalked up their fourth straight victory in the Centre Hastings Rural Hockey League race at the Stirling Arena. The twin bill offered two of the most interesting games of the season so far as defensive play was concerned for in the other half of the "double feature" performance Foxboro "Foxes" and Roblin Dulmage's "fighting Irishers" from Zion Hill battled sixty minutes to a 2-2 draw. Both games featured close checking, plenty of fast action, heavy and an occasional ripple of roughing to harm up the entertainment of the crowd. Glen Ross still gave a display of real strength in spite of being shorthanded as the division of brilliance in the Zion-Foxboro clash is fairly indicated by the score 2-2.

First Game

With Zion and Foxboro meeting for their second game within a week and identically both ending in ties with real low scores. Both teams started at top speed and both Quay and Clifford were given a chance to display their wares in the opening minutes but raced from end to end. Clifford in the Zion nets handled the shots he was given slump and played up to his last year's form in his first game. Opposing Chris "Stormin' Guay, who last season played on the Foxboro line is doing duty in the nets for the Foxboro twins. After a scoreless first period, with both teams checking about fifty-fifty, both teams went after goals in the second. Shots were few and sticks began to appear. The only penalty of the game was meted out to Ray Dickey and Spencer when they clashed directly. Fifteen minutes after the face-off Goldsworthy lifted one from centre ice that found the back of the net and the Zion "Irish" a short lived lead. Still playing hard and fighting they pressed forward for additional goals and Elder got loose for the Foxes, skirted the defence and scored a beautiful play of the evening when he tried Clifford with a backhander and in banging in his own rebound for the tying score. For the remainder of the game the play was fast both teams tried frantically to break the ice deadlock but failed as they skated off all even for the second time.

"Ray" Dickey, Bedford Brough and Simms looked best for the Zion hill boys. Clifford was brilliant brighter in the netminding division. Foxboro "Foxes" showed plenty of their usual fine game with Gough, G. Wright and G. Gay turning in good performances. Hagerman making his first appearance with the Foxes looks like a good acquisition to the first tireless effort being rewarded with the tie-up—upper with only seconds to play.

Teams:

Foxboro — Goal, "Norm" Guay, defense, "Noley" Guay and Gord Walt; centre, G. Wright; wings, Simmons and Hagerman; rover, Gough. Ci. Gay, J. Gay, Helliker.

Zion Hill—Goal, Gifford, defence, Ray Dickey, Bedford; centre, Mills, wines Faulkner and Wright; sons: subs, Simms, Tummon, Ray Dickey.

Referee—Jim "Buck" Hulin, Stirling.

Fourth Win for Glen Ross

The towering "Riversides" from Glen Ross were held in close check by the Ivanhoe boys in the opening period, no rather interesting incidents to the spectators' standpoint. Two plays threatened but a bit and without warning a speedy Ivanhoe forward line broke and the game speeded up considerably. The next few holdup was an unfortunate one. Tomlinson, defenseman of the Ivanhoe crew, received a nasty cut over his left eye from the stick of G. Fraser clipped him. Four minutes were required to close the wound when he was taken to the dressing room. Ivanhoe led before the period ended Doug Martin got his second tally unassisted. The third period found the Riversides increasing hard with every man up on the attack and each break made by the Riversides was dangerous. Hagerman shared a real name in the Glen Ross nets and Martin and R. Fraser combined for another counter with the former scoring. G. Fyear got the final goal of the game on a shot from centre ice, makine the total 4-1 for Glen Ross. Martin, Armstrong, Fraser and Haverman were best for Glen Ross, while Tomlinson and Smith led the Ivanhoe aggregation. The lads from Ivanhoe have yet to click for a win. But the quality of their pick-up this far in the schedule makes them a continual threat for a playoff berth. Their forwards are a husky bunch of real hustlers gaining momentum with each game.

The teams:

Ivanhoe—Goal, Delve; defence, Thomlinson and Reid; centre, Dan Cooke; wings, H. Thompson, "Slew" Fisher; subs Wellwood, Wherry, Fleming, Downey and Tanner.

Glen Ross—Goal, Haverman; defence, Armstrong and Fraser; centre, Martin; wings, R. Fyear, G. Fyear, subs Macdonald.

League Standing

	P.	W.	L.	T.	Pts.
Glen Ross	4	4	0	0	8
Foxboro	4	2	1	1	5
Zion Hill	4	0	1	3	3
Ivanhoe	4	0	3	1	1

Continuing the schedule under the dates arranged at the beginning of the season, Foxboro Zion Hill come on Monday, Jan. 22nd with Glen Ross playing Zion and Ivanhoe playing Foxboro.

Monday—Tuesday—Wednesday
One Motion Picture in a Thousand!
In this picture, Brilliant, Woman-wise FANNIE HURST weaves her most moving story, bares the most intimate secrets of the fascinating sex! In this picture PRISCILLA LANE, JOHN GARFIELD, and JEFFREY LYNN reach heights of dramatic greatness, win rank with Hollywood's best. In this picture you will find Entertainment joined with Entertainment . . . and more Solid Enjoyment than the screen has given you in years . . . WORTH SEEING OVER AND OVER AGAIN . . . . .
EAGER in love
BRAVE in heartbreak
Girls Yesterday, Women Today . . . BECAUSE THEY FELL IN LOVE!
Four Daughters
with PRISCILLA LANE • ROSEMARY LANE
LOLA LANE • GALE PAGE • CLAUDE RAINS
JOHN GARFIELD • JEFFREY LYNN
DICK FORAN • Frank McHugh • May Robson
MATINEE Daily 2:30 p.m.
EVENINGS 7:15 and 9:30
2nd. HIT
BOBBY BREEN in "Rainbow Over the Range"
ENDS TONIGHT
"TOWER OF LONDON"
Two Complete Shows
7:10 and 9:19 P. M.
AIR-CONDITIONED
McCARTHY
THE SHOW PLACE OF BELLEVILLE

CAPITOL
LOW PRICES
ADULTS
MAT. - - - - 20c
EVE. - - - - 25c
CHILDREN - - - - 10c
ENDS TONIGHT
MARLENE DIETRICH
JAMES STEWART
in "DESTRY RIDES AGAIN"
SHOWN AT 7:15 — 9:45
Last Chap. "Flaming Frontiers"

MONDAY—TUESDAY—ONLY
THE SCREEN'S NEWEST LAUGH-AND-LOVE TEAM!
DOROTHEA KENT • FRANK JENKS
STRANGE FACES
with ANDY DEVINE
ADDED ATTRACTION
A KID OF SEVENTY...AND A MAN OF SEVEN
NO PLACE TO GO with FRED STONE SUNNY SKYLER DEMPSIE MORGAN GLORIA DICKSON
LATEST WAR NEWS PICTURES
Starts WED DEANA DURBIN "FIRST LOVE"

ONE PICTURE YOU KNOW is GOOD stuff
THE NEW HARDY FAMILY PICTURE IS IN TOWN!
Andy leads your favorite family through a howling, heart-throbbing Hardy adventure!
It's terrific!
The New Hardy picture is now 100 laughs per foot! Plus some hearty chuckles that'll set your sides to aching! It's terrific!
JUDGE HARDY & SON
with Lewis STONE • Mickey ROONEY Cecilia PARKER • Fay HOLDEN
Added Attractions
PARAMOUNT NEWS
BRITISH NEWSREEL
First With the Latest
THE CAMERA CURSES THE BEAR
PARADE OF THE PUPPETS
COULDN'T SLEEP
VICTORY
TODAY, MON., TUES., WED
BELLE
BEST of the BETTER PICTURES

LOOK . . . WHAT the BELLE'S GOT!
NELSON EDDY
ILONA MASSEY
in the gay musical triumph
BALALAIKA
FRANK MORGAN CHARLIE RUGGLES
SONJA HENIE
RAY BOLGER
in a picture thrillingly different
"EVERYTHING HAPPENS AT NIGHT"
CHARLES LAUGHTON
in the R.K.O. Wonder Hit
"THE HUNCHBACK OF NOTRE DAME"
with MAUREEN O'HARA
SO ASTOUNDING — You won't Believe Your Eyes!
"GULLIVER'S TRAVELS"
Full Length Cartoon Feature in TECHNICOLOR

STOLEN MOTOR CAR FOUND ABANDONED

Belleville police today announced the recovery of a motor car which was reported stolen from this city last Saturday. The vehicle, which is the property of a Miller farmer, was found abandoned north of the city by the Provincial Police.

Toronto city police reported the theft of a 1938 Chevrolet sedan, license plates number T-3-992 early today. This vehicle is believed to have been taken by two young men and a girl, who later held up a woman in Toronto and at the point of a gun, stole $35 from the pocketbook.

A 1938 Dodge sedan, bearing license plates No. 363-D-6 was reported as stolen in Belleville last morning, but later it was discovered that the owner had made a mistake in his parking position.

The thick blocks of the police station was available to the comfort of 12 transients last night, no arrests being reported.

CHURCH SERVICES SUNDAY

Bridge Street United Church

REV. J. SEMPLE, B.A., S.T.B., Th.D., Minister.

Morning Theme:

"IN THE DAY THAT THOU STOODEST ON THE OTHER SIDE"

Evening

"THE ROMANCE OF THE NORTH"

BEAUTIFUL COLORED PICTURES

REV. DR. COCHRANE, Supt. of Missions, Northern Ontario.

2.30 p.m.—Sunday School and Bible Classes.

Alec. Gordon, Organist. Leona Biggs, Choir Leader.

HOLLOWAY STREET UNITED CHURCH

REV. ROYAL E. NEWMAN, Minister

11.00 a.m.—A CORRECT ATTITUDE.
2.30 p.m.—Sunday School.
7.00 p.m.—Quaternion Young People's Union will be in charge of the Service. Special Music.
Wm. Conner, organist. S. M. Anglin, choir leader

TABERNACLE UNITED CHURCH

REV. D. T. McCLINTOCK

11.00 a.m.—REV. J. C. COCHRANE, D.D., Home Mission Secretary.
11.30 a.m.—Junior Congregation. Mrs. (Dr.) Branscombe.
2.30 p.m.—Sunday School.
7.00 p.m.—REV. D. T. McCLINTOCK. Revelation: — "Jesus in the Midst of the Golden Candlesticks." Slides will be shown.
Organist, Mrs. M. F. Duff. Choir Leader, Mr. Fred Jobson.

ST. ANDREW'S PRESBYTERIAN CHURCH

REV. W. J. WALKER, B.D., Minister.

11.00 a.m.—BLESSED MOURNERS.
10.00 a.m.—Sunday School and Bible Class
7.00 p.m.—RELIGION IN POETRY.
1. Browning's "Pippa Passes."

MUSIC:
A.M. Anthem—"O Taste and See" (Goss.)
P.M. Anthem—"Incline Thine Ear" (Rimmel.)

CHARLES R. KILGOUR, Organist and Choir Leader

VICTORIA BAPTIST

Minister: REV. C. T. OLMSTEAD
"THE FRIENDLY CHURCH"

11 a.m.	3 p.m.	7 p.m.
THE "SCAPE-GOAT of LEVITICUS"	SUNDAY SCHOOL	"THE LONELINESS OF SIN"

Music: MR. and MRS. JOHN W. DEACON.

CHURCH OF ENGLAND
CHURCH OF ST. THOMAS

Septuagesima Sunday
8 a.m.—Holy Communion; 11 a.m. Holy Communion (Choral); 3 p.m. Sunday School; 7 p.m. Evensong.
Rev. A. Beauchamp Payne, Vicar
ERNEST WHEATLEY, Mus. Bac., A.R.C.O., Organist.

CHRIST CHURCH

Septuagesima Sunday.
8 a.m.—Holy Communion.
(Young People's Service.)
11 a.m.—Morning Prayer.
Rev. G. G. Wright, L. Th., Rector
2.30 p.m.—Sunday School.
7.00 p.m.—Evensong.

GEO. N. MATBEE, Organist and Choir Leader.

BETHEL HALL

Corner Church and Station Streets
Come and Hear
MR. SAM TAYLOR
BIBLE TEACHER, of Peterborough
SUNDAY 7.00 p.m. Subject:
THE PROPHETIC FUTURE OF RUSSIA
Meetings week nights at 8.00 p.m., except Saturday. Everyone Cordially Invited. No Collection.

CHRISTIAN SCIENCE SOCIETY

(I.O.O.F. Temple, 271½ Front Street)
Service, 11.00 a.m.; Sunday School 12.15
Subject: LIFE
Testimonial Meeting First Wednesday of Each Month at 8 p.m.
The Public is Cordially Invited to Attend These Services.

REGULAR BAPTIST CHURCH.

Masonic Building — Front Street.
10.00 a.m.—BIBLE SCHOOL.
11.00 a.m.—THE "WILL" IN CHRISTIAN SERVICE.
7.00 p.m.—THE MEANING OF THE ATONEMENT.
COME — A Warm Welcome Awaits You.
ALEX. WYSE, Pastor.

EVANGEL TEMPLE

"A Church with a Warm Welcome That is Felt."
BRIDGE St. and COLEMAN STS. E. N. G. KULBECK, Pastor
10 a.m. Sunday School. 11 a.m. "The Sins of the Saints."
7.00 p.m.—EVANGELISTIC RALLY — "SOUL REFUGES"
Thursday, 8 p.m., Bible Study, First Chapter, First Corinthians.

ALLIANCE TABERNACLE

Corner West Moira and Coleman Streets
REV. C. V. FREEMAN, Pastor
11 a.m.—Examples of Faith: Enoch, the Walk of Faith.
7 p.m. What is Truth? 9.45—Sunday School.
Tuesday, 8 p.m.—Problems of the Christian Life. Friday, 8 p.m. Young People's Meeting.

SIDESTEPPING THEIR TONGUE

Bangor, Wales— (CP) — Welsh books are "not so well patronized as they should be", the public library board here complained. Average daily issue is eight Welsh books to 300 others.

NOT LOSING ANTHING

Edinburgh, (CP)—Maybe it's the canny Scotch, but a notice in a large hotel dining room reads "Customers who wish to go to the (air raid) shelter should tell their waiter, who will present the bill immediately."

Manager Explains Foreign Exchange Control Board

Complimenting the body on the excellent financial condition of the county, Mr. C. L. Jewell, manager of the local branch of the Canadian Bank of Commerce told members of Hastings County Council in session today that the recently created Foreign Exchange Control Board had had a beneficial effect on not only industry but farming in general.

United States currency would today be at a premium of twenty cents on the dollar if the Foreign Exchange Board had not "pegged" the discount at a flat rate of ten cents. Sterling exchange, Mr. Jewell said, would be today at a discount of $4.00 instead of the present quotations which range between $4.42 and $4.46.

Financial conditions of Canada were much better now than they were at the beginning of the last war, the speaker pointed out, adding that "Canada's finances were solidly behind the country's war effort."

Fixed rates of foreign exchange, Mr. Jewell said, would have a direct bearing on Canada's exports, which would in turn have an indirect reaction on the dairying and agricultural industries.

He extended a cordial invitation to all members of council to avail themselves of the services of the institution, he represented, again congratualting council on the fact that Hastings County was one of the most financially sound counties in Ontario.

Rawdon

Rawdon—This church held their regular social meeting of trustees, cemetery, Sunday school and congregation, on Wednesday evening.

Mr. Walter Smith was engaged as caretaker of the cemetery and church with Mrs. Ed. Todd re-appointed as secretary-treasurer of the cemetery and Mr. Ed. Todd, Supt. of the cemetery.

The various reports showed the finances in good shape.

The Sunday school officers are as follows — Superintendent, Mr. Chas. Watson, Assistant Supt, Mr. Clifford Clancy; Secretary, Miss Bernice Dunham; Assistant Secretary, Miss Hazel Dunham; Treasurer, Mr. Howard Wannamaker; Pianist— Miss Isobel Beckett; Assistant, Miss Carolyn Johnson; Cradle Roll Secretary, Mrs. Israel Clancy; Missionary Supt. Mrs. John Rainie; Teachers, Mrs. Carl Clancy, Mrs. Burton Morton, Mrs. Clifford Clancy, Miss Carlyn Johnson; Assistant Teachers, Mrs. Chas. Dunham, Miss Ann English, Mr. George Godden, and Mrs. Lindsay Pollock.

Congregational Meeting

During the year the Woman's Missionary Society raised $35.29. The Mission Band $16.50; The Women's Association $171.00. The Young People's Union $44.00. The Trustee Board $341.00 and the Minister's salary $430.00.

The officers elected were—Secretary-Treasurer, Mr. Wilfrid Sine; Stewards, Messrs. Robert Wallace, Ed. Todd, and Charles Dunham.

One new elder was appointed namely Mr. Clifford Clancy. Mr. Ed. Todd was appointed to the Stewardship Board.

Pianist, Mrs. Carl Clancy with Miss Isobel Beckett, assistant.

PASSION PLAY OFF

Oberammergau, Germany — (CP) —The Passion Play performed here annually in the summer will be postponed until the year after the war, the committee announces.

VITAMIN B-1
FOR PLANT GROWTH
AN HORTICULTURAL SENSATION
Result Beats Belief
For Lettuce at a Select Private Estate, Vitamin B-1 Produces Results Unbelievable Even to Those Who Have Seen Them. Read the Facts Below and Then Write for Free Booklet Telling How You Can Get Similar Results.
Vitamin B-1 on plant growth.
Vitamin B-1 at right, a finger in the whole plant from a short time at fertilizer and Vitamin B-1 solution. Vitamin B-1 is a new discovery of Dr. Matthews, famed Canadian scientist. Vitamin B-1 is the vitamin PRODUCING THERE ARTICLE HOPKINS. Vitamin B-1 is the vitamin PRODUCING THERE ARTICLE HOPKINS.
Buy—Sale—Exchange
FOR PLANTS, BULBS AND OUTFITTINGS
For nearly 100 years, Dominion Seed House has been supplying the needs of Canadian gardeners. Its catalogue is a mine of information. Its prices are reasonable. Its service is prompt. Its seeds are reliable. Every gardener should have a copy. Write for it today.
FREE—One Big 1940 Seed and Flower Book. Write for it today.
DOMINION SEED HOUSE, Georgetown, Ont.

Melrose

Melrose —The Melrose Young People's Union met in the church hall on Tuesday evening, January 16th., with an attendance of thirty-two. The meeting opened with Hymn 332 followed by the Lord's Prayer. Mr. A. Allison read the Scripture lesson. Business was discussed. Collection was received. Miss Evelyn Badgley took charge of the following program— Hymn 237; topic, Evelyn Badgley "Parliament, How? Why?"; piano solo Marie Badgley; reading, K. Weese, "The Legend of the Pepper"; poverty doll dance, John Blatherwick, accompanied on the piano by Francis MacFarlane; reading, Mary MacFarlane, "Second Table"; reading, Jean McLaren, "The Bridge Builder"; Hymn 531 and the meeting closed with the Mizpah Benediction. During the social hour hot buttered popcorn was prepared and served.

The congregational meeting of the United Church was held on Wednesday evening when reports from the various organizations were received. Rev. W. Sterling, the pastor, presided over the meeting and Mr. F. D. Pringle recorded the minutes. The former officers were re-elected with the exception of a few changes. Reports showed smooth-ly successful year of progress in the activities of the church. The ladies served refreshments at the close of the meeting.

Mr. and Mrs. J. Weese and family were recent guests of Mr. and Mrs. B. Hallinger, Bellecroy.

Mr. Lorne Milligan, Cathorne, is spending a few weeks holidays with his parents, Mr. and Mrs. J. C. Milligan.

Mr. and Mrs. W. W. McCabe, Donald and Mrs. C. A. Knapp of Napanee, were Sunday guests of Mr. and Mrs. E. Badgley.

Mr. Grant McLaren, who underwent an operation at Belleville Hospital, is progressing favorably. His friends wish him a speedy recovery.

Friends are sorry to hear that Mr. E. Lake has met with misfortune to fall and fracture a rib.

Mr. C. Bonisteel is ill with pleurisy.

Mrs. G. McLaren has returned home after spending several days in Belleville.

Mr. and Mrs. G. Badgley, Salem and Mr. George English were recent callers of Mr. and Mrs. A. McLaren.

BARLEY PRICE UP

North Allerton, England—(CP)—Malting barley sold in North Yorkshire market's reached the highest price in 20 years when it sold for No. 1$14.5d a quarter recently.

Four Gaebel Brothers, Bancroft, Serving In Same Regiment

Picton—To have four brothers serving in Hastings and Prince Edward Regiment is the proud record of the Gaebel family of Bancroft, four of whom are overseas with the regiment and the other A. V. Gaebel, with the Depot Battalion in Picton, being in the paymasters' office. He is a veteran of the Great War.

The three brothers who are overseas are Gordon, Gerald and Irvyn Gaebel and a letter received here yesterday from them by their brother states that they are satisfied with conditions and that the trip overseas was not bad.

HOCKEY

The Picton Juveniles lost their first game of the season on Wednesday night at Wellington when the home team scored four goals to the town team's one. Wellington scored two in the first, Borsay from Slaven and Slaven from Borsay. In the second, V. MacDonald made it three and Picton scored their lone goal, Ackerman driving home Woodward's pass. Borsay scored again in the third to make it 4-1.

In the Juvenile Bonnefield defeated Reidersville 4-0, the winners getting two in each period. Stipp accounted for two, one on an assist by Bonnefield and Bonnefield for one on an assist by Tripp. Carman Welbanks handled the Juvenile game and Burley the B game.

Deseronto

Deseronto — Mr. James Smith, who has been manager of the Deseronto branch of the Canadian Bank of Commerce for the past two years has been transfered to Bancroft. Before coming to Deseronto he was manager of the Canadian Bank of Commerce at Picton. Mr. Smith and family have moved to Bundersville.

Accompanied by high winds snow and rain fell here all day Sunday and on into the night, leaving the roads in a bad condition, which greatly delayed traffic. Farmers particularly appreciated the rain which came in the shape of hours of water during the past several months.

Ice on the Bay of Quinte is of a considerable depth and can, Yeaco and sleighs are travelling to and from Deseronto on the ice.

A social evening was held in the Parish Hall on Thursday evening. Both bridge and whist were played and the prizes were awarded as follows: Bridge, Miss Mary Bowling and Mrs. L. Therrien and euchre, Mrs. J. Martin and Miss McDonald. After the cards dancing was enjoyed for the remainder of the evening. The music was furnished by Jack Dennart's Aces. The refreshments in charge served refreshments.

Rev. James McAvoy of Bath who has recently appointed pastor of the United Church, presented his initial sermon here on Sunday last. Rev. McAvoy succeeds Rev. A. D. Miller who resigned on account of ill health.

Mrs. Ross Therrien and Miss Vera Therrien are visiting their grandmother, Mrs. Alex. Therrien, Sr.

Mr. S. Hall is confined home from an attack of pneumonia.

BORN—To Mr. and Mrs. James McVicker, a son.

Mr. Peter Sullivan is ill with pneumonia.

Mrs. Davy of Kingston, spent the week-end with her daughter, Mrs. H. Pingland and Mr. Pingland.

The funeral of the late James Burns took place on Thursday morning from his late residence, Thomas Street, to St. Vincent de Paul Church, when Requiem Mass was sung by Rev. G. T. Martin. Interment was made in St. Vincent de Paul cemetery. Deceased, who was an elderly resident of Deseronto, passed away on Monday evening after an illness of some years. Surviving him are his widow and three sons, Edward Burns of Cobourg; Michael Burns of Toronto and John Burns of Markham.

Miss Jean Schell is confined to her home through illness.

Mrs. (Dr.) W. G. Blackwell and George have returned home after visiting parents in Lindsay.

Mr. E. Burns has returned to Cobourg after spending several days in town owing to the illness and death of his father.

Sympathy is extended to Mrs. M. Dryden in the death of her sister, Mrs. Mary Brown of Belleville.

The Misses Ina and Helen Elmy spent Sunday with Mr. and Mrs. W. D. Robinson in Shannonville.

Mrs. Leatherland of Acton, is the guest of her parents, Mr. and Mrs. I. Irwin.

Reeve W.H. Morrow Murray, Elected Warden at Cobourg

Woolcr—At the opening session of the County Council in Cobourg on January 16th Reeve W. Morrow of Murray Township was elected Warden of the Counties of Northumberland and Durham. His nomination was moved by Deputy-Reeve W. A. Allen of Cobourg and seconded by Deputy Reeve W. Brown of Cavan Township. He received 21 votes to 17 cast for Reeve R. B. Mallory of Percy Township. The many friends of Mr. Morrow congratulate him on winning the coveted honour.

Mr. and Mrs. Allan Austin spent a few days in Toronto this week.

Miss Ida Bentley is visiting in Trenton.

Miss Helen Bentley, president of the Jasmine Club, presided over the interesting meeting on Monday in the new club room in Mrs. Crews' house. There was a splendid program and refreshments were served by the Misses Marion Scott and Olive Medcliff.

Mr. Percy Gooding attended County Council in Cobourg this week.

The W.M.S. held a quilting at the home of Mrs. W. A. McColl one afternoon this week.

Mr. Jay Bowen gave an interesting address to the Sunday School on Sunday evening when he called upon to give another address soon, by the boys' class.

Miss Leona Sharpe of Toronto is spending a few days with her sister, Mrs. Harold Bowen.

Mr. and Mrs. Charlie Sharpe entertained to dinner on Thursday evening their daughter, Mrs. Kem Goulet and children, Mr. and Mrs. Percy Goulet and family, Mr. and Mrs. Aylmer Doreland, Mr. and Mrs. L. B. Goodrich, and Mrs. Herman Anderson and Mr. and Mrs. McCool.

Mr. W. H. Meyers was a guest of Mr. Earl Terrill on Monday.

Mr. and Mrs. Hilliard Terrill were recent guests of Mr. and Mrs. Cooper of Consecon.

Mrs. Nick McColl's illness is quite serious, confined to bed and Dr. McMullen in attendance.

Dr. J. S. Anderson is ill and confined to bed.

Little Miss Gertrude McAuley is spending this week with her grandparents, Mr. and Mrs. J. P. McAuley.

Due to the heavy downfall on Sunday the roads on Mr. Jim Manner's mail route were blocked by the last trip. He delivered the mail on foot Tuesday, a distance of four-teen miles.

Mrs. Bill McAuley is spending this week with her sister, Mrs. Glen Fennell of Norwood.

Mrs. M. R. Hennessy attended the funeral of his cousin Mrs. West of Campbellford on Sunday.

Mr. and Mrs. Maynard Sharpe entertained to dinner the Mrs. Emma and Catherine Sharpe on Sunday.

A large attendance was present at the official board of the United Church on Wednesday afternoon.

Mr. and Mrs. Fred Masters, Havelock who were last week the guests of Mr. and Mrs. A. Masters, returned home on Monday.

Visitors to Mrs. Wm. J. Lawson at the hospital in Belleville on Tuesday were Rev. and Mrs. W. J. Deire, Mr. W. J. Bell and Arthur of Wooler, Mrs. Edward Masters of Trenton, Mrs. Lawson was feeling a trifle better.

Mr. Salim Palmer has been ill in bed several days at the home of his daughter, Mrs. Charles Cronkwright.

Mr. Will Montgomery formerly of this vicinity has had an operation and is in St. Michael's Hospital, Toronto.

Mrs. Robert Spencer is progressing favorably since her operation.

Mrs. Arthur Bell is convalescing from her recent illness.

KING'S OLD GOLD

London, (CP)—In response to a general appeal for old gold of finance St. Dunstan's school for the war-blinded, the King sent a gold cigarette box.

WHERE THEY GROW BIG

Wellington, N.Z., —(CP)— The New Zealand Year Book points out that the galaxius attenuatis (minnow to you) may attain a length of seven inches in N.Z.'s fresh waters.

North Lakeside

North Lakeside—Mr. and Mrs. John Jinks are spending a time with Mr. Howard Wait.

Mr. and Mrs. Sherman Chase and Mr. and Mrs. Marven Chase were Friday guests of Mr. and Mrs. last week with Mr. and Mrs. M. Huyck.

Mr. Vernon Westfall of Carrying Place went through this road last week with the snow plough doing a splendid piece of work.

Mrs. L. Harvey and children left last week to spend a time in Toronto.

Mrs. Geo. Stinson and children of Ameliasburgh spent the week end with her parents Mr. and Mrs. S. Chase, returning home on Monday last.

Mr. and Mrs. Lewis Lont and Miss Marie Lont of Ameliasburg spent the dinner hour on Sunday with the Hurst family.

The friends of Mr. Elden Wait are pleased to hear that he is improving slowly. Mr. Wait is patient in the Private Patients Pavillion, Toronto.

Mr. and Mrs. Warren Chase spent the dinner hour on Sunday with the latter's parents Mr. and Mrs. James Way and family of Bowerman.

Messrs Howard Wait and W. Cunningham spent Wednesday in Picton.

Marlene Stinson of Amelisburg is spending this week with her grandpaents Mr. and Mrs. S. Chase.

Group II of the W. A. held their monthly meeting on Wednesday afternoon at the home of Mrs. Lyle Clarke of Stinson's Block.

Mr. and Mrs. Warren Chase motored with friends to Toronto on Tuesday where they were guests of Mr. and Mrs. Clay-French, also called on Mr. Elden Wait.

The Consecon Y.P.U. joined the other county Y.P.U.'s in a very enjoyable skating party at the Wellington arena on Wednesday night. After skating for a couple of hours all journeyed to the Wellington United Church Sunday School rooms where games were played and refreshments served at the close. Rev. J. D McKee and Mr. Frank Brimley were in charge of the recreation. A vote of thanks was moved by President Warren Chase to the Wellington Young People especially Rev. McKee and Frank Brimley for their efforts in making the evening a pleasant one. All joined in heartily by hand-clapping. Over a hundred and twenty-five were present.

53rd ANNUAL REPORT

Summary

	1938	1939
NEW INSURANCE *(Including Deferred Annuities)*	$ 57,810,739	$ 56,133,648
INSURANCE IN FORCE *(Including Deferred Annuities)*	572,912,435	590,259,769
ASSETS	167,371,396	177,808,634
INCOME	34,709,738	35,069,937
CONTINGENCY RESERVE AND SURPLUS	6,681,814	7,709,259

Payments to living policyholders in 1939 amounted to $12,919,487; to beneficiaries in Death Claims $4,038,773; a total of $16,958,260.

THE
MANUFACTURERS LIFE
INSURANCE COMPANY

HEAD OFFICE TORONTO, CANADA

Established 1887

'A. G. Stackhouse—City Representative

DRASTIC PRICE REDUCTIONS!
WINTERIZED USED CARS & TRUCKS

WHAT WE MEAN BY WINTERIZED

1. The cooling system has been filled with Anti-Freeze.
2. Maximum starting efficiency can be expected because all electrical units and carburetor have been tuned for winter conditions.
3. Car will operate efficiently because winter lubricants are used throughout.
4. Safety items, such as brakes, steering and lights have been checked.
5. Safety increased by careful check of tire tread.
6. Uninterrupted, dependable service with economy.

OUT THEY GO! We've slashed prices on our entire stock of good used cars and trucks. And they've all been put in tip top shape for winter driving. So drive safely, comfortably, this winter. Snap up a Bargain. Low down payment —monthly terms arranged.

1934 PONTIAC 8 SPECIAL COACH
Perfect condition. Looks and runs like new

1937 CHEVROLET MASTER COACH
with trunk. Low mileage.

1938 CHEVROLET SPECIAL COACH
with trunk. Fully equipped.

1933 OLDSMOBILE SPECIAL DeLUXE SEDAN
Six wheel equipment, trunk.

1933 DODGE SEDAN
A lovely family car specjol.

1934 STUDEBAKER SEDAN
Deluxe equipment.

1934 CHEVROLET COACH
A real car at a real price.

THERE'S A REASON WHY MORE PEOPLE BUY USED CARS FROM J.B BOYCE



Andy's off the deep again, with more girls than he can handle. Ann Rutherford and Mickey Rooney in the brand new happy hit, "Judge Hardy and Son," now on the Belle screen.

THE ONTARIO INTELLIGENCER

THE DAILY ONTARIO INTELLIGENCER is published every afternoon (Sunday and holidays excepted) at The Ontario Intelligencer Building, Front Street, Belleville.

BUILDING UP WAR EFFORT

Greater use of the press, the film and radio is advocated in order to explain Canada's war effort. The three factors, it is expected, will be linked more closely in the work of keeping the people informed.

Leonard Brockington, former CBC head, now official war recorder, will serve as special adviser to the National Film Board. His work here will be creative in character and under the film board's direction.

The newspapers, the screen and broadcast are outstanding factors in the spread of knowledge in this age. Through them an invaluable contribution to the war effort of Canada can be made as it has been made. For instance Mr. Brockington will make use of the press and the radio for keeping the people closely informed on their war effort and in making known to the world the outstanding sacrifices being made by thousands of Canadians and the many evidences of the enthusiasm shown for the Allied cause by citizens of allien birth.

Films here and now will do fine work in recording scenes of Canadian troops as in such films as "Lest We Forget." It is said many striking pictures are now being completed and that the task of a similar service by press and broadcast is being planned. Such a film should set the war requires the united force of all Canadian activities, for it is a complete war in which the whole nation's strength is mobilized.

GOOD DEEDS

Often a striking event of great public interest reveals how heroic an individual may be. Yesterday the papers carried the story of a Corunna man who lost his wife to death so safely and then went back into his burning dwelling four times to bring out his children.

In fact, that is what mankind would expect of a true husband and father in the presence of the impending death of his loved ones should he not make the effort. And it is a brave thing to do.

How many stories tell of a parent, a brother, a sister, or even a stranger, daring death to save those who are in danger!

More rapidly than the twinkling of an eye man knows what to do. He scarcely requires to think. He is fired with an overpowering thought — of saving.

Great deeds reveal great heroes and yet there are also those great heroes and heroines whose achievements do not call for plunging through fire or pulling a child from in front of a locomotive or a motorcar, but only for living a quiet normal life, which demands the brave equipment. Lives of heroes and heroines are spent in offices, shops, factories, homes, meeting the incessant round of problems knocking on the heart and mind for solution. Such rounds of good deeds is last a lifetime for childhood to age.

NEUTRALS FEEL SAFE WITH ALLIES

One of the best proofs of the integrity of the Allies and the justice of their cause is to be found in the fact that they receive help where to look for possible danger. It is not Britain and France that the Scandinavians, Dutch, Belgians, Hungarians, Rumanians, Yugo-Slavs and others fear.

The same relations exist between the Allies and these neutrals as existed before the war.

If the Nazi Germany of Hitler were in the position in which Britain and France are today, one would see a different world. The neutrals, troubled as so many of them are for fear of Germany, would not be less happy and be at the mercy of Nazism.

What must the Germans think of the Allies, possessing the vast power they do, and yet using it gently and fairly? Nazism could never fail to snatch at the temptation to use power as a giant would. These Nazis have vowed they would not be gentle and that they would take what they wanted. And yet as they look out on the world outside of their boundaries, they must see that the world pays little heed to the Allies and dreads the Nazi Germans. Why? The answer must be clear.

Newest Notes of Science

Science News Service

Dr. E. ... Reed

Resembling a small typewriter, a musical instrument invented by a New York man produces tones on strings as a player follows a written score. It is the form of words printed on paper.

In the first eight months of last year Brazil exported 42.3 per cent more cotton and 24.5 per cent more coffee than months of 1938, about 20 per cent going to Japan and 25 per cent to Germany.

One automobile manufacturer is purchasing an electrical equipment a supercharger that develops additional power in its motor on a fuel mixture too lean to keep an ordinary engine running.

A Californian has invented a hydraulic drive attachment for bicycles that stores up power when the rider pedals on level roads or down hills for use in increasing speed or climbing grades.

A tug boat equipped with a 900-horse power Diesel engine recently towed a large ocean liner against a strong tide down New York harbor, a task usually requiring from three to eight tugs.

A new motor driven highway grader is equipped with two sets of detachable teeth for its blade, one for loosening gravel on rough roads and the other for removing ice from slippery highways.

Post cards have been invented with slots for holding photographs, which are protected by folding ends that convert the cards into easels to display the pictures after they have been mailed.

A new process measures the thickness of zinc electroplated on other metals by timing with a stop watch the time required for measured amounts of a special chemical to eat through a coating.

Canada's Japs In War Effort

Vancouver, Jan. 20—(CP)—Japanese residents of British Columbia, some of them scarred by service with Canadian forces in the First Great War, are digging down in their pockets for contributions to Canada's war effort.

Groups of loggers, fishermen and businessmen throughout the province have been pooled donations to be sent to the department of national defence at Ottawa. Others are subscribing to the Canadian Red Cross Society.

Japanese are recalling they had their difficulties joining up in the last war, although Japan was then a British ally, and it was not until 1916 that the first group of Japanese was taken into an Alberta unit. A total of 196 would serve. Of the 151 who returned, only 10 had not been wounded. Thirteen were awarded the Military Medal and one, Otomatsu Yamamoto, received the bar to his.

Training of the "Japanese Volunteer Corps" began at Vancouver in January, 1916. For three months 202 recruits who had passed the medical tests were given intensive drill, only to be told Japanese volunteers were not needed as a full battalion had not been formed.

However, in June, 1916, Japanese were accepted by recruiting officers in Alberta. They were included in the 209th battalion, the 191st, 192nd and 175th battalions.

OFF THE RECORD

By Ed Reed



ED REED

"Goodness only knows why I should try to build up your resistance!"

LOOKING BACKWARD

GLEANINGS FROM OUR FYLES OF BY-GONE YEARS

20 YEARS AGO

JAN. 20TH, 1920

The annual meeting of the Children's Aid Society was held yesterday afternoon in Emmanuel Church, and Mr. R. W. Allen, K.C., president, presided. The report submitted by Inspector Ruston was very satisfactory and he was highly commended for the work done and the interest he has created in the work of the society. The following officers were elected: Hon. Presidents, Thomas Ritchie and A. E. Hubby; President, H. W. Asker; Vice Presidents, E. R. McBride, W. H. Nugent, J. Mc-Mahon, Mrs. Montgomery, S. S. Bolliins, Dr. Embury, Mayor Riggs and the Warden of Hastings; Treasurer, W. F. Ketcheson; Recording Secretary, M. W. Mott; Solicitor, William Carnew; Inspector, T. D. Ruston. Executive committee was presented to Mrs. R. J. Graham, Mrs. H. W. Ackerman, Mrs. A. W. Gribble, Mayor Riggs and Rev. A. M. Hubly.

30 YEARS AGO

JAN. 20TH, 1910

A hockey match in the Y. M. C. A. League was waved last night between the Bridge Hands and the T. A. S. The former team won, the score being 7 to 4. The following composed the team: Wanderers: A. Lott, goal; Wallace, point; Mercer, J. Barnum, J. Ford, T. A. S.: C. Dolan, J. Deerie, J. Geyer, L. Barrett, H. Barrett, J. Whelen, Bert Allen reserved. Time and save entire satisfaction. There were only six players to each side.

A club match was played at the curling rink last night between rinks skipped by W. F. Bevis and W. E. Schuster. The former team won, the score being 11 to 9. The following composed the rinks: Bevis' Rink: Fr. Cockwell, W. C. Vermilyea, W. N. Belch, skip, 11; Schuster Rink: W. Mitchell, W. Lindsey, G. Jenkins, W. F. Schuster, skip, 9.

Mr. Fred Jackson of Sawdacon, Sask., formerly of Belleville, was in town yesterday.

40 YEARS AGO

JAN. 20TH, 1900

Ont. Co.—Jury has been appointed for Ford Hastings Session. Warden Phillips. Philipstown: Sidney Way, Chairman and Timothy Marmelle.

The rink is covered with water and consequently the hockey match for this evening is cancelled.

At Lindsay the Belleville hockey team defeated the team of that town by score of 9 to 4. The following composed the Belleville team: J. Winchester, Harry Brown, Harry McGhie, Harold Lang, W. Embury, W. Adams and Irvine Wallace. Bichins scored 5 goals, Embury 2 goals and Lang 2 goals.

One of the dectric street cars left the track twice last night near the C.P.R. station.

50 YEARS AGO

JAN. 20TH, 1890

The Belleville Amateur Minstrels put on a good performance at the opera house—the place was filled to capacity. The performance was under the direction of Mr. C. A. Bernard and the musical part was conducted by Mr. F. E. Young. The singing of "Memory" by Mr. J. Doyle was one of the chief features of the evening and he was loudly applauded and encored; Mr. A. S. Durell sang "Whoa, I tell you", and he was also encored; "Sweet Little Blanche Snow" was well rendered by Mr. F. Fellowes; Mr. Bemile Dickie sang with good effect, "Put on de Golden Crown."

Mr. C. A. Bernard sang "Heart Forever"; Mr. R. Bell's song, "I'll never could happen here," which contained many local hits, took well; "If the world could speak as they flow" was given by Mr. Ben Hoskins; Mr. George Pex, the great favorite, sang "We'll raire dat roct to nieht," and carried the audience with a balancine act by Mr. James Sheelev was well done; Messrs. Henry Potts and Howard Green played solos on the banjo and mandolin. "Leo Rives' playing on the autoharp was much appreciated; Messrs. B. Bell and D. Rees were great favorites in their artistic clog dancing; Mr. John Steele's songs, "Who killed Cronan" and "Where did you get that hat" were well received: Mr. A. Van-Norman's plaving upon the cultar was much admired. The performance was concluded with the beautiful and intricate drill on the "Coon Jockey Club" which was ordered and conducted by Capt. J. Halliwell. Much disappointment was felt that owing to illness Mr. Oliver could not be present and make his famous stump speech. The absence of Mr. Charles Dickens, owing to illness was also a disappointment to the audience. The proceeds of the entertainment will be given to the Belleville Hospital.

Daily War Survey

By The Canadian Press

Russian apologies to Norway and Sweden for trespasses on their territory committed by Russian fighting aircraft will bring a measure of relief to the tension which has prevailed in the Scandinavian sector of Europe since the Red army launched its attack on Finland.

The Moscow authorities said the Soviet fliers, engaged in bombing operations, accidentally flew past the borders of Norway and Sweden on their way to weather. The gesture from Moscow, a more generous concession to the polite usages of diplomacy than has been customary in that quarter recently, may mean much or little.

It may be genuine or it may simply mean that the Communist government is so busy with the Finnish war at the moment it cannot waste time on Norway and Sweden.

Meanwhile the result of the bitter fighting now prevailing in the Salla area of Finland will be awaited with interest. Meagre reports indicate the Russians, after a substantial advance into Finnish territory, are retreating and fighting a bitter rearguard action.

If the Russians are able to withdraw to a position without the destruction of their main forces they will be in position to strike again when weather becomes more favorable. If the Finns succeed in smashing them as they have done with other Russian forces, the danger of an early renewal of the Russian thrust to cut Finland in two pieces will be lessened.

THAT BODY OF YOURS

By James W. Barton, M.D.

Treating the Neurotic—Belief That an Organic Ailment Is Present

A patient who thinks he has heart disease and continues to visit his physician despite the fact that after careful examination the physician has told him no heart disease is present, is called a neurotic thinking you have an ailment when none is present. Such a patient may later find himself in the "observation" department of a mental hospital.

Why do these individuals think they have heart, blood-vessel, stomach or kidney trouble?

As a matter of fact, they have symptoms pointing to or resembling the symptoms of various diseases, and until they are relieved of these symptoms they are going to seek help somewhere.

In a great many of these cases, anxiety is causing the symptoms because nausea and other emotional disturbances can cause symptoms of heart, stomach, or other organs, because emotions affect the action or rhythm of these organs.

What is the treatment of this condition? By calling the attention of the patient to the fact that the symptoms are due to his emotional disturbances, such a patient can usually be relieved of these symptoms. Such a patient should:

(a) Be told that the symptoms are due to his emotional disturbances.

(b) Be told that the symptoms are not due to any organic disease.

(c) Be told that the symptoms will disappear as soon as he is able to control his emotional disturbances.

(d) Be told that the symptoms will disappear as soon as he is able to tell all about his symptoms, his family history, his emotional disturbances, the patient becomes less tensed and better able to reason about the cause of his symptoms.

(e) Be told that the treatment is a thorough examination to let the patient realize that there is not present an organic cause of symptoms is being made.

(f) Be told that he can explains that while no organic disease is present the symptoms are nevertheless real, because an upset stomach can be caused by eating when disturbed by emotion, as can be caused by worry. Similarly, his symptoms are due to his inability to worry, to a mental conflict, any of which can cause his particular symptoms.

(g) In a series of fifty cases, all but one of whom accepted the fact that symptoms are nervous, not organic, the symptoms, 18 are well, 20 improved, 11 unimproved, and 2 lost sight of.

Fresh, Clean Air of England

To come back to the fresh, clean air of England after breathing the foul atmosphere of Germany, so poisoned by its murderous gases, presents unbelievable hate and vituperation — not only against England and every other nation that dares to own a soul — but against many of its own citizens—is to enter a new, a wholesome, a free world; is to experience an exaltation of the spirit.

Here men can smile even under the strain of a terrible war. Here they have the right to laugh at life with nothing to conceal or apologize for.

There they talk to you about their hopes, their fears, their aspirations, their desires, without looking behind them to see if they are being overheard. There they criticize their government. If they so wish, and close to doors for fear of a Gestapo. Here they have a still free, if not unfettered press, and here they let you know that, much as they hate the war and all that pertains to it, this is a job to be done as best it may.

No cant, no self-laudation, no self-pity, no whining. Just a manly, straightforward, clear-eyed facing of the future with the same magnificent, cool courage, the same astounding determination that amazed me at the outbreak of the struggle.

x x x

I have not found a man or a woman who is pessimistic for a war no more than in Germany; and thank heaven, I have found none who have professed admiration for it as war. I have encountered no hatred and hate the whole institution, dread the outcome of it all, and feel that the blunders of their own governments in the past have led directly to bring it on. But I have met none who did not admit the complete, the essential futility of the Allied cause, whether they believed in war methods or not.

The political discussions of 1914 are nowhere in evidence: it is as nearly a united front as it could possibly be, granting the existence of conscientious objection to war, and that united front, without heroics or self-adulation, is certainly saner and finer than it must be won if Europe is to be saved, if it is to be a place of habitation of free men.

There has been no referendum of the British people on this war, as I wish there might a ways be in every country, but if there had been there can be no doubt whatever of the size of the majority there would have been.

In Berlin I was eagerly asked what was the spirit of the British people, and nothing I told them impressed my hearers more than the story of the quite young man who sat next to me on the top of a bus just before I left for Germany.

I had asked him the rank of an officer near us, apologizing for my ignorance, as I thought I was an American.

"Oh, they have come to London at an unhappy time. It is too bad that you should be one," I explained that it was not a new city to me, but that I was deeply grieved that war had come to it again.

Very quietly and simply he replied, "Well, it had to come. You see, I am a young man. I shall probably have to go and may not come back. But there is no use trying to get out. I don't want to live in a Europe like the one we have lived in for the last five years. How can a young man look himself in the face and found a family if he's told every six months he must, be ready to fight?

That, I assure people in Germany, is the spirit in which England went into the war. Whether it is maintained by porters, taxicab-drivers, waiters — indeed, all the workers I have had occasion frequently to meet. My chamber-maid says cheerfully: "Well, I suppose I will we get rid of that man."

Understanding, I think, the currents of the spirit run fast. Under that mask of calm self-control that has set the English people for centuries, feelings are deep and strong. Behind the restraint the emotions of these men and women line up with the best in the race and the passion for justice. I believe, is stronger in this country than in Germany.

Understanding, I think, the currents of the spirit run fast. Under that mask of calm self-control that has set the English people for centuries, feelings are deep and strong. Behind the restraint the emotions of these men and women line up with the best in the race and the passion for justice. I believe, is stronger in this country than in Germany.

x x x

My great fear for England is lest the war weaken that passion, lest the zest for the conflict, lest by habit has been England's greatest contribution to the progress of the world, be dissipated and even destroyed by the war and the spirit. Not that war means, as everyone here knows today, the extension of liberty, the setting of the clocks and reins, the infringement of liberty, which it has existed in justice for ages, but that one must fight fire with fire. That to fight the totalitarian dictator one must be as ruthless as the dictator himself.

I do not think it is in the finest English tradition that criticism is banished from the field of government. The very impatience with which Englishmen, the utter contempt, disapproval of phases of the evacuation and of the compulsory billeting, the rigorous opposition to Mr. Keynes' scheme for a compulsory saving for aiding the great desire to keep Parliament in session, are the symptoms of health: signs that the finest thing in British life, the defending of the rights and privileges, is still intact.

One has only to look across the Channel to Germany, where no man dare venture an opinion as to what the peace should be: where I heard no single man discuss the terms of a just settlement or what the Europe of the future should be and understand the difference between slaves and free men, to know that it is that the people and the government of men are in death-grapple today.

x x x

Goodbye London! I shall take back to America an unforgettable picture of blackouts and sandbags, of Piccadilly Circus, of Hyde Park, of parks, and of ballrooms on Sunday, as capable of being befilled since the days of Shakespeare will always live with me, for then the mystery of the creation of castle's is at its height.

Men and women may all be behind drawn curtains fearfully perhaps but no about the jolly broods over them in awe-inspiring beauty. Look down upon it from a height and it is all the world—dotted by will-o'-the-wisp lights that betray a but, a car.

Destroy this city? Well may the Germans pause, for this that is London so scarred and so vast is not England's alone. This is the heritage of all who say that men shall be free. For him who has violent hands, guns, men — always fine, splendid men.

But, more than that, as long as there is one man left with the quiet face of those without uniforms, without titles, the plain people who carry on; who will never give up hope; if they have only everything — to lose; who must pay and pay and pay, for these are England—the England that must be made over, if only from fear, free of injustice. For them, after the war, must be built the finest that has been in the world since time ever before.

Goodbye, England! I go unafraid. For justice, humanity and the right are stirring on your behalf. And to them victory will come in time.—By Oswald Garrison Villard, distinguished United States writer, in the London Daily Telegraph.

Don't Imagine All Furs Are of Arctic Origin

New Orleans—(CP) — Milady probably thinks the fur coat she wears came from the frozen wastes of the United States, Canada or Alaska, but it may have come from the swamps and bayous of subtropical coastal Louisiana.

For Louisiana claims that in most years it produces more fur—in number of pelts, not value—than all of Canada and Alaska combined, and easily leads any other state in the Union.

It is an annual 40,000,000 to $15,000,000 Industry in which from 10,000 to 25,000 families make their livelihood, arising before sunup and paddling or pushing precarious little boats or dugouts through 7,000,000 acres of marshland and cypress swamp to tend the traps set for muskrat, opossum, mink, otter, raccoon and skunk.

These trappers, most'y of French descent, live frontier lives along Louisiana's coast and are such as animals lurk in the water and tall grass for the unwary or too-confiding. Amusing among the trappers many of whom speak English brokenly or not at all.

They trap because it is the thing they do best. They gamble, have a passion for new automobiles, marry early, stay married, and seem to grow old soon.

Trappers From Childhood

From the time they are ab'e to walk, the children yank dead, damp rats out of the piles thrown down by their fathers in front of the cabin doors and carry them by the tails to their mothers busy skinning the last catch or stretching the pelts to dry.

By the thousands the trappers say good-bye to their families when the season opens Nov. 15, and fan out in the inaccessible marshes to dwell alone in huts and work until the season ends Feb. 1.

Muskrats are the principal prey of the trappers who this year will catch about 4,000,000 of the creatures. The pelts have sold as high as $1.25 each; this year the price is running around 40 cents.

For that "mink" and the work of their wives and children the trappers will receive possibly about $750 each. The rest of the year they do nothing.

It is not all so tranquil as that, though: the trappers, being poor, have their share of strife. The state owns 500,000 acres, which are leased by the men on a 50-50 basis. Other millions of acres are controlled by a few companies whose buyers travel through the swamplands purchasing the skins from the trappers working under contract.

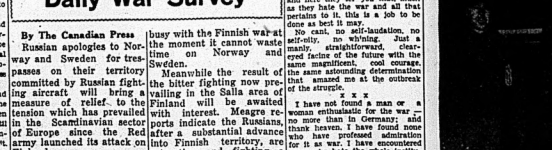


Premier Hepburn

Premier King

An unprecedented situation was caused in the Ontario Provincial House, when Premier Hepburn accused Premier King of "never having gone his duty to his country—and never will." The Ontario premier had a heated argument with Premier King, which threatened to disrupt the Dominion Liberal convention at Ottawa. Premier King is shown at a Paris railway station before going back to the front after holding private conversations with Premier Hepburn, who remained behind.

CANADIAN MILITARY LEADERS CONFER IN FRANCE



Here is, left to right, Brig. Harold Pearkes, Chief of General Staff Liaison Mission in England; Col. Charles P. Vannier, Canadian Minister to France; Gen. Andrew McNaughton, Chief of Canadian Forces in France; and Col. O. R. Turner, Chief of Staff. They are

County Council to Request Belleville-Madoc Road be Taken Over by Highways Dept.

Warden States Council Assured of Co-operation by Belleville Chamber of Commerce

BY-LAWS PASSED

One of the strongest delegations ever to represent Hastings County will leave for Toronto in the near future where it will present a petition to the Ontario Department of Highways, requesting that steps be formally take over the Belleville-Madoc road as a provincial highway.

There was a decided note of unanimity among council members when the matter was brought to their attention by Warden John L. Thrasher at the closing session of the January sitting of the county body yesterday.

In view of the fact, the warden said, that owing to war conditions and lack of facilities for transcontinental travel, Canada this year would be the recipient of the heaviest tourist business in its history. And it was only fair to expect that Hastings County should have its share. But if travel accommodations, highways and roads leading to the vacation centres of the district are not passable, then it would not be reasonable to expect a great influx of tourists to this part of Canada.

Chamber of Commerce to Co-operate

He had, he said, received the assurance of the total co-operation of the Belleville Chamber of Commerce in the placing of pressure on governmental departments to get the highway in question placed in the provincial roads system. It was his personal feeling, he said, to accept the offer of co-operation from the city bodies. He urged council to send the strongest representation possible.

Deputy Reeve George Jordan of Hungerford told council that all the municipalities concerned be brought to bear on the Department of Highways in an effort to have the highway transferred to the provincial system. "The more pressure, the quicker the result," he said, adding that he felt the time was opportune."

Reeve Charles Rush, Rumgerford, said that "if ever a piece of legislation was needed, it is the one referred to." "But," he said, "we want more than pressure. We want the wholehearted co-operation of every individual in this body and others as well."

The road in question was a disgrace to the county Reeve Robson, Thurlow, stated. "There has been absolutely nothing done about fixing this highway and it is high time that it was."

Reeve William Linn of Marmora, expressed the opinion that "just before the next provincial election comes along, the road will be taken over by government to get votes."

A motion to the effect that the County Clerk be instructed to communicate with the Belleville Chamber of Commerce and the Belleville City Council regarding the co-operation of those bodies in the county's efforts to have the highway taken over by the Department of Highways, carried unanimously.

Express Appreciation

Prior to adjournment of council until June, Warden Thurlow asked the five new members to express their opinions of the work done at this their first session. The representatives expressed their appreciation of the fine reception accorded them and the co-operation given by the veterans of the council.

Added their whole-hearted thanks for the generous way they had been treated by warden, officials and other members.

The Warden in his closing remarks added his appreciation of the work done by council during the session. "It has been a very long time", he said "and I want to express my personal thanks for the co-operation which has been 100 per cent by the members of this my first council. The success of this session has not been because of the efforts of your warden, the credit must go to the help and co-operation shown me by the members".

The National Anthem marked the closing of the session.

By-Laws Passed

By-laws provided for the year's work received their last reading yesterday while the following grants to the northern municipalities were ordered paid, School grant of $800 to the North Hastings Improvement by the old boundary; $90 to the poor schools of Elzevir; $225 to the poor schools of North Hastings; To Bangor Township, $450.00; Monteagle Valley Centre, $200; Faraday, $300; Dungannon, $300; Mayo, $300; Wollaston, $300; Limerick, $300; Tudor, $300; Lake and Wollaston Boundary Road $300; and Elzevir $200.

Other grants included $150 to the Belleville Corps of the Salvation Army; $150 to the Canadian National Institute for the Blind and $75 to the Ontario Conservation and Reforestation Association, London, Ontario.

R.A. Reid, President Of Shannonville Agric. Society

Shannonville,—"The annual meeting of the Shannonville Agricultural Society was held at the home of its secretary-treasurer, Mr. K. R. Vivian on Wednesday evening, with the directors and their wives in attendance. During the early part of the evening the business part of the year was read by the Secretary, Mr. Vivian, which proved, to be very satisfactory. Although much extra expense was curtailed during the past year what with two of their buildings being destroyed by the wind, electric lights being installed and other improvements being made the fair still made a profit which is due in no small part to the energy and initiative shown by the fair board officials. Following the business period an enjoyable social period was held which was presided over by Mrs. K. R. Vivian in her usual charming manner.

The personnel of the fair board for 1940 is as follows —President, Mr.,R. A. Reid; 1st Vice President, Mr. Lorne Lasier; 2nd Vice President, Mr. Fred Barlow; Secretary-Treasurer, Mr. K. R. Vivian.

Directors—The Misses. Clarence Long, Elmer Vivian, James Lasier, Harry Bine, Harold Osborne, Robert Little, John Larone, Robert MacFarlane, Percy Moore, Arnold Mitchell, John Blatherwick, Herbert Huston, Sidney Fitzgerald, Russell Wenzel, Morris Reid.

Honorary Lady Directors — Mrs. Lorne Lasier, Mrs. K. R. Vivian, Mrs. R. A. Reid, Mrs. Herbert Houston, Mrs. Clarence Long, Mrs. Sidney Fitzgerald, Mrs. Percy Moore, Mrs. Harry Bine, Mrs. Osborne, Mrs. Morris Reid, Mrs. Fred Barlow, Mrs. John Larone, Mrs. Arnold Mitchell, Mrs. Robert MacFarlane, Mrs. Robert Little, Mrs. John Blatherwick, Mrs. Elmer Vivian.

Honorary Presidents — Charles A. Cannon, M.P., Dr. H. E. Welsh, M.L.A., R. D. Arnott, K.C., M.L.A., J. S. Kerr, Thomas Vivian, John Barlow, Albert Mark, W. G. Dietz.

Auditors—Mr. J. F. MacFarlane, and Dr. H. E. Eckhardt.

In a fast and exciting hockey game the Point Anne Flyers defeated the Shannonville Hawks by the score of 7-4. The Shannonville boys put up a hard fight but due to the fact that they were short handed they could not stave off a last period attack by the Point Anne boys which resulted in three goals and ultimate victory. The game was cleanly played with only one penalty being dished out by referee Jean Maracle, and that to Lorne Maracle for tripping. Shannonville seems to have a fairly well-balanced team this year and much good hockey should be witnessed by local fans.

The line-upe—

Shannonville— goal, Clare Smith, defence, Bill Houston and Stan Bird, forwards, Lorne Maracle, Blake Cook, Clifford Brant, Subs, Laurel Burtt, Jack Pringle, Ray Cook, Eugene Maracle.

Point Anne—goal, James Brant, defence, Bob Hull and Murney Green; forwards, Phil Lett, Arthur Genereaux, "Nick" Scero, subs, Stan Loffman, etc.

Mr. John Houston is seriously ill at his home and his many friends in this community hope for a speedy recovery.

Mr. Carman Spencer, of the R.C.A.F. Station, Trenton, is spending a two week's leave at his home in the village.

Mr. and Mrs. James MacFarlane, Mr. and Mrs. Robert MacFarlane were Saturday evening guests of Mr. Jack Kent.

Mr. and Mrs. W. Sherry and infant son, John, were Sunday tea hour guests of Mr. and Mrs. Jack Macfarlane.

Mr. and Mrs. J. S. Kerr prominent residents of the village recently celebrated their 48th wedding anniversary. The occasion was spent quietly with their many friends calling at their home to offer their felicitations and hopes for many future anniversaries.

Mr. and Mrs. J. P. MacFarlane prominent merchants of the village recently celebrated their thirty-seventh wedding anniversary and the day was spent quietly with their friends calling and extending their felicitations.

Miss Daisy Ellen Kent celebrated her eighth birthday on Thursday and during the evening a large number of her young friends were her guests at an enjoyable birthday party. During the evening games were played and at the conclusion of the games a delightful birthday dinner was served by Mrs. Kent, which was thoroughly enjoyed by the little guests. Miss Daisy Kent was the recipient of many beautiful presents.

The Women's Guild of Trinity Church, Shannonville, held a pot luck dinner and a quilting at the home of Mrs. Harriet Topping of Marysville on Thursday. There were 28 present at the dinner. In the afternoon a quilt was quilted and buttons of the day attended to and a social-hour spent. Every one had a most enjoyable day and Mrs. Toppings was thanked for her hospitality.

Mr. Finley Elmey, Miss Ina Elmey and Miss Helen Elmey of Tweed, were Tuesday guests of Mr. and Mrs. Wallace Robertson.

Mr. and Mrs. D. Waddingham and family were recent guests of Mr. and Mrs. W. G. Robertson and Mr. and Mrs. Wallace Robertson.

REG. MONCRIEFF CHOSEN CHAIRMAN EDUCATION BOARD

Veteran Member of Body Not Opposed for Important Post

REPORTS RECEIVED

Standing Committees for Year Appointed at Inaugural Meeting

Veteran member of the body, Mr. Reg. Moncrieff, was appointed chairman of the Belleville Board of Education at the 1940 inaugural meeting held in the board room last night. Chairman Moncrieff made the unanimous choice of his colleagues, nominations being declared closed as soon as his name was formally presented. The new chairman was escorted to the chair by Trustees E. A. Geen and C. L. Hyde.

In a brief inaugural address, Mr. Moncrieff told the Board that he had no intention of changing the policy of the body. "The people of Belleville are satisfied with it, and I feel that it should continue. We must keep expenses down during the war time, consider people and economy, but if we have efficiency then economy will follow."

"I will do the best I can to merit the confidence placed in me," Chairman Moncrieff concluded, thanking his colleagues for the honor bestowed upon him.

Chairmen Appointed

With the new chairman presiding the board formally appointed the chairmen of the various committees for the coming year. These include—School Management Committee, Rev. A. B. Payne; Finance, H. B. Petterley; Supplies, Dr. Cannon; Property, C. L. Hyde; Collegiate and Auditorium, Dr. Kinnear; Queen Alexandra School, Mrs. Georga School, John Deacon; Queen Mary School, Mrs. Bell; Queen Victoria School, Dr. Kinnear; Vocational, the Chairman of the Board and Messrs. Cushing, Deacon, Geen, Fiskle, Sisler, Silver and W. J. Harrison; Secretary-Treasurer J. S. Findlay; Library Board for a three-year term, Miss Helen Potter, Truant Officer, Fred W. Wiggins.

Reports of various committees and the minutes were read and adopted by the board. Principal P. C. MacLaugh, in his report informed the Board that a number of repairs would be necessary in various schools of the city. The Board immediately concurred in a resolution to meet on Wednesday afternoon and inspect the various schools in a body.

1,000 Registered at Collegiate

Since last fall, the principal's report stated, one thousand pupils had been registered in the day school with an average attendance for the four months of 97.25 per cent. Seven hundred in the night classes with an average attendance of 70 per cent.

Discussion that preceded a resolution to give permission to the city public school clubs to use playgrounds for the purpose of erecting public rinks for children of the city, revealed that last year additional liability insurance premiums were necessary and the matter was accordingly dropped. The Board however went on record as granting permission to the club for the purpose outlined, with the condition that the organizations operating the rinks would carry the necessary insurance.

Another motion placed the request of the school office typewriters in the hands of the School Supplies Committee with the necessary power to act.

65 Automobiles Burned at Grand Haven

Grand Haven, Mich., Jan. 20 (AP)—Fanned by a strong Lake Michigan wind, flames destroyed two buildings in downtown Grand Haven today, endangering much of the business district before they were brought under control.

The two-story Western Union building and a garage housing approximately 65 automobiles were destroyed. Firemen estimated the damage at $60,000.

TROOP TRAINS GALORE

London, (CP) — British railways ran more than 5,200 special trains for the first three months of war to transport troops and munitions.

STUDEBAKER BEATS ALL OTHER CARS

IN GILMORE-YOSEMITE ECONOMY SWEEPSTAKES

Conducted under American Automobile Association supervision

Studebaker wins *first, second* and *third place* in this official economy test....no other car ever did this before!

Studebaker Champion 35.03 MILES PER IMP. GAL.

Studebaker Commander 29.66 MILES PER IMP. GAL.

Studebaker President 28.08 MILES PER IMP. GAL.

The 3 victorious Studebakers at the finish of the Gilmore-Yosemite Sweepstakes

ON January 4, 1940, in the great Gilmore-Yosemite Economy Sweepstakes, Studebaker's three famous cars finished first, second and third—ahead of all cars of all prices and sizes!

This is the most outstanding economy triumph ever scored by any one line of cars. Last year, with two cars entered, Studebaker won two of the first three places in the Sweepstakes —this year with three cars entered, Studebaker finished *one—two—three!* And each of the three Studebaker's entered — President, Commander and Champion—won *first* place in its price class!

For the second year in a row, the Studebaker Commander won the coveted Sweepstakes Trophy. And the new Studebaker Champion, with an official 35.03 miles per Imperial gallon, proved itself 17% to 29% superior in gas economy to the three other leading lowest price cars.

All competing cars were driven by expert drivers and you cannot expect to match these records in everyday motoring. But they offer convincing evidence that you'll get the utmost in gasoline saving in any 1940 Studebaker you buy.

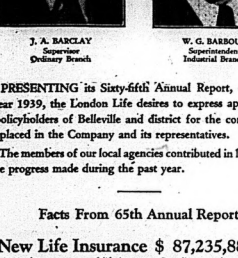
Come in today and drive one of these Studebakers—easy terms.

STUDEBAKER PRICES BEGIN AT $919

QUINTE MOTORS

211 Pinnacle St., Belleville

Achievements in Service



J. A. BARCLAY
Supervisor
Ordinary Branch

W. G. BARBOUR
Superintendent
Industrial Branch

IN PRESENTING its Sixty-fifth Annual Report, covering the year 1939, the London Life desires to express appreciation to the policyholders of Belleville and district for the confidence they have placed in the Company and its representatives.

The members of our local agencies contributed in large measure to the progress made during the past year.

Facts From 65th Annual Report

New Life Insurance $ 87,235,888
This is the net amount of life insurance Canadians purchased from the London Life in 1939 as financial provision for the future.

Insurance in Force $ 643,316,111
This is the total of the life insurance policies in force at the end of 1939, excluding all annuities and re-insurance ceded.

Assets $134,970,839
These resources are sufficient to meet all the obligations of the Company and to provide a wide margin of safety.

Surplus Funds $ 16,751,311
The Company holds in Free Surplus and Reserves beyond legal requirements the sum of $16,751,311, a gain of $1,274,300 for the year. In addition it has a Specific Investment Reserve of $4,400,000 and has followed its customary practice by setting up in 1939 the funds to pay all policy dividends earned to the policy anniversary in 1940.

The Company's traditions of growth, security and low cost of insurance to policyholders were fully maintained during the year 1939.

The London Life
Insurance Company

Head Office: London, Canada

First Shipment of New Ford Tractors Arrive in City

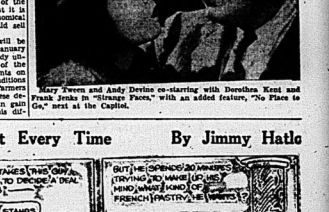
The first large shipment of new Ford Tractor with Ferguson mechanisms implements for local distribution has arrived at Trudeau Motor Sales authorized Ford Dealer for Belleville district.

The shipment consisted of six tractors and a stock of Ferguson wheelless implements including ploughs and two types of cultivators, which are controlled by the built-in hydraulic mechanism.

Mr. Trudeau is optimistic regarding business possibilities with this new type mechanized farm equipment. He states that it is designed to meet the requirements of the majority of farmers and that it is so simple, effective and economical in operation, that it should sell readily.

The new Ford Tractor will be formally introduced on January 25th. Arrangements are already underway for demonstrations of the new tractor and implements on local farms as soon as conditions permit, said Mr. Trudeau. Farmers will be invited to attend these demonstrations where they can gain first hand knowledge of this different kind of power farming.

"The most revolutionary feature of the new Ford Tractor is the power and traction it develops although it weighs only about 2,000 pounds. The hydraulic control and special coupling makes it possible to use this lightweight tractor for heavy jobs such as ploughing with two bottoms. Because dead weight is not needed for traction, small work can be done on one gallon of fuel an hour with average soil conditions," said Mr. Trudeau.



Mary Tween and Andy Devine co-starring with Dorothea Kent and Frank Jenks in "Sleeper Cars Please," with an added feature, "No Place to Go," next at the Capitol.

They'll Do It Every Time By Jimmy Hatlo



PERSONALS

ENGAGEMENT NOTICE

Mr. and Mrs. A. MacDonald, Trenton, Ontario, wish to announce the engagement of their only daughter, Hedy Margaret to Mr. Harold Huffman, only son of Mr. and Mrs. R. J. Huffman of Belleville.

Mrs. P. J. Lee, Misses Helen and Patricia Lee, Messrs. Richard and Jerrold Lee were in Carleton today attending the Lee-Drumm wedding.

Miss Lottie Jarvis, who underwent a major operation at Belleville General hospital on Thursday, is progressing favorably.

The condition of Mrs. Joseph Jones who is confined to her home at 94 East Moira Street, through illness remains about the same.

About forty members of the Association of Anglican Sunday School Teachers enjoyed an interesting supper meeting held last evening in St. Thomas' Parish House. Representatives attended from St. George's, St. Paul's, St. John's, Christ Church and St. Thomas' Sunday Schools. Rev. Rural Dean A. Beauchamp Payne presided and ideas for increasing interest in Sunday School were discussed.

The hospitality of the Ontario School for the Deaf, the scene of many interesting social events in the past, was again extended to a large number of residents of the city last evening, when the Association of Teachers and Instructors of the Deaf entertained at an informal dance and bridge. Everything had been carefully planned for the enjoyment of the many guests and the event proved a splendid success. The visitors were welcomed to the school by Mr. W. J. Marston, superintendent and Mrs. Morrison, Mr. Frank Cunningham, principal of the Association and by the patronesses, Miss C. Ford, Mrs. Annamakker, Miss E. Fraser, Miss C. Maloney, Miss E. Parker, Miss L. Carroll and Miss H. Keeler. Arrangements for the dance were carried out by various committees with Miss M. Wilson, convener of the Social Committee, and Mr. A. Association, Bridge treasurer of the Association. Greetings was played in the spacious assembly room and the prize was won by Mrs. Waldorf, Trenton and Mr. A. Morrison for high scores. The second score prize was won by Miss Rita Fitzgerald while the lucky prizes were won by Miss Bessie Soutar and Mr. T. J. Furey. In the absence of Mr. Sewell dancing took place, with the Commodores Dance orchestra providing an excellent dance program. Supper was served in the dining room which presented a charming picture with streamers in the colour scheme of gold and green forming an artistic background. Tea tables were centred with Spring flowers in pastel shades with tapers in deeper tones. Following supper dancing continued until two o'clock.

BRIDGE STREET W.A.

The January meeting of the Women's Auxiliary of Bridge Street Church was held January 18, with an attendance of twenty-nine. Owing to the winter school the meeting was held a week previous to the regular date. Mrs. Hyde, president, presided. The secretary's and treasurer's reports were very gratifying, the treasury showing a surplus over preceding months. The Committee brought in a full slate of officers, President, Mrs. Hyde, 1st Vice President—Mrs. A. May, 2nd Vice President—Mrs. H. Allen, 3rd Vice President—Mrs. H. Ackerman. Recording Secretary—Mrs. B. C. Sisler. Treasurer—Miss Ivy Dickens. Corresponding Secretary—Mrs. J. Wyatt. Pianist—Miss Brown, Mrs. S. Ketchenson. Flower Convener—Mrs. N. Thompson. Decorations—Mrs. Moon, Miss Sulman. Parsonage Committee—Mrs. Letchmer, Miss Shortt, Mrs. May. Sewing—Mrs. Curry. Kitchen—Mrs. Price, Mrs. Kerr. Rep. W.A.—Mrs. Price, Mrs. Roblin. Press Rep.—Mrs. J. Boyd. Unit Leaders—Mrs. Fox, Mrs. Cornell, Janeway, Mrs. Moon, Mrs. Morgan, Febraury; Mrs. Gilroy, Mrs. Dennis, March; Mrs. Clapp, Mrs. Clark, April; Mrs. Brown, Mrs. Sargeant, May; Mrs. Corbett, Mrs. Moshier, June; Mrs. Hibbard, Mrs. Masser, September; Mrs. Pinkle, Mrs. Hotson, October; Mrs. Sulman, Mrs. Semple, November. The Nominating Committee chosen for 1940, Mrs. Sisler, Mrs. Ackerman, Mrs. A. Dr. Semple addressed the new executive as to the importance and what was expected of the officers as in the manual of the church and congregation. Rev. Society on such a successful year's work.

Hymn, "Take My Life and let It be," was sung followed by short prayer by Dr. Semple.

Mrs. Fox and then took charge.

Mrs. Thomas gave the Scripture reading, Mrs. Carroll gave a reading "What Is Prayer", followed by The Lord's Prayer in unison, Mrs. Masser gave two readings, which were greatly enjoyed and appreciated. Meeting closed with singing of God Our Help" followed by Mizpah Benediction after which a member, Mrs. Ship tea was served by Mrs. Fox's unit.

WHITE'S HAIR GOODS



OUR MR. WHITE will be at the

QUINTE HOTEL ON TUESDAY, JANUARY 23, 1940

showing a complete line of Ladies' and Gent's HAIR GOODS

— FOR LADIES —

Ladies with thin or falling hair consult Mr. White without obligation. Our transformations in three sizes—large, medium, and small—will make your hair look as natural as it used to be. Also Bob Wigs, Braids, Switches, etc. These hair pieces are imported from the best European manufacturers, and are most perfect in quality and appearance.

— FOR GENTLEMEN —

Our TOUPEES AND WIGS are made from the most selected natural hair. Call and have Mr. White demonstrate these toupees and wigs.

We also have the world famous

DORENWEND PATENT FOUNDATIONS

noted for durability and good appearance.

Our Prices Have Not Advanced

Remember the date TUESDAY, JAN. 23, 1940 at QUINTE HOTEL WHITE'S HAIR GOODS
358 YONGE ST., Toronto, Ont.

Realize Fine Sum For Milk Fund

Picton, Jan. 20—The fine sum of $95 was realized by the community teas sponsored by the H. and S. Club on Thursday afternoon to raise money for Hilk milk fund.

More than one hundred ladies attended the tea at the home of Mrs. Gordon Walmsley, Main street east. The home was artistically decorated by Miss Barbara Nourse and were received in the large room by Mrs. Walmsley and Mrs. Charles Spencer. A cheerful grate fire brightened the living room. The fee was taken by Mrs. D. Fournia, while the guests were invited to the dining room by Mrs. Reg. Nourse. The tea table was very attractively arranged with a silver basket of daffodils over a lace cloth, and yellow and green candles in silver candlesticks. Mrs. Van de Water and Mrs. Geo. Cook poured. Assisting were Mrs. J. B. Creegan and Mrs. Lyle Wood. The plates were replenished by Mrs. Monte Shannon. Similar teas were held at the home of Mrs. Ross Wright, Mrs. Ernest Arthur and Mrs. W. G. Grother. Mrs. Frank Hyde returned to his work as manager of the Fish Factory after being off all his home for the past two weeks.

Mrs. Will Haggerty continues ill at her home here.

Mrs. Conrad Hagerman received enlisted with the P. E. and Hastings County Dentists' Corps. Dentist Wm. Gordon, Keith Rose, Percy Bongard, Jimmy Bird, Dr. P. A. Boyd and Dr. C. A. Thompson of Bloomfield.

Mrs. Vernon Lockwood, Reg. N, is one of those who will lecture at the classes of the Ambulance Corps which open in Picton next week.

Mrs. Lance Nethery has gone to Toronto where she has taken an apartment for the winter.

Mrs. Mills of Toronto has come to Picton to be at the home of her daughter, Mrs. Jas. Stephens, who with Mr. Jas. Hepburn is spending two weeks at the Fish Pass, Timagonio.

Master Neil Saunders, Bloomfield Road, returned to his home yesterday, after being very seriously ill in the Isolation hospital for the past three weeks following an operation for appendicitis.

Mrs. E. H. McLean entertained the ladies of guests at bridge at her home, Main street east, Thursday afternoon, later taking her guests to the E. and S. Club tea at the home of Mrs. Gordon Walmsley.

Every room in the local hospital is in use, and it is very hard to get a doctor in Picton owing to the large number of cases of flu. The soldiers at the armouries are among those hardest hit by the epidemic.

HOUSEHOLD HINT

Here is a new use for those leftover canned fruit juices: Quarter and peel some apples, simmer them until tender in fruit juice, apricot, pear or pineapple juice. Add a little cinnamon and cloves and serve warm or cold as a meat or fruit garnish. Chilled, they make a refreshing salad combined with diced lettuce and salad dressing. Put in a few broken nuts for crunchiness.

PEGGY CREAR MARRIED AT ALDERSHOT



Lieut. A. Z. Palmer, of the Canadian Field Artillery, son of Mrs. A. Z. and the late Col. Palmer, Ottawa, Canada, is pictured with his bride, the former Peggy Crear, daughter of Brig.-Gen. H. D. G. Crear, Chief of Staff at the Canadian military headquarters in England, as they left St. George's, Aldershot Garrison Church, after they were married. Trumpeters of the Royal Military College of Music, Keller Hall, stand behind them.

GOOD MANNERS

MRS. CORNELIUS BEECKMAN

Introduction of Relatives-in-Law

That "in-law" label need not be an introduction bugaboo. Remember, that in making introductions the words we use are not nearly as important as the way we say them.

Usually, too, there is an alternative that you may use, a form that can be said more easily and with less warmth of tone, for instance, a mother introducing her son's wife may say, "John's wife" or "my daughter-in-law". Or the daughter-in-law may prefer to say "John's mother" or "My husband's mother" instead of "my mother-in-law". Or, instead of "my father-in-law", you might prefer to say, my brother Bryan's wife".

Serving The Guest

Dear Mrs. Beeckman,

I—From which side of the guest should the plate be removed, and from which side should the dessert be served?

Should the salad be served before or after the meat course?

Should the iced-tea spoon?

I Serving dishes should always be passed at the guest's left. This makes it easier for the guest to serve himself from the serving-dish. However, all beverages are poured or placed at the right of the guest. Plates are usually removed from the left of the guest, but there is just as proper to have them removed from the right.

2. The salad fork, whether the salad is served as a separate course or as an accompaniment of the roast course, is placed at the left of the plate. The iced-tea spoon may be placed either at the extreme right of the plate, or if you prefer, above the plate with the handle toward the right.

Maid of Honor's Gown

Dear Mrs. Beeckman,

I am to be maid of honor at my sister's wedding, which is to be an informal afternoon wedding. My sister is wearing a white transparent velvet dress. I would like to wear a gold lame dress (floor length with sleeves. Do you consider this appropriate?

M.

It is the bride of course, who is the one to make the decision about what she wishes her attendants to wear. But I feel sure that your sister will feel as I do, that if you wear a gold lame dress such as you describe, your costume will be appropriate and lovely as a background for the bride's dress.

A Matter of Choice

Dear Mrs. Beeckman

Will you please tell me how many months before my marriage it is proper to announce the date set for the wedding?

R.

There isn't any rule about how long before the wedding the date may be announced. When the date has been decided the couple may tell their relatives and friends if they wish. Or they may wait to reveal the date when the invitations are sent out. It's entirely a matter of choice and convenience.

Burrs

Burr's—January thaw took a chill, when on Wednesday morning the thermometer stood at 8 below zero.

Mr. Percy Lough is getting up his wood. Mr. C. L. McFaul and sons and Mr. Gene Hubbs are helping him.

Mr. Donald Parks made several calls on this street on Tuesday.

On Wednesday evening the communities of Crowton, Melville, Burrs and Brownsdale assembled at the L.O.L. Hall, Allisonville to do honor to a local young man, Mr. Norman Morden who has enlisted for service overseas for King and Country.

There were four presentations. Mr. R. M. Parks, and Albert Weir, members of Hillier Township Council in a few words expressed their appreciation of Norman as a young citizen of sterling character and of his services to King and country and on behalf of the township of Hillier presented him with a pair of military brushes in a leather case.

The L.O.L. No. 175 of Allisonville read an address and presented Norman with a Rolls razor and brush.

The M. B. R. Comrades read an address signed on behalf of the organization by Miss Beth Davis and presented Norman with a fountain pen and pencil set.

On behalf of the community he was presented with a handsome wrist watch. An address signed by Stanley Weddell, Harold Creed, Kenneth Wood and Murney Parks was read in his honor.

Mushroom Favorites

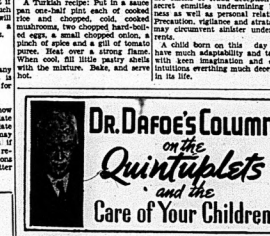
By ALICE LYNN BARRY

Lucky is the wife and child that is beholdes us to consider meals that are meatless yet satisfying, toothsome and appetizing. Mushrooms make splendid dishes out of macaroni, does marvels with spaghetti, and so on with ideas when it comes to fish dishes. One of the favorite foods is the mushroom. There are marvelous canned varieties to augment the fresh mushrooms that are not always in the market.

The mushroom is popular in all countries, so there are many international mushroom ideas. In the Italian, cook the mushrooms in butter, sprinkle with salt, pepper and garlic powder, and put in a casserole with two ounces butter to each pound of mushrooms and cook until tender. Then they pour over some sour cream and continue cooking slowly for ten minutes more. Sprinkle with salt, pepper and flour, return to sauce pan, cook for ten minutes and serve with rice or hot cereal. Pile mixture on hot buttered toast.

Turkish Manner.

A Turkish recipe: Put in a sauce pan one-half cup each of cooked rice and chopped, cold, cooked mushrooms, two chopped hard-boiled eggs, a small chopped onion, a pinch of spice and a gill of tomato puree. Heat over a simmer flame. When cool, fill little pastry shells with the mixture. Bake, and serve hot.



Advice to the Lovelorn

By BEATRICE FAIRFAX

A New Year Danger

The war in Europe is striking at us in a new way, It is threatening us with a shortage of cod liver oil.

I know that the first reaction of many people will be, "So what?" They will hardly regard it as news over which very many persons are going to worry. But there are many of us who are more than worried over this threat. This news for we see in it a menace to our national health.

Because this last statement will be deprecated by the skeptical-minded, I hasten to explain that I have always staunchly insisted that cod liver oil is a necessary ointment, cod liver oil is a necessity in winter. I wouldn't let a child leave home in winter without it. I have seen for hundreds of children who have had it did for them as Dionne Quintuplets.

If our supplies of cod liver oil are cut off or materially lessened, there will certainly be an increase in sickness among children. I am not sure of and so I think it would be foolish not to look on the cod liver oil shortage as a very serious thing.

The reason we face this shortage is that most of our cod liver oil comes across the Atlantic.

Since a large proportion of the ships are under government control and as are not available for commercial traffic. Those freight ships that are in service are in such great demand and are under such expense that the preference is given to the most important and valuable cargoes.

There is another controlling factor also. Governments have commandeered factories and are keeping the supplies at home. This is what happened at Hull, England, where the Wright Cod Liver Oil Co., the British government is taking all the cod liver oil and also taking over large amounts of the oil produced in Newfoundland. Newfoundland is one of the main producers in North America. Now its entire output is under look exclusive for supplies.

This is the only remaining source of the oil open to us today is Norway. Luckily for us, Norwegian oil has been found to be the very superior product so that what we have is the best cod liver oil in the world. But here the difficulties in the way of shipping become a factor and we must look forward with much confidence to dependable supplies of it from Norway either. It may even come to pass that it will be dragged into the war as Finland was.

The biggest needs for cod liver oil come in the late winter and early winter, when we use it as a substitute for sunshine. Many of the reporters do not bring their shipments in until about May, and the next time we see it late August cut off much of this year's shipments and many domestic supplies are already short of the oil.

The individuals each get a teaspoon of cod liver oil morning and evening every day in winter. In the morning they get it with six ounces of orange juice as soon as they get up, before they are dressing. In the evening they get it just before supper. It has come to be a habit for them. I hope that nothing happens to prevent their getting cod liver oil from being deprived of it.

Fashion Flashes

THE OPERA brought out more evening gowns than ever this season. A lovely glove is of soft white doeskin with a piping of gold kidskin down the back and around the scal, taped edges.

Small trifles help make a big costume. There is charm in a hood and muff of green velvet. The full, shirred hood and the round, fat little muff are covered with green velvet bows.

Happy hours in a lovely housecost; that's home comfort. A lovely model in black crepe has deep cuffed dropped oleum sleeves and a wide wrap waistband and a slide fastener.

The casual note is present in many luxury fur creations this season. Our pals like a riding coat, tight at the waist with a slight flare across the hips in back. Is a hip-length coat of white ermine.

Point up your winter costume with a white hat. A beautiful shape is of white felt with little black silk ovals all over and a sweep of black coq feathers in back.

The Stars Say

By GENEVIEVE KEMBLE

For Sunday, January 21

SUNDAY'S horoscope holds omens of a conflicting nature, with the persevering getting plenty of action or concern, despite their activity. While there are many days given to fellowship and pleasure trips, there are certain dangers or upset plans that should be guarded against. Prudent readjustments. Be alert to accidents.

Those whose birthday it is may look for a change in their financial circumstances to cope with. While Aunt Jane, get 40 telephone calls, mend clothes, dig out closets, keep on going until you fall into bed! That's the routine of many of the sisters. It isn't giving oneself a fair deal. Sometimes during the day one should flop down, close the eyes, chase worries from the mind, pull oneself together.

Half an hour of rest will do more for a tired woman's face than all the cosmetics churned up in laboratories. Women who have been years younger than they are and fool people into thinking they are their own daughters are the ones who know how to relax. They arrange a balance of work and play, which every woman with a grain of sense in her head should do.

No man could stand up under the job of housekeeping and child tending. Office work is pie beside it. In the home it is the pane old routine. It crushes some of us. But that won't do. A little self-indulgence in the practical health key. Most plays out, everything goes haywire. Mom must stay young in looks and spirit.

Beauty experts stress the splendid results of relaxation. When you get a facial, they insist that you go limp. Think it over, you who yourself girls. You'll get just as much done in the long run if you don't run quite so fast.

Not a pleasant topic, this, but we have to consider the problem of fest that are moist. Nervousness is a common cause, a depleted constitution is another one.

Here is something to remember. When bathing footies, use clear water first; the impurities contained that form when perspiration dries on the skin. Friction the flesh. Then use soap and a brush. Rinsing the skin surface with a soda solution, one teaspoonful of ordinary baking soda dissolved in a cup of water.

Change stockings daily. Put a little borax in the last rinsing water when washing them, and don't iron.

LARAINE DAY . . . . . finds time every day for relaxing.

By HELEN FOLLETT

IS TIME at your beck, making you tear through the day at top speed? Do you hustle the pegs off in the morning, get the kids ready for school, order groceries, go to see old Aunt Jane, get 40 telephone calls, mend clothes, dig out closets, keep on going until you fall into bed? That's the routine of many of the sisters. It isn't giving oneself a fair deal. Sometimes during the day one should flop down, close the eyes, chase worries from the mind, pull oneself together.

Half an hour of rest will do more for a tired woman's face than all the cosmetics churned up in laboratories. Women who have been years younger than they are and fool people into thinking they are their own daughters are the ones who know how to relax. They arrange a balance of work and play, which every woman with a grain of sense in her head should do.

No man could stand up under the job of housekeeping and child tending. Office work is pie beside it. In the home it is the pane old routine. It crushes some of us. But that

Phillipston

Phillipston — Mr. and Mrs. Bert Phillipston — Mr. and Mrs. Bert Phillipston and family, accompanied by Mr. and Mrs. Pat Mullin of Read, spent last Sunday with Mr. Leo Farrell and family of West Huntingdon.

Mr. and Mrs. Earle Sayers and Fred spent Sunday with Mrs. Sayers' parents, Mr. and Mrs. Fred Davis, Melrose.

Mrs. J. Rose has returned to her home in Frankford after spending a few weeks with her nephew, Mr. Carl Clarke and Mrs. Clarke.

A number of women attended the Institute nursing class held at the home of Mrs. Robin Dulmage this week.

Mr. and Mrs. Carl Clarke and family spent Sunday with the latter Mrs. J. McAllister at Richmond.

Mr. Chester Ketchmore is visiting friends at Mountain View.

Mr. and Mrs. Joe Bibby, Eleanor and Donna Agnes of Fuller, spent last Monday with Mr. and Mrs. G. Hoag.

Mr. and Mrs. Grover Empey of Trenton, were Saturday evening guests of Mr. and Mrs. Harry Phillips.

Allan Mills

Allan's Mills — Mr. and Mrs. Les McKeown of Minto, are spending a few days in this vicinity.

Mrs. Ralph Hendrick underwent an operation for spendicitis in Belleville General hospital. All dear friends hope for a speedy recovery.

Mr. and Mrs. Harry McAdam spent the week-end with Mr. and Mrs. A. Burkitt.

The farmers have been busy and enjoy roads and lanes since the recent storm.

Mr. and Mrs. Ralph Mumby and baby have returned to N. B. after visiting Mr. and Mrs. Frederick Mumby.

The president Mrs. J. F. Baker, and the buying committee of the

Brings New Pep and Energy Makes you feel fine

The proficient worrier is running on high all the time, wearing himself out. "There is a way to overcome worry," Many have profited by it. Others are so obsessed by worry and gloomy forebodings that they cannot decide to use it. We refer to Dr. Chase's Nerve Food. You don't worry when the blood and nerves are in healthy condition and Dr. Chase's Nerve Food is a great help in restoring vitamins to the blood and nerve force to the exhausted system.

The mineral substances and Vitamin B, contained in Dr. Chase's Nerve Food are the necessary foods required for the relief of nervous disorders. Many have proven this to their satisfaction. Why not benefit by their experience?

Dr. Chase's Nerve Food FOR NEW PEP AND ENERGY

Time Out to Relax

W. I. met at the home of Mrs. Geo. Thompson on Wednesday afternoon for the purpose of purchasing wool and material to supply the members of the W. I. sewing circle with work for Red Cross.

Mrs. C. L. McKeown and family are spending a few days with her parents, Canon and Mrs. Swayne.

Mr. Henry Dean of Toronto Reciment, spent a few days with his family here.

Mrs. George Towers of Springside, is visiting for a month with Mrs. H. Dean.

Some of the young people attended the dance held in Menie Hall on Wednesday night.

SLEIGHING PARTY HELD BY CLUB

The Intermediate Y.P.U. of Victoria Avenue Baptist Church and their friends held a highly successful sleighing party one evening. After many thrills and spills the destination of the bob-sleds proved to the church parlors to play games and partake of hot coffee, doughnuts and sandwiches.

UNIVERSITY S. S. ELECTS OFFICERS

The University Sunday School, Park street, held its annual meeting with a very gratifying report.

With a membership roll of 106 including eighteen on the Cradle Roll.

Donations and collections for the year amounted to $143.00. All debts paid with a surplus of $13.00.

Following are the officers and teachers: Superintendent, E. Farnsworth; assistant superintendent, Stanley McGuirk; secretary, Morgan Shane; treasurer, Mrs. Anna McGuirk; superintendent Cradle Roll, Mrs. G. Stanton; teachers, E. Farnsworth, Mrs. E. Farnsworth, Mrs. Anna McGuirk, Mrs. Morgan Shane, Mrs. Brown, Mrs. White, Miss Hawkins, Mrs. Anna McGuirk and Mrs. Geo. Stanton.

Revival of Crafts in Canada Advocated by Miss Gaultier

Women's Canadian Club Hears of Art and Music Peculiarly Canadian

EXHIBIT INSPECTED

Bringing to members of the club the beauties of art and music that are peculiarly Canadian, the full heritage of three races Indian, Eskimo and French, Miss Antoinette Gaultier de la Verendrye an earnest student of the fine early crafts, entertained the Canadian club yesterday afternoon in her address in Bridge Street Church parlors. Her avocation is the searching out of Canada's treasures of folk songs and handicrafts, a search that has taken her to France where her work was acclaimed at the Paris Exposition for assistants she sought by the Alliance Francaise.

She has been particularly interested in the dramatic history of Acadia and in the fascinating pursuit of the early life of Canada's settlers, she has been delighted to find, that the descendants of these people, in the most outlying districts and in the remotest plantations perfectly the legends, the music, and particularly, the language of their ancestors. Where a French song is spoken by those who are proud to tell the inquirer that they are Acadians that research workers from the French Academy have come to Canada to gain first hand knowledge of their language, French is that of the chateau country, of the court of France. Those who are born in the backwoods have kept sacred the language that is theirs and theirs alone, the old language that has been lost to France, and the songs that have disappeared from her music.

WAR BRIDES

Those who say that the French language spoken in Canada is "abominable" should be made aware of facts, Miss Gaultier claims.

The address was an eagerness description of her exhibit at the Paris Exposition. She brought her own house and a ton and a half of belongings, some of it a replica of a play that showed how the people of Canada had preserved the ancient crafts of the French provinces, and the contribution the Eskimo and Indian had made to the Dominion's art, music and lore. The part of France and of Europe were fascinated by what they found and enjoyed and marvelled in the Old World are eager to obtain examples of the true, primitive Canadian. Miss Gaultier under deplored the fact that indifference, or perhaps ignorance, of Canada's wealth of folk crafts was responsible for the rapid disappearance of its early arts. She urged her hearers to become "handicraft conscious" and to awaken to the realization that Canada has in her folk lore a precious and valuable possession.

Art Assembly, delighted

"We here in Canada the finest school of traditional handicrafts," she pointed out. "I do not mean the modernistic products that are made before the tourist, I mean the work that is still being done in the underlying districts, the spinning and weaving, the dyeing and the carving, cut the ancient motifs of past generations in an art that is authentic and original.

Canada has some ten thousand folk songs, the Indian and Eskimo songs going back one thousand years. From these beautiful compositions Miss Gaultier has travelled through Canada, and has even gone to France to trace up the songs and to see are part of Acadian tradition. Her knowledge of the customs and costumes of the French provinces delighted her listeners.

Possessed of a charming voice, Miss Gaultier's recital of French, Eskimo and Indian folk songs was a particularly interesting part of her program. One heard shepherd songs, cradle songs and drinking songs of Acadia, Eskimo incantations and Indian traditional songs. There was a song for everything in the days and habits of Canada's first inhabitants seemed to have worked out their work and sing with the joy that comes from industry and sincerity.

Exhibit Inspected

To complete an afternoon of deep pleasure, the speaker invited the audience to inspect the exhibit which contained articles hand made in Canada in the skill of the master craftsman, and the tradition real carvings of the province.

Beautiful shawls of Canadian wool that will endure for a generation were out outstanding in the exhibit.

Unique with the North American Indian is the art of "titten" design. Incredible, indeed, that what were done by an old Indian woman whose gift made her one of the most interesting people at the Paris Exposition, should be a more ancient and beautiful example of Indian craft than beadwork which has become the commercial thing the value was displayed, side by side with the exquisite Canadian handicrafts of Old France. These Watteau costumes, details are reproduced examples of needlework and so intricate in their arrangement that they take from three to four days to iron. Fragile and delicate they are the gift their weavers have today draw in the same picturesque fashion of the past.

Miss Gaultier, who was a picturesque figure herself in the authentic costume of the Evangeline country made a sincere plea in the moment to encourage the upkeep of the traditional arts and crafts that are wholly Canadian.

Mrs. C. E. Argue who had welcomed the visitor to the club expressed appreciation of her address on behalf of members. A delicious tea was served at the close of the meeting.

V.O.N. TO SEEK FUNDS TO PROVIDE DENTAL SERVICE

Nursing Staff Finds Appalling Need in Many Families for Dental Care

SURVEY MADE

The nursing staff of the Victorian Order of Nurses has noticed in its work the appalling need for dental care in families of the low-wage group as well as those on relief. So greatly concerned were the nurses that they wished to learn something definite of the situation. A survey of a group of representative patients was made through the kind cooperation of the local Dental Society.

The hope now is to have a dental clinic established by the community. Already a number of church clubs have made small donations for this purpose. The plan, as explained by Miss Soutar, is to have money to partially assist families who cannot pay all the cost of the dental treatment that is so badly needed. Those who wish to make financial contributions should get in touch with Miss Soutar.

The following report of the Dental Society on the cases inspected gives a clear picture of the situation.

At the request of Miss Soutar, of the Victorian Order of Nurses, the dental practitioners of this city undertook a survey of thirty persons under the care of the local branch of the V.O.N." Every person examined was found to be suffering from or having from two fillings and one extraction to twenty-two fillings and three extractions, some required the removal of all remaining teeth in the mouth and replacement by dentures but also their general health.

The following is a summary of the report:

Number of patients referred	30
Number of patients examined	29
Number of prophylaxis	25
Number of extractions	76
Total number of fillings	142
Total number of treatments	243
Total number of full dentures	9
Number of prophylaxis	25

The patients who failed to present herself for an examination. The Dental Society is considered essential for the health of the individual that they should have partial dentures, bridges and in one case an alveolectomy required can successfully be done. Some were required to place the mouths in the condition for dentures.

The value of the care of the teeth cannot be underestimated. If a person is to have good health, he must have a healthy mouth. Neglect of the mouth is a contributing factor to one's appearance, it can cause "halitosis", and may result in deficiency complex: loss of teeth may cause indigestion and may result in neglect of dental complications: loss of function may result in the boiling of food, which is undesirable. It has been proven that dental disease may cause serious complications of ill-health and can cause serious systemic disease. Such people are approximately 75 per cent of the population seldom visit a dentist and many suffer pain. It is also generally too late for corrective and preventive treatment. Dr. Hall Dent estimated that 90 per cent of the population require dental treatment and that this survey, although too small for an accurate estimate, is a verification of the statistics. 100 per cent of those examined require dental care.

GOERING DECREES CONFISCATION

Entire Property of Former Polish State Taken by Germany

Berlin, Jan. 20 (AP).—The official Law Gazette announced today that Field Marshal Hermann Goering, supreme war economic authority, had decreed confiscation of the entire property of the former Polish State.

The decree, issued Jan. 15, is effective immediately as a basis of liquidation of the former Polish economic program in the reunited eastern provinces and its keeping with Adolf Hitler's ordinance of last Oct. 12 installing German administration for the occupied territories.

District agents were ordered to report in detail on the status of properties in their areas within one month. Non-compliance is punishable by imprisonment, but the death penalty may be invoked if "insubordination against political reorganization" is proved.

SWEDISH AIRMEN DESTROY 6 SOVIET PLANES: LOSE 2

Three Officers and One Non-Commissioned Officer Killed When Planes Collide

SURVIVOR RETURNS

Stockholm, Jan. 20 —(AP)— Headquarters of Swedish volunteer forces in Finland reported today that Swedish airmen already had destroyed at least six Russian planes.

The Swedish fliers went into action in operations carried out in cooperation with Finnish infantry.

The Swedes themselves lost two planes which collided in the air, killing three officers. Another non-commissioned officer who survived the collision made his way back to the Finnish lines on skis, headquarters reported.

Improved Lighting of Main Business Streets to be Sought by Local Merchants

Committee Named at Meeting to Place Views Before City Council

SPECIAL SALE DAYS

Belleville merchants will seek an improved system of lighting of the main business streets, a resolution was passed at the annual dinner meeting of the Retail Merchants' Association (Belleville Branch), at the Quinte Hotel last evening, appointing a delegation to interview the City Council Monday night on the subject. Messrs. Laurie Lewis and Jack McIntosh were named as the committee to place the merchants' views before Council.

The Association elected unanimously J. E. Aylesworth, manager of the Kresge store, as their president for 1940. According to custom, their retiring president, Bruce Latulippe, was appointed to the office of vice-president. M. R. Doyle was re-elected secretary-treasurer. Members of the executive committee are: I. E. Shapiro, J. G. Gallagher, J. A. Bowerman, A. G. Woodley, L. Lewis, E. Ford, T. C. Lapp, C. T. Dolan, L. Logan, L. Hall, and A. Correll.

A large representation of the business men of Belleville sat down to dinner after which retiring President Latulippe briefly reviewed the activities of the association for the past year, particularly the special Sunday night hand concerts, which, he declared, in every way, a substantial contribution was made to the Salvation Army building fund, the Good Will Tours which promoted a friendly feeling between rival communities, and the highly successful Santa Claus parade, which for years Belleville had brought theatrical results.

Year's Review

Mr. Chas. Dolan, chairman of the entertainment committee, reviewed the charge of the meeting and stressed the value of co-operation on the part of the business men in making Belleville more attractive as a business and shopping centre. He asked for full discussion at a meeting to be held in the new year.

Mr. Russell Woodley outlined the work undertaken in the placing of Belleville on the tourist map throughout the country. A number of signs advertising the advantages of Belleville have been prepared and were now awaiting the spring break-up and thaw. Permission to erect sign boards at the city limits has been approval of sites before being placed. Five additional signs this year were being planned, including one on the road of Kingston crossing Belleville as the central point for fishing, hunting and tourist information.

Better Lighting System Needed

Mr. Jack McIntosh outlined the efforts made by the association to improve the lighting of the business district. A committee had examined the systems in other communities and had brought back definite recommendations which would make downtown Belleville well-lit and attractive at night. He felt that the lighting at night should be placed as soon as possible. One advantage would be the reduced current to trade expected in the lighting bills. Mr. Laurie Lewis gave further information regarding the examination of lighting systems and the definite steps taken by council in the matter.

"It is the opinion of those who I first came to Belleville," said Mr. McIntosh, "that the lighting at reception I haven't seen as poorly lighted main streets as in Belleville."

Chairman Dolan said he had been advertising in various aspects brings definite results," asserted Mr. Shirley Wilson. "Apparently that class of expenditure on advertising are fully justified." Mr. Wilson outlined the effect of the special editions which preceded the Santa Claus parade and the Christmas shopping period, and said that some of the advertising had had a bringing people to Belleville.

"We have a very significant territory from which to draw," Mr. Wyman considered. "We have a population within three or four real shopping events each year."

Dollar Days Proposed.

A proposal for a period of three "dollar days" on January 16, 17 and 18, was put forward by T. C. Lapp of the Ontario Intelligencer which evoked lengthy discussion. Following which a resolution endorsing the project was passed. Further particulars will be made available in a few days.

Mr. Everett Smith emphasized the value of keeping store windows well lighted all night, as they were now.

An explanation of Credit Bureau matters was given by Secretary-Treasurer, Mr. Douglas Marshall. All such business were conducted on confidential vision. If effect, the bureau was the "eyes and ears" of the city, Mr. Marshall explained. He read the revised legislation covering Division Court jurisdiction and stated that pensee of action would be lessened. Provision was being made whereby small debts could be dealing with amounts up to $100 and in which the costs would not exceed $3 in a single case.

President Asks For Co-operation.

Following his election to the office of president, Mr. J. E. McVeigh spoke briefly, asking for the co-operation of all the business men of the city in the carrying out of the undertakings of the Retail Merchants' Association. He believed that co-operation made for better merchandising and thus brought a definite benefit to the general public. His suggestion of monthly general meetings of the association was approved.

A vote of thanks for the services from Belleville to the airport and to Mr. Wyman and H. Carruthers were tendered a committee to discover what might be done to develop the Trudell Jr. aerodrome.

Another suggestion approved was that when American tourists present U.S. currency in making purchases in Belleville that they should be given exchange at the current rate.

A hearty vote of thanks was extended to the retiring president and secretary-treasurer Doyle.

3 One-Act Plays Are Presented By Quaterion Club

Under the auspices of the Quaterion Club three plays were presented at the Tabernacle United Church rooms on Friday evening a program of three one-act plays. The first play of Thurlow rural section presented by the club was "Across the Tracks Yaker" and the other "The Lost Pockets." The three plays given by Thurlow young people did splendid work. The stage settings for each part of Mrs. Malone was taken by Mrs. Gray and that of the second play by Mrs. Ralph Graham. In "The Lost Pockets," the characters and parts taken were: Mrs. Malone, Miss Ivon by Lulu Mitchell, Mr. Mason by Ralph Graham, Mr. Brown by Jack Howe, Jean Gibbs by Ralph Graham, Mrs. Brown by Mrs. Mundick, Mr. Wilson by Maurice Bennett, Mr. Charles by Vera Gray.

These two plays were directed by Miss Helen Thompson, president of the Quaterion Club.

The third play, "Are You Listening?" was given by members of the city section of the club. The club will present this play at the drama festival at the winter school here next month. Those taking part did their work well.

The musical part of the program and play was in charge of arrangements by Mr. Sills on the saw and selections by Mrs. Ralph Graham, Gordon Shepard and several humorous readings by Mrs. Mundick.

Mr. Archibald was chairman of the evening.

At the close the Rev. D. T. MacClintock moved, seconded by the Rev. Mr. Gray, a vote of thanks to those who took part and assisted in the play, and to Mrs. Leal, of the Canadian Department Store, Mrs. Quinn, Alexandra, Mr. Shorey and Mr. Pinkston.

Patient Registration At Belleville Hospital Establishes New Record

Establishing an all time high record for patient registration and admission at one time, one hundred and twenty-three patients have been registered at Belleville Hospital during the month of January, influx which taxed the bed capacity which under governmental regulations is one of 80 beds, without an epidemic, hospital authorities state, is a healthy indication of illnesses. Had further accommodation been available, many more patients who were forced through lack of room to be refused, it is turned away, would have been admitted to the institution.

The 131 admissions were comprised of 122 adults and 19 babies. Bed patients in the hospital were over and above the regular number of beds in the hospital by the installation of additional beds in rooms where only 2 beds is used and in the corridors.

Increased conditions have been noted at the hospital for some time and last year the percentage of increase was 10%. Authorities however, are not refusing patients as the hospital is not crowded and conditions absolutely demand it. The 80 beds, it is declared, if exceeded, if present conditions prevail, and in the event of an epidemic breaking out, there is room for conjecture what would hannen in the face of present conditions.

18th Annual Winter School Of Bay Conference

The eighteenth annual winter school of the Bay of Quinte Conference will be held at Bridge Street United Church on January 20 to 26. A large number of delegates are expected to attend. Rev. Dr. J. Ross Stevenson, President of Knox College, will conduct the morning worship service.

The program includes Bible study classes by the Rev. Dr. Stevenson, Rev. W. T. R. Delve, Rev. Andrew McLeish and Rev. A. H. Hanes. Addresses will be given by Rev. Dr. Stevenson on the theme "Christ and Modern Life," Rev. W. T. R. Delve on the worth of young people to the church and to the world, Rev. Mr. Hanes on "Wealth and Meriture." There will be presented visits to the city, sketing and other recreations.

There will be special evening programs, including an address by Rev. Dr. Stevenson at the Y.M.C.A. on Tuesday evening, a banquet in Trinity United church on Wednesday evening and a reception on Monday evening.

8 OUTSTANDING FIGURE SKATERS TO PERFORM HERE

V. O. N. Carnival to Present Skaters Taking Part in Skating Championships at Ottawa

SPONSORED BY, Y'S MEN

At least four of Canada's outstanding figure skaters, who are scheduled to take part in the annual V.O.N. Ice Carnival at the Hume Arena next Friday night, will compete in the Canadian finals of the Dominion figure skating championships at Ottawa today. Those skaters to have advanced to the Dominion Junior finals are Shirley Halstead, Margaret Wilson and Peter Killam, of the Toronto Skating Club, and Dennis Ross of the Ottawa Minto Club. All of these skaters, as well as four other high-ranking skaters from Toronto and Ottawa, will appear at the three performances at Friday night's annual Charity Ice Carnival, sponsored by the local Y's Men's Club.

Besides the fancy and figure skating acts will be the principal performances of the Belleville Juvenile Hockey League. Each of the eight sports wear will be displayed in the Hume Arena during the intermission of a two hour program. Also featured on the evening's ice skating race will take place between Bert Wilson, Ottawa Minto Club, Ottawa, all of whom competed the "Minto Four." Miss Shirley Halstead, Margaret Wilson, Peter Killam and John Brownson, the three latter of the Toronto Club. The evening's program will consist of the Juvenile hockey league games, single numbers as well as pattern dances. Tickets are now on sale and according to Bill Cook's advice are the pre-sale indicating a capacity house being assured.

Lincoln Elliott Chairman of Tweed Cons. School Board

Tweed (Special) — Tweed Consolidated School Board held its January meeting on Wednesday evening, Trustees Dr. Ketcheson, Elliott, C. H. Myles, T. C. Graham and C. Lapsley in attendance. Mr. Tucker, retiring chairman, expressed his appreciation of the hearty co-operation during his term of office. Mr. Elliott, the newly elected representative on the board, was the board's unanimous choice for chairman. Mr. Graham and Mr. C. R. Porritt was re-elected auditors. Secretary Mr. C. R. Crooks remains the representative Tweed Consolidated School on the High School Board.

Mr. Elliott, Mr. Graham and S. R. Curry interviewed the board on behalf of Tweed Amusements Ltd. in regard to the Tweed Rink. The original purpose for which the covered rink was erected, was for a term of seven years ago—to provide the children of Tweed with a rink where they could obtain supervised entertainment. Mr. Curry pointed out that in some years the rink had not been able to meet its obligations from the revenue. The board was asked to make a contribution of thirty dollars to the rink society and hereafter the school children will be given free skating on Wednesday afternoons and the use of the rink for practices for the hockey games.

The request unanimously approved of the scheme. The Separate School Board will contribute $20. The Public School Board did the same purpose.

Marmora

Marmora, Jan. 20.—On Tuesday of this week, the Marmora Community War Workers Organization received a telegram from the Provincial Secretary of State at Ottawa authorizing it to collect clothing and money for relief funds for war work. The officers are: Honorary President, Mrs. Alex Gray; vice-president, Mrs. E. Desjarvis; committee, Mrs. R. E. Neal, Mrs. Earl Wannamaker and Mrs. C. G. Maloney. The members meet in the Legion Hall every Wednesday afternoon for knitting and other ways of assisting in war work.

Mr. Albert Anderson is visiting his brother in Cleveland who is seriously ill.

Mr. J. W. Hickey spent a few days in Toronto last week.

Mr. and Mrs. P. R. Wells spent Sunday with Mr. and Mrs. D. E. Wannamaker.

Mr. Arnold Lough is confined to his home with influenza.

Mr. and Mrs. Ed Hewitt have moved into the north part of R. A. Stedgewick's residence recently rented by Mr. and Mrs. John Wellman.

Mrs. Ed. Wannamaker spent Tuesday in Toronto on Monday after spending a few days with Mrs. Catherine Caverley.

Misses Evelyn Biglow and Winnifred Adams visited at the former's home in Omemee over the week-end.

Mrs. D. P. Marett spent a couple days last week with her parents in Peterborough.

Mr. Les Porrefelt who has been confined to his home with influenza for Toronto returned to his home on Sunday.

TWEED RALLIES TO BEAT STIRLING

Teams Resort to Unsportsmanlike Tactics as Tweed Wins 5-2

Tweed, Jan. 20 (Special)— After two periods of very indifferent hockey on the fastest sheet of ice of the season, Tweed staged another of their third period rallies which have become a feature of their games this winter and handed their smart Stirling rivals a 5-2 trimming. The game from the standpoint of the crowd, in spite of a local victory, leaves something to be desired. The players of both teams treated (?) the rail-birds to every known unsportsmanship action. Such things as throwing hockey sticks, shooting the puck into the crowd, when given a penalty don't help the game as far as the crowd is concerned—and after all, it's the crowd that makes hockey possible, in spite of what the players may think.

Penalties were numerous—most probably undeserved, and on at least six occasions the player remained in the box for the full five minutes. Stirling have smart teams and can play hockey when they like, but don't remember why they are on the ice.

Manie opened the scoring for Tweed on a pass from Courneyea. Two penalties to Tweed in quick succession left the home team short of Stirling sharp shooters and J. Walker beat him from the side. Stirling made it 2 to 1 a few minutes later when Hughes scrambled out goal under Reeves' guard. The goalie more than made up for that error as he kept the visitors off the score sheet for the next forty-five minutes.

Joe Courneyea star local centre, started the second period with the opening of the second period. This was the first time Tweed had been in front though both goalie had plenty to do.

Courneyea broke the deadlock when Provost set him up early in the third period. Tweed added the same on ice a few minutes later when Provost added to Stirling misfortune. Stirling squad and picked a number of penalties. Tweed were given an unnecessary goal when he batted in Wagar's rebound following a penalty shot by Courneyea which failed of its purpose. Wagar and Provost were fairly close on the ice while the two Walkers' and Armstrong played for the visitors. Fox in goal, turned in a good game, having no chance to save on any of the shots which beat him while Reeves was spectacular, particularly in the second period.

Stirling: Fox, Jones, J. Walker, Armstrong, Manie, Hughes, A. Richardson, Morton, Mavo.

Tweed: Reeves, Graham, Courneyea, Wagar, Marsh, Provost, Lindsay, Bell, Walker, Tucker.

Referee: A. Wells, Stirling; J. Quinn, Tweed.

NAZI NEWSPAPER ATTACK CAUSES SWISS CONCERN

Observers Believe Germany May be Planning Propaganda Campaign Against Switzerland

SHARP REPLIES

Berne, Jan. 20 (AP)—A German newspaper attack, charging a country-wide Swiss conspiracy against Germany, has caused concern in some quarters today that Germany might be preparing propaganda campaign against Switzerland.

Observers considered it a possible "preparation for the springtime" of contending that the high command wants to keep the Allies guessing where it plans to strike.

Swiss reaction to replied sharply to a dispatch carried by DNB, German official news agency, from Zurich, land of having "two neutralities."

DNB quoted the Swiss Nationale Berliner Boersen-Zeitung which charged that Switzerland had violated the pro-Nazi Neue Basler Zeitung of Basel "for having too much understanding for the attitude of the Western powers."

The German agency's attack in its Swiss service brought a flood of editorial comments from the Swiss press.

Students in Louisiana Skate On Campus for First Time

Near Zero Temperature is Expected on Gulf of Mexico Coast

New York, Jan. 20—(AP)—More than a score of deaths from exposure in northern states, ice floes in southern Louisiana, freezing temperatures in Florida and a blizzard that swept across to the Atlantic emphasized today the intensity and scope of the cold wave in the United States.

At least 25 deaths were attributed directly or indirectly to the frigid weather in 30 states this week.

The cold moderated somewhat in the middlewest and Rocky Mountain region during the early days of sub-zero temperatures. The mercury remained far below

freezing point, however.

Lower temperatures were in prospect for the Gulf coast and south tonight. Little relief was expected in the northeast. The cold east. The Pacific coast enjoyed normal temperatures.

Reports of 36 death from exposure in a dozen states. One was reported in Canada, that in Saskatchewan. Overhanged stores caused hundreds of fires which took at least 38 lives. Traffic accidents blamed on snow ice and the cold claimed 25 victims and 14 persons died from other causes attributed to the weather.

Louisiana State University students were given the opportunity for the first time in history. Minimum temperatures of near zero were expected on the Gulf coast.

HEAVYSTORM CUTS DOWN ATTENDANCE ON SATUR. MARKET

Practically No Outside Vendors — Egg and Chicken Prices Unchanged

NO FISH OFFERED

Driving snow and heavy winds that came during the night would lead to the worst blizzard of the season, reduced both vendor and shopper attendance at the city market to the lowest figure of the season.

What offerings were available consisted mainly of eggs and chickens with the majority of veteran vegetable vendors of the outside market being conspicuous by their absence, or the setting up of small stalls by the permanent occupants of the market building.

Egg prices were generally steady with good quality "A" selects offered in cartons or cents for dozens. Mediums and other grades were quoted at twenty-one and twenty-two cents. Price quotations were unchanged at thirty cents the dozen.

Chicken displays as was expected were much scarcer than usual but some good quality stock was offered. Choice weights were listed at prices ranging between $1.25 and $1.50, with yearlings offered at corresponding if not slightly lower prices.

Fish was not offered, nor did farmer venders of the district offer the usual quota of young pigs at their stand near the Hume Arena.

Tweed Hortic. Society Closes Successful Year's Activities

Tweed (Special)— The annual meeting of the Tweed Horticultural Society was held at the Council Chambers on Friday evening with a small attendance. The following officers were elected:

Honorary President, A. Countryman; First Vice-president, Mr. S. Gerrish; Second Vice-President, Mrs. A. C. Blakely; secretary-treasurer, Miss Mary Wannamaker; directors for one year, Mrs. Harry Coulter, Mrs. R. E. Neal, Mrs. Arthur Varty, Mrs. D. W. Sills, Mrs. John Kingston; Directors for two years, Mrs. Sharp, Mrs. Ernest Myrtle Foster, Mrs. Laurason Ketcheson, Mrs. Chas. Casey Mckenzie, Mrs. Jack Sager. Auditors, Messrs. A. Carman and A. Countryman.

The president gave a resume of the Society's activities during 1939, one of the most successful years since the Society was organized in 1930. Mrs. Casey Mckenzie, who includes one honorary member, has been president for a period by the Society in planting shrubs, perennials and annuals at Tweed Memorial Park. A very beautiful display of flowers and a wealth of magnificent bloom was held in the Pavilion in August in charge of the Society's capable and painstaking efforts of Mrs. Howard Ketcheson, president and secretary, who were re-elected to those offices for the ensuing year, Mrs. Ketcheson with expenditures of $213.

Mrs. Gerrish was appointed delegate to the Ontario Horticultural Association convention to be held in the King Edward Hotel in Toronto on February 26th, and March 1st.

CITY HAS FACILITIES FOR DRUNKEN DRIVERS

St. Petersburg, Fla., Jan. 20 (AP) — Police here today installed signs carried this reminder for anyone who might mix alcohol and gasoline: "St. Petersburg facilities for the care and keep of drunken drivers." Recently the city added a hospital with 25 beds; 3 morgues."



O. H. A.
INTERMEDIATE "A"
HOCKEY
HUME ARENA
Monday, January 22
8.30 p.m.
BELLEVILLE vs. FLIERS
ADMISSION ..... 35c. RESERVED 50c
Seat Sale Now on — Cook's and Thomas' Cigar Stores.

Belleville Redmen Defeated By Petes in Wide Open Game Who Assume Top Rung of Loop

Score is 9-7 and Fans Kept on Their Toes With Many Brilliant Rushes

GAME QUITE CLEAN

Both Squads Played the Rubber Instead of Man Resulting in Plenty of Action

In a wide open game that pleased the 600 fans present the Belleville Redmen were defeated by the Peterborough Petes at the Hume Arena last night in an Intermediate "A" scheduled game by a score of 9-7. The win places the Petes at the top of the loop while the Flyers second position and the Belleville Redmen in the cellar the local team not having a win so far this season. The Redmen played under new management last night and if they continue the exhibition given in their game with the Petes they will not be wanting for paying customers. The boys played a wide open game and the Petes went right along with them and the result was a series of fine rushes, good blocking on the defence and sensational goal tending at both ends of the ice igloo.

The Redmen were outplayed in some respects but that did not stop them from carrying the play at every opportunity and one could hear more concerted encouragement than has been given in some time. Although the score might indicate it was a loosely played game the constant switching in the fortunes of the two clubs kept the customers on their toes. Belleville enjoyed a good lead part way through the first period but at the end of the frame they were trailing by 2 goals. Each team scored two in the following and in the third period the teams battled on even terms.

First Game to Goal

Ab Hinter playing his first game in goal this season gave a fine performance, Better clearing in front of the nets and less bunching would have given the goalie more protection. McCreary and St. Louis took care of the defence duties and their rushes were always dangerous. The Jackson brothers carried the load on the front line with Windsor and Yates showing well in spots. Cy Barrage helped himself to two goals. For the Petes, Bun Kingdon and Coughlin were the chief threats. The defence was sound but Harding has been better in the twine. The game was exceptionally clean only five penalties being handed out. Belleville drawing three, three-minute jobs:

Peterborough—Goal, Harding; defence, Joyliffe, Turner; centre, Starr; wings, Coughlin, Heal; subs., Ellis, Kingdon, Bartlett, Blewett, Gardner, Tompkins.

Belleville— Goal, Hinlon defense, St. Louis, McCreary; centre, C. Jackson; wings, W. Jackson, Crawford; subs., McGuire, Windsor, Storms, Barrtage, Yates, Watts.

Referee—A. Armstrong, Oshawa.

First Period

Peterboro', Gardner (Blewett) 9.53
Belleville, Barrtage, (C. Jackson, W. Jackson) 10.40
Belleville, W. Jackson, (C. Jackson)... .. .. 12.03
Peterboro', Ellis, (Kingdon) 16.05

THE GREATEST USED CAR VALUE EVER OFFERED.

'38 Pontiac Deluxe Coach

117" wheelbase. 89 h.p. motor, knee-action ride, steering column gear shift, heater and defroster. Driven very low mileage.

Its fine appearance makes it hard to tell from new.

Belleville Motor Car Company Limited
PONTIAC — McL-BUICK — G.M.C. TRUCKS
Cor. Coleman and Bridge Streets PHONE 349

Hockey Scores

Michigan-Ontario League.
Hollinger 4, Windsor 3.

Quebec Provincial.
Valleyfield 7, Quebec 2.

Cape Breton Senior.
North Sydney 4, Sydney 2.

Nova Scotia Senior.
Truro 8, Nelson 5.

O.H.A. Intermediate "A."
Peterborough 9, Belleville 7.
Gravenhurst 7, Camp Borden 4.

O.H.A. Intermediate "B."
Simcoe 4, Port Dovey 0.
Kingston 5, Lucknow 4.
Whitby 10, Port Hope 3.
Elora 3, Preston 2.
Waterloo 9, Preston 7.
Kitchener 8, Acton 2.
Mert Elgin 5, Southampton 1.
New Hamburg 5, Seaforth 3.
Brockville 8, St. Agatha 1.
Arthur 4, Palmerston 3.
Gilgrove 3, Stratford 2.
Lakeveid 6, 97-100th, Battery 4.
Lakefield 10, Sutton 4.
Milton 5, Orangeville 3.
Port Colborne 11, Dunnville 3.
Georgetown 8, Brampton 4.
Hagersville 8, Thorold 6.

O.H.A. Junior "B" and "C."
Burlington 6, Guelph 3.
Guelph 4, Thorold 0.
Brantford 8, Galt 3.
Markham 12, Sutton 1.
Bolton 6, Milton 3.
Oshawa 7, Peterborough 2.
oOoboung 3, Port Hope 3.
Woodstock 6, Waterloo 5.
Aurora 6, Toronto Kingsway 4.
Simcoe 8, Tillsonburg 5.

Ontario Juvenile.
Elmira 5, Galt 3.
Bobcaygeon 3, Penelon Falls 4.
Clinton 13, Exeter 1.

Upper Ottawa Valley Senior.
Carleton Place 8, Ottawa Dom. 2.
Arnprior 3, Smith's Falls 1.

Eastern Nova Scotia Senior.
Kentville 4, Halifax 1.

Nova Scotia Valley Senior.
Wolfville 14, Windsor 10.

Ottawa District Junior.
Perth 7, Westboro 5.

Peterboro', Coughlin (Starr) 18.03
Peterboro', Starr, ... 18.42
Penalty—Windsor.

Second Period

Peterboro', Coughlin 7.13
Belleville, St. Louis 12.30
Belleville, Barrtage 12.30
Peterboro', Coughlin (Starr) 13.48
Penalties—McCreary, Ellis.

Third Period

Peterboro', Kingdon 9.22
Belleville, W. Jackson 10.04
Peterboro', Starr 14.50
Peterboro', Coughlin, (Crowe) 15.12
Belleville, C. Jackson 18.40
Belleville, C. Jackson (St. Louis) 19.17
Penalties—Crowe, Storms.

Sports Roundup

(By Eddie Brietz)
(Associated Press Sports Writer)

New York, Jan. 20. — (AP) — Sale of Lester Patrick to a Chicago-New York Syndicate isn't setting very well with pro football fans or fans in general. The N.H.L. genial maestro of the Detroit News, predicts pro football out there is doomed under foreign ownership and that the franchise likely will wind up back in Portsmouth, Ohio, . . . guessing here is Joe Di Maggio will be offered $30,000—and that he'll sign without a squawk . . .

Northwestern University proudly proclaims Ila Prevallig coach has been on the job 31 years; the track coach, tennis and the basketball coach, 13 years. . . . that's fine, but what about the football coaches, gents?

At the Garden last night is Henie waved to Babe Ruth every time she skated past the big fellow's box. . . The old bam was grinning all over himself. . . . Normally double features will be introduced to California at the next Bay Meadows meeting . . . The B.A.A. is trying to bring Lou Salica and Georgia Pace together to settle the bantamweight title dispute, . . .

PRESSURE BEING PUT ON BURKE TO TURN PRO.

Would Meet Bobby Pearce for World's Professional Sculling Title

WINS SCULLS TWICE

No Competition This Year as 1940 Olympics in Finland Doomed

Toronto, Jan. 20 —(CP)— Pressure was being put on Joe Burke of Philadelphia today to forfeit his amateur standing and meet Bobby Pearce of Hamilton, Ont., for the world professional sculling championship.

It seemed to be entirely up to the blond and barrel-chested Burk, for the Canadian National Exhibition was ready to stage the match and Pearce was ready to defend his title against "anyone, anywhere."

Jim Rice, former coach of the Hamilton Leander boat club, brought into the open the proposals for what would be the greatest match sculling race in years by saying in New York last night that Burke might turn pro, because there was no more competition for him in amateur ranks. Burk has won the diamond sculls for the last two years and the 1940 olympic games are doomed.

Burk Made Offer

Elwood Hughes, general manager of the Canadian National Exhibition, said he had made an offer to Burk within "the last few days," repeating offers of last fall. Pearce, at Hamilton, decided: "I'll go for that," meaning a series of races with Burk among the exhibition waterfront at Toronto.

But the Toronto Globe and Mail quoted Burk as saying in a telephone conversation from his farm home at Haverford, Penn., that "the way I feel now, I won't turn professional for a long time."

"I'm going to wait until April, then Dillon and I will decide the olympics on or off," Burk was quoted as saying on his 26th birthday. "But, honestly, I don't know. I don't, now, I won't turn professional for some time yet. I'm only a young man."

King of Amateurs

In the past it has appeared that Burk would be ready to listen to professional offers only after the olympic games. With the war on in Europe, there is little chance for an amateur within Burk's reach who could touch him.

"The reason I think Burk might turn pro," Rice said, "is that he has run out competition among the amateurs, the same as Pearce has outdistanced other pros. Now the olympics have been called off, there is nothing for Burk to look forward to but a few more fields and I know he loves competition."

Rice suggested that Burk and Pearce tour the country, staging series of races on a best-three basis. One would be at a half-mile, another at the Henley distance of one mile and the 550 yards and the third at three miles.

Hughes said he had made Burk an offer on that basis, but had ignored a two-mile race rather than the half-mile event.

TRICOLOR TRIMS TRENTON R.C.A.F.

Score is 6-1 and Teams Now Tied With Game Each in Van Horne Finals

Kingston, Jan. 20—(Special)—Queen's defeated Trenton R.C.A.F. by a 6-1 score in the second game of the George Vernon senior hockey finals to tie the series at one win each at the Jock Harty Arena Friday night. The Tricolor rallied in the last period to increase an early lead in a roughing-rugged battle played before the biggest crowd of the season here. The third and deciding game will be played next Wednesday.

The teams used a different system to the style that beat Dartmouth last night, but the result was the same and both wins were decided in the last period. The strike Kingston line of Mel and Ned Williamson with Bob Neilson started in the win. Pop Irvin, Cameron and Gibson in goal were the best for the Flyers, while Mustgrove last year with Wembley Lions in England, was good in the Trenton nets.

The line-up:

Queen's—Goal, Musgrove; defence, J. Nelson, McGill; centre, M. Williamson; wings, N. Williamson, R. Nelson; subs, Hood, Carter; Mable, Lane, Hepburn, Dewar.

Trenton R.C.A.F.—Goal, Gibson; defense, Cameron, Higgins; centre, Legris; wings, Baldwin, McNab; subs, Dryer, Lemieux, Irvin, McLeod, Manning.

Referee—W. Watts.

First Period

Queen's, Hood (Carter) 2.00
Trenton, McNab (Higgins) ..18.00
Queen's, Hepburn (N. Williamson) 19.00
Penalities—Nelson.

Second Period

No scoring.
No penalties.

Third Period

Queen's, Hepburn (McGill) .. 8.00
Queen's, Hepburn 8.20
Queen's, M. Williamson (R. Nelson) 15.00
Queen's, M. Williamson (N. Williamson) 19.30
Penalties—Cameron, Irvin. .....

GOODYEARS WIN OVER HAMILTON IN CLOSE CONTEST

Port Colborne Swamps Galt 10-1 and St. Kitts Shellack Cataracts 7-1

RUGGED SPECTACLES

Hamilton Given Two Goal Lead but Goodyears Soon Reduced the Margin

Teams clustering at the top of the Ontario Hockey Association Senior "A" standing had things almost their own way against occupants of lower berths in the three games played last night.

Port Colborne swamped Galt 10-1, St. Catharines shellacked Niagara Falls 7-1 but Toronto barely edged Hamilton 5-4 to remain at the head of the group with a four point margin over the Ports who, in turn were two up on the Saints.

A goal by Lloyd Pitzgerald in the first period and another by Earl LaRoche early in the second gave the Ports a comfortable lead before Dan snipped the lone Galt marker. Mac McKelvie added another for the Ports in the second session and then Vince Upper, Cooney McGowan, Fitzgerald, LaRoche, McKelvie, Thompson and Leitch scored in the final frame to complete the rout.

Rugged Spectacle.

Despite the one-sided score the Saints and Cataracts provided a rugged spectacle punctuated with 10 penalties, including a six for Rudy Pilous, Winnipeg skater "who has made good in the O.H.A., after wandering in England and the Eastern United States League.

After a scoreless opening session St. Catharines marksmen banged in four quick tallies in the second period, Bill Mocha, Pete Lund, Red Reynolds, and Bobby Pinder finding the target before Jack Gordon ended the Cataracts lone score.

Reynolds scored up the scoring in the second frame. Blondy Buell increased the Saints margin in the third before Reynolds added a pretty trick with his third goal of the game. Hamilton Keged Out.

Hamilton started against Toronto impressively, Minchenko and Walker tricking the visiting defence for goals before Toronto got one back from the stick of George Imlach.

John Conkie gave Hamilton a two goal margin early in the second chapter but the Toronto club came back with a brace of goals, Biddy King and Murray Eleard, finding the range. Ab Tonn put his team back in the running with a score before the frame ended and Bert Turney tied the count early in the third. The winning counter went to John Flaherty halfway through the final session when the Toronto forward line caught Hamilton's defence out of position.

Two-Ton, Two-Gun Tony Galento Wows Crowded Auditorium

Orange, N.J., Jan. 20 —(AP)— Two Ton, Two Gun Tony Galento fanned the banner of his shootin' irons and vowed, he'd, "get dat bum who give me a pair of pants wit no seat in 'em."

Galento, eminently successful as a pugilist, made his debut last night as leading man in "Two Gun Tony and His Buckaroos," a benefit show which attracted 1,500 customers to the high school auditorium.

To add to the illusion that he was an actor, Galento donned a pair of chaps, the supposedly final touch to his cowboy costume. He discovered, two minutes before his entrance, that chaps do not cover that portion of a cowboy which is ordinarily settled in the saddle.

Surveying his figure, Tony announced in awed tones:

"Say, dose cowboy tings need sumpin' underneath 'em."

In the silence that followed one could have heard Joe Louis drop them:—

"Holy Moses! Where's me pants. I go on dat stage in two minutes and I can't find me pants!" shouted the eminent pugilist and tavern keeper. "I'll murder somebody!"

Underlings rushed away in search of suitable apparel for the perspiring heavyweight, while a stage manager pleaded:

"Keep cool, Tony, dose people out front will hear you."

"So what?" roared Galento. "Dat's what dey paid for dem tickets for ain't it? To see and hear me!"

Someone shoved a pair of pants in Tony's hands. He went out and spoke his nine-line part, each line consisting of three one-syllable words.

Nine-Year-Old Kid Topples the Maples Like a Veteran

Cliffside Park, N.J., Jan. 20— (AP)— Joey Ferraro, going on nine, is at a shit-pin bowling prodigy who can't even decide about his career will be.

Joey, 46 inches tall and weighing in at an even 50 pounds, put on an exhibition of his technique the other night by chalking up two strikes in succession for newsmen. "It's easy I've had enough," he said in businesslike tones then.

In April he's going to go to the American Bowling Congress in Detroit, but as the mascot of a local team, but as a full fledged contender.

Joey graduated into the 10-pin sport from his old business of shining shoes. He used to play around with a duck pin ball while waiting for customers in a bowling alley.

The on surprised Teddy Berthorn, the manager. Brieghans gave him a few lessons and Joey began using a nine-pound ball.

BANNER YEAR FOR GEE-GEES IS PREDICTED

Handicap Group Will be the Best in Some Years on American Tracks

NOT ALL GRAVY

For Every Dollar Spent on a Horse the Average Return is Only 75 Cents

(by Alfred Clymne Vanderbilt)
(President, Belmont Park and Pimlico Race Tracks)

Baltimore, Jan. 20.—(AP)—The year 1940 will be a banner one in racing.

It will produce probably the best group of handicap horses the country has had in some years. Several horses will win more than $100,000, and mathematically-inclined sports fans will compute that in such a celebrated race as the Belmont futurity, the winner will net $1,000 a second for the actual time of the race.

Casual readers will look with envy at the purses which have been won, has flashed across the finish line to win a lavish purse and a coveted cup, but of nothing will be written about the horses that are a dead loss — and there are up to the hundreds who own them. Some interesting facts on this subject have been compiled by disinterested statisticians.

The sum of all money to horsemen in purses, stakes, prizes and trophies have been taken for one average year. Then the average cost of keeping a horse alive and in good condition throughout a calendar year was estimated and multiplied by the number of horses that raced in an average year. These two totals, when compared, bring the answer to the man who reads of huge purses and interprets them as huge profits.

These estimates show that for every dollar spent on a horse and his horse, the average return is just over 75 cents. When it is understood that this covers just the expenses and not the original investment, it can be seen that those figures are not all gravy.

The sport is not all black, however. Sometimes an owner can make money with a horse, but he must work against odds. A lot of stables will make money during certain years, but few stables will make money every year—a very few. As a rule, the bulk of stable accounts are written in red ink.

FIGHTS LAST NIGHT

San Francisco—Al Delaney, 178, Windsor, Ont., stopped Newsboy Millich, 178, Sacramento (5).

Hollywood—Ray Lunney, 127, S.F., San Francisco, outpointed Tony Serean, 130, Nampa, Idaho, (10).

West Palm Beach, Fla.—Jimmy Murphy, 169, Pontiac, Mich., outpointed Jimmie Shepard, 166, Springfield, Ill., (10).

MEN . . .
HERE ARE YOUR FAVORITE
SHIRTS
• EVERY NEW PATTERN AND COLOR!
A SMART SELECTION OF
TIES
FOR YOUR APPROVAL TOO. STRIPES AND PLAIN COLOURS
QUICK and ROBERTSON
"CORRECT CLOTHING FOR MEN"

EDWARD BARROW GIVEN PLAQUE

Awarded for "Meritorious Service to Baseball Over Long Period of Years"

New York, Jan. 20—(AP)—On the theory that it is better late than never the baseball writers of this tremendous town decided today to give President Ed Barrow of the world champion Yankees a plaque "for meritorious services to baseball over a long period of years."

Such an award has been made annually for eleven years and perhaps the only surprise in the selection is that it didn't come sooner. He'll share honors at the New York chapter's 17th annual dinner Feb. 4 with Buddy Walters, Cincinnati Reds' pitcher who will receive a plaque as "player of the year."

Aside from the fact that baseball has had a lot of notable characters to honor for valued services, the delay in getting around to Barrow may have been occasioned because he remained hidden in retirement for many years and only came into his own upon the death of Col. Jacob Ruppert a year ago this month.

Cousin Ed" has been running the Yankees for 20 years, however, and has been in organized baseball since 1896 when he managed and won a pennant for Wheeling, W. Va., in the Interstate League.

Junior Titles In Skating Are Decided

Ottawa, Jan. 20 —(CP)— Forefront figure skaters in Canada slided and pirouetted on the ice of Minto skating club here today in the Canadian figure skating championships.

Three junior titles were decided last night and the seniors skated through the school figures today in preparation for the finals this evening. In the junior events Lorraine Ann Scott and Denis Ross brought the first two titles to Ottawa competitors when they captured the singles respectively.

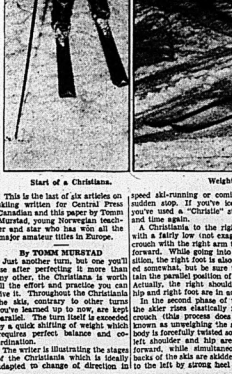
Last night's third crown went to Shirley Halstead and Michael Kirby of Toronto skating club when they won the junior pairs event.

Audrey Joyce of Montreal was a close second to Miss Scott in the junior women's singles. Christine Newson of Toronto skating club placed third. Gwenyth Sleeves of Ottawa fourth, and Elizabeth Guant of Montreal fifth.

Ross had only two rivals in the junior men's singles. Kirby placed second and John Millens of Toronto was third. There were also only three entries in junior pairs, Margaret Wilson and Peter Killam of Toronto were second to the Kirby-Halstead combination and Helen Malcolm and Peter Stranger of Montreal were third.

BASIC SKIING

CHRISTIANIA MADE LIKE SKATING STOP



Start of a Christiana.

This is the last of six articles on skiing written for Central Press Canadian and this paper by Tomm Marstad, young Norwegian teacher and star who has lived at the major amateur titles in Europe.

By TOMM MURSTAD

Just another turn, but one you'll use after perfecting it more than any other, the Christiana is worth all the effort and practice you can give it. Throughout the Christiania the skis, contrary to other turns you've learned up to now, are kept parallel. The turn itself is executed by a quick shifting of weight which requires perfect balance and coordination.

The writer is illustrating the stages in the Christiania which is largely adapted to change of direction in speed ski-running or coming to a sudden stop. If you've ben skated you've used a "Christie" stop time and time again.

A Christiania to the right starts with a fairly low (not exaggerated) crouch with the right arm thrusting forward. While going into this position, the right foot is also advanced somewhat, but be sure to maintain the parallel position of the skis actually, the right shoulder, right hip and right foot are in advance.

In the second phase of the turn, the skier rises elastically from the crouch (this process does what is known as unweighting the skis), the body is forcefully twisted so that the left shoulder and hip are brought forward, while simultaneously the feet and the skis are skidded around to the left by strong heel pressure.

Weight-shifting during the turn.

Always maintain the parallel position of the skis and remember the turn is effected through the powerful twist and shift on weight of the body. At the end of the turn a slight crouch is brought into play as the feet are brought even with each other and the balance is shifted from the side to the centre.

For extremely high-speed skiing and ski jumping the Christiania, a refinement of the Christiania eliminates the skidding movement of the skis. The turn is effected entirely by the weight of the body and requires the most perfect control and co-ordination. For this reason, a concentration on the exercises and the basic steps and turns will develop a grand back-ground for your tempo turns next year.

THE END

SEE
CANADA'S BEST
FIGURE SKATERS
at The
Hume Arena, Belleville
FRIDAY, JAN. 26
8.15 P. M.
Selected Personnel from the Annual Carnivals of
THE TORONTO SKATING CLUB
and
THE MINTO SKATING CLUB
SEE Shirley Halstead, Margaret Wilson, Peter Killam, Dennis Ross, and the other topnotchers as they appear in the Toronto Skating Club Carnival and the Minto Follies at Ottawa, in fancy, acrobatic and comedy acts.
Also the Deacon Sport Parade, featuring lovely models in the latest sporting attire and many other attractions.
PROCEEDS TO V.O.N. — Sponsored by Y's Men's Club
ALL SEATS RESERVED — 50c and $1.00
On Sale at Bill Cook's Cigar Store, Belleville.
Mail orders to J. Miller, 224 Pinnacle St., Belleville.

AUTO FINANCE

AUTO LOANS
REFINANCING

On terms and at rates which you will find suitable to your requirements and based on quick and gilt-edge asset for borrowing. Only the owner signs. Deal with country of home with a company operating in the locality.

D. H. MARSHALL
27 Bridge St. E. Phone 2172
Representing
CAMPBELL AUTO FINANCE
Windsor, Hamilton, Toronto, Ottawa

DR. ROBT. H. EMPSON
DENTIST
X-Ray
Phone 422 Office 1614, Front St. 17-20

Business Directory

STOCKS & BONDS

BIGGAR and CRAWFORD, MEMBERS of Toronto Stock Exchange. Enquiries from H. Salsbury, branch manager 32-tf

MINERAL BATHS

MINERAL BATHS and MASSAGE. Hours by appointment for Neuritis, Arthritis, Rheumatism, Backache, Rheumatism, Colds, etc. Separate parlors for ladies and children. Consult Graduate Nurse. Registered Masseur. Phone 1182. VICTORIA MINERAL BATHS, TUFF, 231 William St., Belleville.

CHIROPRACTOR

R. A. WYATT, Ph.C., Chiropractor and Drugless Therapeutist. Electric Baths with oil and alcohol rub; colonic irrigation, Galvanic, Faradic examination, manipulative surgery and scientific treatment of sinus conditions. 202 Coleman St., Belleville. Phone 644. 17-tf

H. R. and VERA R. PITCHER, Ph.C. Chiropractors. Graduates of Canadian schools. Adjustments, Radiation Therapy, Electric Baths, Colonic Irrigation and Infra Red Rays. Over Dominion of Canada and Electrical Treatments. 47 Front St., Belleville. Phone 1274.

INSURANCE

The thought of Fire loss but a little hit Terrors when you're protected with our Fire Insurance.

SANDY BURROWS
and
HOWARD FROST
LIFE and FIRE INSURANCE
249½ Front St. Phone 682

HALL & EARLE
General Insurance, Fire, Automobile, Accident and Plate Glass
278 Front St. Phone 1154w

LEGAL

H. GORDON ROBERTSON, BARRISTER, Solicitor, Notary Public, Suite No. 3, Bank of Toronto Building over Quick and Robertson's. Telephone 1888.

PONTON and PRINGLE — William N Ponton, K.C., Robert C. Pringle Barristers, Solicitors, Notaries Public, Solicitors for the Bank of Toronto, Bank of Montreal. Money to loan on first class mortgages. Corner 20 Bridge East, Belleville, Ont. Telephone 174.

CAMERON and CAMERON, Barristers Solicitors, Notaries Public, etc. Dominion Bank Building, corner Bridge and Front Streets, Belleville, Ontario.

T.Y. WILLS, BARRISTER, SOLICITOR Notary Public, etc. 12 Campbell St., Belleville, Telephone 74. Money to loan on mortgages. 018-tf

SCREEN CLOCK

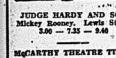
JUDGE HARDY AND SON
Mickey Rooney, Lewis Stone.
2.00 — 7.35 — 9.40

McGARTHY THEATRE TIMES
TOWER OF LONDON
Basil Rathbone, Barbara O'Neil
7.30 — 9.40

CAPITOL THEATRE TIMES
DESTRY RIDES AGAIN
Marlene Dietrich, James Stewart
2.15 — 7.15 — 9.40

HEATING HINTS
by James Stewart

A NUMBER of my readers have asked me how to avoid dust seeping through the cracks in the ashpit door when they shake the grates. This can be very easily ended by having a small pipe spray installed in the ashpit and connected with the cold water system.



The spray can be easily made by drilling small holes in a short length of pipe and capping the free end. The cost is negligible.

Then when you are ready to shake the grates you simply turn on the spray which throws a fine mist over the entire ashpit. Thus the ashes are wet down as they fall through the grates and the dust is settled immediately, and kept inside the ashpit. And when the ashes are removed from the ashpit they are wet enough to prevent any more dust from arising and flying through the cellar. (21)

TO LET

THREE ROOM HEATED AND furnished apartment, all conveniences. Apply Mrs. Draycott, 34 Bridge East. J19-tf

HEATED APARTMENT — FOUR comfortable rooms and bath. Situated in the Domanico apartments over the Keller Store on Front street. Reasonable rent. Possession Jan. 31. Exclusive agent, Geo. N. Gorman, 166 Front street, phone 99, house phone (after 6:30 p.m.) 687. J13-tf

314 DUFFERIN AVE., NORTH OF Bridge street, very desirable house living room with coal fire place; dining room, kitchen (wired for range), four bedrooms, sun room up and down, hardwood floors throughout, bath, furnace, garage. Available Feb. 1. Exclusive agents, Belleville Locators, Geo. N. Gorman, Prop., 166 Front street, phone 99, house phone (after 6:30 p.m.) 687. J13-tf

175 STRIDGE STREET EAST, RESIdence of Mr. Hubert Jones, large living room with coal fire place, dining room, kitchen (wired for range), four bedrooms and bath, hot air heating. Reasonable rent, or will sell. Now vacant. Exclusive agent, Geo. N. Gorman, 166 Front street, phone 99, house phone (after 6:30 p.m.) 687. J13-tf

AT AVONDALE, TRENT ROAD, directly opposite the school, residence and 8 acres of good land owned by Mrs. Duff. House has a substantial brick with bright, cheerful rooms, hot water heating, bath, electric light and in excellent state of repair. Barn and hen house. Also for sale. Exclusive agent, Geo. N. Gorman, 166 Front street, phone 99, house phone (after 6:30 p.m.) 687. J13-tf

HEATED APARTMENT ON EAST Hill, three rooms, kitchen and bath, gas stove supplied. Ground floor. Rent $35. Possession Feb. 1st. Geo. N. Gorman, 166 Front Street, Phone 99. House Phone (after 6.30) 687.

200 ALBERT ST., JUST SOUTH OF Bridge street — desirable semi-detached house, large living room with coal fire-place, dining room, kitchenette, two bed rooms, bath, hot air heating, garage. Hardwood floors throughout, well decorated, comfortable. Ideal home for small family desired. Possession Jan. 15. Exclusive agents, Belleville Association of Tennis and Electrical Treatments, 47 Front St., Belleville. Ont. Phone 1274.

TENDERS

Tenders will be received until Saturday, Feb. 2, for the installation of refrigerating machinery in Cheese Factory. Address tenders to R. Walker, president, Harold, Ont. J19-20

TENDERS

Tenders will be received up to Tuesday, January 30, 1940, for the installation of refrigerating plant in the Plum Grove Cheese Factory curing room, Wellman's Corners. Robert Wallace, President, R. No. 1, Harold. J19-20-22

TENDERS

Tenders will be received up till noon, February 3, for refrigeration and insulation of curing room of Sylvania Cheese Factory. Apply to Fred W. Barnum, R.R. 2, Campbellford. J19-20-22

Little Benny's Note Book

THE WEEKLY NEWS

Weather. Assorted.

BUSINESS AND FINANCIAL

Sid Hunt wants to deny a report that he's going to move to another naybohood without paying different fellows back the money he owes them, being 13 cents altogether. Sid claiming he's not going to move anywheres and neither is the rest of his family.

INTERESTING FACTS ABOUT INTRUSIVE PEOPLE

Pudy Simkins admits he waists a good eel of time in a lot of ways but he claims nobody can accuse him of ever finishing a dum book because he started it.

POME BY SHINNY MARTIN

Give Me Liberty

I'd rather be a synocerous in the jungles,
Ugly but happy and free,
Than a beautiful bird in a golden cage
With an ivory bath tub just for me.

SPORTING PACE

Shorty Judge has just been presented with a pair of crutches left over from his aunt's broken leg but his mother wont leave him practice them, claiming it makes her nervis.

PAIRE BY LEROY SHOOSTER

Tom Sawyer and Huck Finn

One time a berd saw a worm and its mate wanted to eat it, so the berd said, "Hello and goodbye."

"Take your time, Tootz," replied the worm, "may look something the worm, "I may look something pretty changed, you're hypnotized."

The berd fainted and when it recovered its conscience it was alone.

This proves if you believe everything everybody tells you it may be too late when you find out different.

WANTED

HIGHEST CASH PRICES PAID for Scrap Iron, Rags, Rubber, Sacks, Metals, Batteries, Hides, Wool, Raw Furs. Phone 2172 or write Belleville Iron & Metal Co., 32 Bridge St. E. 17-tf

WANTED TO BUY — A GOOD second-hand Electric Refrigerator. Apply to Box 'R' Ontario Intelligencer. J19-20

WANTED — GOOD HOUSEKEEPing by woman, preferably on ground floor. Write Box "G" Ontario Intelligencer. J19-20

SMALL FURNISHED HEATED apartment by Feb. 1. Write Box "P" Ontario Intelligencer. J19-20

BY BUSINESS WOMAN HEATED furnished room; preferably with light housekeeping privileges. Must be central. Write Box R, Ontario Intelligencer.

WORK BY PROFESSIONAL SAWfiller, all kinds, money back guarantee. J. Pugsley, 64 Gt. St. James street. J18-19-20

ACTIVE MEN WANTED TO SELL guaranteed quality Red Tag Nursery stock. Every day pay; real sales help given. Start now —fall or part time. Dominion Nurseries. Montreal.

MALE AND FEMALE HELP WANTED

HOW TO QUALIFY FOR A GOVernment job and secure it. Clerk; postal Clerk Customs Examiner, Clerk, etc. Free Booklet. The Regal Schools Ltd., Toronto (19). Oldest in Canada. No Agents. 42-9-a-tf

FOR SALE

HOCKEY SKATES, SIZES 3 AND 4. Brown wicker baby carriage and fur rug, $5. Phone 2106W. J20

DOUBLE BRICK HOUSE STATION street, good repair, double garage, large lot. No reasonable offer refused. Write Box "H" Ontario Intelligencer. J20-22-23

10 SHOATS, AVERAGE 100 LBS. Phone 5838J2. J20-22

THIRTY YORKSHIRE SHOATS, for sale weighing 90 pounds. Harry Ketcheson, Halloway, near Union Factory, phone Marmora 1704. J20-22-23-24-25-26

FARM FOR SALE

SEVENTY-SEVEN ACRES, CHOICE land, close to school and canning factory, good buildings, bargain for quick sale. Richmond Locators.

BLACK PERCHERON MARE RISing 5 years in foal. Walter Mcdonald, Redeerville, one mile west on highway. J19-20

3-PIECE CHESTERFIELD, NEARly new, gas engine and pump, small tables, lamps, bed, springs, mattress, dresser like new, 1938 sedan delivery, Frigidaire, coal oil corner driven. Mrs. High, 369 N. Charles street. J19-20-22

50 FIRST CLASS SHOATS, GRADE York, average weight about 80 lbs. Phone Codrington 1704. J19-20-22

MAN'S FUR-LINED COAT, OTTER collar, large size. Twenty-five dollars cash. Phone 888. J18-19-20

72 FRANK STREET, FRAME AND stucco house in good state of repair, seven rooms, about two acres of excellent land, apple, pear and plum trees, strawberries, currants and raspberries. Good barn with steel hip roof, cement floors, room for two horses and two cows; chicken house, Low taxes. Never failing well. Low price for quick sale—half cash if desired. Exclusive agents, Belleville Locators, Geo. N. Gorman, Prop., 166 Front street, phone 99, house phone (after 6:30 p.m.) 687. J13-tf

ROUGH CAST HOUSE — 438 Bleecker Ave., near Station St. Low price for quick sale. Exclusive agents, Belleville Locators, Geo. N. Gorman, Prop. 166 Front street, phone 99, house phone (after 6:30 p.m.) 687. J13-tf

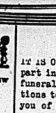
14 MURNEY STREET — STONE house, six rooms, low price for quick sale. Exclusive agent, Geo. N. Gorman, 166 Front street, phone 99, house phone (after 6:30 p.m.) 687. J13-tf



A severe blow to Boston Bruins in their attempt to repeat last winter's good work in the National League, was the loss of Roy Conacher, last year's high-scoring rookie, with a broken wrist, but doing a fine job of filling in for the injured star has been Red Hamill, above. He's been up before for short spells, but this time has been playing better than ever. He's been giving large Boston fans and has been scoring fairly consistently.

IN MEMORIAM

FLEMING—In loving memory of Emma Fleming who passed away January 21, 1939. Lovingly remembered by her nephew, William Austen. J20



It is OUR part in the funeral preparations to relieve you of all sorry... every detail.

Belleville Motor Co.
27 Campbell St.

With our modern new Funeral Home together with ample parking facilities, this organization offers SERVICE of the finest type.

GRANT
FUNERAL HOME
68 North Front St.
Belleville
PHONE 373

WRECKING FOR SALE

Materials, doors, sash, 6" lumber and bricks, windows, doors, piping, etc., at Old ALBERT COLLEGE, corner Church and Park Streets. Salesmen on job.

J8-tf

LIVE POULTRY WANTED. Highest Cash Prices Paid for Live Poultry at M. MARCUS
153 James St. Phone 268
D27-1m

PERSONAL LOANS

For Any Useful Purpose
Including Winter Coal
ONE YEAR TO REPAY
Apply to Nearest Branch of
THE CANADIAN BANK OF COMMERCE

MONTHLY DEPOSITS PROVIDE FOR REPAYMENT.

If You Borrow	You Receive	The Make 12 Monthly Deposits
$ 50	$ 45.97	$ 3
100	91.94	6
150	137.91	9
200	183.88	12
250	229.85	15
300	275.82	18
500	459.70	30
1,000	919.40	60

Other Amounts at Proportionate Cost Rates

Your Estate Is Protected By Life Insurance Without the Bank Arranges

PERSONAL

YOU CAN RUN A HOME KINDERgarten with our help. Canadian Kindergarten Institute, Toronto 10. Ontario

LOST

BETWEEN GEORGE AND DUNdas streets, man's black lined glove. Finder return to 238 George street and receive reward. J20

Notice

Office Hours For Mayor.

I shall be at my office in the City Hall each week day, with the exception of holidays and Saturdays, from two to three o'clock in the afternoon and will meet any person wishing to interview me on city business.

Glenroe E. Thompson,
Mayor.
J13-20

London, Jan. 20 (CP)—Services "for the deliverance of Christian Finland" will be held at St. Paul's February 1, it was announced today by Very Rev. W. R. Matthews, dean of St. Paul's. The Archbishop of Canterbury, the Lord Mayor of London and the Finnish minister will be present.

AT THE McCARTHY

"Four Daughters."

A picture which involves a different slant in the realm of entertainment. A picture which anyone can enjoy over again is "Four Daughters" booked on a return engagement to Belleville at the McCarthy Theatre beginning Monday.

"Four Daughters" was adapted from Fanny Hurst's famous story, "Sister Act." Warner features an exceptional cast including Priscilla Lane, Rosemary Lane, Lola Lane, Gale Page, John Garfield, Claude Rains, Jeffrey Lynn, May Robson, Dick Hogan and Dick Foran, of three stars the most appropriate words to use is "splendid indeed" are their performances.

"Four Daughters," we have been told, had its premiere world showing at Radio City Music Hall, New York City, without any undue advance publicity. The producers knew better. They knew that the heartwarming story of "Four Daughters" did not lend itself to a circus-like poster campaign. Too, they watched the best judge of all—the public—to find final opinion on this picture.

Accordingly, it opened at the Music Hall, New York's finest theatre, on a one-week booking. Almost from the first performance, praise began flowing from the box office to another. People in all walks of life were talking about it, no matter what else they did, they must see "Four Daughters". With this word-of-mouth praise spreading into every section of New York, business increased tremendously each day, with the result that at the end of the first week crowds were waiting, fighting their way to the box-office for the opportunity of seeing the picture that had been so much about. And these daily crowds were repeated on the second week with no let-up. Due to immediate bookings which had to be honored, "Four Daughters" had to be switched to another theatre, but this change, also the crowds came, thousands of whom already had seen the picture included, at which theatre the picture continued almost for a period of two months.

There was the proof, the public had unanimously acclaimed "Four Daughters" as undoubtedly one of the finest films to come out of Hollywood.

Although it is a second time for its showing in Belleville there is no doubt but that the McCarthy Theatre will find it the same as it previously found the excellent entertainment it brings to the screen and that they will avail themselves of it. Lola, Lane, Rosemary and the child in Belleville should see "Four Daughters" and Mickey as Mickey Mcgill will include Bobby Breen in a great musical comedy "Escape to Paradise" and a delightful "Screen Snapshots" short subject.

Coming Wednesday

"Tower of London" which has been praised in all parts of the Mcarthy Theatre is now playing for the last time and we urge one and all who have not seen this picture one of the previous performances to do so now.

AT THE CAPITOL

"First Love"

Deanna Durbin's sixth picture, "First Love", comes to the Capitol Theatre soon.

Presenting the young star in a more mature role than any she has ever attempted, "First Love" finds her experiencing her first romance. The film was produced by Joe Pasternak, who has been responsible for Miss Durbin's offerings, and directed by Henry Koster. It was directed her in "Three Smart Girls", "100 Men and a Girl" and "Three Smart Girls Grow up".

The picture is an original screenplay and was made at Universal Studios by the same staff which produced all of the Deanna Durbin successes beginning with the memorable "Three Smart Girls" Logical Story.

Deanna will be seen as an orphan girl who is forced to live with an aunt, an uncle and two cousins of her own age. They are rich and snobbish and look upon Deanna as a poor relation. The star's personality, considerations and kindness soon win the servants and others to bring about an upheval in the family.

In the picture Deanna encounters her first love affair, a boy-and-girl romance between herself and Robert Stack, a screen new-comer in the role of a young bachelor who is the object of the affections of Deanna and of Helen Parrish, who plays one of the snobbish cousins. And in the romance Deanna receives her first screen kiss—and her first proposal of marriage.

Outstanding Names

"First Love" promises a supporting cast which includes, in addition to Deanna, Miss Parrish, and Stack, a roster of fine players. Lewis Howard, from the New York stage, is in the role of Deanna's lazy cousin; former screen star Leatrice Joy plays Deanna's aunt; Eugene Pallette is the self-concerned uncle; Lucile Watson plays the understanding butler; Frank Jenks as a policeman; Marcia Mae Jones, Ernest Ward, and Dorothy Vaughan and Mary Treen as other house-servants; Marta Mae Jones, Ernest Ward and Jack Mulhall will also be seen in prominent roles.

Included in Deanna's songs are "One Fine Day" from Puccini's operas, "Madame Butterfly"; "Annapolis", by J. M. Lacalle; "Home, Sweet Home", by John Howard Payne; and "Spring in My Heart", a medley of three well-known songs by H. J. Salter with lyrics by Ralph Freed.

SELDON'S
DRUG STORE
Open Sunday

FOR SALE

1 MATCHED TEAM CHESTNUTS, either mares and fall, 4 years old; 1 BLACK TEAM, 6 and 6 years old; 1 CHESTNUT TEAM, matched, 6 and 7; 1 GREY TEAM, matched, 4 years; 1 BELTING TEAM, matched, 5 and 6. Several others to choose from. Everything sure in fall. All sold with a guarantee. Anyone requiring horses will do well by seeing these.

Come and drive them as they are well broken and sold.

HARRY DUNNING
CANNIFTON
J2-tf

AT THE BELLE

"Judge Hardy And Son"

"Judge Hardy and Son," brings Lewis Stone, Mickey Rooney and Cecilia Parker together again with family to the Belle Theatre starting today in the eighth all-new adventures of the famous family. Director George B. Seitz has once detective to help his father fight a foreclosure case; gets involved with the gangsters; gets into considerable trouble with his "regular" sweetheart, Ann Rutherford; runs away to ferry Cecilia Parker across a rag-ing flood to reach her sweetheart, Bonita Granville, and inspires his father to new courage in an hour of need by the mother through illness. There are hilarious complications in Andy Hardy's life, and sentimental moments in the life of the family, George B. Seitz, who all but cast the whole family in the series, ed. Lewis Stone as the judge and Mickey as Andy Hardy, Fay Holden as the mother and Sara Haden as the aunt, with Ann Rutherford as Polly Benedict, Mickey's high school sweetheart, comprise the "regular" cast of the series. Judy Garland, Mickey's singing, gushed Russian actress who replaced Lana Turner in "Dancing Lady" and "Love Finds Andy Hardy" fame. Juno Preisser, Henry Hull, Marsha O'Donnell, Margaret Hurst, Leona Maricle, Egon Brecher, Dina Smirnova, George Breakston and Marie Blake are others in the cast. Thrills include the flood sequence and Mickey's motorcycle ride and recalcitrant car, comedy highlights the romantic involvement with three pretty girls at once and his struggle to keep Polly Benedict from his predicament.

Added Attraction on the same program includes the Paramount Britain cartoons newsreel, a funny comedy entitled "The Man That Couldn't Sleep," and a cover Metro-Goldwyn-Mayer's leading vaudeville film success "Forgotten Victory."

REMEMBER WHEN?

(By The Canadian Press)

Setting precedent in hockey, officials four times in a day postponed the Toronto Maple Leaf-Montreal Canadiens National League game scheduled for Jan. 21 as a mark of respect for the late King George V, who died Jan. 20. The Chicago-Maroon game at Montreal on Jan. 23 was also called off as the King's funeral was held that day.



HAT IN RING

Frank E. Gannett, Rochester publisher, who, as a civic reception in his honor, announced his candidacy for the Republican presidential nomination. The 61-year-old critic of the New Deal was a rival of New York County District Attorney Thomas E. Dewey for the state's 92 votes in the forthcoming G.O.P. national convention.



John Garfield and Priscilla Lane who are featured with Rosemary Lane, Lola Lane and Gale Page in "Four Daughters," opening next at the McCarthy Theatre with the first run hit, Bobby Breen in "Escape to Paradise."

Pro Puck Personalities

BINGO KAMPMAN

Toronto Maple Leafs

One of the six defencemen being used in a sort of relay system by Toronto Maple Leafs this year in the National League is Rudolph (Bingo) Kampman, one of Dick Irvin-chener's many hockey products, who is serving out his third term with the team. He had helped Sudbury Intermediates to the Ontario Hockey Association Cup in the 1936-37 season and was promoted to a two contract the following fall. The first going to the Toronto team's International-American League bracuse farm team. He didn't stay there, however, an injury to Reg. Hamilton giving him his chance to move up to the Leafs and he hasn't looked back since. A turbulent type of player he mixes into any and every scrap that comes along and can give and take knees and elbows in the corners with the best of them. As a lofter of shots down the ice when his team is short-handed he's in a class by himself. Although not likely to break any scoring records he is dangerous on the attack, packing a heavy shot that he fires accurately from any distance out. In his two seasons he's accounted for three goals, ten assists and served 108 minutes in penalties. He will probably get more of everything except goals in this season than he did in the first two combined. Before going to Sudbury he played with junior and senior teams in his home town. Twenty-six years old, weighs close to 190 pounds.

Wrestling Last Night

(By the Associated Press)

Philadelphia—Ernie Dusek, 222, Omaha, threw Yvon Robert, 225, Montreal, 30:43.

Minneapolis—Bronko Nagurski, 222, International Falls Minn., defeated young Joe Steckel, 200, Nebraska, two of three falls.

"Y" Alleys

Ladies' Afternoon League

Troopers 2 points.			
Mrs. Argue	78	84	—162
Mrs. Black	146	161	153—460
Mrs. Goodfellow	146	156	150—452
Mrs. Legault	146	146	146—438
Mrs. Smith	86	127	108—321
Mrs. Fisher			91—91
Total	618	694	756 2068
Busy Bee 1 point.			
Mrs. Perrine	44	114	140—300
Mrs. Holway	115	140	113—367
Mrs. Scott	122	109	120—351
Mrs. Scott	181	182	111—474
Mrs. Doe	111	71	124—306
Total	573	616	608 1798
Energetics 2 points.			
Mrs. Windover	96	106	156—420
Mrs. L. Reid	147	186	107—442
Mrs. Leigh	157	147	140—444
Mrs. Holmes	136	130	96—364
Mrs. F. Reid	125	105	108—338
Total	656	712	582 1990
Goodfellows 1 point.			
Mrs. Stone	127	188	185—480
Mrs. Jobson	130	107	228—471
Mrs. Lent	86	111	145—342
Mrs. Storey	132	194	121—427
Mrs. Cherrie	112	106	208—426
Total	576	694	889 2127
Ladies' Evening League			
Y Golds 2 points.			
A. Schrieder	188	194	254—636
W. Elliott	169	222	182—589
E. White	179	117	136—430
E. Elliott	177	177	172—526
J. Doe	69	68	146—283
Total	784	781	872 2464
Rollers 1 point.			
F. Smith	132	132	106—372
F. Morgan	140	113	128—381
M. Chaplin	160	92	134—386
H. Smith	136	91	154—364
C. Mott	178	196	146—522
Total	726	624	664 1964

KING LEOPOLD CALLS UP ARMY

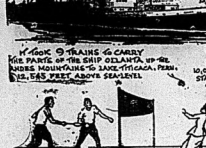
Threatened by new German troop concentrations on her border, Belgium hurriedly mobilized and King Leopold assumed supreme command of all the armed forces, as his father, King Albert, did during the first world war. King Leopold, RIGHT, and Belgian War Minister Dennis inspect a field gun during manoeuvres.

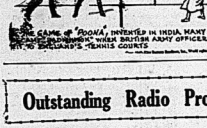
IT PAYS TO ADVERTISE

SCOTT'S SCRAP BOOK

By R. J. SCOTT







Outstanding Radio Programs

SATURDAY, JANUARY 20.

AFTERNOON

11.00—Young People's Concert. — WGR, CFRB.
1.00—What Price America; The Story of Bonneville Dam.—WABC, WGR.

NIGHT

7.00—What's My Name. — WEAF, WGY.
8.30—Wayne King's Orchestra. — WABC, CFRB, WGR.
8.30—Sing Me If You've Heard; Milton Berle, — WEAF, WGY, WTIC.
9.00—Hockey Broadcast; Toronto vs. Americans.—CBL, CBO.
9.00—Your Hit Parade. — WABC, WJR.
9.45—Saturday Night Serenade. — WJR.
10.00—Symphony Orch.; Bernardino Molinari, Italian conductor. —WJZ, CBL.
10.00—Bob Crosby's Orchestra. — Mildred Bailey, vocalist.—WEAF.
11.00—March of Dimes; program in connection with the President's Birthday Ball; screen and radio personalities.—WEAF.

SUNDAY, JANUARY 30.

AFTERNOON

1.00—Music for Moderns. —WEAF, WBEN.
2.00—String Symphony. — WEAF, WGY.
4.00—FM Harmonic Symphony. — WABC, CFRB.
4.30—Metropolitan Opera Auditions. —WJZ, WHAM.

NIGHT

6.00—Silver Theatre; guest, George Brent.—WABC, CBO, CFRB.
Grant.—WABC, CBO, CFRB.
6.30—Cresch Club.—WEAF, WGY.
7.00—The War This Week—WABC, WGR.
7.00—Jack Benny.—WEAF, CBL.
7.30—Stoopnagle and Budd.—WABC, WGR.
7.30—Screen Guild; Douglas Fairbanks, Jr., Frank Morgan and Priscilla Lane in "The Firebrand" —WABC, WGR.
8.00—Charlie McCarthy and Edgar Bergen, comedian; Donald Dickson, baritone; Robt. Armbruster's Orch.—WEAF, WBEN, WGY, CBO, CBL.
8.00—Playhouse; Dramatic program, Orson Welles. — WABC, CFRB, WGR.
8.00—Ford Sunday Evening Hour.—WABC, CFRB, WGR.
8.00—Vox Pop; Elwell.—WJZ.
11.30—Fast Sullivan Reviews the News.—WABC, WGR.
11.15—Mischa Borr and Orchestra.—WABC, WGR, CFRB.

MONDAY, JANUARY 31.

NIGHT

7.00—Fred Waring in Pleasure Time.—WEAF, WENR, WGY.
7.30—Blondie sketch. — WABC, WGR.
7.30—Sammy Kaye's Orchestra. — WEAF, WHAM.
8.00—Bakers' Variety Show. — WEAF, WBEN, WGY.
8.00—Time Up Time. — WABC, WGR.
8.30—Voice of Firestone with Richard Crooks, tenor, — WEAF, CBL.
8.30—Radio Theatre; Ginger Rogers and Joel McCrea in "Bachelor Mother"—WABC, CFRB.
9.30—Rochester Civic Orch.—WJZ.
10.00—Lullaby Lady.—WEAF, CBL.
10.00—Guy Lombardo Orchestra. — WGN, WABC, CFRB.

RADIO PROGRAMS

SATURDAY

1.00—Jimmy James' Orchestra — WEAF
2.00—Metropolitan Opera On.: "Orpheus and Eurydice" — WJZ, WHAM, CBL, CBO
5.00—Bringing up Father; Presidential drama—WEAF, WBEN
7.00—People's Platform — WABC, WGR.
7.30—Art For Your Sake—WEAF
7.30—Russel and Gullaroff, pianists—CBL, CBO
7.30—Sky Blazers, drama—WABC, WJR
7.30—Confidentially yours—WGR
8.00—Gang Busters—WABC, WGR
8.00—Arch Oboler's plays—WEAF, WGY
8.30—Youth vs. Age, quiz program — WJZ, WHAM, CBL
9.00—Barn Dance Party, WLW
9.30—Death Valley Days—WEAF, WGY
10.30—Symphony of the New South —WABC, CFRB
11.00—Symphony Orch. — WJZ, CBO, CBL, WHAM

SUNDAY

8.15—Clobster Bellw—WJZ, CBL
10.00—The Radio Pulpit — WEAF, WGY
10.00—Church of the Air—WABC
10.00—Morning Musicale — WJZ,
11.30—Major Bowes Capital Family —WABC
12.00—Radio City Music Hall — WJZ, WLW
12.30—Kall Lake City Tabernacle—Radio, WGR
2.00—Great Plays—WJZ, WHAM
4.00—National Vespers—WJZ
4.30—The World is Yours, drama—WEAF, CBL
4.30—Pursuit of Happiness — WABC, CFRB
5.30—Paul Wing's Spelling Bee — WEAF
5.30—Ben Bernie and all the Lads —WABC
6.00—New Friends of Music Concert—WJZ, CBL
6.30—The Crouch Club, drama; Jack Smalley.—WEAF, WGY
7.30—Band Wagon, guest; Jimmy Dorsey and his orchestra — WEAF, WGY
8.00—Walter Winchell, comm. — WJZ
8.30—Album of Familiar Music — WEAF, WGY
9.45—Sports Newsreel of the Air, Bill Stern—WJZ, WHAM
10.00—The Hour of Charm—WEAF, WGY
10.00—Adventures of Ellery Queen —WABC

MONDAY

1.00—The Goldbergs — WABC, WGR
2.00—Betty and Bob — WEAF, WHAM
5.30—Good Brains, sketch—WABC
6.15—Hedda Hopper's Hollywood—WABC, WJR
7.15—Lum & Abner comedy sketch —WABC, WJR
7.30—Sammy Kaye's Orchestra — WEAF, WHAM
8.00—The Adventures of Sherlock Holmes—WJZ, WHAM
8.30—True or False—WJZ, WHAM
8.30—Model Minstrels — WABC, WGR
9.00—Dr. I. Q. Quiz Program — WEAF, WGY
9.30—Alec Templeton Time; guest, Pat O'Malley, comedian, tenor, string orchestra — WEAF, WHAM, WGY
12.00—Louis Armstrong's Orchestra —WABC, CFRB

RADIO DIRECTORY

CANADIAN STATIONS	Kilo	UNITED STATES STATIONS	Kilo
CBO—Ottawa	580	WENR—Chicago	870
CFCF—Montreal	632	WGN—Chicago	720
CKOC—Hamilton	1150	WHAM—Rochester	1150
CHML—Hamilton	1010	WHAS—Louisville	820
CKTB—St. Catharines	1200	WEAF—New York	660
CBL—Toronto	740	WJZ—New York	760
CaW—Windsor	1550	WABC—New York	860
CBGY—Toronto	960	WBEN—Buffalo	900
CFRB—Toronto	1010	WBAL—Baltimore	1060
CKNC—Toronto	1430	WLW—Cincinnati	700
CKLC—Toronto	800	KDKA—Pittsburgh	980
WTAM—Cleveland	1070	WGY—Schenectady	790
		WGR—Newark	550

Cupid, Marksman

JANNIS PARKER

Linda was in the tub thinking of Jerry when the phone rang. She's been thinking of him ever since they'd met a week before at the last club dance of the season. And a bang-up dance it had been. The orchestra, imported from Harlem, had out-carted the dancers, their instruments taking a terrible beating. Dating what was supposed to have been intermissions at Italian with a piano-accordion that prohibited conversation, and a voice that dimmed the piano-accordion; had strained from table to table singing old love songs of Italy and new ones from Broadway.

Steve, good old Steve with the indelible frown the rhythmic feet and the fog-horn voice, had asked Linda to the dance. He had also presented Jerry.

"Want to meet the nicest little job the stork ever pursed out?" he'd boomed.

Jerry had. And Steve hadn't exaggerated. In short Linda was O.K.—ice-blah, top-notch, first-rate. And certainly men like Jerry would always have a market. He had everything the advertisingopia promised. Easily Jerry and Linda had been the best looking couple on the floor and he had stuck to her all during the evening like ink to a blotter.

Linda, however, whose existence revolved like telephone company to pay steady dividends, had not heard from him since that night. She found this disconcerting not because Jerry was her answer to prayer but because he'd started her praying.

Now, alone in the apartment, she had to leave the sink hurriedly, swathe herself in a towel and make two tracks for the shrill phone.

A man's voice boomed hoarsely over the wires and Linda's high hopes fell to the ground. For seven days she'd snatched up the phone—this might be the call she'd prayed for. It never had been.

"Linda?" he was repeating.

"You sound like King Kong," Linda replied, doing her best to sound light-hearted and carefree. "Why, oh why, couldn't this have been Jerry?

"Just a slight cold," he explained. "I'll soon be back to the silvery cadences. I'd have called you sooner but until today I couldn't speak at all. 'Feed a cold,' however, you know. So how about having dinner with me?"

"This would be awfully nice." Try as she would Linda couldn't sound enthusiastic.

"Any chance for tonight?"

"Tomorrow night," she said.

"Would it be too much to ask you to meet me in town?" his voice rasped.

Linda lived tucked off in the suburbs far from Jay-walkers and taxi racks.

"Where and when?" she asked.

"Martini's. At seven. O.K.?"

"O.K."

Linda's mother came in as she hung up the phone.

"Who was?" she asked.

"Mr. Fee me, Steve. I'm having dinner with him in town tomorrow night."

Linda's mother repeated what she'd been saying for some time. "You could do worse."

"Much worse," Linda admitted. "I could have two meals with him every day and three on Sunday. No, thank you, Steve's a lamb, but not—"

"You don't appreciate him," her mother broke in. "He's a splendid young man."

"For somebody else."

The next evening Linda dressed lackadaisically. She didn't wear the new outfit. She was saving it just in case the Jerry man had a sudden fit of memory.

The train ride into the city was a monotonous trip that was only taking her to a monotonous evening. The cross-town cab was an unrestful auto that was taking her to a restless evening. Linda bleakly visualized the past seven days. Each day had grown drearier, heavier. March day had taken more than much farther from Jerry. The possibility of more such days was ghastly — days when the sound of the phone tooped her up only to cast her down.

"For two cents, I'd scream," she mused. "I'd do it even cheaper."

At Martinis she paled off the taxi driver and walked in under the lining, striped awning. The sort of evening used at weddings, she reflected irrelevantly. Why had she accepted this dinner invitation of Steve's? Why had she forgone the comforts of home where she could cry into a pillow in peace instead of having to swallow hard lest tears splash into the bora d'oeuvres? She was berating herself when she walked right into his arms.

She blinked rapidly, shook her head to clear it, but the apparition was not an apparation. There he was all six feet three-of him. There flashed the smile that made her smile back. There stood the man she'd never really left since the moment she'd met him.

Radiant at seeing her again, he spoke, still hoarsely.

How you recognized this battered voice over the phone is more than I'll ever know," grinned Television could be worse, you Linda."

He indicated a charmingly secluded little table marked, Reserved."

"What do you say?" he asked.

Linda spoke cautiously as though holding her breath. Her hand fluttered tremblingly at her throat.

"I'm like you were before you phoned me—speechless."

Massassaga

Massassaga—Mr. and Mrs. Roy Valleau called on Mr. and Mrs. Will Gray on Tuesday evening.

Mr. Wm. Jose spent the supper hour with Mr. and Mrs. George Flower on Thursday of last week.

Miss Margaret Barnard of Barrie spent the week-end with her sister, Mrs. R. S. Wallbridge, then on Monday entered the Belleville General Hospital as nurse-in-training.

Miss Mavis Bell of Front Road is visiting her sister, Mrs. George Flower.

Mrs. Asa Broad entertained the Ladies' Aid on Thursday, Jan. 4th.

Miss Lorna Adams of Cole Creek spent last week with her sister, Mrs. Wm. Jose.

Mrs. Howard Wallbridge and Mr. Douglas Wallbridge spent Tuesday afternoon and evening with Mr. and Mrs. Harry Alder at Bethel.

Mrs. Harry Jose spent Saturday with friends in Belleville.

Miss Hattie Broad and Mr. J. Broad entertained their niece and her husband from Halifax last week.

Mr. and Mrs. J. A. Sprague and family of Mountain View were supper guests of Mr. and Mrs. Howard Wallbridge and family on Sunday.

DODD'S KIDNEY PILLS
DODD'S MEDICINE
BACK ACHE, RHEUMATISM, BLADDER AILMENTS, DROPSY, THE FAMILY

JAN-20-'40 MR. AND MRS. HUSBANDS ARE SO HANDY BY ARTHUR FOLWELL AND ELLISON HOOVER



Pop- Late Edition

By J. Millar Wat



Tillie The Toiler-- Something to Anticipate

By Russ Westover



Bringing Up Father—

By George McManus



Tippie and "Cap" Stubbs

By Edwina



STOCK MARKETS

Quotations furnished by Biggar and Crawford
Ross S. Salisbury, Branch Manager

Quotations at 11.45 a.m.—

MINES

Alex 22	
Aldermac 33	
Anglo Hur. 250	
Aunor 350	
Bankfield 23	
Beattie 19	
Bidgood 13	
Big Missouri 13 1-2	
Brabrosa 3	
Brunlan 58	
Buffalo Ank. 855	
Calgary and Ed. 314	
Can. Malar. 77	
Central Pat. 245	
Chesterville 93	
Coast Copper 190	
Conlaurum 175	
Dome 35 1-2	
Eldorado 110	
East Mal 955	
Falconbridge 420	
Gillies L. 7 3-4	
Graham 61	
Hardrock 131	
Home Oil 282	
Hollinger 14 5-8	
Howey 38	
Hudson Bay 30 1-4	
Kerr Add. 26	
Kirk. Lake 142	
Lake Cad. 17	
Lake Shore 30	
Laitch 84	
Little L. L. 305	
Macassa 440	
McIntyre 38	
McLeod 228	
McKenzie 140	
Mining Corp. 125	
Minota 89	
Nipissing 130	
Obelisk 10	
Okalta 115	
Omega 26	
Paymaster 50	
Pamour 215	
Perron 33	
Pend Oreille 195	
Pickle Crow 280	
Pioneer 210	
Powell 13	
Premier 137	
Preston E. D. 216	
Reno 44	
Reptile 24 1-2	
San Antonio 4	
Sherritt G. 104	
Sisco 18	
Sladen ?' 49	
Sud. Cr. ?-1 190	
Sullivan 94	
Steep Rock 205	
Sylvanite 20	
T. Hughes 406	
Tor. Dom. Oil 85	
Toburn 180	
Ventures 415	
W. Amulet 580	
W. Haycraft 405	
Noranda 78	

TORONTO

Bell Telephone 160
B. A. Oil 22 7-8
Brewing Corp. 170
Brax. Trac. 8 3-4
Can. Bud. Brewery 5
Can. Cement 8
Can. Dredge 2
Can. Ind. Alcohol 3
C.P.R. 14 3-8
Can. Malting 36
Can. Vinegar 13 3-8
Canada Iron 30
Cockshutt Plow 8 1-2
Coca. Bakeries 7
Con. Smelting 46 1-4
Dominion Bridge 54
Dominion Stores 5
Dist. Seagrams 20
Fanny Farmer 4 1-2
Ford "A" 20
Gypsum, A 7-8
Imp. Oil 15 1-2
Int. Nickel 34 7-8
Inter. Pet. 21 7-8
Imp. Tobacco 15 1-2
Loblaw 27
Massey Harris 3
Mont. Power 31
McColl-Frontenac 8 5-8
Power Corp. 6
Price Bros. 20 3
Steel of Canada 60
Supertest 31 3-4
Shawinigan 23 3-4
Walker's 42
Walkers. Pfd. 30
Walkerville Brewery 100

Some Carcasses Carry Too Much Finish

Recently there have been several farmers, who have been conscientiously trying to produce what they express the fact that they have exhibited carcasses in the grade returns that they have received. In each case the scale thickets on which bovine carcasses are graded. In all cases have been made revealed the fact that the carcasses were carrying too much finish.

On further investigation it was found that the finishing rations contained high percentages of such combinations as wheat and barley, rye and barley and buckwheat and barley, which are not usually required in the finishing ration it is quite evident that in the grade returns that they have received. In each case the scale thickets on which bovine carcasses are graded. In all cases have been made revealed the fact that the carcasses were carrying too much finish.

On further investigation it was found that the finishing rations contained high percentages of such

Name and Address:

	GRADE A			GRADE B			
	No.	1	2	3	1	2	3	Premium
Jno. Farrell, Stirling	4	2	1					$3.00
Chas. Fargey, Stirling	4	4						$4.00
Frank Jeffrey, Belleville	2	1	1					$2.00
Lorne Brough, Halloway	10	5	5					$5.00
Millen Hanson, Rockwood	6	2	3	1				$5.00
Chas. Cole, Corbyville	6	2	2	1				$4.00
H. Boota, Tweed	10	5	4	1				$4.00
C. Carter, Tweed	10	5	5					$5.00
F. Finkle, Foxboro	5	3	2					$3.00
M. Powell, Belleville	7	4	2	1				$3.50
J. R. Anderson, Belleville	7	3	4					$3.50
H. Hinchey, Shannonville	8	4	1	2				$4.00
R. Sills, Halloway	8	4	2	2				$4.00
H. Harrison, Plainfield	5	3	2					$3.50
H. Morrow, Frankford	10	5	5					$5.00
J. Morrow, Frankford	10	5	5					$5.00
C. Perry, Frankford	9	4	4	1				$4.00
W. Sparrow, Belleville	7	3	3	1				$3.50
O. Beer, Belleville	7	4	2					$4.00
H. Montgomery, Belleville	7	2	2		(1 heavy)			$2.50
Mrs. Mitchell, Belleville	4	1	2					$1.50
R. Sandercock, Belleville	10	3	3	2				$2.00
L. Grille, Belleville	6	3	3					$3.00
W. Sparrow, Belleville	6	3	3	1				$3.50

Signed W. M. GORDON,
Federal Dep't of Agriculture,
Canada, Farmers Limited,
Peterboro, Ont.

Produce Markets

Toronto —Wholesale prices (Ontario Department of Agriculture, today were:

EGGS.

Prices paid to country shippers. (Quotations in Cents.)

A-large	22 1-2
A-medium	21 1-2
A-Pullets	20
Grade "B"	18
Grade "C"	16

BUTTER

Churning Cream, No. 1 37
Churning Cream, No. 2 36
Butter, No. 1 ..... 35 3-4—36 1-4
Butter, No. 2 ..... 35 3-4—36 1-4

Grain Market

Quotations on the Winnipeg Grain Exchange as furnished to A. H. Ketcheson and Co. today at 11.30 a.m. by J. H. Crang and Company.

	High	Low	Last
Wheat—			
May	86¾	86¼	86¼
July	87⅝	87⅛	87⅛
October	87⅞	87½	87½
Oats—			
May	41⅛	41	41
July	39⅛	39	39
October	36⅝	36⅜	36⅜
Barley—			
May	53¼	53⅛	53⅛
Rye—			
May	79⅞	79½	79

Unlisted Mines

Unlisted Mines furnished to A.H. Ketcheson and Co. today at 11.30 a.m. by J. H. Crang and Co.

Albany River Mcintyre, Elora
Barber Larder 3-3½
Kenrick, 7-8
Magnet Con. 76-78
Martin Bird 4¼-6
Orland 15¼-16½
Pascalis 20-25
Provincial 190-200
Sheldon 4¼-6
Shenango 7¼-8

WALL STREET CLOSE

New York, Jan. 20 (AP)—Indication again gripped the stock market today, and, except for a few fractions, the general trading of leaders shuffled over a slightly irregular route.

The pace was relatively slow. Transfers for the two hours were around 350,000 shares.

Canadian issues were easy. Frictionally heavy were McIntyre, Hudson Walker and Lake Shore Mines. Dome Mines were steady and Canadian Pacific unchanged. Canada 4s, in the bond market, improved.

Among the resistant shares were Montgomery Ward, Great Northern, Pennsylvania, Westinghouse and General Electric. In arrears most of the issues were U.S. Steel, Chrysler Motors, Chrysler, Douglas Aircraft, Anaconda, Kennecott, Du Pont, Loft and Standard Brands.

TORONTO STOCKS CLOSE

Toronto, Jan. 20—(CP)—Industrial and Base Metal stocks registered an upward tilt in today's two hour session. The cheaper Golds were chiefly responsible for the sizeable volume of about 250,000 shares for the two-hour session.

Several gains of a point or more appeared in the Industrial Section. Canada Steamship Lines Pfd. bulged 1 1-4 to 14 1-4, Porto Rico Power Pfd. added 1 3-4, selling at 101 and gains of about a point were netted by Massey-Harris Pfd., Fleet Aircraft and Standard Paving Pfd., Fisher Steel issues were up, including Algoma Steel, Dominion Bridge, Dominion Steel and United Steel. Canadian Canners, Dominion Stores and Loblaw B were also quoted in the food group. Senior Oils were steady and 21 Gold issues, including Seagrams weakened small fractions. Powell Rouyn displayed more firmness, holding a small net gain as a result of the day's transactions, while Pickle Crow weakened about 10 cents to $2.80. Other second-line issues were mixed. Lamaque, Macassa, Beattie and MacLeod-Cockshutt Preferred moderately lifted the tone was slightly heavy for Sylvanite, East Malartic, Hollinger and San Antonio. Naybob continued its forward trend, touching $7 1-2 for the current movement, up about 3 cents over the week.

Base Metal shares continued dull. Sherritt and Steep Rock registered moderate gains on small turnover. Ventures were a bit weak. Eldorado added 8 cents, selling at 1.12.

Unlisted Mines

Unlisted Mines furnished to A.H. Ketcheson and Co. today at 11.30 a.m. by J. H. Crang and Co.

Albany River Mcintyre, Elora
Barber Larder 3-3½
Kenrick, 7-8
Magnet Con. 76-78
Martin Bird 4¼-6
Orland 15¼-16½
Pascalis 20-25
Provincial 190-200
Sheldon 4¼-6
Shenango 7¼-8

General Improvement In Produce Lines

Toronto, Jan. 20—General improvement was apparent for most produce lines during the week, says the Toronto open produce market. Trade was quiet over the week-end under fair demand. Butter closed on a firm note when trading ceased on Friday as poultry maintained a steady tone in quiet dealings.

The week's trade has been helped of late by inquiries from out of town buyers. There is also a fair inspected shipments to Northern Ontario and Montreal, while at the same time, one car of 450 cases of eggs left Toronto by rail. Eggs were also shipped to Montreal from Toronto this week. Arrivals of fresh eggs have been sufficient to cover local requirements in spite of generally severe weather. Friday's market closed firm, with trade fairly active, evident in both directions.

Trading started slow on the butter market but improved in the afternoon. Buyers took on. Ontario creamery No. 1 readily at the unchanged prices as well as purchasing western supplies.

Quotations on the poultry market this week were practically unchanged. Light receipts met fair demand, with the best little surplus for storing. It was reported that some carcasses from Montreal this week.

Montreal Produce

Montreal, Jan. 20—(CP)—Produce market prices here as reported by the Dominion Department of Agriculture, follow:

Butter: 1st grade creamery prints, jobbing price, 39c; first grade solids, jobbing price, 38 1-2c.

Eggs: Graded shipments in cartons case cases, selling price, A-large 23 1-2c; A-medium 21 1-2c; A-small 20 1-2c; B-large and C unquoted.

Potatoes: Per bag, ex-track, $1.

Hog Quotations

Toronto, Jan. 20 (AP)—Dressed-weight and liveweight were both up $1 around at Chatham today and prices at Stratford stood at last week's levels. Bacon hog markets reporting today. Other markets quoted as follows:

Liveweight: Chatham $8.75

Dressed-weight: Chatham $11; Chatham $11.90; Hamilton $11.50, plus transportation, Hull $11.90, Kingston $11.50 plus transportation, Stratford $11 plus transportation.

Three Accident Victims Brought to Hospital

Three accident victims were admitted to Belleville General Hospital last night, none of them seriously injured.

James McGarry, a transfert girl working in the Bell office at 362 Richmond Street West, Toronto is said to have fainted in a fall on the street in the city and was admitted with slight injuries.

Percy Lloyd, resident of Northbrook, suffering with injuries to a big incontrol in a fall was brought in at eleven o'clock and was given treatment by Dr. J. J. Gibson.

Charles Sankey, 55, 49 St. Charles Street, fell on the pavement near the J. B. Boyce Co. and was taken to hospital believed to be suffering from a fractured leg. X-ray examinations will be made by Dr. J. Gibson. Later, attending physician today to ascertain the extent of Sankey's injuries.

Rev. J. C. Cochrane Will Speak of 'Romance of North'

Rev. Dr. J. C. Cochrane, superintendent of Missions of the United Church for Northern Ontario and Northwest Quebec, will speak at the Bridge Street United Church on Sunday evening and present a beautiful series of pictures on "The Romance of the North." Dr. Cochrane knows the North well and will speak of developments in missions and other developments, including mines.

COMPULSORY

(Continued From Page One)

Without recorded division the legislature passed second reading of the local government Extension Act, designed as a measure of municipal economy for war times.

Whereas statutes now provide that municipalities may decided by vote to have two-year terms for councillors and others, the bill, approved in principle today and now standing for committee stage, provides that the two-year term shall be had to vote themselves out of its provisions.

The measure, sponsored by Hon. Eric Cross, Minister of Municipal Affairs, will become effective Feb. 1, 1941, and, if passed, municipal by-laws providing for a one-year term extension for those in municipal office at that time, or the municipality is protected against the extension.

A Major Referral

The proposal, in its present stage, represents a major retreat on government policy, it having first been announced that the two-year term would be mandatory for municipalities.

Conservative leader George Drew asked that the bill be laid over for considerations, but was refused by former Attorney General, opposed it outright as a measure which he scorned, had brought forth no justification.

Mr. Cross said he was confident the bill would result in strong and efficient councils and in substantial economies. The measure would be appreciated by the municipalities as he did not doubt.

Col. Drew contended the Municipal Act as is now stood was adequate for the purpose of the day. Any municipality could decide to have the two year term. The minister, under the act, could be had scorned, had brought forth no justification.

Mr. Roebuck said he was opposed to anything to weaken the power of the electors over those they elected to office. Municipal councillors in office for two years, at the start of their terms might gamble on the assumption that they could get away do things they wouldn't do if an election was a year away.

"No Disciplinary Action

"If the measure is symptomatic of a tendency," Col. Drew he said, Premier Hepburn gave assurance of disciplinary action when he contemplated against nine Liberals for voting against the previous motion of censure concerning federal government matters.

The Premier said in an interview that the resolution having been presented "was a matter of amendment" and not having been discussed in caucus, the members were free to vote as they pleased.

Mr. Drew and Unemployment debate was heard in the House yesterday when Col. Drew replied to the charge of Allan Lamport (Lib. Toronto-St. Davids) that Col. Drew had inspected Canada's war preparations by his Bren gun contract had taken a hand in the Government was made yesterday and Col. Drew was not in the House when the motion

Speaker Makes Ruling

Mr. Lamport attempted to continue the discussion yesterday after Col. Drew had left the House when Speaker Rheaume ruled the matter closed. Mr. Lamport persisted but Premier Hepburn called order on the Liberal.

Col. Drew said that all his charges concerning the Bren gun contract had been proved "in every detail" by the Dominion Government inquiry conducted by Mr. Justice H. H. Davis of the Supreme Court of Canada.

CANADA'S LOAN

(Continued From Page One)

"Here in the Dominion, it gives us as a nation a sense of increased confidence in ourselves, and even greater determination and resolve for whatever lies ahead to ensure the thanks every citizen who has helped in any way contribute to the ultimate success of our first war loan."

The bank said the subscriptions of $5,000 and under have been confirmed in full, while subscriptions from large institutions and corporations made through the Belleville branch amounted to $1,000,000 has been allotted 40 per cent.

Allotted in Cent

Other subscriptions received through local agencies of political night also have been allotted 40 percent while all subscriptions received up to Tuesday noon here been confirmed in full.

Feature ads returns on the loan campaign was the number of group subscriptions received, also a number of cities across Canada.

Third largest subscription to the loan came in the final day when Metropolitan Life Insurance Company contributed $3,000,000.

30,000 MORE MEN

(Continued From Page One)

(New evidence of aid for Finland came from Canada where exporters with Finnish connections were buying up supplies for Canadian oats and oats products.

(Observers said Finnish agents had bought 200,000 bushels of oats recently in Canada alone, with other grain authorities said Finnish orders for more than 5,000,000 pounds of Canadian bacon are also filled from stocks in the United States.

Air Raid Rehearsal

(Reliable sources reported that the rolled oats were being bought with funds raised in the United States for Finnish relief.)

On the war with Germany, Great Britain has a new development, the biggest air raid rehearsal to date in the five London boroughs south of the Thames.

Two thousand air raid precaution wardens helped make-believe fires, bombings and gas attacks in Battersea, Camberwell, Lambeth, Southwark and Wallsworth.

The Air Ministry, releasing for publication photographs of the rehearsal, said: "Many lessons will be learned from the exercise." Official Government photographers, said they left "little mystery about what goes on in the enemy camps."

ITALY APPROVES

(Continued From Page One)

Will Issue Bonds

The cabinet decided to issue nine years 5 per cent bonds to meet the budget deficit and retire a previous issue of 3 per cent bonds which falls due this year.

Government leaders foresaw the possibility that "exceptional requirements of the international situation" might necessitate additional emergency appropriations during the year. To meet such expenses, they said, would be met by "appropriate taxes."

Italy, a high authority said will be absent from the Balkan peace conference at Belgrade Feb. 2, not even sending observers, as some had expected.

Scope Is Narrowed

The Italian view, along with reports that Hungary and Bulgaria also would send observers and observers, has narrowed the meeting's scope, in the view of diplomatic observers.

Italy's desire to avoid any conflict with the interests of Roumania, Yugoslavia, Turkey and Greece, which long has been considered under French tutelage, was understood to be behind Italy's hands-off attitude.

Premier Mussolini has preferred to carry out his foreign policy through direct diplomatic contact with individual states.

Italy, while arming for the possibility of war, has directed her diplomatic circles to avoid as long as possible any commitments which might involve her directly, or indirectly in fighting.

Italians Warned

On the other hand, Ettore Muti, fascist party secretary, yesterday warned Italians Wednesday they must be ready to fight at any moment. This was intended, observers believed, to prepare the people out of the feeling that Italy while making money from the European conflict could escape its dangers.

That Italy considers the dangers of the conflict real is shown by the fact she is preparing for the worst regardless for spring.

Army leaves are expected to terminate by April, so the present force of some 800,000 troops will be cut to more than 1,000,000, perhaps 1,500000. New guns, tanks and munitions are being produced, and supplies will be stored up.

Premier Mussolini told Adolf Hitler through their foreign ministers last May that Italy would need three years to arm herself to the limit. That has been cut drastically since the outbreak of the war in September, which imperiled Italy through her ally, Germany.

PEACE CHANCES

(Continued From Page One)

"It is," the Pontiff declared, "an exemplary act of fraternal and Christian charity, which the Holy See and the old world in defence against the sad plague of war, and against the deadly Godless and anti-Christian tendencies, that threaten to dry up the fountains of human civilization has come and drawn its energies."

In such circumstances, the Pope said, "We shall find a special satisfaction" in receiving a personal representative from the United States President.

Contents of Letter.

The letter was handed in the future the time when peace might be achieved. He wrote:

"Every day dawns—and we would like to hope that it is not too far distant—when the roar of battle will lapse into silence and the peoples will understand that establishing a true and sound peace dictated by the principles of justice and charity, is the only way to discern the path that should be followed and to avoid the ruin of civilization that would be the consequence of the voice of humanity along with the admonitions of the Divine precepts of life as found in the gospel of Christ.

Most Visualize Seriousness.

"We are confident that moral statute will be able to create the peace, that will compensate for the incalculable sacrifices of the war and clear the way for a comity of nations, fair to all, efficacious in guaranteeing their mutual confidence.

"We are also aware of how much born the obstacles are that stand in the way of attaining this goal, and how they threaten daily more difficult to surmount.

"Each of the friends of peace do not wish their labors to be in vain, and should visualize distinctly the seriousness of such obstacles, and the consequently slight probability of immediate success so long as the present state of the opposing forces remains essentially unchanged."

SENATOR BORAH

(Continued From Page One)

against America's entry into the League and the World Court.

Speech Left Unfinished

Left unfinished by his death was a speech which he had planned to make in the Senate. He was preparing to protest against Britain's accumulated as the storm continued in unabated density. City plows were out on the various sections of the city while gangs of shovellers were employed clearing other spots of the city where snow accumulated rapidly.

All efforts will be made to keep the county road system open, officials said today. A large number of rural vendors of the city market were forced to stay at home as heavy drifts plugged sideroads and other byways of the immediate vicinity.

OBITUARY

LATE P. A. LAWRENCE
(From our Tweed Correspondent)

Tweed (Special) — The funeral of the late Francis Alfred Lawrence was conducted by Rev. Mr. Hall on Wednesday, January 17th. The late Mr. Lawrence died on Friday, 12th, year, was born in Tweed, a son of the late Mr. and Mrs. Francis Lawrence. He was a bricklayer and stone mason by trade. He married in 1883 to Wa-stertown. Here for more than a quarter of a century he carried on his trade, moving to Copenhagen 17 years ago.

In 1938, Mr. Lawrence returned to Tweed to live with his son and took a leading part in the entertainment. He was the oldest of the Odd Fellows in the district and took part in the "Schoolmates' Reunion" which was held here in 1939 in Tweed.

Surviving are five sons and one daughter: William of Buffalo, Harry Herbert who resides at Copenhagen, N.Y., John of Watertown and Mrs. J. Gordon Hall of Tweed.

One brother, Edmund Lawrence, Tweed, and three sisters, Mrs. C. Cavanagh of Tweed, Mrs. W. Caw of Tweed and Mrs. R. J. Stevenson, Toronto, also survive. Marsh passed away in 1931.

LATE MISS ELMIRA WAY
(Formerly of Tweed)

Tweed (Special)—Another old resident of Tweed and strangely enough, another visitor to Tweed passed away on Jan. 14, 1940. Miss Elmira Way, of Vancouver, formerly of Tweed, died on the early 7th, at the age of 84 years. She was the daughter of the late Rumgerford township, a daughter last May. She would next year 1905 she moved to Vancouver where she had since resided. A brother, Edward Way, resides in Tweed, a sister, Elizabeth of Vancouver, passed away.

LATE JOHN C. HOARE

The funeral of John Campbell Hoare took place from the Martin Funeral Home to Belleville on Friday afternoon, January 19, to the Gospel Tabernacle. The funeral service was conducted by the pastor, the Rev. P. Wicks.

Interment was made in Coe Hill Cemetery. The bearers were Messrs. Ira Hoare, Alfred Hoare, Clarence Batchelor, Murney Bellon, William Calkins and Lorne Wicks.

MOST OF ONTARIO

(Continued From Page One)

persatures, swirling snow and drifts. Throughout Eastern Ontario the weather generally was below zero and little snow fell.

A powerful westerly wind, bringing with it one of the worst blizzards in years, swept the Toronto District County today causing drifts to fill roads as well as railway cuts and send them. Most roads in the northern part of the country were blocked.

Roads Very Heavy

Adjutant Lawrence early escaped the full force of the storm although it came to Quebec in the early hours of night.

The small nation, I believe, has ever regarded our sea power as a menace to its development."

Borah added: "I am not true of Germany's land power, and even if it should be true, it is not a menace to our own country."

A possible exception to the pattern which I feel should be presented to you, particularly in view of a possible reconstruction of the Belleville Street Post Office facilities were quite inadequate and the public would be better served by a larger and more commodious building. I am not definitely the case may be shown by the petitions, forwarded to the Minister of Public Works and signed by a very substantial majority of the ratepayers of the town.

2. The resolution of the Village Council of Tweed, a copy of which is attached hereto, and which I feel should be presented to you, particularly in view of a possible reconstruction of the Belleville Street Post Office facilities were quite inadequate and the public would be better served by a larger and more commodious building. I am not definitely the case may be shown by the petitions, forwarded to the Minister of Public Works and signed by a very substantial majority of the ratepayers of the town.

3. The resolution of the Village Council of Tweed, a copy of which is attached hereto, and which I feel should be presented to you, particularly in view of a possible reconstruction of the Belleville Street Post Office facilities were quite inadequate and the public would be better served by a larger and more commodious building. I am not definitely the case may be shown by the petitions, forwarded to the Minister of Public Works and signed by a very substantial majority of the ratepayers of the town.

BRITAIN UNDER

(Continued From Page One)

"Once he had settled with Poland and southwest Europe he would have time ready for France and Britain," the secretary said.

He said Britain was "under no illusion about the war" nor did she underestimate the "strength of the enemy."

Command All Energy

"To make victory he must command all the energy at our command." Lord Halifax said in a speech broadcast across the Atlantic.

"A dictator enjoys great initial advantages. His politics can be made to dominate his economics, he has no part in that policy. They cannot place themselves in opposition to it and therefore the actions of a dictator appear to be those of the resolutions of a single mind."

Democracies, on the other hand, he continued, do not surrender the private judgments of its citizens.

"But when trouble comes the fact that the people approve of their policy and the decisions that it is the overwhelming will of the people."

Lord Halifax said Britain had applauded at these words.

The troubles of war, he went on, will be borne more easily by the people "if they are borne with their own convictions and not through coercion."

Information Available

It was desirable, Lord Halifax said, that the British people should on the nation's foreign policy by the Prime Minister in the House of Commons, Tuesday at the end of February, 1938, and within a fortnight the German army marched into Austria. Two months later there was a crisis over the Sudetenland which was resolved to attack Czecho-Slovakia.

"Whatever truth there is in the picture then, he continued, Germany did destroy Europe's confidence in herself.

"The Munich settlement gave Germany all that she professed to wanted. In applying that agreement Britain and France found that every contentious matter was settled by unilateral action. It became apparent at once that Herr Hitler was dissatisfied. In private he implored against the folly of listening against his advisers who favored moderation.

Attack Britain

In public, Lord Halifax declared, Hitler began attacking England. So did his Minister of Propaganda.

"Herr Hitler objected to settlement by negotiations, and habitually resented the Czecho-Slovak settlement, he continued.

"I have no doubt he was distinguished that we were not going to be content with relaxing our own determination to rearm.

"He had further prepared, Lord Halifax indicated, Hitler would no doubt have set out to overthrow Britain and France.

"I think it is true that the instincts of our people have always made them resist the attempts of any one nation to become supreme of Europe. They have always seen in such attempts a threat to their own liberties and of those of all Europe. And I have no doubt that the history of the 19th and "So I think that if the British people have seen in Germany's new threats to their liberties in the past, they are doubly right today."

NEW POST OFFICE

(Continued From Page One)

Belleville, January 17, 1940
The Rt. Hon. W. L. Mackenzie King, Prime Minister of Canada,
Ottawa, Ontario.
Dear Mr. Minister:
re Construction of Public Building at Tweed

I have no doubt that you have now received the resolution passed by the Council of the Village of Tweed on Friday, January 12, 1940, a copy of which has been forwarded to me.

There are certain features of the matter which I feel should be presented to you, particularly in view of a possible reconstruction of your letter known to my colleagues in the House of Commons at this time. I have also advised the Department of Public Works not to proceed with the construction of the building.

"I need scarcely add that I am very grateful to you for the attention you have given to this question."

With kind regards,
Yours very sincerely,
(Sgd.) R. J. Deachman, M.P.

Following is a copy of the resolution passed by the Tweed Council under the date "May 8, 1939" in which they ask for the construction of the building on a certain site, as mentioned in resolution.

The Municipal Council of the Corporation of the Village of Tweed assemb'ed this 8th day of May, 1939, with to express their appreciation of the efforts of the local Federal Member of Parliament, Dr. C. A. Deachman, the Minister of Public Works and the Superintendent of Public Buildings office to be constructed in this village.

This new public building, the first one to be constructed in the history of this village, will be a great need.

Reports were made by Mr. Cameron to meet the wishes of all parties in having it placed on a central and convenient site but also largely to a misunderstanding which proper steps would be taken to bring about a settlement of the matter. Mr. Cameron has written me the Government were in any way to blame.

Therefore, be it resolved that Tweed Village Council assembled in regular session, that the whole resolutions passed on April 17th and May 8th, 1939, which in the light of facts ascertained, seem to have been hasty and ill-advised and we request the Government to arrange for the construction of the post office at the corner of Victoria and Spring Streets on the property now occupied by Hydro Shop and the village hereby agrees to furnish this site free from all charges incurred by the Federal Govt. is concerned.

Further be it resolved that we wish at this time to express our appreciation of the kind assistance from the Govt. through the local member Mr. C. A. Cameron. The dispute which followed the original location had to do with the site and the matter of accepting the grant already made by the Govt.

Therefore, we request the Govt. to accept the conveyance of the property now occupied by the Hydro Shop in exchange for other property and the Order properties not later than June 1st, 1939.

Secret Discussion On Balkan Policy Held by Ministers

Bucharest, Jan. 20 (AP) — Foreign Ministers Grigore Gafencu of Roumania and Alexander Cincar-Markovic of Yugoslavia held a secret discussion on Balkan policy today.

They met at the castle owned by Princess Elizabeth of Greece near Timisoara, Roumania, where King Carol, Premier Tatarescu and Hungary Prince Paul of Yugoslavia conferred January 12.

Despite the mystery which surrounded the Gafencu-Cincar conference, it was reported unofficially Yugoslavia is seeking a Rumanian-Hungarian concessions of some kind to strengthen southeastern Europe generally.

PARKING METRE PAYS NICKLE

Omaha, Neb., Jan. 20 (AP) — A parking metre paid off like a slot machine to John Barone, Omaha restaurant owner, today. A 10 cent deposit wouldn't go into the metre's mechanism and it refunded. He rapped the machine with his fist and the coin flew out.

RAIL-GRADING SYSTEM PRAISED BY LINN FAIR

Agriculture Representative States This System Only Fair and Square Way

24 CLUBS FORMED

The rail-grading system is the only fair and square way of estimating the value of hogs, Linn Fair, Hastings County agricultural representative told the County Council in an address of farming matters of the county, yesterday.

He asked members to contact their constituents and advise them to the effect that in increasing the hog population to meet demands of the Mother Country not to forget quality as well as quantity.

Hastings County, he said, was one of the most important hog-producing counties in Ontario, ranking tenth in pre-war production. It produced 55,000 hogs last year, twenty-eight per cent of which were select grades and on which the government bonus of one dollar per head was paid.

To Provide Boar Free.

In order to encourage the production of bacon, the government, Mr. Fair said, will provide free of charge, an advanced registry boar to groups of six farmers owning at least twenty brood sows between them. service charges would recompense the farmer chosen to care for the boar. Twenty-four bacon-hog clubs have already been established in the county, the speaker said, which are producing hogs that mature quickly, which not only provides quick products but also sets down high costs.

Twenty sows have been placed in the county by the department, Mr. Fair said, which have been distributed to young farmers clubs throughout the district in an effort to speed up production of bacon type hogs. The purest type hog is raised in this county was "fairly decent," Mr. Fair told council, but there was a tendency short nettel the being too long and shallow-bodied. This could be remedied, he felt, by the introduction of the bacon type sows and boars offered by the government.

Assumes Responsibility

Prices at the present time are $20.18 cents for 113 pounds of pork laid down at an Atlantic seaport. The British Government assumes all responsibility of transport from Canadian shipping. At the present rate of exchange, this price nets the farmer approximately 8 cents per pound liveweight on an average.

Referring to cheese, Mr. Fair told council that the price had been pegged three times, last fall, the last quotation of which netted the farmer roughly 13 1-2 cents per pound. The price was low at the start of the season, but war conditions brought about a sharp increase. He took for granted, he said, was one on which he would not have to assume, but he felt that the government did not feel that the price of 13 1-2 cents was sufficient to warrant increased production.

He did not know, he said whether the bonus or premium paid for high scoring cheese last year would be continued, but he was sure that prices would be much higher at the beginning of the season than were those of a year ago.

Mild discussion followed Mr. Fair's address in which reeves asked questions relative to the farming conditions of the county.

GEN. HERTZOG CONTINUES FIGHT

Smuts' Government is Expected to Command Safe Majority

Cape Town, South Africa, Jan. 20 —(CP)—General J. B. M. Hertzog, whose opposition to South Africa's declaration of war against Germany led to his resignation as Prime Minister Sept. 6, continued his fight for neutrality today as parliament opened a new session.

He gave notice he would offer the following motion in the House of Assembly Tuesday: "This House is of the opinion that the time has come for the state of war against Germany to be ended and peace be restored."

In the Speech from the Throne, read by the governor-general, Sir Patrick Duncan, it was intimated the government would act on parliament for broader war powers. Approval will be sought for war measures already put into force.

As the new session opened political circles predicted the movement of General Jan Smuts would command a safe majority when the Stertzog motion is put to vote. When General Smuts, then Minister of Justice, split with Prime Minister Hertzog in the first few days of the war, Hertzog was defeated by a margin of 13 votes. It is believed the Smuts majority now may be as high as 18 votes.

SECOND CONTINGENT OF CANADIAN TROOPS AT TRAINING DEPOT



The second contingent of the Canadian active service force were welcomed upon their arrival in England by Mr. Anthony Eden and Mr. Vincent Massey, LOWER LEFT. With their forage caps decorated for New Years, these two Canadian troops, LEFT, wave a cheery greeting upon their arrival at a training depot, while some of their comrades, UP-PER RIGHT, chalk up a New Year's greeting on the door of their billet. Following on the heels of the first contingent of Canadian troops, Australian airmen, LOWER RIGHT, arrived in England on Boxing Day and the first Dominion unit on active service. They are manning Short-Sunderland flying boats and taking active part in coastal patrol work.

German Offensive Against Holland During Winter Weather Would Be 'Colossal Gamble' Say Experts

By J. F. SANDERSON
Canadian Press Staff Writer

London, Jan. 20—(CP Cable)—A German offensive against Poland and Belgium in present winter conditions would be a colossal gamble in the opinion of high military leaders here.

An attack against the low countries is feasible so long as the weather stays cold and the ground remains frozen, but a sudden thaw would bring extremely serious handicaps where a reverse might develop into disaster.

In the opinion of military experts here the Germans would be forced to wait at least 24, and probably 48, hours' notice of their intention to move against the low countries.

At the present time Germany has a huge concentration along her western frontiers, which grow smaller in numbers as Switzerland is approached.

Big Gamble on Weather

Germany's big gamble would be over the weather. Winter conditions impose greater difficulties on the attacker than on the defence, but if the German high command could bank on the canals and rivers of Holland and Belgium remaining frozen an attack might be justified in German eyes.

Military experts here believe it would be impossible for Germany to launch a winter offensive against the Maginot Line through Switzerland. That leaves possibilities—into Northern Holland, into that part of Holland below the Rhine and a big swing into Belgium through the Ardennes and Luxembourg.

Canadian Premier Recede

Although the fears of Belgium and Holland last weekend over the imminence of a German invasion have receded, there are many diplomatic and military experts here who believe the crisis is not over, but merely postponed.

They believe in the inevitability of Germany moving against the low countries at some time with the double object of securing a base for Britain Bombing and flanking the Maginot Line.

One reason advanced for thus holding this view is Germany's confidence in the air war only by a knockout blow against Britain. If this can be done at all, it will be by striking in the back a fist whose fetters from sea in Toronto, and other centres, all eager to participate in the hunt (when it was announced last week) Mr. Kingan is looking for a larger turnout today.

With the accompanying paperwork, guides and wardens, Mr. Kingan and a friend ventured into the bush south of here yesterday and well into the interior to Wolf Lake, but there was not even a track of a wolf.

With no better luck today that there was plenty of it, however, is at the Peterborough and district wolf hunt of 1939 is going to finish off like a wet fuse with the only wolf sign in the district being the two wolf pets that Stewart Brown has.

Story of Canada's Army In Second Great War To be Recorded in Picture and Sound

By GILLIS PURCELL
Canadian Press Staff Writer

Aldershot, Eng., Jan. 20—(Delayed)—(CP)—The story of the Canadian forces in the second Great War will be set down for posterity in every detail—in words and pictures, complete with sound effects.

Officially, the most important historical duty in the army is completing the daily "war diary" for Duke of any historian appointed by the Department of National Defence at Ottawa. Col. Fortescue Duguid was named historian of the Canadian forces in the first Great War.

Lt/ W. Brockington of Winnipeg, has been named counsellor to the war committee of the Canadian cabinet in Ottawa and recorder of Canada's war effort.

News of War's Activities

Canadian daily newspapers were assured news of the force's activities when the Department of National Defence accredited to it a representative of The Canadian Press, the co-operative news-gathering organization of the Dominion's daily newspapers. In the last war, The Canadian Press was represented at headquarters of the Canadian Corps in the field.

Insurance Given a Toronto Firm

Insurance covering road liability and which includes liability protection for all county buildings, was awarded to the A. E. Wilson Company Limited, Toronto, at a premium of $696.00 by the Hastings County Council yesterday.

Mr. Joseph White, representative of the company, which has carried the road insurance of the county thirteen of the last fourteen years, told council in a brief address that conditions this year in the roads and bridges system were very favorable, and for this reason his company had decided to make a substantial reduction in premium costs.

Road insurance, it was pointed out by Mr. White, covers all cases where the county would be liable for any defects in its roads and bridges system.

Not a Wolf-Track Seen by Hunters in Big Drive

Apsley, Ont., Jan. 19—(CP)—The score in the drive to rid this district of deer-eating wolves as it stands today is five unexpressed and one unfortunate Northern hound, two guides and two hunters, all slightly frost-bitten, but no wolves.

The drive conditions are along just to see that everything is according to the Ontario game laws, the guides are to keep the hunters (two of them) from losing themselves in the bush, and, of course, the five newspapermen are here to let the world know how the drive progresses.

The trouble, according to Charles Kingan, of Peterborough, who organized the hunt, is that current temperatures with the mercury hovering around the 30 below mark have caused would-be hunters to think twice about leaving their warm homes and heading this way, deciding to let the hard a fin of letters from sun in Toronto, and

FINNS CAPTURE SEVERAL POSTS

High Command Says Swedish Volunteer Takes Part in Bombing Russian Camps and Columns

Helsingfors, Jan. 20—(AP)— The Finns tonight reported capture of "a few enemy positions" southeast of Lake Ladoga and the wiping out of a Russian detachment of 200 men and 45 men near Ilmantsi.

The high command also announced that Swedish volunteer airmen had taken part with the Finns during the past week in bombing Russian camps and columns.

The Army's announcement, covering yesterday's events, said a battle had continued throughout the day at Markjarvi, where Finns were reported to have caught up with 60,000 Russians in retreat since the Arctic Circle.

Widespread Russian air raids yesterday, the communique said, involved about 250 planes over the Karelian Isthmus area in the extreme east and about 450 over the whole country, but the casualties were only one dead and four wounded.

P.E. Co. Council to Spend $10,000 Less On Roads this Year

Picton—Favoring a curtailment of road work for the duration of the war, Prince Edward County Council yesterday decided to reduce the 1940 estimates for construction and maintenance of roads in the county by $10,000. This is ten thousand dollars less than last year. $15,000 will be spent on maintenance and the remainder on construction. Road superintendent J. R. Bowerman explained that with the taking over of 94 more miles of roads by the county from 180 miles of road in the county system. He stated that a saving had been made on the purchase of new equipment and as a result the county would be able to purchase new crusher but to rent one.

Warden Ross Bonter stated that Picton had planned a street program which had to be carried out in 1940 and that the grants due to war time conditions.

Wardens A. H. Rutter, Reeve Ed Purtelle, Reeve Roy Ketchenon and Reeve R. Bonter were named a committee to attend the Ontario Good Roads Convention in Toronto.

Grant for patriotic purposes and others took up a great deal of time. Judge R. W. McLean, president of the Prince Edward County branch of the Canadian Red Cross, made an appeal for $1500 for the Red Cross. The amount designated the county as its part of the Canadian Red Cross Overseas Fund which had gone over the top elsewhere. He said that he had to have a canvass here but to have the council make a grant for the same purpose. Only on previous day, council had voted to give the Canadian Legion $1000 for the D. D. the sum of $100 per month for the duration of the war in their war work. Miss L. Boulter, the Regent, stated that the Chapter had spent $900 since war began but help was required to carry on the patriotic work.

Council fell there were organizations in the county more deserving and decided to appropriate the $15,000 for patriotic purposes. The Red Cross Society, the Canadian Municipal Board. Of this, $9,000 will be given to the Canadian Red Cross Society, $3,000 for use of the Prince Edward Hospital for purchasing supplies and $3,000 to meet other patriotic needs including Overseas Relief.

Council voted $100 as a relief grant to the widow of Earl Marvin of Wellington. It was pointed out that Mrs. Marvin in that part of the county was necessary due to the large territory by the Chief Constable Canning James Loveland of Bloomfield.

The usual grant of $100 was made to the Salvation Army, a similar sum to the Canadian National Institute for the Blind and $25 to Quinte Seed Fair, at which county farmers are heavy winners each year.

Feast of St. Patrick Observed in Diocese On April 3rd.

The Feast of St. Patrick will be observed this year in the archdiocese of Kingston April 3rd, the Archbishop of Kingston having followed generally in the Catholic dioceses of Canada, in order that in liturgical dates is not unusual when a feast falls on Sunday. This year the 17th of March is on Palm Sunday, hence the transfer of the celebration of the Feast day.

WEST INDIES TRADE

Kingston, Jamaica (CP)—Prospects of British colonial trade are greatly enlarged by trading arrangements of the Ottawa Economic Conference and subsequent concessions, says West Indies Year Book.

WILLING BUT WEAK

London, (CP)—Sir Patrick Hastings, journalist-barrister who saw service in the South African War and World War I, has received a commission as squadron-leader in the R.A.F. because of ill-health.

DEGREES DOWN UNDER

Christchurch, N. Z. — (CP) — Lowest temperature in a year here was 34 degrees below zero, June—and highest 91 degrees— in December—according to the New Zealand Year Book.

RIVER OF TAR

Stourton, England, (CP) — Three men working in the shadow of a tar storage tank here ran for their lives when the tank wall burst. Inside were 5,000 tons of crude tar, oil and acids, which swept on like a river.

PRINCESS ROYAL JOINS IN WAR WORK



Princess Mary, sister of King George, is doing canteen work at work with other ladies of the village of Harewood preparing sup-plies for the Red Cross. The princess is the wife of the Earl of Harewood, is president of the Princess Royal Hospitals Supplies Depot.

ALL IS BRIGHT

By Eleanor Browne

CHAPTER XXVII

Star heard the carols, faintly at first, above the put-put-put of the boat. Then, clearer, almost nearer to the ship the words were clear: "Let nothing you dismay." Ted rolled down her cuffs. It was so good to hear cheerful voices again, to see the smooth white side of the ship, clean and shining, after the darkness. She asked nothing more than this; to step up on deck and to stay there, watched over and guarded from the unknown dangers of the sea.

Weather, not Hitler, was the enemy. He had reached the schooner soon after it was headed back toward Kingston. Nor had Coates said any more, either in apology or explanation, than was necessary. His interest in her seemed to have vanished into thin air with his knowledge that she was not an heiress. For the first time in her life she was to have his schedule upset, whether by a recalcitrant mule who refused to quiet down after he had been lifted to the deck, or by an equally stubborn passenger who refused to return to the ship on time.

What were girls coming to these days? He didn't know. In his own way Captain Porter had managed to find out that it was to Gloria Kent was engaged. His hasty remark that the engagement was broken, but he had thought until this afternoon that Ted was marrying a mistake. The Sandringham girl looked trimmer, more as if she would be a good wife for a seafaring man. She reminded him in some way of his own Ted—before now, of course, for Doris had put a little weight those last few years. But when she was younger.

"Come in!" he shouted again. Captain Porter marched over to the door and threw it open, and Ted, standing there, knew he always had ready as a disciplinary measure. But as he saw who was standing there he choked hastily and backed into his room.

"Er—ah—come in please," he said as cordially as he could manage. "Mrs. Jenkins, isn't it?"

"Yes, it is."

Mrs. Jenkins returned his stare with a belligerence that matched his own. For the moment Captain Porter forgot that he was master of the Cartagena and Mrs. Jenkins only a passenger. She was far more master of the situation than he. He almost apologized for occupying the cabin.

"I've come to report a theft," his visitor announced briskly. "I want you to stop the ship and have everyone searched."

Captain Porter sighed in exasperation, but he managed to control his words. "What is it you've lost, Mrs. Jenkins?"

"A pair of silk pajamas—white silk, that they were—embroidered in green and gold. Lounging pajamas, you know."

"Ah—no. I know. Have you looked through your cabin thoroughly?"

"Certainly I have. I'm not in the habit of making statements, Captain Porter, unless I am positive of the facts. These pajamas were stolen."

"When did you miss them?"

"When we returned to the cabin after decorating the Christmas tree. We stood around and sang carols for a while and the thief had a very good opportunity to go through everything. The ship must be searched."

Captain Porter glanced at his clock. It was the dinner hour, but it was hard to tell Mrs. Jenkins that even if the thief had left the Kingston dinnerand he would not stop the ship for a second. In fact he wanted to get to the Kingston and tell them to put on more speed.

"We'll certainly search, of course," he said soothingly. "But I feel sure that if you look—" his voice trailed off as Mrs. Jenkins fixed him with a piercing glance. "You—you must have left the door ajar. all passengers to look their cabins while we are in port and to prevent such petty losses."

"It is not a petty thing again, Mrs. Jenkins fairly bristled. "Petty? Those pajamas cost five dollars! And—and besides being a present to the Captain's alarm, Mrs. Jenkins' face suddenly crumpled and her eyes became misty—"It's the first time that now—that I can't give them—"

"They were a gift?" Captain Porter intelligently clicked his tongue against his teeth. "But—couldn't they be replaced by the person who you intended them?"

"Impossible!" Mrs. Jenkins," his visitor said with a quaver in her voice. "He—he's never had silk pajamas. I—I wanted to surprise him."

CHAPTER XXVIII

Captain Porter coughed and turned his head. The thought of Mr. Jenkins clad in white silk embroidered in green and gold was almost too much for his gravity. "I'm sure," he began as soon as he could control his voice, "there is an explanation."

He was interrupted by another knock at the door. Mrs. Jenkins turned and Captain Porter went to open it. Ted was in the next cabin. Anything was better than to be alone with her thoughts.

Gloria stood in the doorway, still in the white evening dress she had worn that afternoon. She looked tired and plain. She ignored Mrs. Jenkins and spoke directly to the Captain. "I've had a beastly headache all evening," she said to him accusingly as if he had been the cause of it, and while I was in the top deck trying to rest somebody entered my cabin and removed—" she choked, and added, scornfully, "my pajamas!"

Captain Porter looked over to the door and threw it open, and Ted, standing there, knew he always had ready as a disciplinary measure. But as he saw who was standing there he choked hastily and backed into his room.

"Er—ah—come in please," he said as cordially as he could manage. "Mrs. Jenkins, isn't it?"

"Yes, it is."

(To Be Continued)



SURVIVE TURKISH EARTHQUAKE

A pathetic sight was this Turkish peasant woman, survivor of the recent earthquake, as she sought refuge with her baby in a shelter made of the wreckage. The death toll in the earthquake was placed officially at 30,000 but unofficial reports raised the number of deaths from trem-blors over a wide section of the country to nearly 50,000.

Probabilities

Lower Lake region: Fresh westerly to northerly winds with occasional snow; colder tonight. Tuesday — moderate winds; partly cloudy and cold with snowflurries. Wednesday—Cold.

★★★

The Ontario Intelligencer

BELLEVILLE, ONTARIO MONDAY, JANUARY 22, 1940

Temperatures

	Max.	Min.
Today	23.4	17
Year ago	33	13.5

Snowfall: 12½ in. Weather, cloudy.

FOUR BRITISH SHIPS, ONE A DESTROYER, SUNK

3 Neutral Victims Added to Toll Of Men and Ships

1485-Ton Flotilla Leader, Grenville, Sunk by "Mine or Torpedo"; States Admiralty — Eight Killed and 73 Known to be Missing

MANY WOUNDED

Winston Churchill in Broadcast Says Empire States War at Sea "Not Going Badly at All" Despite Losses and Misfortunes

London, Jan. 22 (CP)—Four British ships, one of them a destroyer, were sunk in a wave of week-end shipping losses.

Three neutral victims also added to the heavy toll of men and ships, especially in icy waters around the British Isles, which some sources blamed on an increase in German mines.

Sinking of the destroyer Grenville, 1,485-ton flotilla leader, "by a mine or torpedo" was announced by the Admiralty yesterday. Eight of the fourth British destroyer sunk in nearly five months of war and British ally list lost to her fate. When she sank was not disclosed.

The Admiralty said 118 officers and men were saved, but "eight are known to have been killed and 73 are missing and must be presumed to have lost their lives." It listed the commanding officer as Capt. G. E. Creasy, among the 81 dead. Among survivors landed at the east coast port were some severely wounded.

Churchill Not Dismayed.

Britons saw the week-end losses in a speech by Winston Churchill, first warning of Saturday that "many losses and disasters" still lie ahead in the war at sea, even though the allied successes have been so great. Churchill, head of the Admiralty in an Empire broadcast said things are not so black after all. Indeed, they have never gone so well in any naval war."

(Continued on Page 11)

THE WEATHER

Toronto, Jan. 22 (CP) — Moderate to heavy snowfalls have occurred over the week-end in parts of Ontario, while in the Prairie provinces the weather has been generally fair and moderately cold.

Lake Superior — Moderate winds, shifting to west or northwest; partly cloudy and somewhat colder tonight and Tuesday with light snowfalls or flurries.

Western Provinces — Northerly winds; partly cloudy and colder tonight and Tuesday with snow flurries. Wednesday, cold.

Place:	F	High	Low
	—	—	—
Victoria	40	46	36
Calgary	9	22	6
Edmonton	24	zero	zero
Saskatoon	12	24	8
Winnipeg	9	19	7
S.S. Marie	14	30	14
Toronto	34	39	30
Ottawa	8	30	8
Montreal	10	21	10
Quebec	12	30	12
Halifax	20	27	19
Detroit	23	30	17
New York	32	39	30
Los Angeles	52	71	52
Miami	64	73	64
Bermuda	57	64	57

x-below zero.

Why The Weather?

By MAJOR A. H. THEISSEN

Solenoid — Ancient Archaeological Cold air and water vapor! Water vapor, whence comes rain and snow, forms a part of the atmosphere. By varying amounts everywhere from the surface of the earth to the stratosphere, where it may exist in minute quantities, the actual amount of water vapor decreases rapidly with altitude. The quantity in one cubic foot of space when saturated varies from 4.3 grains at 0 degrees to less than one-half grain at zero. By saturation is meant all the vapor that can exist, and the amount varies with the temperature as indicated above. Thus it is seen that the heaviest snows are not cover at low temperatures. This accounts for the small snow fall in the polar regions and in the coldest weather.

Napanee's Assessment For County Rate Set at $1,563,000

Napanee, Ont., Jan. 22 (CP)—Lennox and Addington County Council passed an assessment by-law as it ended the January meeting on Saturday, setting Napanee's assessment at $1,563,000 and thereby carrying the town's protest to a new arena.

Reeve John G. Daly and Deputy Reeve Dr. C. M. Stratton had threatened that if the town's demand for an assessment no higher than $1,350,000 were not met, they would present to the Ontario legislature a bill providing for Napanee's secession from the county's jurisdiction. They were the only council members who voted against the assessment by-law.

The by-law, apart from minor adjustments, will effect the assessory as the compromise agreement of July 20, 1939, reached some time after long litigation between the county and the town over Napanee's share in the equalized assessment.

Warden Wilfred McCabe left the chair for the second straight day to lead discussion. Reeve Daly moved a set-out point, when the latter seemed deadlocked, that the meeting be adjourned. The Warden refused to accept the adjournment motion until the issue was argued further.

The council voted that J. E. Simpson, K.C., be asked to resign on the ground that his services were "not acceptable" at present.

ONLY 2 LIFEBOATS AVAILABLE AFTER LINER TAKES FIRE

Survivors of Burned Italian Liner Orazio Reach Marseille With Harrowing Stories

FIVE BOATS STAND BY

Explosion Occurs Late Sunday as Liner Battled Way Through Tempest Off Barcelona

Marseille, France, Jan. 22 (AP) —Italian officials announced late this afternoon that all of the 412 passengers aboard the burned Italian motorship Orazio had been rescued, despite heavy seas and speed with which fire ravaged the vessel yesterday off the south coast of France.

Local agents of the Italian line, owners of the vessel, said that, "only a few" members of the crew of 231 still were missing after a new check-up of survivors taken aboard half a dozen rescue ships.

Marseille, France, Jan. 22 (AP) —First survivors of about 900 persons aboard the burned Italian motorship Orazio reached here today with harrowing stories of a sudden explosion which enveloped the 19,000-ton ship in flames and destroyed all but two of her lifeboats.

One of these brought 50 to safety by a French auxiliary cruiser which picked up the passengers and crew threw themselves into the stormy Mediterranean, where they were picked up by lifeboats launched from three Italian merchantmen standing by.

More survivors were due this morning aboard two French destroyers. Special hospitals were ready to care for those who had suffered burns and injuries.

Refugees from the abandoned South America-bound liner said the explosion occurred nearly 5 p.m. yesterday in her engine room while she was battling her way through a tempest 60 miles off Barcelona.

While two French warships, the 23,250-ton Italian liner Conte Biancamano, the 11,700-ton Italian liner Colombo and the 5,441-ton Italian freighter Recca put out their boats to the rescue, two lifeboats were launched.

Survivors said one, believed to have carried an Italian diplomat, left for Rio de Janeiro, Brazil, to his South American post.

The Italian Minister to Panama, Renato Pirenne, was aboard the burned motorship. Former Belgian Premier Theodore Heyman died on the Orazio.

4 PROVINCES ASKED TO SHARE IN FUND FOR SCHOLARSHIPS

Montreal, Jan. 22 (CP) — The Canadian Association unanimously announced today a campaign to have the Ontario, Manitoba, New Brunswick and Nova Scotia governments share in the $150 annual grant the Dominion Government is willing to spend in line with the provincial administrations for scholarships during the next three years.

The fund for other capital scholarships averaging $150 already has been subscribed by graduates in the five provinces. It was approved by the Dominion Government after its submission to Labor Minister Rogers by an assembly delegation last March.

ANNULAR ECLIPSE VISIBLE APRIL 7

In Canada Part Shadow Will Reach to Arctic Circle

New York, Jan. 22 —(AP)— An annular, or ring, eclipse of the sun will be visible over the southern United States April 7 from west Texas to Florida, travelling eastward.

It will shadow part of the United States up to the Alaskan southern border, in Canada, the part-shadow will reach to the Arctic circle. Exact positions have not been predicted.

An annular eclipse is so named because the rim of the sun will show in a narrow band of light all around the dark moon. This is due to the fact that the moon is little too far away for its bulk to cover the sun completely.

While astronomers can make only a few studies in this kind of eclipse, the chance for useful scholarship is something that comes to most astronomers only a few times a year. This eclipse lasts six minutes, much longer than most of these eclipses. During that time, the moon will cover 93 percent of the sun's surface.

Heroine of Kidnap Case Shoots Self; Brooded Over Father's Death

Kansas City, Jan. 22 (AP) — Crushed by the death of her father and brooding over the punishment of the men who kidnapped him, Mary McGrory, 33, daughter of Kansas City's ousted city manager, shot and killed herself today. Her maid found the body, a small pistol nearby and a wound in the head.

F. McGrory, stormy autocrat of the city hall, had been both father and mother to his daughter since she was born. Their mother died when they were babies, and McGrory devoted his life to them. They established them, supervised their education.

Mary was a pretty girl, as pretty as she called her father. Had been engaged to be married in May.

Mary McGrory saw the will to live ebb from him after former mayor Bryce B. Smith moved him and other Pendergast organization men out of office last spring. McGrory died in the summer.

Then, last March, during the kidnappers' trial, a defence attorney asked McGrory, "but your daughter was not harmed?"

"Yes," McGrory answered, "my daughter has been injured to the extent that I fear she never will recover."

Miss McGrory's maid found her mistress dead on the sun porch of her home, a .36 calibre pistol on the floor. A police ambulance driver-attendant borne the burns on her right hand.

She left a note, unaddressed:

"Why pay kidnappers are probably the only people who don't consider me an utter fool.

"You think $100,000 ransom penalty now—so—please give them a chance."

Four men kidnapped Miss McGrory from her bath May 27, 1933, and released her after the government of a house near Shawnee, Kas., for $30,000 ransom.

Three of the men were apprehended and convicted. Walter McGee was sentenced to the gallows but Miss McGrory appealed to Gov. B. Park, then governor, and Park commuted his sentence to life imprisonment, the same as imposed on his brother George.

Another man, who lived in the farmhouse, was sentenced to eight years but was released in 1938. Clarence Stephens still is at large.



BEFORE THE COUN'T LEFT IN A HURRY

Hungarian Foreign Minister Count Csaky, LEFT, is pictured with Italian Foreign Minister Count Ciano on Jan. 6, as they started talks on a joint stand in case of Russian ambitions towards the Balkans. The next day, Count Csaky, after a hurriedly-called conference with Ciano, suddenly left for Budapest. While no official statements were forthcoming, it is believed that he returned for his government's okay to an anti-Soviet pact.

GERMAN SEAMEN REMOVED FROM SHIP BY BRITISH

Jap Vessel Halted by Shot Across Bows Just Off Japanese Shore

PROTEST MADE

Tokyo, Jan. 22 (CP)—Japan today formally protested the British action in halting the Japanese liner Ascama Maru and removing 21 German passengers. A note was reported filed across the bow of the Japanese ship.;

The protest was lodged with Sir Robert Craigie, the British Ambassador, by Foreign Minister Hachiro Arita.

While officials studied the incident, Sakichiro Suma, foreign office spokesman, reported that Japanese Embassy officials at Washington would approach the State Department on "technical matters" regarding Japanese-American trade relations.

The Commercial Treaty between Japan and the United States expires Friday.

Termed "Regrettable"

The spokesman termed the removal of Nazi seamen by a British warship as "very regrettable" because the "seamen are going from one place to near our shore."

Passengers aboard the ship said the liner was spotted about 25 miles off the Japanese shore. The Ascama Maru left San Francisco Jan. 6.

Passengers said the Nazi prisoners were among a group of 40 men formerly seamen on Standard Oil tankers who were being sent home at the company's expense because of the war. They were en route from San Francisco to Germany by way of Japan.

They said the warship, apparently a light cruiser with her name blocked out, came alongside the Asama Maru Saturday and ordered her to halt. A shot was fired across the liner's bow.

Then British officers and nine seamen boarded the liner, it was said, and "with the utmost courtesy" examined the passports of the German passengers.

11 Allowed to Remain

Seventeen of the group of 40 were ignored, apparently because they were unskilled seamen and two others hid from the boarding party. It was said. Eleven other Germans, including a woman, were allowed to remain on board.

The captain of the liner, Yoshiada Watabe, said a "semi-merchantman which appeared to be armed" remained about two miles away during the proceedings and then disappeared.

The British Embassy termed the incident as "in accordance with international law."

YOUTH SHOOTS STEPFATHER

Portland, Ore., Jan. 22 (AP) — Norman Swelder, 16, became enraged as he saw his stepfather knock down his mother three times. He shot the stepfather and then bicycled to a police station to surrender. Police found James Hart, 40, dying, and Mrs. Hart cowering in a corner.

DUTCH GOVT CENSORS NEWS LEAVING HOLLAND

Intention is to Make Sure There Will Be No Doubt of Strict Neutrality

REGULATIONS

Amsterdam, Jan. 22 (CP-Havas) —The Dutch government today imposed censorship on outgoing news, with the country just recovering from a second threat of invasion, the government announced it was instituting news control in order that along these channels at least there shall be no possible doubt cast on Holland's strict neutrality.

Army leaves are being restored Wednesday.

A report was filed at Berlin today of the flight of a German plane Saturday over Dutch territory.

Censorship will cover communication by telegram and telephone. Transmission will be refused to news falling under the following categories:

"Communications dealing with the defence of the Netherlands or apropos of plans, suppositions, or rumors.

"Communications which can endanger the maintenance of Dutch neutrality or cast doubt upon this neutrality.

"Communications which can arouse abroad hostility toward Holland.

"Communications injurious to the prestige of friendly States.

"Communications concerning acts, measures, and projects of the foreign government or of other countries concerning Holland which have not been officially confirmed by the Dutch government."

MAYOR URGES MEN TO MARRY

Massachusetts Mayor Says Man Without Job Need Not Hesitate

Gardner, Mass. Jan. 22 (AP) — A considerate Mayor, who had put 15 cents when he returned from the honeymoon wasn't enough when he told unemployed men of this community that if they married he would see that they were supported "even if you have to go on relief rolls."

"It's high time for reformers to stop meddling with natural laws" Mayor Fred E. Perry, father of two girls and two sons said in an interview.

"Because a number of people have been frightened by the drivel they have heard during the past decade about economic collapse, they have refrained from marrying and the result is an increasing number of bachelors and old maids and a falling birth rate."

"A healthy city, state and nation requires marriages and if a man without a job in this city wants to get married, he has my blessing and encouragement and I'll see to it that he gets a public welfare job."

OVER-ICE ATTACK BY SOVIET ARMY EXPECTED HOURLY

Gulf of Finland From the Estonian to Finnish Shore Now Frozen Over

FINNS PREPARED

Finnish Airmen Successfully Raid Russian Naval Base at Kronstadt

By WADE WERNER
Associated Press Staff Writer

Helsingfors, Jan. 22 —(AP)— Hundreds of Russians had been killed, the high command reported today, in each of a number of futile attempts to crush Finnish resistance on the Karelian Isthmus and the eastern front.

On the Karelian Isthmus, where the Finns have reported defeating the Russians, they said the invaders sought to give effect to their plodding by-passer substitutions that the Finns surrender under the threat that they would be annihilated coming to help their foe.

Reviewing developments in the past twenty-four high command reported in its regular evening communique:

128 Enemy Dead Counted

In the Taipale sector of the Karelian front "about 120 enemy dead were counted in the Russian positions and on the ground in front of our lines were the bodies of several hundred others" after Russian attacks were driven off.

On the Finnish front, northeast of Lake Ladoga, the Finns reported "considerable losses of the other three officers and about 120 men killed."

Further north but still on the Soviet eastern front, in the Lemetsa sector, the Russians were driven back with "about 400 men killed" and five tanks destroyed.

In its announcement of the Leningrad front, the army said:

"The enemy tried to give effect to his attacks by loudspeakers mounted in positions which they forced our men to surrender, declaring that Viborg (Viipuri) would be surrounded in a few days and threatening that Germans were coming to help him and would kill all Finns."

Nothing New in North

In the far north, above the Arctic circle, where Russian flank attack had been reported bracing after withdrawing to Marakjarvi, there was nothing in the morning new.

In slight air activity yesterday, it was announced, only four persons were killed in the entire country.

Freezing of the Gulf of Finland from the Estonian to the Finnish coast, giving Finland means, while with the possibility of an attack from Russian bases in Estonia.

PREDICTS DEFICIT OF $6,000,000

Montreal, Jan. 22 (CP)—A deficit of $6,000,000 for the coming fiscal year is inevitable if the city of Montreal unless new sources of revenue are found, Camillien Houde, K.C., Kerry said Saturday in an address before members of a Montreal Canadian Club dinner. Houde addressed by Mr. Kerry was one that "unfortunately" would be compelled on our municipality by superior government action.

(Continued on Page 11)

Central China May Seek Official Explanation

Count Ciano Sends Greetings to Wang Whom Japan Has Designated as Government Head in Conquered Area in China

JAPANESE VIEW

Foreign Observers Predict Protest Against What is Termed Italy's Virtual Recognition of Japanese-Controlled Government

Rome, Jan. 22—(AP)— Foreign observers predicted today they would protest against Italy's virtual recognition of a Japanese-controlled Government for conquered territory in China before it is organized.

Felicitations to the projected regime were conveyed in a telegram to Wang Ching-Wei, whom the Japanese have designated as Government head.

Foreign Minister Count Ciano, it was disclosed officially, messaged Wang that China with her great neighbor, Japan, will find a new era of prosperity and friendship' and cooperation.

"I must express most sincere felicitations to you on the news that Fascist Italy is ready to offer your work of national reconstruction and comradely collaboration."

Wang at Taigutse

Wang arrived at Taingtao today for a conference with heads of the Japanese, controlled governments of Peiping and Nanking in an effort to work out a central regime.

Wang's message to reply said that he appreciated the "full value" of the Ciano note.

The Japanese Premier broke with General Chiang Kai-Shek, head of the Chinese Government and army, a year ago and since has sought end of conflict on Japanese terms for the "new order."

Political observers expressed doubt that the anti-comintern pact figured prominently in the exchange of messages. Japan, Italy and Germany were the chief signers of the pact to oppose international Communism.

Japanese Viewpoint

Japanese quarters, however, interpreted the exchange as indicating Italy intends to establish an anti-comintern front in China, support Japan's program for a peace in the far east, and become the first to recognize the new regime when it is formed.

(Continued On Page Eleven)

GUARDS COURT DURING APPEAL

Scotland Yard Takes Precautions Owing to Rumor of Possible Trouble

London, Jan. 22 (CP) — Scotland Yard guards and C.I.D. detectives around the court where two Irishmen appeared today to hear death sentences in connection with an "outrage" in Coventry, central England.

The men were convicted of murder in the death of Miss Elsie Ansells, shop assistant, and injury of persons who died in the blast. She was the first woman victim of the war.

The defendants making the appeal are James Richards, 29, and Peter Barnes, 32.

Police mustered credentials of all spectators and the hearing was adjourned until tomorrow without an incident.

President of Soap Company Gets Highest Corporate Income in States

Washington, Jan. 22 (AP)—A soap manufacturer shoved aside all the fabulously-paid motion picture colony to rank as the highest paid corporate executive in the United States.

The $428,713 salary and bonus of P. G. Couchway, president of Lever Brothers Company in Massachusetts, drew others in the year's corporate income tax returns.

Under a new law the treasury made public today the names of those who received $75,000 or more. 000, limited to $15,000 as in past years. This change cut the list from 3,715 in 1938 to 1,813 in 1939. There was not a "400" of the wealthiest people, because the law exempts income from dividends or other sources not called "compensation". Thus names like Henry Ford and John D. Rockefeller, Jr., do not appear at all.

Second was Gen. Geis $391,944.

Thomas J. Watson, head of International Business Machines Corporation, ranked second with $453,440, and Charles Boyer, $161,000; Frederic March, $161,000; Tyrone Power, $140,720; Director Roy Del Ruth, $216,741; Samuel Goldwyn, $156,000 — Goldwyn-Mayer Pictures. Louis B. Mayer, Jr., $156,000. Near the top of others on the 1937 salary list with $1,161,753, was one shown not to be nor were celebrities like Clark Gable, Myrna Loy, Bette Davis, Greta Garbo, Some of these names may appear later on a supplemental list.

Hollywood Salaries Pretty Good.

Other film industry executives included: Warner Baxter, $279,807; Director Frank Capra, $265,000; Bing Crosby, $260,000; Jack Benny, $260,000 (from Paramount Pictures alone); Shirley Temple, $114,546; Leslie Howard, $141,249; Loretta Young, $181,815; Fred MacMurray, $183,333; Henry Fonda, $105,000; George Raft, $184,964; Carry Cooper, $140,139; John Barrymore, $105,833; Bob Burns, $155,933; Joel McCrea, $152,000; Marlene Dietrich, $130,000; Charles Boyer, $161,000; Frederic March, $161,000; Tyrone Power, $140,720; Director Roy Del Ruth, $216,741; Samuel Goldwyn, $156,000 — Goldwyn-Mayer Pictures. Louis B. Mayer, Jr., $156,000. Near the top of others on the 1937 salary list with $1,161,753, was one shown not to be nor were celebrities like Clark Gable, Myrna Loy, Bette Davis, Greta Garbo. Some of these names may appear later on a supplemental list.

Hollywood Salaries Pretty Good.

Other film industry executives included: Warner Baxter, $279,807; Director Frank Capra, $265,000; Bing Crosby, $260,000; Jack Benny, $260,000 (from Paramount Pictures alone); Shirley Temple, $114,546; Leslie Howard, $141,249; Loretta Young, $181,815; Fred MacMurray, $183,333; Henry Fonda, $105,000; George Raft, $184,964; Carry Cooper, $140,139; John Barrymore, $105,833; Bob Burns, $155,933; Joel McCrea, $152,000; Marlene Dietrich, $130,000; Director Roy Del Ruth, $216,741; Samuel Goldwyn, $156,000 —

LEGISLATURE MAY RECESS THURSDAY

Cannot Finish Legislation Until Federal Budget is Brought Down

Toronto, Jan. 22 (CP)—Possibility was seen today that the Ontario Legislature will be recessed next Thursday night until after the Federal budget is presented, or until the government has more of its legislative program in shape.

Premier Mitchell Hepburn has said it is planned to have the bill amending the Succession Duty Act dealt with before the recess, but reports are his difficulties in drafting a lawyer-proof measure may not be overcome by then.

Preparation of the Ontario budget is necessarily delayed until it is seen what Ottawa proposes in the way of new taxation. It is likely that changes in the federal income tax will be followed by increases in provincial taxation, but there is now exactly half of the federal rates.

The Spending Estimates

There is speculation as to what was the purpose of the Board of Trade luncheon earlier than usual. Some observers hold the view that it was to give a sounding board for the dissatisfaction of Premier Hepburn and his supporters with the Federal Government.

Only 23 Liberals of the 83 in the House followed Premier Hepburn in his condemnation of Prime Minister King. Nine voted against the resolution. Ten or more ducked the vote and the rest were absent.

Delicate questions in constituency organization are facing the Liberal party in Ontario as the chances of the renewal of the open feud between Premier Hepburn and Prime Minister Mackenzie King. Anxiously awaited is some statement in the House of Commons by Mr. King.

Coming Events

ATTENTION: QUINTE SKATING Club Winter Show Thursday, Jan. 25. Many skaters as well as talent from Toronto Skating Club. Two hours of high class entertainment—solo, group and gala children's numbers. Reserved seats on sale, open, and support you rlocal Skating Club.

EUCHRE TUESDAY EVENING, January 23, Men's Club and A. Y. P. A., Christ Church Parish Hall. 8.30 p.m. Admission 25 cents, prize. Admission 25 cents, 230-22

EUCHRE TONIGHT IMPERIAL Orange Hall, 8.30 p.m. Admission 25c, prizes. Admission .25. 218-em-tf

TUESDAY NIGHT—CARD PARTY, Conservative Clubrooms. Admission 50c. Auspices W.C.T.U. Euchre for ladies Thursday afternoon. 23-mtf

SEE CANADA'S BEST FIGURE Skaters at the V.O.N. Carnival, Hume Arena, Jan. 26. Tickets—Bill Cook's Cigar Store.

219-20-22-23-24-25

MAKE PLANS NOW TO ATTEND the annual S.C.D.A. "Ice Capade", Jan. 29 and 30, under by Ossie Williams and his orchestra. Admission $1.50 and $2. .222

THE WOMAN'S AUXILIARY OF St. Thomas' Parish will hold an afternoon tea and sale of home cooking in the Parish House on Wednesday afternoon, January 24 from 3 to 6 o'clock. .222

DANCING TONITE AAJMAA CLUB with Tommy Mason and his Rhythm Rhythm Band at their Bay Bob and Johnny go to town! Monday night's prize is a turkey. .222

THE END OF THE AGE" AND the end of the world will be the subject of Evangelist Taylor Jr. Bethel Hall, 8 p.m. tonight. .222

TONIGHT — HEAR PRINCIPAL Wallace of Queen's University, at the opening of the Sunday School at Bridge Street Church tonight, 8 o'clock. Everyone Welcome.

GEEN'S COLD TABLETS
WILL BREAK UP THAT COLD.
25c a BOX. Phone 131
GEEN'S DRUG STORE
J22-2t

YOUTH STRUCK BY MOTOR CAR

James Howell, Shannonville, Walking in Centre of Road in Blinding Storm

Unable to see his way owing to the heavy driving snow, 20-year-old James Howell, R.R. No. 2 Shannonville, was struck down by a west bound motor car and injured one mile west of Shannonville late Saturday afternoon. A heavy snow storm was raging at the time and Howell is said to have been walking in the centre of the road. Mr. Thomas Pounder, of Tweed, who was driving the motor car immediately stopped and rendered what assistance possible. Howell was later rushed to the Belleville General Hospital where it was discovered he was suffering from back injuries and facial lacerations.

Mr. Pounder informed Motor-cycle Patrolman Sam Irvine that he was proceeding cautiously, as visibility was very low owing to a driving snow storm. When the form of Howell loomed before him Mr. Pounder sounded his horn and swerved to miss the pedestrian who was walking on the road. Howell was knocked down and the vehicle crashed into his motor car. No charges were believed necessary.

It Pays to Shop at the Rexall Store.
ELECTRIC HEATING PADS
HYDRO APPROVED
THREE HEATS
THERMOSTAT CONTROL
3.95 5.95
McKEOWN'S DRUG STORE
J2-1m

OBITUARY

CHARLES W. CRAIG, K.C.
(Formerly of Belleville)

Charles W. Craig, K.C., prominent barrister of Vancouver, B.C., and a former resident of Belleville and Tweed, passed away at the family residence, 1936 Cedar Crescent, in that city, early Sunday morning, January 21. He had been in failing health for some time.

The late Mr. Craig, who was about 66 years of age, was the son of the late Mr. and Mrs. Joseph Craig; his father being for many years in the Civil Service and connected with the Department of Inland Revenue at the port of Belleville. His boyhood days were passed in this city and he graduated from the Belleville High School. Deciding to take up the study of law he entered the office of Messrs. Chute and Williams, barristers, in this city. After study here and at Osgoode Hall, Toronto, he was eventually called to the bar and opened an office in the village of Tweed where he practised successfully for some years. About forty years ago he went to reside in Vancouver, B.C., and became one of the foremost barristers connected with the legal profession in Vancouver and the province as a whole. Upon several occasions he appeared upon legal matters before the Privy Council in England. In the city of Vancouver he was popular with many friends and held a high place in the regard of citizens in general. In religion he was a member of the United church and fraternally he was a member of the Masonic Order. Old friends in Belleville and Tweed will sincerely regret to learn of his death.

Surviving him are his wife, who prior to her marriage was Miss Ella Sullman of Belleville; two daughters, Mrs. Ledley McMaster of Smiths Falls, Ont., and Mrs. (Dr.) Georgs Rea, of Saskatoon, Sask; two sisters, Miss Ida Craig of Toronto, and Miss Lily Craig of Inglewood, Ont.

Ex-Mayor Charles N. Sulman of this city, is a brother-in-law of the late Mr. Craig.

The funeral will take place at Vancouver.

NATHAN H. LOVELESS,
Celborne, Ont.

Nathan Henry Loveless passed away at the family residence in Colborne on Saturday, Jan. 20th He is survived by his wife, formerly Miss Hettie Bedard of Trenton, and the following sons and daughters, Pearl, Ethel, Manly, James, Fred, George, Harry, May and Nathan and one sister, Mrs. Irvine of Ottawa. Funeral will take place on Tuesday, Jan. 23rd.

MRS. ANNA M. CHAPMAN,
(Trenton)

The death occurred at the Belleville General Hospital on Sunday morning, Jan. 21st, of Mrs. Anna M. Chapman, late residence Trenton, Ont. She was 75 years of age and was a patient in the hospital since Oct. 27th last.

LATE WILLIAM E. MAYBEE

The funeral of William Edgar Maybee took place from the residence of his son-in-law Mr. S. H. Turner, 65 Grier Street, on Saturday afternoon, Jan. 20th. The service in the home and at Belleville Cemetery was conducted by Bishop George Marshall, assisted by the Rev. E. A. Hardy and Rev. Canon Emanuel Church.

The pallbearers were Messrs. Leon Turner, Edward Turner, Max Turner, Walter Maybee, William Prain and Douglas Lancaster.

LATE MRS. SARAH E. HEARNS.
(Canniffton, Ont.)

After a lenethy illness, Mrs. Sarah Eliza Hearns, widow of George Hearns, passed away at her late residence in the village of Canniffton on Saturday evening, Jan. 20th.

The late Mrs. Hearns, who was in her 77th year, was born in Cumnifton and resided there all her life. Her parents were the late Mr. and Mrs. John Cannitt. In religion she was a member of the United Church at Cranniton and throughout her long life she was highly esteemed in the community.

Surviving her are one son, Mr. Clarence C. Hearns, Canniffton; one step-son, Mr. Frank Hevens, London, Ont.; one niece, Mrs. William Cole, Canniffton. Her husband, George Hearns, died in the year 1922.

Resting at the residence of Mrs. Maude Calrns, Canniffton; the funeral announcement is made elsewhere in this paper.

DAVID MCADAM
(Havelock, Ont.)

Rawdon, Jan. 22 —(Special)— After several weeks' illness there passed away at Havelock, David McAdam, a former and highly respected resident for many years of Rawdon Township. He died at the Green Nursing Home on Stirling early today. The deceased was born in Rawdon Township 76 years ago and excepting for the last three years spent in Havelock, the late Mr. McAdam lived all his life in Rawdon Township. He was married to Ida, the only daughter of the former Eva Williams, while the surviving wife was formerly Mrs. Margaret Crowe. Surviving are two sons, Earl, of Mount Pleasant, and Arthur of the Teaching Staff in Toronto; one daughter, Mrs. Arthur Robertson of Uxbridge; two brothers, Fred and William McAdam of Rawdon; three sisters, Mrs. William Brooks, Norwood; Mrs. Charles Parrels, Belmont; Mrs. M. Sexsmith, Pontypool; eight grandchildren and one great grandchild.

The late Mr. McAdam was an active member of Mount Pleasant United Church and fraternally was a member of Rawdon Wellman's Lod., No. 172. The funeral will be held on Wednesday afternoon from Mount Pleasant United Church with interment in Mount Pleasant cemetery.

ANNUAL MEETING
BOARD OF DIRECTORS
Y.M.C.A.
TUESDAY
January 23rd.
at 8 p.m.
Members and Contributors Welcome

Has the Smile Gone Off Your Windows?
Phone 40 for
Wray's
DRAPERY MAN
He can put it back.
WRAY'S
HOME FURNISHERS

CITY OF BELLEVILLE
SIDEWALK SNOW CLEANING NOTICE
Under the provisions of City Bylaw No. 1126 all citizens are compelled to either remove the snow and ice from the sidewalks in front of their properties or keep the snow and ice covered with sand, ashes, or other substance.
For Free Sand Telephone 195.
CHARLES A. MOTT, City Engineer.

HOME MISSION STORY IS TOLD IN COLORED FILM

Rev. Dr. J. C. Cochrane, Sup't. of Home Missions of United Church in Northern Ontario and N. W., Quebec Speaks on Work

Northern Ontario and Northwestern Quebec home missions formed the theme of a motion picture sermon at Bridge Street United Church Sunday evening by the Rev. Dr. J. C. Cochrane, superintendent of Missions of the United Church in that section of Canada.

Dr. Cochrane used colored films which he had himself made on his trips through the north.

The great responsibilities which the development of the natural resources of the timber and the gold and base metal mines of these sections of Canada has thrown on the church were indicated by the intense activity of the churches to serve the people. As soon as there was ign of a settlement the nucleus of a town such as assembles about a gold mine, arises are held in small buildings and the people at once begin to show the keenest interest in the construction of a church.

Building of churches is a heroic endeavor in those parts but the work is carried out in amazing manner. No large amount of money is available at first. In one instance, the congregation worshipped in a house basement, the organ and carpet being upstairs, but volunteer labor and donations of some materials give a great deal of assistance and shortly where there was no church there is now a modern place of worship. Dr. Cochrane cited one instance of a congregation which started with three resources, seventy-five dollars in cash, volunteer labor and some donated timber.

Dr. Cochrane himself appeared in one of the pictures where he was shown addressing a meeting of about a month on the construction of one church. The seat of the people, the labor of love by those who are in charge of missions, form a notable saga of home missions effort.

"We are developing a style of architecture for our churches in the north," Dr. Cochrane said. "The style is very appealing in the sense of beauty and the architecture bears the imprint of the ideals for which the church stands."

The development of the nation's natural resources has caused unprecedented activity in the northern areas and has brought large influx of people so that growth of towns and settlements is phenomenal.

The films showed the autumnal beauty of the northland (the pictures were taken in the fall of the year) and the magnificents of gold mining and mining of copper and nickel and other base metals. Pictures were shown of the plant at Coniston, the Noranda copper and gold mine in Northwestern Quebec, the Larder Lake section with its new gold mines, such as Kerr Addison and other mining area. The town of Canadian Malartic, and many other towns were shown. Amazing development is shown in these cities.

Rev. Dr. James Semple, pastor, had charge of the service.

The Rev. Dr. Cochrane spoke at the Tabernacle United church on Sunday morning.

IF IT'S ABOUT YOUR EYES . . . SEE McFEE

ROUND TRIP BARGAIN FARES FROM BELLEVILLE
JANUARY 25 to C.N.R. Stations in the Maritime Provinces, Province of Quebec, New Brunswick, Prince Edward Island, Nova Scotia.
Jan. 26 - 27 to OTTAWA, $3.35.
Jan. 26 - 27 - 28 to MONTREAL, $5.50; to QUEBEC CITY, $9.50, to STE. ANNE DE BEAUPRE, $10.10.
Tickets, Fares, Transit Limits and Information from Agents TSA
CANADIAN NATIONAL Ask for Handbill CANADIAN PACIFIC

TOP - NOTCH SUPPLEMENTARY FEEDS
QOC SWEETENED MOULEE
$1.45 per CWT.
SUGARED SCHUMACHER FEED
$1.75 per CWT.
CHAS. E. BISHOP & SON
BELLEVILLE. Phone 283

NEW YORK TIMES:
"One of the Best Pictures of anybody's career."
N.Y. DAILY NEWS:
"Four Daughters' is a sensation."
TEN TIMES WOULD NOT BE TOO MANY TO SEE AND ENJOY THIS PICTURE!

IT TOUCHES EVERY EMOTION!
IT THRILLS EVERY SENSE!
Superb story by Fannie Hurst! Brilliant performances by three sensational newcomers!
Four Daughters
Gale PRISCILLA LANE
ROSEMARY LANE - LOLA LANE
GALE PAGE - CLAUDE RAINS
JOHN GARFIELD
JEFFREY LYNN - DICK FORAN
Frank Scullogh • May Robson
Directed by MICHAEL CURTIZ
Presented by WARNER BROS.

ADDED FIRST RUN HIT
BOBBY BREEN
in
"ESCAPE TO PARADISE"
"SCREEN SNAPSHOTS"

TONIGHT
TUESDAY—WEDNESDAY
At The
AIR-CONDITIONED
McCARTHY
THE SHOW PLACE OF BELLEVILLE
2.30 — 7.15 — 8.30 p.m.

500 BOYS JOIN CANADIAN AIR CADETS DURING ORGANIZATION'S FIRST YEAR



With less than a year of operation behind it the Canadian Air Cadets, formed in Toronto, has 500 air-minded youngsters taking instruction in five schools and the basements of two churches. Clad in navy gray uniforms, the boys undergo strict discipline and unless the cadet can bring satisfactory reports of his conduct at school and at home he is not given the coveted "wings" and free flight, which rewards the successful graduate. Founded by C. H. MacKinnon, the Canadian Boy Air Cadets may form flights in cities and towns throughout the Dominion, providing local boys show ..... in the scheme. The cadets are shown, UPPER LEFT, receiving instruction in packing a parachute and, RIGHT, instructions in wireless operations.

FINLAND NEEDS 30,000 TROOPS, 200 PLANES AND SUPPLIES, SAY EXPERTS



Military experts, observing the Soviet-Finnish campaign, are of the opinion that the decisive phase of the war in Finland will come May, when King Winter starts to unloose his hold on the frozen countryside. In the opinion of these experts, 30,000 soldiers, 200 airplanes and generous supply of military equipment will enable the Finns to continue their magnificent struggle and defeat the Red hordes of Stalin. In the meantime the lightly armed Finns are battling on amid their native snow and ice. A Finnish soldier, his fighting days over for the time being, is shown, UPPER LEFT, being treated at a first aid base after having fallen on the Salla battlefront. Clad in the white shrouds which, in the past weeks, have made them famous, two Finnish soldiers, UPPER RIGHT, man a heavy caliber machine-gun in a cold windswept post. A captured Russian field gun is loaded on a truck, LOWER LEFT, for transportation to a part of the front where it may be used against its former owners. A patrol of Finnish skiers pose, as shown in action, LOWER RIGHT, their skis lying on the snow behind them.

Madoc I. O. O. F. Entertains at Oyster Supper

Madoc, Jan. 22.—Nearly one hundred Oddfellows and their wives, Rebekahs and their husbands attended an oyster supper in the Oddfellows' banquet hall on Wednesday evening. The occasion was the anniversary of Oddfellowship. Following the supper Bro. C. D. Rose welcomed the guests who were present and after the toast to the King, Dr. Beatty, Past D.D.G.M. was called on to propose a toast to the memory of the late Thos. Wiley, founder of Oddfellowship. The toast was responded to by Bro. F. E. Bowen, P.D.D.G.M. The toast to Grand Lodge of Ontario was proposed by Bro. G. L. Thain and responded to by Bro. William Hall, D.D.G.M. A toast to the ladies proposed by Bro. Chas. Johnston and responded to by Sis. Mabel Stockford, D.D.G.M.

During the evening musical numbers by the Bird School students, two numbers by Pat and Barbara Sharpe and a duet by C. H. Rose were enjoyed by all present.

Following the program the oyster supper was served in the spare-room and round dancing. Among those from out of town present were Mr. and Mrs. W. Barlow, Mr. and Mrs. J. Baker, Bonarlaw; Mr. and Mrs. Hall and son Dafoe, Saskatchewan; Mr. Swanson, Walwyn, Alta., and Mr. and Mrs. Parrell, Eldorado.

Madoc Young Men's Club.

On Friday night the Madoc Young Man's Club held their annual banquet at Bell's Hotel, Madoc. Dr. R. B. Beatty gave a very fine message of inspiration to the group of 45 young people. Gordon Minon, president of the club, was chairman. The members of Madoc Village Council were guests of honor for the evening.

Mrs. Frank Dafoe left for St. Petersburg, Fla., during the week.

Mrs. A. H. Corbman is spending a week in Ottawa visiting her daughter, Mrs. May and Mr. May.

Misses Dora and Dorothy Keller is spending some time in Toronto.

Mrs. Finch is spending a week in Toronto.

Mr. and Mrs. R. Bristol and sons spent Sunday in Peterboro.

Miss Helen Whytock of Peterboro spent the week-end at her home in Madoc.

Marmora

Marmora, Jan. 22.—The weekly card party under the auspices of Sacred Heart Church was held in the Separate School on Friday evening with a good attendance. The euchre prize was won by Mrs. William Meehan and Mr. Richard Maloney and the booby prize went to Mrs. James Brady. Bingo was played and dancing was enjoyed to music furnished by John McEvoy and Harold Auger. A cord of wood donated by James Meehan was won by Miss Agnes Terrion.

Miss Grace Prentice of Belleville spent the week-end at her home here.

Miss Gladys Gehan of Trenton spent Sunday with her parents, Mr. and Mrs. James E. Gehan.

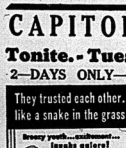
Miss Mary Crawford of Belleville spent the week-end with her mother, Mrs. M. Crawford.

Mr. and Mrs. O'Hagen of Trenton visited Mr. and Mrs. James E. Gehan on Sunday.

Mrs. James and Elizabeth Gladney of Belleville visited friends here over the week-end.

Motorist Fails to Stop After Sideswiping Car

Police of the Belleville district were seeking an alleged hit-and-run motorist, whose automobile is said to have sideswiped an Ottawa-owned vehicle near the cemetery crossing west of this city early Sunday. P. C. R. Dawkins, Ottawa, was proceeding towards home on Highway No. 2 when his motor was sideswiped by a west-bound vehicle, which failed to stop after the collision. Mr. Dawkins informed Motorcycle Patrolman Sam Ervine, who investigated, that the second motorist accelerated his speed and drove westerly after the accident. Both fenders on the left-hand side of Mr. Dawkins' car were badly damaged. Constable Ervine notified police to the west but the fleeing motorist escaped and Mr. Dawkins had the opportunity to procure the licence plate number of the hit-and-run vehicle.

CAPITOL
Tonite. - Tues.
—2 DAYS ONLY—2
They trusted each other.. like a snake in the grass!

Dorothea KENT - Frank JENKS
And See Bob Hope "Pack Him a Pup" Grand!
STRANGE FACES
ANDY DEVINE
—HIT No. 2—
THE PERFECT PLACE TO GO...SEE—
NO PLACE TO GO
WAR NEWS PICTURES
Complete Shows at 7 - 9
STARTS WEDNESDAY
DEANNA DURBIN
"FIRST LOVE"
Daily Matinee 2.30 p.m.

TONIGHT, TUES., WED.
HOLD TIGHT!
That new Hardy picture is here...and it's the best of them all!
JUDGE HARDY & SON
Lewis STONE
Mickey ROONEY
Cecilia PARKER
Fay HOLDEN
Directed by George B. Seitz
Produced by J. J. Cohn
Extra: B-E-L-L-E OVERSEAS NEWS — GREAT COLOR CARTOON — M.G.M. MINIATURE.
BELLE
BEST of the BETTER PICTURES.
Daily 2.30 7.00 9.10

'St. Catharines' Lady Says Buckley's Mixture Acts Promptly on

COUGHS, COLDS, SORE THROAT

Everyone who suffers from coughs, coughs, colds and sore throat should follow the example of Mrs. C. Borrell, St. Catharines, Ont. She writes: "In many years I have used Buckley's Mixture for colds to which I am very susceptible. The colds are always accompanied by sore throat. I find Buckley's Mixture acts promptly and relieves the throat." At the first sign of a cough or cold, take this proved medicine. It helps alleviate relief by softening the phlegm that clogs your air passages; eases breathing, and heals your throat, chest and nose. Don't experiment. Buy Buckley's.



OVER 10 MILLION BOTTLES SOLD!

BUCKLEY'S MIXTURE

ALL is BRIGHT

By Eleanor Browne

The playful aspect of it had escaped both Gloria and Mrs. Jenkins and they did not hesitate to say so, each in her own way and at the same time. The Captain grew redder and redder, the character of his ship and his management of it became an antiphonal chant between the two visitors. He was relieved to hear another knock at his door.

As Bert Wilkinson, second assistant helper in the galley, afterward related: "Pink as a shrimp, he was, and then two hydies goin' for 'im in chorus and things, so to speak. I was only to ask 'im did he want the paper 'ats in place or brought in after dinner. But I takes one look at what's going on and says quick as a wink: 'I've wanted on the bridge, Captain Porter,' I tells 'im, 'ever since Blimey, I should a seen 'im light out of that place, and today I finds an extra fine spot in me and, 'ats a-top and to some wrags, the ship's in it, but 'e knows when a man does 'im a good turn, 'e does."

The conversation in the dining salon was on much the same topic. Those who had missed nothing as were forced to recall that their cabins had been locked, most of the articles missing had been little things bought in port that very afternoon, or in Trinidad over the weekend. They had been intended for the grab bag that was to be a featured part of the evening's entertainment.

"I'm afraid Santa Claus won't have anything for you," Elise was explaining to Barton Underwood. "I had a little gift all wrapped up and ready for the grab bag, but it disappeared this afternoon when we were trimming the tree."

"I'm going to ask you for the most precious gift in the world later tonight," he answered, but his voice very low.

Elise blushed as she said lightly, "It's the season for giving. But you know," she added hastily, afraid that for once in his conventional life Barton was about to forget that Christmas is a brilliantly lighted room, "whoever it was took my knitting too. Isn't that odd? A half-finished sweater is of so little use to anyone else."

Kent, seated beside Star, found it hard to keep up the conversation as his table companion's roommates were shining-eyed over their first Christmas daughter. He doubted if they had even seen the gorgeous tree that glittered and shimmered in the centre of the room. The Poinsettias that flamed on every table and the green wreaths that transformed the walls into a verdant Christmas garden had been ignored, too. Star, squiggle in the white frock that made her look ananish, was very quiet. Gloria had not appeared: Star explained that she did not want any dinner.

Kent's eye was caught by Elise and Barton's table's arrival. There was no doubt of Barton's manner toward the lady at his side. Kent reflected bitterly that he knew exactly how Barton felt. But Star had told him of Underwood's proposal to her! He glanced at Star to find that her eyes were resting as his had been on Elise and Barton.

Embarrassed he fluttered: "Miss Gaillard looks much better than she did when she came aboard."

"She's happy," Star said softly. "I'm so glad she had the chance to go to love."

"You—you mean—you and Underwood—"

Star looked puzzled for a minute, and then she smiled for the first time that night: "Oh, I think Barton was really attracted to Elise from the start," she explained. "He had seen me with Stuart though, and he imagined that Jo was in love with me."

"But why didn't you tell me? That day at Cristobal, the last day I tried to get you to come to lunch with me, I tried to tell you to say—"

"Yes. I wanted to tell you first that Gloria has released me from our engagement."

Star looked demure. "You said something to the same effect in Kingston," she reminded him. Kent turned a deeper red as he remembered his last statement that he would not marry Gloria.

"You must think I'm the world's prize pest," he said. "But I—I didn't break the engagement. Gloria did that herself. Anyway, that wasn't what I wanted to talk to you about. I wanted to tell you that—"

Star's eyes were seeking an escape. She had an idea of what Kent wanted to tell her and her own feelings in the matter were too muddled to let him continue. She must let him know just why she had come to the ship and what she knew about him before he spoke. Then, perhaps when she told him he would never feel the same toward her, the tension and tremors that were certainly necessary if two people were to pledge themselves to a future together. Yet in a way she did trust Kent, although her heart and not her mind dictated that trust.

Fortunately she was saved from answering. Captain Porter had risen and was tapping on his water glass to attract the attention of all the diners. When they were all quiet he made a carefully avoiding Mrs. Jenkins' eye:

"There has been a series of annoying incidents in the afternoon which are attempting to [illegible] as best possible speed. However, we are not going to allow them to spoil our Christmas program. In just a moment Santa Claus will appear and I am sure he will want to see

THE ONTARIO INTELLIGENCER

THE DAILY ONTARIO INTELLIGENCER is published every afternoon (Sunday and holidays excepted) at The Ontario Intelligencer Building, Front Street, Belleville.

FRONT STREET LIGHTING

The Retail Merchants' Association is working in the right direction in endeavouring to secure a better lighting system for the main business streets of Belleville. One commentator at the annual meeting of the association Friday night declared that, with the exception of Frankford, Belleville had the most poorly lighted main thoroughfare in Ontario. Whether this is actually the case or otherwise, the fact is that the lighting system on the main business streets was devised for conditions some twenty-five years ago. The standards are widely spaced and, when store window lights are turned off, the dimness approaches that of the back streets.

A well-lighted business section is a decided asset to any city and particularly so to Belleville where so much of the evening activity centres around the down-town area. There is a further reason in the anticipated increase in tourist traffic this summer. Like other people, tourists are attracted by the bright lights and are more likely to stop in a well-lighted town.

A delegation from the merchants is to place the matter before the City Council Monday night and it is to be hoped that steps will be taken before summer comes. Business street lighting has been under discussion for three or four years. Now is the time for action.

THE RETAIL MERCHANTS ASSOCIATION

The annual meeting of the Retail Merchants Association (Belleville Branch) on Friday evening brings to public attention the community enterprise of this organization.

There is a mistaken impression that the Retail Merchants are only concerned with promotion of direct benefit to their businesses but in examining the address of the retiring president, Mr. Latimer, it will be noted that most of the 1939 accomplishments were not directly concerned with swelling the sales of the store tills. A series of band concerts culminated with a substantial donation to the Salvation Army building fund; Good Will trips made for better understanding between this city and communities in the adjacent territory; the Santa Claus parade brought delight to thousands of youngsters, as well as the grownups.

Even in those events organized for the promotion of trade there is a considerable community benefit by offering goods at particularly attractive prices and in bringing a considerable volume of new business to the city.

The Retail Merchants Association gradually is becoming more active and a greater influence for good as each year passes. Under the officers elected for 1940 there is every reason to believe that this progress will continue.

ROBERT BURNS AND SCOTLAND

A few days hence the Scots throughout the world will be thinking of Robert Burns and his birthday which came in the blustery month of January. The twenty-fifth of January is set as a time of snow, storm and cold. It was just such winds as blew in on Burns' cottage, such snow that fell and such chilly atmosphere as we have that ushered in the life of Scotland's ploughman poet.

In some ways Burns' life seemed to be symbolic of storm. His life was not altogether happy, he was brought up in rather poor circumstances but a good home atmosphere. He was a man of warm affections and was often swept away by his emotions. He died young with the distressing thought on his mind of the future of his wife and family. It was not fear of his future fame that bothered any okker he was able to appreciate his own greatness in song, because in these he was true to the primal instincts and motives of human beings, but it was fear of the lack of security for the Burns family.

o—o—o

Burns went through the turmoil of life and out of his trials blossomed the richest gift of song to the world and one nation has given. In his own class he is peerless for every quality that makes for song. Compare one of his lyrics for depth of heart with some of the sentimental ballads of to-day and one sees why Burns' lyrics will endure as long as man has a heart free and open. Out of this life struggle came the social appeal of Burns which made him pen those lines which caused him to be ahead of those who have championed the rights of the common man in "A Man's A Man."

Burns left the mark of his personality on everything he touched. His songs cover a wide range of the natural emotions of the people of any age. In this he is fortunate for it is in the personal element that we find the great appeal lies. Burns peculiarly was able to transmute his emotions in the crucible of composition into that endearing quality which have a message for mankind.

o—o—o

The life of Burns shatters so many notions people have about opportunity. It is true Burns had the great blessing of having been brought up in a home which though simple and not rich instilled in his soul the sense of right and justice. His contact with the world gave him an intense sympathy with suffering and a clear insight into realities. His native gift for song brought him into that realm of national poetry, the folk-song, or the Scottish ballad, the final need to make him the supreme lyric artist in the world's history. Unthinking, a man might say the world did not do much for Burns. But nature, fate gave him birth in a land of integrity in spite of hardships, it surrounded him with the songs from the hearts of the people and it set him among men and women who had their burdens and it raised him in that fortress of the Scots, the civilization which was for the ploughman as well as for the dweller in the city and in every other phase of life in Scotland.

H. M. S. Names Make Problem

London—(CP)—Apart from actual conduct of the war at sea, the Admiralty has another problem: finding suitable names for the large number of vessels being constructed. Some, for monitors, recall men, minesweeping and hunting submarines. The job nominally belongs to the First Lord, but because he is too busy it is generally delegated.

Various officers chose the name during the last war. The first 50 sloops were named after flowers in the garden of the Acting Admiralty Librarian and have been called the "herbaceous border" ever since.

As far as possible the names are chosen so that ships of the same type have names from the same group — seaside towns, racehorses and so forth. Traditional names for ships are retained: among the battle types of warship, the Admiralty has preferred to bestow the "traditional" names be an order recently—but names which entered the Navy flat through capture from the French in wars in which Britain was not be admitted. Often, a name was added to the fleet with its name unaltered as a tribute to the resistance of her crew.

LOOKING BACKWARD

GLEANINGS FROM OUR FYLES OF BY-GONE YEARS

30 YEARS AGO

JAN. 22ND, 1910

So far the sum of $6,634.00 has been raised in the campaign to secure $14,000.00 for the local Y. M. C. A.

In answer to an enquiry regarding the building of a new bay bridge we give the following information: The crib foundation for the south abutment was sunk on Sept. 14th, 1909, and the masonry work on the pier was commenced a month later and finished in two weeks. The construction of the superstructure was commenced Nov. 10th, 1909 and completed on April 15th, 1910. The bridge was practically ready for traffic in the Spring of 1910 when driving over the ice became unsafe.

Complaints are being made to the Police that in several parts of the city the snow bylaw is not observed. In West Belleville, it is said, there is one special place where the snow has not been shovelled this winter and there are four men living in the house. Surely it is time they got busy.

30 YEARS AGO

Jan. 22nd., 1910.

Nine years ago yesterday Queen Victoria died.

A letter received from Mr. T. P. J. Power he states that the Kidney Island is doing a fine business in Eg.-t. The letter was written on January 3rd.

Mr. William Leslie and Mr. G. T. Anderson have returned home after spending several days in Toronto.

Mr. and Mrs. J. C. Moynes are spending a few days in New York City.

Mr. and Mrs. F. Dolan have left to spend some time in the Southern States.

At a meeting of the Gas Committee in connection with the city council, a very satisfactory report was submitted by the manager, Mr. Pudden. The profits were $25,982.46; Expenditures $15,-310.28; Paid on debentures $1,-194.30; Paid on interest $447.00; Amount to sinking fund $8,130.26; Balance profit to city $7,571.15. Ald. Wallbridge is chairman of the committee.

40 YEARS AGO

Jan. 22nd., 1900.

Ex. Ald. Rungerford left today for the mining district in Ontario at Hastings.

Mr. David Price will represent the Abbott-Mitchell Company of this city as salesman.

Mr. H. Leverton and family removed from Shannonville to this city to reside.

The ticket holders of the skating rink are protesting in no uncertain manner. They state that they will never get the worth of their money if the rink is closed every night there is a show and two hockey matches are often held during the week.

Mr. Alexande Bovell is in Toronto on business.

Mr. George P. Davis of Toronto is spending a few days in town.

50 YEARS AGO

Jan. 22nd., 1890.

It was feared that cold weather would cause a serious shortage of running water in the river. Such has proved to be the case; the river rose fully six feet between last night and this morning. Many cellars and yards are flooded. It is just eleven days since the ice overflowed and has subsided.

Mr. Murphy of the G.T.R. freight department here left last night for Montreal.

Mr. Eli Wickett of Toronto is visiting friends here and in the vicinity.

A number of sports attended the sparring match at Foley's on Monday.

Messrs. Alford & Lee, contractors for the substructure of the bay bridge, commenced work this morning. The sub-contractors for the piers have also commenced work and are getting out stone. In evidence at the scene of the job until the bridge is completed.

Daily War Survey

By The Canadian Press

Belgium and Holland have not relaxed the extra defensive preparations taken 10 days ago when something occurred to revive fears of a German invasion although leaves in the British army and air force, cancelled at the time, have been restored.

Belgian newspapers now disclosed the principal cause of the alarm was the sudden change in the disposition of German forces along the frontier in the direction of Limberg and Liege. The days which have elapsed since apparently have neither increased nor reduced the threat.

It is difficult to see what advantage Germany would gain by an invasion of Belgium and Holland now.

The objective of obtaining coastal bases close to England for air and submarine operations is clear. But the disadvantages of extending the land front, disrupting the inflow of supplies from and through Belgium and Holland, and adding the armies of those two countries to the forces opposed to the Reich, would be no less clear to the German high command.

The Germans may be confident their forces are capable of rolling back and cutting through the defences and smashing wherever resistance the British and French may offer but they must be aware that failure would almost certainly mean loss of the war.

If a front in Holland and Belgium became stabilized short of the attainment of the coastal objectives the demands of the war on Germans limited economic resources would be increased.

M a t e r i a l ammunition and arms for a front twice as long as the present one would be needed and the Allied blockade would be drawn tighter because the amount of goods now entering Germany through Belgian ports would be shut

The Meaning of Courage

I have been reading an Anthology of Courage, by Hugh Kingsmill. Courage, as the publishers remark, is a quality for which the present times afford an ample field.

It is usual to divide courage into moral and physical. Mrs. Disraeli, who had no opportunity of giving away her distinguished and devoted husband, once said at a dinner-table: "Dizzy has a great moral courage, but no physical courage. When he has a shower-bath, I always have to pull the string." In Hitlerian Germany physical courage is the chief virtue, and moral virtue the chief crime.

Aristotle, who held that virtue is a mean (or some would unfairly say a meanness) between two opposite vices, says that courage is a mean between rashness and cowardice. A man ought not to throw away his life unnecessarily. This raises the rather difficult question whether it ought to honour men who have died in attempting foolhardy exploits such as climbing almost inaccessible mountains, trying to reach the South Pole, or swimming the rapids at Niagara.

I think we must distinguish. Scott's Antarctic expedition was not merely an attempt to establish a "record"; it was undertaken in the cause of science. We need make no reservations in honouring those who perished on their return journey from the Pole. To climb Everest, or to swim Niagara, is simply an athletic feat. We may admire the courage of those who attempt such dangerous exploits, and yet wish that they had risked their lives in some more useful cause.

Nothing, said Locke, should check the reverence with which we bow before the majestic tomb, "the point all agree. For instance, the account of the heroism with which the slave-girls Eucharis endured obscene tortures in the arena at Lyons would be almost incredible if it were not certain that spiritual exaltation may partly neutralize the extremity of bodily pain.

x x x

There have been many instances in which men and women have died under torture rather than reveal the names of their friends or accomplices. There was a statue at Athens of a lioness without a tongue. This was to commemorate the heroism of Leaena. "The Lioness"), a woman of loose character, who bit out her tongue when she was being tortured to make her reveal the names of conspirators against the tyrant.

To the dogmas of our criminal law, according to death, the "principle of deterrence" was inflicted as 'ate as the eighteenth century, no prisoner was refused to plead guilty or not guilty. The stooped the trial" and he was at once convicted and so he saved his property from being confiscated.

Many men endured this agonizing death for the sake of their families, as it was decided that those who refused to plead were to be understood to have pleaded not guilty. It sometimes takes a long time to die. Various solutions are adopted.

x x x

A sense of honour may be a potent an antidote to suffering as religious conviction. The Red Indians used to tie their prisoners to a stake and apply the most ingenious and protracted tortures for the delectation of the assembled tribe. The victim never cried out, but taunted their captors with not knowing their business, and with their last breath hurled insults at the victorious chief.

In the days of ferocious flogging it was a point of honour not to cry out. Schoolboys used to show something to help them to keep their quivers still.

I have mentioned the courage of the Red Indians. A nobler example was given not long ago by a Mexican engine-driver, a Pere Stoodley gauge to enable him to tell them that speedometer. He wants them to obtain from fall trees.

A service station for motorists invented by a New York state man sells gasoline and oil in quantities according to coins inserted, at the same time permitting free use of air, water and repair tools.

By using a new device for measuring the speed of meteors a Harvard scientist has estimated that temperatures high enough to boil water exist in the atmosphere above the earth's surface.

Propelled by a gasoline engine, an agricultural implement invented by a California resident spins a high tension electric current to charge fence wires forcibly by increasing the nitrogen content.

Goldfish that escape from Philadelphia ponds when their tanks are cleaned and find their way through household drains into the sewers and a river are frequently caught in nets and displayed in an aquarium.

An electrical device has been invented by a Fordham University professor that will detect spoilage of food and drugs, the fluorescent lamp being used. Spoilage being registered by an electric eye and a meter.

The United States Bureau of Mines is experimenting with roofing slate that is treated with chemicals and its fire carbon is changed to carbon dioxide in sealed chambers, the slate light enough to float on water.

Newest Notes of Science

Science News Service

Its digging blades operated by a five-horsepower gasoline motor, a hand propelled machine has been developed by the United States Forest Service to plow lanes around burning forest areas.

A Straits Settlements botanist claims to have taught two monkeys enough words of the native language to enable him to tell them what specimens he wants them to

A service station for motorists invented by a New York state man sells gasoline and oil in quantities according to coins inserted, at the same time permitting free use of air, water and repair tools.

By using a new device for measuring the speed of meteors a Harvard scientist has estimated that temperatures high enough to boil water exist in the atmosphere above the earth's surface.

Propelled by a gasoline engine, an agricultural implement invented by a California resident spins a high tension electric current to charge fence wires forcibly by increasing the nitrogen content.

Goldfish that escape from Philadelphia ponds when their tanks are cleaned and find their way through household drains into the sewers and a river are frequently caught in nets and displayed in an aquarium.

An electrical device has been invented by a Fordham University professor that will detect spoilage of food and drugs, the fluorescent lamp being used. Spoilage being registered by an electric eye and a meter.

The United States Bureau of Mines is experimenting with roofing slate that is treated with chemicals and its fire carbon is changed to carbon dioxide in sealed chambers, the slate light enough to float on water.

ADMIRALTY HEAD IN FRANCE



Travelling in France in order to attend the presentation of the Grand Cross of the Legion of Honor to Viscount Gort and General Sir George

Many Answer S.O.S. ▣ Another ..... have been picked up by a Norwegian cruiser, one of the rescue fleet summoned by the wireless calls from the Orazio. The United States liner Washington, bound from New York to Genoa, answered her S.O.S.

All survivors who had reached Marseille so far were Italian and German. Many were burned badly.

Officials in Genoa said the origin of the fire was not known, but that it apparently broke out while the Orazio was about 20 miles off Toulon.

They said the Conte Biancamano had taken 1,000 persons on board according to their latest information, the still was afloat.

Estimates of the number of persons aboard varied from 900 to 940.

(Officials in Rome withheld the exact number of passengers and vessels between the ships at first check).

Although all aboard were reported removed from the flaming liner, Italian shipping officials sought word of three lifeboats with 107 or 109 survivors who they hoped had made pickup by the crew of the French warships or Italian rescue vessels.

Ships answering the S.O.S. searched throughout the night for the lifeboats bobbing in the storm on the Mediterranean.

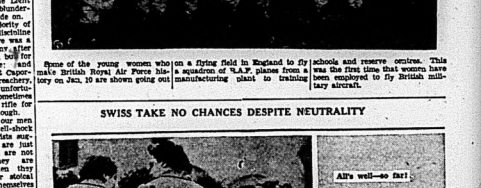
The Orazio, launched in 1926 and in the Italian line's South American service since October, 1937, when she made her maiden voyage from Genoa to Buenos Aires, left Genoa Saturday for Barcelona, first stop on a trip to Valparaiso.

ONLY 2 LIFEBOATS

(Continued From Page One)

Premier Paul Van Zeeland was reported to have been a passenger.

WOMEN FLIERS MAKE ROYAL AIR FORCE HISTORY



Some of the young women who will make British Royal Air Force history on Jan. 15 are shown going out on a flying field in England to fly a squadron machine. Ferrying and manufacturing plant to training schools and reserve centres. This is the first time that women have been employed to fly British military aircraft.

SWISS TAKE NO CHANCES DESPITE NEUTRALITY



The peace-loving Swiss, who haven't been in a war since beyond the memory of the oldest man, continue to watch European developments with anxiety despite any possibilities of an early peace in Western Europe. At TOP, LEFT, an Alpine "observation post" of the Swiss army stands a lonely vigil at a post overlooking the border.

At RIGHT, a sentinel of the Swiss army stands a lonely vigil at a post overlooking the border.

BELOW, are Swiss troops billeted in a gymnasium near the frontier.

GIRL GRABS GUN, SHOOTS FATHER

Tells Police Victim Was Arguing With and Abusing Her Mother

Wilmington, N.C., Jan. 22—(CP)—Police today held a pretty 16-year-old girl after, sheriff David Jones said, she told authorities that she killed her father, Lewis Harrison, 64, of Toronto, with her .32 calibre rifle.

The sheriff said the girl, Zelda Dolores Harrison, told him this story:

"Father had been drinking, and he and mother started arguing about some government business. Mother said she was going to tell that he came to this country from Canada without a passport, that they began fighting. I grabbed my rifle and shot him."

The shooting occurred yesterday at Mrs. Morrison's five room home on the Southern Pines road, near here. Mrs. Morrison, a native of Wilmington, held the girl in material witness, Jones said.

The Harrisons were married in Florida in 1925.

Jones said the girl told him her parents entered the United States about Jan. 1.

It was stated at Toronto that Morrison was a son of the late Thomas Morrison, Toronto, conductor of a brass manufacturing company bearing his name.

OBITUARY

MRS. MARY JANE MUFFITT
(Coe Hill)

One of Hastings' County grand old pioneers and descendants of the Normans, who crossed to England, passed to her final reward in Coe Hill on January 11th, when Mrs. Mary Jane Muffitt, highly esteemed resident of that village, died after a lingering illness. The deceased was in her 86th. year.

The late Mrs. Muffitt was a daughter of the late Joseph and Priscilla Casan, and grand-daughter of the late Captain Matthew Sheffield. She used to be a lineal descendant of the old Norman family of De Coucy, who came with the English Channel with William the Conqueror in 1066.

Born in Sermour Township, she resided there until her marriage, and moved to Coe Hill and had lived there until the time of her demise. In 1870 she was married to Mr. Muffitt and to this union was born Thomas Muffitt, now of Buffalo; Jack, Lewiston, N.Y.; Charles and Daniel, Coe Hill; Robert, Verta and Blanche, Toronto; Mrs. George Grills, Mrs. Robert Wood and Mrs. Fred Bennett, Campbellford; and Mrs. Fred Little, Port Hope, all of whom are surviving. A brother-in-law, R.C.M.P. Constable Ted Muffitt, of Craig's Harbour, Ellesmere Island.

The funeral was held in St. Michael's Church, where the last service was conducted by the rector, Rev. A. Bonnell, and many beautiful floral tributes testified to the high respect and esteem in which the late Mrs. Muffitt was held. Interment was in St. Michael's Cemetery, Coe Hill.

Hepburn Orders 15 Per Cent Cut in All Estimates

Toronto, Jan. 22—(CP)—Premier Mitchell Hepburn, Provincial Treasurer, has instructed all provincial departments to reduce their estimates of expenditures for the next fiscal year by 15 per cent, it was learned today.

Estimates for the 1939-40 fiscal year to end March 31 next were the highest in the history of the province, though they showed reductions in some departments. The general order now issued exempts no departments from the cuts that are to be made in the figures for the fiscal year to start April 1.

The Premier has said that it is feared that increased revenues will be impaired by new federal taxation.

It has not yet been determined whether provincial grants for schools, universities and like purposes are to be cut 15 per cent. They may escape the cut if the total reduction can be made in other phases the education department

WHEREABOUTS OF MAN IS WANTED

Chief Alexander Kidd received an inquiry from Asslnibois, Sask., seeking information concerning the whereabouts of one Arthur H. Legge, who was employed by the Canadian Pacific Railway at Asslniboia around the year 1912 or possibly later. Mr. Legge was a resident of the Belleville district prior to leaving for the western prairie, being a native of the Bay of Quinte district. Chief Kidd was informed in a letter from Asslniboia today. Business commissions in the west are anxious to locate Mr. Legge, should he be in this district, where should be communicated to Chief Kidd at Belleville.

RECEIVES BOUNTY

Any doubts as to the identity or the animal shot on the northern fringe of Huntingdon Township a few weeks ago by A. Chappelle, and which was thought to be one of a pack that were conducting forays on sheep and cattle of the district, were dispelled today when Treasurer James Haggerty of Hastings County received a notification to pay Chappelle the $15.00 bounty provided by the government for the killing of wolves.

Many Possible Romances Spoiled By Hard-Hearted Army Authorities

London, Jan. 22 (CP)—One thousand London society girls and debby debs were disappointed this morning, but at least they've learned a lesson in war.

The girls paid five bob each for the privilege of being dance hostesses to the lads in the khaki troops for a few glamorous hours.

But Hy. of H.Q., the headquarters of the Canadian Active Service Force pointed out, the girls' 1,000 men to London for the ball would mean a serious interference with training.

The girls understand. The boys understand. All the jilted gents understand, and the military authorities said to the organizers: "Why didn't you tell us before, we could have saved you all this trouble."

The secretary of Major-General A. G. L. McNaughton, the Canadian commander, told the London Daily Mirror:

"It must be remembered that we are over here to fight a war. Our men are living through a hard, intensive course of training, and to send 1,000 men to London would mean serious interference with work. We do not want our folks at home to think we are having a picnic over here, a way in hospitality, no matter how delightful."

Churchill Invites Europe's Neutrals To Join With Allies in Conflict

(By Fred Backhouse Canadian Press Staff Writer).

London, Jan. 22 (CP)—(Cable)—A British spokesman today said Winston Churchill's appeal to neutral countries to join Great Britain and France in the war effort against Germany should be regarded as a "first step" by a country "long overdue" and not a considered statement of government policy.

The statement was made after press reports reached here showing the warning of the First Lord of the Admiralty had met a chilly reception in the neutral capitals. The spokesman asserted:

"The neutrals should keep the war effort in its right perspective. Nonetheless it was the statement of a situation, which was true in every obe."

Britain is engaged in a war to prevent German aggression and the spokesman said "the neutrals must realize that sums preparing to redict such aggression would benefit from a German victory. They must face the burdens of blood and treasure which as much as the Allies have been."

In his speech Saturday, Mr. Churchill said he believed the war would spread to the Balkans and south. He invited neutral states to join in "united action" against Germany.

If Britain and France, "wearying of the struggle, should cast them from utterly becoming a beast, thereby ceasing to have their independence but an abject prey to the Nazi hordes, even so tomorrow, the neutral countries of Europe would be torn Germany's pullet the day after."

Switzerland Not Afraid

Berne, Jan. 22—(CP-Havas)—Commenting on Winston Churchill's declaration that all neutral European nations wishing to preserve their independence can do so most surely by supporting the Allies, the Basler Nachrichten says today that "as far as Switzerland is concerned its neutrality is assured by international interests, and its population has confidence in, armed strength." Other comments on Great British affluxed to the Statute of Westminster.

La Suisse of Geneva declared: "Switzerland has not been mean enough to let itself be dragged into the war. Its aggressive could part us from neutrality which is the very function of our independence."

Copenhagen, Jan. 22—(CP-Havas).—The three Scandinavian countries would refuse to participate in conflict, the newspaper Politiken said today, commenting on Winston Churchill's declaration that all neutral countries of Europe unite with the Allies or face the danger of Germany.

The editorial in the Politiken was the only comment carried by the Danish press, indicating that various speeches by responsible ministers of Denmark, Norway and Sweden have already made clear the position of the three countries in case of belligerents. To try to make them leave this neutrality is to add all sorts of difficulties to those from which they already suffer and for which they are not responsible.

Denmark's best friends, the newspaper concluded, are those who are disposed to let her alone in the comparative degree of peace which she enjoys but which is lost in the great powers and to Finland.

SIXTH SESSION 18TH PARLIAMENT OPENS THURSDAY

Prime Minister Expected to Give Picture of War Effort in Debate on Throne Speech

NEW WAR ORDERS

Ottawa, Jan. 22 (CP)—The sixth session of the eighteenth parliament opens Thursday amid expectations of heavy questioning of the government in regard to Canada's war effort and, in all probability, some criticism.

For this the government is prepared and it is expected Prime Minister Mackenzie King will give the picture of Canada's war effort when he speaks in the debate on the address in reply to the Speech from the Throne.

The Prime Minister follows Conservative Leader Manion in the opening debate and the opposition chieftain already has said he would place before the House of Commons his complaints regarding soldiers' dependents allowances and charges of patronage in the war effort.

Further criticism is expected from the Co-operative Commonwealth Federation, Party spokesmen already have come out against wartime regulations controlling speech and publication as being too severe.

Will Ask About Beluga

In the matter of complaints the Liberal backbenches are expected to lodge a few, centring mainly on delays in supplying them with promised public works for which the money already has been voted.

From the Social Credit group a demand for conscription of manpower and wealth is anticipated.

Meantime, even before parliament meets, large war air orders are expected to be announced, calling for the building of 300,000,000 worth of anti-submarine boats and coastal craft to keep ships and rescue work and 1,000 airplanes.

While the prime minister will give the main address on the Throne Speech effort, the more intimate details may be expected to come from ministers by private members. Nevertheless the prime minister will have plenty of scope as much has occurred since the emergency session of parliament last September.

Northern Municipalities Escape Brunt of Storm

The blizzard which swept this district over the weekend and Prince Edward County on Friday, says, extended only from the southern part of Prince Edward to as far north as the Rollin and the Canadian Superintendent W. L. Langlois stated today, and municipalities here did not suffer from the brunt of the storm, being subjected to only a light snowfall.

Slippery Road Cause of Accident

Bancroft (Special)—An accident occurred on Bancroft Hill, on the road Saturday between the Britan American gasoline truck in charge of P. J. Stringer of Bancroft and a car driven by Reginald Wigelia also of the village. The crooked road from Ormsby to Coe Hill and icy wheel tracks made the accident unavoidable. Considerable damage resulted to the vehicles as far as that the front fender, engine hood and front door were damaged.

ONLY ONE CASE TO BE HEARD IN COUNTY COURT WEDNESDAY

Only one case that of Rex versus Dean is scheduled to be heard at the County Court Criminal Session to be held in the County Buildings here on Wednesday. Judge J. E. Madden, Napanee will preside.

HUSBAND KILLS SLEEPING WIFE, THEN SHOOTS SELF

Police Seeking Motive for Tragedy at Bradford Early Sunday

COMMUNITY SHOCKED

Bradford, Ont., Jan. 22 (CP) Police today sought to account for a motive for the deaths of Mr. and Mrs. Frank Stephenson in their home here. They believed Stephenson 29-year-old baker, shot his wife twice through the head as she slept and then fired a bullet into his own temple.

First word of the tragedy came when their five-year-old daughter, Joan, fully clothed, went to the neighboring home of Russell Wakefield early yesterday and called: "They're both dead. They're shot."

Provincial Constable C. P. Dean of the Bradford Provincial Police said they found Mrs. Stephenson on a normal single bed with two bullet wounds in her head. Her husband, on a normal bed was sprawled beside the bed, one hand grasping a rifle. Stephenson, A.T.S. gunner and daughter, Marilyn, was in a crib in the same room.

Married Thirteen Years

Mr. and Mrs. Stephenson, who had been married 13 years, were skating in the village rink Saturday night, apparently enjoying themselves. Mrs. Stephenson was seen about the same time. Later Stephenson was seen in the same downtown and police said he was known for his usual habit of checking the stores for orders for the bakery.

Police believe Joan was awakened by the sound of the shots although they said it was not a member incidents of the previous night.

Albert Hunt, Stephenson's partner in a normal business, could not account for the shooting.

Shock to Partner

"We have always got along," Hunt said. "There was nothing in a row or spite and a shock to me. He was cheerful—they both seemed cheerful—when I saw them and there seem to be anything wrong. I can't give any reason any more than anyone else can."

Stephenson was active in sports, being a good bowler and hockey player. Mrs. Stephenson was a member of the Bradford Badminton Club.

Bradford is 32 miles north of Toronto.

Bancroft Man Gets Pulpwood Contract With Penna. Paper Co.

Work Will Give Employment to About 70 Men

Bancroft, Jan. 22 (Special) —Mr. Gordon W. Jones of Bancroft, who has been in the lumber business for over twenty-five years, has purchased a limit in Burton township, County of Hastings. The limit is situated between Bancroft and about thirty-five miles, of which the last eleven miles is a Winter Road.

Clifford Avey of the village, is the foreman for Mr. Jones and has established three camps on the limit and employs about seventy men.

Mr. Jones has a contract with the Pennsylvania Paper Company of Johnsonburg, Pennsylvania, which is one of the largest paper mills in America. Mr. Jones is receiving the paper from this company is sold by the publishers of the Saturday Evening Post and The Ladies' Home Journal. The present contract calls for ten thousand cords of pulpwood for the next three years.

Mr. Jones has a present mill in operation at Bancroft and is installing over the ten mile stretch from Bancroft. The dirt pulpwood which was cut last Summer is being hauled by the Bancroft Ice and Lake St. Peter, while the green wood is being dumped at Boulder Lake and will be piled ready for shipment this coming Summer.

13-Year-Old Boy Kills Wounded Wolf With Axe Near Cordova

Marmora, Jan. 22 (Special) — A boy scout who had been watching a flock of sheep in the yard of Murray Barrons' farm a mile south of Cordova on Saturday forenoon, from a knoll three hundred yards away, paid the penalty for so doing within an hour. Mr. Barrons observed the animal as he went to the rear of his barn in the course of doing his chores and proceeded to the house for gun and a few shells. The wolf in the meantime had changed his position. The firing of a few shots sent the wolf on the run. Mr. Barrons and Cordova's youngest son then decided to pursue the wounded animal. The wolf took the direction of Jas. Spry's farm and came up to where Mr. Spry's thirteen-year-old son Ray was opening up a hole for his cows to drink. The lad saw the wolf but did not identify it. To him it looked either like a dog or a fox. Unaware that Mr. Barrons was also in pursuit, the boy took after the animal with his axe. He overtook it after a tramp of about a mile and a half and killed it with one blow. Before the boy could lower his shoulder and retraced his steps to confront Mr. Barrons within a few paces. The dead animal was exhibited at Ross Barrons' store and Cordova's unorganized war hunt filtered through many a conversation in that village and Marmora over the week-end.

C.C.F. Chairman Terms Vote of Censure as 'Impertinent'

M. J. Coldwell, M.P., Says Criticism of Premier King is Also Criticism of Britain's War Efforts

IN BAD TASTE

Toronto, Jan. 22 —"Impertinent," was the way M. J. Coldwell, M.P., K.C., described the Hepburn Drew Legislature vote of censure on Prime Minister Mackenzie King and his government.

"Mr. Hepburn, Colonel Drew and their supporters," declared Coldwell, "are declaring that the Canadian Government is not doing enough to assist Great Britain in the war. This is also criticism of Britain's war efforts.

"Britain is fighting totalitarianism and totalitarian methods into the British Empire.

Canada is at war, and no matter what the opinion may be as to the events that led up to it, all must realize Mr. Coldwell declared that the country must bring such an effort to a successful conclusion.

"It seems to me," he continued, "that all Canadians, both political and capital out of the sincere attempts of our government to do its part in exceedingly bad taste. I am astonished that any public man of any stripe furthering their own ends and ambitions by playing politics.

"By their vote of censure on Prime Minister King, Premier Hepburn, Col. Drew and the others have placed Canada, as well as Britain and the other Dominions, in the position of having the leaders of provincial politicians that Canada is acting on their own initiative and in kindly every move she makes," the C.C.F. M.P. declared.

"Doesn't Make Sense"

"It seems rather impertinent of provincial politicians to criticize the war policy when they had no information of the considerations of national policy prior to the war," he said. "Such criticism doesn't make sense.

"Referring to the Defence of Canada Regulations and their enforcement, Mr. Coldwell said that the present Minister of Justice, Hon. Ernest Lapointe, is a French Canadian just man but he must be guided by his officials and advisory committee. It is quite understandable that not impossible that Mr. Lapointe may be somewhat out of touch," the Conant.

He has already placed on the order paper of the Commons a resolution calling for the appointment of her the regulations to a special committee of the House of Commons. In this resolution he hopes that this committee, if appointed, will modify and amend the regulations in the light of the amended British regulations.

"The British regulations published almost simultaneously with the British order," Mr. Coldwell said, "and they were almost identical in character, indicating there had been co-operation in the framing. Since then, the British regulations have been amended as a result of a storm of criticism in the House of Commons, and the amendments have been done to amend ours in like manner," he said.

"Our civil liberties are derived from Magna Carta and the Petition of Rights, and therefore, they are guaranteed us a fair trial in an open court. Section 21 of the regulations abolishes that right and places the power in the hand here I quote from the book, 'may be detained in such place and under such conditions as the Minister of Justice may from time to time by means," he claimed, "for an indefinite period. No limit minimum or maximum is stipulated in the regulations.

WOMAN IS BURNED WHEN HER BED CATCHES FIRE

Fatal Injuries Result From Blaze Believed to Have Been Caused by Cigarette

FIREMEN CALLED

Death Takes Place in London Hospital, Though it Was Felt Ever Time She Might Recover

London, Ont., Jan. 22—(CP)—Mrs. Marion Anderson, 40-year-old factory parlor operator, died here today from burns received last night when her bed caught fire.

Severely burned about the face, neck and upper body, Mrs. Anderson was found in a flaming bed in her third story apartment. Firemen who answered a call by neighbors who smelled smoke. She was rushed to hospital where doctors said while held hopes for her recovery.

Several residents of the apartment house ran into Mrs. Anderson's room but were unable to approach the blazing bed before firemen arrived. Fire from the bedding had spread to the girl's woman's clothing and she was unconscious when firemen arrived but fled them with blankets.

It is believed the fire was caused by a cigarette.

Flying Boat Just Missed Going to N.Y.

London, Jan. 22—(CP)—How a 35-ton Royal Air Force flying boat just missed going to New York was told today.

The big plane, with a crew of 10, was on patrol over the Atlantic recently when ice formed on its wings and forced it down.

A Netherlands freighter took the R.A.F. machine in tow and the plane in tow, stern first.

"Without much trouble we ashore" one of the airmen asked.

"No New York," the skipper replied.

It was agreed eventually, however to send a wireless message to King land and the next day two British freighters picked up the men and plane.

Coast Defences Keep Watch for Nazi Parachutists

London, Jan. 22—(CP-Cable)—Working on the theory that you can't be too careful in war, British coast defences have set up here a close watch for Nazi parachute plans.

Despite the fact enemy planes cannot even approach the coast without being engaged, certain sections of the British Isles believe it possible the enemy may attempt to land spies and saboteurs under cover of darkness on the lonely Moorland wastes of Yorkshire, Northumberland and Scotland.

The Royal Air Force coast command and anti-aircraft units have received orders to keep their eyes peeled.

It is not a "scare," merely a reasonable precaution. It is recalled that a number of German parachutists landed behind the Polish lines early in the invasion of Poland.

In France the Royal Air Force established special flying squads of armed security police who rushed to all points where parachutists were reported to have been seen.

Authorities insist, however, that no enemy agent has yet landed behind the Maginot line.

EASTERN ONTARIO BEARS FULL FORCE OF SNOWSTORM

Western Ontario Cities in Path of Storm Which Was Felt During Week-end

SIDEROADS BLOCKED

For Seventh Day Gusty Winds Block Sideroads in Western New York and Threaten Milk Supply

Winter returned with renewed fury to most parts of Ontario during the week-end, leaving a heavy fall of snow, blocked side roads and scattered drifts that impeded traffic.

Eastern sections along Lake Ontario bore the brunt of the storm which rode in on a high wind Saturday night. Kingston and Belleville reported high winds and intermittent falls of snow. Peterborough district reported a heavy fall of snow over the week-end though the fall was fluffy and failed to block traffic.

Six Inches of Snow at Kingston.

Rising temperatures were indicated from most sections, particularly most of Western Ontario. The main storm missed Hamilton although Brantford reported a fall of nine inch roads. Brantford, Galt, Stratford, Kitchener, all were in line for the main storm which reached proportion of a blizzard in the city.

Snow was still falling in some sections today.

At Kingston, heavy gales, accompanied with snow prevailed throughout the week-end and sideroads and roads were reported as being rapidly drifting. Gusty winds were also felt and was still coming down this morning, forcing many snow shovelers to work throughout the city.

In the country it was reported that the heavy gales have brought snow ploughs were out early.

The latest of the series of unsettled storms over the week-end which gave the district the most snow of the season, the heaviest downpours were out during the night and Provincial Highway Department sources were also in operation. All roads were open.

Near-gales At Buffalo.

Buffalo, N.Y., Jan. 22 (AP)—Gusty winds of near gale force drifted snow-glutted highways through western New York on the seventh day, threatening Buffalo's milk supply and piling up motorists on Watertown in the city's "worst storm in fourteen years."

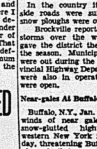
A 12-inch fall last night brought the season's snowfall to 64 inches since Tuesday. Bus schedules were abandoned as the wind piled drifts from four to seven feet and as high as seven feet.

In Buffalo milk producers said Sunday's supply was 40,000 quarts less than usual. Trains were stalled or held back roads. Dealers said supplies were arriving "eight or nine hours late" and that they were on delivery today.

Harry Wagner, secretary of the Niagara Frontier Milk Dealers Organization, said milk was arriving late that some dealers had supplies shipped in from Rochester and a dairyman loaded cream adding a supply from less affected areas of the state.

HENRY S. GAGE

Appointed General Sales Agent in D. L. & W. Coal; Well Known In Canada



HENRY S. GAGE

The appointment of Henry S. Gage to the position of general sales agent of the Delaware, Lackawanna and Western Coal Company has just been announced.

Mr. Gage was formerly sales agent for the company in Ontario and Western New York and is a well known figure in the coal business in that territory, having spent much of his time in Canada before being appointed to his present executive position with the organization.

A native of Buffalo, Mr. Gage has been connected with the coal business since 1911. He was appointed sales agent for Western New York and Ontario in 1929 and last year was moved to New York as advertising and sales promotion manager of the company.

In his present position, Mr. Gage will be in charge of sales for the United States and Canada, of the

Secretly Throwing Out Feelers for Peace

London, Jan. 22 (CP)—Germany is secretly throwing out feelers for peace with the western powers and at the same time preparing for a strike to the east, the diplomatic correspondent of the observer said Sunday.

"From no fewer than four neutral countries—Sweden, Holland, Switzerland and Italy—information has been received which, if not encouraged said, "that German agents, calling themselves delegations, have crossed the frontier from Germany and have made inquiries of the authorities, namely, to suggest still another basis for an immediate armistice."

CORRESPONDENT DETAINED

Washington, Jan. 22 (AP)—Joseph C. Grew, United States ambassador to Japan, cabled the State Department today that James Young, Tokyo correspondent of the International News Service, was detained yesterday by Japanese police for examination.

The police, Grew said, refused to explain the charges or to indicate the possible date of release.

They'll Do It Every Time By Jimmy Hatlo



PERSONALS

MARRIAGE ANNOUNCEMENT

Mr. and Mrs. W. G. Rowsome announce the marriage of their only daughter Helen Virginia Lee to Percy George Browne, son of Mr. and Mrs. Percy R. Browne of Owen Sound on Christ Church, Belleville on the nineteenth day of January, 1940. The bride and groom were attended by Miss Marjorie Chaplin and Mr. Burton Thompson, the bride being given in marriage by her father. The ceremony was performed by the Rev. C. O. Wright, rector of Christ Church.

Col. and Mrs. Herbert Wilson, Trent Rd, have arrived in Havana, Cuba aboard the Caribbean Clipper from Miami.

Miss F. Dawson spent a few days in Deseronto last week the guest of her parents, Mr. and Mrs. James Dawson.

Miss Norah McCarthy, Toronto Skating Club's sixteen-year-old figure-skating star, who won the Canadian singles championship in Ottawa on Saturday is the niece of Dr. and Mrs. M. J. O'Callaghan of this city.

Mr. James Ling has joined the staff of the Sunlo Corset Co., Toronto.

Mrs. W. J. Givens, who underwent an operation at the Belleville General Hospital on Thursday is progressing favorably

L.A.C. Joseph Slater, R.C.A.F., Trenton has been transferred to Camp Borden for an indefinite period.

Miss June Richardson spent the week-end in Bancroft visiting her sisters, Mrs. Ronald Maxwell and Mrs. W. Mullett.

Miss Lois Wilkinson, Tweed, is progressing favorably after an operation for appendicitis in Bellville General Hospital.

Mr. A. C. McPee of the Inland Revenue Department, Ottawa, formerly of Belleville is in town today.

WEDDINGS

SAGER-SCOTT

The marriage was solemnized in Morgan Memorial, Queen's University, Kingston, on Saturday morning of Miss Hilda Margaret Scott, daughter of Mr. and Mrs. George B. Scott, Kingston, and Mr. Cecil Harrison Sager, Toronto, son of Mr. and Mrs. C. H. Sager of Deseronto. The Rev. George A. Brown, minister of Chalmers United Church, conducted the ceremony.

The bride, given in marriage by her father, was gowned in an afternoon frock of Molyneux blue with matching turban, and she wore a corsage of orchids. Miss Mary McFarlane was bridesmaid in moss green frock with corsage of Talisman roses. George Scott, brother of the bride, was groomsman. Mr. and Mrs. Sager left on a wedding trip to New York and upon their return will reside in Toronto.

The Stars Say

For Tuesday, January 22

By GENEVIEVE KEMBLE

AN UNUSUALLY active and progressive day is forecast by the ruling stars. While business of a new and constructive nature will move under high auspices, there also are auguries of surprising adventure in all other lines. It may be romance, adventure, courtship or pseudo marriage, whirling the subject participants into strange environs and thrilling experiences.

Those whose birthday it is may prepare for a year of great activity and unfortunate experiences of a dramatic or sensational quality, both in business and in the realm of the emotions. New matters, strange people and all constructive enterprises will flourish and move at high tempo. Most good fortune, success and happiness are about to materialize. It is a time for aiming to the goal of heart's desire.

A child born on this day may be unusually gifted and enterprising, with versatility and originality of creative ability. Its life may also thrive in romantic or curious adventures.

How To Relieve Misery of Your CHEST COLD

Massage throat, chest, and back with plenty of Vicks VapoRub at bedtime. Then spread a thick layer on chest and cover with a warmed cloth.

VapoRub's double action brings double relief. It acts as a poultice to penetrate the surface skin; and its soothing medicinal vapors are breathed direct to the irritated air passages.

Try it, to loosen phlegm—to clear air passages—check tendency to coughing—and also to relieve the tightness and soreness of chest muscles.

Vicks VAPORUB

CLEARING BALANCE OF HATS

10 at $1.00
20 at $2.00
20 at $2.50

MISS CAMPBELL'S HAT SHOP
252½ FRONT STREET
(Over McNabb's)
Note Change of Address

J22-31

Belle Theatre Staff Honors C. Huffman

Chester Huffman, formerly of the Belle Theatre but now at the R.C.A.F., was surprised on Saturday night when the staff of the theatre presented him with a loveley fountain pen and the following address—

Dear Chester:—

The Belle Theatre Staff is gathered here tonight to express to you our sincere appreciation of the kindly memories your period of service in the Belle Theatre has left with us and to express our sincere admiration in donning the uniform for service to King and Country.

As a slight token of our appreciation and respect we ask you to accept this fountain pen as you may often use it think of your friends in the Belle Theatre.

Belle Theatre Staff:— George Forban, Stella Callaghan, Pat Logan, Gordon Carter, Arthur W. Sweet, B. Fralick, Mr. H. Fuller, Mrs. K. Fuller, J. Robinson, Fred Clarke.

Today's Menu

By BETSY NEWMAN

Scalloped Oysters
Carrots and Peas Vegetable Salad
Stewed Tomatoes
Hot Molasses Cake Coffee

SCALLOPED OYSTERS—Ingredients: 25 oysters with liquor, two cups bread crumbs, one-half cup rich milk, two tablespoons butter, one teaspoon salt, one-fourth teaspoon pepper. Grease baking dish and cover bottom with bread crumbs. Lay oysters in carefully, season and cover with bread crumbs. Pour milk and oyster liquor over all and top with butter cut into small pieces. Bake in hot oven (425 degrees F.) for 20 minutes.

HOT MOLASSES CAKE—Ingredients: one-half cup shortening, one-half cup brown sugar, one egg, one-half cup molasses, two cups flour, three teaspoons baking powder, one-half teaspoon salt, one-fourth teaspoon soda, one-half teaspoon allspice, one teaspoon cinnamon, one-half cup milk. Cream shortening; add sugar slowly, creaming well. Add beaten egg and molasses; beat well. Sift flour sifted with baking powder, salt, soda and spices, alternately with milk; mix well. Bake in shallow greased tin at 375 degrees F. for about 35 minutes. Serve warm. If desired, spread thinly with chocolate icing. Makes twelve pieces.

Sophisticated Lady



By ALICE ALDEN

OLIVIA DeHAVILLAND goes sophisticated and flirtatious under the influence of the exotic white crepe dinner turban, matching a gown of Grecian lines embroidered with white seed pearls and huge jewels, in this picture. It's possible and it's fun to switch from the old-fashioned to the ultra modern; from curls to a chignon; from the tailored wool frock to the black crepe with ruffly lingerie collar. Wear a plaid taffeta sailor by day, cover your coiffure with Persian drapery by night. Insist on pearl button earrings for the office, but try dangling glitter at some evening. Wear your low heels in the woods and on the street, but yield to the allure of spiked heels dancing. It takes more imagination than money to dress cleverly. Guard against the ridiculous, that's all.

May's Ahead!

By ALICE ALDEN

One way to feel compensated for not going south in January is to buy a dress from the tempting collections and put it away for summer. It's surprising how many women do just this, feeling they get the pick of the showing months in advance. It's not a bad idea to use some of that Christmas gift money for things you'll be sure to crave, only to find the stock is exhausted come May. Here's a safe selection, a spun rayon cotton in soft blue and off-white plaid, fashioned cost style. It's easily packed and, better *really* laundered. The cruise-going sandal is white kid with platform sluttded in brass nail heads, a spectator shoe which also comes in colored suede.



CAPTURES CROWN



Barbara Ann Scott of Ottawa carried off the Junior Canadian Women's figure skating championship. Dennis Rose, also of Ottawa, carried off top honors in the junior men's event at the Canadian figure skating championships held in Ottawa.



Priscilla Lane who is one of the cast in "Four Daughters," now playing at the McCarthy Theatre, Bobby Breen in "Escape to Paradise" is the big added bit.

Italy Will Ration Sugar On Feb. 1st.

Rome, Jan. 22—(AP)—The rationing of sugar, effective Feb. 1 was ordered today. Each person will be allowed 50 grams or 1 1-10 pounds, monthly.

Coffee recently was ordered restricted to 50 grams (1.7 ounces) a person a month.

Caroline Chatfield Says Today

Unsafe For Wife to Depend On Husband to Supply Sole Happiness.

There are scores of married women who know they don't want what they've got in life; but they aren't quite sure what they do want and so make no definite plans to pull out of the bog of disappointment in which they've fallen along the marriage journey.

They are the women who expected marriage to yield them blissful happiness, and when marriage didn't they quits and began to cry out loud because life had cheated them. No design for living, no plans to find compensations on the outside for what they missed inside, nor effort to piece out the pattern of their lives and lead a useful and reasonably content existence, even if they are married to dolts.

Day after day I receive letters from women who bring every sort of indictment against their husbands; one husband has no interest in his home, another is stingy, another drinks, gambles; another won't talk, another won't provide any nourishment for his wife, but takes plenty for himself; another has eyes for other women. And at this particular time of year there are innumerable complaints from hunting widows who say that the family surplus goes for dogs and shells while they wear old clothes and sit at home in the ashes waiting for the huntsmen to return.

No matter how these men got this way, no matter who is at fault in the beginning, it's perfectly natural for a woman to be disappointed when the principal things she got married for have eluded her; a home built for two and enjoyed by both; companionship, security, fun and whatnot. But that's no excuse for her to fold up and admit she's licked.

We can't blame an ignoramus for failing to enjoy good books, nor blame a hardworked woman who is in poor health for falling in her bed when the day's work is done, nor blame a timid, inhibited woman for not going out to scare up an exciting social life. These are not the only ladies who are crying out loud because husbands have cheated them. They are a small fraction of the number.

There's hope for every one of these marriage chalcontenta regardless of her limitations, if she will get up and fight her way to contentment. To begin with she can usually persuade her husband to participate with her in some phases of their life (if she's diplomatic and patient); and to end with she can learn to roll her own; have friends and fun on the side and make a reasonably full life for herself; even if her husband won't co-operate or participate.

Caroline Chatfield.

HOPE IN WHOOPING COUGH

Why do doctors not discover something to stop whooping cough?

This frequently asked question is answered by Dr. H. B. Cushing in the current issue of "Health," by the statement "easier said than done".

Last year, according to Dr. Cushing, over 15,000 children died of whooping cough in North America alone and more children died of this disease in the first than of any other acute infectious disease.

The writer, who is physician to the Children's Memorial Hospital and to the Alexandra Hospital for Contagious Diseases, Montreal, says in part: .

"Whooping cough, or pertusis as the doctors like to call it, is one of the most curious of the contagious diseases. It starts like a common cold or cough but gradually in the course of a week the cough becomes spasmodic and the typical 'paroxysms and whooping' develops. Unlike most epidemic diseases there is no fever, and no prostration. Between the attacks of coughing the child appears quite normal and wants to play and eat as usual. The tears worn out by loss of sleep, vomiting, et cetera, the patients are hard to control, or keep in quarantine. Doctors find it difficult to make a diagnosis, unless their keenness an unmistakable paroxysm. The infection seems to be spread by direct contact. The disease usually takes ten days to develop, and is most contagious during the first two weeks, but may remain so as long as five or six weeks.

For years hundreds of investigators have spent their lives on the problem, some of the greatest intellects in the medical world have devoted their attention to the subject. Our knowledge of the disease and its possible cure is, *steadily* growing, even if the progress may seem maddeningly slow. The cause has been discovered, a minute bacillus allied to the influenza bacillus is found in the larynx and air-passages of the sufferers. It can be grown in test-tubes and its potency is used as a test for the disease in doubtful cases, but so far no cure has discovered a certain cure. Much can be done to relieve the sufferers. Isolation prevents the infection to the diet maintain their general health. Abundance of fresh air diminishes and lessens the number of spasms. Various sedatives to the worst cases and a measure of relief but no specific drug or serum has so far been found to shorten the course of the disease.

"In the past few years, two great advances have been made which give promise for the future. First, the wonderful new drug, sulphasyridine, which saves thousands of lives in pneumonia, is also effective in many of the cases of pneumonia complicating whooping cough.

Second, efforts have been made for many years to find a vaccine which would immunize the children against the disease. At first the vaccines tried were of little benefit, but in recent years, vaccines have been prepared which, it is hoped, will soon now children can be inoculated with a reasonable hope of success.

"With the increasing control of immunization, the better understanding of the value of modern careful quarantine, and the control of the fatal pneumonia, the future looks promising. It is hoped the coming year will show great promise in the conquest of the breeding of iron. The argument for the reasons of the disappearance of chlorosis. that we are so are led to believe. There is therefore plausible.

I am not sure, however, that chlorosis has disappeared quite as much as we are led to believe. In see cases every once in a while in the clinic, and I find that they are not recognized because the subject of chlorosis is not taught emphatically to modern physicians.

The principal symptoms of chlorosis are digestive, consisting of loss of appetite and a craving for particular kinds of foods. This appetite change may be more cause than effect because the foods which are preferred are candy and other processed foods which contain little iron or vitamins.

Blood Test Not Show It.

The examination of the blood, as it is done in a routine way by a technician in a laboratory, may show anemia called "chlorosis". We are told on eminent authority that this has disappeared as a result of the explanation of the disappearance of chlorosis has been that the nutrition of the modern age is better than that of other periods. We have a supply of fresh foods during the winter, including fresh meats, which was not true in our parents' time, and we also have green vegetables and fruits with a high iron content all the year 'round now. All of which goes to prevent the development of chlorosis.

Iron Deficiency.

Chlorosis is due to iron deficiency and its treatment is very simple; it consists in the feeding of iron. The argument for the reasons of the disappearance of chlorosis. that we are so are led to believe. There is therefore plausible.

I am not sure, however, that chlorosis has disappeared quite as much as we are led to believe. In see cases every once in a while in the clinic, and I find that they are not recognized because the subject of chlorosis is not taught emphatically to modern physicians.

The principal symptoms of chlorosis are digestive, consisting of loss of appetite and a craving for particular kinds of foods. This appetite change may be more cause than effect because the foods which are preferred are candy and other processed foods which contain little iron or vitamins.

Blood Test Not Show It.

The examination of the blood, as it is done in a routine way by a technician in a laboratory, may show little indication to a physician that anemia. The old clinicians who made the diagnosis of chlorosis did so because they made their own blood examinations, a custom, which unfortunately, in modern times has largely gone out of fashion.

Anemia, then, is a problem of adolescence which is often overlooked and disregarded. The diagnosis can be as much on the appearance of the child at an routine blood examinations.

I think it is proper to advise, however, that in the routine examination of the adolescent, the blood should be checked at least once a year. .

One other important routine examination of the adolescent is for tuberculosis and it is, of course, possible that adolescent anemia may have a tuberculosis as its causative background.

In all events, there can be no doubt that attention to the adolescent's nutrition, particularly with reference to seeing that he has plenty of iron in the food.

Questions and Answers.

M. E. T.: "Have I any reason to be worried about running a temperature of 99 to 100, that is of and on, all winter? It is normal in the morning and evening. It goes up about 11 and stays up till 5 o'clock I am not weak and have no cough."

Answer: Such a condition certainly demands investigation; including an X-ray of the chest. It suggests a chronic infection, possibly early tuberculosis. Do not wait until cough and weakness appear.

New Rinso Washes Extra-Dirty Clothes Snowy White





The family the whole world loves..Mickey Rooney, Lewis Stone, Fay Holden, Cecilia Parker and Sara Haden, in "Judge Hardy and Son," now on the Belle screen.

Your Own Hat Style



By ALICE ALDEN

HAPPY THOUGHT: It's time for a new hat—and any hat goes. It may be an exotic-looking turban, either visible or boldly shaded. It may be a straw sailor, for luncheon in particular. It may be a saucy Malayan or angelic, the word we think best fits this velvet hat designed for dancing star Ann Miller. Because her face is oval—and pretty—Miss Miller gets by beautifully with the shirred chin strap. But none of us should follow her advice before again adopting this effective means of keeping the hat on the head. All of us, though, can dress our hands cleverly for the coming hour, either choosing ready-made gloves which go with our hats or having them made. The black velveta in this picture flaunt sequin embroidery.

Tricks of Cooking Trade

By ALICE LYNN BARRY

Quick tricks and pepper-uppers should be in the repertoire of every good cook. We have many of our own ,which we are glad to share with our friends, as quick tricks for unexpected luncheon guests are valuable.

Make one with six firm bananas, two tablespoons melted butter, salt, six strips bacon, six slices toast and savory cheese sauce, for six servings. Peel bananas. Place on broiler rack or in pan. Brush well with butter and sprinkle with salt. Place about five inches below heat and broil six to ten minutes, or until bananas are brown and tender. Serve hot, topped with a pork. Broil bacon until crisp. Cut each banana lengthwise into halves and arrange two halves on each slice of toast. Pour savory cheese sauce and garnish with bacon. Serve at once.

Savory Cheese Sauce is made with two tablespoons butter, three tablespoons flour, one cup milk, one-half pepper, teaspoon prepared mustard, two cups cheese, one cup tomato sauce, two cups milk, one cup grated American cheese. Melt butter, add flour and stir until mixture is well smooth. Stir in milk slowly. Add cheese, and cook, stirring constantly until sauce is smooth and thickened. About two cups sauce.

Always Welcome.

A pepper-upper for cold meats is always welcome, and here's a swell relish of pickles, beets and cabbage meats, too, as crisp as a Yankee evening. Add one cups finely-shredded cabbage, three-fourths cup chopped pickles, one cup diced celery, French dressing, one cup fully-drained, sliced cooked beets. Toss lightly and serve with additional dressing.

It is good to have something on the pantry shelf that adds zest and tang to the salad dressings. Wine Vinegar is just the thing. It is made from the choicest grapes the whole cloves, mace, allspice, pepper, bay leaves and cinnamon stick, one quart good cider vinegar, tablespoon sugar, one bay leaf and one teaspoon salt. Place in a glass container covered—mason jar for two weeks. Strain before using.

Caroline Chatfield...

Women Bear the Brunt of In-Law Trouble, Woman's Day Survey Bred in the Home, Woman's Domain.

Women bear the brunt of [illegible] thing God goes on [illegible] walls of a home: whether [illegible] aging the menage, [illegible] nace, disciplining [illegible] carrying on the w[illegible] terms with the [illegible] is the woman's [illegible] band and child.

Now let [illegible] and brin[illegible] mother's [illegible] her pr[illegible] son's [illegible] mo[illegible] her



AL DAVIS

...is a hard puncher and can [illegible] of himself in general, by [illegible] ord of 37 straight wins.

Today's Menu

By BETSY NEWMAN

String Beans and Eggs
Mashed or Creamed Potatoes
Celery, Cabbage, Green Pepper and Celery Salad
Cottage Pudding Lemon Sauce
Tea or Coffee

This meal may be prepared very quickly. You can, if you wish, buy a plain cake and serve with lemon sauce in place of the cottage pudding. However, a cottage pudding may be made very quickly and be baking while the rest of the meal is being prepared and eaten.

String Beans and Eggs—Ingredients: two to six eggs, one cup canned string beans, diced, and one-half cup cooked minced ham or bacon. Break eggs into a hot greased frying pan. Add beans and meat and cook over low heat until eggs are set, stirring two or three times during cooking.

Cottage Pudding—One-fourth cup shortening, one-half cup sugar, one egg, one-half teaspoon vanilla extract, one and one-half cups pastry flour, two and one-half teaspoons baking powder, one-fourth teaspoon salt, one-half cup milk. Cream the shortening, add sugar slowly, beating in well, add beaten egg and flavoring; beat well. Add sifted dry ingredients alternately with milk; mix well and bake in well-greased baking pan or small ring mold in 350 deg. F. oven for from 20 to 40 minutes. Serve warm. Serves four.

Lemon Sauce—Ingredients: one-half cup sugar, two tablespoons flour, three-fourths cup cold water, two tablespoons butter, grated rind and juice of one lemon, one egg yolk. Mix together sugar and flour, add water and stir until smooth. Add butter and lemon rind and boil five minutes, stirring constantly until thick. Add lemon juice and slightly beaten egg yolk; cook two minutes longer. Can be used warm or cold.

Serving Meal Without Maid

SERVING NEED . . . fee tell-fore again adopting this effective means of keeping the hat on the head. All of us, though, can dress our hands cleverly for the coming hour, either choosing ready-made gloves which go with our hats or having them made. The black velveta in this picture flaunt sequin embroidery.

By ELEANOR ROSS

A letter at hand has whipped up considerable thought and attention. The writer feels it is time the writer has no maid, but would like to entertain at luncheon or dinner once in a while. She is fairly new in the neighborhood and knows very few people, but she would like to entertain the few she has met.

A buffet service is the thing for several guests, but it won't do for this hostess at all. She feels that without the service of a maid, it will be impossible for her to invite even one couple for dinner. But we disagree. We have seen a dinner for six that was beautifully served and managed by the hostess without benefit of a maid to wait at the table or bring in food in the kitchen. It is all a matter of management, of planning well beforehand, and of not inviting more guests than can be conveniently managed.

The first course, such as a fruit cup or a seafood cocktail, should be placed on the table before guests, together with the rolls, celery, radishes and such, before anyone is seated. This may be done while appetizers are being served by the maid in the living room. A small serving table or, better still, a tea wagon, should be placed next to the hostess, to the right of the hostess. On this can be placed the needed dishes for the salad bowl, with its plates, and, if possible, the dessert plates. And each dish should be kept warm in the oven and should be the type of dish which is easily transferred to the service platter. The sweet should be a frozen dessert or one hot cake, anything that can be prepared in advance. Coffee is served on this—hot custards in individual cups are good choices and with mixed little cakes, cookies and candies are nice sweets. A cheese platter containing assorted cheeses and crackers is a

agenta...ought.
...to...
The ... to
...ed 468;
...tonight...
...versus 12
...speed ...
...ngwood
...ed Fi...
...sured
...ity 1...
...play s...
...ing 1...
...cidental
...was 2...
...tal 10...
...ed by
...Memo...
...ted th...
...beyond
...Friday
...Refferd...
...evidence
...class 1 on
...Dominion
...ng 12 of
...Petes
...Remedies
...Bellford of
...the Re...
...Tinter
...istance of
...Bell
...we've thes
...sided ...
...here. T...
...for the
...might ...
...semi-
...finals
...Down
...Harty-23
...titleship
...ng ti...
...Stevens-
...rink.
...by tel...
...until ...
...has b...
...the ...
...pairers...
...ill-...
...322

Winter Sport Assets



By ALICE ALDEN

Those brief walks we all like to take when a good snow's prettied the landscape are more fun if we don't have to stride in our clothes of Sunday best. But walking is only one asset for achieving a smart little winter wrap to the wardrobe. Anils overlike uses this camel hair jacket lined in plaid as an all-around sports asset, combining it with a plaid skirt and a cherry-red sweater. Change the skirt for ski or skating trousers and the result is an all-purpose ensemble. And, of course, the jacket alone is perfect for mild warmth, shoveling and sunning on deck, if you're taking a cruise.

SELF-RELIANCE CHILD'S RIGHT!

By Garry Cleveland Myers, Ph.D.

While some mothers don't do enough for their children, others do far too much for them, robbing them of self-reliance. It is very easy for any of us to cause our children to be over-dependent on us; and after we have so injured them we may grow vexed at the very traits for which we have been responsible. The following extreme case is an example.

"Dear Dr. Myers—I am hoping there is something I can do indirectly to help an 18-year-old boy, for brother's son, find his place in life before there is a tragedy.

"The boy's mother is one of those women with whom cleaning is a phobia. C. G. always was the best dressed boy at school. When he got his suit soiled, he would wait at his father's office until he could go home with him rather than face the situation alone.

Dressed, Bathed Him.

"He has been so completely supervised that he never even dressed himself until recently, and, before it is or not, a year ago she still bathed him (he might scatter a drop of water if he had to do it). She has successfully destroyed every bit of initiative or self-confidence the boy should have. In fact, he has never had the characteristics they were choked from the start.

"Naturally, he never developed any study or work habits. Now his parents constantly criticize him for our errors of judgment. Not displaying any of these qualities they have destroyed. He has been graduated consistently in his studies although his mind is O.K.

"The youngster's cousin, who has been held up as an example to N. G. all these years, graduated from high school. B. G. wouldn't attend the graduating exercises.

"He doesn't understand.

"His father fails to understand. He just harps on his faults and what a problem he is. Recently he said: 'I'm going to make N. G. finish his high school if it takes twelve years.' I then added, 'Can you feature an 18-year-old boy standing around chewing his nails and wishing he were dead?'

"Poor boy! I could weep! Any little gutter snipe or street arab has a better chance to cope with life than this 150-pound, six-foot boy. Yet, he has many possibilities, one of which is a talent for drawing which has never been stressed. He is a good pianist, also in the school band when not barred from this activity because of low grades and in his other studies.

"I hope that we may be able to do enough for R. G. to make him wish for something besides death.'

What do you suggest? I wrote her on how she might change the life of R. G. by looking toward him will bear some fruit. Also I hope that many parents reading the foregoing letter will avoid the seri-

Serving Meal Without Maid

SERVING NEED . . . fee tell-

By ELEANOR ROSS

A letter at hand has whipped up considerable thought and attention. The writer feels it is time the writer has no maid, but would like to entertain at luncheon or dinner once in a while. She is fairly new in the neighborhood and knows very few people, but she would like to entertain the few she has met.

A buffet service is the thing for several guests, but it won't do for this hostess at all. She feels that without the service of a maid, it will be impossible for her to invite even one couple for dinner. But we disagree. We have seen a dinner for six that was beautifully served and managed by the hostess without benefit of a maid to wait at the table or bring in food in the kitchen. It is all a matter of management, of planning well beforehand, and of not inviting more guests than can be conveniently managed.

The first course, such as a fruit cup or a seafood cocktail, should be placed on the table before guests, together with the rolls, celery, radishes and such, before anyone is seated. This may be done while appetizers are being served by the maid in the living room. A small serving table or, better still, a tea wagon, should be placed next to the hostess, to the right of the hostess. On this can be placed the needed dishes for the salad bowl, with its plates, and, if possible, the dessert plates. And each dish should be kept warm in the oven and should be the type of dish which is easily transferred to the service platter. The sweet should be a frozen dessert or one hot cake, anything that can be prepared in advance. Coffee is served on this—hot custards in individual cups are good choices and with mixed little cakes, cookies and candies are nice sweets. A cheese platter containing assorted cheeses and crackers is a

Sites Among Salads

The visitor to the fine [illegible] goals and appe[illegible] pletely overshadowed by the two Leonat[illegible] one of the best [illegible] and we are med ate league, the delicious frozen the locals a most inviting gourmet [illegible] few minutes. This y is the first was soon shaken off after requesting cut down the size of the [illegible] stages of the period. [illegible]ers' sugar.

Goals from Gourmet [illegible] gravin gave the locals a lectike, one-to 2. They were unable to bl[illegible] one cup margin as Reynolds and G. Lear, two again put Marmoros in the lea[illegible] Mear-while B. Quinn added [illegible] nelys's goal in the third, [illegible] bank into contention when E. [illegible] and scored the winning [illegible] while B. Quinn added [illegible] ality. G. Leonard figured [illegible] the visitors' goals.

Referees: Cousens, Marmora; [illegible] vost, Tweed.

Marmoros: Prentice, goal; [illegible] Crawford, defense; G. Lear, [illegible] Reynolds, wings; Naylor, Mear, [illegible] and Gordon, subs.

Tweed: Wagar, goal; Poc[illegible] Cournoyea, defence; Bergeron, [illegible] Lear, centre and Laffrman, [illegible] Connor, Vance, Doyle, Tru[illegible] Hayes, subs.

Winter Sport Assets

By ALICE ALDEN

Those brief walks we all like to take when a good snow's prettied the landscape are more fun if we don't have to stride in our clothes of Sunday best. But walking is only one asset for achieving a smart little winter wrap to the wardrobe. Anils overlike uses this camel hair jacket lined in plaid as an all-around sports asset, combining it with a plaid skirt and a cherry-red sweater. Change the skirt for ski or skating trousers and the result is an all-purpose ensemble. And, of course, the jacket alone is perfect for mild warmth, shoveling and sunning on deck, if you're taking a cruise.

CSREEN CLOCK

JUDGE HARDY AND SON
Mickey Rooney, Lewis Stone
2.00 — 2.25 — 3.40

McCARTHY THEATRE TIMES
FOUR DAUGHTERS
John Garfield, Lane Sisters
3.45 — 7.15 — 9.50

ESCAPE TO PARADISE
Bobby Breen, Kent Taylor
2.45 — 8.35

CAPITOL THEATRE TIMES
NO PLACE TO GO
Fred Stone, Sonny Bupp
7.00 — 9.10

STRANGE FACES
Frank Dieben, Barbara Kent
7.50 — 10.00

Tracing the Child's Motor Development

By Garry Cleveland Myers, Ph.D.

The child learns to walk alone between the ages of 11 and 18 months. But he arrives at this achievement gradually. He usually passes in the following order: First he crawls with his abdomen dragging. He then creeps, with the abdomen lifted above and arms somewhat out from arms and legs. Next he pulls himself to a standing position by taking hold of a chair, table or other object, and finally makes stepping movements which culminate in walking.

Here are more detailed stages in this development (for the average child):

Side to side movement of the head. At two months, during the Babes self by the arms, clearing head, two to four months. Sits with support, three to five months. Sits alone momentarily, five to six months. Rolls from back to stomach, six to seven months. Sits alone steadily, seven to nine months. Creeps, nine to eleven months. Walks when led, ten to eleven months. Pulls self up to stand by furniture, ten to eleven months. Stands alone, twelve to fifteen months. Walks alone, twelve to eighteen months.

Trips Easily At First.

In the early walking stages the baby moves almost as if on stilts, easily tripping over small obstacles. But within the next few years he will learn to run, jump, climb, skip, hop, walk a balance beam, and long jump rope and so on. It is important during this period for the child to have the opportunity to develop control over his muscles by using them in a wide variety of ways, manipulating many materials.

The young child should realize that he can make the larger movements earlier and easier than the smaller ones. Therefore, modern play equipment is made up of large things which are easy for the child to handle. The tendency a generation ago was to make such equipment very small.

Other Factors.

But as Professor John Anderson says, "While a program should in practice tend to support the principle of doing the easiest things first, it must be forgotten that the child's own readiness and interests are important factors in the determination of his activities. Thus, a good environment will not be supported unfortunately of one type, one size or one piece of equipment, but a reasonable variety of materials and play objects. . . .

"One cannot predict high skill in one activity from high skill in another. A boy learns to throw quite well and yet be poor in manipulative skills. It is also a fallacy to think that the environment during the early school years should give the child a wide range in the possibilities for experience in many different situations, for otherwise he can't explore his own potentialities."

Health Conditions In New Zealand

The Health League of Canada,
185 Bond St., Toronto, Ont.

New Zealand has the reputation of being a very healthy country. Its infantile deathrate is about the lowest in the world. Its women have excellent pre-natal care. The medical and nursing professions are equal to anything found elsewhere.

Its climate is ideal. There is no doubt on the usually accepted health conditions prevailing amongst our people. Its diet is the best in the world. For one thing the New Zealander eats no meat except a proper proportion of the protective foods, that is to say, milk, eggs, fruit and vegetables. Most of the protective foods are fairly expensive and in consequence only the well-to-do class protein used and the diet is largely starchy bread, cake, pastries and tea. The New Zealanders have the largest meat eaters in the world, (about 320 pounds per head annually). The average daily consumption of food is as follows: Cereals 6 to 7 ounces, red meat one pound, white fish ½-pound, milk two-thirds of a pint, egg one-third, vegetables and fruit, and from two to three ounces of butter. Most of the milk available shows that 97 per cent of children under 5 years of age are receiving vitamin A and 50 per cent of vitamin D. Since 1936 there has been a very low incidence of tuberculosis and goitre. The adult population suffers considerably from digestive complaints, rheumatism and neuritis.

Most of the children maintain good health until about the eighth to the tenth year after which milk, cod-liver oil and orange juice are frequently left out of the diet by refined starches. By the time children are going to school dental decay has begun though this has been to some extent checked by a supply, in the last 5-6 years, of a daily half pint of milk.

New Zealand eats too much pastry and cakes. The tea-drinking habits are the surprise of visitors. There is great need, as here, in education in the basic principles of nutrition.

—By John W.S McCullough, M.D., D.P.H.

The Joke Was On Him —but he didn't know it!



HOLY MACKEREL, I WONDER IF HE MEANT THAT I HAVE "B.O." THE BOSS HAS BEEN GIVING ME THE COLD SHOULDER, I COME TO THINK OF IT
COSTS NO MORE TO PLAY SAFE! I'LL USE LIFEBUOY IN MY DAILY BATH!...IT'S FAMOUS FOR THE WAY IT STOPS "BO." NO USE TAKING A CHANCE ON OFFENDING PEOPLE
I CONTAIN AN EXCLUSIVE INGREDIENT USE ME DAILY.... I STOP "B.O."... I ASSURE PERSONAL FRESHNESS
HOW ABOUT SOME LIFEBUOY FOR LUNCH TODAY?
CONGRATULATIONS, ED ON THE BOAT. I'LL ORDER YOU SOAP TODAY
LIFEBUOY HEALTH SOAP
"B.O." GONE... HE'S WELCOME NOW!

Easing the Dish-washing Task

By ELEANOR ROSS

Like every other home economics writer, we constantly receive letters of complaints, about dish washing. "We are going to eat out," is the burden of most of these letters "then there won't be stacks of dishes and sauce pans to give me indigestion before the meal is over." "Where can I get juice-looking paper mache plates? I'm sick and tired of washing china after every meal!" is another plea.

Well, these things won't be much help for as long as there is eating there will be dish-washing. The only way is to make the best of the inevitable, and endeavor to simplify and ease the task as much as possible.

The best plan we know is to wash mixing bowls, spoons and other preparatory equipment as you go along. Pots and pans are seldom a problem if they are soaked in soapy water the minute the food has been transferred to the serving dishes. Then there are those grand overwave and flamewave dishes and saucepans which can march right on to the table with the best of them, thus eliminating serving dishes from the dish-washing line-up. This plastic-ware cleans easily and beautifully, we've found.

Scraping First Step.

Scraping is the first step in systematic dish-washing. Use a rubber scraper or paper towels to remove grease and food remnants, then rinse the dishes under running hot water if possible, and stack them neatly in a convenient place.

All these preliminary steps are time and trouble savers, but the important part of good dish-washing technique is to start with a dishpan full of hot, soapy water, and to renew the water as soon as it becomes sudsless and the stack die down. There are two reliable dish-washing methods and rinsing is just as important as the washing. Either transfer the dishes to a second dishpan of hot water before letting them drain, or place them directly in a wire drain basket and pour scalding water over them. Silver and glassware should always be wiped with clean, lintless towels, but china, when it has been scalded, should be enough to put away after it has drained for a while. There are rubber racks made to hold various-sized plates.

Keep all dish-mops, dish-cloths and towels spotlessly clean. There is no sense in washing table cloths, napkins and silver and then drying them with a cloth which is stained or dusty. The best way is to wash such towels as soon as the dish-washing is over. We fill the sink with hot water and soap powder and in a jiffy towels are cleaned and hung up to dry, ready for service again.

Board of Education and a past president of the local branch of the Canadian Legion. He served in France with the artillery in the great war. Surviving are his wife and two children.

FATALLY STRICKEN

Napanee, Ont., Jan. 22 (CP)—Stricken with a heart attack, Dr. B. R. Napolis, Canadian National Railways day operator here, died last night. He was a member of the

Drink Coca-Cola
Delicious and Refreshing
B-99

John Garfield featured with the three Lane sisters and Gale Page in the Family Hurst story "Four Daughters," now on the McCarthy Theatre screen, with Bobby Breen in "Escape to Paradise."

Your Own Hat Style



By ALICE ALDEN

HAPPY THOUGHT: It's time for a new hat—and any hat goes. It may be an unstiffening turban, either white or boldly shaded. It may be a straw sailor, for luncheon in particular. It may be Javanese, Malayan or Angelic, the word we think best for this model. The idea designed for dancing star Ann Miller. Because her face is oval—and pretty—Miss Miller gets by beautifully with the shirred crown straw. But some of us should think twice before again adopting this effective means of keeping the hat on the head. All of us, though, can dress our hands cleverly for the cocktail hour, either choosing ready-made gloves which go with our hair or fabric, or making them. The black velvets in this picture flaunt sequin embroidery.

Tricks of Cooking Trade

By ALICE LYNN BARRY

Quick tricks and pepper-uppers should be in the repertoire of every good cook. We have many of our own ,which we are glad to share with our friends, and occasions for unexpected luncheon guests are valuable.

Make one with six firm bananas, two tablespoons melted butter, salt, six strips bacon, six slices toast and savory cheese sauce, for six servings. Peel bananas. Place on broiler rack or in pan. Brush well with butter and sprinkle with salt. Place about five inches below heat and broil six to ten minutes, or until bananas are brown and tender, easily pierced with a pork. Broil bacon until crisp. Cut each bananas in halves or in halves and arrange two halves on each side of a slice of toast over bananas and garnish with bacon. Serve at once.

Savory Cheese Sauce is made with two tablespoons butter, three tablespoons flour, one cup salt, dash of pepper, teaspoon prepared mustard, one-fourth teaspoon Worcestershire sauce, two cups milk, one cup grated American cheese. Melt butter, add flour and seasoning and stir until smooth. Stir in milk slowly. Add cheese, and cook, stirring constantly until sauce is smooth and thickened. About two cups sauce.

Always Welcome.

A pepper-upper for cold meats is always welcome, and here's a swell relish of pickles, beets and cabbage. Mix it well and pile it on lettuce cups, and then just around cold meat platter. It's nice with hot meats, too, as crisp as a Yankee twang. Make two cups finely-shredded cabbage, three-fourths cup chopped pickles, one cup diced celery, French dressing, one cup pulverized beets, and two sliced hard-boiled eggs. Combine cabbage, pickles, beets and celery. Add French dressing, toasing lightly with a fork until well blended. Add beets just before serving, toss, and garnish with eggs and serve with additional dressing.

It is good to have something on the savory shelf that adds zest to the tang of salad dressings. Spiced Vinegar is just the thing. It is made with one-fourth stick very whole cloves, mace, allspice, pepper, one-fourth teaspoon Worcestershire sauce, two cups milk, one cup grated American cheese, two tablespoons butter, and flour and seasoning and stir until smooth. Stir in milk slowly. Add cheese, and cook, stirring constantly until cheese is melted. Strain before using.

Caroline Chatfield Says Today

Women Bear the Brunt of In-Law Tension Because They Are Bred in the Home, Woman's Domain.

Women bear the brunt of everything that goes on in the four walls of a home: whether it's managing the menage, stoking the furnace, disciplining the children, carrying on the war or making peace terms with the in-laws. The wife is the woman's dominion and husband and children are her subjects.

Now let son grow up, get married and bring his bride in to share daughter's possessions, make free with her pretties, push mother out of her accustomed place in son's life and mother has a hard time smothering her jealousy and resentment.

Two women are sharing everything that a possessive woman wants to own in fee simple, including the young man. Only if both women are kind and generous and well-bred and self-controlled can they hit it off harmoniously.

The case with father and daughter-in-law is slightly different. First, there is the sex difference which some of the psychologists would have us believe is the whole story. But there are other differences quite startling.

Father is away from the home most of the time and when he's at home there's no collision of interests and ambitions. He doesn't care if son's wife is untidy and muses up the living room. It doesn't matter to him if she breaks mother's treasured china and raids the refrigerator. Girl's a pretty young girl in all she has and he enjoys her gaiety and irresponsibility. He has no petty provocations and irritations with her during the day. And she hasn't changed his well-ordered life.

Writes Mr. M. C. W.: "You have noticed that you seldom receive a letter from a father complaining of his daughter-in-law or vice-versa. Perhaps you aren't deeply stirred and I believe experience has taught me why this is true.

"A young bride usually enters the groom's home with an aloofness which mother interprets as invitation to the fight for son. Why can't the bride go into a huddle with the groom's mother saying, 'Let's leave all the work to him and lets you and I be a good mother and daughter to each other. Your son and I have promised to share everything. He can share his mother with me and I will share my mother with him'."

Any reasonable woman would be glad to have a daughter-in-law come to own in fee simple, including the young man. Only if both women are kind and generous and well-bred and self-controlled can they hit it off harmoniously.

The case with father and daughter-in-law is slightly different. First, there is the sex difference which some of the psychologists would have us believe is the whole story. But there are other differences quite startling.

Father is away from the home most of the time and when he's at home there's no collision of interests and ambitions. He doesn't care if son's wife is untidy and muses up the living room. It doesn't matter to him if she breaks mother's treasured china and raids the refrigerator. Girl's a pretty young girl in all she has and he enjoys her gaiety and irresponsibility. He has no petty provocations and irritations with her during the day. And she hasn't changed his well-ordered life.

Writes Mr. M. C. W.: "You have noticed that you seldom receive a letter from a father complaining of his daughter-in-law or vice-versa. Perhaps you aren't deeply stirred and I believe experience has taught me why this is true.

"A young bride usually enters the groom's home with an aloofness which mother interprets as invitation to the fight for son. Why can't the bride go into a huddle with the groom's mother saying, 'Let's leave all the work to him and lets you and I be a good mother and daughter to each other. Your son and I have promised to share everything. He can share his mother with me and I will share my mother with him'."

Any reasonable woman would be glad to have a daughter-in-law come to own in fee simple, including the young man. Only if both women are kind and generous and well-bred and self-controlled can they hit it off harmoniously.

The case with father and daughter-in-law is slightly different. First, there is the sex difference which some of the psychologists would have us believe is the whole story. But there are other differences quite startling.

Father is away from the home most of the time and when he's at home there's no collision of interests and ambitions. He doesn't care if son's wife is untidy and muses up the living room. It doesn't matter to him if she breaks mother's treasured china and raids the refrigerator. Girl's a pretty young girl in all she has and he enjoys her gaiety and irresponsibility. He has no petty provocations and irritations with her

Problems of general interest submitted by readers will be discussed in this column. Letters unsuitable for publication will be answered personally provided they contain stamped, self-addressed envelope. All names are held in confidence. Write Miss Caroline Chatfield, in care of this newspaper.

Gas Gas All Time

Mrs. Jas. Fyffe says: "Since we got your tablets was so bad I couldn't eat or sleep. Gas would come up in my throat. Now I can eat anything and sleep well. Since using ADLERIKA I feel like a new woman."

ADLERIKA

Sold at All Drug Stores.

Today's Menu

By BETSY NEWMAN

String Beans and Eggs
Mashed or Creamed Potatoes
Celery, Cabbage, Green Pepper and Celery Salad
Cottage Pudding Lemon Sauce
Tea or Coffee

This meal may be prepared very quickly. You can, if you wish, buy a plain cake and serve with lemon sauce in place of the cottage pudding. However, a cottage pudding may be made very quickly and be taking while the rest of the meal is being prepared and eaten.

String Beans and Eggs—Ingredients: two to six eggs, one cup canned string beans, diced, and one-half cup cooked minced ham or bacon. Break eggs into a hot greased frying pan. Add beans and meat and cook over low heat until eggs are set, stirring two or three times during cooking.

Cottage Pudding—One-fourth cup shortening, one-half cup sugar, one egg, one-half teaspoon vanilla extract, one and one-half cups pastry flour, two and one-half teaspoons baking powder, one-fourth teaspoon salt, one-half cup milk. Cream the shortening, add sugar slowly, beating in well, add unbeaten egg and flavoring; beat well. Add sifted dry ingredients alternately with milk, mix well and bake in well-greased baking pan or small ring mold in 350 deg. F. oven for from 30 to 40 minutes. Serve warm. Serves four.

Lemon Sauce—Ingredients: one-half cup sugar, two tablespoons flour, three-fourths cup water, two tablespoons butter, grated rind and juice of one lemon, one egg yolk. Mix together sugar and flour, add water and stir until smooth. Add butter and lemon rind and boil five minutes, stirring constantly until thick. Add lemon juice and slightly beaten egg yolk; cook two minutes longer. Can be used warm or cold.

Serving Meal Without Maid

SERVING NEED . . . fee tecl-
By ELEANOR ROSS

A letter at hand has whipped up considerable thought and attention. The burden of it is that the writer has no maid, but would like to entertain at luncheon or dinner once in a while. She's fairly new in the neighborhood and knows very few people, but she would like to entertain the few she has met.

A buffet service is the thing for several guests, but it won't do for this hostess at all. She feels that without the services of a maid, it will be impossible for her to invite even one couple for dinner. But we disagree. We have seen a dinner for six that was beautifully served and managed by the hostess without the assistance of a maid to wait at the table or to prepare food in the kitchen. It is all a matter of management, of planning well beforehand, and of not inviting more guests than can be comfortably managed.

The first course, such as a fruit cup or a seafood cocktail, should be placed on the service plate, together with the rolls, celery, radishes and such, before guests are seated. This may be done while appetizers are being served in the kitchen in the living room. A small serving table or, better still, a tea wagon, should be placed near the dining table on the right of the hostess. On this can be placed the needed dishes, flat silver, salad bowl, with its plates, and, if desirable, the dessert plates. The main dish should be kept warm in the oven and should be the type of thing that is easily transferred to the service platter. The sweet should be a frozen dessert or an ice cake, anything that can be prepared ahead of time. Salad and the cake or dessert custards in individual cups are good choices and with mixed little fancy cakes for a buffet, are delicious.

Hostess Removes Dishes.

After the first course, be it appetizer or fruit cup, is finished, the hostess removes these dishes to a tray which has been standing ready on the serving table or sideboard. She places dinner plates in front of the hostess after removing the platters in the kitchen and returns with the main course and accompanying dishes. While the host is carving or serving she returns with the gravy and other dishes needed at the table.

When the main course is finished, the plates are removed to the tea wagon or serving table, and the salad served. The salad plates are returned to the kitchen on the tray and the hostess returns with the dessert or cheese platter. A dish of fruit and a pile of fruit plates and knives should be placed if cheese is served.

It is possible, strange to serve coffee in the living room. Have the service ready in the kitchen, and the coffee perking or dripping, so that it may be served soon after guests leave the table. This is best as it eliminates such jobs as clearing the table of crumbs before coffee is served. But if the living room and dining room are one, then the table must do.

The main thing is that the hostess have grace and charm, that she plans to have a suitable meal, one that eliminates constant jumping up and trips to the kitchen.

SELF-RELIANCE CHILD'S RIGHT!

By Garry Cleveland Myers, Ph.D.

While some mothers don't have enough for their children, others do far too much for them, robbing them of self-reliance. It is very easy for any of us to cause our children to be over-dependent on us. Sometimes we have to injure them we may grow vexed at the very traits for which we have been responsible. The following extreme case is an example.

"Dear Dr. Myers—I am hoping there is something I can do indirectly to help an 18-year-old boy, my brother's son, find his place in life before there is a tragedy.

"The boy's mother is one of those women with whom cleaning is a phobia. R. G. always was the best dressed boy at school. When he got his suit soiled, he would wait at his father's office until he could go home with him rather than face the situation alone.

Dressed, Bathed Him.

"He has been so completely supervised that he never even dressed himself or undressed, and, believe it or not, a year ago she still bathed him (he might splutter a drop of water if he had to do it). She has successfully destroyed every bit of initiative or self-confidence the boy should have. In fact, he has never had a chance. Ingredients: one-half cup sugar, two tablespoons flour, three-fourths cup water, two tablespoons butter, grated rind and juice of one lemon, one egg yolk. Mix together sugar and flour, add water and stir until smooth. Add butter and lemon rind and boil five minutes, stirring constantly until thick. Add lemon juice and slightly beaten egg yolk; cook two minutes longer. Can be used warm or cold.

"Naturally, he never developed any study or work habits. Now his parents constantly criticize him for not displaying any of these qualities they have destroyed. He has been in high school three years, but studies although his mind is O.K.

"Two weeks ago his cousin, who has been held up as an example to R. G. for many years, graduated from high school. R. G. wouldn't attend the graduating exercises.

"Understand, I—

"His father fails to understand. He just harps on his faults and what a problem he is. Recently he said: 'I'm going to make R. G. finish his high school if it takes twelve years,' then added, 'Can you feature an 18-year-old boy standing around chewing his nails and wishing he were dead?'

"Poor boy! I could weep! Any help or letter sniffs or street ands has a better chance to cope with life than this 150-pound, six-foot boy. He is a victim of circumstances, one of which is a talent for drawing which has never been stressed. He played the snare drum in the school band when not barred from this little pleasure because of low grades in his other studies.

"I hope that we may be able to do enough for R. G. to make him ready for something besides death."

And I hope the suggestions I wrote her on how she might change the attitude of the parents toward him will bear some fruit. Also I hope that many parents reading the foregoing letter will avoid the serious mistakes of the parents of R. G.

Winter Sport Assets



By ALICE ALDEN

Those brief walks we all like to take when a good snow's prettied the landscape are more fun if we have a few stints in our office or Sunday best. But walking is only one excuse for an outdoor coat and winter wrap to the wardrobe. Anita Louise uses this camel hair jacket lined in plaid as an all-around sports asset, combining it with a plaid skirt and a cherry-red sweater. Change the skirt for ski or skating trousers and the result is an active sports ensemble, and, of course, the jacket alone is perfect for walks, for shopping errands and sunning on deck, if you're taking a cruise.

Favorites Among Frozen Salads

By ALICE LYNN BARRY

Today is salad day, and we are emphasizing those delicious frozen salads which are blooming popular.

Eggless Mayonnaise is the first recipe, one that has been requested by several friends. It is made with one teaspoon confectioners' sugar, one-half teaspoon salt, one-fourth teaspoon mustard and paprika, one-fourth cup evaporated milk, one cup oil, two tablespoons vinegar, two tablespoons evaporated milk, confectioners' sugar, salt, mustard, paprika and the quarter-cup milk into a bowl. Beat in one-fourth cup of the oil, a teaspoon at a time, to form an emulsion. Then add alternately oil and vinegar, alternately, beating well after each addition. Add the two tablespoons milk and beat again thoroughly. Yield: one and one-half cups.

Frozen cheese salad is made with a three-ounce package cream cheese, one-fourth cup mayonnaise, one small can chilled evaporated milk, two tablespoons lemon juice, three-fourth cup chopped dates and a No. 1 can crushed pineapple, drained light. Mash cheese, and blend in mayonnaise. Whip milk very stiff. Add lemon juice. Fold in fruit and cheese mixture lightly. Pour into cold freezing trays. Press partition lightly in cheese mixture in cubes. Serve on crisp lettuce or watercress leaves, or slices of pineapple. Yield: one and one-fourth pints, or 16 large cubes.

Family Favorite.

Frozen fruit salad is pretty sure to become a family favorite throughout the year. Make it with one No. 2 can fruit salad, sixteen marshmallows (four ounces), one tall can chilled evaporated milk, three tablespoons sugar, one-fourth cup mayonnaise and one-half cup black walnuts, pecans or almonds, chopped. Drain fruit well. Cut apricots and pineapple in small pieces, and cut marshmallows and cherries in halves. Cut marshmallows in eighths. These cut easily with scissors which have been dipped in hot water. Whip milk very stiff. Fold in lemon juice, mayonnaise, marshmallows, nuts and fruit. Pour at once into cold freezing trays. Slice and serve on crisp lettuce leaves, with or without salad dressing. Yield: four servings.

Frozen Roqueford Salad will delight those who are partial to this tangy cheese. Make it with one three-ounce package of cream cheese, one cupful portion of Roquefort cheese, one-fourth cup mayonnaise, one small can or two-thirds cup chilled evaporated milk, one and one-half tablespoons lemon juice and one-fourth cup finely-cut watercress. Mash cheese and blend with mayonnaise. Whip chilled milk very stiff. Fold in lemon juice, then the cheese mixture and watercress. Pour at once into cold freezing trays. Press partition in place to freeze mixture in cubes. Serve on crisp lettuce leaves or on watercress. Yield: one pint, or twelve cubes.

Tracing the Child's Motor Development

By Garry Cleveland Myers, Ph.D.

The child learns to walk alone between the ages of 11 and 18 months. But he arrives at this achievement gradually. He usually develops in the following order: First he crawls with his abdomen dragging, and then creeps, with the abdomen lifted from the ground and supported by the arms and legs. Next he pulls himself to a standing position by the help of furniture or other objects, and finally makes stepping movements while clinging to chairs.

Here are more detailed stages in this development (for the average child):

Side to side movement of the head, two to three weeks of age Raises self by the arms, clearing clothes, two to four months. Sits without support, three to five months. Stands momentarily, five to six months. Rolls from back to stomach, six to seven months. Sits alone steadily, seven to nine months. Creeps, nine to eleven months. Walks when held, ten to eleven months. Pulls self up to stand by furniture, ten to eleven months. Stands alone, twelve to fifteen months. Walks alone, twelve to eighteen months.

Trips Easily At First.

In the early walking stages the baby moves almost as if on stilts, easily tripped over small obstacles. But within the next few years he will learn to run, jump, climb, hop, walk a narrow rail or board, jump rope and so on. It is important during the years of the child to have the opportunity to develop control over the muscles by using them in a wide variety of ways, manipulating many materials.

The young child is to develop that he can make the larger movements earlier and easier than the smaller ones. Therefore, modern play equipment is made up of large objects which are easy for the child to handle. The tendency a generation ago was to make such equipment very small.

Other Factors.

But as Professor John Anderson says, "While maturation and practice tend to support the principle of 'large muscles first,' we must not be forgotten that the child's own readiness and interest are important factors in the determination of his activities. Thus, a good environment will use the equipment selectively of one type, one size or one piece of material, thus providing a variety of materials and play objects.

"One cannot predict high skill in one activity from high skill in another. A boy who is awkward in golf and yet be poor in manipulating a car is not unusual. It follows then that the environment during the early school years should give the child a wide variety of opportunities for experience in many different situations. Then we can begin to explore his own potentialities."

Health Conditions In New Zealand

The Health League of Canada,

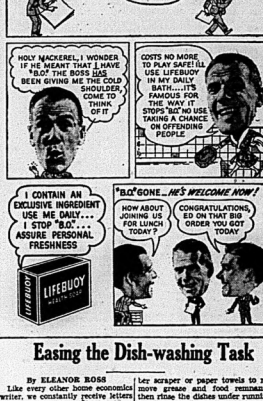
105 Bond St., Toronto, Ont.

New Zealand has the reputation of being a very healthy country. Its climate is mild and there is about the lowest in the world. Its women have excellent pre-natal care. The medical and nursing professions are equal to anything found elsewhere.

Nevertheless, there is always some doubt on the usually accepted health conditions prevailing amongst our friends on the other side of the world. For one thing the New Zealanders are a meat-eating people. Because of the protective foods, that is green vegetables, they eat few vegetables. Most of the protective foods are fairly expensive and in consequence the less well-to-do class protein used and the diet is largely composed of starches, sugar and tea. The New Zealanders have, or did have, the highest birth rate in the world, (about 250 pounds a head annually). The average daily consumption of tea is about two cups, 6 to 7 ounces, red meat one pound, bread, 12 ounces, potatoes, two thirds of a pint, egg one-third an ounce, and butter, one and one-half ounces.

The Joke Was On Him —but he didn't know it!





Easing the Dish-washing Task

By ELEANOR ROSS

Like every other home economics writer, we constantly receive letters of complaints about dish washing. "We are going to eat dirt," is the burden of some of these letters, "then there won't be stacks of dishes and sauce pans to wash." Indigestion before the meal is over. "Where can I get nice-looking paper mache plates? I'm sick and tired of washing china after every meal," is another plea.

Well, these things won't be much help, for as long as there is dirt there will be dish-washing. The only way to make the best of the inevitable, and endeavor to simplify and ease the task as much as possible.

The best plan we know is to wash cooking bowls, spoons and other preparatory equipment as you go along. Pots and pans are seldom a problem then that the environment during the early school years should give the child a wide variety of opportunities for experience in many different situations. Then we can begin to explore his own potentialities."

Health Conditions In New Zealand

The Health League of Canada,

105 Bond St., Toronto, Ont.

New Zealand has the reputation of being a very healthy country. Its climate is mild and there is about the lowest in the world. Its women have excellent pre-natal care. The medical and nursing professions are equal to anything found elsewhere.

Nevertheless, there is always some doubt on the usually accepted health conditions prevailing amongst our friends on the other side of the world. For one thing the New Zealanders are a meat-eating people. Because of the protective foods, that is green vegetables, they eat few vegetables. Most of the protective foods are fairly expensive and in consequence the less well-to-do class protein used and the diet is largely composed of starches, sugar and tea. The New Zealanders have, or did have, the highest birth rate in the world, (about 250 pounds a head annually). The average daily consumption of tea is about two cups, 6 to 7 ounces, red meat one pound, bread, 12 ounces, potatoes, two thirds of a pint, egg one-third an ounce, and butter, one and one-half ounces.

Drink Coca-Cola
Delicious and Refreshing
D-99

John Garfield featured with the three Lane sisters and Gale Page in the Pannie Hurst story "Four Daughters," now at the Elgin Theatre screen, with Bobby Breen in "Escape to Paradise."

Board of Education and a past president of the local branch of the Canadian Legion. He served in France with the artillery in the great war. Surviving are his wife and children.



FATALLY STRICKEN

Napanee, Ont., Jan. 22 (CP) — Stricken with a heart attack, Frank Napolis, Canadian National Railways day operator here, died last night. He was a member of the

ter scraper or paper towels to remove grease and food remnants, then rinse the dishes under running hot water if possible, and stack them neatly in a convenient place.

All these preliminary steps are time and trouble savers, but the important part of good dish-washing technique is to start with a dishpan full of hot, soapy water, and to renew the water as soon as it becomes suds-less and the suds die down.

There are two reliable rinsing methods and rinsing is just as important as washing. Either transfer the dishes to a second dishpan of hot water before letting them drain, or place them directly in a wire drainer and pour on scalding water over them. Silver and glassware should always be wiped with a clean, dry towel, but china, when it has been scalded, should be dry enough to put away after it has drained for a while. There are some methods made to hold various-sized plates.

Keep all dish-mops, dish-cloths, dishtowels clothes and scourers which can march right on to the kitchen table with the dishes when we've found.

Scraping First Step.

Scraping is the first step in systematic dish-washing. Use a rub-

Junior O. H. A. Hockey—Hume Arena, Belleville

WEDNESDAY, JANUARY 24 — 8.30 p.m.

PICTON at BELLEVILLE

Junior Hockey Always Pleases. Come out and see Group Leaders and Picton in Action.

ADMISSION ..... 25c. RESERVED ..... 35c. Soot Sale: COOK'S and THOMAS' CIGAR STORES

Centre Men of N. H. L. Clubs Figure in 18 of 20 Goals Scored During the Weekend

Rangers Defeat Bruins 4-2 to Take Over First Place Alone

LEAFS WIN, LOSE

Americans Move Out of Cellar by Defeating Hawks by 2 to 1

(By Jack Colder Canadian Press Staff Writer).

Take a quick look at the important nine centre men in the circuits are playing in the National Hockey League these nights and you might come to the conclusion that, their job more than ever can be called the pivot position.

Discussion over the greatness of Toronto's Syl Apps as a centre ice man has gone to the background during his absence through injury. Instead, without detracting from Apps' brilliance, there has grown a conviction among many observers that several good centres are around.

Clint Smith, the 5ft. 8½ pounder from Assiniboia, Sask., scored twice last night when the Rangers took a disputed possession of first place in the standings from the Bruins by a 4-2 victory before 16,214 customers at New York over the Bruins, with whom they had been deadlocked all week as only one of a long line of centres who made the weekend headlines and of 20 goals scored around the league the seven figured in the scoring.

Smith Scored Two

Smith scored his first and last goals against Boston, overcoming a one-goal Bruin lead in the opening period and making sure of victory with four minutes to play. Neil Colville, Ranger centre, also notched the pass for his brother Mac on the Rangers' second score and Phil Watson, pivot of the other line, helped Bryan Hextall to fire the third.

The two Boston goals were scored by centre Milt Schmidt and the only defenseman to get a point all weekend, Captain Dit Clapper, who aided Schmidt in the Bruins' second counter. It was almost all the rushing defencemen weren't rushing.

Centres played parts in all six goals when the Maple Leafs defeated New Yorks Americans 5-1 in Toronto Saturday. The Leafs' playmakers had a field day as they ran around the American defence in the first period to make or complete the plays for four goals by Sweeney Schriner, Gus Marker, Billy Taylor and Pep Kelly.

Stole Goal From Bruins

Centre Murray Armstrong of the Americans and centre Pete Langelle of the Leafs completed the scoring in the second, though Murphy Chamberlain kept setting up plays for his wings through the New York defence till the finish, only to have them blocked repeatedly by goalie Earl Robertson.

Toronto's goal was filled by Turk Broda, though Phil Sletin was to have replaced him, Broda selected for the second straight night to substitute for regular goaltender, suffered a four-stitch chin cut in practice before the game. It was the third time the long-time minor-league star has been hurt when he seemed ready for the big show.

Toda went on to Detroit and was in the nets only briefly when the Red Wings upset the Leafs 3-2 before 7,761 persons when a flurry of last-minute shooting and heavy checking, in sharp contrast to the 24 to 19 count same teams played in Toronto last Thursday.

It was the only game in which the centres didn't have something to do with the scoring, for though Connie Brown and Ken Kilrea did all the penalty scoring, Detroit grabbed two goals and Kilrea the other, while the Leafs' two goals were made by Lex Chisholm and Red Horner, neither back from anyone but the other wingmen.

Amerks Subdue Hawks

The Americans took a second crack at getting out of last place and made it when they subdued the Black Hawks 2-1 at Chicago last night, the time centres did all the scoring.

Cully Dahlstrom sent the Hawks ahead in the first period but Tommy Anderson tied the count in the third and Art Chapman shot the winning goal with less than four minutes remaining. As a result the Americans stepped into sixth position behind Detroit, while the idle Montreal Canadiens dropped to the bottom.

SKIER BREAKS NECK

Ottawa, Jan. 22—(CP)—Albert Bart, 18, of Ottawa, died in hospital last night of a broken neck, suffered in a fall while skiing at Peary Lake near Hull, Que.

"Marcel was a pretty good skier and had been doing it for six or seven years," said Louis Fontain, 25, Bart's companion. Fontain said they went down the slope several times and only decided to try a jump after seeing several others do it successfully. It was on the jump that Bart lost his balance.

Hockey Scores

NATIONAL LEAGUE

Rangers	26	17	4	74 41
Boston	26	18	7	3 39
Toronto	30	16	10	4 36
Chicago	26	11	14	1 23
Detroit	28	8	16	4 20
Americans ..	26	9	19	1 19
Canadiens ..	27	8	17	2 18

Sunday Results

Detroit 3 Toronto 2
Rangers 4 Boston 2
Americans 2 Chicago 1

Saturday Results

Toronto 5 Americans 1

INTERNATIONAL - AMERICAN

(Eastern Section)				
	W.	L.	T.	Pts
New Haven ..	21	10	11	53
Providence ..	21	16	11	53
Springfield ..	22	21	16	5 27
Philadelphia .	30	8	17	5 21

(Western Section)				
Indianapolis ..	34	16	6	42
Cleveland	32	13	13	6 32
Pittsburg	32	13	13	6 32
Hershey	31	13	14	4 30
Syracuse	33	12	15	6 30

Sunday Results

Providence 3 Cleveland 1
Syracuse 4 Springfield 1
New Haven 4 Springfield 3
Indianapolis 4 Pittsburg 1

Saturday Results

Cleveland 7 Springfield 1
o-Hershey 2 Cleveland 2
Pittsburg 1 Indianapolis 0
Syracuse 4 Philadelphia 2

AMERICAN ASSOCIATION

Sunday Results

St. Paul 3 Minneapolis 2
o-St. Louis 3 Kansas City 2

Saturday Results

Kansas City 2 Omaha 0
Tulsa 11 Wichita 1

MICHIGAN-ONTARIO

Saturday Results

New York 7 Baltimore 6
New York 4 Baltimore 1

Sunday Results

o-River Vale 3 Atlantic City 2

BIG SIX INTERMEDIATE

Saturday Results

Guelph 8 Native Sons 3
Thorn Smiths 6 Rangers 4 Varsity 3

COLLEGE INTERNATIONAL

Tuesday Results

Varsity 13 Dartmouth 1
McGill 3 Yale 2

O.H.A. INTERMEDIATE "A"

Orillia at Owen Sound—postponed.

O.H.A. INTERMEDIATE "B"

Owen Sound 4 Galt 2
Brockville 7 Gananoque 2
Kitchener 8 Hamilton 1

QUEBEC SENIOR

Shawinigan 4 Quebec 2
o-Royals 11 Verdun 1
Ottawa 4 Cornwall 3

QUEBEC PROVINCIAL

Verdun 12 Boston O's 2
o-Valleyfield 3 Montreal 2
o-Shertbrooke 6 Verdun 4
o-Lachine 4 Shawinigan Falls 3
2-St. Hyacinthe 5 Quebec 4

SASKATCHEWAN SENIOR

Saturday Results

Saskatoon 6 Regina 1
Prince Albert 5 Regina 1

Sunday Results

Regina 7 Flin Flon 2

THUNDER BAY SENIOR

Geraldton 2 Port William 1

ALBERTA SENIOR

Edmonton 3 Drumheller 1
Lethbridge 1 Turner Valley 0
Olds 6 Coleman 4

EXHIBITION

Lake Shore 4 Dome 1
North Bay In. 5 Oshawa Juniors 4

Rcamers 9 Regal Flim 6
Chatham Tech. 6 Queen's Inter. 1
A.I.F.A. (Tor.) 7 Trinity C. S. 5
Wemb. Monarchs 4 Can. Soldiers 4
Sudbury Jrs. 4 Sault Ste. Marie 3
o-Overtime, 2-Played Sunday.

McGILL FORCED TO THE LIMIT IN BEATING YALE

Rule of Redmen in Intercollegiate Hockey in Danger of Being Broken

VARSITY WINS

Easily Defeat Dartmouth 13-1 to Tie McGill and Queens for Lead

(By the Canadian Press)

Securely seated upon the International Intercollegiate hockey throne for the last three seasons, McGill University Redmen appeared today to be in serious danger of losing their crown. This, contrary to the standings which show the Montrealers with a record of two victories and no losses.

Supporters of the Redmen, accustomed to seeing their representatives through United States opposition with ease, were shocked Saturday night when Yale held the limit to beat a stubborn Yale team 5-3.

And Dartmouth's Big Green, convincing 13-1 victory over Dartmouth Sunday, left many fans who believe that this is not McGill's year.

The victory was Varsity's third in as many games, in which they have defeated Yale, Harvard and themselves in the first-place tie with Queen's, Kingston, at two points each. Queens, whose games won and lost are identical with those scoring average is almost as high.

No Organized Attack

The Redmen, who averaged better than eight goals a game last season when they won all but one of their 12 matches, failed to organize an effective attack against the Bulldogs. The victory was marred but by a knee injury which disappointing to the 2,000 home fans who saw their team in action for the first time this season.

Tenacious checking marked the excellent net work of Harrison. (Harry) Holt all but brought about what would have been the major upset of college hockey this year. Yale, it was, McGill won only when penalties left the Bulldogs shorthanded in the third period.

Howie Walker and Bob Keefer scored four-goals for McGill and Bill Barnes for Yale in the first period. Keefer scored again in the first and completed the fills in the middle session and in the final period Walker's record-breaking goal had evened the score. Bill Macdonald and Tim Timm brought Rangers a Varsity 3 goals that came while Yale was shorthanded.

Showed Power on Attack

Toronto showed power on the attack and on the defence against Dartmouth, but it's not a home for the first time since the schedule started, the Blues ran up a four-goal lead in the first period, outscored the visitors 4-1 in the second and then rammed in five goals without reply in the third.

Don Dunbar was the leading figure in the game with three goals and assisting in two others. Muzzy Mcfingham and defenseman Rob Copp scored three goals each while Gordie Drillon was divided among Jack Quigley, Cam LaClachian and Art Boddington. Dan Bjarnason's solo dash in the second frame saved Dartmouth from being shutout.

Sports Roundup

(By Eddie Bridges Associated Press Sports Writer).

New York, Jan. 22 (AP)—Mist Henie and Co. grossed $215,000 in the Garden last week and broke the rink's record for telephone calls—more than 35,000. . . That new racing game now in Detroit will draw grounds will seat 50,000 and may be ready by April 1. . . Not used to rub it in, but the Yanks were set to go with a 10-game winning streak when Landis got wise to that $23,000 miscue and returned Paul to the Tigers.

Jersey City seems to be the east's last hope for the Gaiento-Baer fight for the poor. Fiuma. . . The baseball rules committee huddles under Judge Landis at Belleair, Fla., Feb. 12. . . Mike Jacobs planned to send Conn on a barnstorming tour, but the edge off Burman vs Pastor, but was derailed by Manager Stanley Howard and Bing Crosby are so keen on the South American way that they have invested some in ing up down there and hope there'll be at least one Kayak Ft. Sorted to or Tidgroyl in the car load.

Today's guest star.

Howard Brickey, Wichita Falls (Tex) Times: "All that is needed to cap the Detroit baseball situation is for Dr. Robert Huchin to drop over from Chicago and deliver his annual lecture on de-emphasis and reform."

AT THE ARENA

TONIGHT

O. H. A. Hockey
BELLEVILLE vs. KITCHENER

K. C. A. F.

TUESDAY

PUBLIC SKATING 2 to 4 p.m.
Children 15c.

WEDNESDAY

Junior O.H.A.
PICTON vs. BELLEVILLE

139 NOMINATED FOR PREAKNESS

Golden Jubilee of Stake to Be Run at Belmont on May 11th

Baltimore, Jan. 22 —(AP)— On the supposition that the winners will receive $60,000 pot of gold won't be hard to raise, 73 turf owners have nominated a recorded total of 139 two-year-olds for the Golden Jubilee running of the Preakness at Pimlico May 11.

Headed by Col. E. R. Bradley's 1938 Juvenile King Ranch, the field already lists most of the best youngsters of last year, it was announced today. More are virtually certain to come into the fold as supplementary eligibles for the mile and three sixteenths classic.

Bimelech, 1939 two-year-old rival, Andy K. probably will enter under the latter heading. The son Jack High is running the farm and it is likely Tony Pellotet didn't want to start any eligible for the big stakes until he sees how the colt comes through the winter.

Otherwise, the turf's "royal family" of 1939 juveniles is well represented. Mrs. Payne Whitney's Straight Lead, winner of the New England Futurity with a total of $41,900 last year is entered. So is Mrs. H. C. Phipps' Mercy Knight, an impressive winner at a mile and by yards in the most start. This big array of Sir Gallahad III earned $22,800 in 1939.

G. CUNNINGHAM TO QUIT RACING

Brilliant Miler of Cinder Track States This is His Last Year

New York, Jan. 22—(AP) — The iron man of track, Glen Cunningham, plans to quit competing before his joints get rusty. The Kansas miler disclosed in a radio interview last night that would be his last season.

"For a long time now I've postponed my retirement from competition, thinking that it's one of those things that can't be put off forever," he said. "I'm going to call it quits next year. "I've continued in the competition these past two years mainly with the hope of making the third successive Olympic team. Now with cancellation of other side have made the holding of the Olympic games impossible."

Big Chance for Al Davis in February Bout With Ambers

By Central Press Canadian.

New York, Jan. 18.—Clash of Al Davis and Lou Ambers here, February 23, should go a long way toward determining which is the better Davis, Brooklyn, welterweight, who was stopped on a cut eye while the most promising fighter of 1939.

Davis, undefeated in 37 fights, is the current boxing prize of the Hebrew race. If he can step by Ambers he may be a near his peak following his comeback last year, the Flatbush boy may go on to the top-flight "white hope" needed to put boxing again in the boxing game.

Pulls 'Em In.

The Brooklyn welter has been the biggest drawing card of recent months. He has pulled three gates of $30,000 apiece into the big house against Mickey Farber, Tony Canzoneri and Tippy Larkin, all of whom he defeated.

The Canzoneri fight was Davis' big chance into the big time. Davis you may remember, knocked out the veteran Tony, ending the latter's comeback attempt.

Like story of Davis is typical of many fighters. The family lived in crowded tenement flats. The father had a difficult time making a living. Davis went to work, peddled tomatoes and later did some trucking. His also took up fighting.

Starts Close to Home.

He became neighborhood champion and soon turned pro and then climbed fast. His neighborhood pilots with Mickey Farber proved the lad's ability. He defeated such boys as Ferri and Larkin followed. And now



AL DAVIS

Davis is a hard puncher and can take it, as showed as proven by his record of 37 straight wins.

INDIANAPOLIS, SPRINGFIELD STILL LEADING

Race So Close in Int.-Am. Loop One Game Changes Whole Complexion

STARS IMPROVE

Eddie Shore Makes Debut in Loop Playing With Springfield Indians

(By the Canadian Press)

The fight for first place is continuing at a lively clip in the International-American Hockey League and so close is the competition that one victory or one loss could change the standings of all but three of the circuit's nine teams.

For the time being, the Indianapolis Capitals are entrenched in first place in the western section while Springfield Indians and Philadelphia Ramblers are in opposition for their third and fourth positions respectively in the eastern half. Elsewhere, however, the teams are bunched closely.

Syracuse nearly narrowed the margin between the western section second with a 4-3 win over Springfield Saturday night. It might be well to learn the management of the Redmen in St. Louis' hockey now, as the players seemed satisfied and might still revert if the management is changed, we hear. So, we suggest a trade for former goalie Ken Watt in the Springfield nets, and the boys are seeking an intermediate "B" rating, especially after using the fast Gananoque team in action.

On at least four occasions since Ed. Thomas assumed the managership of hockey in Belleville, well over 30 years ago, outsiders have stepped into the breach, and the management has always come through with flying colors. Ed. Thomas back within two years, has already signed a coach to take over Belleville's hockey and has secured the services of the experienced Eddie assumed a financial beating, despite reports to the contrary, in the Springfield team, Shore did not figure in the scoring but drew a large crowd to the Springfield Coliseum. The Eagles, with Herb Cardwell, Phillips and Chris Chelios, gets in place of the injured Will Cude, remained in front by beating Springfield 4-3 on Saturday.

Indianapolis and Pittsburgh Hornets played a home and home series to complete the week-end bill. Hank Goldup's Capitals split and gave the Hornets a 1-0 victory Saturday night in the opening game of a three-game losing streak with a 3-1 triumph at home last night.

N.H.L. STARS

(By the Canadian Press)

Clint Smith, Rangers, fired two goals to lead the Rangers to a victory over Boston Bruins.

Milt Schmidt, Bruins, featured the Bruins' attack by scoring both of his team's goals against Rangers.

Conny Brown, Detroit, netted a pair of goals as the Red Wings defeated Toronto Maple Leafs 3-2.

Art Chapman and Lorne Carr, Americans, scored the only goal of the season the winning one Carr at later helped in by his team in a 2-1 victory over Chicago Black Hawks.

Sweeney Schriner and Pete Langelle, Toronto, each added a pair of goals to their scoring records as the Leafs defeated Americans 5-1 Saturday night.

Recreation Alleys

LADIES' LEAGUE

Stroller (1) 8. Ford 436; L. Miles 401, Detroit 384, Tice 448; C. Nightingale 344—3012.

Corbin's Office (2) M. Fairbairn 490; E. Bell 384, Corbin 444, Gordon 387, Rockett 396—3005.

Met (3) Mrs. Hall 384, Mrs. Tufts 371; R. Brough 353; P. Rawson 381, Bell 384—1873.

Decor, (2) D. Whalen 439; M. Hebert's 413; R. Hinkley 361; R. Wallace 384, Mrs. Fairbairn 411—2008.

Timber Toppers (4) P. Davis 491; E. Gibson 411, Mrs. Fairbairn 517, Lee 438; A. Potter 394—2238.

J. J. Carter (3) Mrs. Hinkley 384, J. Grant 378; G. Pomeroy 403; V. Carter 320; M. Grant 387—1872.

Bakers (4) Mrs. Bell 384, Mrs. Gray 387, Mrs. Calhoun 447, J. Calhoun 479; L. Calberry 448—2630.

Corbins (0) N. Davis 377; E. Bryant 443; D. Reynolds 377, Reynolds 398; J. Doe, 430—2446.

Sweet Shop (4) Mrs. Sweet 497; E. Cooper 349; J. Bly 365; C. Donohoe 347; R. Sandercock 378—1936.

National (3) H. Salisbury 504; O. Robson 561; O. Sinfield 426; G. Scott 527; A. Hinkley 504—2572.

COCA COLA MIXED LEAGUE

(Monday)

Phil-Isles (2) E. Dolan 363; G. Lisle 481, Lisle 444, Hutchinson 441 560—2413.

Hi-Speeds (3) M. Fairbairn 558; D. Tice 512; B. Hardwick 349; C. Hardwick 426—1947.

Hi-Miss E. Kelleher 603; D. Adams 642; J. Kelleher 553; L. Noakes 453—2215.

Blow-Outs: M. Hebert 414; E. Colebourne 536; J. Elliot 306 C. 1—9813.

Just Us: Joe 307; Rhoda 365; Cecil 480; Thelma 367—3449.

Recreation Alleys

LADIES' LEAGUE

After twenty years of active service as sponsor of hockey in Belleville, Eddie Thomas relinquishes the reins of the Belleville Redmen last Thursday night, under rather regretable circumstances. Players, whom Thomas has used better than is the lot of the general run of amateur pucksters in Ontario, stated they could see no loss in any clear to continue with the Redmen. Immediately "Speedy" Lou Louis stepped forward and announced he would ice a team for Friday. The management of the Hume Arena purchased the entire Redmen's equipment and St. Lou's first game rightingcast team seen in a Belleville uniform in some time, the witnesses tell us now they have loosed old man Eddie's wrath by following a one round struggle. It might be well to learn the management of the Redmen in St. Louis' hockey now, as the players seemed satisfied and might still revert if the management is changed, we hear. So, we suggest a trade for former goalie Ken Watt in the Springfield nets, and the boys are seeking an intermediate "B" rating, especially after using the fast Gananoque team in action.

On at least four occasions since Ed. Thomas assumed the managership of hockey in Belleville, well over 30 years ago, outsiders have stepped into the breach, and the management has always come through with flying colors. Ed. Thomas back within two years, has already signed a coach to take over Belleville's hockey and has secured the services of the experienced Eddie assumed a financial beating, despite reports to the contrary, in the Springfield team, Shore did not figure in the scoring but drew a large crowd to the Springfield Coliseum. The Eagles, with Herb Cardwell, Phillips and Chris Chelios, gets in place of the injured Will Cude, remained in front by beating Springfield 4-3 on Saturday.

Indianapolis and Pittsburgh Hornets played a home and home series to complete the week-end bill. Hank Goldup's Capitals split and gave the Hornets a 1-0 victory Saturday night in the opening game of a three-game losing streak with a 3-1 triumph at home last night.

N.H.L. STARS

(By the Canadian Press)

Clint Smith, Rangers, fired two goals to lead the Rangers to a victory over Boston Bruins.

Milt Schmidt, Bruins, featured the Bruins' attack by scoring both of his team's goals against Rangers.

Conny Brown, Detroit, netted a pair of goals as the Red Wings defeated Toronto Maple Leafs 3-2.

Art Chapman and Lorne Carr, Americans, scored the only goal of the season the winning one Carr at later helped in by his team in a 2-1 victory over Chicago Black Hawks.

Sweeney Schriner and Pete Langelle, Toronto, each added a pair of goals to their scoring records as the Leafs defeated Americans 5-1 Saturday night.

Recreation Alleys

LADIES' LEAGUE

Stroller (1) 8. Ford 436; L. Miles 401, Detroit 384, Tice 448; C. Nightingale 344—3012.

Corbin's Office (2) M. Fairbairn 490; E. Bell 384, Corbin 444, Gordon 387, Rockett 396—3005.

Met (3) Mrs. Hall 384, Mrs. Tufts 371; R. Brough 353; P. Rawson 381, Bell 384—1873.

Decor, (2) D. Whalen 439; M. Hebert's 413; R. Hinkley 361; R. Wallace 384, Mrs. Fairbairn 411—2008.

Timber Toppers (4) P. Davis 491; E. Gibson 411, Mrs. Fairbairn 517, Lee 438; A. Potter 394—2238.

J. J. Carter (3) Mrs. Hinkley 384, J. Grant 378; G. Pomeroy 403; V. Carter 320; M. Grant 387—1872.

Bakers (4) Mrs. Bell 384, Mrs. Gray 387, Mrs. Calhoun 447, J. Calhoun 479; L. Calberry 448—2630.

Corbins (0) N. Davis 377; E. Bryant 443; D. Reynolds 377, Reynolds 398; J. Doe, 430—2446.

Sweet Shop (4) Mrs. Sweet 497; E. Cooper 349; J. Bly 365; C. Donohoe 347; R. Sandercock 378—1936.

National (3) H. Salisbury 504; O. Robson 561; O. Sinfield 426; G. Scott 527; A. Hinkley 504—2572.

COCA COLA MIXED LEAGUE

(Monday)

Phil-Isles (2) E. Dolan 363; G. Lisle 481, Lisle 444, Hutchinson 441 560—2413.

Hi-Speeds (3) M. Fairbairn 558; D. Tice 512; B. Hardwick 349; C. Hardwick 426—1947.

Hi-Miss E. Kelleher 603; D. Adams 642; J. Kelleher 553; L. Noakes 453—2215.

Blow-Outs: M. Hebert 414; E. Colebourne 536; J. Elliot 306 C. 1—9813.

Just Us: Joe 307; Rhoda 365; Cecil 480; Thelma 367—3449.

HOCKEY TONIGHT

HUME ARENA.

BELLEVILLE vs. FLIERS — 8.30 p.m.

ALWAYS A BATTLE WHEN THESE CLUBS MEET.

CALLING 'EM

Between the Lines

by *Ken J. Colling*

The Petes will have to play better hockey tonight than they did against the Redmen, or we are afraid Frank Buckland's charges are going to sweet laughs. The Peterboro club is bringing the strong Toronto Goodyears to the Liftlock City for an exhibition game this evening. The "Goodies" are at all full strength Manager Bob Rocketone assured the Petes, when he called to say he had to persuade Manager Joe Stephenson, of the St. Clair's "Flyers" to bring the Cabana "Generals," Dominion Junior B Champs, to Belleville for an exhibition hockey game, but local hockey sponsors are not keen on exhibition games for which we can hardly blame them judging from the crowds that attended largue games of late. However, the Petes will give the visiting hockey team as can be found in the Dominion and if they wouldn't draw well it's time to close up the sports of this city.

Kingston Scribe Walsh has the following comment regarding Pridgay's Home tussle: "the fact Kingston likes good hockey was shown last night and the night before when large crowds attended two games which must be the two capacity crowds in the Jock Hartz Arena next week when Kingston and Queen's play the third and final game for the George Van Horne Trophy and on Wednesday night when Kingston and Toronto battle their old Tricolor rivals in an International - Intermediate fixture Friday."

SPORTS SPICE: Lester Patrick's New York Rangers are perched high and dry and alone as leaders of the N.H.L. today as the Rangers beat the Bruins to turn the trick. . . Toronto split a two game set and now point behind the second place Boston Bruins . . . Kingston's Hank Goldup is the first visiting goal for Pittsburgh last night. . . Miss Norah McCarthy, of the Toronto Skating Club, who skated to fifth place in the ladies' section of the Quinte Skating Club carnival last season, dethroned Mary Rose Thacker of Hamilton as queen champion of Canada, at Ottawa on Saturday . . . Basketball reaches its zenith with the Belleville "Y" meeting the Ak Sar-Ben on the R.C.I. gymnasium floor on Wednesday.

Pro Puck Personalities

By Central Press Canadian

A fast-skating left wing, playing with his third National league club, is the latest addition to the ever-growing array of outstanding pro hockey talent. He is Hustling Herbie Cain of the Boston Bruins. Last year he was the Canadiens, but it was traded to the Bruins for a cash consideration during the summer. As thanks for the favors of his new employers, Herbie came back with a new personal high in goals. Both Art Ross and Bill Hollet give the Bruins an effective line. Recently hot his biggest evening when he set Turk Broda in the Toronto goal for three tallies in the course of a 3-3 win. Herbie entered the N.H.L. this mid-season of 1933-34, making the pro jump from Hamilton Tigers of the Canadian Amateur Hockey League, with whom he remained until the season ended. Then, when he joined Canadiens for a short season with Montreal the club most productive. As he registered 20 goals for the Canadiens in 26 games. His totals until the start of this season were 55 goals, 73 assists and 97 minutes served in penalties. Herbie, 28 years ago at Newmarket, Ont., on a Christmas eve. Played his first hockey there before moving to Hamilton. On making the jump to Maroons he was thrust into the starting lineup without even a chance to practice with the team.

Herbie Cain

Copyright, 1940, Murray Arm-strong, Americans.

AUTO FINANCE

AUTO LOANS
REFINANCING

On terms and at rates which you will enjoy. Why not arrange your requirements NOW? Our car is quick and all-night sales for borrowing. Only the owner signs. Deal with confidence with the largest company of its kind in Canada.

D. R. MARSHALL
17 Bridge St. E. Phone 2177
Representing
CAMPBELL AUTO FINANCE
Windsor, Hamilton, Toronto, Ottawa
687.

DR. ROBT. H. EMPSON
DENTIST
X-Ray
Phone 468 Over 349½ Front St. 17-tfn

Business Directory

STOCKS & BONDS

HOGAN and CRAWFORD, MEMBERS of Toronto Stock Exchange, Phone 1178, Rose & Salisbury, branch manager. 82-tf

MINERAL BATHS

MINERAL BATHS AND MASSAGE. The finest treatment for Neuritis, Arthritis, Sciatica, Lumbago, Rheumatism, Colds, etc. Separate parlors for ladies and gentlemen. Dial 2900 for appointment. Belleville Mineral Baths. Phone 2182. 78tf
THE HEALTH INSTITUTE.
STYFE 321 William St., Belleville.

CHIROPRACTOR

A. A. WYATT, Ph.C., Chiropractor and Drugless Therapeutist. Specializing in Baths with oil and alcohol rub; colonic irrigation, electric baths, galvanization, vacuum cup and suction treatment for sinus conditions. Over Bowerman's Drug Store. Phone 900. Lady attendant.

H. R. and IRMA B. PROCTOR, Ph.C. Chiropractors, and Drugless Therapeutists. Adjustments. Radiation. Diagnosis and Treatment. Ultra-Violet and Infra-Red Ultra-Violet. Diathermy. Ion Therapy and Electrical Treatments. Office 194 Front St. East, Belleville, Ont. Phone 1276.

INSURANCE

The thought of Fire loses half its Terrors when you're protected with our Fire Insurance.

SANDY BURROWS
and
HOWARD FROST
LIFE and FIRE INSURANCE
Phone 491
Belleville 204½ Front St.

HALL & EARLE
General Insurance, Automobile, Accident and Plate Glass
278 Front St. Phone 11349

LEGAL

R. GORDON ROBERTSON, BARRISTER, Solicitor, Notary Public, Etc. Suite 204 Bridge Block, Belleville. Entrance over Quick and Robertson's. Telephone 2177.

PONTON and PRINGLE — William N. Ponton, K.C., Robert A. Pringle, Barristers, Solicitors, Notaries Public, Commissioners, etc. Solicitors for the Bank of Montreal. Money to loan on Real Estate Mortgages. Offices: 28 Bridge Street East, Belleville, Ont. Telephone 124.

CAMERON and CAMERON, Barristers Solicitors, Notaries, etc., Solicitors for Dominion Bank Building, corner Front and Bridge Streets, Belleville, Ontario.

H. T. WELLS, BARRISTER, SOLICITOR, Notary Public etc. 13 Campbell St. Belleville. Telephone 74. Money to loan on mortgages. 51-tf

TO LET

HEATED APARTMENT (GROUND floor), very desirable, 113 Bridge Street East, near George street, situated in the Marshall Apartments. Beautiful large living room with coal fireplace, dining room, sun room, two bedrooms, kitchen, hardwood floors throughout, bath, electric stove and refrigerator supplied, garage. Immediate possession. Exclusive agent, Geo. N. Gorman, 166 Front street, phone 99, house phone (after 6.30 p.m.) 687. JJ22-tf

THREE ROOM HEATED AND furnished apartment, all conveniences. Apply Mrs. Draycott, 34 Bridge East. J13-tf

HEATED APARTMENT — FOUR comfortable rooms and bath. Situated in the Domenico apartments over the Zeller Store on Front street. Reasonable rent. Possession Jan. 21. Exclusive agent, Geo. N. Gorman, 166 Front street, phone 99, house phone (after 6.30 p.m.) 687. J13-tf

HEATED APARTMENT — SEVEN rooms and bath. Situated in the Domenico apartments over the Zeller Store on Front street. Possession Feb. 1st. Exclusive agent, Geo. N. Gorman, 166 Front street, phone 99, house phone (after 6.30 p.m.) 687. J13-tf

214 DUFFERIN AVE., NORTH OF Bridge street, very desirable house living room with coal fire place, dining room, kitchen (wired for range), four bedrooms, sun rooms up and down, hardwood floors throughout, bath, furnace, garage. Available Feb. 1. Exclusive agents, Belleville Locators, Geo. N. Gorman, Prop., 166 Front street, phone 99, house phone (after 6.30 p.m.) 687. J13-tf

175 BRIDGE STREET EAST, RESIdence of Mr. Hubert Jones, large living room with coal fire place, dining room, kitchen (wired for range), four bedrooms and bath, hot air heating. Reasonable rent or will sell. Now vacant. Exclusive agent, Geo. N. Gorman, 166 Front street, phone 99, house phone (after 6.30 p.m.) 687. J13-tf

AT AVONDALE, TRENT ROAD, directly opposite the school, residence and 8 acres of good land owned by Mrs. Geo. Bird. Brick is substantial brick with bright, cheerful rooms, hot water heating, bath, well decorated and in excellent state of repair. Barn and hen house, all for sale. Exclusive agent, Geo. N. Gorman, 166 Front street, phone 99, house phone (after 6.30 p.m.) 687. J13-tf

HEATED APARTMENT ON EAST side, three rooms, kitchen and bath, gas stove supplied. Ground floor. Rent $35. Possession Feb. 1st. Geo. N. Gorman, 166 Front Street, phone 99, House Phone (after 6.30 p.m.) 687. J4-tf

200 ALBERT ST., JUST SOUTH OF Bridge street — desirable semi-detached house, large living room with coal fire-place, dining room, kitchenette, two bed rooms, bath, hot air heating; garage, hardwood floors throughout, with fireplace, comfortable and bright. Small family desired. Possession Jan. 15. Exclusive agent, Geo. N. Gorman, 166 Front street; phone 99, house phone (after 6.30 p.m.) 687. J4-tf

TENDERS

Tenders will be received up to Tuesday, January 30, 1940, for the installation of refrigeration plant in the Plum Grove Cheese Factory property, Wollaston Corners. Robert Wallace, President, R.R. 2, Harold. J18-20-22

TENDERS

Tenders will be received up till noon, February 3, for refrigeration and insulation in cheese room at Rylstone Cheese Factory. Apply to Wm. Barnum, R.R. 2, Canifbelford. J18-20-22

NOTICE

The public is hereby warned that Practice Bombing will take place at two ranges on the Bay of Quinte daily between the hours of 9 a.m. and 5 p.m. from January 18th to May 15th, 1940.

The "danger areas" are enclosed by—

(a) A circle of 600 yards radius on the Bay of Quinte SOUTH of the Quinte Golf Club.

(b) A circle of 800 yards radius on the Bay of Quinte between Indian Point and Glen Island, Northeast of the Bay.

These areas are shown on notices which are posted in the vicinity of each range.

No person is permitted to enter these areas during the period of bombing specified. Red flags will be displayed at the land approaches to the danger areas when bombing is actually in progress.

E. S. Maclachlan,
Acting Deputy Minister,
(Naval and Air),
Department of National Defence,
Ottawa, January 19, 1940.
811-19-150. J22-23

LOST

BETWEEN SINCLAIR AND YEOmans streets, $15 in bills. Finder please return to Ontario Intelligencer office. Reward. J22

WANTED

TRANSPORTATION TO AND from Trenton daily, 6:30 a.m. to 6 p.m. Write Box "S" Ontario Intelligencer. J22

GENTLEMAN DESIRES BOARD and two rooms, one unfurnished, in private family. State terms. Write Box "E" Ontario Intelligencer. J22

A GOOD FREE FARM HOME FOR a bright energetic boy, age 14. Apply T. D. Ruston, Superintendent Children's Aid Society, 250½ Front street, Belleville. J22-23

MEN WANTED
ARE YOU THE MAN? YOU CAN have a solid business established within three months. If you are tired of working to earn profits for someone else OWN YOUR BUSINESS and enjoy amazing profits every hour selling 200 guaranteed necessities used in every home. No obligation. Get details and established FREE. FAMILEX PRODUCTS, 570 St. Clement, Montreal. J22-23-75-12-19-26

SMALL HEATED FURNISHED apartment by Feb. 1. Phone 8. J22-23-24

ROOM AND BOARD FOR SCHOOL girl. Reasonable. Write Box "B" Ontario Intelligencer. J22

$20,000,000.00 INTERNATIONALLY known Food Products Manufacturer has opening for a reliable man between 25 and 50 years of age, with car or suitable travel outfit, in nearby rural route to supply established demand for Everyday Necessities tied up to manufacturer's sale. Farm experience helpful. Selling experience not necessary. Beginner must be satisfied with $30.00 weekly at start. Credit furnished right party. Write immediately, Mr. J. R. Watkins Company, Montreal, Que., Dept. O-B-10. J18-15-22-29

BY BUSINESS WOMAN HEATED furnished room; preferably with light housekeeping privileges. Must be central. Write Box R, Ontario Intelligencer.

FOR SALE

MIXED HARD AND SOFT WOOD, $6.75 per cord. Phone 734. J22-tf

SHEERS GILLETT WHITE PORcelain meat counter, 8 ft. long with trays, top and bottom unit, half price. Apply 163 Dundas St. East. J22-23-24

DOUBLE BRICK HOUSE STATION for sale, repair, double garage, large lot. No reasonable offer refused. Write Box "H" Ontario Intelligencer. J20-22-23

19 SHOATS, AVERAGE 100 LBS. Phone 568R24. J20-22

THIRTY YORKSHIRE SHOATS, average weight 85 pounds. Harry Ketcheson, Halloway, near Zion Factory, phone Thurlow 10R14. J20-22-23-24-25-26

3-PIECE CHESTERFIELD, NEARly new, with eagles springs; piano, small tables, lamps, bed, springs, mattress, dresser (like new), 1926 Dodge sedan, perfect condition, owner driven. Mrs. High, 369 N. Charles street. J19-20-22

50 FIRST CLASS SHOATS, GRADE York, average weight about 80 lbs. Phone Lonsdale 6R3. J19-20-22

72 FRAME STREET, FRAME AND grout house in good state of repair, seven rooms, about two acres of excellent land, apple, pear and plum trees, strawberries, currants and raspberries. Good barn with steel hip roof, cement floors, room for two horses and two cows; chicken house. Low taxes. Never failing well. Low price for quick sale—$1,800. Exclusive agents, Belleville Locators, Geo. N. Gorman, Prop., 166 Front street, phone 99, house phone (after 6.30 p.m.) 687. J13-tf

ROUGH CAST HOUSE — 436 Bleecker Ave., near Station St. Low price for quick sale. Exclusive agents, Belleville Locators, Geo. N. Gorman, Prop., 166 Front street, phone 99, house phone (after 6.30 p.m.) 687. J13-tf

14 MURNEY STREET — STONE house, six rooms, low price for quick sale. Exclusive agent, Geo. N. Gorman, 166 Front street, phone 99, house phone (after 6.30 p.m.) 687. J13-tf

JUDGE HARDY AND SON
Mickey Rooney, Lewis Stone.
3.00 — 7.25 — 9.40

MCCARTHY THEATRE TIMES
FOUR DAUGHTERS
John Garfield, Lane Sisters
2.45 — 7.15 — 9.50

ESCAPE TO PARADISE
Bobby Breen, Rosi Taylor
2.45 — 8.35

CAPITOL THEATRE TIMES
NO PLACE TO GO
Fred Stone, Sonny Bupp
7.00 — 9.10

STRANGE FACES
Frank Jenks, Dorothea Kent
7.50 — 10.00

IN MEMORIAM

DIMENT—In loving memory of a dear husband and father, Henry Diment, who passed away Jan. 23, 1929.
His charming ways and smiling face
Are a pleasure to recall;
He had a kindly word for each
And died beloved by all.
—Wife and family.
J22

CARD OF THANKS

Mr. John Wood of Frankford wishes to take this opportunity of expressing his appreciation to the staff of the Belleville General Hospital for the kind attention received while a patient there, also the friends who called and for the lovely flowers and cards received. J22

BIRTHS

LEE—At the Belleville General Hospital on Monday, January 22, 1940, to Mr. and Mrs. Donald Lee, 16 Bransy street, a daughter. J22

DEATHS

HEARNS—In Cannilton, Ont., on Saturday evening, Jan. 20, 1940, Mrs. Sarah Elsa (Camuff) Hearns, widow of George Hearns, in her 77th year.
Resting at the residence of Mrs. Maude Calvin, Cannilton, from where the funeral will take place on Tuesday afternoon, Jan. 23, to St. Cannilton United Church for service at 2 o'clock.
Interment Cannilton Cemetery. J22

FOR SALE

1 MATCHED TEAM CHESTNUTS, silver mane and tail, 4 years old; 1 MATCHED TEAM, 4 and 6 years old; 1 CHESTNUT TEAM, matched, 5 and 7; 1 GREY TEAM, matched, 6 years; 1 BROWN TEAM, matched, 5 and 6. Several others to choose from, including mares in foal. All sold with a guarantee. Anyone requiring horses will do well by seeing them.

Come and drive them as they are well broken and quiet.

HARRY DUNNING
CANNIFTON
J20-tf

WRECKING FOR SALE
Material, all kinds of lumber and bricks, windows, doors, pipe, stoves and boilers. COLLEGE, corner College and Park Streets. Salesmen on job.
J8-1m

LIVE POULTRY WANTED.
Highest Cash Prices Paid for Live Poultry
M. MARCUS
153 James St. Phone 248
D27-1m

MARMORA TAKES OVERTIME GAME FROM TWEED, 5-4

Senior Interscholastic Opens With Loss to Home Team

Tweed, Jan. 22 (Special)—Marmora High School was forced into overtime to take the verdict from Tweed High School in an interscholastic hockey game at Tweed arena on Saturday night. The score was 5 to 4.

The visitors opened the scoring in the first period with two quick goals and appeared likely to completely overwhelm the local team by the two Leonards and Reynolds, one of the best lines in the district at present. However, in the second and third periods, the visitors gave the local team a dose of jitters for a few minutes. This stage fright was soon shaken off and Trudeau cut down the margin in the latter stages of the period.

Goals from Courneyea and Langevin gave the locals a lead of 3 to 2. They were unable to hold the margin as Reynolds and G. Leonard again put Marmora in the lead.

Tweed tied the score on Courneya's goal in the third, forcing the game into overtime when R. Lester and scored the winning marker while B. Doyle was serving a penalty. G. Leonard figured in three of the visitors' goals.

Referees: Cousens, Marmora; Prevost, Tweed.

Marmora: Prentice, goal; Gray, Crawford, defense; G. Leonard, Reynolds, wings; Naylor, Maloney and Gordon, subs.

Tweed: Lester, goal; Porritt, Courneya, defence; Bergeron, centre; Lewis and Laffman, wings; Connor, Vance, Doyle, Trudeau, Hayes, subs.

MONTREAL TEAM BEGINNING TO PAY OFF ON THE ICE

One of the Classiest Teams on Paper Ever Collected Together Starting to Roll

LEADING LOOP

Montreal, Jan. 22 —(CP)— Montreal Royals, on paper one of the classiest amateur hockey teams ever brought together in Quebec, are beginning to pay off on the ice.

The Royals have been somewhat of an enigma so far this season. They have been at the top of the Quebec senior hockey league standing since the schedule opened but they have been a disappointment to many of their supporters, chiefly because they have not overpowered their opponents as might be expected of that amazing All-star lineup.

Royals are considered a stronger team than the one that was beaten by Port Arthur Bear Cats last spring yet they are sharing first place with Montreal Concordia, considered one of the weakest of the Q.S.H.L. in early season predictions.

Clifton Every Responsible

Even the most exacting fan had no criticism of the Royals' play, however. For yesterday they finally did what was expected of them, climbed to the top of the league standings alone.

Royals are considered a stronger team than the one that was beaten by Port Arthur Bear Cats last spring yet they are sharing first place with Montreal Concordia, considered one of the weakest of the Q.S.H.L. in early season predictions.

Clifton Every Responsible

Even the most exacting fan had no criticism of the Royals' play, however. For yesterday they finally did what was expected of them, climbed to the top of the league standings alone.

Johnny Acheson and Bobby O'Connor of the leading goal-getters with four and three respectively but every man was responsible for a goal. Paul Marcel Raymond didn't score a goal but he made assists while Dan McConnell had five.

Verdun needed that victory to remain tied with Concordia, for the Cirtex beat Quebec Aces 4-2 in Quebec after trailing by two goals, the Montreal team rapped in four successive counters to give the Aces their seventh loss in eight games.

Senators Beat Flyers

In a game at Ottawa Saturday night, the Senators kept pace with the leaders by wiping out a 3-0 deficit and raining a 4-3 overtime victory against Cornwall Flyers. Jack Bruning scored the winning goal for the Senators who are three points behind Royals and Concordia.

The provincial senior league saw goals in abundance but no change in the standing. Shawinigan Chute Raiders remained in front by losing Shawinigan Bulldogs 6-5 and Hank Harris leading the attack by scoring three goals and assisting in three others.

Boston Olympics paid their last visit of the regular schedule to Canada and gained only two of a possible eight points by remaining one point behind Sherbrooke. The Olympics, who play four-point games on the road, were swamped 12-3 by Verdun Saturday night and tied 2-2 by Valleyfield Braves yesterday.

In other games yesterday Lachine Rapides edged out Shawinigan Falls Cataracts 4-3 into the third place St. Hyacinthe Canucks beat Quebec Aces 5-2.

There are no games in either league tonight.

Transient Held on Shoplifting Charge

Arrested on a charge of shoplifting, a man who gave his name as Harry Dobson, of Montreal, was apprehended in Belleville on Saturday night by Detective Sergeant and F. C. Wright. Dobson was apprehended as he emerged from a local restaurant after police had watched his actions.

The authorities revealed today they had found two new pairs of socks and four odd gloves, all new, in a shopping bag carried by the accused. Dobson received a complaint from the management of the Bellevue Hotel that a woman in some person stealing goods from their counters, however, denied the charges, but was remanded in custody on a shoplifting charge pending trial.

Police Blotter

Provincial Police arrested a man who gave his name as Wilfred Mour at Bancroft over the week-end charging him with theft of the Hastings County jail here awaiting return to Haliburton where he is wanted on h'harge of obtaining goods under pretence, provincial pol' announced this morning.

Two teen-aged boys were questioned over the week-end regarding the entering of a local Front str' confectionery concern. Entrance was m' through a rear-store opening, b' breaking of value was reported mis ing.

Chief Kidd announced today that the 1940 dog licenses are now available at the police station.

SLEEP AND AWAKE REFRESHED

If you don't sleep well—if nights are interrupted by restlessness—look for kidney trouble. If your kidneys are out of order and failing to cleanse the blood of poisons and waste matter—your rest is likely suffering, too. At the first sign of kidney trouble turn confidently to Dodd's Kidney Pills—for half a century the favorite kidney remedy. Easy to take. 114

Dodd's Kidney Pills

FINNS PLAY HAVOC WITH RUSSIAN SUPPLY TRAINS

Gliding noiselessly over the snow on their skis, was wrecked by the Finns near the Arctic circle. It Finnish troops are still operating death annoyingly to the Russian troops, but are also wreaking havoc with vital Russian supply trains. This Soviet supply train large bodies of Red troops off from vital supplies.

LOCAL League STANDINGS

O.H.A.
Intermediate "A"

	W.	L.	F.	A.	Pts.
Peterboro	3	1	33	18	6
Air Force	3	1	13	9	4
St. Mike's	0	3	11	29	0

Games this week: Tonight Belleville at Air Force. Friday, Belleville at Peterboro.

Intermediate "B"

	W.	L.	F.	A.	Pts.
Gananoque	3	0	23	3	6
Air Force "B"	1	2	6	19	2
Quin's	1	2	7	22	2
Napanee	0	2	5	8	0

Games this week: Monday, Queen's at Gananoque. Wednesday, Air Force at Napanee.

Junior "B"

	W.	L.	T.	Pts.
Belleville	3	0	0	6
Trenton	2	2	1	5
Picton	0	3	1	1

Games this week: Tonight, Belleville at Picton, Wednesday, Picton at Belleville. Friday, Picton at Trenton.

City Juvenile

	W.	L.	T.	Pts.
Maple Leafs	3	0	1	7
Black Hawks	1	1	1	3
Canadiens	0	0	2	2
Americans	0	2	0	0

Games this week: Wednesday, Canadiens vs Maple Leafs. Thursday, two games at Hume arena.

Fred Stone demonstrates his agility as a former county champ wrestler in this scene from "No Place To Go," the Warner Bros. picture, with Gloria Dickson and Dennis Morgan as the principal players, with an added feature "Strange Faces," starring Frank Jenks and Dorothea Kent.

Throw a Dollar out of the window

There's a certain amount of pleasure in throwing a dollar bill out of the window (we suppose—we've never tried it) . . . watching it float through the air . . . guessing where it's going to land . . ' seeing it finally settle on a curbstone . . . and perhaps seeing some surprised individual pick it up.

At least, it's certainly more fun than throwing away a dollar bill by paying one hundred cents extra for something you're buying. Yet every year we all part with a goodly sum of hard-earned cash that we might otherwise save — IF WE KNEW HOW TO BUY!

The quickest, easiest, simplest way to learn how to buy is to read the advertisements in this newspaper. Know values. Know prices. Know quality. Start now to STOP throwing dollar bills away!

MARCH is the month of high winds. Day and night temperatures vary greatly. While the days are usually warmer, the nights are very chilly. The necessitates a few changes in furnace operation.

As the weather moderates, the return dampers should be closed nearly in the closed position—particularly on windy days. Increases wind increases the draft, and if the furnace is not throttled down the fire will quickly burn out. For the same reason it is wise to keep a deep fire. A thin fire will burn out rapidly and it will allow excess air to pass through the fuel bed, sending most of your heat up the chimney.

Remember, then, at this season of the year keep a deep fire in your furnace and keep the turn damper as nearly closed as you can without causing the fire to go out. This will enable you to maintain a uniform temperature — avoid overheating — cut down chimney loss—and save fuel. And it will give you a fire of sufficient body to provide more heat quickly if it suddenly turns cold. (22)

WIRE IS STOLEN FROM FAIR GROUNDS

Equipped with pole-climbing spurs robbers stole 2,000 feet of insulated copper wire from the premises of the Belleville Exhibition Park some time last week, James Scott, the park caretaker informed police over the week-end.

The robbers climbed electric light poles in the park, loosened the wires from their fastening and lowered them to the ground. Indications that pole climbing spurs were used was quite evident as fresh notches in the poles were found, indicating this method of approach was used. Some months ago several hundred feet of covered copper wire was stolen in identically the same manner. Most of the wire stolen recently was new material.

SCOTT'S SCRAP BOOK

By R. J. SCOTT



ALLEGED PLOT LEADERS ARRAIGNED



John P. Cassidy, LEFT, and William G. Bishop, reported leaders of alleged plot to overthrow the United States government, are pictured in federal court in Brooklyn as they were arraigned and ordered held in $50,000 bail apiece. Fifteen others, said to be implicated in the plot, were held on equally high bail.

Germany Pressing Rumania For Larger Oil Supplies

Dispatch States King Carol Told He Cannot be Regarded as Neutral if Demands Not Met

WANT ROLLING STOCK

London, Jan. 22 (C.P. Cable) — A Reuters news agency dispatch from Amsterdam today said telephone wires between Berlin and Bucharest had been buzzing for 36 hours with urgent messages between the German government and Dr. Karl Clodius, German trade emissary to Rumania, in connection with a serious oil situation in that Reich.

The Reuters correspondent said he had learned from Berlin that Adolf Hitler was facing an increasingly grave problem and was giving it his full attention. The dispatch said the pressure being applied to King Carol to force Rumania to satisfy German demands for gasoline. Unless he does so, the dispatch said, he has been told he can no longer be regarded as genuinely neutral.

Freezing of the Danube has paralysed deliveries by barge and Germany is demanding the use of Rumanian rolling stock on the railways.

Germany's need is reflected in increasing restrictions on the use of private automobiles. Germany had to import nearly half her peacetime needs of gasoline and the British blockade has reduced all imports nearly 90 per cent. since hostilities began.

WAR BRIEFS

Rome, Jan. 22—(CP—Havas) — Popolo Di Roma reported today from Budapest that the Soviet Union has sent more than 100,000 workers to complete fortifications along the new border between Hungary and the Soviet.

Paris, Jan. 22—(CP—Havas) The French Cabinet held a 75-minute meeting here today which, it was stated authoritatively, was "devoted to a study of the diplomatic situation."

The meeting, under President Albert Lebrun, took place at the War Ministry instead of the Elysee Palace, since Premier Daladier was unable to leave his headquarters because of a foot injury.

London, Jan. 22—(CP) — Captain Colin Thornton - Kemsley, Conservative, *today* announced he will question Oliver Stanley, War Secretary, in the House of Commons *today* concerning the losses in kilts for Scottish regiments at the front and what he described as an infiltration of non-Scottish officers and men into three regiments.

He will ask the Minister if it is the Government's intention to pool manpower regardless of national characteristics and history, and the magnificent fighting record of the Scots.

Aalesund, Norway, Jan. 22 (C P. Havas)—The Aalesund wireless station today intercepted distress signals from the Etonian steamship Nautic, 2,050 tons, northeast of Iceland. The message said the crew had taken to lifeboats. The Nautic was built in 1920 by the Dominion Shipbuilding and Repair Co., Ltd., of Toronto, Ont.

Hong Kong, Jan. 22 (CP.)—Strict wartime control of communications entering and leaving this Crown Colony was announced today in the government gazette.

The measures banned convergence or transmission except through post office facilities of "any article recording information by words, signs or otherwise" and included newspapers, books, photographs, photographic films, maps and sketches.

Amsterdam, Jan. 22 (CP.-Havas) — The Budapest correspondent of the newspaper Algemeen Handelsblad today reported Italian troops had arrived in Hungary for use in case the Soviet Union invades that country.

He reported the soldiers are confined to barracks in Budapest so they will not attract attention.

PREDICTS STRUGGLE FOR JUNIOR POSTS IN BRITISH CABINET

London, Jan. 22 (CP Cable) — A shuffle of junior ministerial posts was predicted today by The Daily Express.

The paper said Major G. C. Tryon is expected to retire as Postmaster General after five years in the post. It added that Sir Edward Grigg, parliamentary Secretary to the Ministry of Information, Sir Victor Warrender, Financial Secretary to the War Office, and Geoffrey Lloyd, Secretary for Mines, are other junior ministers likely to be affected in the shake-up.

DUTCH RED CROSS TO GIVE AMBULANCE UNIT TO FINLAND

The Hague, Jan. 22 (AP) — The Netherlands Red Cross decided today to send an ambulance unit to Finland with at least four doctors and a group of nurses.

Stork Must Bring Cash to Pay Bill

Mountainair, N.M., Jan. 22 — (AP)— Newspaper advertisement, signed by three physicians of this mountain village: "If you are expecting the stork to visit your house this year, and he is to come by way of Mountainair, he will have to bring the cash to pay his bill before delivery."

FLOODS THREATEN TURKEY

Istanbul, Jan. 22 (CP-Havas) — Turkey, still recovering from recent disastrous earthquakes in Anatolia, was threatened today with serious floods in the European part of the country.

Many persons in the flooded areas fled to the mountains. If the rain and thaw continue, heavy damage is feared.

NEW TIME! NEW STATION!

for your favourite program "THE LIFE AND LOVE OF DR. SUSAN"

Now at 11.45 a.m.

This stirring drama of a woman who is mother, doctor and friend to all, now comes to you over CBL (840 on your dial) at 11.45 a.m. each day. Don't miss a single episode of this gripping human story.

CBL MONDAY through FRIDAY

Outstanding Radio Programs

MONDAY, JANUARY 21.

NIGHT

7.00—Fred Waring in Pleasure Time—WEAF, WENR, WGY.
7.30—Blondie sketch. — WABC, WGR.
7.30—Sammy Kaye's Orchestra. — WEAF, WHAM.
8.00—Quaker Variety Show. — WEAF, WBEN, WGY.
8.00—Time Up — WABC, WGR.
8.30—Voice of Firestone with Richard Crooks, tenor. — WEAF, CBL.
8.30—Radio Theatre: Ginger Rogers and Joel McCrea in "Bachelor Mother"—WABC, CFRB.
9.30—Rochester Civic Or.—WJZ.
10.00—Lullaby Lady.—WEAF, CBL.
10.00—Guy Lombardo Orchestra. WGN, WABC, CFRB.

TUESDAY, JANUARY 22.

NIGHT

8.00—Big Town drama, Edward G. Robinson—WABC, WGR.
8.30 — "Information Please" — WHAM, WJZ.
8.30—Battle of the Sexes, Frank Crumit and Julia Sanderson. —WEAF, WGY.
9.00—We, the People—WABC
9.30—Fibber McGee and Molly.—WEAF, CBL.
10.00—Bob Hope Variety program. —WEAF, WBEN.
10.15—Americans at Work.—WABC, CFRB.
10.30—Uncle Walter's Dog House.—WEAF, WGY.
11.00—Louis Armstrong's Orchestra. —WABC, CFRB.

RADIO PROGRAMS

MONDAY

1.00—The Goldbergs — WABC, WGR
2.00—Betty and Bob — WEAF, WHAM
5.30—Scattergood Baines, sketch—WABC
6.15—Hedda Hopper's Hollywood—WABC, WJR
7.15—Lum & Abner comedy sketch —WABC, WGR
7.30—Sammy Kaye's Orchestra — WEAF, WHAM
8.00—The Adventures of Sherlock Holmes—WJZ, WHAM
8.30—True or False—WJZ, WHAM
8.30—Model Minstrels — WABC, WGR
9.00—Dr. I. Q. Quiz Program — WEAF, WGY
9.30—Alec Templeton Time; guest, Pat O'Malley, comedian-tenor, string orchestra — WEAF, WBEN, WGY
12.00—Louis Armstrong's Orchestra —WABC, CFRB

TUESDAY

7.00—Fred Waring's Orchestra. — WEAF, WGY
7.15— Jimmie Fidler — WABC, WGR
8.00—The Aldrich Family, sketch—WJZ, WHAM
8.00—Angelini Concert Series; guest Vivian della Chiesa, soprano—WGR
8.00—Johnny with Johnny Green's Orchestra—WEAF
8.30—Pot O' Gold— WEAF, WGY, WBEN
8.30—Court of Missing Heirs — WABC, WGR
9.00—Cavalcade of America — WJZ, WHAM
9.30—Human side of Literature — WJZ, WHAM
9.30—Concert in Rhythm—WABC, WJR
10.45—Wear Clubmen —WABC
11.15—Mitchell Ayres' Orchestra — WABC, CFRB

RADIO DIRECTORY

CANADIAN STATIONS	Kc.	UNITED STATES STATIONS	
CBO—Ottawa	580	WBEN—Chicago	770
CFCF—Montreal	130	WENR—Chicago	870
CKOC—Hamilton	1150	WGN—Chicago	720
CHML—Hamilton	1010	WGR—Buffalo	1130
CKTB—St. Catharines	1200	WHAS—Louisville	820
CBL—Toronto	840	WEAF—New York	660
CdW—Windsor	920	WJZ—New York	760
CKCL—Toronto	860	WABC—New York	860
CFRB—Toronto	990	WBEN—Buffalo	900
UKNC—Toronto	1430	WBAL—Baltimore	1060
CKOC—Toronto	1410	WLW—Cincinnati	700
WTAM—Cleveland	1070	KDKA—Pittsburgh	980
		WGY—Schenectady	790
		WOR—Newark	710

Germany Pressing Rumania For Larger Oil Supplies

JAN-22-'40 MR. AND MRS. IN EVERY MAN'S LIFE BY ARTHUR FOLWELL AND ELLISON HOOVER.



Pop- Not So Upsetting

By J. Millar Watt



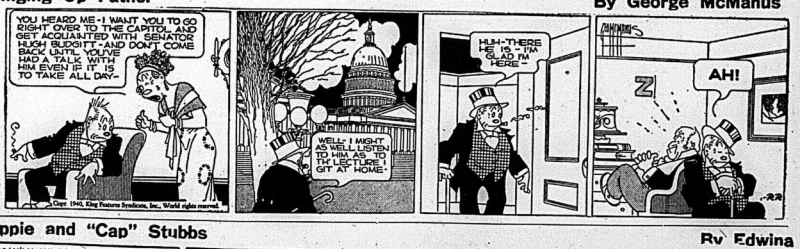
Tillie The Toiler— False Color!

By Russ Westover



Bringing Up Father—

By George McManus



Tippie and "Cap" Stubbs

By Edwina



STOCK MARKETS

Quotations furnished by Bigger and Crawford
Ross S. Salisbury, Branch Manager

Quotations at 1.45 p.m.:

MINES

Ajax 23
Aldermac 34
Anglo Huronian 240
Aunor 245
Bankfield 23 1-4
Beattie 13 1-2
Bidgood 13 3-8
Big Missouri 11 1-2
Bralorne 3
Brouhan 50
Buffalo Ank. 650
Calgary and Ed. 211
Can. Malar. 80
Central Pat. 247.
Chesterville 80
Coast Copper 190
Conlaurum 175
Dome 38 1-2
Eldorado 110
East Mal. 385
Falconbridge 415
Gillies L. 2-4
Gunnar 61
Hardrock 130
Home Oil 384
Hollinger 14 3-4
Howey 39
Hudson Bay 31
Kerr Add. 220
Kirk. Lake 143
Lapa Cad 37
Lake Shore 29 1-4
Leitch 84
Little Long. 305
Macassa 440
Malartic 1 1-2
McLeod 229
McKenzie 140
Mining Corp. 138
Mondak 88
Niplaing 128
Obrien 183
Okalta 1 1-2
Omega 26 1-2
Parmaster 50 1-2
Pamour 215
Perron 39
Pend Oreille 190
Pickle Crow 380
Pioneer 213
Powell 139
Premier 41
Preston E. D. 222
Reno 9
Royalite 55
San Antonio 235
Sherritt G. 102
Stone 78
Sladen M. 47
Sud. Basin 190
Sullivan 24
Steep Rock 205
Sylvanite 34
T. Hughes 605
Ter. Can. Oil 59
Toburn 175
Venture 420
W. Amulet 585
Wr. Hargreaves 810
Noranda 77 1-2

TORONTO

Bell Telephone 166
B.A. Oil 32
Brewing Corp. 166
Brat. Traction 8¼
Can. Bud. Brewery 44¾
Canada. Cement 74
Can. Dredge 20
Can. Ind. Alcohol 3
C.P.R. 6¾
Can. Malting 36¼
Can. Vinegar 14
Canada Cyc 14¼
Cochshutt Plow 8¾
Crns. Machinery 8
Can. Smelting 46¼
Dominion Textiles 24
Dominion Stores 5¼
Dist. Seagrams 23
Fanny Farmer 26¼
Furd A. 20
Gypsum 19
Imperial Oil 15
Int. Nickel 44½
Inter. Pet. 21¼
Imperial Tobacco 15¼
Loblaw 27
Massey Harris 6¼
Montreal Power 34¾
McColl Frontenac 8¼
Power Corp. 6
Price Bros. 22½
Steel of Canada 80½
Superiest 34
Shawinigan 21
Walker's 41½
Walkerville 80
Walkerville Brewery 100

NEW YORK

American T. and T. 171¼.
Anaconda 26¾.
Bethlehem Steel 71¼.
Chrysler 82.
General Electric 38¼.
General Motors 52¾.
Inter. Telephone 4¼.
North American 21¼.

Montgomery Ward 35¼.
Phillips Petroleum 39¼.
Radio 6.
Standard Oil of N.J. 44¾.
Standard Brands 7¾.
U.S. Steel 56⅛.
United Aircraft 45⅛.
Vanadium 29¼.
Westinghouse 107.

Unlisted Mines

UNLISTED MINES . . . . . .
—Unlisted Mines furnished to A. H. Ketcheson and Co. today at 1.45 p.m. by J. H. Craig and Co.

Albany River 19-21
Barber Larder 3 1-4—3 3-4
Kenricnia 7-8
Magnet Con. 16-19
Martin Bird 4 1-4—5
Okland 13-14 1-2
Peacalla 30-3 1
Proprietary 190-196
Sheldon 1 1-2—6
Shenago 7 1-2—8

TORONTO STOCKS

Toronto, Jan. 22 —(CP)— Minor losses predominated in the mining groups at this noon on the Stock market while the Industrials and Western Oils showed narrow mar gins on the up side, rading was a bit slow and turnover in the first three hours totalled only 340,000 shares.

Junior Golds were again the most active. Naybob was firm to strong in heavy turnover and better prices were posted for Brouhan, St. Anthony, Wood Cadillac and Morris Kirkland. Sigma and Central Patricia were up.

WALL STREET

New York, Jan. 22 (AP) — Attempts to dig up rallying ammunition were unsuccessful in today's stock market and leaders generally rested on a slightly lower shelf. Near the fourth hour declines of fractions to a point predominated.

Stocks inclined to lag were U.S. Steel, Bethlehem, Douglas Aircraft, Brooklyn Manhattan Transit and Texas Corp.

Hiram Walker and Canadian Pacific, among Canadian issues, improved fractions while Dome and Lake Shore Mines in the mining Distillers Seagrams was unchanged and Canada de, in the bond market, improved.

Hog Quotations

Toronto, Jan. 22 (CP)—Steady hog market reported today showed prices unchanged from final reports of last week.

Liveweight: Brantford $6.65, Chatham $6.15.

Dressedweight: Barrie $12; Brantford $11.75; Chatham $11.90; Hamilton $11.50 plus transportation. Hull $11.60, London $11.50 plus transportation, Stratford $11.50 plus transportation.

GOVERNMENT TESTS FIND ICE PURE

Users of ice in the city will receive the finest product in years, this season, Commissioner Lewis said of ice taken from the source of supply here were reported grades as "A-1", or one hundred per cent perfect, Acting Harry Smith; local coal and ice dealers, stated.

While conditions have been in the preliminary stages thus far, operations will be in full swing this week, he said. Ice in the bay ranges between twelve and fourteen inches in thickness.

MRS. WILLIAM BEST DIES

Ottawa, Jan. 22 (CP)—Mrs. William L. Best, wife of the vice-president of the Brotherhood of Locomotive Firemen and Enginemen, died Saturday. She was a native of Darlington, Ont. Gertrude Best of Niagara Falls, Ont., is a daughter and a sister, Mrs. A. Sweezey lives in Port William, Ont.

BETTER WORK
expert
JOB PRINTING
Skilled craftsmen can give you the best of printing service. Our printers and designers are experts on jobs of all kinds. If you want the best for least . . . call us!
LETTERHEADS - ENVELOPES - MENUS
BILLHEADS - INVITATIONS - CIRCULAR
ANNOUNCEMENTS - PROGRAMS - CARDS
Telephone 98 or 99
Ontario Intelligencer
JOB DEPARTMENT

Produce Markets

Toronto —Wholesale prices (Ontario Department of Agriculture, today were:

EGGS.

Prices paid to country shippers. (Quotations in Cents.)

A-large	22
A-medium	20
A-pullet	18
Grade "C"	15
Grade "C"...	18

BUTTER

Churning Cream, No. 1	27
Churning Cream, No. 2	26-1
Butter, No. 1	27 1-4
Butter, No. 2	25 3-4—26 1-2

Produce Lines Remain Firm

Toronto, Jan. 22—Local produce lines closed out the week on a firm footing on the open market Saturday.

Fair demand was evident on the butter market, but prices No. 1 Ontario creamery solids at 27 1-4c. Offerings at this level were light, and the odd sale went through wholesale channels at 1-4c higher, while the retail trade moved at unchanged prices.

Easier trading in the egg market kept fresh receipts well cleared at the week-end. Slight improvement was noted in top grades in both sections, but the demand for stock was affected production of fresh eggs a little, but there were enough supplies to cover requirements.

Montreal Produce.

Montreal, Jan. 21 (CP)—Produce market prices here Saturday, reported by the Dominion Department of Agriculture follow:

Butter: Finest grade creamery prints, jobbing price, 29c; first grade prints, jobbing price, 28c. Receipts: 1,975 boxes, compared with 7,546 a year ago.

Grain Market

Quotations on Winnipeg Grain Exchange as furnished to A. H. Ketcheson and Co. today at 1:43 p.m. by J. H. Craig and Company:

Wheat—	High	Low	Last
May	86⅛	86⅛	86⅛
May	87⅛	87⅛	87⅛
October	88⅝	88⅝	88⅝
Oats—			
May	41	40⅞	41
May	34⅝	34⅝	34⅝
October	36⅛	36⅛	36⅛
Barley—			
May	53⅛	53	53⅝
July	51⅝	51⅛	51⅜
Rye—			
May	79¼	78¼	79¼
July	77⅝	77⅛	77⅜

LIVESTOCK

Toronto, Jan. 22 (CP)—Cattle trade was dull with sales made only to establish trade up to mid-session on the Toronto Livestock Market today. Calf, lamb and hog trade was steady. No sheep offered. Trade was very slow. Cattle holdover from last week was 750 head.

Receipts reported by the Dominion Livestock Branch were: Cattle 1,000; calves 200; hogs 200; sheep and lambs 300.

Small lots of butcher steers and heifers sold 50 $7.75. A few steers and heifers sold at $7.50 and fed calves ranged from $8 - $9 with choice vealers at $10 and $13 with common lights selling downward to $7.

One carload of western lambs brought $10.85 with local lambs ranging from $10.75 according to quality.

Local sheep made $3 - $6 with light western ewes at $6.50.

Hogs opened at $8.25 and was $8.10 off truck for bacon and $8.15 $12.25 dressed weight.

Montreal, Jan. 22 (CP)—Cattle, sheep and lambs held firm to 25 cents higher on all sheep and lambs at Montreal Livestock Markets today. Calves were steady and trading in reports from Dominion Department of Agriculture, 150 cattle, 50 calves and no prices established.

Receipts: Cattle 700; calves 500; sheep 600; hogs 1,000.

Good steers sold from $7.25-$7.90, medium steers $6.25-$7.25 and common from $5-$6.25. Heifers made $4.50-$7, cows brought $5.50, medium $4.25-$5.25 and common $3.75-$4.25. Canners and cutters $2-$3.50. Bulls brought $4-$5.50, common bulls made $4-$5.

Medium good to good veals made $11.50 with medium kinds up to $11 and common and inferior grades to $9. Drinkers ranged from $6-$6.50 and grassers made $5.50 with the latter at $5.25.

The bulk of lambs offered were mostly bucks and sold on a flat basis at $8.25-$8.50 with an odd sale at $8.75. Sheep made $3-$6 with the bulk between $5-$5.25.

CENTRAL CHINA

(Continued From Page One)

Some sources declared Italy was moved by a desire for better trade relations with the Japanese in Chinese areas they control.

While observers expected Chiang would direct the Embassy here to protest to Italy, it was considered certain that China at least would request an official explanation.

Large Attendance as O. E. S. Officers Installed at Tweed

Tweed—The annual Installation of the officers of Tweed Chapter, No. 148, Order of the Eastern Star took place on Thursday evening, January 18th, with Sister Coral Adams D.D.G.M., of District No. 12 as Installing Officer, assisted by Bro. G. Adams P.P., Trenton Chapter, as Worthy Matron, Sister Lillian Law, P.M., of Belleville Chapter, No. 94, as Marshal, Sister Myrtle Burrows, Worthy Matron of Trenton Chapter, as Chaplain; Sister Leona Austin of Belleville Chapter, No. 94 as Organist, Sister Marion Brickwell, P.M., of Tweed Chapter as Warder; Bro. Frank Craig P.P., of Tweed Chapter as Sentinel; also Sister Essie Douglas, D.D.G.M., and Bro. Chas. R. Porritt, P.P., Tweed Chapter Soloists, Sister McDonald, Belleville Chapter and Bro. Gilbert Cotton, Tweed Chapter.

The retiring officers, Sister Ann Way and, Bro. G. R. Porritt were presented with jewels, and each of other of gifts. Sister Helen Maynes was presented with a corsage from her mother and husband.

The following officers were installed: Worthy Matron — Sister Helen Maynes; Worthy Patron — Bro. James Corbett; Associate Matron—Sister Marguerite Corbett; Associate Patron—Bro. Fred A. Curry; Secretary—Sister Regina E. Porritt; Treasurer—Sister Gertrude Nicholson; Conductress — Sister Margaret Wannamaker; Associate Conductress — Sister Millard McCrery; Chaplain—Sister Ann Way and; Marshal—Sister Ann Cotton; Organist—Sister Irene Coulter; Adah —Sister Helen Maynes; Ruth—Sister Elizabeth Leslie; Esther—Sister Dorothy Wannamaker; Electa—Sister Catharine McQuarrie; Electa—Sister Norma Wannamaker; Warder—Sister Otaleen Wilkinson; Sentinel — Bro. Ernest Ash.

Visitors were present from Trenton, Belleville, Escanoba, (Mich.) and Amherstburg, and Tweed Chapter as chapters. Following the installation of officers by D.D.G.M. Sister Adams, D.D.G.M., and her installing staff, short addresses of welcome were given by the members of Tweed Chapter, and a social visiting period with lunch was served and social hour was enjoyed by all.

A Juvenile Order of Rebekahs was organized in Tweed among the boys from 12 to 16 years of age. They do not get an opportunity to play on the Hills. Song Competition.

Four teams will be entered. On Saturday morning at a meeting captains were chosen: Donald Merow, Jack Rashotte, "Bud" Sills and Francis Day of the Separate School. Jerry Gurnin's on Monday afternoon when the boys will be divided into four evenly-matched teams, managers will be appointed and a schedule will be drawn up. Some days later the boys will choose names and some hockey talent will no doubt be uncovered. Two games will be played each day at the Arena from 7 to 8 o'clock.

On Saturday morning the boys of the Separate and Consolidated Schools will have a chance to skate rink from nine to eleven. The boys of grades 4 to 8 will skate from nine to ten with Mr. S. H. Connor in charge. The boys from Grade 8 (Miss Hall's room) to Junior 5 (Miss Sharkey's room) will be placed in charge of Mr. L. D. Corcoran in charge. The boys of the Collegiate and High School practice under the direction of Mr. R. A. Hall.

Vincent O'Cain of Bogart suffered a painful injury to his right hand while chopping wood at his home. His feet slipped on the ice, resulting in his cut his hand on the axe. Dr. Hanahan, Hervey Sharkey, assisted him to a doctor's office and dressed the wound.

Eighteen Months Old Mascot Dies

There was a good attendance at the Salvation Army Citadel on Friday night to raise money for war work. The Army Red Shield Women's Auxiliary organized a short time ago for war work, and a tea was already raised more than $50., mostly by the sale of articles which were collected here and there. They have twenty-six ladies busily engaged in turning out sox and other articles. Officers of the organization are: President, Mrs. Ellis Wright; Vice Pres., Mrs. Frank McConnachie; Secretary, Mrs. Ernest Ash; Treasurer, Mrs. Earl Ranger.

The programme of sports attracted a large entry list. The winners were as follows: Boys under 10 years—Bobbie Woodcock; girls under 10—Hazel Luffman, prize donated by Belch's Drug Store; Boys under 14—1st, Don Ketcheson; 2nd, Billy Barnett, prizes donated by Myles Hall, Son's Hardware; Tom Merrow's prize—Jack Tunmon, prize donated by Sabiston's Grocery (Jack); Junior—"Bud" Sills, prize donated by G. D. Morden's. The winners of this event cleared several records without difficulty.

The basketball game match with Ans Thompson and Goldie Godfrey as captains of the boys' team resulted in the former team. Prizes were awarded to the winners. The Hayes for best-dressed couple and to Floyd Thompson, for the youngest cat skater. The Army is indebted to Messrs. J. Thunmon, E. G. Drinkwater and Chief Bonisteel for their assistance, also to Mrs. F. McConnachie, Mrs. F. Day, Mrs. Donaldson, Mrs. E. Long and Mrs. M. Metcalf who served tea, coffee and doughnuts.

Tweed High School report for Grade XI, Junior Middle School: Ardenna J. ——87.9; Barrett, B.——87.9; Barrett, B.——87.9; Barrett, B.

WHAT THE CATBIRD KNEW

By CLARISSA MACKIE

"Went away and never has been heard from," asserted Captain Halliday, as he re-filled his pipe and pulled out a battered matchbox. "I always ask folks from the city if they know Robert Landis, but no one ever has up to the time you came to the village."

"It may not be the same person," said Sally, who was sitting attentively. They were sitting on the bottom of the boat, high and dry on shore, and the captain had been relating a couple of stories to the city boarder. "I have met a Robert Landis; he is a young newspaperman, and he lives in the same boarding house that I do in the city. I have often talked with him, but he never mentioned Shellbeach — in fact, he knew I was coming here, but he did not appear to be interested."

"Hum! Is he married?" asked the captain.

"Oh, no."

"Does he seem to like the girls?" Mrs. Gormly laughed. "I should say that he seems much interested in them; not more than a boy of his grim, silent young man, absorbed in his work and not particularly happy."

"Shot" muttered the captain. "That sounds like him, but I should not how he uster be around here. He was that wild about a nice Sally."

"The pretty, black-eyed girl who lives with you?"

"Two years ago she was eighteen, and prettier than she is now—more color, and her eyes were longer. She was crazy about Robert Landis. They quarreled about something and he went off and she's that proud she never mentioned his name after. Leastways she's stuffed and never so gay and happy as before."

"I am so sorry," murmured Mrs. Bently. "Is there anything I can do to bring them together? It is a delicate situation. But it seems dreadful that they should miss their chance for happiness."

"My dear, is that there is some misunderstanding," commented the captain, "and sorry, I am, as sorry as clams at high water, having a postoffice in a hole in a hollow tree in the orchard. One day not so long ago I was coming across the orchard at low tide, when I met Sally, leaning against the old tree, crying as if her heart would break.

"'Don't!' cried Mrs. Bently, taking out her handkerchief.

"There's the case!" said the captain gruffly. "Thank you, ma'am, for listening to my statement. He trudged up the beach with his finishing tackle and a fine fish, and disappeared through a hole in a broken fence.

"The poor little thing," murmured Mrs. Bently, thinking of Sally and her sad love story. "I believe I will go home for a week-end and I will carry with me some snapshot pictures; one must be of that old orchard and the postoffice in the tree, and one must be of Sally at her prettiest; I must catch her secretly. And then some odd ones of the beach and other people of the village, but those two will be mingled in and he cannot help but see them."

So Mrs. Bently spent one busy day with her camera and then she took the train for the city. Gigantic thoughts based her planned companionship on the beach, and went fishing every day, but thought about her sweetheart in a soft, and little voice, and sometimes her eyes wandered out to the old spot in the where there was a mossy hollow in the old tree, which was always empty now. A tangle of bushes had grown up around the old tree and where the sharp thorns of brier a catbird had built her cosey construction of twig, brown twigs, leaves, bits of grass, a scrap of old newspaper all helped to make the home for the hungry brood. They had flown away, and the parent bird was clinging to the old nest, uttering there clever concert of other-wordly-ness or making that strange, mewing cry so like a baby. Sally loved the beautiful creatures, for they had returned to the same old nest year after year, and now she had to see them on her fruitless visits to the old orchard.

That afternoon there came a terrific windstorm and the fishing boats hurried into port just before the storm broke in its fury. Captain Halliday was among the first to arrive, and he put up the boat and hurried home to help Sally close the heavy shutters and make the old house as tight as possible.

"We're in for a bit of windy weather, Sal," said the captain, as he sat down to a hot, savory supper.

"It is raining Uncle Peter; listen," said Sally, pouring out his tea.

There was already heat of rain on the roof, the clink of water running through the gutter pipes, the sound of thrashing trees.

They awoke the next morning to a sodden world of soaking land, fallen trees, and a beach strewn with driftwood from Wreckers Island.

Captain Halliday went early to the beach to gather some of the driftwood for the winter fires, and Sally watched him until he was mere flower garden. There were cries of distress from the catbirds who were perched in the old apple tree, Sally found them in a state of terror, on the ground, but strongly tied to the thorn bushes was the bottom of the nest—of many nests, for each year the birds had reinforced the old home with twigs, bits of string and paper. Now the ragged remains of the nest were defiantly tied to stems of the bush.

"You poor things!" sympathized Sally.

"Mew-w-w-w-w-" warned the birds as they flew away in a circle to return again. "Mew-w-w-w-w-"

Sally heeded the warning and turned. Someone was standing near the old tree, her with an outstretched smile. It was Robert!

"Sally," he said biting his lip, "I came back to ask you why you didn't answer my letter."

"Letter? What letter?" Sally was clearly amazed; her color rose and her eyes shone. "There was no letter for me when you went away—nor since."

"Have you really looked for one, Sally?"

"I?" she confessed.

"I left one three years ago—asked you to marry me, and begged you to write me at once. You say no, I told you not to reply if you could not."

"I never received such a letter," Sally answered.

"I put it in the hollow—and when I found no reply I went away without seeing you, dear."

Sally stood with downcast eyes convince Robert that she had never received the letter. She could also convince Robert that she had never been engaged to Jack Smith, who was looking at Sally, then his gaze wandered and rested on the remains of the old old nest. There was something familiar sticking out of the sticks.

He rushed forward and pulled the stick away. Then he drew forth and pulled out a wet and torn envelope which, in spite of weather beaten—the ink was faded and pale—but the address could be read. He tore open and tested the letter so long ago saw it giving vent to the honest urge of young manhood. Sally was about to be interrupted by Julie's wails.

The catbirds had returned to their dear and finally wondered if Julie would be angry if they took possession of her coat with a new one. Julie declared she would not interfere with any of the styles they were showing that year, but there was a green dress that she would prefer.

Later, in a tiny restaurant, Norman Stanley was having his lunch and said: "Julie, you did that on purpose. You knew I would like that better because you knew the paint matched with your coat!"

"Why, Norman!"

Norman gestured smugly, "Don't tell me that you didn't know you did!"

"How! How could you know such a thing?"

Norman knew the coat you tried to point out to me in the window there, but at all I looked in when we were inside the store. There was nothing at all in the window."

"Oh, Norman!" Julie dabbed at her eyes with a napkin. "We've been good "customers of Mr. Smith's for years, and he didn't think what I did was unjust."

Norman considered. One thing he knew that he was not going to that store and try to explain Julie's theft. That would be enough for one day. "All right, Julie," he said, "I'll forget it. But I'll have to admit you did something clever."

Julie beamed. "Quick thinking, Norm. I've been thinking about it for days. Any woman will tell you you can't see into Neath-ing-ton's window after five o'clock. And yesterday when you came in from work you were coming from their books, I remembered that the window shade was thin, and broke off. Norman had ceased to smile.

"Julie, you mean to tell me that you stole that dress so thrilled, so delighted that you could not help but tell me about it? And Any woman would tell you you can't see into Neath-ington

Probabilities

Lower Lake region: Moderate winds, partly cloudy and cold tonight and Wednesday with light snow in some districts.

★★★

The Ontario Intelligencer

Temperatures

	Max.	Min.
Today	19	14th
One Year Ago	26.9	93

Weather: Clear, Cold.

BELLEVILLE, ONTARIO TUESDAY, JANUARY 23, 1940

WINDSOR FIRE CAUSES $200,000 DAMAGE

Night Watchman Trapped in Flames, Critically Burned

William Aitchison, 69, Aflame From Head to Foot When He Finally Breaks Through Wall of Fire

CLOTHES TORN OFF

Warehouse Contained Large Stock of Hardware, Plumbing and Mill Supplies—Neighboring Buildings Saved

Windsor, Ont., Jan. 30—(CP)—Fire early today swept through the three-storey warehouse of G. G. McKeough, Limited, causing property damage estimated at $200,000. William Aitchison, 69-year old night watchman, suffered critical burns when trapped on the top floor of the building.

The watchman was aflame from head to foot when he finally broke through the wall of fire and dashed out the front door. Two neighbors and a police officer beat out his flaming clothes. Hospital officials said Aitchison's condition was critical. His injuries were described as third-degree burns.

Building Destroyed

The fire destroyed the building, leaving only four brick walls and a pile of smouldering debris. The warehouse had contained a large stock of hardware, plumbing and mill supplies.

Origin of the fire was not known. It broke out about 3 a.m. E.S.T. Six fire companies answered two alarms and firemen pumped water on the flames at the rate of 2,000 gallons a minute. Flames leaped 50 feet in the air and sparks and pieces of burning wood shot ages into the night as the roof and two floors collapsed.

Walls of Detroit, Walkerville, Ford, and several frame houses were threatened for a time by sparks and leaping flames.

First arrivals at the scene said they found the flames confined in the southwest corner of the first floor. Company officials said that that portion of the building was occupied by the boiler room as the warehouse had no basement.

Thrown in Snow Bank

Bert Jones, Don Ruckle and Constable Percival Renaud were credited with saving Aitchison's life. Shoeless and clad only in his underwear, Jones ran from his house across the street to meet the night watchman as he dashed from the building.

Jones, aided by Ruckle and the police officer, threw the flaming watchman into a snowbank and tore the burning clothes off his back with their bare hands.

Ruckle, describing Aitchison's condition, said, "I touched his head and his singed hair came off on my hand".

Paint Adds Fuel to Fire

Constable Jim McLaughlin, who was with Renaud, rushed to the scene as the others were helping the watchman. He turned in a first alarm. Less than three minutes later firemen arrived and found the flames out of control. The entire first two floors were enveloped in fire and the firemen were unable to enter the building today because of flames.

Thousands of gallons of paint stored in the second storey added fuel to the fire, several mufled explosions being heard as the drums became ignited.

FRENCH REPULSE GERMAN RAID IN VOSGES SECTOR

Number of Enemy Left Dead in "No Man's Land" According to Communique

GERMAN SUBS ATTACKED

In Absence of Positive Proof British Admiralty Has Not Claimed Sube Destroyed

(By Axel De Holstein, Havas Writer)

Paris, Jan. 23—(CP-Havas)—Repulse of a strong German raid in the Vosges sector of the western front and an attack on two German submarines by British warships were announced today.

Well-informed French naval sources reporting the U-boat attacks said that, in the absence of positive proof, the British admiralty has not claimed the submarines were destroyed, it was added.

Sub-zero weather along the western front has hampered air operations but did not prevent continuation of routine aerial patrol work. Most activity took place in the Bliles River zone, on the wooded wing of the Maginot battle, and in the wooded sector immediately to the west of the Vosges foothills.

Brief Communique

According to the brief announcement in today's war communique, the enemy raid to the west of Schirmeck "was repulsed with losses." Military sources said an unusually strong German patrol, swinging into action without the usual protection of an artillery barrage, attempted to surprise French troops. But the Germans were turned back without any trouble, however, and left a number dead in "No man's Land."

No reconnaissance or other flights by Allied or German squadrons were reported from the front, where the temperature dropped to five degrees below zero.

Land patrols were particularly active in the Bliles zone, where there was minor artillery duels. In no case, however did the army operations extend beyond purely local character.

Paderewski Elected President of Poland's National Council

Impressive Ceremony in Polish Embassy in Paris as Former Premier and Famous Pianist Again Heads Government of His Country

Paris, Jan. 23 (AP)—Ignace Jan Paderewski, world famous pianist, today was unanimously elected President of Poland's National Council —the parliament of the Polish government in exile.

It is Paderewski, first return to politics since he resigned as Premier of Poland in 1918 after leading the country to long fight for independence.

In a colorful ceremony in the grand ballroom of the Polish Embassy the former Premier was acclaimed successively by Polish President Wladyslaw Raciskevicz, Premier Wladyslaw Sikorski and the council.

In replying the aged musician brought tears to the eyes of his assembled countrymen by his plea for Polish freedom.

After the defeat of Poland by Germany last fall, the Poles set up a government in exile at Angers, France.

Paderewski was prominently mentioned for the presidency but was believed to have declined nomination for that post because of his health. He is 79. He recently journeyed to Paris from his home in Switzerland to take a more active part in the government in exile.

Paderewski's last public short the famed pianist's last north American tour last may and he sailed for home shortly afterward.

Paderewski assumed the presidency of Poland's National Council—the Polish Parliament in exile in Paris—in ringing pledge to deliver Poland from "captivity" and "raise her from the ruins."

Paderewski's hands trembled as a secretary helped him to his feet after his unanimous election as council president, but in a strong voice he turned his hearers to tears with the declaration:

"I am a Polish soldier. We will deliver her from captivity and will raise her from the ruins. We take this engagement before God."

Paderewski thanked the Polish population of America "to whose generosity we owe a great part of our aid and relief in the emergencies and population in distress."

SOVIET RUSSIA DETERMINED TO CRUSH FINLAND

Trying to Win Before Finns Receive Great Aid From Western Powers

WANTS TO WIN EASILY

New Air Bases Established to Enable Fliers to Make Many Flights a Day

By WADE WERNER
(Associated Press Staff Writer)

Helsingfors, Jan. 23 (AP)—Cost what it may, Soviet Russia apparently has decided to crush Finland this winter despite the springtime promise of easier going by land and air.

Impelled by a desire either to save military face, or win before Finland receives great aid from the west, or both, the Russian command is rushing reinforcements on mid-winter bombing raids and appears to be preparing for attack through the Karelian Isthmus and north of Lake Ladoga.

Although longer daylight hours and better flying weather is just around the corner, such as would serve both land and aerial offensives before the Finns can receive any real and short days, Red strategists seem unwilling to sit back and take gradual advantage of Russia's numerical superiority.

New Reconoitring Flights.

The Russian military headquarters last night announced new "reconnoitering flights" were "diminishing by land patrols and, "in a number of areas, artillery fire".

Dispatches from Stockholm, across the frozen Gulf of Finland from this beleaguered country, also indicated the Russians are straining every nerve to win before winter ends.

New air bases, it was reported, have been built to enable Red bombers to fly to Finland and back several times daily. Russia gained an advantage when it gained its new air Baltic treaties that preceded the war last Ming All Night.

Supplies of aviation gasoline, said to have been imported from America ago from the United States, were reported rushed to the half-finished bases. Because of insufficient hangars, Russian plane motors are left idling all night to keep them warm.

Finnish aerial opposition shows the Russians last week destroyed 24 bombs which killed 18 civilians, in-

(Continued on Page 11)

Nephew and Heir Deprived of Title

Singapore, Jan. 23 (CP)— The Rajah Sir Charles Vyner Brooke, by proclamation today deprived his nephew and heir, Anthony Walter Baybell Brooke, of his title and authority as Rajah Muda (Crown Prince).

The Rajah said his nephew's powers, granted in 1934 on his marriage to Miss Sylvia Brooke, one of the daughters is Babs, who married the British wrestler, Bob Gregory in 1937, without the consent of members of the family difficulty in his $0,000 annual allowance ceased.

The nephew passed through Singapore last Saturday en route to England for war work.

Blackout Debate Scheduled for House of Commons

More Light to Guide Pedestrians Through Blacked-out Streets Sought Due to the High Fatality Rate

PRESS DISCUSSION

Greek Freighter Torpedoed by German Sub Off Portuguese Coast, Press Calls Week in Parliament "Grumble Week"

London, Jan. 22.—(CP)— More light to guide pedestrians through blacked-out streets was sought today in parliament.

Traffic fatalities far surpassing Great Britain's war death toll were the basis of the blackout debate scheduled for the House of Commons.

The same time, neutral and British losses of life and property as a result of the war at sea mounted Further.

The Greek freighter Ekatontarchos Dracoulis, 3,239 tons, was reported sunk off the Portuguese coast by a German submarine. Six of the crew of 36 were believed killed.

Sank Without Warning

The admiralty today asserted this Greek vessel and the 1,469-ton Danish steamship Tekla were torpedoed Sunday "without warning" and that in neither case did the submarine make any attempt to save the lives of the crews."

One of the Greek ship's lifeboats containing 10 of the crew who survived the torpedoing, reported today reached the Portuguese coast today and 12 of the crew were saved by an Italian ship, the Nino Padre, rescued by the Tekla crew were rescued by the Portuguese steamship Dix.

The 1,560-ton Norwegian steamship Maurita was believed lost after a raider went picked up two men's bodies from a raft in the North Sea. They were believed to have been Maurita crewmen.

The Admiralty announced the 2,000-ton Israel Dwight Wilbur was overdue and presumed to be lost; with nine men.

"Grumble Week"

The stage was set in the House of Commons for criticism of the blackout. Newspapers joined in the declaration of a "grumble week".

Those who complained against the blackout included 4,233 persons were killed, mostly on highway deaths in the months of the blackout, compared with 2,468 in the months preceding the imposition of blackout. These sources said more than 3,500 British soldiers, sailors and airmen have been killed in the war.

(Continued on Page Eleven)

Coming Events

SEE CANADA'S BEST FIGURE skaters at the V.O.N. Carnival, Rome Arena, Feb. 26. Tickets—Bill Cook's Cigar Store. 23-tf

DANCE CHRIST CHURCH PARISH HALL Wednesday, Jan. 24. Admission 25c. Refreshment booth. Auspices C.G.I.T. 23-1

TWICE THE THRILLS OF THE other two great Kildare romances are seen in "The Secret of Dr. Kildare", challenging new romantic mystery, coming to the Belle Theatre, Thursday. Also Damon Runyon's howling Saturday Evening Post Story "Lemon Drop Kid Turp Call on The President", and the dramatic boxing thrill, "Drunk Driver", a great Crime Does Not Pay Story. JS-11

KIWANIS ANNUAL DANCE TUESday, 30th instead of Wednesday new different, unusual. You and your friends are invited to the season's outstanding event. Arrange your party now. JS0-23-25-27-29

SWING AND SWAY WITH DAN Pattman's Swing Band at the Asamus Club every Tuesday and Friday. B' Beer! Ya. 23-1-f-tf

TONIGHT OUTSTANDING LECture by Rev. J. C. Cochrane "The Romance of the North", Bridge Street Church, 8 p.m. Moving Pictures. JS-15

"ONCE SAVED, CAN YOU EVER Be Lost?" will be the subject discussed at Gospel Service at Bethel Hall by Evangelist Taylor, Christians, unsaved, come. JS1-11

KING MUST GO' CLAIMS COL. DREW

States Canada Should Adopt This Slogan and Oust Prime, Minister

Hamilton, Ont., Jan. 23—(CP)—Fuel was added to the fire of the Government's criticism of the Dominion's war effort today by the declaration of Lieut.-Col. George A. Drew, Provincial Conservative leader, that Canada should not have to wait until a general election to get rid of Prime Minister Mackenzie King.

Col. Drew, who last week in the legislature joined Premier Hepburn in a vote of criticism of the Little war effort of the Federal Government, suggested in a public meeting here last night that Canada adopt the slogan "King must go." He said it would be on the theme of "Asquith must go," the cry that led to the resignation of the British Minister under whom Great Britain entered the first Great War.

Arnulth's resignation was termed the turning point for success in the last struggle by Col. Drew, who said he was hopeful history would repeat itself in the case of Canada and Prime Mackenzie King.

(Continued on Page Seven)

TO SUPERVISE EXPENDITURES

Ottawa, Jan. 23 (CP)—H. J. Robertis, former provincial treasury minister, has taken over the duties of supervising expenditures in connection with the Canadian National wealth Air-Training Plan, Defence Minister Ralston announced yesterday. The three-year, $600,000,000 project is expected to entail expenditures of $90,000,000 by September.

His selection followed consultation with the United Kingdom, Australian and New Zealand governments who participate in finanging the undertaking.

HOUSE TO RECESS AFTER ADDITIONS TO ACT PASSED

Legislature Unable to Draft Budget Until After Dominion Budget Brought Down

CHALLIES ALARMED

Toronto, Jan. 23 —(CP)— Silence from the Conservative benches was the chief feature of the Throne Speech debate in the Ontario House these days at Queen's Park. The opposition is following the same policy as last year. Conservative Leader George Drew spoke for them in the Throne Speech debate. The result is the Liberals have the floor to themselves.

Under ordinary circumstances, it is probable the debate would have been wound up by now. But there is not sufficient information to keep it going. As it is the House will recess after amendments to the Succession Duty Act are passed.

Premier Hepburn told the House yesterday it was hoped to have the amending bill ready for the House tomorrow afternoon. When it passes third reading the House will recess and not resume earlier than it is necessary to have an Budget Presentation.

Can't Draft Budget

Drafting of a budget now is impossible, the Premier said. Adverse exchange rates on provincial obligations that are payable in Canadian, United States or sterling funds are a complicating factor.

(Continued on Page Seven)

LIST OF MISSING ON BURNED LINER REACHES SEVENTY

500 Survivors Aboard Liners Conte, Biancamano and Colombo Arrive at Genoa

FIRE UNDETERMINED

Genoa, Italy, Jan. 23 (AP)—The Italian liners Conte Biancamano and Colombo arrived here today with survivors from the destruction of the burned Italian motorship Oceania.

At the time of the rescue ships' arrival, the list of missing stood at 70 of which 40 were believed passengers.

The Italian Line, owner of the Oceania, reported 501 persons had been rescued. Earlier, company bond control reported it took 12 Germans off the ship before the fire in the engine compartment. The original passenger and crew list was 571.

(Continued on Page 4)

GERMAN TROOPS DEPLOYED ALONG POLISH RAILWAY

Viewed by Diplomats as a Potential Means of Nazi Pressure on Rumania

NO CONCENTRATION

Bucharest, Jan. 23—(AP)—The deploying of German troops along a Polish railway leading into Rumania was viewed by diplomats tensibly to curb rebellious train crews—is viewed by some diplomats as a potential means of Nazi pressure on Rumania.

The troops were stationed by agreement between Germany and Russia, diplomats said, in the meantime, because the 200-mile section is a route through German-occupied area of Poland. (Authoritative sources in Berlin said that Germany had troops, police railway men or engineers at the Rumanian frontier to assist railway men and administering that area).

The railway runs from German-Silesia through Lwow and Stanislawow in Poland, and the western Rumanian province of Bukowina.

No Concentration Intended

It was understood that Rumania had been assured the arrangement would not involve concentration of German troops near her border. Some diplomats, however, also insisted Germany might be able to use the troops for leverage against Rumania, should the latter move only to police the railway.

Rumania has strong military police and train crews last week at Lwow gave rise to rumors a new territorial division of Poland was being planned by Russia and Germany as they have to Rumania.

BRITAIN, FRANCE WARN RUMANIA

Attempt to Coerce British and French Oil Companies May 'Lead to Complications'

Bucharest, Jan. 23—(AP)—Great Britain and France today warned the Rumanian Government that any attempt to compel British and French oil companies operating in Rumania to furnish fuel for German many might "lead to grave complications".

The warning followed a Rumanian decree ordering that all petroleum commission with authority to control production, refining and export of all Rumanian oil "in conformity with the interests of the state."

The decree gave the commission sweeping powers, including the right to take over companies not submitting to its orders.

In some foreign circles the Rumanian decree was interpreted due to German pressure to obtain all the oil possible from Rumania.

TESTS TO DETERMINE CAUSE OF DEATH

Kilchener, Ont., Jan. 23 (CP)— Laboratory tests are being performed to determine cause of death of 52-year-old Kilchener who died suddenly here, Coroner Dr. Middleton said he suspect to be streptococcus infection of the throat.

Paderewski



Ignace Jan Paderewski, famed statesman and pianist-composer who today returned to political life.

JAPAN TO INSIST THAT BRITAIN RETURN GERMANS

Foreign Office of Japan Gov't. Source Declares Serious Unfriendly Act"

BLOCK DEMONSTRATION

Tokyo, Jan. 22 (AP)—Backed by the Japanese cabinet, Foreign Minister Hachiro Arita said today he would "insist" that Germans taken from the liner Asama Maru by a British naval patrol be returned to Japan.

Arita blocked an attempt today by members of the Rightist political party, Tohokai, to demonstrate in front of the British Embassy against removal of the 21 Germans by a British warship.

A delegation, however, presented a resolution remaining a British apology and return of the Germans who were taken from the liner Asama Maru last Saturday 35 miles off Yokohama.

The Japanese government already had protested the incident, asserting the right to demand return of the seamen and requesting a "full explanation." The Japanese Foreign Office note called the seizure "a serious unfriendly act."

The resolution presented by the Tohokai delegation said the British warship's action so near Yokohama constituted "unwarranted trespass to the Empire of Japan and pollutes the soul of the Japanese people."

The Tohokai delegation also had assembled at the Yasukuni Shrine, burial place of persons who war dead, intending to march to the British Embassy. Police, however, permitted only a small delegation to carry the resolution to the Embassy.

Britain Blames American Shippers For Delays at Control Stations

London, Jan. 23 —(CP)— A spokesman for the Ministry of Economic Warfare said today that reluctance of American shippers to cooperate in supplying advance information about their cargoes was responsible for delays in ships through British contraband stations.

Referring to complaints by the United States Government that American ships were detained at contraband control points an average of two days, sometimes as long as Italian vessels—the spokesman said these complaints points figured in the situation:

Ships must be given the most part early bulk cargoes, whereas American cargoes often include as many as 300 items, making search a matter of time for examination; American ships usually touch at various ports all around the Mediterranean, whereas the Italians are going only to Italy.

The American objection applied especially to the Mediterranean area and the Gibraltar control zone.

Concern Expressed

Cordel Hull, United States Secretary of State, in a diplomatic communication addressed to the British Ambassador in the United States of Lothian, last Saturday objected to "discriminatory" treatment of American ships in the Mediterranean. Mr. Hull expressed his government's "serious concern" over the situation.

Meanwhile British spokesman cited the cases of two American ships. He said the Examaila arrived at Gibraltar from Genoa with no advance information on the cargo which was examined and added that none had been received up to today.

Similarly, said the spokesman, the American ship Exmoor arrived at Gibraltar January and sailed in 19 hours as a result of a "bold back" arranged through agents of the day before her arrival, the spokesman said.

Why The Weather?

By Major A. H. Thiessen

Science Service Meteorologist

Climate and energy! Studies show that climate is intimately associated with man's energy, development and resistance to disease. Human growth is accelerated under conditions of stimulating climate and ceases when and where the body reaching lower limits. Statistics show that human weight, per inch of height, is greater in cold, stormy regions. The decline in human development during the Dark Ages in Europe is attributed to the warm conditions then prevailing; while, on the other hand, the same warm conditions acted as a stimulus to people farther north. The Vikings, for example, relieved of their long hard winters, were far afield to settle other lands.

U. S. Finding Isolation Policy Wreaks Havoc on International Trade

New York, Jan. 23 (CP)— The this country—the figure of $1,000,000,000 was mentioned yesterday as their possible total—and at the same time shows that Great Britain keep up her peacetime imports unchanged.

"After all, Great Britain is at war, and is not only supporting Germany she s, buying Balkan products at uneconomic prices, and obtaining foreign exchange from Germany she is dumping exports to many parts of Europe where her naval blockade cannot operate.

"Under pressure of military and diplomatic necessity she is adopting trade practices utterly at variance with Great Secretary Hull's ideas and with Britain's own peacetime conceptions of free international trade.

"In these circumstances a protest from us would stand on shaky ground.

GEEN'S COLD TABLETS
WILL BREAK UP THAT COLD.
25c A BOX. Phone 131
GEEN'S DRUG STORE
JS2-2

OBITUARY

STEPHEN D. LAZIER
(Toronto)

Stephen Dunbar Lazier, a former prominent resident of Belleville passed away at the Toronto General Hospital in the Western Hospital, Toronto, on Monday evening, Jan. 22nd.

The late Lazier resided in Lazier, who was in his 72nd. year, was born in Belleville, being the son of the late S. A. Lazier, who conducted paper mills and grist mills at Oakcliffon for many years. He attended the public and high school in the city and eventually graduated in law at Osgoode Hall, Toronto, and was called to the bar. For some time he practised his profession here and later entered the business field in promotion and finance. During a considerable period of time his business necessitated absence from Belleville and he lived in many of the larger cities of the Dominion and in Ottawa he took up permanent residence for some years. Later he returned to his native city and resided here for some time and a few years ago he returned to make his home in Ottawa; of late he was located in Toronto. In Belleville and throughout the Province he was well known and well esteemed by many friends who learn of the sad news of his death.

The late Mr. Lazier, who was a nephew of the late Col. S. S. Lazier, was twice married, his first wife being Miss May Lingham, daughter of the late Mr. and Mrs. Fred Lingham of this city, who survived her after passing he married Mrs. Gertrude Wilkins of Ottawa, who also died in Ottawa less than a year ago.

Surviving him are two daughters, Mrs. Alice Gertrude Lazier, Mrs. McCaughey, both of Toronto; two sons, Mr. Fred Lazier, Toronto and Mr. Stephen Lazier, of Northern Ontario; one half sister, Miss Kate Lazier, Toronto and one step-daughter, Mrs. Harrison Williams of Ottawa.

Interment will be made in the family plot in Belleville cemetery, funeral announcement is made elsewhere in this paper.

FRANCIS SMITH

Madoc, Jan. 23 (Special)—Madoc citizens will regret to learn of the passing of Francis (Fran) Smith at Ottawa Sanatorium Monday evening. Mr. Smith was a Madoc lad, the son of Eva and the late Mrs. Smith of Argyle street, and was in Madoc 36 years ago. He received his early education in Madoc, later moving to Arnprior with his parents. Four years ago he returned to Madoc to accept a position with his uncle, Mr. Frank Smith. Last year he was taken ill and was a patient at the Ottawa Sanatorium. He was a popular young man and a favorite among the young folk of Madoc. He took a keen interest in sports and was a member of Madoc hockey team for some time. He is survived by his father, Mrs. Smith of Arnprior, one brother, Stanley; two sisters, Miss Ruth of Arnprior and Mrs. Jack Baker of Copperciff.

Rev. Mr. Bosworth, Miss Luhn, Jones, passed away about six weeks ago. His funeral will take place on Wednesday at Arnprior.

It Pays to Shop at the Rexall Store.

EXTRA SPECIAL!
MEDFORD STATIONERY
48 SHEETS
48 ENVELOPES
Linen Finish.
49c
McKEOWN'S
DRUG STORE

PALM READING
PROF. CYBELLE
No. 382 PINNACLE STREET
Opposite Montrose Dairy. Special 25c reading continued for a per. Also Handwriting by mail.
J3-1m

THE BEST RECONDITIONED USED CAR IN TOWN AND PRICED TO GIVE EXCEPTIONAL VALUE
'38 PONTIAC DELUXE SEDAN:
Luxury wheelbase, knee-action, dual equipment, heater and trunkrack. Like new condition.
'38 PONTIAC DELUXE COACH:
"Like new in every detail."
'37 CHEVROLET MASTER COACH.
'35 CHEVROLET MASTER COACH.
: TOURING
'33 FORD SPECIAL SEDAN.
'29 PLYMOUTH SEDAN.
Belleville Motor Car
Company Limited
PONTIAC — MERCURY — G.M.C. TRUCKS
SALES and SERVICE
A. C. Reynolds, Manager
Cor. College and Bridge Streets
PHONE 500
"Where Customers Send Their Friends"

The New
Cold Wall Frigidaire
— Now on display at —
The Walker Hdwe. Co.
Easy terms arranged.
JJ2-3t

Belleville Humane Society
Please report stray, injured or unwanted cats and dogs and all cases of cruelty to animals.
PHONE 1591
JJ2-1t

Bridge Street Y. P. U. Holds Reception For Winter School

The Young People's Union of Bridge Street Church gave a reception to the delegates at winter school and their friends after Principal Wallace's address last evening. The chair was occupied in the Sunday School and group singing and action songs were led by J. E. Dixon and Miss Leona Riggs. with Alec Gordon at the piano.

Percy Everett, President of the Bridge Street Y.P.U. welcomed the gathering and lunch was served.

George Greer extended the thanks of the school to their hosts and the gathering dispersed after a hymn.

Madoc Wins Rough Game Over Stirling

Madoc—(Special)—On Monday night Stirling and Madoc teams played hockey in the town arena with Madoc winning 3 to 2. The game, which was at times rough with a few fights here and there, was enjoyed by a fair crowd of interested spectators. The line-up: Stirling—Goal, Fox; defence, Jones, Walker; centre, Armstrong; wings, Richardson, Barnard; subs, Mayo, Dalnard Morton, Madoc — Goal, Martin; defence, Embury, Coop; centre, Gordon; wings, Alex. Heyworth; subs Gillman, Stewart, Vance, McGibbon.

Motion to Increase Membership Of Fire Committee Withdrawn After a Lengthy Discussion

Alderman Logan, Mover of Motion, Makes it Clear There is No Lack of Confidence in Present Committee

OTHER BUSINESS

A Number of Tag Days Granted to Various Organizations of the City

"If the Aldermen think my motion to increase the Fire Committee from three to five members is a vote of want of confidence in the committee as now composed I will withdraw my motion with the consent of the seconder," said Alderman Logan after a lengthy discussion had taken place on the matter in the city council on Monday night, every member in the council but one expressing his opinion on the subject before the chair. The chairman Graham, who seconded the motion told the council, that he had no thought of lack of confidence in the committee but rather that the committee would function more confidently with a larger number of the council as a whole would be more directly responsible to the people, who elected the members. The increase was made in the city council on Monday night, every member in the council but one expressing his opinion on the subject before the chair. The chairman Graham, who seconded the motion told the council, that he had no thought of lack of confidence in the committee but rather that the committee would function more confidently with a larger number of the council as a whole would be more directly responsible to the people, who elected the members. The increase was made.

Alderman Allin opened the discussion after Ald. Logan had made his motion. There was no need for a vote to suspend the rules for the introduction of the motion as Ald. Logan had given notice of motion at the last regular meeting.

Ald. Allin: "This motion strikes me as suggesting a lack of confidence in the committee, a committee, that has never had the chance to function and I think we should give them a chance to function before we begin to criticise. I am certainly opposed to the motion at the present stage of the proceedings."

Adams Confidence

Ald. Graham: "I have absolute confidence in the committee but I think it should be larger in numbers for the simple reason, that there may be time, when the three members are absent and the committee could not be present and the other two could and the work would go on just the same."

Ald. Kennedy: "I am strictly opposed to this motion. I know for a fact that the Chief solicited from one alderman and possibly two aldermen of the council not to have me appointed as Chairman of the Fire Committee. I have nothing against the Fire Chief and at the meeting the other day I told him so. I told him and the members of the Fire Department there was a by-law respecting the department and that each and every member must live up to it. The Chief had had the "knife" into me for some years and my trouble was started when I opposed the extension of the Number one fire hall at a cost of $10,000 and further when I opposed the purchase of a pumper, I have nothing against the Chief on the department and I want that understood and I don't feel that this motion is fair to me or the rest of the committee."

Answers Criticism

Ald. Logan: "Well, if Ald. Kennedy is referring to me respecting his remarks I will repeat what I said when the matter was up last year "that if a pumper was to be purchased the cheaper pumper be backed by three of the best business men in the town as well as myself and what I said last year that the committee should give the chief a chance to do the trouble and, probably with the assistance of this year the same trouble will arise again and my idea in the motion to increase the number on the committee to five was to get away from this trouble. I also understand that the Fire Committee has been in existence for a long time and there has been little trouble under the set up of the committee. I think that caused a lot of

"FIRST LOVE" COMES TO BELLEVILLE

STARRING DEANNA DURBIN



Your heart will be warmed by this entrancing picture featuring the lovely young Canadian star with the amazing voice — at the

CAPITOL THEATRE

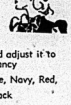
Wednesday, Thursday, Friday and Saturday
January 24 25 26 and 27

EVEN AS THESE PROGRESSIVE BELLEVILLE SHOPS WILL BRING THRILLS OF DELIGHT AND SATISFACTION WITH THEIR OFFERINGS BEFITTING THIS AUSPICIOUS OCCASSION.



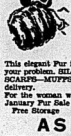
Charming Housecoats
For Her Private Life
And at very attractive prices now
We have many types of robes, pyjamas or ensembles for her leisure hours. Merely mention the size and preference and we will do the rest.
FLANNEL AND SILK ROBES
KNITTED SUITS
SKI SUITS
1/3 OFF REGULAR PRICES.
THE GEORGIA SALON
42 BRIDGE STREET, EAST Opposite Post Office

DEANNA DURBIN TURBAN



A new idea in headwear.
Accent on Youth
Fit it to your head and adjust it to suit your fancy
Turquoise, Powder Blue, Navy, Red, Green, Black
50c
METROPOLITAN STORES
236 Front St. Phone 1221

HAVE DEANNA'S LILTING SONGS IN YOUR HOME
Decca Records bring you recordings of all of Deanna Durbins songs in "First Love."
"One Fine Day," from Madam Butterfly.
"Spring in my heart", a medley of Strauss waltzes.
"Home Sweet Home," John Howard Payne's classic.
"Amapola", haunting melody by Lacalle.
We also can secure for you records of Deanna Durbin song hits in her previous pictures.
Souvenir Album of Six Deanna Durbin Songs for 2.25
FRALICK'S RADIO SERVICE
27 Bridge Street E. Phone 1491



BEAUTIFUL FURS YOU'LL PRIZE!
P. E. I. SILVER FOXES
This elegant Fur is tops in fashion. Its deep rich silvery Fur solves your problem. SILVER FOX JACKETS—TWIN SCARFS—SINGLE SCARFS—MUFFS. Place your order now for immediate or Spring delivery.
For the woman who is looking for a Fur Coat don't forget our January Fur Sale continues with savings up to 30%.
Free Storage Budget Terms
ASHLEY FURS
304 Front Street "Walk upstairs and save" Phone 2340

THE MOST PERFECT EXPRESSION OF AFFECTION
Only you can give
YOUR PORTRAIT
Phone 177 for Appointment
McCORMICK'S STUDIO
216½ Front St.



You will want to keep your
GOWNS and DRESSES
As bright and spotless as those in "FIRST LOVE"
You can be sure of the best results at
CLEANERS SUPERIOR AND DYERS
Phone 399

Rogers'
"FIRST LOVE" SILVERWARE
Flatware Pattern
With an especial appeal to the bride or bride-to-be. A gift that will bring happiness through the years to come.



STROUD'S GIFT SHOP
208 FRONT STREET PHONE 301

Wednesday—Thursday—Friday—Saturday
FEATURE SHOWN AT
3.15
7.35
9.40

DEANNA'S *in Love!*
The most exciting event in her life! The most enjoyable experience in yours!

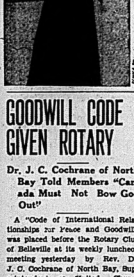


Deanna Durbin
FIRST LOVE
with HELEN PARRISH and ROBERT STACK

ADDED TREATS
SCUNK FOLLIES Musical Revue
LITTLE TOUGH MICK Cartoon
GOING PLACES With Lowell Thomas
LATEST NEWS EVENTS

MATINEE DAILY AT 2.30
FOR THIS ATTRACTION
NOTE: NO INCREASE IN PRICES

Her First Love in Motor Cars Will be
PONTIAC
The 1940 Pontiacs open a whole new world of luxury at low cost! Because the essence of luxury is BEAUTY — beauty that captivates the eye and brings new riding comfort.
5 New Series! 27 Stunning New Models!
BELLEVILLE MOTOR CAR CO., Limited
Corner Bridge and Coleman Sts.



Let Us Help You Keep Your "FIRST LOVE" With Our Lovable
FIXTURES and APPLIANCES
We install wiring conveniently, the way you will love it.
W. H. OLIPHANT
Next to Loblaw's

You Keep Her Heart Warm — We'll Keep Your House Warm with
CONGER-LEHIGH COAL
More Heat Low Ash Content
Easily Controlled
CONGER-LEHIGH COAL CO.
A. B. GRIBBLE, Manager
42 Bridge Street, E. Phone 148

GOODWILL CODE GIVEN ROTARY

Dr. J. C. Cochrane of North Bay Told Members "Canada Must Not Bow God Out"

A "Code of International Relationships for Peace and Goodwill" was placed before the Rotary Club of Belleville at its weekly luncheon meeting yesterday by Rev. Dr. J. C. Cochrane of North Bay, Superintendent of United Church Missions for Northern Ontario and Quebec. Explaining that he already had delivered two addresses in Belleville and expected to deliver another on Northern Ontario, Dr. Cochrane asked the indulgence of Rotarians for speaking on another subject. With ready wit and thought-provoking analogy, he took as the basis of his address a quotation from a poem by Dr. Henry Van Dyke:

"To think without confusion clearly,
To love one's fellow men sincerely,
To act from honest motives purely,
To trust in God and heaven surely."

Dealing with the first line, Dr. Cochrane said that there never was a time when clear thinking was needed more than now. Hitherto he had thought that it was fundamental, that to have a good society we must have good people. But conditions prevailing showed that something more was needed. Good people must learn to think and act without prejudices. Prejudice stood as the greatest hindrance to understanding.

Must Have Men of Goodwill

"If we are to achieve goodwill in the world we must have men of goodwill," asserted Dr. Cochrane, in dealing with the second line of the poem. There was no such thing as a war to end war, he declared. "Settlement of conflicts must come from a different spirit, that of "To love one's fellow men sincerely."

Referring to the third line, Dr. Cochrane said that it was a good thing for any man to search his motives in his daily pursuits.

"I always have marvelled at the anxiety to serve the needs of his constituents of the man seeking election, as revealed by his utterances on the public platform," observed Dr. Cochrane, "but when a government is elected their main objective appears to be to perpetuate their own existence."

There was need for purity of motive in service to the nation, he added.

Dr. Cochrane said he would offer no apology for religion in presenting the final line, "To trust in God and heaven surely." The principal factor leading the present disastrous conditions, he asserted, is the lack of religion. The two nations which present the greatest problem and are the deepest enigma in the world today are Germany and Russia who had "bowed God out." "The continuing power which makes for integrity, uprightness, brotherly love and peace has been forced out of those countries," said Dr. Cochrane. Justice, truth, mercy and freedom had disappeared. Our own country should exercise care that we did not also bow God out. "If we do, the results will be just as disastrous," concluded the speaker.

Dr. Cochrane was introduced by J. R. Pickering, P. S. Inspector, and the thanks of Rotary was fittingly voiced by P. C. McGuire.

Several guests were present, and were introduced by A. M. Haig.

Little Benny's Note Book

Ma was pushing crooked things straite and straite things crooked and pop was smoking to himself in his private chair and I was looking at the maps in the paper showing where different countries were attacking each other, and I said, When I grow up I want to travel all over the world and see how different things look for themselfs instead of on maps.

Not a bad idea, pop said. If you travel far enough and look hard enough, I understand you're apt to see genuine scenery just as pritty as picture postcards, he said, and ma said, Such a comparison for land sakes, do you want the boy to lose his faith in the broadening effects of travel?

On the contrary, pop said. I wish I could take him by the hand right now and lead him through the mysterious Orient, he said, and ma said, Well that's more like it.

Absolutely, pop said. If he could see those millions of Orientals living on a handfull of rice a day and washing it down with 3 or 3 tea leaves, it might teach him to stop more gracefully at his 2nd helping of dinner, he said, and ma said, I hope there are some more instructive things than that in the world.

Well naturally, pop said. I'd show him the happy people in Germany and Russia and Italy who never read any bad news in their papers because there's nothing there but good news even if the government has to make a little up for them, so for instants if they happen to feel a trifle chilly they read that the so called coal shortage is just a democratic lie, and they can get warm without any artificial heat at all by hating the democracies, till they feel a nice warm glow, he said, and I said, O well, anyhow, maybe things will be different by the time I get old enough to see them.

Which I hope so anyways.

RHEUMATIC ACHES and PAINS
If just one bottle of Numa does not show you the quick, easy way to get relief from muscular aches and pains, it costs you nothing.
Don't suffer longer; try Numa today and if you are not pleased with the results, your money will be refunded by J. H. McKeown. This is a generous offer to all rheumatic sufferers.

Player Scored In Wrong Basket

Chatham, Ont., Jan. 23.—(CP)—Basketballs equivalent of Roy Riegels, who ran the wrong way in football, is Bob Smith of the Leamington High School Juvenile team.

Playing against Chatham Vocational here, Smith got the ball in a scramble beneath his own basket, pivoted and tossed the ball perfectly through the hoop for two Chatham points.

"I just forgot myself it was so hot in there", he explained.

The basket scarcely plattered in the end for—Smith's team was beaten 22-11.

THE ONTARIO INTELLIGENCER

THE DAILY ONTARIO INTELLIGENCER is published every afternoon (Sunday and holidays excepted) at The Ontario Intelligencer Building, Front Street, Belleville.

DECISIVE FACTORS IN LIFE OF RACE

"Very few wars have been won by numbers alone!" With this sentence Winston Churchill the other day pointed the moral of history. He said it was nothing new in British history to face numerical odds, and added "quality, will, power, geographical advantages, natural and financial resources, the command of the seas and above all, the spontaneous surging of the human spirit in millions of human hearts, these have proved to be the decisive factors in the human story."

Mr. Churchill drew a picture of the rise of men from his humble origin in the face of gigantic obstacles. "If we were otherwise, how would the race of men have risen above the ape? How otherwise, would they have conquered and extirpated the dragons and monsters of the brine? How would they have survived in the moral scene? How would they have marched forward across the centuries with broad conceptions of compassion, freedom, and of right? How would they have discerned those beacon lights which summon and guide us across the rough dark world and presently will guide across the fading lines of battle toward better days that are beyond?"

Man's triumph in his rise throughout the ages and especially in his moral triumph is the great hope of the world. Without it there would be nothing.

In this great hope and confidence the Allies fight. In the spirit of retrogression from man's high estate Hitler would lead the race downward.

It is the rise of man which vestiges of prehistoric civilization and history reveal, that cheers the Allies. They have also the strength, manpower, power of materials, while on the side of the enemy "we see many remarkable signs of psychological and physical disintegration . . . We feel the heathen are pursuing in doubts, which assail and undermine those who count on their own sinews alone."

In a ringing tone which heralds the victory which is to come, Mr. Churchill spoke of the people's determination to give the Empire the fullest service of devotion, and said, "Let the great cities of Warsaw, of Prague, of Vienna, banish from their minds all thought of their agony. Their liberation is sure. The day will come when the joy bells will ring again throughout Europe, and when victorious nations, masters not only of their foes but of themselves, will plan and build in justice, in tradition and in freedom, a house of many mansions, where there will be room for all."

'THE SMEAR OF HITLER'

"The smear of Hitler" was a phrase used by Right Hon. Winston Churchill in his latest broadcast address to the Empire. Mr. Churchill spoke in the finest gift of the use of his mother tongue and is the greatest master of English in British political life. He lights up every phrase with living quality.

Dictionaries define smear as a dab, daub, blot, stain, blur, spot, splash. But the word "smear" seems to suit best in this instance. Smearing implies a crude or wantonly destructive hand has been at work. A painting, or a wall, or a work of art that is smeared is something beautiful that has been the victim of vandalism. There can be no greater offence against the path of humanity, which is greater than a work of art, a treasure, or any material thing.

But Mr. Churchill goes farther than merely defining Hitler's actions as a "smear," he speaks of the days in the future "long after the smear of Hitler had been wiped from the human path."

The world has now the task of removing that "smear" from the face of the society of nations. There is the assurance that underneath the "smear" there is, so offended against, is beautiful, and will smile again when the "smear" is washed away.

THE SITUATION SUMMARIZED

Many men have praised Finland for her heroic defence against overwhelming odds. To these will be added the words of praise of Mr. Winston Churchill. "Finland, superb, nay, sublime, stands in the jaws of peril, Finland shows what free men can do. The service rendered to Finland by mankind is magnificent. There, exposed for all the world to see, is the military incapacity of the Army and Air of the Red air force. Many an illusion about Soviet Russia has been dispelled, these few fierce weeks of fighting in the Arctic circle. Everyone can see how Communism has killed the soul of a nation, how it makes it abject and hungry in peace and ferocious in base and abominable in war."

SNOWSTORMS AND SNOWPLOUGHS

The cold snaps and the storms which have marked the past, have been in no way a disturbed the calm judgment of the people. Few or no predictions are heard that this is a sort of winter which is to come, there are no impossible predictions as to the temperature's depths. Altogether the people seem to be quite calm about it.

Some may feel that they have seen far worse storms, and have experienced colder weather, though January 1940 has been possibly colder than the average for the month.

In case of disagreement about temperature one can take the thermometer and settle it. It is known that there are many thermometers which are not accurate and are really very unreliable in certain weather. These are those of the cheaper kind, it is said.

As winters pass more and more modern means of preventing tie-up of traffic are developed. Belleville has little difficulty after the past snowfall because the streets were quickly cleared, men put at work clearing crossings and householders cleared their walks, the result being a greater convenience to the motorist and to the pedestrian. It is true there was a blizzard, a single gale following a fall of snow which has not had the effect that there are roads easily blocked by the snow and that even highways may be closed but this condition is soon corrected by ploughs and men. In the meantime there may be instances of vehicles and their passengers being marooned but could be to be marooned today is not like what used to have been marooned years ago.

All in all, a storm is not so great a hardship as it used to be.

Many recall days when snow was piled as high as the old style fence tops. Often too in those days snow was allowed to accumulate on walks where it had fallen and drifted to the depth of three feet or more. One does not find in towns such habits today because the streets are kept cleared. Modern days demand open roads and clear sidewalks.

But it is clear that several decades ago there were heavier falls of snow.

OFF THE RECORD

By Ed Reed



"More propaganda leaflets! I wish the enemy would come out and fight!"

LOOKING BACKWARD

GLEANINGS FROM OUR FYLES OF BY-GONE YEARS

20 YEARS AGO

JAN 25TH, 1920

The Royal Oaks, the older boys' organization of St. Andrew's Presbyterian Church, held their first meeting of the season in the church room last evening, which took the form of a banquet. The usual toasts were honored and responded to in an acceptable manner by Albert Armstrong, Grier Boots, Reginald Vernon Weir, Leslie Allen, Howard Irwin, Norman McIntosh, John McIntosh, Frank Fieldhouse and Harold Collins. The following officers were elected for this year: President, Grier Roberts; vice-president, Albert Armstrong; Secretary-Treasurer, John Spencer.

Mr. and Mrs. Wilbert Ketchabaw of Sidney Township, have left for the west, and will visit the former's sister, Mrs. Woolland in Manitoba, and will locate to their future home in Seattle, Wash.

30 YEARS AGO

JAN. 23RD, 1910

The bay bridge is being repaired and painted. The cost will be about $1200.00.

A party of young people, members of Christ Church, making two big sleighs, drove to the residence of Mr. Poucher at Thrasher's Corners last evening and had a most enjoyable time. The Rector of the church, Rev. Mr. Paget, Lieut. and Mr. Walter Alford accompanied the party.

In a hockey match between the Printers and the Shirt Makers, the latter beat them on the score being 7 to 1. The following composed the Shirt Maker—Dickens, Middleton, Hayes, Steele, Finkle, Bishop and Barrett. Printers—Ford, Stewart, Wilter, Bales, Sharpe, Mason and Wheeler. The game in the Shirt Makers' net was that they did not pass the puck; they couldn't get it to them. The printers went home in hacks.

40 YEARS AGO

JAN 23RD, 1900

Mr. William Johnson, Secretary of the Veterans' Association, has received one hundred and ten medals for the veterans and they will be presented publicly in the near future.

In a debate at an entertainment in the school room at St. Andrew's Presbyterian Church, the subject was "Should Women Propose?" The affirmative side upheld by Messrs. W. S. Morden and J. L. Biggar, and the negative side was taken by Messrs. G. D. Macaulay and P. J. M. Anderson. The decision was given in favor of the negative side. The minister, the Rev. M. W. Maclean, presided.

50 YEARS AGO

JAN. 23RD, 1890

At a meeting of the Curling Club last evening Messrs. W. H. Biggar and J. D. Clarke were appointed skips of the two rinks which will compete for the Ontario Tankard.

A valuable greyhound the property of Mr. John Nicholson, Ivyman, was killed by a train this morning by a kick from a horse.

With a little more snow the sleighing would be excellent and would all business.

Mr. W. T. McIntyre of Toronto, formerly of Belleville, was in town today.

Mr. W. P. McMahon of this city has passed the second intermediate law examinations at Osgoode Hall, Toronto.

Seaway Lives Again as Talks Reopen on Canada-U. S. Scheme

By R. K. CARNEGIE

Canadian Press Staff Writer

Ottawa, Ont.—(CP)—Since almost the beginning of the century governments at Ottawa and Washington have been interested in the project of a St. Lawrence development scheme which would bring ships to steam to the head of Lake Superior and provide for deep-water navigation and cheap electrical power for Canadian and American industry.

Since the New Year Prime Minister Mackenzie King has announced a report that good progress was being made in the project negotiations between Canada and the United States, and also between the Dominion and the province of Ontario. A delegation from Washington is in Ottawa to discuss the treaty provisions.

Supporters of so ambitious a project have met many reverses and delays, but 1940 starts off with high promise that negotiations between the two governments will be on a treaty that both countries will be willing to ratify, and will provide not only greater transportation facilities but also 2,000,000 more horsepower from hydro-electric power.

Costs of the proposition to be shared equally by Canada is about $271,000,000 but $133,000,400 of it represented in the already built Welland Canal, leaving as a new investment only the $138,000,000 Canada agrees to pay for a large part of the power development, leaving to the Dominion's share, still to be paid, would be $44,000,000. Costs across the United States total $272,151,000.

18 Years' Discussion

The history of the St. Lawrence waterway negotiations dates back to 1892 when Congress asked the United States President to send Great Britain to join in an international commission to report on levels of water diversion, navigation and improvement of lakes on the boundary and the St. Lawrence. The treaty action was accepted in 1903.

The International commission on the subject was finally completed in 1905 and was occupied with study of upper lake problems until it was succeeded by an international joint commission set up under the treaty between the United States and the United Kingdom in 1909.

Early in 1914 the International Joint Commission was instructed to report on the advantageousness of the boundary waters from the head of Lake Superior to the sea.

The First Great War intervened, and in 1920 the International Joint Commission was further instructed to report on the feasibility of making the St. Lawrence and Welland Canal to Lake Ontario navigable for ocean-going traffic and to report on the cost of such a project as between the United States and Canada.

In 1921 Col. W. P. Wooten for the United States and Col. Geo. Gordon for Canada made a report on the project to the Commission.

In 1923 United States secretary of state Hughes announced that the country's readiness to enter into negotiations for a treaty for the use of the port. Canada replied, agreeing to start the negotiations by having its engineers report on the cost of the engineering difficulties of the undertaking by an enlarged engineering board. The engineering board made its report in 1926.

The same year Canada appointed a national advisory committee consisting of Hon. George P. Graham, Thomas Ahearn, Hon. W. E. Foster, H. J. Cody, L. C. Audibert, Sir Clifford Sifton, Maj.-Gen. C. H. Mitchell and Hon. Andrew Taylor to aid the government in reaching a decision.

It was another year before the terms of reference to the joint board of engineers was agreed to and the board reported back to their respective governments on Nov. 16, 1926. Hon. Herbert Hoover was chairman of the United States advisory committee which received the report on to President Coolidge. The United States government in 1927 intimated its acceptance of the report, but in Canada a delay occurred because of the uncertainty as to whether the Dominion or the provinces owned power rights in navigable waters and particularly in international boundary waters.

Power Ownership

The matter of power ownership was referred to the Supreme Court of Canada in 1928 and the following year gave a judgment that the natural resources, including the developing provincial rights, could not be definitely answered except through the courts.

No definite answer has ever been obtained as to how ownership of waterpower on the St. Lawrence, although after a Dominion-provincial conference discussed the question in 1929 the Dominion has not disputed the claim of the provinces to waterpower ownership.

The report of the joint board of engineers, confined to the International section between Lake Superior and Cornwall, was not unanimous, the United States engineers recommending a single dam near Sault Ste. Marie whereas the Canadian engineers, while agreeing to this dam would be more economical, contended it would endanger Canadian commercial use of the river above Cornwall and recommended two dams, one at Long Sault and one at Morrisburg, Ont., and the second below Cornwall.

During the session of 1928 a committee of the Canada Senate made an exhaustive study of the engineers' report but had not completed the headings when parliament prorogued. The inquiry was not continued by the following session.

Decision to go ahead with the project remained in abeyance until President Roosevelt and Prime Minister R. B. Bennett went to work on it in 1932.

In 1932 the Welland ship canal, a part of the seaway system, was opened in 1913, was completed. The cost, approximately $132,000,000, was borne by the Dominion.

In the same year Canada completed the Welland and Lachine canals in the Thousand Islands section, Canada and the United States share the year following. This completed a 27-foot channel from Prescott, Ont., to the head of the Lakes certain works to be done at Sault Ste. Marie.

About the same time the Beauharnois canal was also completed so as to be used as a navigation canal between Lake St. Francis and Lake St. Louis, the Dominion's share in navigation facilities have been included in the cost of the new power development.

The agreement was signed on July 11, 1932, between the Dominion and the province of Ontario, setting out the terms under which the Canadian portion of the power developed on the St. Lawrence would be used in the dams at Cryster Island near Morrisburg, Ont., and Barnhart Island, near Cornwall—approximately 1,000,000 horsepower—would be turned over to Ontario.

The Dominion was to bear the cost of the dam and power house and Ontario the costs incidental to power development. These arrangements were estimated at $27,115,700 for the Cryster Island development and $27,000,000 for the development at Barnhart Island. Premier George Henry is Premier of Ontario.

An agreement was signed on July 6, 1934, between the United States and Canada and the United States in Washington.

Ratified and Vetoed

On two or more previous occasions, treaties signed by Canada and the United States were ratified by the Canadian parliament and turned down by the United States senate. In the present instance it was that the St. Lawrence treaty passed the Canadian house of commons and Canadian parliament until it had been ratified by the United States.

On March 14, 1934, the United States Senate rejected the treaty. Joint consideration by the two governments came into power in Ontario and Quebec, and negotiations to the treaty and to the Dominion-Ontario agreement. It was intended Ontario did not need the hydro-electric power which would not need the additional transportation facilities the treaty would provide, as the expenditure could not be justified.

On April 19, 1936, Prime Minister Mackenzie King tabled in the House of Commons correspondence with Premier Hepburn in which Mr. Hepburn declared Ontario was opposed to the treaty to Washington that a treaty between the two countries was entered into to provide for diversion of water from Long Lake to Lake Ontario, thereby increasing the head available for exporting electrical energy to the United States. Electricity to the United States. On March 17, 1936, the United States rejected the treaty.

On May 31, 1938, the United States Senate passed a bill for a new St. Lawrence waterways treaty by a vote of 56 to 30 providing for diversion of water from Long Lake to Lake Ontario, thereby increasing the supply of Niagara Falls.

On August 18, at the opening of the Thousand Islands bridge, President Roosevelt expressed the hope that the treaty would soon be brought to a successful conclusion. Prime Minister Mackenzie King, speaking at Woodstock, Ont., on Aug. 19, also favorably afforded a practical basis for the consideration of the whole situation. On Sept. 22, 1938, Premier Hepburn declined Mr. Mackenzie King's invitation to a conference of members of the provincial and Dominion governments on the power features of the St. Lawrence seaway plan. Premier Duplessis of Quebec congratulated Mr. Hepburn on his opposition to the seaway.

On Nov. 1, 1939, Premier Hepburn announced that because of the war he had decided that Ontario should not be geared up to wartime production requiring huge amounts of energy, he had withdrawn his opposition to the seaway project and the same day it was revealed in Ottawa negotiations had been in progress for a month between the two governments.

Split Now Favor Between Nations

Ottawa—(CP)—Engineers' estimates indicate that the power development, under the International section of the St. Lawrence River, that section from Prescott to Cornwall, is the major project in dispute, would be about 2,200,000 horsepower. New York state's share of this and Ontario hydro electric the other half. The Ontario share would be somewhat higher in the summer and lower in the winter.

Beauharnois, in the Soulanges section of the project, between Lake St. Francis and Lake St. Louis in Quebec province in now producing about 1,200,000 horsepower, the seaway project goes through the Beauharnois power canal would also be a navigation canal. The increase in power production at Beauharnois, owned by a private company, would depend on the amount of water it was permitted to use. If the entire flow of the river passed into the Beauharnois canal it would be possible to produce about 2,500,000 horsepower. In the Lachine section, engineers say there is no reasonable plan for increasing power production if the seaway becomes a fact.

Newest Notes of Science

Science' News Service

Colombia set a new high record for gold production last year.

A New York woman is manufacturing jewellery from vegetable seeds.

A new clothes hook is held firmly on a wall with a vacuum cup backing.

Switzerland averages 16 natural days for every square mile of land.

Paper golf tees made in strips and torn off when needed have been invented.

Shock absorbing rubber ties have been invented for quiet operation of model railways.

Japanese interests will begin the production of rayon in China in at least two cities.

A rod controlled by a spring holds neckties on a new rack asserted to be spillproof.

Steel ribbons are woven into the leather soles of new shoes to provide a strong, non-slip grip.

It has been officially estimated that 84 per cent of New Zealand homes have radio receiving sets.

A filing case for index cards has been designed which is operated by an automobile instruments board.

This May be The Answer

The mystery of the disappearance of millions of passenger pigeons from the American continent in the eighties of the last century has never been solved. Ornithologists say that one of them, unable to tell of flocks of these pigeons that were so large as to darken the sky. In Michigan, where they nested, the trees broke down completely by their sheer weight. The early settlers lived on these birds, and thousands of tons were destroyed. At the time when they were no more than memories, it was found that they had died of disease or had been killed off by the settlers.

However, Adventure Magazine of the latest issue contains a letter from a man in Kentucky who claims that he has just shot two bagsful of passenger pigeons. According to this man, the pigeons do not leave South America in the number hundreds of thousands.

Ornithologists are now expected to study the distribution of passenger pigeons in that country. They may find that the species actually has not disappeared at all, but that it has become more independent.—Trenton Courier Advocate.

The Romans Knew it

For a century now the Earl of Sandwich's name has been linked with one of the most satisfactory inventions in human history. Because he used to call for a slab of meat between two pieces of bread when he was too busy to leave the gambling table for dinner, the sandwich was named after him. Actually the sandwich is much older than Sandwich himself. It was a queer sort of immortality, but better than none.

Now a professor of Classical Geographic Society has been investigating the noble earl's claims and finds them overrated. It finds that the Romans ate meal between bread two thousand years ago. They didn't call them sandwiches, never having heard of the Sandwich Islands, but they ate them under the name of offula, the diminutive form of offa, meaning a bit or morsel.—Yahoo!

THAT BODY OF YOURS

By James W. Barton, M.D.

Epilepsy and Heredity

Although attacks of epilepsy can be prevented entirely in many cases and can be reduced in number and severity in others, there are still some cases in which attacks occur despite the usual, routine treatment. This treatment is the cutting down on all starchy foods and on all liquids, increasing the amount of fat in the diet and the daily use of bicarbital in the dose prescribed by the physician.

The fact that a great many cases give a family history of epilepsy—father, mother, uncle, aunt, grandparents—has made many young men and women hesitate about getting married because of attacks of epilepsy in themselves or others.

Physicians are often asked to advise young men and women whether it would be wise to marry when there is a family history of epilepsy. It is often difficult to answer. Epilepsy is sometimes caused by injury, and there may be this injury in the case as far back as the family history can be traced.

Dr. W. G. Spiller, Dr. F. A. Gibbs, and Erna L. Gibbs, Boston, in the Journal of the American Medical Association state that although the epilepsies due directly to heredity and influence in epilepsy is widespread, only one epileptic person in five is able to trace any relative who had or has epilepsy. By means of electric encephalography, which is to record on paper the brain waves of 128 persons, 60 members of families of 78 persons with epilepsy, and 50 healthy persons.

Practically abnormal records of tracings were obtained in 24 per cent of the relatives of epileptic people and 6 per cent in the 50 healthy persons (control group), who were selected to eliminate any factor of chance. Of the 78 families, records were made of both parents in 41 per cent of the parents and in 84 per cent at least one parent in the remaining families.

From the above records, these research workers believe that the electrical rhythm or variability of brain waves is "inheritable and may represent a predisposition to epilepsy or similar ailments.

Physicians, therefore, together with other information regarding the nervous or mental condition of young people should help the physician when asked to give advice regarding marriage.

How a Low Death Rate in Appendicitis Can Be Obtained

The 1800 deaths every year in the United States from appendicitis are quite unnecessary. Early diagnosis (discovery of cause of symptoms) and prompt treatment for appendicitis should reduce the death rate to almost nothing.

I am quoting Drs. J. Shelton Horsley, J. Shelton Horsley, Jr., and Wm. Ellis Horsley, Richmond, Va., in the Journal of the American Medical Association. I have never a think of the continued high death rate from appendicitis, when knowledge now available regarding appendicitis is so widespread. The Drs. Horsley should be carefully considered.

Why is the death rate still high?

A large percentage of patients with a ruptured appendix are people operated on at St. Elizabeth's Hospital have died of peritonitis for indigestion or abdominal pain. At first, they suffered from a purgative or an enema becomes "late" and gangrenous in twenty-four hours.

Yet, as we think of the great number of individuals who have pain in the abdomen, who for years have obtained relief from the use of the use of purgatives or enemas we may wonder why the danger of the use of purgatives is painful. The results obtained by the routine treatment at St. Elizabeth's Hospital do justify this warning. Since January 1st, 1931, routine treatment has been—

1. Immediate operation is done as soon as appendicitis is proven, no matter what the stage of the disease.

2. The appendix is always removed; not one has been left in.

3. The tissues are handled gently, attention used instead of gauze sponges.

4. Drainage of appendix is tied, removed and disinfected.

5. Rest for digestive tract is effected by cutting down on food by mouth.

In the period January 1st., 1931, to May 1st., 1939, 573 patients have been operated on at the hospital with acute appendicitis or peritonitis from appendicitis, and 571 recovered immediately. Of the 573 cases, there were 231 cases without peritonitis, 119 with peritonitis, and 221 chronic cases. Of the 573 cases there were six deaths.

When we realize that there were only six deaths in the above thousand cases of appendicitis two every 3 months, we begin to make a great case for early operation in appendicitis.

Notwithstanding the above, there are still cases in which adult walking treatment must be used.

LIST OF MISSING

(Continued from Page 1)

Representatives of the line and of companies which had insured the vessels sailed aboard the rescue vessels to talk to survivors and Prime Minister Chamberlain on the cause of the disaster.

Donald Forrest, a survivor, disclosed that he and his wife and two children had been rescued from the lifeboats. Captain Simon Bolivar when it was sunk by a German mine in March last year, 18, and expressed joy that their luck still held.

Cases Undetermined

Line officials, still without information on the cause of the fire which enveloped the 11,000-ton Orazio and Virginia in the Gulf of Genoa en route to Barcelona and Tarragona, Chile, from Buenos Aires, survivors aboard the Conte Biancamano could shed some light.

The Orazio's second officer Gioriello, among 48 survivors landed at Marseille by a French warship, said the fire followed an engine room explosion.

"I think about four or five minutes elapsed" the engine room," he said.

Gioriello said he was not sure what had become of one lifeboat which the Orazio had launched to take to pick up and which was reported to have carried Renato Ascarelli, Italian Ambassador to Panama. The French Admiralty at Marseille, however, advised the Italian Consul General that all lifeboats had been found and all passengers saved.

Not Able to Confirm Report

Line officials said they were unable to confirm French reports that the Ascarelli and Biancamano were missing.

In Paris, French officials denied a dispatch by the German News Agency DNB, which they said, alleged that the vessel was guilty of sabotage on the Orazio.

The DNB report stated that the DNB asserts that the fire of a ship, a cargo of cotton and timber broke out almost immediately after she had been boarded by the British contraband control. This calls interpretation, coming from Germany whose naval war methods systematically violate international law, the DNB statement, Paris has provoked a contemptuous indignation in Paris.

Meanwhile, it was not at that moment when the fire broke out, but days after the ship had been submitted to the right of a normal visit practiced on all ships.

Daily War Survey

By The Canadian Press

The reserve with which Chancellor Hitler's blunt speech on Saturday was received in some neutral capitals was attributed in part to fear of the influence it may have in Nazi Germany. Churchill warned that Hitler would extend in both northern and southern Europe and their hope of security lay with the Allies.

No doubt many neutrals are as well aware of Hitler's designs as Churchill but if they admitted it frankly they would simply be inviting immediate German occupation. The Nazis would no longer have a motive for respecting their neutrality.

So far as neutral state has called a man to the colors, raised a single fort, bought a single plane or tank or gun, or changed the character of Great Britain or France. All the expensive preparations of Holland, Belgium, Switzerland, Norway and Sweden are making for the defence of their territory in face of Germany or Russia.

Their security so far as the Allies are concerned rests primarily in the principles of International law and simple justice which guide the governments of Great Britain and France and secondly on the fact that neither Great Britain or France could gain any advantage by attacking them.

The Nazi regime frankly operates on the principle that the advantage of the nation should be pursued regardless of the rights of other individuals or other nations. So does the Communist regime in Moscow. Russia was considered of advantage to Russia to control certain points on the Baltic and hence the independence of the Finnish nation was attacked and thousands of Finns and Russians killed.

The unrestricted application of that principle means destruction for any small nation which may be or contain anything of any value to a large nation. It is against that principle that the Allies are fighting. The immediate cause of the present war was the application of the principle to Poland. A contributing cause is the application to Czecho-Slovakia and no neutral state wants to suffer the fate of Poland or Czecho-Slovakia.

CANADIAN YOUTH TOLD OF PROBLEMS FACING THEM

Principal Wallace Urges English- and French-Speaking Peoples to Know One Another—Obstacles Are Emotional Rather Than Economic—Much Thinking to be Done by Nations Including Canada After War is Over

The Quinte Winter School held its first evening session last night in Bridge Street Church. President H. A. Mellon was in charge and devotions were conducted by Rev. Gordon Mauro, president of the Winter School were ushers, and the choir of the church with Alec Gordon at the organ and Miss Lorna Nigg, conducting, sang a Prayer of Thanksgiving" by Kremser.

As a tribute to the speaker of the evening, Principal R. C. Wallace of Queen's University, with which Alonzo College is affiliated, Principal Dr. Bert Howard, staff and students, about 100 altogether, attended in a body from Albert.

Principal Wallace was introduced by Rev. Dr. James Semple, pastor of the church as one who was a distinguished himself as an Educationalist. He is a scholar in pursuit of truth, and a devout churchman of whom the United Church may justly be proud.

Principal Wallace took for his subject "Canadian Youth and Their Relationship to Religion." In a graphic sketch, depicting briefly the glories of the regions across Canada, he said older Canadians who knew this country had a great advantage over youth. One Rhodes Scholar had said after seeing Mt. Robson had said. "You Canadians who live under such grandeur, cannot fail to have good thoughts." He urged the young folk to rise to the grandeur of Nature in their own lives.

Racial Contributions

He added that the contributions made by racial elements in Canada, French, Welsh, U. E. Loyalists, and folk from Europe were a weaving together of many colored strands of great intrinsic worth. He was from the old country however, that the soul of Canada would in the main derive its substenance, he believed.

Canada is a country to be proud of, but it had problems, youth would have to face. Canada had made the grain run North and South, and it was hard to run against Nature. The Fathers in Confederation had planned for East and West. After all years, Goldwin Smith is seen to be wrong and Principal Grant right. The path of Canadian progress does not lie with the United States because the trend of that people has triumphed over physical difficulties of geography.

Three Problems

The Principal then presented to the Young People three main difficulties which we have to face straight in the face. First, the English and French haven't minded. We do not know enough of their exquisite literature. "We ought to know it." This cannot solve the problem, or work more cooperatively together, if we don't know each other better. The obstacles are "emotional" rather than economic, he said. The second problem he would have youth face was the finding of a unifying principle of economic interests rising out of varieous zones. The Maritime Provinces were not feasible, so it 'must' be a compromise.

The last problem arose out of over-expansion in pre-depression days because the nations should would go forward very slowly. Canada is faced with much more conscious of the part it had to play in world relationship, not Nations. "It is my hope," he said, "that whether the U. S. A. goes finally to war or not, it will play a great part in the final peace." "Canada could play a considerable part in moulding opinion across the line." "I can think of no greater challenge than this Canada of yours."

He concluded a moving appeal for the "Civitas Dei"—the City of God.

'A nation is made greater by the possibility in which other than by its material resources.'

Religion means a great deal at this time. No nation can triumph without its 'good neighbours' ideal. It's your task, not the state's, to make peace as to remove the cause of war."

Hitler had to go—because his word could not be trusted. After that what must be said. We must sit down and see how far it was possible to go in meeting the demands."

"There'll be a lot of thinking to be done after the war is over.

He told the Young People that their function in this Canada was to go forward, in the Spirit of the Christian Religion, looking beyond the physical need and skill, to the ultimate 'city of God' constructed by ours, which is to be a league of peace among the nations that the Kingdom of God may come on earth. He warned them that it would come slowly.

They'll Do It Every Time

By Jimmy Hatlo



JAMES CROMWELL U. S. MINISTER TO CANADA ARRIVES

Mr. and Mrs. Cromwell Met at Ottawa by Large Delegation of Officials

HIGHLY HONORED

Couple Will Take Up Residence at the U.S. Legation in Rockcliffe Park

Ottawa, Jan. 23—(CP)—Smiling, youthful-appearing James R. H. Cromwell, wealthy husband of the richest girl in the world, arrived in Ottawa today to take office as the United States minister to Canada, a post which, except for three months last January, has been vacant more than two years.

The new minister was accompanied by his attractive wife, the former Doris Duke. A large group of legation and government officials met the Cromwells at the railway station and the concourse was well filled with Ottawa people who warmly greeted the newcomers.

Prime Minister Mackenzie King and Mrs. King, Hon. Norman Rogers, Shuldham Redfern, Secretary to Governor General Lord Tweedsmuir, and Hume Wrong, Assistant Charge D'Affaires of the United States legation, were among those at the station.

Formally Honored

"I feel greatly honored to have been appointed by the president to represent the United States at Ottawa in this momentous period in the history of our two countries," Mr. Cromwell said in a statement to the press.

"In taking up my duties here, I am deeply conscious of the responsibility which rests upon all of us, whether we live in the United States to preserve and wherever possible to strengthen the foundations upon which the friendship between us has been built.

"It is heartiable that the war should affect many phases of Canadian-American relations, but more likely in the economic and financial sphere. Problems of this nature already become evident, will give rise to many questions, but I am wholly confident that they will be determined in the same spirit of goodwill and mutual understanding that has been the hall-mark of our relations for the century.

Travelled First Class

The Cromwells arrived in an ordinary first class parlor car of the local train from Montreal where they arrived early this morning from New York. They stepped briskly from the brilliant sunshine which—somewhat ostented the fact that it was extremely cold.

Apparently indifferent to the fact that Mrs. Cromwell was the Prime Minister and Sir Shuldham Redfern peered indulgently for many pictures and then turned to those who came to greet them.

Mrs. Cromwell is slim and well known amateur boxer, the new minister is tall and has a full head of hair to ski but intended to start at the first opportunity. He is 44 years old and Mrs. Cromwell is 27.

Press Comment

Mr. Cromwell said he would not discuss official matters with the press but hoped to acquaint himself with his new responsibilities.

The new minister and Mrs. Cromwell will live in the United States legation residence in Rockcliffe Park which will be their during their stay in Ottawa.

Mr. Cromwell is heir of the Standard Oil millions and his wife is heiress to the $50,000,000 tobacco inheritance. Her grandfather was first married to Delphine Dula, a Virginia belle, but she was divorced. He was married to Doris Duke in 1935.

Married in Mink Coat

Ottawa, Jan. 23.—(CP)—Warm in a mink coat, with muff, scarf and velvet goloshes with a heather mixture stripe, Mrs. James R. Cromwell stepped off the train here today with her husband, the new United States representative to Canada, gazed at the cameramen clustered at her feet indifferent to the near-zero weather.

The half-dozen women from the American Legation staff at the station had to look twice to see the wintry cold but the blonde American-born Canadian bride seemed to it. It doesn't seem so cold here as in Montreal," she said. "It was worse. It was four below in Montreal."

Mrs. Cromwell is tall and very slight and walks with a swinging grace. Her blonde hair curls naturally underneath the fur collar of her shoulders. She wears a lot of lipstick and her complexion is very fair. Her eyes are blue, her all-brown and she carried a plain alligator handbag.

The famed "richest girl in the world" who gave up many of the luxuries of life to marry a commoner broke into a chuckle any minute, but she says very little.

Mr. Cromwell, member of the family is enough to give interviews", he said.

VARIED PROGRAM BY SENIOR B.Y.P.U.

The Senior B.Y.P.U. of Bethesda church enjoyed a varied programme at their regular weekly meeting on Monday evening. Slides depicting the work and aims of the Interprovincial Cabinet were shown and explanatory text read by Miss Edith Looker. The President, Mr. John Jury, made an appeal for more interest in missionary, foreign missions and he gave a revealing outline of the work and hardships encountered at one particular station in Burma. Scripture reading was given by Miss Edna Jobson. Rev. Arthur Brown was present at the assembly with several sections on his piano-accordian. Closing prayer was offered by Mr. Alan Haw.

Leslie Pickering is South Hastings Choice For Boys' Parliament

Stirling — On Thursday evening last about fifty boys representing organizations and classes in Foxboro, Wallbridge, Marsh Hill, Springbrook, Belleville and Stirling gathered at St. Paul's United Church, Stirling, for the purpose of electing interest in Hastings County in the activity of Trails Rangers and Trail Ranger work. An interesting program was provided followed by classes in gymnastic and basketball tournaments lit the gymnasium of the Stirling high school under the direction of Mr. Mundy.

Elected by acclamation Leslie Pickering of Belleville, will officiate as Parliament South Hastings at the Ontario Older Boys' Parliament. Mr. Roy Juby, of Stirling, ex-member for this constituency, presided over the meeting which included addresses by Rev. W. J. Scott, Rev. W. E. V. Walker of Stirling, and Rev. Hamilton of Springbrook. An interesting display of Tunis Square work and Trail Ranger activity was performed by a group from Bridge Street United Church, Belleville under the leadership of Mr. D. W. Moore, who also addressed the gathering. Trenton Master, a Trail Ranger from Belleville, capably recited the Tunis code and promise and presented the Scripture reading during the service.

Basketball Tournament

At the close of the meeting the group took part in a basketball tournament on the floor of the new Stirling high school. Keen rivalry with the boys of the local group resulting themselves the best in the play. Other interesting items on the program was the Trail Ranger report on Parliament and musical numbers rendered by Morley Clark and Don Francis.

Personals

Mr. and Mrs. Charles E. Bennett, Joan and Roy of Pinkney, spent Sunday visiting at the homes of their parents, Mr. and Mrs. George Bennett and Mr. and Mrs. Arthur Hulin.

Mrs. and Mrs. Grant Thain of Madoc, were Sunday guests at the home of Mr. and Mrs. J. J. Pond.

Mr. Arthur McAdam of Toronto, spent the week-end at his father's home when hope for the latter's survival from a serious illness was shared.

Mr. and Mrs. Ernest Tinsley, Sr., passed away early Monday morning at the home of their son-in-law, George Green. The sympathy of the community goes out to the family in their bereavement.

Pte. Jack Hamilton of the R.C.A.P.C. Trenton, spent the week-end at his home in Stirling.

Mr. and Mrs. D. McGuire and Miss Lillian McGuire of Belleville, spent Sunday guests of Mr. and Mrs. Wigglesworth, of Stratford, Brackner of Woodstock and Ford of Brockville, completed the deputation."

ST. ANDREW'S Y.P.S.

The Presbyterian Young People held their weekly meeting in the Sunday School room of St. Andrew's Church last evening.

The meeting opened by singing "Unto the House of God", followed with prayer by Rev. Mr. Walker. The Scripture lesson was read by Robert Aman.

A quartette made up of Jessie Cunningham, Dorothy Carre, Albert Hillman and Robert Aman, with Miss Glee Club, favoured the society with a beautiful selection entitled "Softly Now the Light of Day Love".

Miss Lenna Evenson gave the secretary's report on the work the Young People had attained during the past year and the closing prayer was by Miss Hope to make in 1940.

An interesting address on "The Spiritual Significance of Canada Limited" was given by Robert Kidd. This address was divided into three groups, namely:

1—The history of the company.
2—Equipment.
3—Infant feeding.

Mr. Kidd, after being founded in 1908 by Edward Johnson, a lawyer, merely two years old. In 1932 the company first established its Canadian post in Toronto, and in 1929 in the Belleville.

The quartet again sang "Jesus Calls Us" and the business and meeting closed by singing "God save the King" and repeating "The Lord's Prayer."

St. Thomas Church Holds Annual Vestry Meeting

The annual meeting of the vestry of the Church of St. Thomas was held in the Parish House Monday evening. The vicar, the Rev. Rural Dean Burrows, presided and was assisted by Mr. Norman E. Edwards as secretary. The reports submitted by the people's warden, Mr. W. E. Burrows, showed that progress had been made during the year and the reports of the various organizations in connection with the parish were very satisfactory.

Those nominated by Mr. L. C. Patrick as his warden and the rector re-appointed Mr. W. E. Burrows as the People's Warden. The following were elected to compose the executive council: Messrs P. W. Green, F. W. Potter, G. A. Snare, H. G. Wood, Frank Codling, F. A. Coey and R. P. Cretney. The warden and the lay representatives to the Synod are also members of the executive council. Mr. J. G. Batcher and Mr. Wilson Bird were elected representatives to the Diocesan Synod for a term of three years; the other representatives to Synod, whose terms have not expired are Lt.-Col. E. A. Geen, Lt.-Col. T. B. Flint, Mr. Norman Edwards and Mr. W. E. Burrows. Miss Amy Wallbridge was appointed envelope secretary. Mr. J. W. Davison and Mr. Norman E. Edwards were elected auditors.

Votes of thanks were passed to all the parish organizations.

Railwaymen Present Memorandum to Hon. W. L. Houck at Niagara

Of interest to the large membership of the railway affiliate railway employees in Belleville and district is the following which appeared in the Niagara Falls Evening Review of January 18th., in connection with the presentation by the Central Executive of the Affiliated Railway Employees Unions of Ontario who met the Hon. W. L. Houck.

"Hon. W. L. Houck met a deputation from the Affiliated Railway men's Organizations of Ontario and their presidents Mr. Armstrong in reference to a report of the Joyal Commission on Railway Wages which Mr. Justice Chevier was chairman.

The spokesman, W. J. Meagher, vice-president of the organization, presented an address to Mr. after listening to the submissions, Mr. Houck expressed himself as favorable to the justice of the recommendations contained in the report. Messrs. Armstrong, Wigglesworth, of Stratford, Brackner of Woodstock and Ford of Brockville, completed the deputation."

ST. ANDREW'S Y.P.S.

The Presbyterian Young People held their weekly meeting in the Sunday School room of St. Andrew's Church last evening.

The meeting opened by singing "Unto the House of God", followed with prayer by Rev. Mr. Walker. The Scripture lesson was read by Robert Aman.

A quartette made up of Jessie Cunningham, Dorothy Carre, Albert Hillman and Robert Aman, with Miss Glee Club, favoured the society with a beautiful selection entitled "Softly Now the Light of Day Love".

Miss Lenna Evenson gave the secretary's report on the work the Young People had attained during the past year and the closing prayer was by Miss Hope to make in 1940.

An interesting address on "The Spiritual Significance of Canada Limited" was given by Robert Kidd. This address was divided into three groups, namely:

1—The history of the company.
2—Equipment.
3—Infant feeding.

Mr. Kidd, after being founded in 1908 by Edward Johnson, a lawyer, merely two years old. In 1932 the company first established its Canadian post in Toronto, and in 1929 in the Belleville.

The quartet again sang "Jesus Calls Us" and the business and meeting closed by singing "God save the King" and repeating "The Lord's Prayer."

REV. DR. RICHARDS RECEIVES CALL TO LONDON CHURCH

Minister of Grace United Church, Napanee, Unanimous Choice

OFFICES IN CHURCH

Graduate of Albert College, Dr. Richards Has Held Many Posts in United Church

Napanee, Ont., Jan. 23 (CP) Rev. Dr. R. T. Richards, Minister of Grace United Church, Napanee, for the past six and a half years, has received a unanimous call to the Centennial United Church, London, to succeed the late Rev. W. Craw who has been invited to Brantford.

A native of Northumberland county, he received his high school education in Brighton and attended Albert College, Belleville, winning the Governor General's silver medal in his final year.

He then attended Victoria College and Toronto University, graduating in 1914 and was received into the Bay of Quinte conference of the Methodist Church at Oshawa in 1915. He held charges at Thomasburg, Castleton, Cavan, Peterborough (Mark St.) and Napanee.

Former President of Bay Conference

In 1922 he received the degree Bachlor of Divinity from Wesleyan Theological College, Montreal, and in 1926 was honored by Victoria College with the degree of Doctor of Divinity. He was elected President of the Bay of Quinte Conference in 1934 and was also a Past President of the Bay of Quinte Summer and Winter Schools. He was treasurer of the conference for 10 years. He has served on the Executive Board of the United Church and on the National Executive of the Missionary and Maintenance Fund also on the Board of Education of the United Church and for the past eight years has been a member of the Board of Regents of Victoria University.

Netherlands' Protests Sent to Belligerents

Amsterdam, Jan. 23—(AP)—New Netherlands protests against the violation of her borders by belligerent aircraft have been delivered to Germany and Great Britain.

Authorities said a Royal Air Force aircraft flew over Ijmuiden, miles west of Rotterdam, yesterday afternoon. London, Jan. 23.—Air Ministry denied the charge.

The representation to Berlin was made after the Netherlands reported fired on by Netherlands anti-aircraft batteries and pursuit planes.

Negro Citizens Barred From Seeing Film

Washington Jan. 23 (AP) — A picket line in front of the theatre failed last night to keep Mrs. Franklin D. Roosevelt, wife of the President from seeing the premiere of the motion picture, "Abe Lincoln in Illinois."

The pickets, negroes and white persons, protested against the theatre's segregation policy. Segregationists may not see the picture of the great emancipator," read one of their signs.

The management explained it always had been the practice at theatres here not to admit negroes to "any seat next to or in front of a picket line," said Mrs. Roosevelt. Four negro members of the organizations also attended the premiere, among Raymond Massey Tecumseh-born actor, in the title role.

Ald. Eddie Logan Named Chairman Industrial Commission

At a meeting of the Industrial Commission held on Monday afternoon, Ald. Eddie Logan was unanimously elected Chairman, that Commission for the coming year. Robert Martin was named Vice-President and J. O. Hertig as secretary-treasurer. The members of the Commission are the officers and Jack McIntosh, F. H. Wills, George Reid, Arthur Wright and ex-officio members Mayor Thompson, Manager of Public Utilities, president of the Chamber of Commerce, chairman of Industries and the Industrial Commissioner. The Commission will meet on the first Friday of every month during the year.

WAR BRIEFS

Helsingfors, Jan. 23 (AP)—Soviet bombing planes approached Helsingfors today but were driven off by Finnish anti-aircraft guns.

An air alarm sounded at 2:30 p.m. (7:30 a.m. E.S.T.) and the "clear signal came half an hour later.

Bovenkarel, in North Central Finland, had an air raid alarm about noon.

Berlin, Jan. 23 (AP)—The German high command announced tonight:

"In the border region southeast of Prinzenstein (Saar) our artillery bombs took several prisoners. Besides the captives, the enemy left behind a dead.

"The navy also during the past week-end attacked with bombs a castle warfare in the North Sea, eliminating it. Also a British minesweeping and patrol boat which also was carried out on schedule."

Montevideo, Jan. 23—(AP)—The council of Ministers approved today the Uruguayan government's bill to contribute 100,000 pesos ($50,000) to the Red Cross relief fund. The bill now goes to Congress.

London, Jan 23 (CP Cable) — **Overseas gifts to the Lord Mayor's Fund** for the relief of the sick and wounded of the war today reached **$61,000 pounds ($304,000) Canadian.** Sir Percival Perry, Chairman of the overseas appeal section, announced that Canada had not included **Canada's vote of $100,000.**

Shanghai Jan. 23 (CP-Havas) — Japanese military authority, puppet governments in China met at Nanking today to sign a pact to agree on formation of a central regime under Wang Ching-Wei. The agreement provides for adaptation terms allegedly accepted by Generalissimo Chiang Kai-shek.

The terms were published by Japanese newspapers in Shanghai today and Nanking with the way have since broken with him. Under the pact Japan gets measure of control over essential services and provide for maintenance of Japanese garrisons in Chinese cities.

Brussels, Jan. 23 (AP).—Belgian fears that the war might spread to bring pro-German newspapers in Europe were voiced today by Premier Pierlot and a member of the pro-German organization in Belgium. This was taken yesterday after a Flemish Nationalist was arrested for allegedly espionage activities.

Premier Pierlot told Brussels newspapermen that Belgium was neutral and a member of the pro-German organization was arrested for spying. He was believed to have been in touch with a German officer in Eupen and been in close touch with Count Conrad Prout and the two newspapers.

Copenhagen, Denmark, Jan. 23 (CP-Havas)—A Berlin dispatch to Politiken said Germany's plans to demobilize many German soldiers have been upset by transportation delays. The disruption of railway schedules resulting from the severe intense cold and a shortage of coal.

Locomotives have been put out of service because of the cold and numerous trains have been stalled and others blocked by derailments, the dispatch said.

London, Jan. 23 (CP).—Capture of 13,843 tons of German and neutral Phaedra by a warship last week was announced by the Admiralty today. The Admiralty said three British ships totalling 23,843 tons, 11 neutrals totalling 43,000 tons and one German ships, as the week's losses.

The German ships were the Albert Janus, 1,586 tons, captured Jan. 15, and the August Thyssen, 2,342 tons, taken by a Swedish ship.

Helsingfors, Jan. 23 (AP). — The newspaper Helsingin Sanomat today said the latest Russian plans for forces in the Gulf of Finland had called for four Estonian fishing boats which were attempting to bring volunteers to Finland.

28-Below Zero At Bancroft

Bancroft, Jan. 23—(Special)—Last night the temperature in Bancroft was 28 degrees below zero.

Mr. and Mrs. James Maxwell and family accompanied by Mrs. Willfred Maxwell left this morning for a vacation in Florida.

Mrs. and Mrs. T. A. Gordier motored to Guelph this morning to visit Mrs. Gordier's mother who is ill.

Mrs. John Kelusky is confined to her bed through illness.

Very Finest Quality

"SALADA" GREEN TEA

PASSPORT DODGER GIVEN 4 MONTHS

Earl Browder Also Fined $2,000 Terms His Conviction "a Great Honor"

New York, Jan. 23. —(AP) —The government, pursuing its drive against Federal Law violations which might have foreign implications, added to its list today the conviction of Earl Browder on passport fraud charges, and conviction the Communist leader said was "just one movement in the drive toward war."

Browder was silent yesterday as he left the courtroom where he had been sentenced to four years in prison and fined $2,000 but he went to Madison Square Garden Lenin Memorial rally a few hours later to lash out against the United States Government.

Browder, native of Kansas State and head of the American Communists Party, heard his verdict after a four-day trial and a 2½ hour jury deliberation. He was convicted on each of two counts of the five-count indictment and two years in prison.

His bail of $7,500 was continued until tomorrow when he must appear for approval of new bond pending an appeal.

At the Lenin mass meeting Browder termed his sentence "a great Honor".

"The verdict is but one movement in the drive toward war," he said.

Garden Filled to Capacity

The 20,000 capacity garden was filled to hear the man who served a prison term for draft dodging during the last war and who was his party's presidential candidate in 1936.

After his speech, the rally by a rising vote, adopted a resolution declaring his conviction was "a verdict not only against Earl Browder but against all Americans who cherish peace, freedom and well-being".

It pledged, also, all "uncompromising struggle to keep Earl Browder free—free to work for peace, for well-being, for the Socialists reorganization of Society".

At his trial, the defense produced no witnesses and Browder, calling himself a "representative-at-large" lawyer, argued his own case.

He was warned several times from the bench to stick to evidence and it was this he referred to when he said the court would punish him he was "prohibited from speaking except when spoken to and even by the judge. Above all, I was prohibited from discussing the motives of the prosecution."

2-Mill Tax Increase Indicated in Toronto

Toronto, Jan. 23—(AP)—A two-mill increase in the tax rate, establishing the mill rate at over 36 mills, was indicated today by Mayor Ralph Day today.

"Unfavorable factors aggregate an almost two-mill increase," the mayor declared, "and there are certain offsetting favorable features such as increased revenue of not more than $600,000.

"It is nevertheless true that we shall have to raise not much in excess of the favorable factors. Based on the present estimates, therefore, have a real task ahead of them."

MAIL PILOT CREDITED WITH SAVING LIFE

Leamington, Ont., Jan. 23—(CP) —Thomas Higgins, mail pilot on the Toronto-Leamington Police Island, was credited today with saving the life of Mrs. Ethel Lee suffering from appendicitis.

Flying from Windsor back to the mainland yesterday through a blinding snowstorm, plane became only means of transport over the straits at this time of year, Higgins landed in Pelee Island and operated on, was reported in good condition.

St. JULIEN CHAPTER, I.O.D.E. SPONSORS CARD PARTY

St. Julien Chapter I.O.D.E. held a very successful bridge and euchre party on Monday evening, at the I.O.O.F. Temple with a very large attendance. The proceeds were entirely for the war work of the chapter. During the evening delicious refreshments were served. The officers and members of the chapter express their thanks to those who helped to make the event so marked a success.

ITALIANS INTEND TO INCREASE EFFICIENCY

Personnel of Army, Navy and Air Force to be Improved

PENSION SYSTEM

Number of Officers to be Increased for Modern Warfare

Rome, Jan. 23 (AP) — A series of measures intended to increase the efficiency of Italy's army, navy and air force personnel while improving their economic conditions has been adopted by the cabinet.

In its last three meetings, with Premier Mussolini presiding, the cabinet has approved provisions for improving the pension system and increasing the number of officers required for modern warfare.

Approval was given to a draft law for increased training of reserve officers who would serve in the first lines in case of war.

Recruiting of second lieutenants for the army under another draft law would be restricted to those with actual war experience or special education.

Airmen were promised further increases in pay and more rapid promotion.

An honor roll was created for soldiers wounded or ailing as a result of any military service instead of actual warfare as heretofore.

Gunman Sought After Failure to Holdup Bank

Monday's Attempt Followed Less Than Two Weeks After $900 Robbery

Baden, Ont., Jan. 23 (CP) —Provincial police today led an extensive search for the gunman who failed in an attempt to hold up the local branch of the Canadian Bank of Commerce late evening, less than two weeks after the bank was robbed of $900 in a daring daylight robbery.

The armed bandit entered the bank's private apartment above the bank and forced the manager, R. P. Hamilton, to the bank to collect and it was this he referred to when he said the gunman thought him up open the bank vault.

While the two were down in the bank, however, Mrs. Miller freed herself and alarmed Constable Robinson of Hamilton H. E. Schumm across the street. He sounded the village fire alarm and the fire bell and a crowd of villagers rushed up the bank but fled.

The villagers caught up to the bandit in the bush on his car, parked some distance from the bank, but he escaped through his car, parked some distance from the bank, but he escaped through his car, parked and then drove away at a fast clip.

Three cars set out in pursuit of the bandit from the bank, Hilton, and police warned highway points to be on the lookout.

Woman's Return From Germany Echoed in Commons

London, Jan. 23—(CP)— The furore over the recent return of Lady Mosley-Mitford, English admirer of Adolf Hitler, from Germany echoed today in the House of Commons.

War Secretary Oliver Stanley in response to questions said only normal wartime precautions were taken at Portsmouth Jan. 3, except for two extra sentries, when she was brought back on a destroyer in addition 17 bundles of clothing were dispatched for evacuated British children.

The Red Cross also announced that further shipments of clothing and medical supplies will be shipped to Poland and Finland within a week.

PERSONALS

Alderman A. MacLean Haig left today to spend a few days in Toronto.

Mrs. Ethel Weaver, 35 N. Front Street, has been suddenly called out of town owing to the serious illness of her father, Mr. Nathan Lovelace, Oconborne, Ont.

Miss Renée Rostor, V.O.N., is in Toronto, this week taking a refresher course in obstetrics at the University of Toronto.

Mrs. Lloyd Brooks, Reg.N., of Belleville, was called home to Perth this morning owing to serious illness of her mother.

Mr. Edward Porter, Bridge St. E., has been called to Port Hope, where he will take preliminary training as a R.C.A.F. pilot.

Pilot Officer W. F. M. Newson was the week end guest of his uncle and aunt, Col. and Mrs. C. H. King, Ottawa.

Mrs. T. J. Wells, 43 Dundas St., has returned to Belleville General Hospital, has returned to her home.

Mrs. and Mrs. W. F. Allore are in Toronto, guests at the Royal York, while attending the Ontario Conservation Convention.

Mrs. A. L. Chambers, Toronto, is the guest of Mr. and Mrs. W. L. Norris, 344 Bleecker Avenue.

Mrs. Allen Power James of Lowell, Michigan, is visiting with friends in the city.

WEDDINGS

BOWLER—POTTS

Knox Presbyterian Church, Otterville, was the scene of a quiet wedding at three o'clock on Saturday afternoon, when Margaret Jean, daughter of Mr. and Mrs. Frank Potts, to Mr. Percy Harry Bowler, son of Mr. and Mrs. Arthur Bowler, of Trenton, Ontario. Very Rev. Dr. Robert Johnston officiated.

The bride was given in marriage by her father. She was attended by her sister, Miss Florence Janet Potts, bridesmaid. Mr. Gordon Campbell Macdonald was best man.

Miss Lillian Jeans presided at the organ, and during the signing of the register sang "The Perfect Day" "Perfect" very softly.

The pretty wedding-gown was of rust shade was worn by the bride, with a matching hat, fur of brown accessories and a corsage bouquet of rust shade orchids.

The bridesmaid was in mist green shade, with a black feather-ed hat, and wore crimson rose.

Following the ceremony, a reception for the immediate relatives only was held at the home of the bride's parents. Mr. and Mrs. Bowler left on a short wedding trip. The bride received several cost over her costume. They will take up residence in Ottawa. upon their return.

The Stars Say

For Wednesday, January 24

By GENEVIEVE KEMBLE

ACCORDING to the lunar and mutual aspects, this should be a very busy day, with a tendency to tenacious obstacles, probably delays and disappointments. These may best be side-stepped by diligence and devotion to duty and the exercise of subtlety in handling dangerous and difficult opposition. Be-sides, applies and deals with em-ployers, superiors or those in power. The Lunar Aspects, also, affect reactions on the personal life, where something likely to right-ed rather suddenly. Be guided by intuitions and act accordingly.

Those whose birthday it is may be ready for a lively old challenge this year, with a tendency of rumbers or thwarting nature to stimulate hard work and vigorous efforts. Your impressions or intuitions might serve better than orthodox conclusions. Also be cautious with papers. The Gemini Genius also react in private affairs.

A child born on this day, al-though deep, studious, reserved, secretive and mistrustful, may succeed through the help of others, or possibly "psychic hunches." A training in strict integrity would not be amiss.

MEDICAL DOCTORS PRESCRIBE PRECISELY

By McKEOWN'S DRUG STORE

The doctor spends his days and nights in a continual fight against sickness, against real and threatened illness. He must not guess; he must know exactly what he should prescribe for his patients.

Study and research enable him to keep abreast of scientific discoveries. He lives his profession to a degree unknown by most people. He becomes second nature to him to check to weigh cause and effect, to study specifics and to know results.

His exact prescriptions should be filled by a man similarly devoted, equally precise in methods and characteristics.

See your doctor at regular intervals for a health check-up. Confide his prescriptions only to a skilled druggist.

This is the thirtieth of a series of Medical Advertisements appearing in this paper Tuesday.

Copyright

CLEARING BALANCE OF HATS

10 at $1.00
20 at $2.00
20 at $2.50

MISS CAMPBELL'S HAT SHOP
252½ FRONT STREET
(Over McNabb's)
Note Change of Address
J22-3t

An Eye For Line And Color

By HELEN FOLLETT

THAT WOMAN who is blessed with the artist's eye for line and color is not likely to make mistakes in putting on rouge. But for all the fire engine lipstick, the blazing cheek rouge or hair-wide eye-shadow, there are hazardous contacts with the dye pot. Her clothes will be friendly because the colors are flattering. The shape of her hat will edify the profile. Her footwear and shoes will be suitable; dark if ankles are trim and of fine feet and too ample; of lighter shades if they are small.

Women who can't get away from drab tones are cursed with color fear, which they gradually make every effort to overcome. They belong to the age when the melancholy-minded was every novelist's delight and gay dressy wasn't, unless it was a harlot.

More colorful clothes would make them younger and happier; dress has an effect upon spirits.

Soft blue atop a golden crown brings out vividly the tones of blue eyes, as old rose makes brown eyes deep and velvety. Blue is the happy choice for the white-haired sisters, as is ceria; all too often they cling to the dull shades that gives the blonde beauty a cameo-like quality in the warm tones of the appearance of the redhead who can manage to look like a peasant.

Navy blue, the most practical color of all, is suitable for all ages, all types.

Blondes whose looks have tarnished first with the loss of beauty-ing their pretty heads. Our advice is to seek a reliable, experienced stylist who knows about proper tinting and the best mediums. It is sad to diagnose the wreck caused to this presto-change process. There is the danger of over-bleaching which has a deplorable effect upon the hair and the texture of the skin, and dyeing dark only sadly broken.

Count touch ups are necessary to brighten the darkened growth as it emerges forth from the scalp. Only the new growth must be treated. When application covers the old, or is not uniform.

ANNE SHELLEY . . . exercises an eye for line and color in make-up.

W.C.T.U. Notes

The W.C.T.U. met at the "Y" on Friday, January 19th., with the President, Mrs. Lewis, in the chair. Prayer was made for our nation and Empire. Mrs. Reginald Cole led the devotional reading her lesson "Put on the whole armour of God" from Ephesians. Mrs. W. Lloyd, 230 Coleman Street, reported the annual meeting of Society for the Bible Society and requested the ladies to assist in the bale burning stamps, save the stamps for this cause.

The president then spoke of the address made by Dr. Little in Call Memorial Church on Shakespeare, as follows "O, thou terrible Shakespeare! What is in a name? I see no other name to be known by let us call thee the Devil", "No, God, that name we will put an enemy into their mouths, to steal away their brains, that we may work with joy revel and applause, transform ourselves into beasts."

Quotations from the Clip Sheet were—"Only 10 per cent. of the value of the tobacco is exported, whereas other trades have 60 per cent or 70 per cent. of their value exported by labour".

"It was time personal liberty and personal freedom is restricted for the sake of the state. Alcoholism is one of the People's worst enemies and restrictions are being petitioned-ed."

Mrs. Carney was made Secretary to receive contributions for Red Cross work.

Mrs. Coulson closed the meeting with prayer.

Fashion Flashes

COVER UP fashions go for the beach too this year. Very new is a costume of deep bright blue slacks and a matching jacket with an effect with long sleeves and high, round neck.

THE SOUTHERN MOON lights up the evening scene and discloses lovely gowns. A wide skirt of blue net, with a bodice of blue flowered silver lame makes a lovely dress. A wide sash of the lame is worn on one side of a very wide V neckline and there are elbow-length sleeves.

Advice to the Lovelorn

By BEATRICE FAIRFAX

Talk to Your Daughter as Woman to Woman

When I get a letter like the following, I sigh for the good old days when fathers and mothers took leading glamour girl, and daughter spent her evenings at home entertaining her best young man in the back parlor, and about nine o'clock mother sent in a plate of ginger cookies and nice red apples for daughter and her "beau."

But "gone with the wind" are those days, and daughter now is likely to-bieake herself to a roadhouse to dance and the ginger cookies are replaced with dry martinis or old-fashioneds, or maybe three fingers of straight whiskey. Anyway as it is, mother has got to talk to daughter not from the high plane of maternal experience to the young bud unfolding to womanhood, but as woman to woman. And she'll talk must be straight goods, the facts of life not overclouded.

The following is a letter from a lady full of worry over this modern-daughter problem:

Dear Miss Fairfax:

"I've been a reader of your column for twenty years or more and am now the mother of a daughter, hoping your advice will help me. I have two children, a boy 21 and a girl who will be 20 next month. I've a hard time making my daughter come home at a reasonable hour. She goes out with her boy or girl friends. I have only five or six hours in which to have a good time, to which she replies that she is entitled to more time to come home, maybe I could make it.—"

The young man she goes out with is twelve years older than she is and has been used to going out with older women. My husband is the children's stepfather, but he is better to them than their own fa-ters of life.

Our family has not yet met her.

Mother.

1. It would not be appropriate for the bride's mother to wear an evening dress at an afternoon wedding. Therefore, you should be in to be a house wedding. But a two-piece ensemble would be appropriate: floor-length lace dress and a matching jacket, either of the same material as the dress or of a contrasting one, such as a plain or lovely lame or transparent velvet. So if you already have the lace evening dress you mention, you could either have a jacket made or buy a jacket to go with it and thereby find a harmonizing jacket.

The friend who is to assist with the refreshment would more suitably be dressed in afternoon clothes—gowns will probably wear, day dress, street-length.

2. The bridegroom's mother should be given the honor of being asked to be a member of the receiving line. The fact that you have not yet met her makes no difference in the fact that you should extend her that courtesy. Then comes the bridegroom's mother, and then the bride's mother, the bridegroom, at his right the bride, at her right, the maid or matron of honor, and then the bridesmaids.

Remember that the bridegroom's mother should be given this honor being the bridegroom's mother's cause, as the bridegroom's mother is the woman standing next to him of the wedding. (This is also why she and her family and also bride-groom's other relatives and friends all stand at the altar during ceremony place in the house wedding.

3. Courtesy 2nd.

One of the most often misproNounced words is bouquet. It should be pronounced boo-kay. It should not be pronounced bo (to rhyme

GOOD MANNERS

MRS. CORNELIUS BEECKMAN

Party Entrances and Exits

We all know of some of them—the girls and women who "stage an entrance" when they arrive at a great point of their dramatizing the quality in their personality or their clothes. We are supposed to be impressed. Maybe we are impressed. Maybe we aren't.

On the one event, very often these queens make such a poor exit that the whole impression is spoiled in our memory. Suddenly they remember they've forgotten their wraps, away they dash with a swish that leaves the hostess and host breathless. Or they stay and stay, and hostess leave her guests to go with them in the car, would they have allegedly-departing guest dawdles, and the hostess remains with the hostess....lingers and lingers.

It is the dramatic entrance or the dramatic exit that spoils.

Use Full Title and Name

Dear Miss Manners:

I'm going to be married in March. My father died when I was little and Doctor of Medicine last June. What title should I use besides his name on the wedding invitation.—Mr. John Smith or Dr. John Smith?

Dear Miss:

On your wedding invitation use Dr. John Allen Smith before your bridegroom's name. But do not abbreviate Doctor. Spell it in full: Doctor John Allen Smith.

Duties of Groom's Mother

Dear Miss Manners:

My daughter is being married soon, and I have been asked to assist at the wedding in the afternoon. I She is to have a long white dress with finger-tip veil. Would it be proper for me to wear black velvet as the evening dress of lace? Should the same type dress be suitable for the refreshments afterwards? There will be dancing in the evening.

2. Should the groom's mother be asked to assist at the reception? with sol-lay.

Caroline Chatfield Says Today

Wife Can Fight Way to Contentment Although Husband Is Frequently AWOL

I know a woman whose husband deserted her—so to speak—soon after her marriage. She had big hits clothes in the home closet and occasionally had fun in the big city party or participate with her in the fun. But he was AWOL when she wanted him to take her to a party or help her give a night party or participate with her in the fun. But he was AWOL when she wanted him to take her to a party or help her give a night party or participate with her in the fun. But he was AWOL when she wanted him so.

Instead of barking her shins and butting her brains out against his selfishness, she struck out to make a life of herself and did. She wouldn't be sold short. She plunged into the community life. She became active in church and civic affairs as well as in social life and she kept abreast of the times by constant reading.

You've guessed the end of the story. As her husband got older he began to value his companionship at home and he stayed in it more and more. He became acquainted with his wife and discovered that she was an entertaining companion. Naturally, if she had sat at home and kept quiet during his absence he wouldn't have been entertained and nor would she have been in a mood to receive him when he came. Naturally, if she had sat at home and kept quiet during his absence she discovered that she when she was faced with the disappointment every wife knows

MRS. ELMER LEEMAN
CINDERELLA BEAUTY SALON
327 FRONT ST.

Wishes to announce that she has just returned from taking a complete Post Graduate Course and training in PERMANENT WAVING, HAIR CUTTING and HAIR STYLING at the N.Y.I.H.S.A., one of America's greatest authorities in the beauty culture profession.

Coming to Belleville



Miss Shirley Halsted (above), the dainty miss from the Toronto Skating Club, who won the Canadian title while skating with Michael Kirby in Ottawa last week. Miss Halsted and Kirby, Minto Club Ottawa, will be featured at the Y.O.W. Charity Ice Carnival at the Hume Arena, Belleville, on Jan. 26th, along with other out-standing Canadian skaters from the Toronto Skating Club and the Minto Club of Ottawa.

Today's Menu

By BETSY NEWMAN

Lamb Neck Slices with Vegetables
Orange and Onion Salad
Dixie Pecan Pie

Coffee

LAMB Neck Slices with Vegetables—Ingredients: four double neck slices, 1 tablespoon salt, four cloves, two tablespoons lard, four carrots, four onions, four potatoes, one cup one small head cauliflower, salt and pepper. Method: Brown lamb neck slices cut three-fourths to one inch thick. Drudge these with flour and put in hot fat. Add one cup water, cover and cook slowly for one hour. Add vegetables cut as carrots and potatoes in match-like pieces and place in casserole around meat. Season. Remove the bones from the neck slices, if they are objectionable, garnish and place the slices on top of the vegetables. Pour the liquor over all. Cover the casserole and put in a slow oven (300 deg.) until the vegetables are done. Cook the cauliflower in boiling water until tender. Before serving place a cauliflower flower in each cavity made by removing the core. Pour the sauce over all.

Dixie Pecan Pie — Mix pastry dough, roll out and line a pie plate which has been slightly floured; line pie tin and crimp edges with dough. Pour in following filling made with: One cup brown sugar, one cup corn syrup, one teaspoon vanilla extract, one-fourth teaspoon salt, one cup whole pecan meats. Beat egg yolks with milk, mix sugar and flour, add to eggs and beat well. Add syrup, vanilla, salt and pecans. Bake in moderate oven (375 F.) for 50 minutes.

In Defence of the Tight Lacers

By LOGAN CLENDENING, M. D.

Have tight corsets proved harmful.

When the present corset fad began to be fashionable almost a year ago. Enough time has, therefore, elapsed for us to begin to find out whether these predictions have been true. If they are a man-ezine this week a long, and story

HOW ARE YOUR NERVES?

Crosley! Dentine! Can't sleep? The really Worried due to female functional disorders? Then try Dr. Dafoe's Kruschen Tablets Compound, well known for over 60 years in helping end weak, run-down, nervous women. Start today!

about the effects which it had on women, with pictures of young girls tightly laced, and showing by the expressions on their faces excruciating anguish.

In a clinic which admits nearly 100,000 patients a year, I find that not one such case has been observed. In two large, fashionable hospitals in New York and one large, fashionable hospital in Chicago, (I omit names for obvious reasons), the alleged victim of the tight-lacing fad would be very likely to permit me here) my inquiries revealed also no real grounds for the fears that had been expressed.

During my professional career I have gone through periods of fashion of this kind. In an earlier day I used to be accustomed to pull the strings of my mother's corsets. My self-reliance predicted that this would bring her to an untimely grave, she died at 82.

I now say, on autopsy, a real lobulated liver—a liver almost cut in half—undoubtedly from the effects of tight lacing. The body was that of a woman of 91 years.

x x x

"BEING TICKLISH" IS A MYSTERY

What does "being ticklish" mean?

This is, indeed, a mystery. The problem cannot be explained why a person will be extremely sensitive to the intrusion of the fingertips of another person, while not feeling any discomfort from rubbing himself on the floor with the back of his fingers.

The learned Journal of the American Medical Association says, "Ticklishness has been described as a deep tickling reflex, which is brought about by peripheral stimuli in not sufficient quantity and kind to produce laughter. It is allelied by stimulation to the end organs of certain large tendons or aponeuroses, or of the periosteum of certain bones, especially the ribs. The areas in which such pressure provokes laughter are the lateral walls of the thorax, axillae, abdomen and flanks.

Laughter seems to be the real crux of the matter. Persons are generally ohthinkable the tonus of all the muscles of the body. You do not become ticklish unless you laugh. Physiologists have explained that the laughter center is activated when the stimulation is self-induced is due to the fact that the stimulus is not prepared to laugh. Which explains why "tickling" acting in a non-technical language, that some people are ticklish and some people are not.

x x x

QUESTIONS AND ANSWERS

D. M.: "How can I remove nicotine stains from my fingers and lips?"

Answer: The brown stain which occurs on the fingers of chronic smokers and on the lips of pipe smokers is colorless, turning brown only on aging. Any tobacco when chewed produces a brown stain, whether in liquid. This is an oily substance and easily becomes embedded or rubbed into the skin. I do not know of any method which is more clear-cut with cigarette smokers than with cigar smokers. I think the reason is that it is with cigar smokers. The best way to avoid it is to wash your hands before smoking. Then the use of petrolatum or wax pomade is also the best way to prevent it, except by pumice stone.

Special Services Of Redecication At Stirling Church

Stirling (Special) — The auditorium of St. Andrew's Church will be filled for both morning and evening worship on Sunday when Rev. R. W. Rowland, pastor, and former pastor of the Stirling charge, conduct special services of re-dedication which marked the completion of extensive renovation work on the church building.

Steeple Destroyed by Storm

When the wind storm of last Fall partially destroyed the steeple on the church, the congregation set to now tower to replace it was undertaken by the congregation and recently this work was completed by Rev. Fred Lewis, of Belleville, working to specifications planned by Mr. J. Arnold Thomson of Belleville.

The services Sunday with Rev. R. Lewis, of Belleville, former pastor, guest speaker, included a brief consecration of the renovations conducted by him. "Two splendid messages by Mr. Rowland, who has served here for eight years served the people of the Stirling district for a number of long to be remembered by many friends. The service included special music by the church choir under the direction of G. L. Jackson, with Mrs. Jackson, organist, with solo work by Mrs. F. Jeffrey, soprano, and William Reynolds, baritone.

Choosing his evening text from the book of Haggai, chapter 2, verse 9, "the glory of this latter house shall be greater than the first former," the speaker said, "this was the day in this church's history of the past and depreciation of the present and future harmful, but spiritual and material things we should look forward to historic days of achievement and of great accomplishment." The greatness of the future civilization, he said, depends on the spiritual life of the people.

Failure of homes, churches, and schools are not measured in dollars and cents, but in character and unsupply figures to give you these coals. But associated with the building of the

January Fashion Clearance

The Selling Event of the Season

OUR ENTIRE STOCK OF
DRESSES
DRASTICALLY REDUCED

A Special Group of 50 Dresses, Clearing at
$10.00

All sizes from 14 to 42 in a wide assortment of colors.

NELLIE SMITH
Kresge Bldg. (Upstairs)

DR. DAFOE'S COLUMN on the QUINTUPLETS and the Care of Your Children

The Bionne Quintuplets are just about through this stage now. Marie lost the first tooth a few weeks ago and now the remainder teeth is showing through the gum. The other girls are going through the same process.

While these permanent teeth are coming through and the baby teeth are disappearing, the child still must go on eating and chewing his food. This is what makes the six-year molars so important. Temporary teeth are provided them for just this emergency. While the sets of teeth are changing, these four molars are the grinders that chew up the food.

But this very important work isn't all these teeth do. They have another purpose in that they act as anchors to the rest of the jaw while the other teeth are developing. Dentists tell me that all too often these very important teeth are neglected until they have to be extracted. When this happens the proper balance and relationship between teeth in the upper and lower jaws is lost and so the whole arrangement of the rest of the permanent teeth is affected too. You can see why some dentists call them the cornerstones of the teeth. But the health of teeth of every child should be brushed and cared for just as if they remained there that later on. I am pleased to note how parents realize the importance their children take better care of their teeth than in my own childhood. Do you know, by the way, that Shakespeare gave special praise to parents for their children? In Coriolanus you find:

Bend their looks,
And keep their teeth clean.



8 PERSONS LOST IN PLANE CRASH OFF BALI ISLAND

Plane Was Travelling from Batavia in Java to Australia When it Fell Into Sea

FIVE PASSENGERS

One of Lost Passengers is Leonard Learoyd Who Left London January 12

BATAVIA, Java, Jan. 22.—(CP-Havas)—Five passengers and three members of the crew were killed yesterday when the plane in which they were travelling from Batavia to Australia crashed into the sea off the island of Bali.

One of the passengers killed was Leonard Learoyd, director of Lustre Fibres Limited, subsidiary of Courtaulds Ltd., textile manufacturers, Learoyd left London Jan. 12 on business for Lustre Australasia.

Two others were identified as Harper Johnson and a Mrs. Wright, both believed to be Britons.

Recruiting Unit of R.C.A.F. Begins Tour of Province

OTTAWA, Jan. 23 ((CP))—A mobile recruiting unit of the Royal Canadian Air Force today began a tour of the province of Ontario, starting south to the St. Lawrence to provide enlistment facilities for outlying towns and rural districts.

The National Defence Department said 20 R.C.A.F. recruiting centres have been established in key cities throughout Canada but there is no plan to open more applications to commissions or enlistment to residents of towns. The mobile recruiting unit is satisfactory, it is likely similar units will be organized to tour the country.

The Defence Department said: "With the British Commonwealth air training plan being geared to a higher ratio, every opportunity is being extended to those Canadians who may feel an urge to serve their country in the R.C.A.F. Although many applications have been received, this should not discourage others from coming forward."

Increase in Price Of Cigarettes Predicted

TORONTO, Jan. 23—(CP)— Increase in the price of cigarettes is expected by tobacco dealers, the Toronto Evening Telegram said. The dealers expect an increase in the excise tax will be made in the next federal budget.

"The expectation is that cigarettes will be sold in packages of 10 for 15 cents, the prices which prevailed during the last war," the paper said. "Present large packets may cost 35 cents.

The paper said an increase in the excise tax from 84 to $5 per thousand on cigarettes is expected. The last tax increase from $3 to $4 per thousand was made about three months ago and brought about a reduction in the number of cigarettes in each package.

"When the tax was raised last autumn from 20 to 25 cents per pound, the price of smoking tobacco went up accordingly," the paper said. "Wholesalers in some instances absorbed this advance, but in the event of further excise increases smoking tobaccos will advance proportionately."

Roslin

Roslin—The January meeting of the Women's Institute took the form of a pot luck supper and social time. The meeting in the Anglican Church Hall on Thursday evening, January 11th. There were about thirty present. All enjoyed a delicious supper and lesson followed in playing progressive euchre. The president has secured some sewing to be done for the Red Cross.

The school re-opened on Thursday after being closed for several days as the teacher was ill.

Mrs. Frank Tracy who has been ill at her home here for the past month was removed to the Hamilton Hospital on Wednesday.

Master Bobbie Odlum is seriously ill with Pneumonia in Belleville Hospital.

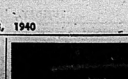
The regular meeting of the St. Andrew's Helpers was held Tuesday evening at the home of Mr. and Mrs. Wm. White. The attendance was small owing to the stormy night.

The Roslin hockey team played their first game against Zion Hill hockey team in Tweed rink on Wednesday night. The Zion team won the game.

There were no services in the village churches on Sunday due to the storm.

Mr. Wm. White attended the meetings of the Hastings County Council in Belleville during the past week.

Mrs. J. Chisholm has been ill for the past week.



Andy's got your goat Scott Jones etc. or and Mickey Rooney. In the brand new Hardy Family hit, "Judge Hardy and Son," now on the Belle screen.

Effort to Negotiate New Treaty For Waterways Project Made

Canadian and U.S. Experts Gather at Washington to Discuss Project

WELCOMED BY HULL

Washington, Jan. 23—(AP)—Canadian and United States experts went into conference today in an effort to negotiate a new treaty for co-operative development of the long-debated St. Lawrence-Great Lakes project at an estimated cost of $500,000,000.

Emphasizing the magnitude of the proposal of an inland waterway for commerce vessels with huge power plants along the Canadian-United States border, one of the experts said: "It will be the greatest engineering undertaking since the Panama Canal."

State Secretary Cordell Hull, greeting the Canadian delegation, pointed out that as a result of obstacles raised to the treaty offered in 1932, both nations had decided "to reopen negotiations on a new basis," but he gave no hint of what changes were contemplated. The 1932 treaty was rejected by a close vote in the United States Senate.

"In a world in which so much of international relations arise out of unhappiness," Hull said, "it is gratifying to be able to join on a project which is constructive, and whose object is to improve the economic well being of the peoples of both countries."

President Takes Part

President Roosevelt, for many years an advocate of the Lawrence-Great Lakes development, conferred with the Canadian delegation before it resumed negotiations with the Canadian experts.

The United States is represented by A. A. Berle, Jr., Assistant Secretary of State; Thomas H. Eliot, Solicitor Department, and John Hickerson, State Department specialist in Canada.

The Canadian mission, led by Dr. O. D. Skelton, Under-Secretary of State for External Affairs, included Col. Hugh Cuy, J. L. Ralston, W. F. Hogg and Oliver Lefebvre, Loring C. Christie, Canadian Minister, is aiding the Canadian group.

Two Major Questions

The negotiations open in the today where the delegates left off at a conference in Ottawa on Jan. 9-10. A joint statement issued at that time said the discussions had resulted in 'clarification' of engineering and financial problems involved.

Two major questions to be decided are to represent the share of the cost to be borne by the United States, and whether the international boundary should be developed by a single dam or two dams.

President Roosevelt already has expended funds on the proposed project, including the Chicago Canal. It is understood that the United States will assume the greater portion of the cost of New York. No figures, however, have been made public.

2nd Thurlow

2nd Thurlow—The 2nd line Neighbors' Aid Society met with Mrs. Fred Reed Ladies at the home of Mrs. Chas. Kleri on Wednesday, January 17th. About 40 were present. The president, Mrs. Greatrix was in charge of the meeting and Mrs. R. Haight at the piano. All sang the opening hymn followed by prayer in unison. Mrs. W. Gray gave an address of welcome to the Front Road ladies and Mrs. A. Slade responded. After the business was attended to an interesting program was enjoyed. Mrs. Geo. Conners gave a splendid paper, "Temperance." Mrs. Fred Reed improved helpful and interesting. Mrs. F. Doxtator read a piece entitled "A voice from afar". Mrs. R. Vrieland sang and Mrs. S. Grilly played "There's no place like home." All joined in singing the chorus. Mrs. D. Lemming gave a splendid paper on "Our obligation to the new corner to Canada" which was well given. Miss Lorena Haight favored with an instrumental selection. Everyone joined in singing "Jingle Bells". Mrs. A Greatrix gave a paper on "New Year's past and future" which was also enjoyed. Mrs. F. Haight sang a hymn accompanied by Lorena. Mrs. A. Mitchell gave some riddles and F. Haight read a clipping on "German tea." Mrs. R. Grilly gave two recitals, Mrs. R. Craig and Mrs. A. Mitchell winning the prizes. The meeting closed by singing the National Anthem and Grace. A lovely lunch was served by Mrs. Kleri and her convenors.

Mr. and Mrs. W. Gray spent spent Tuesday evening with Mr. and Mrs. Chas. Gross, Prent. Road.

Mr. and Mrs. G. Atkins and children spent Sunday with Mrs. Barnum and Myrtle.

Mr. and Mrs. R. Chambers and family, Gilead, had tea on Friday evening with Mr. and Mrs. F. Haight.

Mr. and Mrs. John H. Craig and boys Alex and Jack motored to Toronto College, visited with Mr. and Mrs. Harry Frederick, Trent Road, on Monday.

Mr. and Mrs. F. Doxtator and Mary spent Sunday with their daughter and husband Mr. and Mrs. Percy Ketcher, Jr.

Mr. and Mrs. J. Donaldson, Miss Belle and Mable Clarke and Mr. R. Hall visited with Mrs. Ann Hall, Front Road, one evening recently.

Mrs. Ina Little, Consecon, spent Sunday with her aunt, Mrs. Chas. Hutchinson.

Mr. and Mrs. Percy Sprackett entertained the following to tea on Friday evening in honor of the birthday of their son, Reginald. Misses Lorena Haight, Doris Atkins, Mable Goddard, Mary Chambers, Vera Sinclair and Mildred Day and Messrs. Manley Mitchell, Clinton Grilly, Lorne Doherty, Oscar Post, Ralph Greatrix were present. Games and music were enjoyed during the evening and a social time enjoyed by all.

Mr. and Mrs. J. Donaldson and daughter Margaret spent Saturday in Kingston.

Mrs. C. Bird spent a couple of days at her home here, Mr. and Mrs. Chas. Sprackett.

Mr. and Mrs. W. Gray and Wesley and dinner with Mr. and Mrs. Orley Parks and boys, Mount Pleasant, on Wednesday.

Mr. and Mrs. Percy Sprackett and family visited relatives at Wellington Lake on Sunday. Owing to snow and bad roads they were unable to return home till Wednesday afternoon. Mr. D. Leeming attended to the cattle and chores.

Mr. and Mrs. G. Woods, Sidney and Mr. and Mrs. D. Atkins visited with Mr. and Mrs. F. Mitchell on Monday night.

Miss Helen Thompson and Mr. Ralph Greatrix took part in the Christian Endeavor Play at Trenton Sunday night.

Mr. S. Powers Sr. spent the week end with his wife who is ill at the home of his son and wife, Mr. and Mrs. E. Bowers, Belleville.

Mrs. A. L. Snider who is staying with her son Mr. H. Snider of Toronto, has improved since her slight accident and is able to be around again.

Mr. and Mrs. Arnold Mitchell and daughter and Mrs. Mounsell visited with Mr. and Mrs. D. Atkins on Friday night.

Mr. and Mrs. A. Greatrix attended the funeral of the former's aunt, the late Mrs. Brown at Point Anne on Saturday afternoon.

Several of the young people attended the concert at Tabernacle Church on Friday night.

Enjoyable At-Home Sponsored by Bancroft Badminton Club

Bancroft — The Bancroft Badminton Club held their Annual Bridge, Euchre and Dance in the Community Hall last Wednesday evening. The hall was gayly decorated with streamers and balloons and Christmas cards from about fifty ten-thirty and dancing commenced. After lunch novelty dance arrangements added to the merriment in the form of a streamer dance, balloon dance, lucky spot dance, during which noisemakers were distributed among the dancers.

Bancroft seemingly missed the heavy snowstorm and high wind which struck the southern portion of the county Saturday. Light snow fell during the day but of no consequence.

PLANS TO EXPAND NAVY LEAGUE

Through League Men of Royal Navy and Merchant Marine Will be Encouraged in Great Task

Toronto, January 23—Succeeding sensational events at sea have widened the interest of citizens generally in the activities of the Navy and Merchant Marine. This is reflected in the active support by public-spirited men and women in the work of the Navy League of Canada.

The War Service Board of the Ontario Division, under the Chairmanship of Colonel J. E. Kirkpatrick, Toronto, is engaged on plans to expand the Navy League in this province, to carry on its work on an increased scale of assisting seamen and their dependents, and of the particular activities of the League will be to send aid to shipwrecked sailors, victims of submarine torpedoes and mines.

Through the Navy League of Canada the Royal Navy and Royal Navy and Merchant Marine services will be encouraged in the great work of facing hardships and dangers. So far, the heavy brunt of the fighting has been borne by the men of the sea.

It is pointed out by Colonel Kirkpatrick that during the last war, the Navy League of Canada was organized and raised upwards of two million dollars to help disabled seamen and their dependents, as well as promote the establishment of Sea Cadet Corps. Through the Navy League, 15,000 Ontario boys have been given Sea Cadet drill, and day 1,500 of them are serving King and country on the high seas.

The Navy League of Canada has urged for a number of years that a larger proportion of seamen on British and Canadian vessels should be Canadian born. Though an Inland province, Ontario should play a prominent part in the building of Canada's shores, according to the General Secretary of the Ontario Division. This has been re-emphasized since the British Merchant Service has been recognized as an integral part of the fighting forces, and as the richest Canadian province, its agricultural and industrial products must share in the protection of this defence service and will, therefore, be foremost in backing the Navy League in its efforts to aid the men of the high seas.

Eldorado

Eldorado — Mr. and Mrs. Will Chambers and family spent Saturday evening at the home of Mr. and Mrs. Robt. Blakely.

Mr. and Mrs. Ernest Bigden and Mr. and Mrs. George Burley and boys were entertained on Sunday to supper at the home of Mr. and Mrs. Earl Wartman of Cooper.

Rev. and Mrs. G. Crabbe were guests of Mr. and Mrs. Jack Empey on Tuesday evening.

Church at Eldorado and Cooper was cancelled owing to the deep snowstorm which swept this country on Sunday.

Mr. and Mrs. Robert Blakely spent the week end with Mr. and Mrs. Harold Comerford.

Miss Rietta Severin of Bancroft is spending a few days with her friend, Miss Molly Hunter at Bancrockton.

The Band of Hope Mission Band held their January meeting at the home of Mrs. Clifford Chambers.

The president, Bancroft presided and opened the meeting with a short business period with the secretary read by Beatie McCann. The roll call was responded to with a Bible verse. Two selected ten members and seven visitors were present.

The Worship Service opened with quiet meditation. Hymn was read by Beatie McCann and the Worship story, "John Mark Helps Paul" again was given by Annie Holmes. A letter from India was read by Beatie McCann and a prayer by Donna Parnell.

The new officers were installed by Rev. G. Crabbe. The Study Book talk "Sheep of the Pumpa", was very interesting as outlined by Mrs. Will Blackburn. The meeting closed with prayer by the president, after which a few games were enjoyed. Lunch was served by the where a birthday cake was passed in honour of the birthday of Beatie Chambers and Vivian Post. All left feeling a very happy time had been spent. A vote of thanks was moved Mrs. Chambers by Beatie McCann.

Mr. and Mrs. Ross McAdams visited friends at Thorold and Allanburg last week.

Mr. and Mrs. R. Armstrong and Master Douglas were guests of Mr. and Mrs. J. Donly on Sunday.

Mr. and Mrs. R. Martin of Cobourg were week end guests of Mr. and Mrs. C. Holly.

Mr. and Mrs. Wood of Frankford was visiting relatives and friends at Bannockburn last week.

Mrs. Milton Chambers, who has been spending the past months here, left for her home at Amerold, Sask., on Monday. Her sister Mrs. Irene Blakely accompanied her as far as Belleville.

Miss Jean Ruckstuhl spent the week end at her home in Stoney Creek.

Mr. and Mrs. Gerald Blackburn and baby were Sunday guests of Mr. and Mrs. Cecil Blackburn.

Mr. and Mrs. A. MacKenzie of Deloro, Mr. and Mrs. Harry McCoy were Sunday guests at the home of Mr. and Mrs. Fred Chambers.

Eldorado and Union Young People met at the home of Beatie McCann Thursday evening at the Union meeting. There were thirteen members in attendance.

'KING MUST GO,' CRY OF HOUSE

(Continued From Page One)

Men at Top Responsible

"If an organization is not succeeding in its efforts men must accept the responsibility and he is the man at the top," the Conservative leader declared. "If present conditions justify action, then the place to start is at the top. I do not suggest a Dominion general election although I think one should be held in the near future."

Drew defended the legislature's right to take a lively interest in prosecution of the war, charging that "one would think that this was a private war and that only Kings and a few selected friends should take part, and that the only place it could be discussed properly is in the House of Commons."

Denies Any Intention of Playing Politics

"The paramount thing before us is the winning of the war," he said, "and some would have you believe that President Hepburn and I had no right to discuss the prosecution of the war. I think Mr. Hepburn is on the right track and I am with him, and I shall be heard from time to time when the occasion arises."

Denying any intention of playing politics. It's time for patriotism. Liberty has always been no less Liberals because of the fact they expressed disapproval of the misconduct of our war."

HOUSE TO RECESS

(Continued From Page One)

It is also to be called a perfect Federal action may have on provincial revenues.

Leopold Macauley (Con. York South) asked the Premier if he would call a meeting of the commission, on Dominion-Provincial relations, "which would be presented in Ottawa."

"What will the mechanism be?" asked Mr. Macaulay. "Will it be filled at Ottawa and then sent to the provinces, or will it be held at Ottawa and legislation based on it be brought down by members of the legislature?"

"I know as little as my Honourable friend does regarding the procedure to be followed," replied Premier Hepburn.

Mr. Challies Alarmed

The Ontario Conservative leader from George Challies (Con. Grenville-Dundas) said he was somewhat alarmed over reports that the contemplated Canada-United States agreement would give St. Lawrence development templates a single-stage development, rather than the step-by-step plan for a two-stage development.

Mr. Challies said immediation of an addition 20,000 acres of land at Morrisburg would be required by the single-stage development.

Premier Hepburn said he could not answer questions while agreement was being drafted. He expressed confidence that Hon. T. A. Crerar, Minister of the Ontario Hydro-Electric Power Commission, would look after the engineering problems from Ontario's standpoint.

May Set Up Board

Setting up of a board in Ontario to regulate the speed of motor trucks in the highway transport industry, which Premier Hepburn declared was urged on the Minister of Highways (Hon. Thomas McQuesten, Hamilton-George).

"One of the chief difficulties in the present set-up is that there is no control whatsoever of rates, which control is the chief entity on the legitimate, reputable transportation agencies," he said in the House today.

Establish Hours of Work

"This board should have power to deal with applications for the issue, renewal and transfer of licenses to public commercial vehicle operators and particularly, should have power to establish hours of labor and rates of pay for drivers, as a tariff of freight rates for this vital industry."

Mr. Strachan suggested some method of appeal be set up for truckers whose licenses are revoked whose licences are suspended by the Securities Commission. Giving to one man of power such as Mr. Tabernacle to appeal to the courts but didn't bind the insurance superintendent from exercising his authority.

J. Frank Kelly (Lib. Muskoka-Ontario) urged Ontario undertake a drive to bring tourists from the United States. The increased tourist influx to be expected from the cutting off of European travel for the duration of hostilities would demonstrate fully the wisdom of keep, the tourist trade in Ontario at home instead of letting them go to the New York World's Fair.

Heenan Named to Senate

A rumor that Hon. Peter Heenan, Minister of Mines and Forests, may be appointed a senator, was mentioned by Mr. Kelly. No one was more deserving of the distinction.

"He has notably served the Province and the Dominion long and well", he said. "Perhaps his greatest single achievement has been tireless campaign in and out of season, often in adversity, for the establishment of proper old age pensions, for those whose life-work has been the conquering of the forces of nature

SMALL INVESTORS GETTING CHANCE TO HELP IN WAR

Finance Minister Working on Plan for Investment of Small Savings

CANADIANS THANKED

Ottawa, Jan. 23.—(CP)—Canadians of modest means, many of them unable to invest in the first loan of the second Great War because of the lower over-subscription, are going to get a chance to play their financial part in the Dominion's war effort.

Finance Minister Ralston, in thanking Canadians for the overwhelming support given last week's $300,000,000 loan, gave small investors this assurance.

He was not sure just what form the new program would take. But he said the first loan of the present war for war loan bonds had rolled total subscriptions to $716,791,850 showed that the Canadian people in less than a small investor "could at any time put his savings into some sort of a war loan security of suitable small denomination."

Urges Regular Savings

"It has been decided to institute such a program," said Col. Ralston. "What the plan will be I cannot say at present but regular savings by giving the citizen of modest means an opportunity to buy war bonds even when a war loan campaign is on—to invest those savings in Dominion war savings securities of small denomination."

The Finance Minister said the plan might be along the lines of the war savings certificates of the last war. As soon as details are worked out they will be announced.

Col. Ralston spoke over a nationwide network of the Canadian Broadcasting Corporation and was introduced by Hon. Norman Rogers to people by representatives of the provincial governments and the nine Dominion provinces.

Many Speakers Heard

Premier Hepburn of this Dominion thanks you all," he said, "and I am sure he expresses satisfaction lead to complacency.

"After the tremendous experience of last week's striking success, the task is to keep on at the job—and rest' but 'carry on,' "Col. Ralston declared.

Premier Hepburn spoke from Ottawa as did Sir Gerald Campbell, British High Commissioner to Canada; Count Robert de Dampierre, French Minister to Canada; Jan Victor Podcokt, Polish Consul General in Canada.

GILEAD W. M. S.

The January meeting of Gilead W. M. S. was held at Mrs. Wilfred Huffman's with Mrs. Sadler in charge. In the absence of the president, the vice president, Mrs. Wilfred Huffman read the call to worship. The Scripture lesson was read by Mrs. Jesse Reid. Several members led in sentence prayers. Roll call was answered with a verse of Scripture.

Mrs. E. Yorke gave a chapter from the Study Book "Moving Millions". Mrs. W. H. Sadler in her reading stressed the fact that it is possible to serve the Lord and do His will while engaged in the normal tasks of everyday life, ie, washing dishes or serving meals. Miss Annie Clare gave a piano solo in fine form. Mrs. Wilmot Clare sang as a duet "God is Love".

Letters of condolence are to be written to Mrs. Robert and Mrs. A. Balcanquel in their recent bereavements.

Miss Huffman closed the meeting with prayer. Collection amounted to $1.35.

HALLOWAY W.M.S.

Halloway Women's Missionary Society held their first monthly meeting of the year 1940 on Wednesday at the home of Mrs. Ernest Wilcox. The fifteen members and visitors present did ample justice to the delicious dinner served at noon, after which Mrs. Earl Bonter presided over the meeting. The opening devotions were conducted by the vice president Mrs. Ross Ray, Mrs. Arthur Wilson.

The roll call verses of scripture contained the word "Prayer."

Reports for the year were discussed, meeting places arranged and each member was asked to be responsible for securing secrets during the year.

The following were elected officers of the War Service Unit: President, Mrs. Bessie Spencer; secretary, Mrs. Harold Wilson; Treasurer, Mrs. Harry McMullen.

Reports on last year's activities were heard. The secretary, Mrs. Norman Townsend reported twelve members and twelve meetings last year. The treasurer, Mrs. Harry Townsend sent away fifty dollars as her allocation. Mrs. Arthur Wilson reported seven subscribers to the Missionary Monthly. Mrs. Ed Emerson, Baby Band secretary has enrolled five members since the formation of the Band in September.

Five members paid their membership fees for 1940.

A dramatization "Clinging to a thread" which summarized chapters two and three of the Study Book was capably presented, the following taking part: Mrs. E. Emerson, Mrs. H. Townsend, Mrs. H. Wilson, Mrs. Wilmot Clare, Mrs. C. Townsend, Mrs. E. Emerson.

The meetings was closed with prayer by Mrs. Herbert Townsend.

AIKEN'S W. A.

The Women's Association of Aiken's United Church met on Thursday at the home of Mrs. Harley Hinkle. A few men from the neighborhood added to the numbers, coming to enjoy the box dinner served by the ladies of the society at the noon hour.

The afternoon meeting opened with the new president, Mrs. Selburn Westover in the chair. After the theme song, prayer and hymn, the nineteenth psalm was read by Mrs. H. Hubble and the reading of the scripture, "Sign post for 1940" the given by Mrs. Jack McMullen.

The roll call was answered by New Year resolutions.

It was decided to continue the attendance prize for the coming year, with Mrs. Fred Moon and Mrs. H. Hubble as leaders. "Others" is to be the study for the year for 1940.

Mrs. Stanley Spafford, Mrs. Ken Bush, Mrs. Fred Moon, Mrs. S. Westover and Mrs. Harley Hinkle were named on a committee to look after the Red Cross work and buy the necessary materials.

An "At Home" was planned with Mrs. Earl Bush, Mrs. Sam Marshall and Mrs. Selburn Westover on the program committee; Mrs. Wm. Bush and Mrs. Wm. Wheeler to act on the "eats" committee.

A welcome was extended to Mrs. John Orr and Mrs. Edwin Adams, members of Centenary W. A. who were present. A letter of appreciation was read from Mrs. Chas. Kenney for a remembrance sent at the time of her recent bereavement.

The program consisted of readings "The End" by Mrs. Earl Bush; "Keep your grit" by Mrs. S. Spafford; "Ten ways to kill a society" by Mrs. Ken Bush and "As you go through life" by Mrs. R. K. Hubble and a solo by Mrs. Leon McMullen.

The new president expressed her appreciation for the work of the past year and asked for the continued support of the members. Mrs. Scott, who was present, moved a vote of thanks to the officers who had served during 1939. The meeting was closed with prayer by Mrs. Westover.



Loanna Durbin and Helen Parrish appear as rivals in the new musical drama, Universal's "First Love," the next attraction at the Capitol.

QUALITY
in Printing

Anyone with an elementary knowledge of printing, a few cases of type and a second-hand press can reproduce words on paper.

But if a message is worth conveying on paper it should command skilled workmanship and good machinery to give the greatest possible effect.

The Commercial Printing Division of the

Ontario Intelligencer

is staffed by skilled compositors, pressmen and binders who have at their disposal the latest and most accurate machinery for producing good printing.

Every piece of printing work entrusted to them, small or large, is given the same careful attention so that your message, whether on a post card or in a catalogue, will achieve the result you intend.

166 FRONT ST. BELLEVILLE PHONES 95 - 89

Information, advice and prices on your printing needs will be gladly given on request.

Flyers Move into Group Tie With Petes as Result Of 6-3 Win Over Redmen

Close-Checking Game Seen as Redmen Force Issue and Open Scoring

GOALIES STAR

With close checking dominating the pastime for the greater part and the Redmen setting the pace, the Air Force "Flyers" took the breaks to win 6-3 last night in intermediate O.H.A. game before a scant 800 fans at the Hume Arena. The win elevated Toots Holway's "airmen" into a tie with the Peterboro' Club in the district O. H. A. group.

Following a rather tame initial period that saw Belleville lead for the greater part, the frame ended in a tie-all after the Air Force had been awarded a goal when Catherall booted the rubber into the Redmen's net via the football route of a counter. In the middle session, however, penalties dominated the play that saw the Air Force score two goals by three-man combination plays and the Redmen click for a singleton. Break-aways gave the Air Force two more goals in the last two minutes of play as the Ballerfield team had moved into the offensive in an effort to even matters. Although not always whether a rough game an even dozen penalties, including a misconduct to Lemieux of the Air Force, were meted out by Referee Armstrong, eight going to the "Flyers."

Goalies Star

Both goalkeepers stood out as both Gibson and Hinton made outstanding sensational saves. Irvine carried the bulk of the Air Force defence work with Coach "Speed" St. Louis playing the full sixty minutes for the Belleville team and adding to his prowess with many fine rushes from his blocking point of defence. Team-mate Harry McCreary played 55 minutes of steady hockey. Along the front lines Gathercrod, Molloy and Lemieux looked the best for the winners, as the Jackmen, Yates, Barriage and Whitmer looked in good performances for the losers. It marked the fourth consecutive loss for the Redmen. Legris was the only player to get more than one goal, his counters going to the senior Air Force forward as a result of his assist from Goalie Hinton, who left his cage to pass directly onto Legris' stick for final goal.

The shots on net by periods were:

Belleville	5-13	9-15	3-13
Air Force	5-13	9-6	9-16

The Teams: Air Force — Goal, Gibson; defence, Dwyer, Irvine; centre, Holway; wings, McNabb, Lemieux; subs, Higgins, Cameron, Legris, Baldwin, Gathercrod and Dunning. Belleville—Goal, Hinton; defence, St. Louis, McCreary; centre, C. Jackson; wings, Harbinson, Jackson; subs, Levesque, Yates, Whitmer and Storms.

Referee A. W. Armstrong, Oshawa.

Summary:

1st Period

Belleville, C. Jackson (Barriage)	:44
Air Force, Gathercol (Legris)	6:25
Belleville, Barriage	7:09
Air Force, McNab (Lemieux)	15:10

Penalties — Lemieux, Levesque, Cameron and Gathercol.

2nd Period

Air Force, Legris, (Baldwin, Dunning)	4:31
Belleville, C. Jackson, (Barriage)	7:59
Air Force, Lemieux, (Baldwin, Irvine)	16:06

Penalties — McCreary 2, Yates, Lemieux and Cameron.

3rd Period

Air Force, Irvine	17:05
Air Force, Lemieux	19:12

Penalties — Cameron, Irvine and Lemieux, (misconduct).

DEAN MUST PROVE ARM IS ALL RIGHT

Famous Pitcher Must Deliver for Cubs or Take Salary Cut

Chicago, Jan. 22 (AP)—The salad days are over for the once-mighty Dizzy Dean until he can prove that the pitching mound that he isn't just another ball-player.

Phil Wrigley, who signs the checks of the Chicago Cubs, made this clear yesterday on receipt of Dean's unsigned contract for the second time. Accompanying the document was a long letter which attempted to explain to some extent Dean's ineffectiveness in 1939.

"I will gladly pay you anymore on past performance," said Wrigley. "We're Dean fans and that we expect in the future.

Dean collected $40,000 for striking 13 games the past two years—never in 1938 and six in 1939. The right-hander asserted in Dallas recently that the Cubs have offered him $50,000 OFCO.

Wrigley wanted it understood that there was no bitterness in the amicable negotiations with Dean.

"Dizzy's letter was swell," Wrigley said. "He gave me several reasons why he thought he would be okay this year."

Wrigley left the impression that he would probably work out an agreement with Dizzy whereby his salary could be determined after the season if Dean regains his winning form.

AT THE ARENA

TONIGHT
PUBLIC SKATING

WEDNESDAY
Junior O.H.A.
PICTON vs. BELLEVILLE

THURSDAY
BOOSTER NIGHT
Belleville Juvenile League Hockey

FRIDAY
No better sporting entertainment than being present at the "Ex" Men vs. M.O.N. Carnival Friday night. Champion flyers skaters from Toronto Stading Co. and the Minto Skating Club of Ottawa—the most colorful event of the season.

Tickets on Sale at Bill Cook's, Phone 1500.

Hockey Scores

Michigan-Ontario

Holabaugha 2, Stratford 2
London 3, Pontiac 3

Ontario

Goodyears 7, Peterborough 1
Young Rangers 6, Kingsway 4

O.H.A. Senior

Port Colborne 7, Galt 4
Hamilton B. Kilties, Niagara Falls 2

O.H.A. Intermediate "A"

Trenton R. C. A. F. 6, Belleville Orilla 4, Orillia 4, Trenton 2
Collingwood 4, Gravenhurst 2

O.H.A. Intermediate "B"

Hamilton 6, Niagara Falls 2
o-New Hamburg 3, Stratford Perths 2

Huntsville 6, Parry Sound 2
Durham 8, Markdale 1
Acton 10, Paris 4
Owen Sound 5, Owen's U. 4
Preston 5, Elora 4
Listowel Maple Leafs, Arthur 4
Glencoe 9, Alvinston 1

O.H.A. Junior B and C

U.C.C. 13, Barrie 2
Kitchener 4, Galt 0
Georgetown 12, Huntington 3
Milton 7, Acton 5
Port Colborne 2, Grimsby 2
Simcoe 6, Brantford C's 1
Preston 10, Port Dover 2
o-Aurora 5, Barrie 5
Penetang 5, Orillia 4
o-Kingston R.C.A.F. 6, R.M.C. 5
o-Cobourg 2, Lindsay 1
Oshawa, Trenton-Borough 3
Waterloo 6, Stratford 4
Bolton 8, Guelph 2
Belleville 13, Picton 7

I.O.H.A. Senior

Hamilton B. Kilties 3
Ontario Juvenile

Haliburton 5, Bobcaygeon 3
Midland 5, Penetang 3
Palmerston 5, Arthur 4
Norwood 8, Peterboro 3
Midland 5, Barrie 3
Preston 8, Kitchener 3
Harriston 5, Palmerston 4
Exeter at Clinton postponed.
Owen Sound at Walkerton postponed.
Arnprior 8, Renfrew 0

Ontario Junior

Pembroke 7, Renfrew 6

Upper Canada Valley

Smith's Falls 15, Ottawa Dominions 5

New Brunswick Central Senior

Sackville 17, Moncton 11

Northern Ontario Senior

Port Arthur 6, Geraldton 2

Ontario Senior

Creddon 2, Hensall 1
Exeter at Lucan postponed.
Tillsonburg 6, Simcoe 2
Truro 7, Pranzis X., Univer. 6

Quebec Senior

Annapolis 3, Berwick 2

Cape Breton Senior

Glace Bay 8, North Sydney 2

Saskatchewan Senior

Saskatoon 6, Moosejaw 5
West Kootenay Senior
Trail 3, Penticton 2

Alberta Senior

Olds 12, Edmonton 4

Ambers Picks H. Armstrong To Retain Title

New York, Jan. 22.— (AP)—On the theory that the way to find out who will win the Henry Armstrong-Pedro Montanes welterweight championship tonight is to watch Sugar Garden tomorrow night to ask a few questions, Manager Al Mattison

AUTO FINANCE

AUTO LOANS
REFINANCING

On terms and at rates which you will find most reasonable. Why not consult your own bank manager? Or, if you prefer, write or visit us. Quick and confidential service. Ask for booklet. Let the owner state: Deal with confidence with the largest company of its kind in Canada.

D. MARSHALL
27 Bridge St. E. Phone 3171
Representing
CAMPBELL AUTO FINANCE
Windsor, Hamilton, Toronto, Ottawa

DR. ROBT. H. EMPSON
OSTEOPATH
X-Ray
Phone 443 281½ Front St. 17-Jan

Business Directory

STOCKS & BONDS

RIGGAR and CRAWFORD, MEMBERS Toronto Stock Exchange, 1918, Ross S. Salisbury, branch manager 82-tf

MINERAL BATHS

MINERAL BATHS and MASSAGE. The finest treatment for Neuritis, Arthritis, Rheumatism, Lumbago, Sciatica, Colds, or Separate parlors for Ladies and Gentlemen. Turkish Baths Phone. Electric Baths. Phone 1182. "THE HEALTH INSTITUTE" 221 William St., Belleville.

CHIROPRACTOR

A. WYATT, PH.C., Chiropractor and Drugless Therapeutist. Specializing in Baths with oil and alcohol rub; colonic irrigation; electric treatments; examination; massage; sinus suction treatment for sinus conditions. Office hours, 9-12, 2-5. Phone 900. Lady attendant.

A. E. and H. A. HAMILTON, Ph.G. Chiropractors, and Drugless Therapeutists, Specializing in Electric Diagnosis and Treatments. Ultra-Violet and Short-Wave Radiation. Application of Tonnis and Electrical Treatments. 257½ Front St., Bell Block, Phone 1276.

INSURANCE

The thought of Fire loses half its terrors when you are protected with our Fire Insurance.

SANDY BURROWS
and
HOWARD FROST
LIFE and FIRE INSURANCE
243½ Front St. Phone 492

HALL & EARLE
General Insurance, Fire, Automobile, Accident and Plate Glass
272 Front St. Phone 1158w

LEGAL

R. GORDON ROBERTSON, BARRISTER, Etc., Solicitor, Notary Public, Suite No. 1, 236½ Front St., Belleville over Quinn and Robertson's Phone 2000. 227-tf

PONTON and PRINGLE — William M. Ponton, K.C., Robert A. Pringle Barristers, Solicitors, Notaries Public, Commissioners, etc. Solicitors for Bank of Montreal. Offices: Corner of Front and Bridge Streets, Belleville. Telephone 28 Bridge Street East, Belleville, Ont Telephone 28

CAMERON and CAMERON, Barristers Solicitors, Notaries Public, etc. Dominion Bank Building corner Front and Bridge Streets, Belleville, Ontario.

R. V. WILLS, BARRISTER, SOLICITOR, Notary Public etc. 15 Campbell St., Belleville. Telephone 74. Money to loan on mortgage. 51a-tf



When the heating season is drawing to a close, it is time to suggest a few precautions to be taken when shutting down your heating plant.

First, be sure to leave a layer of ashes on the grates.

Next, close all flue dampers and dampers. This will prevent the free circulation of the air which will from circulating through the furnace and causing the heating surfaces and grates to burn out.

If your heating plant is of the steam or hot water type, I also suggest that you drain off all the water in the boiler. This will get rid of any sediment that may have collected in your boiler during the winter. But be sure to again fill the boiler to the normal level—do not let it stand empty during the summer. If you follow these precautions you will only save on repair bills but you will also prolong the life of your furnace. (21)

HOW TO OVERCOME ITCHING PILES

If you are annoyed with itching piles or rectal soreness, do not neglect the same, for relief and cure operation, any itching, soreness or painful passage of stool, is nature's warning that some ailment should be secured at once. Per this purpose from J. H. McKeown or any druggist, a package of Hemsoid and use as directed. This formula, which is used internally, quickly relieves the itching and soreness and aids in healing the parts, tender spots. Hemsoid is highly recommended to easy to use and it seems the height of folly for anyone to risk the consequences of the simple remedy, which is so pleasant to use may be had at such a reasonable cost.

TO LET

6 ROOM, HOUSE, 8 BRASSEY ST. All conveniences; immediate possession. Rent $16. Phone 868. 232-31

HEATED APARTMENT (GROUND floor), very desirable, 318 Bridge Street East, near George; also situated in the Marshall Apartments. Beautiful large living room with coal fireplace, dining room, sun room, two bedrooms, kitchen, hardwood floors throughout, hot electric stove and refrigerator supplied, garage. Immediate possession. Exclusive agent, Geo. N. Gorman, 166 Front street, phone 99, house phone (after 6:30 p.m.) 687. 232-tf

THREE ROOM HEATED AND furnished apartment, all conveniences. Apply Mrs. Draycott, 34 Bridge East. 213-tf

HEATED APARTMENT — CONsisting of bedroom, sun room and bath. Situated in the Domenico apartments over the Belleville Bakery on Front street. Reasonable rent. Possession Jan. 31. Exclusive agent, Geo. N. Gorman, 166 Front street, phone 99, house phone (after 6:30 p.m.) 687. 213-tf

214 DUFFERIN AVE., NORTH OF Bridge street, very desirable house living room with coal fire place, dining room, kitchen (wired for range), four bedrooms, sun room, up and down, hardwood floors throughout, bath, furnace, garage available May 1st. Exclusive agent, Belleville Locators, Geo. N. Gorman, 166 Front street, phone 99, house phone (after 6:30 p.m.) 687. 213-tf

179 BRIDGE STREET EAST, RESIdence of Mr. Hubert Jones, large living room with coal fire place, dining room, kitchen (wired for range), four bedrooms and bath, hot air heating. Immediate possession will sell. Now vacant. Exclusive agent, Geo. N. Gorman, 166 Front street, phone 99, house phone (after 6:30 p.m.) 687. 213-tf

AT AVONDALE, VENT ROAD, directly opposite the school, residence and 8 acres of good land owned by Mrs. Geo. Dodd. Possess a substantial brick with bright, cheerful rooms, hot air heating, bath, well decorated and in excellent state of repair. Barn and hen house. Also for sale Exclusive agent, Geo. N. Gorman, 166 Front street, phone 99, house phone after 6:30 p.m.) 687. 213-tf

HEATED APARTMENT OF EASY flat, three rooms, bath, toilet, bath, gas stove supplied. Ground floor. Rent $25. Possession 1st. Geo. N. Gorman, 166 Front Street, Phone 99. House Phone (after 6:30 p.m.) 687. 213-tf

200 ALBERT ST., JUST SOUTH OF Bridge street — detached semi-detached brick, living room with coal fire-place, dining room, kitchenette, two bedrooms, hot air heating, garage, hardwood floors throughout, well decorated throughout, bright, small family desired. Possession Jan. 15. Exclusive agent, Geo. N. Gorman, 166 Front street, phone 99, house phone (after 6:30 p.m.) 687. 24-tf

MORTGAGE SALE

UNDER and by virtue of the Powers of Sale contained in a certain mortgage which will be produced at the time of sale, there will be offered for sale by public auction on Saturday, the 24th day of February, 1940, at 2 o'clock p.m. at the Town House in the City of Belleville, the following property, viz.:

ALL AND SINGULAR those certain parcels or tracts of land and premises situate, lying and being—FIRSTLY—In the Second Concession of the Township of Sidney in the County of Hastings, containing forty acres and seven-eighths of an acre more or less, and being the same more or less, and being composed of All that parcel of number five in the Second Concession of the Township of Sidney, lying south of the south fifty acres of said lot heretofore deeded by Thomas Hooper and Elizabeth Hooper to Orpling out of said one hundred and fifty acres of land the following parcels of twenty-five acres thereof conveyed by the said Thomas Hooper to William Henry Knox, and also excepting that part of said lot number five deeded by Knox to the Grand Railway Company.

SECONDLY—And that part of lot number six in the Second Concession of the Township of Sidney in the County of Hastings, containing forty acres and seven-eighths of an acre more or less, and being between the northerly line of the lands of the Grand Trunk Railway Company and the southerly line of the travelled road or roadway of said lot leading to the Town of Trenton, excepting all that part heretofore conveyed to the Public School Section number five in the Second Concession of the Township of Sidney. Subject to an easement in favour of Hydro Electric Power Commission of Ontario.

Upon the premises there is said to be situated a frame house with dining house attached, a steel roof barn, a cow barn, a new hog pen, ... acres of orchard, about eight acres of woodland. The property is said to be watered by a creek.

TERMS OF SALE

Property will be offered subject to reserve bid. Terms 20 per cent in cash at the time of the sale and the balance without interest within thirty days. Standing conditions of sale of the Court.

For further particulars and conditions of sale apply to

CAMERON and CAMERON,
Dominion Bank Bldg.,
Belleville, Ont., and—
NORMAN MacKENZIE, ESQ.,
163 William St.,
Belleville, Ont. 232-30-F13

WANTED

MAID FOR GENERAL HOUSEwork. Sleep out. Apply 334 Albert Street. 232-21

PART TIME WORK BY EXPERienced book-keeper. Write Box V, Ontario Intelligencer. 232-1t

TRANSPORTATION TO AND from Trenton daily, 6:30 a.m. to 4 p.m. Write Box "S" Ontario Intelligencer. 232-23

A GOOD FREE FARM HOME FOR a bright energetic boy, age 14 Apply T. D. Ruston, Superintendent Children's Society, 200½ Front street, Belleville. 232-23

SMALL HEATED FURNISHED apartment by Feb. 1. Phone 4... 232-23-24

FOR SALE

1 MATCHED TEAM CHESTNUTS, silver mane and tail, 4 years old; 1 BLACK TEAM, 6 and 8 years old; 1 CHESTNUT TEAM, matched, 8 and 7; 1 GREY TEAM, matched, 4 years; 1 BROWN TEAM, matched, 5 and 6. Several single horses for sale from, including mares in foal. All sold with a guarantee. Anyone requiring horses will do well by seeing these.

Come and drive them as they are well broken and quiet.

HARRY DUNNING
CANNIFTON
232-6

WRECKING FOR SALE

Material, all kinds of lumber and bricks, windows, doors, pipe, etc., etc. ALBERT COLLEGE, corner College and Park Streets. Salesmen on job.

28-1m

LIVE POULTRY WANTED.
Highest Cash Prices Paid for Live Poultry
M. MARCUS
153 James St. Phone 842
1937-1m

1940
CALENDARS
NOW READY.
BAY OF QUINTE PRINTING & FIRE INS. CO.
Bridge Street
Belleville, Ont.
Phone

Prospective buyers be sure to get our rates first.

319 Front St. Belleville Phone 800 ONTARIO

PERSONAL

MEN! WANT VIM? TRY RAW OYSTER COMPLEX Tablets. Perk up the whole body quick! If not delighted with results, your druggist makes refunds in his own price. You don't risk a penny. Call, write or think the Druggist in Belleville and all other good drug stores. 218-TFN-F

Junior Champion To Skate in City At V. O. N. Carnival

Presidents Harold Vaughan of the Y's Men's Club announced last night at the club weekly meeting that the Y's Man Newton Thompson had been chosen to Toronto over the week-end to confer with executive officials of the Toronto skating club regarding the various attractions to be presented at the Hume Arena in connection with the annual V. O. N. charity ice carnival. "The Toronto club assured me," Mr. Thompson said, that all advertised talent would appear in Belleville, headed by Miss Shirley Haisted, newly-crowned junior Canadian doubles figure skating champion." added Newton, the ace handed ...an.

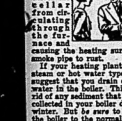
In addition to the fancy and figure skaters a display of the latest sportswear goods by the Eaton Co. Company will be featured, as well as an ensemble of rhythmic dancers from the school of Miss Hall and her will also appear to add color to the show. Brendler's Trumpeters also added the Hume Arena would be suitably decorated for Friday night's annual charity show.

Police Blotter

Considerable property damage resulted following two motor accidents in Belleville streets yesterday, but no personal injuries were reported.

Charles Reily, Halloway, was proceeding southerly on Pinnacle street and stopped at the Bridge street intersection. Heavy rains on the side down of his vehicle, however, caused his car to skid, and he ran across a bound motor car, driven by arthur Cole, Belleville. Reily's car collided with the left front fender of Mr. Cole's vehicle, resulting in fender damage to both vehicles. Neither driver was amicably settled, however.

Gerald Jackson, Belleville, also complained to police that another motorist had collided with the side of his car and later drove away without recalling his identity. Mr. Hall was driving north on Front street when another automobile, which was travelling west on Bridge street, collided with the left side of Mr. Hall's car. The second driver disappeared into the journey without remaining at the scene of the accident.



DEATHS

LAZIER—On Monday evening, January 22nd, 1940, in the Western Hospital, Toronto, Stephen Dunbar Lazier in his 72nd year. Resting at the Parlors of A. W. Miles, 30 St. Clair Avenue, West (Toronto), until the chapel Wednesday evening, January 24th, at 7 o'clock.

Interment Belleville Cemetery, Belleville, Ont., on Thursday afternoon, January 25th., at 2 o'clock. 232-1t

FOR SALE

1 MATCHED TEAM CHESTNUTS, silver mane and tail, 4 years old; 1 BLACK TEAM, 6 and 8 years old; 1 CHESTNUT TEAM, matched, 8 and 7; 1 GREY TEAM, matched, 4 years; 1 BROWN TEAM, matched, 5 and 6. Several single horses for sale from, including mares in foal. All sold with a guarantee. Anyone requiring horses will do well by seeing these.

Come and drive them as they are well broken and quiet.

HARRY DUNNING
CANNIFTON
232-6

WRECKING FOR SALE

Material, all kinds of lumber and bricks, windows, doors, pipe, etc., etc. ALBERT COLLEGE, corner College and Park Streets. Salesmen on job.

28-1m

LIVE POULTRY WANTED.
Highest Cash Prices Paid for Live Poultry
M. MARCUS
153 James St. Phone 842
1937-1m

1940
CALENDARS
NOW READY.
BAY OF QUINTE PRINTING & FIRE INS. CO.
Bridge Street
Belleville, Ont.
Phone

Prospective buyers be sure to get our rates first.

319 Front St. Belleville Phone 800 ONTARIO

PERSONAL

MEN! WANT VIM? TRY RAW OYSTER COMPLEX Tablets. Perk up the whole body quick! If not delighted with results, your druggist makes refunds in his own price. You don't risk a penny. Call, write or think the Druggist in Belleville and all other good drug stores. 218-TFN-F

Junior Champion To Skate in City At V. O. N. Carnival

Presidents Harold Vaughan of the Y's Men's Club announced last night at the club weekly meeting that the Y's Man Newton Thompson had been chosen to Toronto over the week-end to confer with executive officials of the Toronto skating club regarding the various attractions to be presented at the Hume Arena in connection with the annual V. O. N. charity ice carnival. "The Toronto club assured me," Mr. Thompson said, that all advertised talent would appear in Belleville, headed by Miss Shirley Haisted, newly-crowned junior Canadian doubles figure skating champion." added Newton, the ace handed ...an.

In addition to the fancy and figure skaters a display of the latest sportswear goods by the Eaton Co. Company will be featured, as well as an ensemble of rhythmic dancers from the school of Miss Hall and her will also appear to add color to the show. Brendler's Trumpeters also added the Hume Arena would be suitably decorated for Friday night's annual charity show.

Police Blotter

Considerable property damage resulted following two motor accidents in Belleville streets yesterday, but no personal injuries were reported.

Charles Reily, Halloway, was proceeding southerly on Pinnacle street and stopped at the Bridge street intersection. Heavy rains on the side down of his vehicle, however, caused his car to skid, and he ran across a bound motor car, driven by arthur Cole, Belleville. Reily's car collided with the left front fender of Mr. Cole's vehicle, resulting in fender damage to both vehicles. Neither driver was amicably settled, however.

Gerald Jackson, Belleville, also complained to police that another motorist had collided with the side of his car and later drove away without recalling his identity. Mr. Hall was driving north on Front street when another automobile, which was travelling west on Bridge street, collided with the left side of Mr. Hall's car. The second driver disappeared into the journey without remaining at the scene of the accident.

ALL IS BRIGHT

By Eleanor Browne

Star smiled. "On Christmas Day I can't feel unhappy. And I don't want to take anyone else to Sunday school, either, on a birthday season. I've always loved Christmas. We used to go to the farm and all stay at home. I'm only sorry you weren't there, Stuart, when I was singing Christmas carols and danced around the tree."

Gloria turned her face to the wall. "I don't want to see any of it again."

But Star was determined that this glorious Christmas Day should not be marred for anyone. She talked to Gloria about other Christmas celebrations she had seen in other parts of the world.

By the time they were dressed to Star had persuaded Gloria that curiosity to see the others was aware of what had happened the day before. That, indeed Gloria might be quite anxious to hear some one of the other passengers had fun with—as I can with you."

All this was very unusual to have caught the Christmas spirit so early in the day. Even when the frontal sun burned fiercely Gloria's pale, pinched features, pains of Haiti welcomed them cure more, Star, who had never before seen so much misery concentrated was exhilarated by the truly Christmas atmosphere that pervaded out the ship.

Star and Elise and Barton talking earnestly together as they leaned against the rail. There was no doubt in her mind were so happy, but Barton insisted that with Elise while he told her so, about it.

"I'm afraid I really owe my new happiness to you," he said to Star.

Elise added warmly, "I'm sure that I did the most selfish thing at time that I think that you might not have been on the Christmas cruise."

Star kissed Elise and congratulated Barton and left them with a warm glow around the emotional in her from which even avoiding even in her thoughts the existence of Kent. How could she tell him that she had met him once before—as Elise had so sweetly told her—so, being happiness to others, she could not him suffer?

Worst of all, the unhappiness she had caused Kent by her refusal now, unfair. And she was not sure that she loved him. She was vexed that her silly mistake about his name had led him to think that he had the right to kiss her. Surely no other girl would have thought twice before assuming that he had the right to kiss her. Kent Barrett were the same just Barrett. Star's own divorce. But she hadn't hesitated! Like a secretary said that he was a stranger to a conclusion, and now it was wrong she had been.

CHAPTER XXX

Star shook herself mentally. When Kent knew very likely he would not want to see her again. She would have to watch that she didn't betray it in her eyes. She would have to see him turn and have her, and make no sign that he knew her.

Surely no man could go on loving a girl who had been guilty of a confession such as she had to him. Kent was not a hypocrite. But she had the logan true. She had not dared tell him that she had loved him. She had spent with it under her pillow last night and sobbing against it at last for a long time before putting it it. She had written to Kent, the sender's name had not been on the gift, but even then she had not dared write the narrow band she knew that the inscription would betray her from Kent—

She saw Kent several times that day, but she could not bring herself to Mrs. Jenkins or anyone with Stuart as that he had to speak to Kent rather than wish her a merry Christmas. His expression as he left her on Christmas day was wondered if he knew she read what had been in the gift. Had he published he did. But in her heart she knew that she would not ever see that again.

Finally the dinner gong sounded it could not be put off another day even! Perhaps tomorrow she would be able to face Kent without such pain. Meanwhile it seemed a shame to spoil Christmas. She was determined! Gloria decided that she would come to dinner calm as she had everything in order. Kent's presence kent Kent from sight all day, and Star was grateful then: "Don't you like your rings? It's beautiful!" Star said absently.

"But you're not wearing it."

Star looked down and studied his questioning look.

"I did not ask why, but he left before dinner was over, explaining that he had to look after some of the passengers who were not well. Gloria turned curiously to Star when he had gone.

"What's the matter between you two?"

"Nothing—really," said Star hastily.

"I didn't mean to cry," Gloria added, "but if it will help you any I'll tell you why I cried. If you're in love with you, let me be the first to tell you."

Star blushed deeply. "I know And I love him. But I haven't any reason to think that he cares for me. I've done." Star wou'd say no more and Gloria knew that it was useless to press her.

Meanwhile, Kent had gone straight to the Underwood cabin and knocked on the door. Stuart called in answer.

Kent opened the door. "No, Stuart, Star is still at dinner. I just wanted to talk to you for a minute before she comes in."

"I'm not sure that Stuart was delighted.

"I'm glad to hear that," Kent answered grave'y, "but I didn't expect you were. I want to ask you to do a favor for me, if you will."

"What?" asked Stuart practically.

"You see—" Kent found that the child's eye rather embarrassingly disconcerting—"Santa Claus left a message with me for Star."

"Santa Claus?"

"I can't tell you that; it's a secret. And I couldn't tell Star either," he added hurriedly, "because there were too many people around to hear. But if you'll ask her to come to the top deck at ten o'clock. But I won't keep you till she comes."

Kent hugged him hard and said that would be all right. He went immediately, leaving Stuart more than ever convinced that grown-ups were crazy. Santa Claus and doctor's hands had been trembly when they kissed him good-night.

x x x

Star went quietly up the companionway. In her hand she clutched the little box which contained the topaz ring. She had held her of Santa Claus' message just moments before. Kent had written and she had promised him that she would be on the top deck at ten o'clock.

The outline of Kent's broad shoulders loomed out the moon as she looked toward the bow of the Almeda. Kent turned, hearing her footsteps, and came rapidly along the deck.

"Star!"

She trembled at the new note in his voice and for a second she could not speak at all. Then "You wanted to see me?" she said in a very small voice.

"I have wanted anything so much. I had to talk to you, you seemed to avoid me. Star, you love me, but there's something—I have to talk to you. Please finished Kent.

Star took a deep breath. "How!" she said. "I don't know what anything more." Her words came in a rush. "I'm sorry that I made that mistake that will make you hate me, Kent. Do you know why I made it? I thought—"

"It's enough for me that you did one."

"No." She could not look at him now. "I made it because I was going straight into the darkness she began her story with Kent Kenneth Barrett!"

Kent seemed surprised. "John Kenneth Barrett! He's a doctor, isn't he? Then I understand about the similarity of our names. I remember now. He's in the service, I've met him, on board."

"I thought you were he."

"Yes, I know."

"I came on this trip for revenge" Star's voice trembled. "Because Kenneth Barrett neglected his father—walked out and left him to die—and I was all he had while he was ill and dying—" Kent did not interrupt. Star went on. "I thought I had planned to humiliate her unbearably. Instead, the second night when I started," she added in her own defense.

"I know that! What he should have had is a good sock in the jaw," Kent said grimly.

"No." Star shook her head. "I had no right to act as I did. And I—I hurt you. I'm sorry for that."

"Star!" Kent took a step toward her and then, with an effort, controlling himself, stopped suddenly. Star looked up at him, her eyes dark in the darkness.

"You're the kind of a girl I am," she said, "but I'm not the kind who would go off with Jack Coates. I'm not, Kent. I'm not, I'm not, I'm not."

"I've known Jack Coates' kind before," Kent said grimly. No matter what you say, I know that you wouldn't have left like that if he'd told you the truth."

Star shook d'ent while they looked out over the water. Star remembered Kent's kiss and Jack Coates' as she expected. And Kent didn't seem to hate her now. He was not reserved, withdrawn, as if he were afraid to touch her as she had said. Suddenly she remembered what she held.

Kent, I guess that's all then," she said with a sigh. "Except to return this."

Kent looked down at the little box and then back at Star's face slowly. He turned it around in his hand before he said: "It isn't much, I know, I didn't have time to wish you a merry Christmas. And I thought you might like it. But of course you have all the jewels you want."

He grasped her hands and pressed the box into them. "Anyway—keep it. You may wear it sometimes and remind yourself that I'm not a hypocrite. I never dared to hope you might wear it."

"I don't know what you're talking about," Star said, bewildered. "I haven't any jewels. And you certainly can't be as poor as I am. I don't know if I'll ever have a job when I get back."

Kent released her hands only to grasp her shoulders more firmly. "Then your uncle didn't leave you all his money? Oh, darling! Why didn't you say so right away! I've been afraid to tell you how much I love you—how much I want you!"

It seemed to Star that all the Christmas bells and all the angels were chiming in her heart. With Kent's arms around her, with his rough graining in the cheek against hers her hand crept up to his cheek, she felt that she had never known what happiness was before this.

The moon, to be sure, looked down upon woman and child.

The lucky man to draw the coveted assignment was Robert Stack, who makes his screen how in this picture. Stack was chosen for the important role because Producer Pat Patterson long ago determined that Donna's first kiss would be delivered by an unknown player. He knew this would forestall any criticism of the youth selected for the part, criticism that would be certain to follow the selection of any prominent actor.

All through the production, Deanna and Helen Parrish, who plays a wise-cracking schoolgirl pals for Stack's attention. Deanna finally wins his heart in the Hollywood romance for a musical career.

In the cast with Deanna, Helen and Stack, are Eugene Pallette, Lewis Howard, June Storey, Lesley Vye, Martha Mae Mason and Charles Coleman. The picture was directed by Henry Koster.

John Garfield featured with the three Lane sisters and Gale Page in the Pamela Blair story "Four Daughters," now on the McCarthy Theatre screen, with Bobby Breen in "Escape to Paradise."

AT THE McCARTHY

"Four Daughters"

Cast:

Kay Lemp ..... Rosemary Lane
Ann Lemp ..... Priscilla Lane
Thea Lemp ..... Lola Lane
Emma Lemp ..... Gale Page
Felix ..... Claude Rains
Adam Lemp ..... Claude Rains
Aunt Etta ..... Dorothea Kent
Ernest ..... Dick Purdan
Ben ..... Frank McHugh
Mitch Miller ..... Jeffrey Lynn

Entertainment for the entire family is presented in the top-ranking picture, "Four Daughters," which is a return engagement in Belleville, now showing at the McCarthy.

Basically "Four Daughters" is a family story pointed to appeal to all the family and to clarify that it is a homey, human story of happy human lives, to be sure, but with romance, woman and child.

The genius of Warner's Commopolitan Magazine story, "Sister Act" is simply, yet powerfully, brings into the picture a story that is not unusual but startling events — especially romance had made it the type of the average family, right in this commonplace.

Romance, melodrama, humor, pathos and tragedy, the sublime and ridiculous are all clearly brought in "Four Daughters" is a picture that brings to the screen a psychological worthwhile entertainment. For all its lines of sentimentality, the picture is not without laughter and many moments of exciting gayety. These qualities come out with the comic character sketches and the appealing love affairs of the four sisters, where all is good and nothing is bad, and the whole is a part of the compelling plot of frustrated sweethearts, searching in search of joy and happiness.

"Four Daughters" brings tears to your eyes, then makes you chuckle, laugh to your lips. Ten times would be worth the many times to see such grand and perfect entertainment hit.

The supporting cast at the first show and we know that you will wish to leave your seat until you see it over again.

AT THE BELLE

"Judge Hardy and Son"

Lewis Stone, Mickey Rooney and the rest of the Hardy Family are bringing new thrills, heart throbs and comedy to audiences at the Belle Theatre, where "Judge Hardy and Son," latest of the family series, is now showing.

This time, instead of traveling, the family works out its destinies at home in Carvel. Mickey becomes involved in complications with three new characters and his own heart, played by Ann Rutherford. When the mother of the family becomes ill and is close to death, he turns from his own affairs to the saviors his worried father with a new course, dares a raging flood and finally, with a hearty laugh embedds and fixures in gripping dramatic moments.

Lewis Stone as Judge Hardy has some of the most dramatic scenes of his entire career and turns in lovely adventures and becomes a complete success. Mickey Rooney's transition from boyish to adult roles is handled with rare skill and ...ng. Cecilia Parker scrolls herself ...ng. Fay Holden, Sara Haden and other principals, Clarence B. Kolsted, assisted with deft human touches.

Judge Hardy and Son" ranks ...mong favorites the Hardy ...ies of the ...y, a former ...ssion ...ntertainment and an ...mpelling ...ntagious ...ROAR ...ughter.

Next week ...ture, "Forgotten Victory."

AT THE CAPITOL

"FIRST LOVE"

Deanna Durbin gets kissed!

For the first time in her screen career, the radiant young singing star is the recipient of a screen kiss. The event occurs in Universal's "First Love," now on the program at the Capitol Theatre.

Priscilla Lane who is one of the cast in "Four Daughters," now playing at the McCarthy Theatre. Bobby Breen in "Escape to Paradise" is the big added feature.

VOLLEYBALL LOOP IS ORGANIZED

Eight Teams Represented in City Volleyball League Formed

Eight teams will compose a City Volleyball League to operate at the Belleville Y.M.C.A. this season. The clubs composing the league will be the "Y" last night and elected Ken Hamilton as president and Cecil man of the league.

The eight teams represented were: Bata Shoe A. C., Belleville Collegiate Institute, St. Michael's Academy, Ontario School for the Deaf, Albert College, R.C.A.F. Trenton, Bata Shoe B. C. Belleville and the Belleville Firemen.

The schedule which was drafted last night which brings together the "Y" and Bata Shoe A. C., versus St. Michael's in the opening game next week, O.A.D. versus the Firemen and R.C.A.F. versus Albert College. Later the "Y" meets the R.C.A.F. Force team.

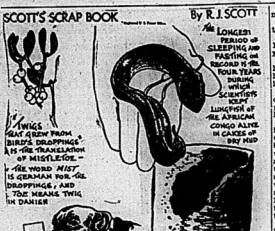
The election of officers resulted in Hamilton being elected president; Secretary, J. E. Shortt; Executive, J. Rzkzky and M. Becka.

LEMON JUICE RECIPE CHECKS RHEUMATIC PAIN QUICKLY

If you suffer from rheumatic or neuritis pain from Rheumatism, try expensive home recipe. Get a package of Allenrue (Triple Strength) from your druggist. Mix it with a quart of water and take as directed 4 lemons. It's easy and pleasant. You need only 2 tablespoonful two times a day. Often relief in few hours — sometimes overnight — splendid results are obtained. If the pains are not quickly relieved and you do not feel better, Allenrue PRESCRIPTION will cost you nothing to try. Your money back, if it does not relieve you promptly. PRESCRIPTION is for sale and recommended by all LEADING DRUGGISTS. (2)

SCOTT'S SCRAP BOOK

By R. J. SCOTT



The Bad Dream

GERTRUDE von BERNUTH

It was a stormy winter night. The wind blew a gale, the rain came down in torrents, and Cynthia Blake was all alone in the Long Island house.

Cynthia didn't like being alone, and on a night such as this she hated it. Especially since it had recently been all the papers that David had gotten a fifty thousand dollar contract's fee from the Dodge estate. That made her nervous. But she lighted a log fire and settled down beside it with her book hoping against hope that the time would pass quickly. David would be home by 11:30 anyhow.

Eight o'clock, nine o'clock—surely that clock must be slow!—ten o'clock—and the telephone rang. Cynthia sprang to answer it.

"I'd like to speak to Mrs. David Blake." It was a man's voice, business-like, yet rather suave.

"This is Mrs. Blake," said Cynthia.

"Oh! Well, Mrs. Blake, I'm afraid I have some disturbing news for you."

"Yes!" said Cynthia, striving hard for self-control. "Something bad happened to David! He's always riding!"

"Er—Mr. Blake has had an accident." Cynthia gave one cry of anguish and then forced herself to listen.

"Mr. Blake was on his way home in a taxi, and his car skidded on Queensboro bridge. I happened to be driving by and stopped to see if I had been hurt. Mr. Blake isn't seriously hurt, but they insisted upon taking him to Bellevue for examination and treatment. His own worry seemed to be about his wife so I told him that I'd phone you. Infact, I told him that I'd gladly take you in to Bellevue, if you cared to go."

"Oh, would you? That's awfully kind of you!" cried Cynthia. Her own wish was to get to David darling David. That was all that counted.

"How soon can you be ready, Mrs. Blake?" asked the voice.

"In five minutes. Of course you're sure that my husband's not badly hurt?" she implored. "You're sure the the truth, aren't you?"

"Mr. Blake is not badly hurt. He may have a broken rib or two, but—"

"Come on, come on, cut it out," broke in a rough voice. "We ain't got much ... Then almost as if a hand had been suddenly placed over the mouthpiece. Then:

"That was some one who wants this booth, Mrs. Blake. I'll be there inside of fifteen minutes. Good-by."

As Cynthia put the receiver back on the hook she was puzzled. Her fear about David seemed to have vanished. She began to be her usual cool-headed self. That other voice, so rough and snarling. "Come on, come on, cut it out. We—"

Cynthia raced upstairs to the examination phone beside her bed.

"Pennsylvania-6-2600," she said, speaking into the mouth piece again. "Hello, hello, is this the Bar Association? Mr. Blake there this evening—Mr. David Blake? He was to be in conference with—"

"Yes, Mr. Blake is here. He's in room 510. I'll connect you with him if you wish."

"If you please," said Cynthia.

"Thank you. And then David's voice sayr.

"Mr. Blake, please," said the operator.

"Dave is that you?"

"Certainly it's I. What's up?"

"And are you all right?"

"All right? Of course I'm all right. What's the matter with you? I'm just starting for home."

"O, I'm all right," Cynthia said hung up the receiver.

"Operator, I want the police," she said, taking down the receiver again.

"I'll connect you," said the operator. Her voice sounded excited.

"Police station, One Hundred and ninth precinct. What is it?" asked a man's voice.

"Officer," said Cynthia. "This is Mrs. David Blake, at 20 Weybridge road, Bayside, Long Island. I have just had a phone call from a stranger who tells me th.. husband has had an automobile accident and wants me to come to him in Bellevue hospital. The man said he would be here in fifteen minutes to take me to my husband. I have since located my husband by telephoning and he's perfectly all right. Do you thought. If the man comes, I'd like to have the police."

"Humph. A snatch! We'll have some one there inside of three minutes, lady. Don't be scared. Take it easy."

Cynthia hung up the receiver with fingers that trembled. That was that. Now what? She sat there listening for sounds outside, and finally heard a car closing up the road. Which is it, she wondered, the 'snatcher' or the police? She shivered a little.

Just then the telephone rang again.

"This is Dave again," said her husband's voice. "I'm phoning from the Long Island station. Is anything wrong out there? I'm worried."

Suddenly Cynthia heard a commotion outside, and a shot rang out. "S all right, I dropped him," shouted a voice. "Where's the other one? Did he get away?"

"He won't get far. I blew his front tire, and the other boys are just coming up the road. They'll get him."

"Cynthia!" shouted David. "Is anything the matter? You're acting awfully queer. Why did you call me at the Bar association?"

"Oh, I fell asleep by the fire and had a bad dream," said Cynthia. "Tell you about it when you get home."

Doctor Treats by Wireless

Ellis Bay, Que., Jan. 22 (CP)—An Anticosti Island wireless station intercepted yesterday an emergency message from Nottingham Island, 1,000 miles away in Hudson Strait, seeking treatment before for an Eskimo baby who suffered serious head injuries in a fall. Treatment was prescribed by an Ellis Bay physician and later the child's condition was reported improved.

The emergency appeal was broadcast shortly after the child fell four feet and landed on its head. The infant was knocked unconscious. Station officials here called Dr. Queneau when they intercepted the message and instructions for treating the child went out over the air.

PROTECTION IS REQUIRED for the hands on a cold night : when garbed in evening clothes. So there are lovely mittens fashioned of white kidskin for to keep pretty hands snug and warm.

GAS CRISIS SAVED IN HAMILTON AREA

Hamilton, Jan. 22 (CP)—Industries consented to accept rationing of natural gas supplies to prevent private homes from being deprived of fuel for heating and cooking and this helped solve the gas crisis which affected Burlington, Dundas and Grimsby last week, T. Price Pinckard, general manager of the Westworth Gas Company, Limited, and the United Gas and Fuel Company, disclosed today.

Abatement of the cold weather also helped to reduce the demands on Hamilton Country Wells, he said. Residents of the area affected reported that gas pressures rose Saturday noon and there were adequate supplies of natural gas over the week-end.

UNUSUAL AD GETS RESULTS

Salt Lake City, Jan. 22 (AP) — For two weeks Miss Dana K. Jones hunted for a job. Then she put this want ad in a paper: "Incompetent, unoriginal steno needs a job. Cannot be secretary because she never passed ugly duckling stage." In two hours, she said, she got six bona fide offers.

GETS REFUND 61 YEARS LATER

Fort Wayne, Ind., Jan. 22 (AP)— L. E. Fisher, insurance man of Edgar, Neb., sent Oscar Braungart, Wabash railway agent, an unused ticket from Fort Wayne to Huntington and asked for a refund.

"Hope I did not hold it too long to get my money," he said.

Braungart said he didn't. He sent the ticket, dated Feb. 19, 1879 to St. Louis for redemption.

NEW TIME!
NEW STATION!

for your favourite program
"THE LIFE AND LOVE OF
DR. SUSAN"
Now at 11.45 a.m.

This stirring drama of a woman who is mother, doctor and friend to all, now comes to you over CBL (960 on your dial) at 11.45 a.m. each day. Don't miss a single episode of this gripping human story.

CBL MONDAY through FRIDAY

WILL DAVID WALK AGAIN?

Tonight the supreme test will come for "The Family Man." He'll learn if David will ever walk again. What will the answer be? What's to become of David and his penniless widowed mother? Listen tonight to "The Family Man", the gripping drama of a doctor who is father and mother to his three motherless children—friend and counsellor to all the world.

"THE FAMILY MAN"
TONIGHT
CFRB—8.30 p.m.

Outstanding Radio Programs

TUESDAY, JANUARY 22.
NIGHT

2.00—Big Town drama, Edward G. Robinson—WABC, WGR.
2.30 — "Information Please" — WHAM, WJZ.
3.00— Battle of the Sexes, Frank Crumit and Julia Sanderson. —WEAF, WGY.
3.00—We, the People—WABC
3.30—Fibber McGee and Molly.—WEAF, CBL.
10.00—Bob Hope Variety program. —WEAF, WBEN.
10.15—Americans at Work.—WABC, CFRB.
10.30—Uncle Walter's Dog House.—WEAF, WGY, WBEN.
11.00—Louis Armstrong's Orchestra. —WABC, CFRB.

WEDNESDAY, JANUARY 24.
2.00—Fred Waring in Pleasure Time—WEAF.
2.30—The Revelers.—WEAF, WJZ.
3.00—Hollywood Playhouse, Chas. Boyer is the program.—WEAF, WBEN, WGY.
3.00—Kostelanetz Abeng; Beverly and the Swing Fourteen; Pipe Dreams' drama; Johnny Green's Orch.—WJZ, WHAM.
3.00—Al Pearce and His Gang.—WABC, WGR.
3.00—Dr. Christian, sketch. —WABC, WJR.
3.00—The new Fred Allen Show.—WEAF, WBEN.
3.00—Star Theater; Ken Murray, Kenny Baker, Frances Langford, Ethel Barrymore in "The Farm of the Three Echoes".—WABC.
3.30—Nat'l. Automobile Dealers Association Banquet—WJZ.
10.00—Kay Kyser's program. —WEAF, WGY.

RADIO PROGRAMS

TUESDAY

7.00—Fred Waring's Orchestra. — WEAF, WGY
7.15— Jimmie Fidler — WABC, WGR
8.00—The Aldrich Family, sketch— WJZ, WHAM
8.00—Antonini Concert Series; guest artist Stella Chiesa, soprano—WGR
8.00—Johnny with Johnny Green's Orchestra—WEAF
8.30—Pot O' Gold— WEAF, WGY, WBEN
8.30—Court of Missing Heirs — WABC, WGR
9.00—Cavalcade of America — WJZ, WHAM
9.30—Human side of Literature — WJZ, WHAM
9.30—Concert in Rhythm—WABC, WJR
10.45—Fred Clubmen —WABC
11.15—Mitchell Ayres' Orchestra — WABC, CFRB

WEDNESDAY

6.45—Lowell Thomas, news commentator—WJZ, CBL
8.30—Avalon Time—WEAF, WGY
8.30—Gabriel Heatter, quiz program — WJZ, WHAM
9.15—The War at Sea—WGR
9.30—Music by Paul—CBO, CBM.
10.00—Kay Kyser Prgm. — WEAF, WJZ, WHAM
10.00—Madison Square Garden Boxing Bout—WJZ, WHAM
10.00—Glenn Miller's Orchestra; Andrews Sis—WABC, WGR
10.30—Indianapolis Symphony Orch. —WABC
10.30—Univ. of Pennsylvania Bicentennial celebration — WABC, WGR
11.30—George Olsen's Orch—WEAF
11.30—Phil Harris' Orchestra—WGR
11.30—Cathedral Singers — CBL CBO

RADIO DIRECTORY

CANADIAN STATIONS	Kc.	UNITED STATES STATIONS	
CBO—Ottawa	630	WBEN—Buffalo	770
CFCF—Montreal	600	WGN—Chicago	720
CKOC—Hamilton	1150	WGR—Buffalo	550
CHML—Hamilton	1410	WHAS—Louisville	820
CKTB—St. Catharines	1200	WEAF—New York	660
CBL—Toronto	740	WJZ—New York	760
CJeW—Windsor	730	WABC—New York	860
CRCT—Toronto	630	WBEN—Buffalo	900
CFRB—Toronto	860	WBAL—Baltimore	1060
CKNC—Toronto	1430	WLW—Cincinnati	700
CKOL—Toronto	540	WGY—Schenectady	790
WHAM—Cleveland	1070	WOR—Newark	710



Pop-A Title That Counts

By J. Millar Wat



Tillie The Toiler—In Hot Water

By Russ Westover



Bringing Up Father—

By George McManus



Tippie and "Cap" Stubbs

By Edwina



STOCK MARKETS

Quotations furnished by Bigger and Crawford
Ross S. Salisbury, Branch Manager

Quotations at 1:45.
MINES

Ajax 22	
Alderman 33	
Anglo Hur. 225	
Anmor 254	
Bankfield 23	
Beattie 114	
Bidgood 13 1-2	
Big Missouri 11	
Brslorne 10 7-8	
Consols	
Buffalo Ank 850	
Calgary and Edm 225	
Central Pat. 246	
Can. Mk'ets 82	
Chesterville 91	
Coast Copper 300	
Coniagrum 175	
Dome 28	
Dome Mines 108	
East Sta! 290	
Falconbridge 410	
Giffles 1-4 1-2	
Gunnar 62	
Hardrv 2. 130	
Home Oil 290	
Holinger 14 5-8	
Howey 39	
Hudson Bay 31 2-4	
Kerr Add 253	
Kirk Lake 143	
Lake Ont 13 1-2	
Lake Shore 29	
Lalch 84	
Little L. L. 305	
Macassa 435	
McIntyre 55	
McLeod 223	
McKenzie 139	
Mining Corp 131	
Monsta 88	
Nipissing 122	
O'Brien 157	
Osaka 130	
Omega 27	
Paymaster 52 1-2	
Pamour 215	
Perron 90	
Pend Oreille 190	
Pickle Crow 385	
Pioneer 61	
Powell 143	
Premier 137	
Preston 2.20	
Reno 6' 35	
Royalite 35	
San-Antonio 238	
Sherrit G. 61	
Sisco 78	
Sladen T. 46 3-4	
Stel. Basin 193	
Sullivan 97	
Sleep Rock 200	
Sylvanite 235	
T. Hughes 60	
Tex. Can. Oil 58	
Toburn 68	
Ventures 408	
W. Amulet 575	
W. Hargreaves 800	
Noranda 77	
God's Lake 50 1-2	

TORONTO

Bell Telephone 156¼.
British American Oil 23¼.
Brewing Corporation 15¾.
Brazilian Traction 7¼.
Canada Bud Brewery 4¼.
Canada Cement 24½.
Canada Dredge 26¾.
Can. Industrial Alcohol 5¼.
C.P.R. 6¼.
Canada Malting 36.
Canada Packers 34½.
Canada Car 14¾.
Cockshutt Plow 6.
Con. Bakeries 18.
Con. Smelters 20.
Dominion Foundries 35½.
Dominion Stores 8¼.
Distillers Seagrams 23¼.
Fanny Farmer 26¾.
Ford "A" 15¾.
Gypsum 41½.
Imperial Oil 16.
International Nickel 44½.
Inter Petroleum 31¼.
Imperial Tobacco 15¾.
Loblaw 28.
Massey Harris 6¼.
Montreal Power 31¼.
McColl Frontenac 50.
Power Corporation 10½.
Price Bros. 50¼.
Steel of Canada 80½.
Supertest 26.
Shawinigan 23.
Walkers 42.
Walkers Preferred 20.
Weshterville 100.

NEW YORK

American T. and T. 171
Anaconda 26 1-8
Bethlehem Steel 70 7-8
Chrysler 82 1-2
General Motors 52 1-4
Inter. Telephone 4
Homestake 61
Montgomery Ward 51
Phillips Pet. 40
Radio 4
Standard Oil of N. J. 44
Standard Oil of Ind. 37
U.S. Steel 58 3-8
United Aircraft 45 1-2
Vanadium 29
Westinghouse 107 3-8

Unlisted Mines

Unlisted Mines furnished to A.H. Ketcheson and Co. today at 1:40 p.m. by A. H. Ketcheson and Co.

Albany River 13-21	
Baxter Lake 2 3-4	
Kenrlcia 7-8	
Magnet 80-82	
Marsh Bird 4¾-5¼	
Okland 14¼-15¼	
Pascalis 2-2¼	
Proprietary 1.90-1.98	
Sheiden 4¼-5	
Shenango 7¼-8	

WALL STREET

New York, Jan. 23.—(AP)—Leading stocks played with a rallying idea in today's market but most failed to follow through to any great extent. Near the fourth hour although minus signs were plentiful dealings slackened.

Weakness of cotton tended to chill buyers. Grain commodities were irregularly lower. Bonds were mixed.

Support was accorded stocks of U.S. Steel, Bethlehem, Sears Roebuck, Douglas Aircraft, Johns-Manville, Kennecott, Brooklyn-Manhattan Transit, Chesapeake and Ohio and Goodyear Left was lively.

In the Canadian group International Nickel, McIntyre and Canadian Pacific improved fractions. Lake Shore Mines inched back while Canada 4s, in the Bond Market, rested unchanged.

TORONTO STOCK CLOSE

Toronto, Jan. 23.— (CP) — On Toronto Exchange today all trading shares were a bit heavy and the Industrial and Western Oils advanced moderately in the early session, Report of an increase of the provincial tax in the Turner Valley Field sent the Western Oil leaders including Turner, Calgary and Edmonton, Okalta, Foothills and Davies, up 3 to 5 cents.

In the Industrial section the golds were strong and the Steels, Utilities and Papers were mainly firm. Senior Oils also posted moderate gains.

Grain Market

Quotations on Winnipeg Grain Exchange as furnished to A. H. Ketcheson and Co. today at 1:45 p.m. by J. H. Ering and Company.

Wheat—	High	Low	Last
May	90¼	86	86¼
July	87⅞	85⅞	87
October	88½	87¾	88¼
Oats—			
May	40⅝	40⅜	40⅝
July	38¼	38	38¼
October	36⅝	35⅝	35⅞
Barley—			
May	53¼	53¼	53¼
July	51⅝	51⅜	51⅝
Rye—			
May	72¼	72¼	72¼
July	70⅝	70¼	70½

LIVESTOCK

Montreal, Jan. 23 (CP)—Prices were strong for medium to good veals, while commoner kinds and other classes of livestock held steady on Monday's receipts, reports the Dominion Department of Agriculture reported.

Receipts: Cattle 221; sheep and lambs 107; hogs 1,741; calves 411.

Good steers sold at $7.25-$7.75 with medium kinds from $6.50-$7 and common steers from $5.50-$6. Heifers ranged from $4.50-$7 and butcher cows from $3.75-$5.50 with canners from $2.50-$3.50. Bulls and cutters brought $3-$3.50. Common bulls sold at $4.

Good veals made $11.50-$12 with medium kinds from $10-$11 and common light veals down to $8. The bulk of the calves sold at $9-$10 with $10-$10.50. Britchers made $6.50-$7 and grassers from $5.50-$6.50.

The bulk of lambs were bucks and sold in mixed lots at $8.50. Sheep sold at $3-$6.

Hogs brought $9.25-$9.40 for bacons fed and watered, and $9.10-$9.50 off trucks. Selects drew $1 premium with regular and heavy grades. Sows sold at $6.50—.25. Stags sold on rail grades brought $12.50 and down.

On and after Monday, Jan. 29, all off trucks hogs will be graded at 180 to 220 pounds for selects and 170 pounds for bacons, the latter of which will be the same weight as applied to hogs bought on rail grades.

Toronto, Jan. 23 CP) Cattle trade was slow with prices generally steady at the close of operations on the Toronto Livestock market today. The call sales were: Steers, choice, 1 car. A steady tone prevailed in the sheep and lamb sections. No trade was established for hogs. Cattle holdover from Monday was 560 head.

Receipts reported by the Dominion Livestock Branch: Cattle 1100, calves 400, hogs 1020, sheep and lambs 500.

Butcher steers and heifers sold mostly at $6.50-$7.50 with a top at $7.60. Butcher cows ranged at $4.50-$5.75. Bulls sold at $3-$5.75. Fed calves ranged from $8-$9.

Choice veal calves sold at $13-$13.50 with the bulk of vealers between $11-$12.50.

A few medium to good local lambs sold at $10.50-$10.75. Sheep sold at $3-$6.50.

Hogs selling yesterday at $9.25-$9.35 off-truck for bacon and $12.25 to $12.50 dressed weight.

Hog Quotations

Toronto, Jan. 23 (CP)—Dressed weight were up 25 cents at London and Toronto on Monday and Brevwight up 10 cents at Brantford in Saturday's meagre reporting today. Other markets were unchanged.

Liveweight: Brantford 8.75; Chatham 8.75.

Dressed weight: Brantford 11.85; Chatham 11.90; Hamilton 11.50; Montreal (Dominion) Hull 11.60 London 11.75 plus transportation; Peterboro' 11.50 plus transportation; Stratford 11.50 plus transportation.

MAY BE GIVEN NEW POST

London, Jan. 23.—(CP Cable)—The Daily Express said today that Sir Duke of Windsor, now in France as an envoy from the British Expeditionary Force, may be given a new post.

Managers New Branch



C. H. ROOKE

District Manager at Kingston for the Canada Life Assurance Company since 1930, whose appointment as Manager of the Kingston Branch of that company has just been announced.

Produce Markets

Toronto —Wholesale prices (Ontario Department of Agriculture) today were:

EGGS.

Prices paid to country shippers. (Quotations in Cents.)

A-Large	23
A-medium	22
A-Pullets	20
B-Large "B"	21
Grade "C"	18

BUTTER

Churning Cream, No. 1	27
Churning Cream, No. 2	25
Butter, No. 1	27½
Butter, No. 2	26-26½

Butter Prices Show Improvement

Toronto, Jan. 22—Butter prices gained ground on the Toronto open market today, reports the Ontario Department of Agriculture. Fairly large offerings were maintained although trade was active.

Buyers were not keen at paying the slightly advanced prices in morning trading on the butter market, but later dealings were reported at 2½¢ higher with a steady offering coming on the market, and available supplies fairly large.

Creamery solids moved at 27½¢ for No. 1 grade. Retail prices reflected the strength of the wholesale quotations, 30¢ being asked for fresh and 28¢ for cooking.

Egg market opened the week at unchanged prices. Demand was inclined to lag, but fresh receipts showed a slight increase in morning trading on the butter market, but later dealings were reported at 2½¢ higher with a steady offering coming on the market, and available supplies fairly large.

Creamery solids moved at 27½¢ for No. 1 grade. Retail prices reflected the strength of the wholesale quotations, 30¢ being asked for fresh and 28¢ for cooking.

Egg market opened the week at unchanged prices. Demand was inclined to lag, but fresh receipts showed a slight increase in morning trading on the butter market, but later dealings were reported at 2½¢ higher at 28½¢ to 29¢.

Buyers were not keen at paying slightly advanced prices

Kiwanis International Celebrates 25th Birthday

Detroit, Jan. 23 — Twenty-five years of Kiwanis service to community, state and nation was celebrated here last night. On January 21, 1915 the Detroit Kiwanis Club, recognized as the first club in Kiwanis International, received its charter from the state of Michigan.

Perhaps a mere quarter of a century isn't a very long span of years, as time goes, but back in 1915 the U.S. had little or no community club life at all. Most in those days groups didn't go to noonday luncheons every week. "Since 1915 we have had a rapid growth; there are now over 3,950 clubs with over 164,000 members in the U.S. and Canada," Bennett J. Rondon of Albert Lea, Minn., International president declared.

Coast to Coast Phone

Kiwanis was born just in time to listen in on the first transcontinental telephone call! New York in January, 1915 really began talking to San Francisco for the first time even though the telephone had been in existence for 40 years! Into national prominence were coming such newcomers as Jess Willard, Billy Sunday and Al Smith!

Henry Ford was busy getting his millionth automobile off the assembly line, and probably in a hurry, too, for he needed to get his 250th-millionth car into service early in 1940!

Everybody was going for the first time to see the film "Birth of a Nation." The U.S. began the new year, 1915, worrying over its neutrality for World War, No. 1, was going into its 7th month! A horrified world realized that modern warfare had introduced bombing of cities from the air! German zeppelins were attacking London!

Birth of Kiwanis

Kiwanis was born in 1915 without attracting very much attention. For over a year a group of Detroiters had been busy organizing 4 business-men's club. They adopted the name Kiwanis, a coined name whose verbal Indian ancestry suggests self expression.

The motto of this original group was "We Trade," the organization being made up of tradesmen and merchants. By 1919 this slogan was changed to "We Build" to exemplify the constructive and idealistic character of the organization.

By early 1916 some 20 other American cities wanted similar Kiwanis clubs while Canada, at Hamilton, Ont., got its first club in November, 1916. The organization therefore took on its international growth in 1916 and since then has always restricted its clubs to the U.S. and Canada.

Annual Convention

The first convention was held in Cleveland in 1916 with 15 clubs sending delegates and representatives. At that time a constitution was adopted and the official title for the combined clubs was designated as The Kiwanis Club. George F. Hixson, of Rochester, N.Y., became the first president.

A rapid growth in club building started immediately after the close of the world war. In 1918, Kiwanis International had 92 clubs with 10,500 members. In ten years clubs totaled 1,212 and membership was in excess of 109,000.

During the depression years membership decreased, but today it is in excess of the high peak membership of 109,000 in 1921. Today's membership is close to 160,000.

Canada Kiwanis

Hamilton, Ontario was the first club completed in the Ontario-Quebec-Maritime district. It was organized in November, 1916.

Other early clubs were: Toronto, Montreal, Ottawa, Windsor, Brantford, Galt, Kingston, Kitchener-Waterloo, St. Thomas and Ingersoll.

Winnipeg, Man., was the first city in the Western Canada Kiwanis district to have a club. It was organized in May, 1917.

Other early clubs were: Brandon, Regina, Saskatoon, Moose Jaw, Calgary, Edmonton, Port Arthur-Fort William, Swift Current and Prince Albert.

Vancouver, B.C., was the first city in Canada to have a club in the Pacific-Northwest Kiwanis district. It was completed in January, 1919.

In Canada there are 76 clubs with a membership of 5,000.

Each of these clubs is composed of two representatives from every business, professional and agricultural classification in the community and all are devoted to civic and social service.

Service Work

Today over 2,000 clubs are assisting under-privileged children, sponsoring playgrounds and giving aid to youth.

Over 1,200 are engaged in better citizenship activities and 1,100 have safety programs. Some 1,000 others have active agricultural projects, including sponsoring county fairs, 4-H farm boys and girls work and diversified farming experiments.

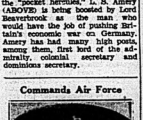
Health, sanitation and hospital work engage 886 clubs; while 1,281 are allied to definite community business improvement programs. All forms of general charity interest 1,348 in towns both large and small. Over 800 give Vocational guidance help to youth.

Named by Beaverbrook



A mountain climber, gymnast and strong man, sometimes called the "pocket hercules," L. S. Amery (ABOVE) is being boosted by Lord Beaverbrook as the man who would have the job of pushing Britain's economic war on Germany. Amery has had many high posts among them, first lord of the admiralty, colonial secretary and dominions secretary.

Commands Air Force



British Air Marshal A. S. Barrett—has been named air officer commanding-in-chief of the British air forces in France, branch of the Royal Air Force Command. His task will be to assure air support for the British Expeditionary Force and French army on the western front.

AT HOUSEWARMING



Major Anthony Eden is shown lighting the cigarette of a Canadian soldier during the "housewarming" party that marked the opening of a new all-services canteen club for the troops in London. Major Eden now serves as an officer in a territorial regiment.

RUSSIAN BUSINESS IN FINNISH PRISON CAMP



In the comparative safety of a Finnish prison camp, these Russian soldiers are taking time out to rest from the hardships they have been undergoing in their attempted invasion of Finland. Much to their surprise they are treated kindly and given good food and warm clothing by their Finnish captors.

Larry Gains Sergeant-Instructor in British Army



Larry Gains, Negro Heavyweight champion, is now a sergeant-instructor in the British army and is shown here, with a fellow warrior, doing a spot of road work. This picture was transmitted from New York by Phonephoto.

—Phonephoto.

ORPHANED BY TRAGEDY



Aroused from her sleep by the sound of gunshots, five-year-old Joan Stephenson, of Bradford, Ont., ran into her parents' bedroom to find her mother and father dead. Police are of the opinion that Frank Stephenson shot his wife and then himself, but are at a loss to explain why as the couple were both popular and prominent in community affairs. Their-draths leave Joan and her nine-months-old sister Marilyn orphans. The children are shown here with their mother.

CROWN PRINCESS ON SKATES



Crown Princess Juliana, of Holland, is shown, LEFT, skating with two unidentified friends at The Hague recently. Life goes on in Holland much the same as it did before the peaceful Dutch began to fear the threat of invasion.

Moira Resident Fractures Wrist In Fall on Ice

Moira — On Sunday morning after attending church and returning home Mrs. Frank Emerson had the misfortune of slipping on the ice and fracturing her wrist. She was taken at once to the office of Dr. H. E. Welsh, and later to the Belleville General Hospital where the fracture was reduced. Friends all hope for a speedy recovery.

Sympathy of the community is extended to Mr. and Mrs. George Dafoe in the loss they have recently when their home burned.

Guests at the home of Mr. and Mrs. Albert Clare on Sunday were Mr. Kenneth Stewart of West Huntingdon and Mr. and Mrs. Joe Williams.

Mr. Cecil Scott, of Belleville, was the week-end guest of his parents, Mr. and Mrs. W. Scott.

Mr. and Mrs. Burton Foster and family spent Sunday with Mr. and Mrs. George Dickey of Bethel.

Moira W A.

The January meeting of Moira W.A. was held on Thursday, Jan. 18th, at the home of Mr. and Mrs. J. F. Hertly. The men of the community were super guests of the ladies on this occasion. After the gorgous supper supplied by the ladies the following program was presented with Mr. James Vandewater as chairman: Community singing was indulged in and the Lord's Prayer was repeated in unison. The Scripture lesson was read by Mrs. James Hart. Some discussion followed relative to bringing in a play from Belleville in the near future. Mrs. Nelson Welsh then favored the gathering with a vocal solo, entitled "When You Come Home" followed by a reading by Mrs. Albert Clare. The special speaker of the evening was the school principal, Mr. James Hart, who based his discussion on the subject of "The Present War" and portrayed in his usual fine manner his theory of conditions at the present time. Donald McIlvoy favored the audience with a guitar selection, then Miss Dorothy Thompson gave a reading. The Misses June, Connie and Joyce Williams rendered a vocal trio. A vote of thanks was tendered to the hostess at this juncture. A closing hymn was sung and the meeting closed with prayer by Mr. Blake Ketchreon.

Hand is Mangled In Straw Cutter

Burr's (Special)—On Saturday while engaged cutting straw at the home of his parents, Mr. and Mrs. Kennedy Vanost, Mr. Oliver Edwards got his hand caught in the straw cutter and badly lacerated.

It was decided to take him to Wellington to the surgery of Dr. R. H. Barker. Dr. Douglas Harmes volunteered to take him to the doctor and owing to the blizzard and the condition of the roads Mr. Kenneth Vanost, Mr. Clayton Carter, Mr. Floyd Huffman and Mr. Ewart Harmes accompanied them. When they arrived at Dr. Barker' surgery the doctor examined the hand and said he would have to take him to Prince Edward County Hospital.

The Harmes' car accompanied the doctor as far as Bloomfield returning home by way of Highway No. 14 to Crofton, then up the fifth concession road On Highway No. 33 between Wellington and Bloomfield they passed seven cars and a truck stuck in the snow.

SPEED
in Printing

Usually when a printing job is ordered the customer says: "How soon can I get it?" There is a definite purpose which the printed matter must serve and, having made up his mind, it is necessary that it should begin to serve that purpose as soon as possible.

The Commercial Printing Division of the

Ontario Intelligencer

is equipped to produce printing speedily, consistent with good work. The latest models of fast, automatic presses are at your disposal when orders are placed in this shop. Type-setting, bindery, and other equipment similarly are the most modern available — all for the purpose of fully satisfying your printing demands.

166 FRONT ST. BELLEVILLE PHONES 95 - 99

Information, advice and prices on your printing needs will be gladly given on request.

SO THIS IS "SUNNY" FRANCE!



The Finnish battlefront has no monopoly on ice and snow as witnessed by this winter scene on the western front, showing two R.A.F. members on sentry-go before a snow-clad tent in "sunny" France.

"PICK YOUR TARGET CAREFULLY—"



Pliers in Finland's small, but choice air corps, pick out their targets on a map before taking off on bombing expedition. Men like these played hob with Russian communications — in particular, that lone rail line to Murmansk. Disruption of that link by air raids and ski patrols, has given rise to reports that the Soviet might abandon the northern campaign.

Probabilities

Partly cloudy and cold today and Thursday with snowflurries; moderate to occasional winds today, becoming variable on Thursday. Friday, cold.

The Ontario Intelligencer

Temperatures

	Max.	Min.
Today	18.1	5.7
Year Ago	23.3	23.3

Weather: Cloudy.

★★★

BELLEVILLE, ONTARIO WEDNESDAY, JANUARY 24, 1940

KING INSPECTS CANADIAN TROOPS AT ALDERSHOT

Flotilla Leader Carried 200 Crew; All Believed Lost

Fifth British Destroyer Sunk Since Outbreak of War on September 3rd—Exmouth Is 1,475-Ton Vessel Built in 1934

ON EVE OF LEAVE

Captain R. S. Benson, Commander of Exmouth, Who Goes Down With Ship, Received D. S. O. Last Month for Particular Bravery

London, Jan. 24—(CP)—Sinking of the destroyer Exmouth by a torpedo or mine in the North Sea apparently with the loss of all hands—close to 200 men—was reported by the Admiralty today on the 26th anniversary of the battle of Dogger Bank in the first Great War.

It was the fifth destroyer sunk since the war with Germany began Sept. 3.

In many homes of the Exmouth's crew, the news came as the men's arrival on leave was expected. The families had received letters only Monday.

One woman stayed up all last night, awaiting her husband's return early today. Instead, she received the Admiralty's notice that he was believed dead.

Flotilla Leader

The Exmouth normally carried 176 men, but wartime crews usually are increased about 10 per cent. A 1,475-ton vessel, built in 1934, the Exmouth was a flotilla leader carrying five 4.7-inch guns, seven smaller guns, and eight 21-inch torpedo tubes.

The Exmouth was the same class as the Grenville, destroyer which sank Saturday with a loss of 81 lives.

(Continued on Page Five)

THE WEATHER

Toronto, Jan. 24 (CP) — The weather has been cold in Ontario and the Prairie Provinces with snow flurries occurring in many districts. Lake Superior—Moderate easterly to northerly winds; cloudy and light snowfalls or flurries; somewhat colder tonight. Thursday, northwesterly winds; partly cloudy and cold with scattered snowflurries. Friday, cold.

Western Provinces—Northwesterly winds; partly cloudy and cold today and Thursday with scattered snowflurries. Friday, continuing cold.

Temperatures:

Place:	High	Low	Rainfall last 24 hours
Victoria	46	39	
Calgary	20	-4	
Edmonton	20	-8	
Saskatoon	2	-12	
Swift Cur. Manc.	10	20	
Toronto	13	20	11
Calgary	4	-6	
Montreal	3	7	19
Detroit	19	24	32
New York	32	34	42
Quebec	2	-8	14
Halifax	13	23	31
Miami	47	72	47
Los Angeles	56	61	58
Bermuda	65	65	58

Why The Weather?

By Major A. H. Thiessen
Science Service Meteorologist

Variability of rain! Anyone believing in weather cycles would be kept busy studying a long rainfall record to find the cycles in it. For instance, the 100-year record at Washington, D.C., shows that the greatest yearly amount, 61.39 inches in 1889, is about 3.2 times the least yearly amount, 18.79 inches in 1930. The wettest month, 10.94 inches in June, 1900, is 101 times the driest, .08 inch in November, 1938. The heaviest monthly rainfall did not occur in the wettest year, neither did the lightest occur in the driest. The wettest month on the average is July but the heaviest monthly rainfall occurred in a June. The driest month on the average is November, but which month the lightest monthly amount did occur.

52 of Orazio List Unaccounted for

Genoa, Jan. 24—(AP)—A check-up of the number of survivors from the burned Italian liner Orazio left at least 52 persons unaccounted for today and Italian line officials expressed fear the total might reach 100.

The unknown number of survivors taken to Marseille by French rescue boats before the Italian liners Conte Biancamano and Colombo arrived here yesterday with more than 500 others led to uncertainty over the exact loss of life.

The Orazio's original passenger and crew list totalled 641, but 12 German passengers had been taken off by a French patrol ship last Saturday, it was believed, before a fuel oil blast turned the Orazio into a blazing hulk off the French Mediterranean coast.



Air Commodore A. A. L. Cuffe has been appointed officer in charge of No. 1 training command, which includes Ontario, Quebec and the maritimes, according to an announcement by Defence Minister Norman Rogers. Air Commodore Cuffe's appointment was made in connection with the commencement of the training scheme which is now getting underway.

—Photo by Frederick William Lyonde and His Sons

WM. A. BISHOP CANADA'S AIR ACE, RECRUITING CHIEF

Victoria Cross Winner to Direct Recruiting for the R.C.A.F. in Canada

CRITICISM ANSWERED

Ottawa, Jan. 24—(CP)—Honorary Air Marshal William Avery Bishop, greatest of Allied aces in the first Great War, will undertake active service today as an air recruiting chief.

Announcement of his appointment came last night from Defence Minister Rogers who named the 45-year-old Victoria Cross winner as director of recruiting for the Royal Canadian Air Force in connection with an British Commonwealth air training plan.

Air Vice-Marshal G. M. Croll, chief of the Air Force staff head of the training plan, recommended the appointment.

Bishop, victorious over 72 German fliers in his 547 fights, has already had influenced recruiting. Back in 1917 this ace from Owen Sound, Ont., interrupted his Toronto civil sky-riding schedule long enough to make a short visit to Borden aerodrome to take the colors to large numbers.

Competitive Bid

In announcing Bishop's appointment Rogers said the Defence Minister local ed also on other matters pertaining to the air scheme and said the Government bought the Eglinton Hunt Club in Toronto for use as an air training school with a competitive bid of $55,000.

(Continued on Page 5)

REPORT TURKEY TO SIGN NAZI PACT WITH GERMANY

London, Jan. 24 (CP)—Reuters News Agency reported today that Turkey shortly would sign a trade agreement with Germany. It quoted the Turkish Minister of Commerce in Istanbul.

Turkey has pacts of mutual assistance and economic agreements with Britain and France).

U. S. Military Experts Do Not Predict 'Spring Offensive' on West Front

Washington, Jan. 24 (CP)—Signs may bring new aerial warfare over Europe and intensified war at sea, but it is difficult to find a military man in the United States who will predict a "spring offensive" on the western front.

Military tacticians, analyzing every scrap of information from Europe, report that they "can't see" how either the Allies or Germany can launch an offensive, regardless of weather conditions, with reasonable chances of breaking through the Maginot or Westwall lines.

Good weather and good roads would mean the movement of troops, but both the Allies and Germany apparently have almost evenly-balanced forces manning their lines. Transportation — except of reserves to meet an attack — is not a problem on the western front.

Spring, however, probably will see more and larger-flights of bombing and fighting planes winging over the western front to England, France and Germany, experts here declare.

If intensified bombing should weaken or break the defence lines, it might be the prelude to an overland offensive.

FINLAND EXPECTS SOVIET AIR-RAIDS BY HUNDREDS

Russians Open Big Push Against Southeastern Defence

WEATHER MODERATE

19 Persons Killed in Air Raid Shelter at Nurmes, Many Wounded

Helsingfors, Jan. 24—(AP—Russian attacks northeast of Lake Ladoga, area of bitter Finnish-Russian fighting for weeks, were repulsed today to have been repulsed by Finland with very heavy loss es to the invaders.

The Russian attacks came "in greatest strength" at Kollajoki and Aitijoki, a Finnish communique said, adding that bitter fighting continued throughout yesterday.

Seven Russian tanks were destroyed on other sectors of the war front, the Finns said, as well as enemy advance across the ice of Lake Muola were repulsed, and as new attacks on the Karelian Isthmus front.

Soviet air raids yesterday killed 21 civilians and injured 19 others in the Finnish rear, 40 miles from the central Finnish Russian frontiers, the communique reported, charging that two hospitals were bombed there.

While civilians looked anxiously to the skies, military experts indicated that with moderation of subzero weather the Soviet Russia had opened a big push against Finland's main southeastern defences, concentrating on the Mannerheim line on the Karelian Isthmus and north of Lake Ladoga.

The heaviest death toll of any single bomb dropped on Finland in the eight-month old war was reported yesterday from Nurmes, rail centre 40 miles from the Russian border in Central Finland. Nineteen persons were said to have been killed as they huddled in an air raid shelter. Many were wounded.

7 Nurses and Doctors Visited

The Finns said none of the work was delayed as Soviet aviators followed up the bombing with machine-gun fire. Among the victims Finns said were seven nurses and one doctor from a nearby hospital.

Four hospitals reported damaged in yesterday's attacks, the communique said, and experts feared the raids would be extended on a larger scale with the coming of longer days, giving the Red fliers more light and better flying weather.

(The Leningrad military headquarters of the Soviet Union claimed Finnish artillery fire and scout activity yesterday on the Karelian Isthmus and said "Soviet Aviation made reconnoitering and fighting flights.")

CANADIAN GOVT. STOPS SHIPMENT WHEAT TO RUSSIA

Two Orders - in - Council Passed to Restrict Exports to Neutral Countries

EFFECTIVE AT ONCE

Ottawa, Jan. 24 (CP)—All the weight of Federal law empowering the government to restrict exports to neutrals, enforced by means of licences bore down today to halt shipment of Canadian wheat to Russia.

Prime Minister Mackenzie King announced the arming of the government with this power last night after the passage of two Orders-in-Council.

The action followed closely on the buying of $1,000,000 worth of Canadian wheat in the open market by Amtorg the Soviet account, a sale that aroused considerable criticism from various quarters.

(Continued on Page Five)

FOUR KILLED AS PLANE HITS HILL

Two Members of Crew Escape in Parachutes as Machine Goes Into Spin

March Field, Calif., Jan. 24—(AP)—Four men died in the crash of a United States army bomber, trapped but a few minutes away from the safety of its base by a raging storm which played havoc with mass army air manoeuvres.

Two crewmen escaped the big bomber escaped in parachutes as the machine went into a spin and crashed into a hill-side here from here yesterday.

We were flying high—about 9,-000 feet, I guess—when the motors started to die and the ship went into a spin, and all were ordered out," said Sergeant Frank Carroll, one of the survivors.

"Something apparently was wrong with the emergency gear. Only two of us were able to get out."

Army records listed the victims as Lieut. Raymond Sumi, pilot; Lieut. Benjamin Holloway, Staff Sergeant Gerald Wilcox and Private Leonard Riley.

FINNISH ACE



So anxious to fly is Miss Paddie Naismith, of England, that she has travelled to New York in the hope she may qualify for a U.S. license as an aerial navigator. Because she lacks a few inches and pounds she failed to come up to the standards required for entrance into the British Air Force auxiliary.

NEEDY MOTHERS OF ENLISTED MEN GIVEN $20 MONTH

This Will be Paid Regardless of Whether Man Contributed Support Before Enlistment

Ottawa, Jan. 24 (CP)— Needy mothers of enlisted men may be provided with an allowance of $20 a month after this regardless of whether the son was able to contribute to their support before enlisting.

Up to now, to qualify for an allowance it had to show that the enlisted man had maintained her for six months prior to enlistment. This left the mother of an unemployed man dependent on relief even after her son enlisted.

Under changes in the regulations announced last night by Defence Minister Rogers the Dependents' Allowance Board now may make a special grant where it is convinced an enlisted man would have maintained his mother "if he had not been prevented by circumstances beyond his control."

(Continued on Page Five)

CLAIMS WARSHIP HALTED JAP LINER

Captain Says Ship Allowed to Proceed on Night of Jan. 18 Off San Francisco Coast

Honolulu, Jan. 24—(AP)—Captain S. Hirose of the Japanese liner Tatuta Maru said on arrival here today that an unidentified warship ordered his ship to halt at 10:55 p.m. Jan. 18 and asked its destination and nationality by blinker signals from a distance of two miles.

Hirose said he then gave authority to proceed at 11:05. He said. The incident occurred when the Tatuta was 710 miles out of San Francisco.

He said he was unable to identify the warship because of darkness. The ship asked whether the Tatuta carried any Germans, and the captain replied that five German civilians were aboard, two of them women.

Reservations had been made for 313 crew members of the scuttled Nazi liner Columbus, but were cancelled when the vessel was just before the Tatuta left San Francisco Jan. 18. The Columbus was at that time in San Francisco, housed at the Angel Island immigration station. Passengers aboard the Tatuta included J. Reifsnider, Tokyo representative of the Commercial Pacific Cable Company. Reifsnider said he was a captain of a united fruit company vessel and hoped to reach his family in Germany. He said ruefully that he still might be taken from the ship.

While the Tatuta still was at sea a passenger who asked that his identity not be disclosed radioed the Honolulu Star-Bulletin reporter day that the ship had been stopped by a destroyer which inquired as to the liner's destination.

GERMAN ATTEMPT TO CROSS RIVER IS REPULSED

French Naval Authorities Report Possible Destruction of Two More German Submarines

NEAR-ZERO WEATHER

Germans Fail to Ambush French Patrol on Lorraine Front

(By Axel De Heidstein, Hafax Staff Writer)

Paris, Jan. 24—(CP-Havas)—Repulse of a German attempt to cross the Lauter river east of Wissembourg, Alsace, announced today by French naval authorities reported the possible destruction of two more German submarines.

The morning communique mentioned no activity on the Saar front, the Lauter repulsed enemy units which had crossed.

Military sources revealed that a strong German patrol, crossing the Lauter, attempted a surprise attack on a French outpost to the east of Wissembourg, where the river marks the Franco-German border. The Germans were quickly driven back to his own side of the river, leaving behind on the field of retreat a number of dead.

The French naval circles disclosed one German U-boat was attacked yesterday by British naval units and another by the French.

The same quarters divulged on Tuesday a slightly encouraging lull at the Lauterbourg "hinge" where the Siegfried defences bend to the west after following in northeastern course along the Rhine.

The Lauter river is called in an attempt to ambush a French patrol early today on the Lorraine front. Stiff fighting took place in the semi-darkness of dawn and the French unit escaped without losing a single man.

Near-zero weather continued to grip the fighting front, with fog and cold curtailing air operations. One German plane was sent out "flaming" on the Saar land another over the eastern zone. No engagements were reported.

Boy Students At McGill Enjoying Sadie Hawkins' Week

Montreal, Jan. 24—(CP) — It's Sadie Hawkins week on the McGill University campus and all the boys think it's just ducky.

Friday night, well, take, for instance, 22-year-old Betty Hagmeier, Kappa Alpha Theta, "has fun" to make the dates and pay the bills. Saturday night the girls at the women's residence here took some boys out on sandwiches. Sunday night coffee and sandwiches. She recounted that last night the sophomore Royal Victor Club initiate-dance at a Tobogganing and Ski party at Mount Royal. Don't look at the sophisters' Spree, a year-book dance, or the Arts Conversation with Sadie Hawkins week.

That's been it's better to leave the boy friend at home and go stag, with plenty of cut-ins," added Betty.

Asked how many dates she had made, Betty murmured something about being "broke—darn it." But Miss Hagmeier, Arts '40, looked as though she needed money to get a date.

From Ruth Merifield, halfback on McGill's intercollegiate football team and president of the University's Students' Society, came the information that a "great idea," Russ, who hails from Bedford, Que., said the girls are "holding their end of the line pretty well."

Housewife Injures Hand in Wringer

West Huntingdon —(Special)— Mrs. J. C. Sills met with a painful accident on Monday morning when her left hand was drawn into the electric wringer of her washing machine. She was alone at the time and mind the machine was released before much harm was done.

A SPEEDY DETECTIVE

Indianapolis, Jan. 24.— (AP)— A 16-pound impost did not prevent Detective Philip Miller from winning a race with a burglar. Miller, carrying a 16-pound bowling ball, was getting out of his car when he saw two men breaking into a parked automobile. Still carrying the ball, Miller gave chase on foot, and caught one of the men. The other later surrendered to police.

Hitler Assures Duce, Says Paper, Against Soviet in Italian Zone

Paris, Jan. 24—(CP—Havas) — The newspaper Le Petit Parisien said today that Fuehrer Hitler personally has assured Premier Mussolini that any attempt by the Soviet Russia to violate the zones of interest of Italy and Hungary in Southeastern Europe would meet with German opposition.

A memorandum sent by the Fuehrer to Il Duce on Jan. 17 contained a formal guarantee to this effect, the papers said.

Italian interest would be safeguarded, the memorandum was reported to have said, if the necessities of war led to "certain actions in the Balkans for purposes of security and prevention."

Speaks to Soldiers, Dines With Staff During His Visit

Intoxicated Army Captain Blamed for Sending False SOS

Boston, Jan. 24—(AP) — State police announced today that Byron Brown, 44, retired United States army captain who coast guard officers said relayed to them last night the reported SOS of the ship supposedly sinking off Cape Cod, had been confined in the Edgartown jail on intoxication charges.

The coast guard, when appraised of Brown's arrest shortly after 7 a.m. 3SFC, immediately called off half a dozen vessels searching for the reported distressed ship with 146 persons aboard. They had been joining the search supposedly sinking off Cape Cod, had been confined in the Edgartown jail on intoxication charges.

The coast guard, when appraised of Brown's arrest shortly after 7 a.m. 3SFC, immediately called off half a dozen vessels searching for the reported distressed ship with 146 persons aboard. They had been joining the search supposedly sinking off Martha's Vineyard and Nantucket Islands more than eight hours.

The official report of Brown's arrest said that troopers went to Brown's summer home on Martha's Vineyard after receiving numerous reports from newspapers and other sources relative to the "distress" message and arrested him.

Brown had reported receiving the SOS on the lowest wave band of his special radio at 7:02 p.m. EST last night.

THRONE SPEECH DEBATE CLOSES WITHOUT DIVISION

Holly Acres Twits Hepburn About Failure to Draw Lawyer-Proof Succession Duty Act

LORD MARLEY HEARD

Toronto, Jan. 24 (CP)—A" quiet day or so is ahead of the Ontario legislature. The Throne Speech debate wound up yesterday without recorded division, A. H. Acres (Con. Carleton) being the last speaker.

Mr. Acres twitted the premier about the failure of Attorney-General to draft a lawyer-proof Succession Duty Act. But Premier Mitchell Hepburn said Mr. Acres that despite the failure of the investigatory sections of the act to be operative in the face of an injunction, he had collected $6,000 in succession duties, $5,000,000 more than he estimated.

The premier announced that the bill for an act to amend the clauses of the Act to Aid in the Construction of Roads and Bridges, now before the courts, would be brought in Friday. The government hopes to get it over the week-end and second reading debate, with no limits on it, Hepburn said, so that it can start the "walk past" and reviews.

While the legislature heard the Royal 22nd Regiment, the Royal Canadian Artillery and the Royal

(Continued On Page Eleven)

Canada's Day and There is Much to Remind His Majesty of His Visit to This Dominion Last Summer

R. C. M. P. ON GUARD

Hon. Vincent Massey, Canadian High Commissioner, Accompanies His Majesty

Staff Officers Presented

By SAM ROBERTSON
(Canadian Press Staff Writer)

Aldershot, England, Jan. 24 (CP), — Today was England's big Canadian troops.

Throughout this chilling English winter day he drove for more than fifty miles about the Aldershot command area, with his car frequently to review or walk past thousands of troops who are finishing their training before moving "over there".

His Majesty was constantly on the move for three hours during the morning, stopping scores of times to talk additionally to the men about their well-being and to chat with officers.

After luncheon with Major-General A. G. L. McNaughton, Officer Commanding the Canadian Active Service Force and senior officers of the staff and the various units of the Canadian First Division at the Officers Club, the King spent another hour and a half completing his inspection.

It was Canada's day and there was much to remind the King of the visit he paid to Canada with the Queen last summer when the world was at peace.

Royal Guard

Men of the First Canadian Provost Company — Royal Canadian Mounted Policemen who had changed their scarlet for battle dress khaki—patrolled all roads used by the King and the accompanying officials.

The standard of the First Canadian Division, combined the Union Jack with the Maple Leaf and the Circle of the Guelphs, fluttered from the staff at headquarters.

The King's staff caps and gay-red His Majesty threw cheers in reaching Canadian style. Even the winter-blue uniforms were distinctively Canadian.

The King, wearing the uniform of a Field Marshal, drove up to divisional headquarters General McNaughton and members of his staff were drawn up. Officers of Canadian military headquarters stood on one side of the drive. With them in the car was Major-General Canadian High Commissioner.

The opposite side of the drive was lined by off-duty members of the Canadian headquarters staff.

Staff Officers Presented

After a warm handclasp, General McNaughton presented his staff officers to the King. Then they moved away, followed by the official party of the start of the "walk past" and reviews.

While the King watched the Royal 22nd Regiment, the Royal Canadian Artillery and the Royal

(Continued On Page Eleven)

Coming Events

SEE CANADIAN JUNIOR AND Juvenile Figure Skating Championships at the Hume Arena Friday and Saturday. Admission today at Bill Cook's Cigar Store. j24-21

WEEKLY BINGO KNIGHTS OF Columbus Hall Tuesday, February 6. 15, Admission 25c for 20 games. Door prizes. Two free games for quick game proceeds. 427-w-t-4f

SONS OF SCOTLAND SOCIAL evening, Oddfellows' Hall, Thursday, January 30. Euchre 8.15 Dancing following. Refreshments. Admission .25. j24-11

MOOSE EUCHRE TONIGHT, 8:30, Moose Auditorium. Regular prizes. Monthly aggregate. Women's euchre Thursday afternoon. j24-11

KIWANIS ANNUAL DANCE TUESday, January 30. Something new, different. Only one dance to your friends are invited to the season's outstanding event. Arrange your party now. j20-23-25-27-29

CARD PARTY ST. GEORGE'S, Sidney Street, Thursday, January 25, at 8.15 p.m. Good prizes and two door prizes. j24-11

"DELIVERANCE OF THE POOR Widow", by Mrs. Wilson, to be subject of Evangelist Taylor at Bethel Hall, 7 p.m. tonight. Where will you spend eternity? j24-11

GEEN'S JUNIPER KIDNEY PILLS
FOR LAME BACKS
29c a BOX. Phone 131
GEEN'S DRUG STORE
234-2

WOODLEY FURRIERS



JANUARY FUR SALE
REAL SAVINGS.
BUDGET PAYMENTS.
FREE STORAGE.
"Be Smart — Buy Now"
212 FRONT ST.

OBITUARY

MRS. THOMAS G. STINSON
(Picton)

Picton, Jan. 24 (Special)—There passed away at her home in Wellington a well known and highly respected resident in the person of Estella Clinton, wife of the late Thomas S. Stinson. She had not been enjoying good health for some time.

In her 76th year, she was born 75 years ago on a farm on the Gore, a short distance from Wellington township, a daughter of the late Mr. and Mrs. Wm. Clinton. She resided on the farm until her marriage, then to the farm now owned by Lee Potter, and later to Wellington.

She was a member of the Anglican Church and organist for a number of years. Though confined to her home, she continued her interest in all activities and her host of friends always received a cheery welcome.

Rev. E. N. Grant conducted the funeral at her late residence on Saturday afternoon, Jan. 20, and during the service read the hymns "Abide with me" and "Lead Kindly Light". There were lovely floral tributes. Interment was in Wellington vault, awaiting interment in the spring.

Pall bearers were H. Suitaby, J. H. Rutter, L. F. Coxall, W. A. Davern, A. M. Fraser and W. Bell.

Mrs. Stinson was the last surviving member of the family. She leaves several cousins to mourn her passing. Mr. Stinson died suddenly one night, predeceasing her were two daughters, Marion S. in 1936. Hale when young, and Mrs. Wilkins in 1918, and a brother, Charles.

Among those attending the funeral was Mr. C. C. Spencer, Picton, a cousin.

LATE MRS. SARAH E. HEARNS
(Cannifton)

Tuesday afternoon, January 23rd, the funeral of Mrs. Sarah Edna (Cannift) Hearns, widow of George Hearns took place from the residence of Mrs. Maude Cairns at Cannifton to the United Church in that village where service was conducted by the pastor, the Rev. A. Armstrong.

Interment was made in Cannifton Cemetery. The bearers were Messrs. Arthur Holgate, Frederick Putman, Denzil Collett, William Reynolds, Harry Boyce and Blake Bedell.

GROUSE ONLY STUNNED

Shelby N.C., Jan. 24.— (AP)— A hunter shot a grouse out of a tree and gave it to State Secretary Thad Eure, who placed it in cold storage. Twenty-four hours later it flew back it home, but when he arrived he found his bird briskly pecking away at its bands. Placed in a coop, it ate and drank heartily, none worse except for a tiny head wound apparently caused by a single birdshot.

It Pays to Shop at the Rexall Store.
EXTRA SPECIAL!
MEDFORD STATIONERY
48 SHEETS
48 ENVELOPES
Linen Finish.
49c
McKEOWN'S
DRUG STORE

PALM READING
PROF. CYBELLE
No. 223 PINNACLE STREET
Opposite Montrose Dairy. Special life reading continued for a period. Crystal, Palm and Cards, also Handwriting by mail.
J2-12m

The New
Cold Wall Frigidaire
Now on display at
The Wallace Co.
Easy terms arranged
J23-3t

Ideal Weather to Prove the Driving Satisfaction and Economy of a WINTERIZED USED CAR
Our stock comprises a large selection of late model conversions styles. Every car reconditioned for peak performance.
TODAY!
'35 CHEVROLET MASTER COACH.
with trunk ..... $675.
Belleville Motor Car Company Limited
PONTIAC, McLAUGHLIN-BUICK
SALES and SERVICE
R. Reynolds, Manager
Car. Coleman and Bridge Streets
PHONE 48
"Where Customers Send Their Friends"

HOW CAN THAT
DRAPERY PROBLEM
BE DONE?
LET WRAY'S INTERIOR DECORATOR SHOW YOU.
Phone 46
His Services are free to You.
Wray's
HOME FURNISHERS

WOODBURY SOAP
REGULAR
3 for 23c
NOW
4 for 24c
SCHRYVER'S
PHARMACY
PHONE 48 FOR DELIVERY



KIWANIS
ANNUAL FORMAL
DANCE
TUESDAY, Jan. 30,
9.30
TRIANON BALL ROOM
◆ GOOD MUSIC
◆ FAVOURS
◆ NOVELTIES
◆ PRIZES.
MONTE CARLO NIGHT will be introduced on this occasion. Proceeds of the entertainment $10,000 Monte Carlo Game.
Tickets and your friends are certainly invited to attend the season's most outstanding event.
ARRANGE YOUR PARTY NOW Tickets $2.00 per couple.
J26-2T

Figure Skating Champions to Appear At V. O. N. Carnival

Two Canadian figure skating champions, who won their laurels at the Minto Club in Ottawa last week, will appear in Belleville as feature attractions at the annual V.O.N. Charity Ice Carnival, to be held at the Hume Arena on Friday evening. The two recently crowned Canadian champions coming to Belleville are Miss Shirley Ireland, fairly skater from the Toronto Skating Club, who won the Dominion junior doubles title while skating with Richard Kirby, also of Toronto, and Dennis Ross, of the Minto Club, Ottawa, who won the junior men's singles title for 1940.

The "Minto Four" heralded as one of the best skating quartettes on the continent and made up of Miss Constance Choquette, Dennis Ross, Andrew Choquette and Arthur Nelles, will be included on the evening's program to thrill the spectators with their daring feats of rhythmic skating by unison. In addition to Miss Hafsted, Margaret Wilson and Peter Kellam of the Toronto Skating Club will appear in a doubles number similar to that they used as runners-up for the Canadian pairs skating championship last week.

Fun for the young, as well as the old, is being included on the program, which is being arranged by the sponsoring Y's Men's Club. Chuck Cook will terminate a full 90 minute program of figure skating, while in addition a parade of winter sports apparel by the Deacon Company and lastly comedy skits by a battery of funny clowns on skates to round out a full two-hour program. The entire proceeds of the show will be handled by the Vi-tche Order of Nurses, under whose auspices the carnival is held each year at the Belleville Arena.

TONIGHT - THUR. - FRI. - SAT.
NOTE: DAILY MATINEE 2.30 P.M.
Feature Shown at..... 2.15: 7.25: 9.40
DEANNA'S in Love!
A new grown-up star joins the romantic heroines of the screen!
Deanna DURBIN
FIRST LOVE
Helen PARRISH • Robert STACK
Eugene PALLETTE • Lewis HOWARD
James Stanley • Leatrice Joy
TONIGHT is also FOTO-NITE
$200 FIRST OFFER
SECOND $80 OFFER
For SOMEONE'S PHOTO.
— Added Treats —
SNOW FOLLIES — Musical
LITTLE TOUGH MICE—Cartoon
GOING PLACES with Lowell Thomas
LATEST NEWS EVENTS
Get a FREE Photo of Deanna Durbin at the Metropolitan Store.

GAS USERS
West and North of River
Owing to circumstances beyond our control the gas service WILL BE SHUT OFF from 7 p.m. to 7 a.m. DAILY UNTIL FURTHER NOTICE.
BELLEVILLE UTILITIES COMMISSION

Your Only Chance to See
CANADIAN CHAMPION
FIGURE SKATERS
at BELLEVILLE
Tickets are going fast, so get yours today.
At BILL COOK'S CIGAR STORE
HUME ARENA
Friday, January 26
8.15 p.m.
Proceeds to V.O.N. Sponsored by Y's Men's Club.
ADMISSION: ..... 50c and $1.00

WHEN YOU COME TO TORONTO



Toronto is not all business. When you come to Toronto stay at The Royal York and have some fun. Business is only a couple of blocks away. The big theatres a little further. But dine, dance, and sleep at The Royal York, with one of Toronto's finest orchestras the world affords. All rooms have tub and shower bath and radio loudspeaker.
Afternoon tea in the lounge 5 to 6. Dinner, Imperial Dining Room 6 to 8. (Dorothy Adelaide's Concert Orchestra)
Supper dance 10.30 to 1.30—Saturdays 9 till midnight.
Rates from $4 per day.
ROYAL YORK

Letters From the Troops

Following is a highly interesting description of life of the Canadian troops now training in England, sent to friends in Belleville by W. J. W. "Army" Armstrong, well known bond salesman who numbers a large coterie of Belleville's among his friends:

"So far I like England very much except in the daytime and time at night. In the daytime you can't see anything for fog and at night (4.30 p.m. till 7.30 a.m.) when the black out takes effect, you are really up against it, and "it" might be a fence, post, pedestrian or almost anything which is above ground or below.

"One of our boys went up to London two days leave and we really had a swell shelter entrance, broke two ribs and strained his wrist at 5.15 p.m.

"But the hospitality of the English can't be beat. Quite a few say's, "Three of us went to London for five days leave and we really had a marvellous time. On arriving at Waterloo Station at 4.45 p.m. it was pitch-black so we asked a policeman how to get to the centre of London. He put us on the 'bus for Piccadilly Square. We got off the bus and started to walk up Regent St. when we missed one chap, and will you believe it, he walked right into a R.A.F. fellows and they invited us to their hostess' for tea and to spend the night with them. They are stationed in a residential section of London, with a corps of London Artillery Firemen, and Royalty itself could not have treated us any better. Monday morning we had a cup of hot tea before we left our blankets and after a breakfast of sausages, eggs, toast and tea, we went to see what the air 'men did'.

"In an open space, really a schoolyard, they had a balloon, but somehow or other the darned thing got away from them and they are now merely carrying on where the balloon rested in.

"Later a chap came to the barracks, after hearing a couple of R.A.F. fellows from the Toronto Scottish were there and asked us, in fact he invited, that we have Christmas dinner at his home. We did and we had a marvellous meal. After thinking we had eaten enough for two days, we were served tea and cakes, jams, jellies, etc.

"At 5.30 some of the R.A.F. boys came back for us in a truck through the fog and blackout with lights shaded, not even the head-head and took us back to the barracks where a Christmas party was now held.

"That night we had to make an appearance at four different parties and at each one we really tried to give the people a good impression of Canadians. At any rate we have open invitations with which to spend our first leave even if it were six months long.

"We received our first Canadian mail and there could not have been any more excitement if the King had arrived unannounced. One chap got a Toronto paper and by now at least 100 men have read it, although it is dated Dec. 6th."

"There is no censorship on the English papers," is Army's opinion. "but you know there is a War on somewhere because wherever you are you must wear a gas mask, while signs point to air raid shelters, trenches, etc.

Sincerely,
"JIMMY" ARMSTRONG,
Pte. W. J. W. Armstrong, B. 76257
Toronto Scottish (M.G.), C.A.S.F.
Base P.O. Ottawa.

KIWANIS ENJOY BIRTHDAY PARTY

25th Anniversary of Kiwanis International is Fittingly Celebrated

Two huge birthday cakes surrounded by lighted candles and cut flowers, decorated the luncheon tables at the Kiwanis luncheon Tuesday at the Queen's Hotel as the Belleville club celebrated the 25th anniversary of Kiwanis International. The luncheon was in charge of the Kiwanis Education Committee with Cliff Sararas, chairman, presiding after President Bill Anderson conducted the business of the meeting. Past District Governor A. Mills of Kingston gave a very timely address on the six objectives of Kiwanis, which the speaker stated, would endure for all time, and the speaker was introduced by his old friend, J. O. Herity, and Kiwanis appreciation was expressed by Joe Imlah.

Past President Albert Boynton, a willing and hard working Kiwanian for five years in Belleville, who has moved to Cornwall as superintendent of the Imperial Oil Company, was the club members to show their appreciation of his work in the club and handed him with a beautiful and very suitably inscribed. The presentation was made by Secretary George Griffin, Albert Boynton in replying stated that he always felt welcome in Belleville and as soon as he retired from service he expected to return to this city to live in retirement. He thanked the club for their generous gift and invited all to visit him in his new home at every opportunity. Bill Anderson, the club president, in his last luncheon with the club as such, also presided at the Retail Merchants' Association and Bruce Anderson, secretary, read a gain on the organization during the past year.

Secretary Green Honor.

The honor of cutting the birthday cake was given to Green Griffin, secretary of the club for seventeen years, and he and Past Governor A. Mills turned the president, Bill Anderson, to assist. Then a gala entertainment and there was nearly a hundred per cent attendance at the luncheon. Bill Wilding acted as sergeant-at-arms with Harold Carruthers as song leader and Ken B. Sigler at the piano.

Jack Tredeau as chairman of the dance committee told the members it would be one of the best dances of the season and that every club member should be present as there will be amusement for those who do not care to dance. Morley Wyman, chairman of publicity, told the club there would be a Monte Carlo Night, an innovation never before introduced in this city. The dance will be held next Tuesday night and Kiwanis will be a memorable night of entertainment.

Billie Mills, as he is affectionately known to all Kiwanians in this district, told the club of the fine achievements of the Kiwanis Belleville club in the years of its existence. "Many can trace Kiwanis through the 25 years of its existence but will say that the club was built without any selfish motive and that the organization can be compared with the Rotarians and the similar kind in the world," said the speaker. "Many have left the club Kiwanis with the Kiwanis, both started 25 years ago, showing that the club has been a still functioning for good, while the Klan movement had died a natural death. Mills also stated that Kiwanis had not built a building, a club room and not for a home but had built a spiritual house with the motto "We build." Besides this the moral law for the walls, lots of windows for Kiwanis to see and hear, and a place for the crippled children in the world. "A large gallery was put around the house," said the speaker, "so that everyone might look on to see the work accomplished and a few dining rooms which can be used every week by the various committees and a library filled with records of clean living."

Looking ahead the speaker stated that Kiwanis in the next 25 years would assist in civic usefulness, vocational guidance and sponsor fact finding groups and organize community leadership. The meeting was one of the best held by the club in many years and the members were quite enthusiastic of the good times that are to follow in the year's work.

PICTON COUNCIL BUYS WOOD LOT

Mayor Casts Deciding Vote Against Granting Licence for Billiard Parlor

Picton, Jan. 24—At a special meeting of the town council, Putney MacArthur and Howard Bruce were appointed as auditors to replace R. B. Small and Fletcher Webster, who were appointed at a previous session but who are unable to act.

The town has purchased a wood lot in Hallowell township for the sum of $700, it was reported by Jack Welsh, chairman of town property committee.

There was a lengthy discussion regarding the granting of a licence to William I. Harrison, who sought one for a pool and billiard parlor here. Some of the members argued that there were more than enough such places here and that the investment of the present licence holders should be protected. Those in favor argued that the applicant be recommended as a reliable citizen and that while the town could regulate and control, it could not prohibit. The town clerk, F. L. Ward, K.C., stated that the matter was in the jurisdiction of council and the vote saw members evenly divided. Mayor N. McKibbon cast the deciding vote, against granting the licence.

A by-law was passed whereby after an application for a building permit had been voted on during the year that a certificate from the same persons or companies could not be considered during the year.

Permission was granted the Canadian National Institute for the Blind to hold a tag day in May. It was decided to investigate the matter of a toboggan slide on the school grounds for the children.

Retired Minister to Act

The Phi-Del-Active Club met on Tuesday evening at the home of Miss Marion Carson, with Mr. Carson Hubbs as the guest speaker.

Rev. Dr. S. H. Roblin occupied the pulpit of St. Andrew's United Presbyterian Church on Sunday morning and will continue to preach there until spring when a minister will be called. Dr. Roblin is a former minister of one of Boston's greatest churches and has been retired for some years. He accepted the invitation of the congregation and the pastor to conduct services for several months.

Quite a number of young people from Prince Edward County are attending the Bay of Quinte Winter School in Belleville this week.

Three brothers who are brothers are now numbered among the members of Hastings and Prince Edward regiment, namely, Lieut. Harry Ernest, who are Ernest, Arthur and Frank Franklin, all sons of Mr. and Mrs. Ernest Franklin of Picton. Frank has just become a member of the regiment, while his brothers are

ENDS TONIGHT
A Picture Everyone in the city "Should See"
"FOUR DAUGHTERS"
with
Priscilla Lane, Gale Page, John Garfield, Jeffrey Lynn
And BOBBY BREEN
in
"Escape to Paradise"
today today today
"SCREEN SNAPSHOTS"
THURS., FRI., SAT.
The Bumpiest Ride Another Big Laugh Hit.
"BLONDIE BRINGS UP BABY"
also
CHARLES STARRETT
in
"Western Caravans"
Daily — 2.30: 7.15: 9.00 p.m.

Good Entertainment in Comfort.
McCARTHY
THE SNOW PLACE OF BELLEVILLE

now overseas with their unit.

Rev. Mr. Hagerman, Madoc, preached.

The short course in agriculture at Ameliasburg hall is being well attended. The speaker at the session today is Monday was Mr. O'Keefe of the Dominion Seed Branch. The course lasts for two weeks.

A wrist watch was presented to Mr. A. Parkinson at the annual meeting of the Church of St. Mary Magdalene, Monday evening. An address was read expressing appreciation of his services to the church; Mr. Patterson has been transferred to Toronto as manager of a bank branch there.

No school was held at Wellington Continuation School on Monday as only one of the school buses was able to get through.

The thermometer registered ten degrees below zero here Tuesday morning.

I.C.A. CHARGE LAID AGAINST WOMAN

Following a controversy with a Collector box driver regarding the payment of her fare from Kingston to Belleville, Hattie Osborne of this city, was taken into custody by city police on a charge of breach of the Liquor Control Act last night. Miss Osborne was today lodged in the county jail awaiting trial. Today the accused woman produced plenty of cash to prove she had not intended to defraud the bus company. "I never knew where I had secured my money, but the driver wouldn't give me time to look," she told the magistrate the woman. The L.C.A. charge remained as laid, Sergeant Harman revealed at noon.

TODAY Last Times JUDGE HARDY & SON, All new hit TOMORROW
TOMORROW — HERE'S BANNER ENTERTAINMENT!
Two 1940 Hits on One Big Programme!
BELLE
DANGEROUS, NEW ROMANTIC DRAMATIC THRILLS FOR DR. KILDARE
The Secret of DR. KILDARE
—the secret of a glamorous heiress!
NEW ROMANTIC ADVENTURE!
LEW with LIONEL
AYRES · BARRYMORE
Lionel ATWILL · Samuel S. HINDS
Helen GILBERT (School sweetheart of "Dead End Kids" and "Little Tough Guys")
Directed by Harold S. Bucquet
Plus
Damon Runyon's Slap-Happy Pals!
"JOE AND ETHEL TURP CALL ON THE PRESIDENT"
ANN SOTHERN — LEWIS STONE
WALTER BRENNAN — WILLIAM GARGAN
EXTRA
A Short of Unusual Interest
"DRUNK DRIVING"
(CRIME-DOES-NOT-PAY SERIES)

STARTS THURSDAY

A THRILLING NEW SERIAL!

BLASTING...BLUFFING...BLUDGEONING HIS WAY THROUGH HAIR-RAISING ADVENTURES!





Easy to take home

Drink Coca-Cola Delicious and Refreshing

C-51.

Inaugural Meeting Tyendinaga Council

The members of the municipal council of the Township of Tyendinaga in the County of Hastings met for organization at the Township Hall, Melrose, on Monday, January 8th.

Following persons filed declaration of qualifications and office with the clerk and took their seats at council board: W. S. Dies, Reeve, W. H. White, Dep. Reeve, Jos. Forestell, B. Walsh and G. Gaffaney, councillors.

A communication from the Ontario Municipal Association requesting that Tyendinaga Township allocate to membership fee and join the association moved and seconded that communication be received and filed, Cd.

A communication from the Ontario Good Roads Association was likewise disposed of.

A communication from the department of highways approving the expenditure of $6,000.00 on Township roads in year 1939 and the payment of subsidy on same.

Moved by J. Forestell, seconded by W. H. White that the regular meetings of the members of the Township council be held on the first Tuesday of each month instead of the first Monday of the month, Cd.

Moved by W. H. White, seconded by B. Walsh that the Reeve and clerk be authorized to sign and submit to the Minister of Public Works and Highways of the Province of Ontario the petition of the corporation of the Township of Tyendinaga showing that during the period January 1st, 1939 and Dec. 31st, 1939, there has been expended upon the Township roads the sum of $6,000.00 and requesting the statutory grant on that amount as provided by the Ontario Highway Act and amendments thereto, Cd.

Council went into committee on by-laws, B. Walsh in the chair.

The chairman informed by-laws for the appointment of members of the local board of health, the appointment of auditors for the appointment of assessors and the appointment of weed inspectors.

Moved by W. S. Dies, seconded by D. Gaffaney that Thos. Driver and C. Haight be appointed members of the local board of health for year 1940.

Moved by W. White seconded by B. Walsh moved an amendment that old board of health be appointment failed. Dies' motion carried.

Jas. Rossi presented a letter requesting council appoint a qualified accountant to audit Township books and accounts for year 1939.

Moved by J. Forestell, seconded by D. Gaffaney that the passing of this by-law be laid over to a later date and that the Township clerk be authorized to consult Garrett Morton, Municipal accountant of Tweed as to securing his services and the cost of same, Cd.

Applications for assessors: Roy Baldrick, John Enright, John Shaughnessy, John Corrigan, Joe White and Wm. Hunt.

Moved by J. Forestell, seconded by D. Gaffaney that John Corrigan and Roy Baldrick be appointed assessors for Township of Tyendinaga for year 1940, Cd.

Moved by W. S. Dies, seconded by W. H. White that the assessors be instructed as to their duties in connection with this office. That they are required to call at the home of every resident taxpayer, to give special attention to obtaining the names of owners or harborers of dog or dogs, to distribute dog tags and keep record of numbers on tags, and report to council where it can be proven owners of dogs have not reported same or have denied ownership, and in such cases the council may impose a fine of $10.00 as provided by law under chap. 326, section 4 of dog tax and livestock protection act, Cd.

Moved by D. Gaffaney, seconded by J. Forestell that J. Taylor and P. Buckley be appointed weed inspectors for year 1940 and be paid for their services at the rate of 25 cents per hour, Cd.

Committee on by-laws rose to report B. Walsh, chairman.

Council went into committee on ways and means, J. Forestell, chairman.

Following bills were passed in committee and placed on list for payment:

Election expenses, $122.80; B.O.H. meeting, Dec. 26th, 1939—$16.50; special council meeting 1939—$18.00; Thos. Tighe, sheep damages, $56.00; Sam Friend, $22.00; M. Hanley $10.00; Wm. Stunt, $8.00; M.M. Bennett, valuer, $3.75; relief bills, Burgess and Doran, $16.00; T. J. McAlpine, $20.00; P. Balmanuel, $8.12; D. Coffee, $6.75; S. McDonald, $10.00; J. Serene, $6.50; P. McFarlane, $19.75; A. Shannon, wood, $12.26; J. E. Walsh, wood $5.00; Bell, killing sheep and dog $5.00; Cherry Press, tax notices, 1938, $16.96; tax notices, 1939, $22.95; Ont. Intell. advertising, $7.70; J. Haggerty, hospital bill, $4.38; job printing, finance statements, $14.10; telephone bills, J. C. Milligan, $194.01; J. Taylor, wood, for hall, $2.00; G. McLaren, salary, finance statements and posters, "5.10; D. Callaghan, postage $3.25; moved by W. S. Dies, seconded by J. Forestell that the clerk's salary including relief administration be set at $2,000.00.

Moved by B. Walsh, seconded by D. Gaffaney that Treasurer's salary be set at $150.00, Cd.

Committee on ways and means rose to report, J. Forestell, chairman.

D. J. Callaghan, Clerk.

Burr's

Burr's—Mr. and Mrs. Stanley Calnan, Mr. Graydon Calnan, Mr. and Mrs. Walter Clarke attended the funeral of the late Mrs. Richard of the late Mr. Richard Herbert Calnan, Picton on Monday.

Mr. and Mrs. Merritt Adams visited her sister and husband, Mr. and Mrs. Harold Noonan, Church street on Sunday.

Mr. and Mrs. Harry Hobbs, Mr. Pickard visited her parents, Mr. and Mrs. Brida Hough on Tuesday.

Mr. Allan Lockhout was helping Mr. Merritt Adams with his wood, on Thursday.

Mr. and Mrs. Eric Edwards spent the week with Rev. brother, Mr. Ray Bird and Mrs. Bird, Huycke's Point.

Mr. and Mrs. Norman Fox and Mr. Maurice Baker were at Wellington on Monday.

Mr. and Mrs. Donald Parks were at Belleville on Wednesday.

Mrs. Joshua Moon visited her granddaughter, Mrs. Percy Lough on Thursday.

Mrs. Murney Parks entertained the Burr's Ladies' Aid on Thursday afternoon. There was an attendance of twenty-one members. The president, Mrs. Cole Hubbs opened the meeting in the usual manner.

The Treasurer gave her report and reported $88.26 in treasury.

Secretary read a letter of thanks from Picton Salvation Army for five dollars sent for their Christmas Cheer Fund. The roll call was responded to with a New Year's greeting and 'Friendship' is the word for next meeting. It was decided to send a shower of birthday cards next month to the shut-in member. Tea was allotted to several members to knit socks for the soldiers. A deficit of $5.00 was reported on the minister's salary for 1939 and the Treasurer was asked to send a check to the stewards for that amount. Mrs. Ross Burr gave a reading "Tell on Yourself." Miss Irene Fox read "The Cobbler and Mrs. Claus". Mrs. George Fox read "Another Year." Those to assist with lunch at next meeting are Mrs. Ewart Harnes, Mrs. Frank Osterhout, Mrs. Brason, and Mrs. George Fox. Mrs. B. Hough, Mrs. Gene Hubbs and Mrs. Ewart Harnes are to be responsible for program for February meeting.

The meeting closed with "God Save the King."

A delicious lunch was served by the hostess and her assistants.

Mr. and Mrs. Frank Osterhout visited Mr. and Mrs. Frankford on Sunday.

Messrs. Douglas Harnes and Floyd Huffman were at Belleville on Sunday.

Murray Canal District

Murray Canal District — Mrs. J. Goodfellow has returned to her home in Brighton after spending a few days with Mr. and Mrs. C. Fitchett.

Among the guests at the tea hour on Saturday at the home of Mr. and Mrs. H. Simpson were Mr. and Mrs. C. Sprague, Trenton.

Owing to these severe snow storm most roads in the district are impassable.

Mrs. M. McCullough is spending a few days visiting in Trenton.

Mr. and Mrs. J. Gibson spent the tea hour on Sunday at the home of Mr. and Mrs. F. Coulter.

Miss M. Russell Milton, spent the week-end with Miss Jean Wallie.

Mr. C. Dyer has returned to his home after visiting friends in Oshawa recently.

Mr. A. Hayes attended the election of Warden for the County of Northumberland on Tuesday evening in Cobourg.

Mrs. E. Irwin, Smithfield, spent an evening recently at the home of Mrs. A. Hayes.

A number attended the dance in Carrying Place hall on Friday evening and had an enjoyable evening.

Mr. and Mrs. P. Coulter spent Monday evening at the home of Mr. and Mrs. E. Lawlor.

The community was shocked to learn of the death of Mr. Thomas Simpson on Friday morning last.

WILL DRAW ATTENTION OF MAGISTRATES

Toronto, Jan. 24—(CP)—Following a series of successful appeals, Chief Justice Robert S. Robertson has requested that the Attorney-General's office to draw the attention of magistrates to the fact that they have been unlawfully sentencing prisoners to more than six months for certain minor offences.

Among the offences is theft of goods of less value than $25.

6th Tyendinaga

6th. Tyendinaga — Several snow storms recently have made good sleighing.

Everyone is glad to see the milder weather after the severe cold.

Mr. and Mrs. Ralph Dudgeon and Dorothy of Trenton, visited at Mrs. J. Baldrick's last week.

Mr. C. Goodman's condition shows no improvement. Drs. Welsh and Argue are in attendance.

The congregational meeting for Mount Pleasant, was held at Mr. R. Glass' on Thursday evening. A social hour was spent after the business meeting.

Mr. and Mrs. Charlie Treverton attended the Tyendinaga Sunday School convention at Salem on Friday afternoon and evening.

Mr. Percy Lancaster received word his sister, Mrs. George Lloyd of West Huntingdon, had lost her home by fire.

Mr. and Mrs. Lorne McKenzie and son spent Thursday night at Mr. C. Goodman's.

Friends are sorry to hear that Mrs. Chas. Treverton, Sr., is ill.

Point Anne

Point Anne — Mrs. Roby Nicholson of Rochester, N.Y., spent the week-end with her parents, Mr. and Mrs. Wesley McDonald.

A number of young people of the village attended a birthday party in honor of Miss Gwen Bennett at her home in Avondale on Thursday evening.

Mr. George Carter was seriously ill at his home on Friday but is able to be about again.

Mrs. Edith Insley of Corbyville, spent the week-end with her parents, Mr. and Mrs. William Insley.

Mr. Lloyd Holmes of Toronto, is visiting Mr. Kenneth Butler for a few days.

Miss Ruth MacDonald left on Sunday for Rochester, N.Y., where she will spend some months with relatives.

Mr. and Mrs. Leonard Sweete (nee Ruth Insley) of Trenton, spent Monday evening with her parents, Mr. and Mrs. Wm. Insley.

Congratulations to Mr. and Mrs. Mike Yospenko on the birth of a son.

Mrs. Francis Gibbons of Peterboro, who underwent an operation in Belleville General Hospital, is improving nicely.

Mr. Samuel Hughes of Trenton, called on William Insley on Monday evening.

Mr. Russell Vollick is spending a few days with his brother, Mr. W. Vollick of Madoc.

Queensboro

Queensboro—Mr. Cox, of Flinton was a Sunday guest at the parsonage and had charge of the evening service in the United Church.

Mr. Jas. Moore spent the past week attending County Council in Belleville.

Mr. and Mrs. V. McMurray, Gilmour, spent last Wednesday with Mr. and Mrs. C. McMurray.

Mr. Allan Love, Belleville, spent last Sunday at his home.

Mr. and Mrs. Joe Allaire spent a few days in Picton during the past week attending the funeral of the latter's mother, the late Mrs. G. Beasley.

Rev. R. D. Snelgrove and Mr. Will Anderson spent Sunday in Flinton where Mr. Snelgrove conducted the church services on the Flinton charge.

Misses Minnie and Bernice Sager spent Sunday with friends at Northbrook.

Miss Gwen Holmes and Lois Fitzgerald, Madoc, were week-end guests of Mr. and Mrs. Allan Holmes.

Gore

Gore—Centre Ladies' Aid held their regular monthly meeting at the home of Mrs. Cecil Gordon on H. McPaul on Wednesday. The day was spent in quilting and a pot-luck dinner. Owing to the cold weather and a number being ill only nine attended.

Mr. and Mrs. Gerald Brickman and Maryland spent a couple of days this week at Mr. Roy Brickman's.

Much sympathy is extended to Mr. and Mrs. Elrod Spencer and Mr. and Mrs. Donald Scencer owing to the sudden death of their daughter and also sister.

Mr. and Mrs. Kenneth Green and Wilbert and Mr. and Mrs. Earl Fox and Leo' were les Near guests of Mr. and Mrs. John Black Belleville on Wednesday evening.

The V.A.O. held their first meeting of the New Year at Mr. and Mrs. W. B. Hubbs' on Thursday evening with a fair attendance. The evening was spent playing games with the prize for the girls going to Mrs. Earl Fox and for the boys to Mr. Cecil Gordon. The consolation prizes were awarded to Mrs. Smith Brown and Mr. Gerald Fox. The door prizes were won by Miss Olive Howes and Mr. Kenneth Green. Lunch was then served after which re-organization took place with Mrs. Gordon Waterhouse, 1st. Vice-President in the chair. The following are the officers for the coming year; President—Mrs. Gordon Waterhouse; 1st. Vice-President, Mr. Gerald Pope; Secretary-Treasurer, Miss Kathleen Montgomery. Dancing was then enjoyed and then everyone left for home thanking Mr. and Mrs. Hubbs for the wonderful time had by all.

Glad to report Mr. Ray Fox gaining in health.

WAKE UP YOUR LIVER BILE—

And You'll Jump Out of Bed in the Morning Rarin' to Go

The liver should pour out two pints of liquid bile into your bowels daily. If this bile is not flowing freely, your food may not digest. It just decays in the bowels. Gas forms. Poisons from decaying food are absorbed into the blood. You get constipated. You feel sour, sick and the world looks punk.

Don't take merely a laxative that doesn't get at the cause. You need something that works the bile from the liver. Ask for Carter's Little Liver Pills. They are made to do just that. Gentle but sure. Insist on them. Ask for Carter's Little Liver Pills by name (Refuse substitutes). Only 25c.

Mrs. Jennie Fox is in bed with a badly sprained ankle. All hope for a speedy recovery.

Sympathy is extended to Mr. and Mrs. Arthur Stewart in the sudden death of their granddaughter, Irma Barr of Mountain Grove.

There is a great deal of sickness due to flu in this vicinity.

Mr. Melvin Pulver has purchased a new radio.

OVER A THIRD OF A MILLION USERS OF OTHER GASOLINES HAVE *changed to* NU-BLUE SUNOCO.

There's a reason!

NO OTHER GASOLINE IN THE WORLD—*NEW OR OLD*—IS MADE LIKE NU-BLUE SUNOCO

Not only made possible by a revolutionary new process but it is also a pure petroleum product

When we say that Nu-Blue Sunoco is made possible by a revolutionary new process, we mean just that.

Our engineers have worked incessantly for years to produce this new miracle of gasoline chemistry. New refineries have been constructed. Millions of dollars have been invested.

Notice its plus power . . . its gliding, sliding smoothness. Check its knockless performance . . . its economical mileage . . . its quick starting.

For best results use Nu-Blue Sunoco *full strength! Don't dilute it with any other gasoline.*

sells at regular gas price

By a vote of 9 to 1 NU-BLUE SUNOCO was acclaimed **equal or superior to extra priced gasolines** *in road performance!*

A majority vote like this is almost unanimous, yet it was the verdict of more than fourteen hundred users of extra priced gasolines from Florida to Canada who pretested Nu-Blue Sunoco in their own cars!

THE QUICKER YOU START USING NU-BLUE SUNOCO THE QUICKER YOU'LL START

Distributors: **Conger Lehigh Coal Co. Ltd.,** Belleville



● Fill your home with plenty of cheerful light from HYDRO Lamps and be amazed at the joy difference! And be wise when you buy floor and reading lamps . . . modernize with new, economical H.S. Better Sight Lamps. See them at your Hydro Shop.

HYDRO LAMPS

Get them at Your Nearest Hydro Shop

H-29

Electric Light is Your Cheapest Home Service (Next to Water)

THE ONTARIO INTELLIGENCER

THE DAILY ONTARIO INTELLIGENCER published every afternoon (Sunday and holidays excepted) at The Ontario Intelligencer Building, Front Street, Belleville.

FINLAND AND HER FREEDOM

"If the light of freedom which still burns so brightly in the frozen north should be finally quenched, it might well herald a return to the dark ages when every vestige of human progress during 2,000 years would be engulfed."

These were the words of Mr. Churchill regarding the heroic struggle of Finland against aggression and the part Finland is playing in developing democracy.

But the light of Finland will not go out. Viscount Halifax has said that Britain's aid to Finland will not remain "an idle promise, a mere academic formality."

The Finns go on fighting against their gigantic foe. "The light of Finland which still burns so brightly in the frozen north" is one of the most amazing developments of history. Finns, always liberty-loving, though under the Czars, have of course in their blood the possibilities of what they have turned out to be—one of the brightest gems in democracy's crown. But even this strong fact that in them, as in the Czechs, there has been kept alive the fire of freedom, the rapidity of the growth of Finland as a democratic state shows the world at large really yearns for liberty so to develop as she would as a state in which there is liberty and is to be their best for all or as Mr. Churchill puts it, "in a house of many mansions where there will be room for all."

One of the tragedies of internationalism today is indicated in Finland's case. She broke from her chains under the Czars and Germany gave her aid to sever her bondage and yet today she finds that Nazi Germany and Russia, the aggressor against Finland, are united under a pact.

That is the fate of one of the great nations of the earth. The world at large is certain that Adolf Hitler cares nothing for anything but domination and that Scandinavia, including Finland, would be a plum to his liking could he gain control there.

But Finland has the promise of League of Nation's aid. And Lord Halifax stated the other day from her armament program after the Munich settlement Hitler might have become the dictator of all Europe.

On that matter of rearmament the people of Britain and other lands are thankful that the Munich pact did not turn Britain from her course of preparedness. At Munich Hitler may have caught a vision of the universal hatred of the nations of the earth. But he must have soon been disillusioned when on Mr. Chamberlain's return to London, the British Prime Minister made it clear that Britain was continuing her preparedness. The course then that pleased the German chancellor was a race for an opportunity to grab more territory, Poland, but for months Britain and France backed his way. At last the German Nazi acted. That was the height of power.

Lord Halifax says that Germany's only chance would have been to have struck at once. But that is a bully, Hitler did not strike because he feared the intended victim might strike back and punish him.

Hitler's plan was clever enough. It brushed aside politicians towards the rights of all individuals, it demanded absolute ruthlessness towards all other states. But while he was planning his mad plans, sobriety and sanity of outlook left the autocratic world in Britain and France to see what was working in that mad brain in Berlin. For that sane outlook, the world owes Britain and France a debt which can never be fully repaid. Had the Allies dawdled away in false security, Adolf Hitler might soon have looked down on the world. Then no single state could probably have held him back and the fate of the small neutrals in Europe is now the fate of war. But even though they have fears of Hitler's intentions, would have been doomed forever. They would have been helpless against Hitler's militarism.

Britain built all her forces against the day when Hitler should throw down the challenge by outraging Poland. She strove for peace but that plea was not listened to. His hesitation, when it caused by fear or by hopes against hopes that he might be able to woo a section of the Allies, threw away his only chance, if he had any, of being dictator of Europe and in the course of time probable dictator of the world.

Today, Nazis led by No. 1, hate Britain because Britain has wrecked the most gigantic attempt to loot the world that humanity has ever seen. What a prize awaited Adolf Hitler could he but achieve what he aimed to do—the modern world at his feet! Richer than ever it was in history, the world would under the Hitler plan have had to acknowledge German Naz- need cause no surprise.

'LIBERATION' IS SURE

Winston Churchill the other night placed Vienna among the capital cities of countries whose "liberation is sure."

It has been said before that Czecho-Slovakia and Poland were to be freed from German Nazi domination, but Mr. Churchill is the first Britisher officially to place Austria, whose capital is Vienna, among the states to be liberated, though there has been a general recognition that Nazi Germany must give up Austria.

So in the course of time will pass away the Hitler "empire," founded on aggression of his neighbors. Nazi No. 1 got away with his conquest of Austria though he upset the world's peace in mind. His seizure of Czecho - Slovakia first brought the nations to the fullest realization, and his incorporation of the republic's peaceful forces into German protectorates in Moravia and Bohemia was the last straw. It showed him ready to conquer in the making. When he struck at Poland in spite of warning he made the fatal error. It was then in the nature of affairs for Hitler to act, for the British and French had built up aggression and conquest, boast as he did of his peaceful conquests of Austria and Czecho-Slovakia. Hitler, when he had marched across the Rhine four years ago, this spring took the first step on the slope towards the abyss into which his Nazis will tumble at last.

It will have a peculiar sting to Hitler to realize that Austria is slated by the Allies for emancipation from the Nazis when the war is over. Hitler is an Austrian by birth and became a soldier in the German army in the last war and after his climb to power in Germany became a German citizen. Then he seized his native country, Austria, in the 'anschluss" of 1938. But time will bring its changes. That Austria, according to Mr. Churchill, will be free and the joy bells will ring.

BRITISH READINESS

Lord Halifax has indicated a belief that if Britain had not continued her rearmament program after the Munich settlement Hitler might have become the dictator of all Europe.

On that matter of rearmament the people of Britain and other lands are thankful that the Munich pact did not turn Britain from her course of preparedness. At Munich Hitler may have caught a vision of the universal hatred of the nations of the earth. But he must have soon been disillusioned when on Mr. Chamberlain's return to London, the British Prime Minister made it clear that Britain was continuing her preparedness. The course then that pleased the German chancellor was a race for an opportunity to grab more territory, Poland, but for months Britain and France backed his way. At last the German Nazi acted. That was the height of power.

Lord Halifax says that Germany's only chance would have been to have struck at once. But that is a bully, Hitler did not strike because he feared the intended victim might strike back and punish him.

Hitler's plan was clever enough. It brushed aside politicians towards the rights of all individuals, it demanded absolute ruthlessness towards all other states. But while he was planning his mad plans, sobriety and sanity of outlook left the autocratic world in Britain and France to see what was working in that mad brain in Berlin. For that sane outlook, the world owes Britain and France a debt which can never be fully repaid. Had the Allies dawdled away in false security, Adolf Hitler might soon

CONTINUOUS INVESTMENTS IN CANADA'S EFFORT

The Minister of Finance for the Dominion has stated that a scheme is under way by which small investors in Canada will be able to put savings away in war-saving certificates. This will provide them with an opportunity to help the cause which is paramount in all Canadians' hearts—to bear their due share of the burden of the war in whatever field their opportunity may lie.

The success of the first war loan has been phenomenal and is an indication to the world of the faith that is Canada's in the justice of the Allied cause and in the Empire's security under the most trying circumstances of war. War has presented grave tasks and risks but in the words of the Right Hon. Winston Churchill, Britain (and the Empire) will have no fear of the ultimate triumph.

OFF THE RECORD

By Ed Reed



"He finally found a way to speed up that lead dog!"

LOOKING BACKWARD

GLEANINGS FROM OUR PYLES OF BY-GONE YEARS

30 YEARS AGO

Jan. 24th, 1910.

In the local Y.M.C.A. campaign over $9,000.00 had been subscribed up to last evening and it is expected that the sum of $10,000.00 will have been obtained by this evening.

Mr. Ernest P. Fredericks of Toronto has been elected as the permanent secretary for the Belleville Chamber of Commerce. There were thirty-one applications for the position.

A. L. Calnan is home from Port Huron after a short visit.

Mr. J. T. Warren has returned home after a short visit to Lansdowne.

Mr. and Mrs. Tom Campbell of Calgary are visiting the former's mother, Mrs. Campbell, Pattersen Street.

Mr. Edward Campbell is home on a visit from Vancouver, B.C.

Mr. Russell J. Frawley of the local C.N.R. Telegraph Office has been transferred to the office in St. Thomas and will leave shortly for that place.

30 YEARS AGO

Jan. 24th, 1910.

At the regular meeting of the Moira Lodge No. 116 C.O.O.F. the following officers were installed for this year: P.N.G., Bro. J. M. Wilson; N.G., Bro. E. Wilmot; V.G., Bro. Alex. Walker; Financial Secretary, Bro. J. J. Yerex; Recording Secretary, Bro. J. J. Middleton; Treasure, Bro. James Wartman; Trustee, Bro. A. Sheridan; Outside Guard, Bro. W. Beaupre; Conductor, Bro. William Leslie; Initiation Master, Bro. Charles Orchard; Bro. T. J. Campbell; Conductor, Bro. Arden Betts; Trustees, Bros. John Canning, J. W. Boyd and John McCarthy.

Mayor H. W. Parker, a former resident of this city, has been elected President of the Credit Men's Association in St. Paul, Minn.

Mr. W. R. Mather, Reeve of Hastings, has been elected Warden of the County of Hastings for this year.

40 YEARS AGO

Jan. 24th, 1900.

Mr. W. Macintosh, School Inspector, Madoc, was in town today.

The Rev. S. S. Bland, B.A., who will preach the anniversary sermons at Holloway Street Methodist Church next Sunday, is an old Belleville boy, the son of the late Mr. Bland, and in the early 70's was pastor of Bridge Street Methodist Church.

At a meeting of the Belleville Athletic Club the following officers were elected: Hon. President, R. Conly, M.P.; Hon. Vice President F. A. Mitchell; President, William Carter; Vice President, Dr. Dolan; Secretary, E. Gillick; Treasurer, W. J. Thomson. Managerial Committee, Messrs. Trudeau, Beaty, Allen, McIlmoyle and Bowerman. Coaches have been secured in the Ashley Block.

50 YEARS AGO

Jan. 24th, 1890.

The ice on the bay is now in excellent condition for traffic. A large quantity of ice is being harvested.

Mr. William Smeaton has resigned the position of Secretary of the Bay of Quinte Agricultural Society.

At a meeting of the Mock Parliament in the council chamber at Sills Hall the member for Hastings introduced his bill which gives advantages to the University of choosing the Mayor from among themselves. The Government anticipates that when this bill becomes law the University College of choosing the Mayor from among themselves. The Government anticipates that when this bill becomes law the University College of choosing the Mayor from among themselves. The Government anticipates that when this bill becomes law it will be a much more capable set of men to enter our municipal councils as it will then be impossible to become Mayor except by first being elected an Alderman. The Aldermen will be s'et-ted for three years, one third retiring each year, thus leaving a sufficient number of trained members to constitute the affairs of the city in the most advantageous manner. The bill passed the house and will become law on July 1st., 1891.

U. S. Military Expert Gives Edge to Allies

Germany will attack the Allies probably in the spring, and attack them fast, with a submarine and air force that will throw the Allies to bits or fall so miserably that Germany will find herself asking for peace.

His Sole Prediction

This was the only prediction regarding the war which Major-General Frederick Pyle, foremost military expert in the United States Army, would give when he was interview with the Windsor Star.

He declared the United States had no intention of joining the Allies at the present time and he could not see that she would in the future, unless the position of Britain or the Allies should suffer defeats in the spring. United States seems to have more in sympathy with them.

"But that would make any difference regarding us going to war," declared the military expert. "For if the Allies should take a beating it would be so quick we couldn't do anything to help them. We would make a concerted attack with submarines and air force and it would be all over before we could get our supplies and men over there."

Gives Allies Edge

Whether Germany will win with the attack in the spring is a question we don't forget," he warned, "that all the operations so far on the part of the Germans have been purely experimental. These submarine and air raids are only a means a thing. The German military mind is methodical and thorough. In the mechanistic it likes to know how everything is going to work."

Major Eliot gives the Allies the edge on a victory, however, because Germany is not in the best of shape.

"But she does not lack food supplies," he said vehemently. "I have been told by Canadians who have been in Russia via in Finland depending on how much help she gets from Germany. I do not pay much attention to let Russia take the Baltic countries and then take them all back. For Germany is master in Russia to the point that she wants so. Her attitude to Russia is the decisive factor as to what it will be as time goes on, we don't know."

No "Nice Peace"

As for peace, Major Eliot laughed at the persons who talk about a nice peace.

"France and England will divide Germany up into states as she was before the German Empire and keep her that way. And then," he concluded with a wry smile, "in 26 years we'll have this to do all over again."

And as for Italy, "It is insane to think of Italy doing anything at the present time. The report that she would be in the war should came from Communist sources for home consumption. It doesn't mean a thing. Italy will not involve herself in a war until she knows more about what is going to happen. She is vulnerable on all sides."

If Italy is vulnerable, the United States is not and Major Eliot wants to keep her with a navy up to the highest point possible and a small air force. "We haven't to fear at all from any power or combinations of powers," he concluded, "we are absolutely impregnable."

Newest Notes of Science

Science News Service

Heatproof asbestos gloves have been invented for handling burning logs in home fireplaces and camp fires.

Japanese interests will form a company to exploit the gold and coal mines in the Chinese province of Jehol.

New York telephone engineers have developed an electrical device that breaks down and analyzes human voices.

A noted inventor of submarine boats has designed one to carry 7500 tons of cargo at a speed of 15 to 20 miles an hour.

Supplied with air by pump operated by one wheel, gas proof carts for pet birds have been invented in England.

A sugar cane harvester invented by a Louisiana man can operate on two rows of cane at a time and cut 30 tons an hour.

Made of metal screens and sponge rubber, guards have been invented to protect metal workers' ears from flying sparks.

A Liverpool man has invented a device to protect fish and other foods from contamination from poison gas in event of air raids.

The front wheel of a Milwaukee tractor, invented by can be removed and replaced by two wheels and a box for carrying parcels.

For accurate aiming a motion picture camera has been designed which consists of a machine gun by United States army engineers.

Production of manitlcx flour is being increased in Brazil with a view to marketing a part of the product in the United States.

THAT BODY OF YOURS

By James W. Barton, M.D.

Relieving Mental and Physical Symptoms of the Menopause

It is certainly gratifying to read the medical journals and to hear the press of the great help now given to women at the menopause by the use of extracts of ovary. Almost every month one of the drug manufacturers is able to announce a new or purer form of ovary extract which has been given a real trial by hospital and private clinics. The price is no different from the dozen, embarrassment, pains, severe and dangerous mental symptoms which so often appear at this time.

"There is hardly a single form of disturbance of the whole organism which may not on occasion, result from the lack of ovary extract in the body. The most distressful mental changes are a "turning inwards" of the mind, with depression, lack of energy, and sleeplessness. There is present a state of nervous dissatisfaction.

Of the physical symptoms the commonest and most prominent is flushing, and flushes being present usually in about 2 of every 3 patients.

A report issued by the Medical Women's Federation states that in a great number of cases investigated, the flushing persisted off and on for about two years. In many cases for five years, and in a few for 10 years. Indeed, thousands of women even in their seventies and eighties said they had never been entirely free of flushes since the change of life.

Other physical symptoms aside from flushing, were in number, headache about 44 per cent, giddiness about 40 per cent, obesity (overweight) 34 percent, constipation 31 per cent, rheumatic pains about 24 percent, and bleeding (from uterus) 18 per cent.

As explained before, the action of the ovary is to make the "change" at this time so gradual that there is not the shock to the system which otherwise with the rapid loss of the natural ovary juice is encountered.

Fortunately, the giving of ovary extract does not require a doctor's prescription. A specialist—gynecologist—as the family physician is now prescribing the extract of ovary when necessary. He knows from which brand or type of ovary extract is best suited for individual cases.

Fortunately, ovary extract is just as helpful in those cases where the menopause must be brought on owing to cancer, tuberculosis or other diseases.


D. E. KILGOUR, R.A., A.R.A., P.S.A.
and Committee


FRANK S. ROLPH
Chairman of the Executive Committee of Toronto Imperial Bank


A. J. MITCHELL
Assistant Manager
Toronto Imperial Bank


C. L. BURTON
Vice-President
Massey-Harris Co. Limited


W. E. HICKINGHAM, K.C.
Counsel, Toronto


SIR C. S. WYATT, M.D., M.R.C.P.
Toronto


E. W. RYERSON
Vice-President
Toronto Star


H. S. OSBORNE
Vice-President and Manager
Toronto Star


CHRISTOPHER SPENCER
Assistant Vice-President
Toronto Star


W. B. WOOD
Vice-President
Toronto Star

THESE MEN
report to their fellow policyholders

THE DIRECTORS of North American Life are proud to present to their fellow policyholders, a report of their stewardship for the past year:

A total of $5,836,610 was paid to policyholders and beneficiaries.

The Company's liberal scale of dividends has been maintained.

New Business totalled $25,652,917.

Profits from the year's operations were higher: Expenses continued at the same low level.

The mortality ratio was reduced.

Interest was earned at a gross rate of 4.68%.

The policy lapse rate was the lowest in the Company's history.

Special Reserves and Surplus Funds totalled $5,558,170, including Investment Reserves of $1,600,000.

North American Life is a mutual company owned and controlled by its policyholders.

NORTH AMERICAN LIFE

HEAD OFFICE TORONTO

Assets $65,001,883 Business in Force $239,457,765

PLEASE WRITE FOR A COPY OF THE COMPANY'S ANNUAL REPORT


H. J. HUNTRESS
Vice-President and General Manager
Toronto Star


Rev. L. A. TASCHEREAU, M.A.
Quebec, P.Q.


G. H. L. MONTGOMERY, K.C.
Vice-President and Counsel
Toronto Star


A. S. PATTERSON
Chairman of the Executive Committee
Canada Packers Limited

'SALADA' presents "Guns Over Hong Kong" Tonight 8 o'clock CFRB

Special Course Opens At Council House Tyendinaga Reserve

Deseronto—On Monday, January 22nd, a two weeks course in Agriculture and Home Economics began at the Council House, Tyendinaga Reserve for the young boys and girls of the Reserve. This short course which is held annually is authorized by the Indian Affairs Branch, Department of Mines and Resources, Ottawa and is conducted by Mr. Alexander Scott Gordon, Superintendent of Indian Agencies and Elliott Moses in charge of the Agricultural Course for the boys. Mrs. Ethel Monture, Institute speaker, Stagerville and Miss Mary A. Clarke, Superintendent of Women's Institute Branch, Toronto will conduct the Home Economics Class for the girls. The course will close on Friday, February the 2nd, when the prizes will be awarded the winners in the different classes.

The classes in Agriculture under the direction of Mr. Sexsmith and Mr. Moses pertain to livestock, vegetables and poultry, with feeds and feeding, poultry, field crops, weeds and weed seeds, soils and fertilizers.

The special program arranged for the course and including special speakers is as follows:

Monday, January 22nd: Organization and short course work.

Tuesday, January 23rd: H. W. Whiteside, B.S.A., O.A.C., Guelph. Potato Culture and Diseases.

Wednesday and Thursday, January 24th and 25th: Dr. W. J. Stevens, Crop, weed and seed department, Toronto. Wednesday evening, movie pictures. Thursday afternoon, grain judging by the classes.

Friday, January 2th: The care and feeding of the dairy products. Judging of cattle by the classes in the afternoon.

Monday, January 29th: Prof. George Rush, Agriculture Department Toronto. Garden, vegetables and fruits.

Tuesday, January 30th: Prof. H. G. Bell, O.A.C., Guelph. Soils and soil fertility.

Wednesday, January 31th: Dr. Marcellus, O.A.C., Guelph, Poultry Husbandry. Entertainment and motion pictures in the evening.

Thursday, February 1st— Prof. John F. Simmons, Reforestation Branch, Toronto.,

Friday, February 2nd— The care and feeding of the Farm House. Horse judging by the class in the afternoon.

The Home Economics is arranged by the Women's Institute Branch, Toronto and the classes will be instructed on Foods and Cookery, Laundry, Household management under the direction of Miss Mary A. Clarke, Superintendent Women's Institute, Toronto.

Mrs. Ethel Monture, Hagersville, Women's Institute speaker will instruct the class on Clothing, each student is required to use and alter pattern, cut, fit and make garments.

'Albury

Albury — The Redmerville Y.P.U. held their meeting in the hall on Monday evening.

Mr. and Mrs. Earl Onderdonk spent Monday evening with Mr. and Mrs. Hugh Weese.

The Redmerville hockey team played in Wellington on Tuesday evening.

The Past Matrons' Club met at the home of Mrs. Brown, Wellington, on Tuesday afternoon With a good attendance. Dainty lunch was served.

Mrs. Elmer LaBarr spent Friday with her mother, Mrs. Will Peck.

A number went in the truck to Wellington on Thursday night to see the Redmerville hockey team play against Wellington. Redmerville won 2-1.

Miss Evelyn Bonter is spending some time at her home.

Mrs. L. Chase and Estella, Mr. Bernard Chase, Mr. and Mrs. Earl Chase spent the tea hour on Sunday with Mr. and Mrs. H. Weese.

40th Anniversary Is Celebrated

A very pleasant evening was spent at the home of Mr. and Mrs. Murray Grills on Jan. 17th when they celebrated the Fortieth anniversary of their marriage with their children and Sigurd Island, Hagerford.

Mr. and Mrs. Grills were married on Jan. 17th, 1900 at the bride's home on the Third Concession of Tyendinaga by Rev. M. E. Sexsmith then the presiding Methodist Minister at Melrose, the bride was the youngest daughter of Mr. and Mrs. Gooderham Ketcheson and the groom, the only son of Mr. and Mrs. John M. Grills of Chapman, Hungerford. The bridesmaid was Miss Alberta Ross (now Mrs. C. MacFarlane, Belleville) cousin of the bride, and the groomsman was Mr. Wilfrid Coulter cousin of the groom, now residing near Belleville. Both attendants were present at the anniversary.

Immediately after their marriage, Mr. and Mrs. Grills took up their residence on their farm four miles south of Tweed where they have ever since resided. They have a family of four daughters, Mrs. Guy Bradshaw, Stirling and Mrs. D. W. Way, Peterboro, both of whom were present.

At about 6.30, the guests having arrived, all sat down to the table loaded with goodies and decorated with a beautiful basket of flowers and a beautiful bouquet of daffodils the gift of Bethel W. M. S. to their president.

After dinner the evening was spent in visiting, games and singing.

The bridesmaid, gave a short rehearsal of the original wedding in 1900, and spoke of the many changes that have taken place during that period of time. The aeroplane has become a reality and is so common that we take but little notice of one as it flies over.

The telephone has come into general use enabling farmers to talk to their friends in the far distant city. Electricity Act. Now installed throughout the rural districts, giving the farmer all the advantages of city life; the radio that dispeller of loneliness to those living in isolated outposts of the world is to be found in nearly every home. Our friends Mr. and Mrs. Grills are enjoying to the full all these inventions except the aeroplane which may come into service later on.

As a means of travelling the automobile has come into general use by both men and women in fact is a necessity.

The groom of forty years ago came to the wedding with a prancing team of well-groomed horses and behind them a cutter, which nowadays could not defy, as they would be lucky to get a sleigh to ride on.

Mr and Mrs. Grills were the recipients of several beautiful and useful gifts and hearty congratulations and good wishes from many friends.

About 12 o'clock the company formed a circle around the bride and groom and sang the old familiar time honored Auld Lang Syne, and several other old songs. Miss Lucille Herrington presiding at the piano, after which the friends prepared to depart for their homes remarking the hope that they would all be present again in ten years time for Mr. Grills' diamond wedding anniversary.

Cancel Church Services Because of Storms

3rd Sidney—Services were cancelled at Centenary and Alden's on Sunday owing to the extra heavy roads caused by the snow storm of Saturday and Sunday.

Mr. Melburne Westover, who has been a patient in the Belleville General Hospital since Jan. 10th, suffering from an infected finger, is steadily improving and hopes to leave that institution soon.

Mr. and Mrs. Arthur Saylor were Sunday visitors of Mr. and Mrs. T. A. Tucker, Front Road.

Mrs. W. E. Kells is spending the winter in Belleville.

Mr. Clayton Herman is spending this week in Smith's Falls.

Several from here attended the gathering at Wallbridge last week, where the members of the official boards on the circuit, Scotts, Stone, Alden and Wallbridge Churches met for a social evening. This happy event was sponsored by the pastor, Rev. L. W. Scott and Mrs. Scott.

Mr. and Mrs. Wm. Sims are entertaining friends from Toronto, this week.

Miss Dian Kenny of Belleville is visiting her grand parents, Mr. and Mrs. Allan Latta.

Pertinax Comments On Reference by Winston Churchill

Says Neutral Countries Know In Their Hearts That Allied Fleets Are Only Protection, From Nazi Aggression

Paris, Jan. 24—(CP—Havas) — Neutral countries know in their hearts that the Allied fleets and armies are their only protection from Nazi aggression, Pertinax declared in his newspaper L'Ordre today.

The noted foreign affairs writer expressed surprise that neutral countries should have interpreted the speech made Saturday by Winston Churchill as a "pretention to dictate their conduct to secondary states, which have thus far stayed out of the conflict."

"The First Lord of the Admiralty simply said," Pertinax explained, "that neutrals are in a cruel and difficult position, that their lot would not become agreeable if they surrendered to Stalin and Hitler; that if France and Great Britain should give up the fight before conquering, they would be exposed without defense to the violent enterprises of the totalitarians.

"That is all Churchill said. Where is the outcry? To the detriment of our cause we respect their independence and sovereignty. Then why such protestations?"

help keep WELL with Vicks VapoRub

To find fit and until the system has had a chance to build up powers of resistance to the germ-laden mists. Take VICK TONIKOL for its tonic action and general body-building effect. Follow directions and use VICK VAPORUB as directed. Ask for VICK TONIKOL at your druggist's. 201

Mother's Remedy

They'll Do It Every Time By Jimmy Hatlo



Traveller Says Friday Lucky Day in United States' History

Bilmarks like war make strange bedfellows—and throw together life-long strangers in unusual circumstances. During the blizzard that swept this district last week Fred Crawford encountered in the city naturally sought the place most popular in their calling, where good fellowship always reigns and a body can get some to talk with and listen to.

And so it was that a reporter gently inserted himself into a group of commercial travellers in a city room lobby on Sunday afternoon and listened to various yarns, together with some highly educational facts.

The conversation drifted to Friday the thirteenth being such a lucky day. Many humorous anecdotes were related, both pro and con, and many stories of the action of the famous "Thirteen Clubs" that are in vogue the world over were told.

Finally, by way of diversion, an American in the company produced facts to prove that Friday insofar as his country is concerned has never proven unlucky. In fact, if anything, to the contrary.

Columbus, he said, set sail from St. Malo, Spain on Friday, Aug. 3rd, 1492. On Friday, Oct. 12, 1492, he sighted land. On Friday, June 4th, 1498 he sailed for home arriving there on Friday, March, 1493. On his second voyage to Espanola he landed on Friday, Nov. 22nd, 1493 and on Friday, June 12th, 1494 he discovered the mainland.

John Cabot, the speaker said, received his commission to discover the North American continent on Friday, March 5th, 1496. Later Mendez landed the oldest settlement on this continent, St. Augustine, on Fri.: y, Sept. 15th, 1565.

"Pilgrim Fathers Land"

The Pilgrim Fathers, too, were Friday people, the speaker said pointing out from his statistics that the "Mayflower" reached a harbor known as Provincetown, and on Friday, Dec. 22nd, 1620, landed at the Plymouth Rock.

Turning to American history of later date, he said that George Washington was born on Feb. 22nd, 1732, a Friday; Bunker Hill was seized and fortified on Friday, June 16th, 1775, the surrender was rendered at Saratoga on Friday, Oct. 17th, 1777; Benedict Arnold was arrested for treason on Friday 22nd, 1780, and on Friday, Sept. 30th, 1791, Lord Cornwallis surrendered at Yorktown.

Coming to important date in American history, he said, was Friday, July 4th, 1776 when John Adams was in the continental congress and made his famous statement that these United States are and ought to be, independent." This happy event was sponsored by the pastor, Rev. L. W. Scott and Mrs. Scott.

Miss Dian Kenny of Belleville is visiting her grand parents, Mr. and Mrs. Allan Latta.

HIGH TEST FINEST NORWEGIAN COD LIVER OIL

We have been able to secure another shipment of this high quality product.

Rich in Vitamins A and D

Build up your resistance for the two most trying months of the year February and March.

16 oz. bottle 59c
40 oz. bottle 98c

DOYLE'S DRUG STORE
Just Call 326, We Will do the Rest.

CANADIAN GOV'T

(Continued from Page One)

Resentment was based on the Soviet attack on Finland, a country Canada already has aided by establishment of credit, together with the fact the wheat, once in Russia, might easily reach Germany because of close Russo-German ties.

The first order called "no person shall export any articles to any neutral country contiguous to territories under occupation or control without having first obtained a permit issued by or on behalf of the Minister of National Revenue."

Orders Effective at Once

The order took effect immediately and, in connection with the Russian wheat order, it was learned no part of the purchase has been loaded or will be allowed a permit for export to the U.S.S.R., leading the statement does not date to start soon.

"Under the terms of this order shipment of wheat to Russia or to any other country adjacent to Germany or to territory under its control can be prevented, including wheat sold recently on the Winnipeg Grain Exchange to certain exporters and reported to be destined to Soviet Russia," said a statement from the Prime Minister's office.

At first, the statement said, there was no indication the wheat might be destined for Germany, but later it was learned there was such a possibility "so prompt action, prompt and effective action, as indicated by the passing of the Order-in-Council."

"The second order adopted adds to the list of commodities which might serve a war purpose to the list of articles incapable of war that need a permit for export.

THRONE SPEECH

(Continued from Page One)

Criticism that Ontario was not represented in the Dominion Government was offered by Mr. Acres. Hon. J. G. Gardiner, Minister of Agriculture, Mr. Ilsley, Saskatchewan for the chairman when the substitute should have been mentioned. Hon. P. M. Dewan, Ontario Agriculture Minister.

Ontario would pay 48 to 50 per cent of war costs, said Mr. Acres, quoting Premier Hepburn and Hon. George Drew, Conservative leader, as saying that the province was the principal source of the money for the federal effort. The allies were fighting Ontario's battle, Mr. Acres declared, and had justice from the Federal Government.

Says Ont' Members Twitted.

Liberals who left the chamber rather than remain to hear Premier Hepburn's motion condemning the federal government's failure to prosecute the prosecuting the war, were twitted by Mr. Acres. Ninety-1,521-ton, 246-foot freighter Balmoral and the 1,596-ton Norwegian ship Palo, both mined off the English northeast coast; and the Swedish steamship Poseu, 1,206 tons, sunk in undisclosed waters.

tion of Canada's war effort. He said the training of Air Force pilots will turn out "perhaps to be the greatest contribution in the aeronautical, successful conclusion of military operations." A great factor in Canada's after-war industrial expansion would be the industrial development brought about by war.

Attorney-General Conant announced that his officers were investigating a pamphlet titled "Protect Russia and Finland," compiled by a Communist party committee under the chairmanship of Tim Buck, Lawson, Toronto school trustee. The pamphlet was brought to the notice of the House by Col. Drew.

FLOTILLA LEADER

(Continued from Page One)

Other destroyer losses were the Blanche and Gipsy, which struck mines, last November and the Grafton, which sank in a collision with another warship Dec. 13.

The Emmanuel Commander, Captain R. S. Benson, received the distinguished Service Cross for the month for "successful action against enemy submarines." The biggest undisclosed British naval losses to date have been the 22,500-ton Royal Oak, torpedoed Oct. 14 and the 32,000-ton battleship Royal Oak, torpedoed Nov. 14 at Scapa Flow, and the 16,000-ton armed merchant cruiser Rawalpindi, sunk by the German pocket battleship Deutschland Nov. 23, near Iceland.

Says Losses Much Greater

Germany has acknowledged the loss only of the 10,000-ton pocket battleship Admiral Graf Spee Dec. 17, scuttled in Montevideo harbor after the battle of the River Plate and a few submarines, although Winston Churchill, First Lord of the Admiralty, has said the German losses have been much greater.

Just 20 years ago in the battle of Dogger Bank, a North Sea short by the English coast, the German battle cruiser Bluecher was sunk and the battle cruisers Seydlitz and Moltke were damaged, the Bluecher with a loss of 700 lives or more. Four British warships were damaged including the Lion, flagship of Vice Admiral Sir David Beatty, before the German vessels fled.

Besides the Admiralty, losses of British and neutral merchant ships reported yesterday and today included the Norwegian steamship Sjofjord, 2,438 tons, sunk by a mine or torpedo off the Scottish coast; the

NEEDY MOTHERS

(Continued from Page One)

This new provision, amending Article 101, Provide 8, applies to dependent relative other than wife or child and the, allowance will be granted only when relief is shown. The allowance for wife and two children, will remain the same. No change in regulations and continues to be paid as the right of the wife, regardless of her actual need.

Many Cases to be Considered

Several thousands of cases of dependent mothers remain to be considered and all such applications will be reviewed in the light of the broadened provisions, according to Arthur MacNamara, chairman of the new board. Investigations will be made by extending the use of existing machinery of the Soldier Settlement and Pensions Board, rather than by setting up a large new staff.

In his statement, Mr. Rogers said a survey by the board showed allowances are being paid to 22,000 family units dependent on soldiers in the Canadian Active Service Force and 7,000 in the Royal Canadian Air Force and that total expenditures up to Dec. 31, 1939, on allowances were over $4,150,000, not including soldiers' pay, assigned or otherwise.

"The survey has fig ures pay and allowance and further adjustments there must be from time to time," the minister said.

Mr. Rogers said every assistance would be given the board to dispose of the applications of dependent mothers and other relatives (exclusive of wives and children) still to be received.

Adjustments will be retroactive to the date of the new provisions, Jan. 1, 1940.

WM. C. BISHOP,

(Continued from Page 1)

Answering a suggestion from Premier Hepburn that purchase of the club was made to help the Eglinton Hunt out of financial difficulties, the Defence Minister said: "Our interest was solely in the acquisition of the property as an initial training school."

The Acting Deputy Minister of Defence, Col. K. S. MacLachlan, terminated the day's inquiry which included the Norwegian steamship Sjofjord, 2,438 tons, sunk by a mine or torpedo off the Scottish coast; the

SOAP BARGAIN
WOODBURY'S FACIAL SOAP
3 Cakes for 23c
and one cake for 1c
4 for 24c
A FINE SOAP AT A REAL BARGAIN.
DOLAN
THE DRUGGIST
PHONE 138
Rush Free Delivery

"To suggest the training school at St. Thomas has failed to meet expectations because it is not at full strength is a mistaken conception," said Mr. Rogers.

Site Considered

When questioned about whether the offer of the Ontario government to turn over the Ontario Agricultural College at Guelph, Ont., to the Federal government for use as a training school would be accepted, Mr. Rogers said the site is being considered along with several others and no decision has been reached yet.

It was recalled to the Minister that Mr. Hepburn's offer of Guelph was not particularly anxious to hand over O.A.C. until more seeds of agitation were sown in St. Thomas property.

Mr. Rogers said "the Ontario government and governments of other provinces have undertaken to co-operate in the development of the Province of Ontario as well as in other features of the war effort of the country."

MINTO Y.P.U.

League was held at the home of Mr. and Mrs. Richard Clements, Minto, on Tuesday evening with a good attendance despite the cold weather. The have opened with quiet music and short poem read by the president, Norma Sarles. All joined in singing a hymn. after which Mr. Delve led in prayer. Then the Defence Secretary Sarles took charge of the opening with a hymn. Mrs. Delve prayed and Scripture was read by Ethel Clements.

A reading was given by Ida Clements, entitled "Thoughts." Mr. Sarles conducted a quiz contest. A piano solo was given by Miss Norma Sarles. The topic was given by Miss Alta Hanna on Citizenship. Roll call was "Duty for Small Men", given by Mabel Trelford. Meeting closed with Hymn 146 by. Meeting closed with Hymn 146 was conducted by Miss Alta Hanna. Candy and apples were then served.

ROLL ALONG FOR LESS...

with the New 1940 GMC's

SUBURBAN CARRY-ALL

½-TON

ANY JOB... ANY GRADE... ANY WEATHER

½-TON

1-TON CAB-OVER-ENGINE

1-TON

2-TON

2-TON

• Put a GMC to work alongside any other truck and you'll see why more and more GMC's are rolling along highways all over Canada. You can count on a GMC to come through on any job, day-in, night-out, in all kinds of weather. GMC's tremendous pull-power and flexibility save time in traffic, on hills and straightaways. They stay on schedule. Try a GMC. Check for yourself the saving in gas, oil, and upkeep.

GMC prices start with the lowest—and there's a GMC unit in every capacity for every kind of job from ½-ton models up, including a new 3-ton line, a 2-ton Cab-Over-Engine series and a full line of Diesels.

GMC-68

Belleville Motor Car Co., Limited
Cor. Bridge and Coleman Sts. Belleville, Ontario. Phone 340
THE TRUCK OF GREATER MECHANICAL CONTENT

HELP ARREST DISTRESSING HEAD COLDS

Nose running . . . eyes streaming . . . head aching . . . miserable! There's no need for such suffering! TRY MENTHOLATUM THE RELIEF-PROVED HEAD COLD REMEDY! Its medicated vapors relieve stuffy nose inflamed membranes—help to halt sneezing spells. Don't be sad head cold NOW—with Mentholatum—guaranteed to bring relief or money back.

At all druggists—Jars or tubes 30c.

MENTHOLATUM
Gives COMFORT Daily

PERSONALS

The friends of Mrs. W. A. G. Hardy, Campbellford, formerly of this city, will be pleased to know that she has almost completely recovered from her recent severe attack of pneumonia.

The many friends in town of Mr. Mike Mullins, Cleveland, Ohio, will be pleased to hear he is on his way to Florida to spend a two weeks' vacation.

Mrs. Gordon Robson spent the week end with the latter's parents, Mr. and Mrs. W. H. Henderson.

Members of the senior classes of St. Michael's High School enjoyed a skating party at the Rums Arena yesterday afternoon.

Mr. S. Short of the staff of the Bank of Montreal, has been transferred to the Belleville branch, as accountant, and will be leaving shortly to assume his new duties. Mr. A. Sutcliffe will come to the Bellecille branch from Oakville.

The executive, teachers and their friends of the Winter School were entertained at Tabernacle parsonage last evening by Mrs. James Bennett, Mrs. D. T. McClintock and Mrs. R. E. Newman. After an interesting social evening, a feature of which was the community singing led by Rev. Roy Rickard, refreshments were served. Mrs. Semple poured tea and Miss Jean Mallory and Miss Betty Redfern assisted in serving.

Mr. and Mrs. H. Varley have returned to the city after an interesting twelve-day trip to New York, Buffalo and Yonkers.

Mrs. H. C. Sharpe, 126 Chatham Street, underwent an operation at Bellefield General Hospital and is progressing favorably.

A large crowd attended the enjoyable euchre party held in Christ Church Parish Hall, last evening, under the joint auspices of the Men's Club and the A.Y.P.A. The splendid prizes were won by Mrs. Gertrude Wilkins' ladies' first; Mrs. W. Adams, second and Mrs. Terry, third. The men's prizes were won by Mr. W. Price, first; Mr. Howard Hill, second and Mr. Chapman, third. The door prize was captured by Mr. Chapman.

WEDDINGS

SWEETE—INSLEY

Point Anne, (Special)—On Saturday, January 20, 1940, at St. George's Rectory, Trenton, there took place the marriage of Ruth Elizabeth, daughter of Mr. and Mrs. William Insley, Point Anne, to Pte. Nathan Drumm, Coborne, became the bride of Pte. Patrick Francis Lee, R.C.A.F., Vancouver, son of Mrs. P. J. Lee and the late P. J. Lee of Belleville. The ceremony was performed by Rev. Father Calvin.

Chrysanthemums and ferns adorned the church for the occasion. Miss M. Drumm, cousin of the bride, played wedding music.

The bride in marriage by her father, wore a smart frock of stone blue with matching accessories and corsage of Briarcliffe roses.

Miss Rita Drumm, sister of the bride, was bridesmaid wearing sabra of roses over black accessories and corsage of Talisman roses.

Mr. Frank Lee of Bellville, twin brother of the groom, was groomsman.

Following the ceremony a reception was held at the home of Mr. and Mrs. L. Lee, Coborne, the aunts and uncle of the bride and groom. Mrs. Drumm, mother of the bride, wore black crepe with black accessories and corsage of American Beauty roses, and Mrs. Lee, mother of the groom, was attired in black sheer with black accessories and corsage of American Beauty roses.

After the bride and groom left on a wedding trip to Montreal and eastern points, for travelling the bride donned a brown coat trimmed with mink, with brown accessories. Upon their return they will reside in St. Thomas, Ont.

Out of town guests at the wedding included Mrs. P. J. Lee, Misses Helen and Patricia Lee, Messrs. Frank and Edward Lee all of Belleville, Mr. and Mrs. J. J. Collins, Miss Mary Collins, Miss Earle, Mr. Elmer Hannah all of Trenton.

STEENBURG—FRENCH

Picton, Jan. 24.—((Special))—The marriage of Gena Lorraine French,

WHEN A COLD THREATENS YOU DO THIS
To help relieve cold's developing, use this special-ized medicinal inhalation at first warning sniffle or sneeze
VICKS VA-TRO-NOL

CLEARING BALANCE OF HATS

10 at $1.00
20 at $2.00
20 at $2.50

MISS CAMPBELL'S HAT SHOP
252½ FRONT STREET
(Over McNabb's)
Note Change of Address
J28-3t

daughter of Mr. and Mrs. Freeman L. French, Consecon, to William James Steenburg, Trenton, son of Mr. and Mrs. Anson Steenburg, Trenton, was solemnized at Grace Street United Church, Trenton, Rev. Geo. Campbell officiating.

The bride was in Queen blue sheer embroidered in gold sequins, street length. She wore a corsage of Talisman roses.

Mr. and Mrs. Arnold Steenburg were the attendants. Mrs. Steenburg being in navy sheer over floral crepe with navy accessories.

A reception was held at the home of the groom's parents, for the immediate families. Mr. and Mrs. Steenburg are residing at Trenton, R. 6.

PLAINFIELD W. M. S.

The January meeting of the Plainfield W. M. S. was held at the home of the new president, Mrs. Harry McCreary. The first vice president, Mrs. George McKenzie, presided. After the opening exercises the Rev. George McKenzie installed the officers for 1940. They are as follows:—

President—Mrs. Harry McCreary.
First Vice President—Mrs. Geo McKenzie.
2nd Vice President—Mrs. Fred Hall.
Recording Secretary — Mrs. S. Hazard.
Corresponding Secretary — Mrs. Clayton Hall.
Treasurer—Mrs. Sherman Parks.
Secretary Christian Stewardship and Finance—Mrs. Daniel Hamilton.
Secretary Community Friendship—Mrs. Jas. McCreary.
Secretary of Supply—Mrs. M. Hubbel.
Secretary Associate Helpers — Mrs. H. Hagerman.
Secretary Temperance and Christian Citizenship—Mrs. Clarence Hall.
Secretary Missionary Monthly—Mrs. Fred Prindle.
Superintendent Mission Band — Mrs. Harry Harrison.
Superintendent Baby Band — Mrs. Violet Hillel.
Leaders C.G.I.T.—Mrs. George Kennedy, Mrs. Bruce Hall.
Group Leaders—Mrs. Ralph Wilder, Mrs. Ed Emerson, Mrs. Frank Mumby, Mrs. Bruce Hall.
Press Secretary — Mrs. Bernice Morton.

The devotional exercises were in charge of Mrs. Ed Emerson, assisted by Mrs. N. Hall Sr., Mrs. S. Parks and Mrs. G. Beatty. The topic was "The World Outlook of Jesus." An inspiring talk on the "Call to Work" from Mrs. Hyndman was given. Mrs. Denyes closed with a reading by Miss Cling George the VI in his Christmas message.

"And it said to the man who stood at the gate of the year.
"Give me light that I may treat safely into the unknown.
"And he replied, 'Go out in the darkness and put your hand into the hand of God.
"That shall be to you better than light and safer than the known way."

Mrs. Ralph Wilder 1st group leader assisted by Mrs. N. Hall, Sr., Mrs. E. Palmer, Mrs. Eric Denyes, Miss V. Prindle, Mrs. C. Hall Mrs. D. Hall presented the second chapter of the study book. "Roving Millions." Mrs. Arthur Hall and Mrs. Bernice Moore rendered a reading was given by Mrs. R. S. Wilder "The World's Bible."

The meeting closed with the Mizpah Benediction.

BETHANY W. M. S.

The January meeting of the Bethany W. M. S. was held on Wednesday afternoon at the home of Mrs. Wm. Casey with an attendance of fifteen.

The President, Mrs. Osland opened the meeting. The installation of officers for 1940 was conducted by Rev. A. Armstrong.

Business was discussed and the Treasurer, Mrs. F. Walker reported the society had raised $164.00 during the year.

The Scripture lesson divided in six parts was read by Mrs. G. Sills, Mrs. Bliss, Mrs. Casey, Mrs. G. Beer, Mrs. A. Beer and Mrs. Eggleton. While the offering was being received Stills Garnet Sills sweetly sang "Near The Cross" Dropping."

The Study Book on India was given by Mrs. Clarke in a very interesting manner after which all joined in singing a hymn, "Holy, Holy "Peace, Peace When There is Peace." Prayer by the Peace Secretary, Mrs. A. Miller at the close of which all the members read "A Prayer in Time of War," taken from the Missionary Monthly and followed by another reading "The Missionary Potato", by Mrs. Wm. Casey.

The meeting was dismissed with prayer by Mrs. A. Armstrong, all repeating the Mizpah Benediction. The offering amounted to $3.35.

Special Offer
CUTEX HAND CREAM
Smooths — Softens — Whitens
— POSITIVELY NON-GREASY —
REGULAR 50¢ SIZE
39¢
DOLAN the DRUGGIST

WIN FIGURE SKATING HONORS



Norma McCarthy and Ralph Mc-Ittle, which they won last year, have defended and singly captured the blue ribbons of the Ontario figure skating championships held during the week-end at McCarthy and Mc-Cready, both of the Toronto Skating Club, paired to win the senior pairs championship.

APPEARED IN BELLEVILLE

Miss McCarthy skated in Belleville annual Y.O.N. ice carnival to be held at the Belleville Arena on Friday night. The "Minute Four" of the Minto Skating Club in Ottawa, as well as Dennis Rosa, men's junior single Canadian skating champion, will also appear at the Belleville Y.O.N. show Friday night.

More Shine in the Eyes

By HELEN POLLETT

LUBRICATING the eyelids is a part of each day's beauty duties. How many women do it? Not many, alas. A touching powder the clutters of the soul windows and that should not. Even a black mark. Glitter on the lids puts shine in the eyes. Try it and see.

The right cream or cleansing oil for this purpose; massage cream of heavy consistency won't do because only a light film should be applied. This practice is grand to make the seductive eyewinkers thick and curly. Apply the oil to the roots, friction lightly.

As we are on the subject of face decorating, let us remind the clientele that you can't patch up a make-up design. This business of calcimining your nose every hour or so with a pad of uncertain reputation—it has to go. If it has been in use for even a week—is against the laws of good grooming. Make a synthetic face for yourself in the morning, remove the pigment before the dinner hour and lay on a new one.

See that the lip cream is applied smoothly with an even edge; that cheek rouge is not blobby, but skillfully blended with powder; that eyebrows are brushed and glossed with oil, or, lotion brushed with faint pink.

These priceless aids show up at their best when the skin is in good condition. To have it that way you must eat wisely, exercise and bathe daily, drink plenty of water.

This preacher of pulchritude can't bathe the dry shamrock anything but a spare. It is poor makeshift; the only excuse for its use is the poor sick lady who can't get out of bed to have her hair washed. It be-



DOROTHY TREE . . . whose beauty duties include lubrication of eyes.

comes to long-ago days when women were not as well schooled as they are, now concerning the art of good grooming.

Equal parts of yellow cornmeal and orris root are used, fluffed over the head from a sugar shaker. The powder must be well distributed. It picks up oil and dust.

Brushing must be prolonged and thorough. A final grooming is given with a brush, the bristles of which are covered with absorbent cotton.

Advice to the Lovelorn

By BEATRICE FAIRFAX

Domesting Who "Lives In" Should Be Able to See Friends

Dear Miss Fairfax:

A girl friend of mine is a domestic and "lives in". She has no home to the city, where she is employed, and must entertain her friends in the home of her employer. Would it be permissible for her to have me visit her alone? She doesn't think it would look right. But I feel, since that is her home and the only place she has to see friends, it would be O.K.

It's not much pleasure, these cold evenings, visiting in a park (raising round streets, or sitting in a parked auto.

Charles

It's distinctly proper in the case of a girl who "lives in" to receive her friends in her employers house, if they are willing for her to have company. And they would be up-kind, not to say unhuman, if they objected to it. These days when the kitchens and kitchenettes can be made as attractive, girls whose parents incomes are in the upper brackets often have kitchen parties for a "treat."

In fact, one of the leading glamour girls, always keenly aware of the constant snapshots, invited a dozen of her chosen friends to a kitchen party, and to prove she could do more than look pleasant at photographers, prepared a delicious chafing dish supper for them all. By all means, call on the girl friend.

Engaged to a Man, in her Home Town

Dear Miss Fairfax

I've fallen head over heels in love with a girl, whom I met at a party about three months ago. She has just informed me that she's engaged to a man in her home town, although she claims to love me as much as I love her. She says she is going to keep her promise and marry this other fellow.

I'm not making enough to marry at the present time, as I have child support to pay. Shall I go on marrying for money, because her fiance is making only an ordinary salary. If she's only weak, if her eyes my prospects would brighten, as there is chance for advancement in my position. Why will a girl do these things?

Desperate

A girl who is willing to marry one man while she's in love with another is not keeping faith with either man, or herself.

Some girls go on out of a difficult situation, say they will "always have a female man when they intend to marry a someone else." Either her feelings are unstable or she's not quite truthful. Take a brace; the world is full of charming girls who will make a better wife for you than this one.

She Loves a Married Man

Dear Miss Fairfax

I've been in love with a married man for several months. His wife hasn't been well, and is just returning from a sanitarium. She will require much medical treatment before, she is entirely recovered. She is able to take care of her, although she has money in her own right.

I have tried to forget him, but it seems impossible. He says he still loves me too, but will not leave his wife while she is ill. He also says he doesn't like explain to her about us, but what if she overlooks my photograph, prepared a delicious chafing dish supper for them all. By all means, call on the girl friend.

Wondering

It's be literal. Suppose, when the married man tells his sick wife about you, that the effect of this disclosure makes her error more ill or costs her her life—how would you feel? Then you'd have to confess you must know I don't hold with these married men affairs. I've had too many letters from girls telling me how the alleged woes of married men left them all but they gave all", and then found themselves with most of the "real" experience that was not forthcoming.

The best way to get over one of these married men entanglements is to take an interest in at eligible man who is single.

GOOD MANNERS

MRS. CORNELIUS BEECKMAN

Speaking of Husband and Wives

When a woman speaks of her husband to a friend, she speaks of him as "husband" or occasionally she speaks of him as "my husband." A man, when he speaks of his wife as "Mary" to friends and as "my wife" to acquaintances. Sometimes he uses other employees and to tradespeople he will speak of her as husband or "Mr. Smith" and the husband speaks of his wife as "Mrs. Smith"

Anniversary Dinner

Dear Mrs. Beeckman:

I am planning to give a dinner at a hotel for about twenty members of my family to celebrate my twenty-fifth wedding anniversary. Will you please write me for help. Will you please help me?

1—First, how should we address all guests? Would a written note be all right?

2—Any corsages for the ladies and single flowers for the gentlemen guests? If you don't know the first presented . . . should they be sent to their homes or to the dining-room?

3—What service am I to expect from the hotel? Should I expect that I make the engagement for the occasion I really don't know the first thing about such things, and I do so want to do the right thing. Thank you, if you will tell me . . .

I.

1—Since your guests are to be members of your immediate families, the most natural and convenient way for you to invite them is by word of mouth or by telephone.

If some of them live too far away for this, notes are perfectly proper and be suitable.

As it isn't "necessary" to have corsages for the women guests and boutonniers for the men guests, but you will give a delightful and quite touch to your party. The florists always keep in mind both the physical and mental factors involved. The latter is often the bigger problem. Keeping a child physically well is the doctor's job, but he can do a lot to improve mental health also. But he must be cautious about it.

A great many times I have felt called upon to go to parents with advice about the rearing of the family. Sometimes it has been welcome, sometimes it has not. Like friends.

I think the greatest assistance can be given toward building up the child's mental health and character is by the cheerful, winning personality you want him to have is to maintain a happy pleasant home life. A child whose parents are constantly quarrelling, always bargaining each other, acquires their nervousness. If he sits through your

The Stars Say

For Thursday, January 25

By GENEVIEVE KEMBLE

WHILE this may be a day of excellent opportunity with much interest moving at high pressure, there also ser signs of sudden disruptions and upsets of devastating force. The outcome will depend upon the restraint, sagacity and acumen brought to bear on critical situations in which high objectives and interests are at stake. Through carelessness, impetuosity and overenthusiasm there might be sharp reversals, with domestic reactions.

Those born today will find that though promised a year of excellent opportunity with high attainments and fulfilled ambitions, are also likely to defeat such favorable aspects by haste, impatience or too strenuous modes of attack, thus precipitating drastic reversals. These may have devastating effect on the private relations. Make changes with due consideration.

A child born on this day may be efficient energetic and ambitious, but restless or rattic tendencies may overwhelm its efforts, and its qualities may rate but mediocre success.

FRETFULNESS IS BABY'S CALL FOR HELP
FRETFULNESS is not natural. It is a state of illness. A condition which you must correct. Baby's Own Tablets will help you.
Read how Mrs. George Mitchell responds to Baby's Own Tablets: "Tablets so helpful when my baby gets irritable and upset. I give baby one Tablet crushed to a powder. Baby is restored to health and happiness."
Mrs. Stewart McEachern says, "When baby is fretful, constipated, feverish I give her Baby's Own Tablets which change her to a good baby."
Baby's Own Tablets also bring quick relief from colds, colic, indigestion, teething troubles, colic, constipation, teething troubles, simple fevers, diarrhoea. Guaranteed by Analyst.
Quick, sure and safe in their action. Prescribed by doctors everywhere. Sold by druggists. Mother Gray Co., Ltd., Belleville, Ont. Sickness so often strikes in the night. 25 cents. Money back if you are not satisfied.

Fashion Flashes

NEVER ENOUGH dinner dresses. A beauty in black velvet has a lovely shade that is a mixture of gray and beige. The neckline is embroidered in gold and silver with beads and tiny rhinestones and there are embroidered peg-top pockets on the full skirt.

DISTINGUISHED is a nice adjective to apply to an evening gown made for the smart matron. A beauty in black satin, striped satin striped with black moire. Full skirt and bodice has drapery in back.

The Leader* in the non-perspirant field gives you a Bigger Value!
ODO-RO-NO CREAM
ONE FULL OUNCE (not just a half ounce)
ODO-RO-NO CREAM
ONE FULL OUNCE (not just a half ounce)
• Takes Odor from Perspiration
• Checks Perspiration Safely
• Effective 1 to 3 Days
• Non-Greasy . . . Stainless
• Safe Before or After Shaving
• Won't Irritate Skin or Rot Dresses
★Over 100,000,000 packages of Odorono preparations have been sold . . . an outstanding record of service to women.
33¢.
DOLAN the DRUGGIST

DR. DAFOE'S COLUMN on the Quintuplets and the Care of Your Children

Mental Health of Children

I have a letter from a parent who complains that these columns of mine give too much attention to the physical health of the child's life, and neglect the mental and spiritual elements in his fundamental makeup.

Well, I am only a physician, my M.D., but I must admit that in forty years as a family doctor has shown me how great is the mental and mental factors in health problems, and I have had a lot to do with them.

I know that mental health of the child is frequently needlessly upset by parents than his physical needs and care, I know, too, that it is the height of folly for a parent to give so much attention to developing a fine physique in a boy or girl while ignoring the moral necessities. Parents always keep in mind both the physical and mental factors involved. The latter is often the bigger problem. Keeping a child physically well is the doctor's job, but he can do a lot to improve mental health also. But he must be cautious about it.

A great many times I have felt called upon to go to parents with advice about the rearing of the family. Sometimes it has been welcome, sometimes it has not. Like friends.

I think the greatest assistance can be given toward building up the child's mental health and character is by the cheerful, winning personality you want him to have is to maintain a happy pleasant home life. A child whose parents are constantly quarrelling, always bargaining each other, acquires their nervousness. If he sits through your meal, nervously awaiting for his mother or father to fly into a rage, an inedible snack is going to be made on his character.

Sure physicians are wise, though they love their children deeply, unthinkingly involve the children in the family arguments and bid for their sympathies against the father or mother. Or they criticize a child to spite the other parent.

If such parents lose the respect of their children, if the children get warped viewpoints about human relationships from the constant bickerings they have to endure in their own homes, the parents have only themselves to blame.

It isn't sufficient for parents just to pretend to be getting along, to keep the explosions in check while the children are around. A child's senses are very acute. He can detect unhappiness in the home, and when he does he will react to it very quickly and very definitely.

There have been times in the nursery here in Callander, when some of the staff have had differences. You know you can't keep a staff of adult or nine people secluded in a hospital without clashes in personalities cropping up from time to time. Of course, these little differences are never shown in front of the children. Our nurses would never let such a thing happen. Yet they have told me themselves that when two members of the staff were at odds, the children seemed to sense that there was trouble and to be depressed by it. I am glad to say that because our staff is aware of this sensitiveness to a quarrelsome atmosphere, they are careful not to indulge in any outbursts of temperament.



Babs, Cathy dimpling with the shiner, Dagwood and Daisy, the Bumstead family pooch in a scene from the newest of their family laugh hits, "Blondie Brings Up Baby," opening next at the McCarthy Theatre.

"MIDDLE-AGE" WOMEN HEED THIS TIMELY WARNING!!

If you're approaching middle-age (35 to 52) and fear dizzy fainting spells, hot flashes—if you suffer nervous irritability, sleeplessness, moody and NERVOUS lately—then you may be passing through a time due to female functional distress—

So be smart! Take Lydia E. Pinkham's Vegetable Compound, well known for over 60 years in helping hundreds of thousands of weak, rundown, nervous women during this "trying time".

Pinkham's Compound is made especially for women. Its action on herbs is help calm overtaxed, sensitive nerves and lessen distress from functional cause. Truly a real "woman's friend." Why not give Pinkham's Compound a chance to help YOU?

$30,000,000 Naval, Air Purchasing Program Outlined by Hon. C. D. Howe

NAVAL AND AIR PURCHASE PLANS ARE OUTLINED

$30,000,000 Program Outlined by Transport Minister Howe

46 ANTI-SUB BOATS

Ottawa, Jan. 24 (CP)—A broad purchasing program of naval units and aircraft involving well over $30,000,000 and lasting Canadian shipyards and aircraft-manufacturers to their capacity, was outlined today by Transport Minister Howe on behalf of the War Supply Board.

Orders have been or are being placed for 46 steel anti-submarine boats of the "whale-catcher" design used in the Royal Navy, 28 minesweepers for which tenders will be opened next Feb. 8, and a large fleet of small auxiliary salvage motor boats, lighters and loaders.

Parts For 1,000 Planes Ordered.

For the British Commonwealth Air Training Scheme in Canada, the parts for about 4,000 craft have been ordered in Canada, Great Britain and the United States.

It was estimated the 46 anti-submarine boats would cost about $20,000,000 but no figures were given for the other boats or the aircraft.

Other orders placed, Mr. Howe told the minister said, included the manufacture of a large number of machine gun carriers, a motorized vehicle with caterpillar wheels carrying machine guns, armoured screens for speedy action in the field. It was also indicated that there would be made but the minister said they would be "quite extensive."

The minister also said a large, privately-owned gun factory in Sorel, Que., would be enter upon production of a British order for cannon of the 6-inch class.

Air Training Plan Orders.

For the air training program the following machines and parts have been ordered: 1,000 Harvard trainers; 334 Fairey battle planes, complete; 1,622 Anson fuselages without wings, for which 3,244 wings will be and added in Canada; 227 Rolls Royce Merlin engines; 227 air screws (propellers); 823 Cheetah engines and 500 de Havilland Gypsy Major engines.

The following orders for aircraft for the training scheme have been placed in Canada: 404 Fleet trainers; 404 Westland Lysander army trainers and 100 Noorduyn North American Harvard trainers.

In the United States orders for the air training scheme call for 340 Kinner engines and 317 Harvard trainers on which production has started and deliveries are expected shortly.

Worth of Bombers.

In addition to these air training scheme orders, which are in connection with the British government which, as the share in the scheme, provides the machines, the war supply board has ordered for the normal use of the Canadian Air Force in Canadian defence operations, training planes, 20 bombers and other types, of which about 75 per cent will be built within Canada.

In connection with the plane orders, Mr. Howe emphasized that no motors are manufactured in Canada and that they are ordered efficiently accepted at the moment and that once production caught up with demand orders would be increased. This was particularly true of the order for 150 Harvard trainers.

Arsenal Greatly Enlarged

Mr. Howe described operations of the Angus shops and the shell factories. The Quebec Arsenal, he said, has been enlarged and is now working to full capacity.

The Inglis plant in Toronto which has the order for 12,000 Bren machine guns for the British and Canadian governments is about three months ahead of production schedule and will start deliveries in April instead of July as called for, Mr. Howe said.

Considerable orders had been placed for both the United Kingdom and Canada for cartridge cases, Mr. Howe said, and Mr. Howe said the Government looked for a large participation in the manufacture of explosives.

$60,000,000 Orders Since July

Because the British Government had a large pre-war stock of ammunition and casings and because there had been little wastage so far in the war, orders for type of munitions had not been heavy but they could be produced on short notice when needed.

Reviewing the operations of the Defence Purchasing Board and its successor, the War Supply Board, the Minister said orders placed by both, from July 1, 1939, when the Defence Purchasing Board started operations, to Jan. 15, 1940, amounted to about $60,000,000.

The Defence Purchasing Board was succeeded by the War Supply Board, under Chairmanship of Wallace R. Campbell, on last Nov. 1. The total figures for the former organization are $41,000,000 and for the War Supply Board up to Jan. 15, $19,000,000.

Undergoing extensive training in the various phases of modern warfare, men of the First Division of the C.A.S.F. are rapidly being shipped into readiness for the time when they may be needed for action in France. Men of the "Toronto Scottish are shown here putting on a very realistic exhibition as they engage in field bayonet practice at their training camp in England. As the last war, the Canadian troops will maintain their identity as fighting units during their training period and later in the field.

CANADIAN "LADIES FROM HELL" PRACTICE GOING OVER THE TOP AT ENGLISH TRAINING DEPOT



FIRE DESTROYS TRENTON HOME

Some of the Furniture in Lower Part of Home Removed

Trenton, Ont., Jan. 24—(Special)—Fire, originating from an overheated stove, completely destroyed the home owned by Mr. and Mrs. Sylvester McCoy on Leopold Street this yesterday afternoon. Only a few household effects on the first floor of the house were recovered from the burning building. Included in the loss was $70 of new clothes recently purchased by a daughter of the family.

Mrs. McCoy was alone in the house when flames suddenly breaking out, sent her to a telephone in the hall-mile to summon help. This fact, it is believed, was one of the reasons the property was not saved, as the Trenton fire Department, which raced to the scene of the blaze immediately upon receiving the alarm were forced to lay 2,500 feet of hose in order to play water on the burning building.

The McCoy home is situated on the outskirts of the town and housed six of a family. The loss is estimated at $1,200.

22, $19,000,000 but these figures do not take into account numerous small orders under $5,000.

In addition there had been authorizations since Jan. 1 of $12,600,000. Orders for the 46 steel anti-submarine boats are being given progressively on the basis of an established price.

Ship Building

Mr. Howe said the question of building ships for war purposes was being worked out but he had no comment on the possibility of merchant vessels being built in Canadian yards. Canada would build what she was best equipped to handle, the other would be built in Great Britain.

Deliveries on the 46 anti-submarine boats would start late in the fall and be completed in 1941, the minister said. For the air service two ammunition lighters are now under construction, one for the Atlantic and the other for Pacific coast stations.

Two Provision Lighters

Two provision lighters are being built for the east coast and five refloating vessels for the west coast. In addition there will be eight 38-foot wooden motor "crash" boats for Atlantic service operating one for the Pacific and three for the Atlantic coast.

Other units of this small boat navy which Mr. Howe says are not include seven 18-foot aircraft tenders, six for the west coast and one for the east and 17 small boats of 18 feet to be used in loading bombs on seaplanes on the coasts. Total cost of these small boats for the air service is estimated at $300,000.

Deliveries

The Minister gave some indication of the speed with which munitions have been able to fill orders for personal equipment in the following figures showing type of equipment, quantity ordered and quantity so far delivered:

Battle dress trousers, 100,000 ordered and 46,500 delivered; Battle dress blouses, 100,000 and 45,000; Blankets, 235,000 and 185,506; Ankle boots, 100,000 and 113,255; Gas respirators, 80,500 and 83,784; Button sets, 100,000; British webbing equipment-bandoliers, 129,500 and 94,000; Caps (comforters) 94,500, all delivered; Field service caps ,72,000 and 45,500; British webbing (overcoats) 675, all delivered; Grey flannel coats, A-1 000 ordered and all delivered, and 13,000 subsequently ordered; Combs, 109,500 and 94,000; Field dressings, 42,000 and 35,000; Holdalls, 90,000 and 50,500; Housewives (clothes repair kit), 118,000 and 43,000; Kit bags, 58,500 and 32,000; Knife, fork and spoons sets 180,000 all delivered; Razors, 74,500 all delivered; Razor blades, 483,000, all delivered; Khaki wool shirts, 87,500 and 24,500; Socks, 353,000 and 178,500; Towels, 139,000 and 130,000, and underwear suits, 182,500 and 168,000.

GENERAL LAFLECHE GOES TO PARIS

Is Appointed Military Attache to Canadian Legation

Ottawa, Jan. 24 (CP). — Major-General L. R. LaFleche has been appointed military attache to the Canadian Legation at Paris and Air Commodore W. R. Romans, senior air officer, appointed air attache at Washington, it was announced today.

Owing to ill health, Major-General LaFleche has been on sick leave since September from his duties as Deputy Minister of National Defence. He has been granted extended leave to take up his duties in Paris and will leave for Paris within a few weeks.

The appointments were made by Defence Minister Rogers and approved by the King. The appointments were made on recommendation of Defence Minister Mackenzie King as Secretary of State for External Affairs.

Major-General LaFleche and Air Commodore Kenny inaugurate a new phase in Canada's diplomatic relations. They will form part of the staff of the respective legations and will report to the head of the legation as well as to the Minister of National Defence.

The military attache at Paris will maintain contact with the British military authorities and with their co-operation will keep the Minister of National Defence informed on military developments including new arms and equipment, mechanical transport, military organization, strategy and tactics and other phases of the entire war effort of France. His office on France will take him from time to time to the front where he served with the Canadian forces in the first great war.

The air attache at Washington will report on the progress of aviation in the United States. He will study the technical developments, the availability of supplies of aircraft, replacements and munitions, the production of new types, new materials and all other matters pertaining to air defence, and in general keep the Minister of National Defence fully cognizant of air developments in that country.

Britain Has Plan To Halt Practice

London, Jan. 24 (AP)—The Ministry of Economic Warfare announced today it had a plan to halt German-American sympathizers cabling money to Germany and then buying lands for food purchases to be shipped to Germany.

The ministry declared the food actually took about a quarter of the money and the remainder went into Germany's foreign exchange reserve. Details of the plan by which the practice were not revealed but officials said no representations had been made to the United States or the Netherlands.

In New York yesterday the Portra Corporation said a system of "wire-leasing" food to Germany had been set up in fifteen United States cities and was doing an annual business of $1,000,000. Under the plan, dollars are forwarded to the Netherlands where butter and other foodstuffs are purchased and then forwarded to persons in Germany.

Bulgaria for Peace And Strict Neutrality Says Premier

Istanbul, Jan. 24—(CP—Havas)—Bulgaria intends to stay neutral but wants amends for wrongs it believes it has suffered in the past, Premier George Kiosseivanoff was quoted as telling the Sofia correspondent of the Turkish newspaper Tan today. "The supreme goal of our policy is to keep peace," Tan quoted Kiosseivanoff as saying. "Our only object is strict neutrality."

Does Reorganization Mean More Oil is to Go to Germany, Britain Asks

Reports Heard in London of German Project to Lay Pipe Line Through Russian Poland to Rumanian Oil Fields — Normal Commercial Contracts Must Not be Interfered With, is British Attitude

London, Jan. 24—(CP)—Great Britain is consulting Rumania to determine whether the recent reorganization of the Rumanian oil industry means more oil is to go to Germany, officials said today. The development coincided with reports here that the Germans are considering a pipe line through Russian Poland to the Rumanian oil fields.

Rumania recently created a national oil control board with wide powers, and British and French yesterday warned her that any attempt to suspend their rights in oil companies in Rumania to furnish oil to Germany might lead to "grave complications."

The official Rumanian News Agency in London asserted today that the creation of the oil control board was aimed at coordinating production, consumption and export of oil and "should not give reason for apprehension abroad."

A British spokesman said that cases have recently been noted in which the Rumanian government failed to approve contracts covering oil bought from Rumanian companies by agencies of the Italian and had failed to grant export licenses for such oil.

Britain, said the spokesman, is concerned and wants to see that Rumania carries out her terms with normal commercial contracts with the Allies. Eighty per cent of Rumania's oil companies are foreign-owned, with British, French and American interests heavily represented.

Hastings County Receives Highest Proportion Cheese Bonus in District

Cheese Factory Patrons Enriched by $55,661.96 During Time Bonus Was Paid

TENTH OF TOTAL

Nearly fifty-six thousand dollars found their way into the pockets of cheese-factory patrons of Hastings County during the period when the medium of the bonus paid by the Dominion Government on cheese scoring 93 and 94, Chief Dairy Grader James Irvin stated today. The bonus, which Mr. Irvin added, did not constitute bonus paid on the entire season, for it did not come into effect until June of last year, Eastern Hastings County is one of the best cheese-producing counties in this district, is seen in comparative figures released by Mr. Irvin's office.

Hastings County patrons received $55,661.96; Addington, $7,245.40; Prescott-Russell, $36,230.51; Lennox &Add., $61.03; Northumberland, $15,963.19; Peterborough, $8,562.51; Prince Edward, $13,378.14 and Victoria, $602.73.

Of the total of $206,677.41 bonus paid to cheese patrons of the entire Dominion, cheese for which scored 106.00; Prince Edward Island, $1,-998.93; New Brunswick $551.45; Quebec, $67,502.66; Manitoba, $1,-718.87; Saskatchewan $461.47 and British Columbia, $1,274.41. There are no cheese factories in Nova Scotia.

Cold Brings Much Discomfort to South

Atlanta, Jan. 24 (AP)—Falling temperatures tonight added hazards and discomforts today to 3 snow-blanketed mid-south sections of the United States.

The snowfall, deepest of a generation in many areas, turned to a coat of paralyzing ice in sub-freezing weather and created hazardous conditions on highways and city streets.

Ranging from a depth of two to 20 inches, the snow covered an area from Southern Missouri eastward through mid-Alabama, Mississippi, Arkansas and Louisiana to Texas. It extended northward to Tennessee, the Carolinas and Virginia.

Louisiana reported seven deaths from cold weather, Mississippi, five.

Schools were closed in 12 states and rural areas of Louisiana, North Alabama and Georgia, east Tennessee and Virginia.

Northern Florida shivered in freezing or near-freezing weather and citrus and truck growers fretted, or south, prepared for colder weather.

Two hundred and seventy Alabama National Guardsmen, on a training trip, were snowbound near Guntersville, Ala., and a truck carried food and fuel chains to them from Montgomery.

Women's Auxiliary of Y.M.C.A. Serves Turkey Dinner

The delicious turkey supper at the Y.M.C.A. last evening sponsored by the ladies auxiliary to the Y.M.C.A. was a most delightful event and well attended. The tables which were decorated with beautiful flowers and laden with tempting food presented a pleasing appearance to the guests.

There were several who took the opportunity of entertaining their friends by reserving tables. There was also a special table reserved for teachers.

Dr. J. Semple offered prayer. Rev. Cochrane of North Bay and Rev. Brown of Bowmanville each also present as guests of Dr. Semple.

Mrs. Shortt, the president of the association whose outstanding ability to cater to assemblies of this kind was very grateful with the results of her efforts.

Much credit for the success of the supper is due to Miss Furness and her committee of Mrs. Boyd, Mrs. Calnan and Mrs. Robin, who w'" the assistance of other members made full arrangements and most capably carried them out.

A group of the High School girls carried out the duties of serving most efficiently.

2 Boys of Five Strip Covers Off Infant in Carriage and Pummel It

Iroquois Falls, Ont., Jan. 24.—(CP)—A three-months-old baby was recovering today from effects of cold and a beating after two boys, each about five years old, stripped the covers off the infant in below zero weather and attacked it with their fists.

The baby's mother had left the child in its carriage in the street while shopping and the two boys proceeded to pummel the infant, causing a severe nose bleed and inflicting bruises and a black eye. A passerby halted the attack and the boys fled. Although pursued, they escaped.

The baby was taken to the hospital and later home, where its condition was said favorable.

WAR BRIEFS

London, Jan. 24—(CP) — Nine sailors from the sunken Swedish steamship Aaron Jarnd to a waterswept raft in the North Sea but only one lived to tell about it.

Stig Bergstrom, 21, Swedish sailor, was picked up by the Norwegian steamship Leka after four days. Eight fellow crewmen, including his brother, perished before help arrived, Bergstrom said when he reached here today.

The Frozen sank Jan. 18 after an explosion.

Berlin, Jan. 24—(AP)—Adolf Hitler praised Frederick the Great and his soldiers as "examples of soldierly virtue" to 7,000 future officers of the army and air force in the Sports Palace today.

Hitler told the cadets about the "meaning and vital necessity of the battle the German people are waging."

Brussels, Jan. 24—(AP)—The 726 ton Belgian freighter Meuse with a crew of seven was found derelict today. The Meuse has not been reported since she sailed Jan. 18 that she was enroute to Zeebrugge.

Melbourne, Jan. 24 — (CP-Reuters)—Five thousand men of the Australian Militia Forces in the State of Victoria marched in the streets of Melbourne today.

The troops, shortly to embark for service overseas, were cheered by an enormous crowd.

Shanghai, Jan. 24 (AP)—Reprisals against Great Britain for halting the Japanese liner Asama Maru after removing 21 German women from it last Saturday were reported here tonight by Tokio.

British and other foreign employes of British companies were kept waiting in bitter cold at the entrances to the blockaded British and French concessions in Tientsin instead of being allowed to enter their offices, through the barriers as customarily.

London, Jan. 24 (CP)—The Queen Consolidated Ltd.—Order of Auxiliary Territorial Service, today stated the organization's new headquarters at the War Office.

London, Jan. 24 (CP)—Alphonse Bin, Royal Canadian Mounted Marine Minister, arrived here today from Paris for a conference on wartime problems with Premier John Gilmour, shipping Minister.

London, Jan. 24 (CP)—The Japanese Ambassador, Shigeru Yoshimitsu, conferred with Foreign Secretary Halifax today, it was said on the Japanese protest against British seizure of German women from the Japanese steamship Asama Maru.

The Foreign Office was said to be preparing a reply to the protest, along with the Japanese envoy.

The Asama Maru case was said to have tried to advance northward of Singapore and Lourenco Marques 200 miles northwest of Hankow, when the Chinese swarmed out of mountain foothills to attack. Division is about 15,000 men.

London, Jan. 24—(CP)—The British trawler New Haven was reported lost today after being a week overdue, and relatives of the crew of nine advised officially that hope "no longer can be sustained."

U. S. MINISTER CROMWELL MEETS GOV.-GENERAL

Presents Credentials to Lord Tweedsmuir at Rideau Hall

GREETINGS EXCHANGED

Co-operation of Two Nations in Preserving and Furthering Friendship Assured

Ottawa, Jan. 24.—(CP)— James H. R. Cromwell, new United States Minister to Canada, today presented his official credentials to the Governor-General, Lord Tweedsmuir.

Arrived in the Capital yesterday for talks on his ministerial duties, Mr. Cromwell today presented his letter of credence by which President Roosevelt accredits him as envoy extraordinary and Minister plenipotentiary to Canada.

In a brief meeting at Government House the official entrance of the King's representative in Canada, Mr. Cromwell and Lord Tweedsmuir exchanged greetings and mutual assurances of friendship.

"The President has asked me to convey to Your Excellency the assurances of his friendship and sincere good wishes for the continued welfare and prosperity of the Canadian people", Mr. Cromwell told the Governor-General.

Mutual Greetings

Mr. Cromwell said he was "deeply appreciative" of this opportunity to represent the United States in Canada at such a momentous time.

"It seems hardly necessary for me to assure Your Excellency that it is my desire to do all in my power to the fullest possible extent of my ability to promote and further the already unusually co-operative spirit which has so often and in so many fields of endeavour been demonstrated by the peoples of our two countries in dealing with questions of mutual interest", he added.

"To this end, I am confident that I can count upon the full co-operation of the Canadian Government which, as been extended so wholeheartedly to all of my predecessors".

Lord Tweedsmuir voiced the welcome of the people of Canada to the new Minister and assured him of the wholehearted co-operation of the government of Canada "in preserving and furthering the friendly spirit and understanding which has for so long existed between our two countries."

His Excellency reciprocated, in turn, Mr. Cromwell's wishes for the prosperity of the Canadian people.

LT.-COL. HARRISON ON SUPPLY BOARD

Resignation of R.C. Vaughan From Board Accepted by Government

Ottawa, Jan.; 24 (CP)—Lieut.-Col. Walter A. Harrison of Saint John, N.B., has been appointed to the War Supply Board, Transport Minister Howe announced today. At the same time the resignation of R. C. Vaughan from the Board has been accepted.

With Col. Harrison replacing Mr. Vaughan, the Board continues to have four members, one short of the five originally planned. Wallace Campbell of Windsor, Ont., is chairman and C. S. Gravel of Montreal and William C. Woodward of Vancouver are members.

When Mr. Vaughan, in charge of purchasing for the Canadian National Railways consented last fall to help out in supervising war purchases by becoming head of the Defence Purchasing Board he expressed the desire to be relieved by the end of 1939.

Later the War Supply Board took over the work of the Purchasing Board with Mr. Campbell as chairman and Mr. Vaughan as Vice-Chairman and Director General of Purchases.

Although Mr. Vaughan, after an enforced rest because of overwork, returned to his duties with the C.N.R. on Jan. 1, he has continued to assist the War Supply Board. His resignation from the board has been given in the interests of the Minister for several weeks.

Week-end Values at I. D. A.

DRUG STORES

Djer-Kiss Talcum - - 2 for 25c

1c Soap Sale 1 Cake Woodbury's for 1c with 2 at regular price 24c

Lux Toilet Soap - - - 3 for 16c

Lifebuoy Soap FOR THE BATH 7c

Whisks WELL MADE 2 for 25c

Lysol Soap Hygienic and Disinfectant 3 for 14c

Fruitatives - - - - 22c, 39c

Bile Beans 47c

Ovaltine - - 38c, 58c, 98c

25c tube Shave Cream I.D.A. Lavender 17c

Thermogene - - - 49c, 98c

Energine CLEANING FLUID 29c

Dry Cleaner 1 GALLON TIN (deposit extra) 49c

Nova Kelp 79c, 1.39, 2.79

90c Fitch Value 1/2 Shampoo 1/2 Hair Tonic 59c

SAVE IN BELLEVILLE AT

DOLAN'S — DOYLE'S — GEEN'S

SCHRYVER'S — PAULEY'S

I.D.A. DRUG STORES

(We Reserve the Right to Limit Quantities)

Rangers Defeat Amerks 5-3 While Bruins Beat Leafs 4-1 Scoring 3 in Last Frame

Americans Unable to Beat Rangers in Five Contests So Far This Season

KRAUT LINE ROLLS

Jackson, Dumart, Schmidt Score in Last Period After Two Even Sessions

(By Robert Clarke, Canadian Press Staff Writer)

Merryn (Red) Dutton may or may not be a student of Shakespeare but, all in all, it certainly would be an appropriate line for the valiant warrior to burst forth on behalf of National Hockey League fellow-managers with the following paraphrase of a line by the bard of Avon.

"Double, double, toil and trouble who will burst the Ranger bubble?"

For the fifth time this season Dutton's New York Americans proved valuable bait night to topple their arch-city rivals, the Rangers as the Blue Shirts sped to a 5-3 victory. But Dutton can find some consolation in the fact that Detroit Red Wings and Boston Bruins still have to gain a victory this season over the Patrickonian although the Bruins found it comparatively simple to defeat Toronto Maple Leafs 4-1 last night.

Rangers Still Ahead

Victory kept the Rangers in first place in the standing two points ahead of Boston.

Featuring the Rangers' attack was Muzzy Patrick's son, Lynn, and his linemates Clint Smith and Kilby Macdonald. Lynn plumped home three goals, Smith had a goal and two assists and Macdonald aimed for two of Lynn's scores and the tally by Smith. The remaining goal was by Bryan Hextall and made him, with 16, the top goal-getter in the league.

The victory also meant possession for the first time of the Macdeath trophy and the New York City title. The clubs have eight scheduled games against each other and in the five contests to date Rangers have won three, one was tied and Murray Armstrong and Buzz Boll paced the Americans' attack with a goal and an assist each. Harvey Jackson got the other score for Americans.

Kraut Line Swamps Toronto

The Kraut line of Milt Schmidt, Bobby Bauer and Woody Dumart had all the say in Boston's triumph over the Leafs. The Bruins, although weakened by injuries and forced to send out Bill (Flash) Hollett for duty when Art Jackson was up and front, came through with a powerful second period spurt for three goals.

Toronto's only goal went to Gus Marker. The score, coming in the second period, wiped out Bauer's first period goal on a play with Schmidt. But the Bruins really rolled in the Kraut frame as Art Jackson, Dumart and Bauer found openings to beat Goalie Turk Broda.

Jacobs Will be Glad When Armstrong Climbs into Ring

(By Bill White, Associated Press Sports Writer)

New York, Jan. 24—(AP)—Mike Jacobs, the Mayor of Broadway's Milltville, usually can promote a prize fight without being bothered by a screwball—except for the last 24 hours he's been as shaky as a ballroom dancer. On account of Henry Armstrong.

Henry, with only a single crown left of the three he once had balanced on his head, is going to battle Pedro Montanez in Madison Square Garden tonight in a 15-round defense of his welterweight title—if something doesn't happen to him before then.

The Negro champion has a faculty for getting into a mess just before he is scheduled to climb into a ring. For example, Jacobs recalls, he dislocated his shoulder the day before the Ceferino Garcia before the Lou Ambers bout. And once he hurt his hands in training and was forced through with another scheduled scrap.

"I never feel certain that I'm putting on a fight with Armstrong in it until I see him crawl through the ropes," Mike said today. "That's why I had to threaten to close the box office if he went through a planned training routine today. He'd have surely been in the ring falling cross-beam.

"Today, I think I see Henry climb into the ring. I walk outside and take a good long drink."

The consensus is that Mike will get his drink tonight, because Henry seems certain to be there well in fact, moans Eddie Mead, his cornelius manager.

The bookies have made Henry the 1-5 dog to make a successful defence of his title.

Wrestling Last Night

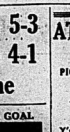
By the Associated Press

St. Louis—Ray Steele, 228, Lincoln, Neb., threw Damon O'Kalloney, 235, Ireland, 32:22.

Worcester, Mass.—Steve Casey, 225, Ireland, defeated Charlie Strack, 222, Oklahoma, two of three falls.

Indianapolis—The Great Mephisto, 182, Italy, N. Y., defeated Walter Achlo, 180, Daytou, O., two straight falls.

SCORES 100th GOAL



Starting with New York Americans in 1934-35, Dave "Sweeney" Schriner, recently killed with Toronto Maple Leafs, has scored his 100th goal in N.H.L. competition.

ROBT. E. LEE READY FOR RACES

Scrawny Little Gelding Shipped From England Has What it Takes

New York, Jan. 24—(AP)—The letter accompanying the scrawny little gelding from London, explained the race horse "doesn't look pretty." Major Tom McCreery, who's been training the good ones and the bad ones for 37 years, was willing to believe it.

No horse, he figured, could even get to the post looking as run and win, looking like the thin little fellow they unloaded from the boat had fail, and certainly not the one—for he's Robert E. Lee, the undefeated two-year-old champion of England in 1939.

The letter came along with the scrawny colt from Lord Derling, England's No. 1 trainer, who has added five Derby winners to his list and gave Major Tom all the more reason to tell himself there must be a mistake when he learned that the horse he'd buy sight unseen for $1,000 wouldn't fix.

That's what Major Tom did. Now Master Bob, although still a little fellow as three-year-olds go, is in winter training at Belmont Park with a view to taking a crack at the Kentucky Derby and American Derby.

Recreation Alleys

C.N.R. League.

Signals (3)—R. Clancy 504, C. Meens 519, W. Jackson 515—1539.

Yard (1)—R. Johnston 451, F. Wrecker 472, R. Gerrard 459, W. Cathcart 442, H. Poitner 669—2753.

Boiler Makers (3)—S. Symonds 489, T. York 512, T. Caton 512, E. Schrieder 465, J. Rogers 484—2462.

Round House—Meagher 522, Young 510, Keegan 524, Edgecombe 197—1753.

Locos (3)—A. Saunders 486, A. Duffield 461, A. Jones 399, A. Knoll 549, H. Robinson 658—2652.

Wreckers (1)—Wood 459, W. Goodwin 389, G. Sanbourin 380, B. Theobald 471, K. Coombs 540—2429.

Group "C."

Conby's (3)—R. Farnaman 568, Conby's 641, C. MacDonald 417, W. Foley 296, G. Lywood 497—2274.

Belle Theatre (1)—L. Reed 429, H. Frallck 439, P. Logue 333, J. Logue 345, E. Fralick 305—2225.

Gibson Shell Service (4)—C. Gibson 457, R. Lewis 497, G. Aselaine 511, W. Gibson 446, G. Garbutt 541—2411.

York Trading (0)—F. Cormier 350, N. Kincaid 436, K. Chapman 397, A. Vera 464, H. Taylor 392—1879.

Yesterday's Stars

By the Canadian Press

Lynn Patrick, Rangers, found the net for three goals in a 5-3 victory over Americans.

Clint Smith and Kilby Macdonald, Rangers, scored a goal each.

Patrick's who contributed six scoring points to their team's cause with Smith getting a goal and two assists and Macdonald three assists.

Murray Armstrong, Americans, continued his great play with Red Dutton's men by scoring a goal and an assist in game against Rangers.

Milt Schmidt, Woody Dumart and Bobby Bauer, Boston, featured a 4-1 victory over Toronto by combining for seven scoring points.

AT THE ARENA

TONIGHT

Junior O.H.A. Hockey

PICTON vs. BELLEVILLE

8.30 p.m.

Doors Open 7.00 p.m.

Juvenile Game for Opener.

FRIDAY

Y's Men - V.O.N. Carnival

Doors Open 7.45 p.m.

Armstrong to Risk Title in Montanez Bout

Championship Fight This Evening

By FRANK MASTRO

Central Press Canadian Writer

Henry Armstrong will risk his welterweight championship for the fourth time in a 15 round bout with Pedro Montanez of Puerto Rico in Madison Square Garden tonight. Two of those defences were put on in Madison Square and the other in London.

By staking the title Armstrong will defend against Montanez, Armstrong will break the record set by the National Boxing association to reconsider a decision to withdraw its recognition of Armstrong.

After Henry knocked out Joe Ghnouly in St. Louis last Jan. 4 in what was referred to as a title bout, Commissioner Mike Jacobs, N.B.A. president, said the champion had not complied with his six month rule for defending championships.

Armstrong Gets Extension

Under the association's rule, the Los Angeles fighter was required to risk his championship last Nov. 29 against a leading challenger. Armstrong was given an extension until Jan. 31, provided he agreed to meet Billy Conn, of Chicago, Charley Burley of Pittsburgh, or Montanez.

The Montanez fight will be Armstrong's 162nd appearance since he dethroned Barney Ross in the Garden bowl May 31, 1938.

All except Armstrong's two encounters with Lou Ambers, in which he won and the most the lightweight championship, were called "title" contests, but the only ones given the status by the N.B.A. were against Ceferino Garcia and Davey Day at the Garden, and Ernie Roderick in London.

Other "Title" Bouts

Armstrong's other "title" bouts included:

1938

Al Manfredo, technical knockout (3), Cleveland, Dec. 5.

1939

Albert (Baby) Arizmendi, won (10), Los Angeles, Jan. 10.

Lou Ambers, technical knockout (4), Havana, March 4.

Lew Feldman, knockout (1), St. Louis, June 16.

Jimmy Garrison, won (10), Los Angeles, Aug. 24.

Manfredo, technical knockout (4), Des Moines, Oct. 2.

Cowboy Howard Scott, knockout (3), Minneapolis, Dec. 12.

Ritchie Pontaine, technical knockout (3), Seattle, Oct. 20.

Fritzie Zivic, won (12), Cleveland, Dec. 11.

Second Title Chance

Montanez is receiving his second chance at a championship. After beating Ambers twice in overweight matches, Montanez lost a decision in 15 rounds to Lou in a rematch for the lightweight title in the Polo Grounds. All three fights were held in 1937.

Montanez was given a severe setback when Day scored an eight round technical knockout over him last May 23. Pedro has scored three consecutive victories since that engagement.

McCOY'S SERVICES IN GREAT DEMAND

Infielder Declared Free Agent Will Likely Get $40,000 for Signing

Chicago, Jan. 24—(AP)—A halt dozen or so big league baseball clubs are angered by a scrawny little game of "cutthroat" these days and Benjamin McCoy is very happy about it all.

The club that wins the game will get McCoy, 31, an infielder by trade, and McCoy probably will get close to $40,000 and a five-figure contract for the 1940 season.

Detroit outbanded the youth in its farm operations and Commissioner K. M. Landis made a free agent of him along with 90 other Detroit farmhands.

Now McCoy sits by a newly-installed telephone in his Grandville, Mich., home and carries on negotiations with would-be employers.

Connie Mack, manager of the Philadelphia Athletics, said yesterday he wanted only one infielder so badly that he would top any other offer.

McCoy informed the Chicago Whitesox yesterday that he wanted in the neighborhood of $40,000 to sign and a three-year contract at $10,000 per season.

INDIANS ABSORB A 6-4 BEATING

Springfield Needs Inspiration of Their Manager, Eddie Shore

By the Canadian Press

The present would seem to be as good a time as any for Eddie Shore to turn loose some of his inspiration on his Springfield Indians of the International-American Hockey League.

The Indians haven't been faring very well of late and look as though they could use some of Shore's fighting spirit on the defence and inspiration up front. By shooting a hat trick against the Philadelphia Ramblers last night Springfield came dangerously close to dropping to last place in the league's eastern division.

Shore, however, was granted permission to play for his club, even when he was on the ice the Indians got off to a bad start and then fell short in a third period comeback.

In another game last night, the close weekend division race became even closer as Hershey Bears moved from a last place tie to a second place tie by beating Cleveland Barons 3-1.

Tail-enders in the eastern section, the Bears moved to within four points of Springfield and still have two games in hand. They took a 2-1 lead in the first period and increased it to 3-1 early in the second before the Indians started to roll.

Sports Roundup

(By Eddie Brietz Associated Press Sports Writer).

New York, Jan. 24 (AP)— Henry Armstrong's no fast fight fan who will personally scout maine's Paul Junior preparatory to Clay Wright at Portland next week.....Pennsylvania has denied Al Ettore, the heavyweight, a license for an attempted comeback.....Larry Macphail thinks Boston and Detroit have the inside track for Bronie McCoy but the Lightweight title in the Polo Grounds. All three fights were held in 1937.

Montanez was given a severe setback when Day scored an eight round technical knockout over him last May 23. Pedro has scored three consecutive victories since that engagement.

Providence Reds of the International-American Hockey League are flying 2,000 miles on a four-game road trip. They collected $600 as a benefit for Jimmy Calleran, Pedlar's manager, whose players were injured when a fanatic his his club with a pop bottle last season.

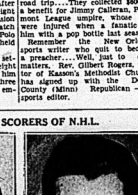
Remember the New Orleans sports writer who quit to become Huey Long's press chief? Even matters, Rev. Gilbert Rogers, pastor of Easton's Methodist Church, has signed up with the Dodge County Anti Republican — as sports editor.

LEADING SCORERS OF N.H.L.



DRILLON

For the first time this season the weekly N.H.L. scoring statistics issued by Frank Calder, to date Gordie Drillon of Toronto Maple Leafs as sole occupant of first



SCHMIDT

place. The latest list shows Drillon with 16 goals and 17 assists and Bobby Bruins for top scoring honors, with 17 points apiece. Drillon, however, has scored 13 goals to Schmidt's 12.

Pro Puck Personalities

Canadiens

By Canadian Press Canadian Staff

Still one of the smoothest stickers in the N.H.L. after 10 years of major league hockey is chasing a George Manino, who has performed c's pally at left wing and receives during his National league career, all of which has been spent with Canadiens. Throughout his career George has been a victim of the injury jinx something it's never relished.



George Manino any player's dream of coming totals.

He's broken his heel, instep, nose, thumb and various other sections of his anatomy on different occasions, but has always come back as effective as ever when he's in the game. Born at Sault Ste. Marie, Ont., George has been a victim of the injury jinx something it's never relished.

Played amateur hockey in Montreal, from which scene he was acquired by Canadiens at the end of the 1936-39 season. His starting totals until the end of the present season read: 60 goals, 90 assists for 170 points, and he's sat out 142 minutes in penalties. Best season was two winters ago when he ran in 23 goals, his only 30-goal season, and had 21 assists, fourth highest in the league. Biggest night came against Chicago Black Hawks a year ago during the 1938-39 season when he scored four goals,

AUTO FINANCE

AUTO LOANS
REFINANCING
On terms and at rates which you will find suitable. Prompt service. Any make, any model, any age. Private sale—the owner signs. Deal with confidence with the largest company of its kind in Canada.
D. R. MARSHALL
17 Bridge St. E. Phone 2172
Representing
CAMPBELL AUTO FINANCE
Windsor, Hamilton, Toronto, Ottawa

DR. ROBT. H. EMPSON
Dentist
Phone 662 X-Ray 203½ Front St. 17-2m

Business Directory

STOCKS & BONDS

RICHARD and CRAWFORD, MEMBERS of Toronto Stock Exchange. Phone 1738. Ross S. Salisbury, branch manager. 27-tf

MINERAL BATHS

MINERAL BATHS AND MASSAGE. The finest treatment for Neuritis, Rheumatism, Sciatica, Lumbago, Rheumatism, Colds, etc. Separate Department for Ladies and Gentlemen. Mineral water for internal use. THE HEALTH INSTITUTE 221 William St., Belleville.

CHIROPRACTOR

B. A. WYATT, Ph.D., Chiropractor and Drugless Therapeutist. Office hours: Baths with oil and spongio rub; electric baths; violet ray; electric vibration; massage; manipulative surgery and reduction treatment for sinus complaints. Consultation free. Belleville Phone 900. Lady attendant.

C. G. CLARK, D.C., PH.C., Ont. Graduate Chiropractor, and Drugless Therapeutist. Diplomate in Electro-Therapeutics and Treatments. Ultra-Violet and Infra-Red Radiation. Complete location of Tonsils and Electrical Treatments. 43½ Bridge St. East, Belleville. Ont. Phone 1376.

INSURANCE

The thought of Fire loses half its Terrors when you're protected with our Fire Insurance.
SANDY BURROWS
and
HOWARD FROST
LIFE and FIRE INSURANCE
249½ Front St. Phone 492

HALL & EARLE
General Insurance, Fire, Automobile, Accident and Plate Glass
278 Front St. Phone 1154w

LEGAL

S. GORDON ROBERTSON, BARRISTER, Solicitor, Notary Public. Suite No. 1, 203½ Front St., Belleville. Quinz and Robertson Building. 27-tf
Phone 2500.

PORTER and PRINGLE — William H. Porter, K.C., Robert A. Pringle. Barristers, Solicitors, Notaries Public, Commissioners, etc. Money to loan on first mortgage. Offices: Campbell Building, 19 Bridge Street East, Belleville, Ont. Telephone 68.

CAMERON and CAMERON, Barristers and Solicitors. Money to loan at lowest rates. Solicitors for the Belleville Trust Building, corner Front and Bridge Streets, Belleville, Ontario.

T. V. WOLF, BARRISTER, SOLICITOR, Notary Public etc. 15 Campbell St. Belleville. Telephone 74. Money to loan on mortgages. 019-tf

RUSSIANS SUFFER HEAVY LOSSES

Terrific Punishment Inflicted by Finns as Reds Try to Break Defences

Helsingfors, Jan. 24 —(AP)— Russian troops trying to break through Finnish defences near the north-east of Lake Ladoga are taking terrific punishment, it was reported to-night's Finnish army communique.

Casualties were reported to have run into the thousands.

At one point alone, the communique said, the enemy has left upward of 1,000 dead in the past two days. This was at Kollaanjoki in the Lemola district. On the Karelian Isthmus front artillery action from both sides continued.

Little Benny's Note Book

Me and Shorty Judge were walking along talking and arguing, and we started to brag about who had the biggest muscles, and I said, I'll bet anything any day in the week and you wont have a chance. I'll bet you down so flat you'll think you're in Canada.

That's what you think, but if you want to know the truth, there wouldn't be anything left of you but a funny-looking grease spot yelling for help, Shorty said, and I said, it is that so, well if that's a case you wouldn't know anything about it because you're in a bottle pittie weighed at three hundred pounds by the doctor to chloroform you and get you out of what was left of your m'sery, Shorty said.

Proving he couldn't think of his own knocks and had to use mine, and just then we noticed a bottle of tuff looking kids down at the corner and I said, Good night that looks like some of the Berks Sisters.

Being one of the tuffest gangs there is, and Shorty said, G wins I hope they dont try to pick a fight or anything, hay what do you say if we pull our caps down and walk close together and pretend to be talking tuff to each other when we go passed them?

Wich we started to do, me saying to Shorty, Ay is that so, well who says so? and Shorty saying, I say so and you cant back it up or down, and me saying, O I cant bet, well for 2 pins I'd poke you one in the snoot right now.

Wich by that time we were passed them and the Berks Sisters didn't say anything on account of either being too surprised or too busy arguing themselfs, and me and Shorty felt so relieved we started to talk like friends again.

Proving small countries have to stick together.



Ann Sothern and William Gargan in Damon Runyon's "Joe and Ethel Turp" now on the "Pressdent," coming to the Belle with the new romantic mystery, "The Secret of Dr. Kildare."

TO LET

130 DUNDAS STREET EAST AT William Street, desirable semi-detached house, newly decorated and with new hardwood floors throughout, beautiful living room with coal fireplace, dining room and kitchen, three bedrooms and bath, hot water heating, laundry tubs, garage. Reasonable rent. Exclusive agent, Geo. N. Gorman, 166 Front Street, Phone 96, House Phone (after 6:30 p.m.) 687. 24-tf

186 FOSTER AVENUE—A SHORT distance south of Bridge Street, desirable semi-detached house — three bedrooms, three-piece bath, living room, dining room and kitchen, wired for range. All newly decorated. Immediate possession. Exclusive agent, Geo. N. Gorman, 166 Front Street, Phone 96, House phone (after 6:30 p.m.) 687. 22-tf

COMFORTABLY FURNISHED and heated bed sitting room, suitable for light housekeeping. Phone 46. Apply 165 E. Bridge. 24-1t

3 ROOM HOUSE, 9 BRASSEY ST. All conveniences; immediate possession. Rent $16. Phone 868. 22-3t

HEATED APARTMENT (GROUND floor), very desirable, 113 Bridge Street East, near George street, situated in the Marshall Apartments. Beautiful large living room with coal fireplace, dining room, sun room, two bedrooms, kitchen, hardwood floors throughout, bath, electric stove and refrigerator supplied, garage. Immediate possession. Exclusive agent, Geo. N. Gorman, 166 Front street, phone 96, house phone (after 6:30 p.m.) 687. J22-tf

HEATED APARTMENT — FOUR comforts, room and bath. Situated in the Domenico apartments over the Zeller Store on Front street. Reasonable rent. Possession Jan. 21. Exclusive agent, Geo. N. Gorman, 166 Front street, phone 96, house phone (after 6:30 p.m.) 687. J12-tf

314 DUFFERIN AVE. NORTH OF Bridge street, very desirable house, living room with coal fire place, dining room, kitchen (wired for range), four bedrooms, sun room up and down, hardwood floors throughout, bath, furnace, garage. Available Feb. 1. Exclusive agents, Belleville Locators, Geo. N. Gorman, Prop., 166 Front street, phone 96, house phone (after 6:30 p.m.) 687. J13-tf

HEATED APARTMENT ON EAST Hill, three rooms, kitchen and bath, gas stove supplied. Ground floor. Rent $25. Possession, Feb. 1st. Geo. N. Gorman, 166 Front Street, Phone 96. House Phone (after 6.30 p.m.) 687. 14-tf

BUSINESS LINERS

BABY CHICKS

BRAY CHICKS, TWO HATCHES weekly. Bray on the pokerdeal without cutting down quality. On orders 200, get Chick Guard free. Illustrated catalog. Limited number started chicks. J. S. Mackenzie and Co., Belleville, Phone 319. J24-11

LOST

BLACK AND TAN HOUND strayed from home at Point Anne. Finder phone 6-r-2. J24-1t

BROWN AND WHITE PEDIGREED Beagle, wearing new collar. Answers to name of "Pat". Finder phone 1126. J24-2t

WANTED

MAN TO REPRESENT LOCAL Departmental store. Car essential. Permanent position for right man. Write Box A, Ontario Intelligencer for interview. J24-1t

WITHIN CITY LIMITS, GENERAL housework. Very fond of children; experienced in cooking. References. Thelma Ralston, Bloomfield, Ont., care of H. Carson. J24-1t

EXPERIENCED FARMER WANTS 75 acre farm by March 1st, good buildings and soil, near school. Write stating particulars. Box K, Ontario Intelligencer. J24-2t

AGENTS WANTED
SELL WHAT EVERY HOUSEHOLD needs! Families salesmen live selling guaranteed Pandex Products. Quick and Sure Sales—Fair Profits—Repeat Orders. Get facts and catalogue today: PANDEX PRODUCTS, 970 St. Clement Montreal. J24-31-27-14-31-3t

ATTENTION, CAR OWNERS! WE pay cash weekly for selling nationally known Nursery stock. New plan means easier sales more commissions. Full or part time. Lake Bros. Nurseries, Montreal.

MALE AND FEMALE HELP WANTED
HOW TO QUALIFY FOR A GOVernment job as Letter Carrier, Postal Clerk Customs Examiner, Clerk, etc. Free Booklet. The M. C. C. Schools Ltd. Toronto (10). Oldest in Canada. No Agents. J3-w-3-tf

FOR SALE

80 CORDS DRY HARD WOOD. Phillip Johnston, Stoco, Phone 24-14. J24-1t

BRIGHTON BOTTLING WORKS Apply to H. E. Spafford, Brighton. J24-1t

1935 FORD DE LUXE COUPE with radio and heater, good tires, private sale. Call 956 after 5 p.m. Will take small car in trade. J24-2t

HILLSIDE STREET, CORNER of Holloway Street, desirable brick residence, six rooms and bath, good basement, furnace, in good condition, nice grounds. Reasonable price. Exclusive agents, Belleville Locators, Geo. N. Gorman, Prop., 166 Front Street, Phone 96, House Phone (after 6:30 p.m.) 687. J14-tf

24 PLYMOUTH COUPE. ACTUAL mileage about 16,000. Low price. Quinte Motors, 311 Pinnacle. J24-1t

ONE ONLY SLIGHTLY USED Kelvinator Refrigerator, thoroughly reconditioned and guaranteed, taken in on new Frigidaire. Easy terms arranged. Walker Hardware Co. J22-23-24

SHERRIS GILLETT WHITE PORcelain meat counter, 6 ft. long with trays, top and bottom unit, half price. Apply 165 Dundas St. East. J22-23-24

THIRTY YORKSHIRE SHOATS, average weight 95 pounds. Harry Ketcheson, Halloway, near Zion Factory, phone Thurlow 10r24. J20-22-24-25-26

72 FRANK STREET, FRAME AND stucco house in good state of repair, seven rooms, electric stove, one of excellent land, apple, pear and plum trees, strawberries, currants and raspberries. Good barn with steel hip roof, cement floors, room for two cows and two cows; chicken house. Low taxes. Never failing well. Low price for quick sale, half cash if desired. Exclusive agents, Belleville Locators, Geo. N. Gorman, Prop., 166 Front street, phone 96, house phone (after 6:30 p.m.) 687. J13-tf

ROUGH CAST HOUSE — 435 Bleecker Ave., near Station St. Low price for quick sale. Exclusive agents, Belleville Locators, Geo. N. Gorman, Prop., 166 Front street, phone 96, house phone (after 6:30 p.m.) 687. J13-tf

14 JOHNSON STREET — STONE house, six rooms, low price for quick sale. Exclusive agent, Geo N. Gorman, 166 Front street, phone 96, house phone (after 6:30 p.m.) 687. J13-tf

HUNGRY DUCKS

Brule, Neb., Jan. 24.—(AP)—The wild ducks wintering on C. B. Douglas' farm are really wild. Douglas put up a scarecrow after the ducks ate 26 bushels of his kaffir corn. The ducks ate the hat off the scarecrow.

FOR SALE

1 MATCHED TEAM CHERRY-NUTS, silver mane and tail, 4 years old; 1 BLACK TEAM, 4 and 5 years old; 1 CHESTNUT TEAM, matched, 6 and 7; 1 GREY TEAM, matched, 6 years; 1 BROWN TEAM, matched, 5 and 6. Several others to choose from, including mares in foal. All sold with a guarantee. Anyone requiring horses will do well by seeing these.

Come and drive them as they are well broken and quiet.

HARRY DUNNING
CANNIFTON
J22-2t

WRECKING FOR SALE
Material, all kinds of lumber and bricks, windows, doors, piping, etc., at OLD ALBERT COLLEGE, corner College and Park Streets. Salesmen on job.
J8-1m

LIVE POULTRY WANTED.
Highest Cash Prices Paid for Live Poultry
M. MARCUS
153 James St. Phone 248
D27-1m

IF IT'S ABOUT YOUR EYES . . . SEE McFEE



Mickey Rooney and the rest of your favorite Hardy Family are now at the Belle in their brand new hit, "Judge Hardy and Son."

AT THE BELLE

"The Secret of Dr. Kildare"

"The Secret of Dr. Kildare," third of the Dr. Kildare features, with Lew Ayres and Lionel Barrymore heading the cast, is the talkie starting next at the Belle theatre.

The scientific detective romance, based on Max Brand's popular story, deals with a beautiful girl's strange secret terror and the detective hero's efforts to help her. Kildare, to trace it down to the plot of a fanatical nurse and a quack doctor. In the romantic byplay, under the guidance of Barrymore as Dr. Gillespie, he cures her blindness by practical mental suggestion.

Lionel also has a hand supporting cast, with prominent roles also played by Helen Gilbert, playing her first role since her outstanding success as the dramatic teacher in "Andy Hardy Gets Spring Fever," Nat Pendleton, Loraine Day, Sara Haden, Samuel S. Hinds, Emma Dunn, Walter Kingsford, Grant Mitchell, Alma Kruger, Robert Emmett and Marie Blake.

Harold S. Bucquet directed "The Secret of Dr. Kildare" in which medical marvels are seen in the credentials of the plot. Dramatic highlights of the picture include the amazing cure of a paralytic by Barrymore through the use of a new medical discovery. The comedy top spot is Barrymore's game of "craps" with Gerry Reed in which the veteran doctor "loses his shirt" to his servant.

"Joe and Ethel Turp"

Damon Runyon's famous characters, Joe and Ethel Turp make their screen debut at the Belle theatre as the second feature attraction when "Joe and Ethel Turp call on the President" is presented. Ann Sothern, Lewis Stone, Walter Brennan and William Gargan.

This humorous, sentimental tale of the Flatbush, Brooklyn, couple who travel to Washington to call on the President on behalf of Jim, the postman, who has lost his job, in the same appealing vein that has made such screen successes as "Lady for a Day" and "Little Miss Marker" remain in the memories of theatregoers.

"Drunk Driving" Gripping

A short of unusual interest to be presented on the same program is "Drunk Driving," another of the Crime Does Not Pay series that have met with such popular favor from Belle theatre screen lovers.

AT THE McCARTHY

"Four Daughters"

"Four Daughters," Fannie Hurst's greatest novel, adapted to the screen by Warner Brothers with a great cast headed by Priscilla Lane, Rosemary Lane, Lola Lane, Gale Page, Jeffrey Lynn and John Garfield is now on the McCarthy Theatre screen. The program also includes Bobby Breen in "Escape to Paradise." A musical comedy that presents this young star at his best. We heartily recommend this entire show to all as outstanding screen entertainment which you will enjoy as one of the best you have seen.

"Blondie Brings Up Baby"

Blondie, Baby Dumpling, Dagwood and Daisy, the lovable, unfoursome of the Sunstead family, the screen's screwiest family-makers in their new riot "Blondie Brings Up Baby" coming next to the McCarthy Theatre and on the same program in his new action packed comedy adventure, Charlie Starrett, Belleville's favorite cowboy star. In "Western Caravans" is sure good news for the kiddies to know that to be able to plan a happy week-end.

AT THE CAPITOL

"First Love"

Deanna Durbin sings four songs in her new Universal production "First Love," now showing at the Capitol with daily matinees.

The hit tunes include "One Fine Day," from Puccini's opera, "Madame Butterfly;" "Spring in My Heart," an arrangement of Strauss waltzes adapted by R. H. Salter and lyrics by Ralph Freed; "Home Sweet Heaven," the old favorite by John Howard Payne and Sir Henry Bishop and "Amapola," by J. Lacalle.

The aria from Madame Butterfly" will be sung in English, for the first time on the screen.

Miss Durbin's songs last were made under the supervision of Charles Previn, head of the music department at Universal studios, and Bernard H. Brown, chief of the studio's sound department.

Supporting Miss Durbin in "First Love," her sixth picture, will be seen a cast which includes Helen Parrish, Robert Stack, Eugene Pallette, Lewis Howard and others. The picture was produced by Joe Pasternak and directed by Henry Koster.

Sentenced to Prison



Earl Browder, general secretary of the Communist party in the United States, has been sentenced to four years in prison on charges of falsifying a passport.

Screen Clock

BELLE THEATRE TIMES
JUDGE HARDY AND SON
Mickey Rooney, Lewis Stone.
3.45 — 8.30

McCARTHY THEATRE TIMES
FOUR DAUGHTERS
John Garfield, Lane Sisters
3.45 — 8.35

ESCAPE TO PARADISE
Bobby Breen, Kent Taylor
3.45 — 8.35

CAPITOL THEATRE TIMES
FIRST LOVE
Deanna Durbin, and Big Cast
2.15 — 7.25 — 9.40

Landing Gear Breaks Loose in Air, Young Pilot Lands Plane Safely

Brantford, Ont., Jan. 24—(CP)— A youthful pilot officer training at the Brant-Norfo'k airport yesterday managed to bring his plane to a safe landing after the undercarriage broke loose in the air.

Nineteen-year-old Donald Pheasant of Turnbull, Provincial pilot officer, was in the air almost 45 minutes when the landing gear dropped loose for some unknown reason. A fire truck and ambulance were summoned by watchers on the ground, but Phelan finally attempted a landing and brought the ship down safely with no damage. Airport officials said that Pheasant flew Hawkeye in making the dangerous landing.

Daily War Survey

By The Canadian Press

While Great Britain and France appear willing to make the present conflict a "war of attrition" and rely on economic means to achieve victory, Nazi Germany so far has wavered between a frank acceptance of battle on the economic front and resort to the clash of armed forces.

The war aims of Great Britain and France lend themselves to fulfillment by a war of attrition but Germany alone could be better achieved by speedy victory on the field of battle. Circumstances, however, combine to force Germany to meet the Allies on their chosen ground.

The Allies reluctantly went to war to prevent Germany from seizing territory and dominating Europe. Their purpose is to stop the career of aggression carried on by the Nazi regime. This may be achieved without military victories.

Germany fights to hold its recent conquests in Austria, Czecho-Slovakia and Poland and to achieve such further domination on the European continent and elsewhere as may be possible. The shortest and most satisfactory route to Germany's objectives would be a smashing land victory which would destroy the armies of Great Britain and France.

With all the good fortune in the world, that cannot be accomplished in a single blow either by direct assault on France or by assault through neutral countries. And the greater the effort Germany might expend on such an offensive the less the chance of winning the long war of attrition.

A defeat would be a blow to the morale of the people; a partial victory would use up great quantities of sorely needed supplies and lessen German chances of holding out.

ACCIDENT VICTIM A BRIDE



After losing both her legs in a railroad accident two years ago, Josie Edmonson has fought against what appeared to be overwhelming odds and has made a great success of her life. After her accident, the beauty contest winner and photographer's model, opened a beauty salon, which she has operated successfully. Now Josie has married Jamie Steward, advertising man, and has made a great success of the Hackensack, N.J., with her husband.

SCORE ONE FOR NAZI TORPEDO WARFARE



These photos show the actual torpedoing of a small British freighter by a German submarine. Top photo shows the freighter about to take her final wallop as the moment the torpedo struck. Second photo shows the freighter's bow rising high in the air as she starts to sink. Third photo shows the freighter's stern sinking as the last of antiaircraft guns and the last of antiaircraft guns and the last of antiaircraft guns and

SCOTT'S SCRAP BOOK

By R. J. SCOTT



James Miller Elected President of Madoc Agricultural Society

Madoc, Jan. 24. — The annual meeting of Madoc Agricultural Society was held in the community Hall Thursday, Jan. 18. There was a large attendance of members present.

John McCaffrey, president, expressed his pleasure at the fine attendance.

The treasurer's report was given itemized in every particular by the very efficient treasurer, Robt. A. Woods.

The financial statement was presented as follows:

Receipts For 1939.

Balance on hand	$1008.96
Legislative grant	202.00
Field crop	100.00
County grant	100.00
Donations	290.70
Members' fees	33.50
Fees retained	199.90
Gate receipts	1576.80
Rents	264.10
Dance	44.44
Miscellaneous	74.05
	$4172.97

Expenditures.

Prizes paid	$1905.95
Horse races	295.00
Music, band	28.00
Cups, goods, medals	29.30
Insurance	30.50
Building and repairs	195.57
Salaries	140.00
Labor	47.25
Rentals, lighting	56.15
Printing	180.90
Postage and flags	21.86
	$2900.75
Balance in bank	$1182.22

The officers and directors are pleased the way everything turned out at the Fall Fair of 1939, it being one of the largest exhibits ever held on the grounds, the attendance was satisfactory, everyone enjoying one of the best fairs held this year. Madoc wants everyone to feel at home at their fair.

The association will sponsor a field crop competition this year in oats and potatoes. The delegates being given authority to purchase at their seed fair 200 bushels of seed oats, also ninety bags of potatoes for this field crop.

The society will also become a member of the Seeds Branch located at Stirling, being for the improvement and experimenting in new seed — all members of Madoc wishing to take an interest may become members by leaving their name with the secretary.

Committees were appointed for revising the prize list.

The delegates to Belleville Central Fairs Association were J. Miller, R. A. Wood, Wilfred Forrestal and the secretary, W. J. Hill. Mrs. C. N. Whytock being a director of the Ontario Association will also be a delegate. These delegates will also attend the convention in Toronto February 13 and 16 at the King Edward Hotel.

Officers elected for the year 1940:

President—James Miller.

First Vice-President—Wilfred Forrestal.

Second Vice-President — Albert Dickey.

Treasurer—Robert A. Woods.

Secretary—Will J. Hill.

Auditors—Will H. McBain and W. E. Connor.

The directors were re-elected.

Madoc will hold its fair this year on Oct. 3 and 2.

'SALADA' presents "Guns Over Hong Kong"

Tonight 8 o'clock

CFRB

NEW TIME! NEW STATION!

for your favourite program

"THE LIFE AND LOVE OF DR. SUSAN"

Now at 11.45 a.m.

This stirring drama of a woman who is mother, doctor and friend to all now comes to you over CBL (540 on your dial) at 11.45 a.m. each day. Don't miss a single episode of this gripping human story.

CBL MONDAY through FRIDAY

Approach of Another Ice Age Forecast by Geological Survey

Washington, Jan. 24—(AP)—The approach of another ice age was forecast today by Wilmot H. Bradley of the United States Geological Survey. Its thousands of years off, however, and has nothing to do with the current cold spell.

Mud from the ocean bottom has shown a fairly regular sequence of hot and cold "spells" in the earth's history, Bradley wrote in the Scientific Monthly and the world is now in one of its summers of existence.

Dr. Charles Piggotm geophysicist of the Carnegie Institution of Washington, provided Bradley with cores of ocean mud, from two to six feet long, obtained by shooting a steel pipe into the ocean floor at various places of the Atlantic coast.

By analyzing the mud, washed down through countless centuries from the rivers and the melting glaciers which once covered much of the northern western hemisphere, Bradley traced the climate record for millions of years.

During the periods of the great glaciers, when life was possible only in areas near the oceans, little sediment was washed into the oceans. When ice melted, however, huge deposits of mud were swept down by floods.

From this succession of alternate dry and cold and wet and warm periods, Bradley pieced together the world's weather history. The record indicated that 40,000 to 50,000 years ago the latest ice age ended and the glaciers retreated toward the Poles.

MINERS JITTERY, INQUIRY IS TOLD

Proximity of Colliery to Firth of Forth Bridge is Given as Reason at Probe Into Colliery Disaster

Edinburgh, Scotland, Jan. 24 (C.P. Cable) — Miners of the Valleyfield Colliery of nearby Dunfermline are jittery due to proximity of the Firth of Forth bridge which has been the object of enemy air activity, an official disclosed today.

A. K. McNeil, agent for the Fife Coal Company, made this remark during testimony at an inquiry into the colliery disaster of last Oct. 26 which took 35 lives.

"It is the only colliery in Great Britain that has been in an air raid," he said. "During a raid here, A coroner's jury decided it was an accidental death.

Corporal J. F. MacAulay testified at the inquest that MacDonald had asked him if he had any live ammunition in his rifle. "I opened the breech to show him," MacAulay said, "and as I closed it I slipped and fell."

The rifle discharged and the bullet entered MacDonald's neck and emerged from the back of his head.

October 16 shrapnel and pieces of (anti-aircraft) shell-fire fell on the colliery. After the raid the men refused to go down in the pit unless there was some rearrangement of hours if enemy airplanes were coming over."

The tragedy at the Valleyfield Colliery last October was the year's worst in Great Britain. The man who died were on the night shift in the diamond section of the Fife Coal Company's workings. At the time officials expressed belief the disaster was caused by an explosion of fire-damp.

Sentry in Nova Scotia Accidentally Shot

Dartmouth, N.S. Jan. 24—(CP)—Private Urban Joseph MacDonald 18, of Cardigan, P.E.I., was shot to death yesterday while doing sentry duty at an industrial plant here. A coroner's jury decided it

DODD'S KIDNEY PILLS

ESTABLISHED 1857

MEDICINE MANUFACTURERS TORONTO, CANADA

MADE BY THE FAMOUS

Outstanding Radio Programs

WEDNESDAY, JANUARY 24.

7.00—Fred Waring in Pleasure Time—WEAF.

7.30—The Revelers—WEAF, WJZ.

8.00—Hollywood Playhouse; Chas. Boyer returns to the program—WEAF, WBEN, WGY.

8.00—Rescuing Alexa; Beverly and the Swing Fourteen; "Pipe Dreams" and Johnny Green's Orch.—WJZ, WHAM.

9.00—Al Pearce and His Gang—WABC, WGR.

8.30—Dr. Christian, sketch.—WABC, WJR.

9.00—The new Fred Allen Show—WEAF, WGY.

9.00—Star Theater; Ken Murray, Kenny Baker, Frances Langford, Ethel Barrymore in "The Farm of the Three Echoes"—WABC.

9.30—Nat'l. Automobile Dealers Association Banquet—WJZ.

10.00—Kay Kyser's program.—WEAF, WGY.

THURSDAY, JANUARY 25.

AFTERNOON

4.00—Ray Bloch's Varieties—WABC.

7.30—Vox Pop; Parks and Wally—WABC, WGR.

8.00—George Jessel's Variety Program—WJZ.

8.00—Premiere Musical Americana; Deems Taylor, mus.; 85 piece Symphony—WJZ, WHAM.

8.30—Can. Grenadier Guards band—CBL.

9.00—Good News of 1940; Fannie Brice—WEAF, WGY, CBL.

9.30—Town Meeting of the Air—WJZ.

10.00—Music Hall; Bing Crosby; guest, Hilda Barke, Metropolitan mezzo; Madeline Carroll—WEAF, 11.00—Paul Sullivan reviews the

RADIO PROGRAMS

WEDNESDAY

6.45—Lowell Thomas, news commentator—WJZ, CBL

8.30—Avalon Time—WEAF, WGY

8.30—Quicksilver, quiz program—WJZ, WHAM

9.15—The War at Sea—WOR

9.30—Music by Faith—CBO, CBL

10.00—Kay Kyser Prgm. — WEAF, WJZ, WHAM

10.00—Madison Square Garden Boxing Bout—WJZ, WHAM

10.00—Glenn Miller's Orchestra; Andrews trio—WABC, WGR

10.30—Indianapolis Symphony Orch. —WABC

10.30—Univ. of Pennsylvania Bicentennial celebration — WABC, WGR

11.30—George Olsen's Orch—WEAF

11.30—Phil Harris' Orchestra—WOR

11.30—Cathedral Singers — CBL, CBO

THURSDAY

7.00—Betty and Bob — WEAF, WHAM

7.00—Fred Waring in Pleasure time—WEAF, WGY

7.45—The Birthday of Burns — CBL, CBO

8.00—All-Star Basket with Jim McWilliams—WABC, WGR

8.30—Strange as it seems—WABC, WGR

8.30—Those We Love, sketch — WEAF, WBEN

8.30—Tip Top Show with Joe Penner—WJZ, WHAM

9.00—Eastman School of Music — WJZ

9.00—Major Bowes' — WABC, CFRB

10.15—Columbia Workshop; "Heavenly Rest", by Milton Wayne —WABC, WGR, CFRB

RADIO DIRECTORY

CANADIAN STATIONS	Kc.
CBO—Ottawa	580
CFCF—Montreal	850
CKOC—Hamilton	1150
CHML—Hamilton	1010
CKTB—St. Catharines	1200
CBL—Toronto	540
CaW—Windsor	800
CKOT—Toronto	960
CFRB—Toronto	1010
CKNC—Toronto	1430
CKCL—Toronto	620
WTAM—Cleveland	1070

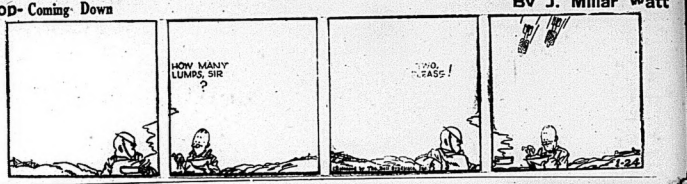
UNITE'D STATES STATIONS	
WBBM—Chicago	770
WENR—Chicago	354
WGN—Chicago	720
WGR—Buffalo	550
WBAS—Lewisville	570
WEAF—New York	660
WJZ—New York	760
WABC—New York	860
WBEN—Buffalo	900
WBAL—Baltimore	1060
WJW—Cincinnati	1100
KDKA—Pittsburgh	980
WGY—Schenectady	790
WOR—Newark	710

JAN-24-'40 ME AND MES. ANY PORT IN A STORM BY ARTHUR FOLWELL-ANDELLISON HOOVER.



Pop-Coming Down

By J. Millar Watt



Tillie The Toiler-- No Escape

By Russ Westover



Bringing Up Father—

By George McManus



Tippie and "Cap" Stubbs

By Edwina



STOCK MARKETS

Quotations furnished by Bigger and Crawford
Ross S. Salisbury, Branch Manager

Quotations at 1.45.

MINES

Abx 30	
Aldermac 32	
Anglo Huron 240	
Aumor 264	
Bankfield 23	
Beattie 8	
Bidgood 13 1-2	
Big Missouri 12	
Bralorne 11	
Brantan 80	
Buffalo Ank 840	
Calalta and Pet. 220	
Can Malar 80	
Central Pat 340	
Chesterville 20	
Coast Copper 180	
Conlagarus 178	
Dome 106	
Eldorado 18	
East Mal 390	
Falconbridge 410	
Gillies 14	
Gunnar 61 1-2	
Hardrock 61	
Home Oil 382	
Hollinger 14 3-4	
Howey 39	
Hudson Bay 30 1- 2	
Kerr Add. 250	
Kirk Lake 142	
Lapa Cad 14 1-2	
Lake Shore 29	
Lotlich 84	
Little L. 305	
Macassa 640	
McIntyre 55	
McLeod 222	
McKenzie 140	
Mining Corp. 130	
Moneta 15	
Nipissing 134	
Obaska 166	
Okalia 118	
Omega 27	
Paymaster 80 1-2	
Pamour 215	
Perron 69	
Pend Crville 158	
Pickle Crow 235	
Pioneer 210	
Powell 155	
Premier 136	
Preston E. D. 218	
Pros. Air 21	
Reno 47	
Roripha 34	
San Antonio 237	
Sherritt G. Fer 61	
Sisco 79	
Sladen M. 46	
Sud. Basin 190	
Stadacona 11	
Sturgeon River 206	
Sylvanite 425	
T. Hughes 40	
Tex. Can. Oil 67	
Tobrum 10	
Ventures 410	
W. Amulet 875	
Wr. Hayerwares 795	
Wonada 7	
York Lake 57	

TORONTO

Bell Telephone 106 1-2
B. A. Oil 23 1-8
Brewing Corp. 170
Bras. Trac. 9 1-4
Can. Bud. Breweries 4 1-2
Can. Cement 7 3-4
Can. Dredge 28 1-2
Can. Ind. Alcohol 2 7-8
C. P. R. 6 1-4
Can. Malting 56
Can. Vinegar 14
Canada Car 14 1-2
Cockshutt Plow 8 1-4
Coni. Bateries 6
Dom. Bridge 46 1-8
Dominion Foundries 23 1-2
Dominion Glass 130
Dist. Seagrams 23 1-4
Fanny Farmer 23 1-2
Ford "A" 12 1-2
Gypsum 2 1-8
Imp. Oil 15
Int. Nickel 44 1-4
Inter. Pet. 21 3-4
Imp. Tobacco 15 3-4
Loblaw 21
Massey Harris 6 1-8
Mont. Power 35
McColl-Frontenac 8 1-2
Power Corp. 11 1-4
Price Bros. 17 1-8
Steel of Canada 80 1-2
Supertest 28
Shawinigan 22 1-2
Walker's 16 1-2
Walker's, Pfd. 19 3-4
Wabasso Cotton 100

NEW YORK

American T and T 170¼.
Anaconod 24¾.
Bethlehem Steel 72¾.
Chrysler 61.
General Electric 41.
General Motors 52¼.
Inter Tyhelephone 15.
North American 21¾.
Montgomery Ward 34.
Phillips Petroleum 39.
Radio 6.
Standard Oil of N.J. 44½.
Standard Oils 74¼.
U.S. Steel 58¾.
United Aircraft 46½.
Westinghouse 106.

Unlisted Mines

Unlisted Mines furnished to A. H. Ketchenon and Co. today at 1.45 by J. R. Crang and Co.

Albany River 19-20	
Barber Larder 3¾-3¾	
Hurricle 7-8	
Magnet Con. 79-81	
Martin 2000 4¼-5	
Oklend 14-15	
Pascale 34-35	
Proprietary 1.01-1.26	
Sheldon 3-4	
Sherman 73¼-77¼	

TORONTO STOCKS

Toronto, Jan. 24 (CP).— Dull trading marked early session on Toronto Exchange today. Turnover was small.

First Aircraft moved up to the 10 mark for a gain of ¾ on the news that the company had received a big government order for planes. Other strong industrials were the Canada Steamship Lines issues and Abitibi Preferred. National Steel Car firmed 1¼ and other steel listings showed more gains than losses. Pickle Crow, Sylvanite and East Malartic were firmer gold issues and in the base metal list Pend Oreille and Steep Rock posted higher prices. Western Pfld. Utilities, Canada Home, Calmont and Okalta were down 1 to 2 cents.

WALL STREET CLOSE

New York, Jan. 24 —(AP)— The stock market shook off its drowsiness sufficiently today to get into a mild rallying stride. A number of issues were fractionally in arrears near the fourth hour.

Standing out on the advance were Bethlehem, U. S. Steel, American Rolling Mill, Douglas Aircraft, American Airlines, Montgomery Ward, Chrysler and Westinghouse.

Canadian issues were slightly improved. Dome Mines, Canadian Pacific and International Nickel advanced fractions. Cons-da 4s, in the bond market, gained 1¼ points.

Cotton joined the recovery trend but commission house greeting was uneven. Bonds looked up with the share list.

Hog Quotations

Toronto, Jan. 24—(CP)—Barrie dressedweight gained 25 cents, London dressedweight lost 25 cents and Stratford dressedweight were down 10 cents in bacon-hog quotations reported today. Other markets were unchanged.

Liveweight: Brantford $8.75, Chatham $8.75.

Dressedweight: Barrie $12.25, Brantford $11.75, Chatham $11.90, Hull $11.65, Toronto $11.65 plus transportation, Stratford $11.50 plus transportation.

Grain Market

Quotations on the Winnipeg Grain Exchange furnished by A. E. Ketchenson and Co. today at 1:45 p.m.

by J. R. Crang and Co.

	Wheat—	High	Low	Close
May	.....	86¾	85¼	86¼
July	.....	87¼	86¼	87¼
October	.....	86¼	87	87¼
	Oats—			
May	.....	41¾	40¾	41¾
July	.....	38¼	38¼	39¼
October	.....	36¾	35¾	36¾
	Barley—			
May	.....	53¾	52¾	53¾
July	.....	51¾	51	51¾
	Rye—			
May	.....	78¾	76¼	78
July	.....	74¾	74¾	74¾
October	.....	71½	70¾	71½

LIVESTOCK

Toronto, Jan. 24 (CP)—Prices were about steady on all grades of cattle in slow trade up to mid-session on the Toronto Livestock market today. Calves and sheep traded at steady prices. No price was set for hogs and no sales reported for lambs. Cattle holdover from yesterday was 300.

Receipts reported by the Dominion Livestock Branch were 1,100 cattle, 530, calves 200, hoks 930, sheep and lambs 150.

Weighty steers sold at $7-$7.75 with choice yearlings and heifers ranging from $6.50-$7.50. Fed calves were at $7-$8. Butcher cows traded at $4.50-5.25.

Choice veal calves sold at $13-$13.50 with medium and grades at $7-$12.50.

A few sheep sold at $3-$6.

Hogs closed yesterday at $7.15-$7.20 off $1cut for $7.25 and at $11.25-$11.35 dressedweight.

Montreal, Jan. 24—(CP)—Representative classes of livestock held steady on Montreal markets today, the Dominion Department of Agriculture reported.

Receipts: Cattle 60; sheep and lambs 90; hogs 325; calves 125.

Good cows sold at $3.50, medium kinds around $4.50 to $5.25 and common butchers down to $2.75.

Veal calves ranged from $7.50 down -11.50. Bulk of sales made between -10.50 to $11.50. Medium kinds sold at $6.50 to $8 and grasers $5.50.

Lambs were firm, choice grades sold at $8.50 flat. Sheep sold at $4.50 to $5.50.

The bulk of hogs were delivered on forward contracts. Fresh supplies made on a rail grade basis at $12.40 hot weight.

DUNCAN GRAHAM HEADS C. A. M. C.

Head of Toronto Faculty of Medicine Chief Consultant for Army Corps.

Ottawa, Jan. 24—(CP)— Professor Duncan Graham, head of the University of Toronto Medical Faculty, has been appointed consultant in medicine to the Royal Canadian Army Medical Corps, it was learned officially here today.

He will continue as head of the Medical Faculty but will spend several days each week in Ottawa advising army officials on all medical appointments and on adoption of any new types of medical treatment.

Born near London, Ont., Prof. Graham was educated at the University of Toronto and served overseas in the first Great War. Following the war he was awarded the Military Cross.

Prof. Graham's appointment as chief consultant in medicine to the Canadian Army Corps, it was learned officially here today.

Produce Markets

Toronto —Wholesale prices (Ontario Department of Agriculture, today were:

EGGS.

Prices paid to country shippers. (Quotations in Cents.)

A-large	22
A-medium	20
A-pullet	18
Grade "B"	18
Grade "C"	16

BUTTER

Churning Cream, No. 1	27
Churning Cream, No. 2	26
Butter, No. 1	27½
Butter, No. 2	26-26½

Butter Market Remains Steady

Toronto, January 24.—The butter market held steady in spotty quiet trade. Jobbers reported a fair but offerings proved sufficient for the demand. Creamery prints 27½ was reported to outside points at 27 to the public. Ontario creamery solids closed at 27 1-2c for No. 1 grades.

Arrivals of fresh receipts, which were in fair volume, cleared well at steady prices on the egg market.

Montreal Produce

Montreal, January 24.—(CP)— Produce markets here as reported by the Dominion Department of Agriculture, today:

Butter: First grade creamery prints, jobbing trade, 28c; first grade solids, jobbing price, 26 1-2c. Receipts, 2,200 boxes.

Cheese: Canadian white and coloured, current receipts' price, 18 5-8c. Receipts, 1,000 boxes.

Eggs:—Graded shipments in used cases, fresh extras, 24c; fresh firsts, 24c; A-medium, 22c; A-pullets, 21c; B-large and C unquoted. Receipts: 609 cases.

SPEAKS

(Continued From Page One)

Canadian Engineers. Each of these units can drawn up on the parade ground with the band playing and then in each case the King walked up and down the length of the ranks inspecting the men assembled and then played married airs.

Lined Three Deep

The other units composing the division also aligned three deep along parts of the highways that wind through this command.

Despite the damp and coldness that chilled to the bone, the King's progress was unhurried. He walked down the five miles through khaki ranks.

The procedure was for General Maughlin to call the names of the respective Brigadiers to His Majesty as each brigade was reached. Then the Brigadiers presented the commanding officers commanding individual units making up the brigade.

All ranks from General Maughlin down to the privates in new battle dress—the first time the entire division had been in the so-called "ski suit" at a ceremony.

The Toronto Scots were in the first regiment through which the King passed. The Scots were drawn up on the north side of the highway immediately outside the Canadian Engineers' training headquarters.

Three Cheers for King

Colonel C. C. Thomson walked the length of the ranks with His Majesty. Then he ordered "remove headdress," presents three cheers for the King and the King replied.

A thunderous roar rang out to the Seventy-first and it was often the case informal soldierly salute was given by men.

Drawn up alongside the Toronto Scottish were the Lincoln Rifles. Lieut.-Colonel A. E. Potts and the First Division Signals. Lieut.-Colonel G. R. Turnbull commanding.

After passing through these units and His Majesty came to Standup parade where he reviewed two units of the Royal Canadian Horse Artillery, the band played the Artillery March the Sovereign walked up and down the ranks with Brigadier J. C. Stewart at his side.

Drawn up were the Third Field Regiment of the R.C.A. under Lieut.-Colonel R. A. Wyman and the First Anti-Tank Regiment, R.C.A., commanded by Colonel G. W. F. Johnson.

The King then drove to Wellesley House several miles outside which stands the great statute of the Duke of Wellington.

PROJECT TO RAISE HUNGARIAN PARTRIDGE NOT SUCCESSFUL

Several years ago a covey of Hungarian partridge was loosed in the Picton area of Prince Edward County in the hope they would multiply and populate the swampy districts of the county.

Although perhaps the birds have lived long enough, their increase has been slight and has failed to justify the faith put in the venture by the sponsoring sportsmen. It is generally believed the partridge released before one of the coldest winters ever experienced in the county have been killed by the cold before establishment could be made in the new habitat.

SEE WONDERS OF EDUCATION IN TRAINING DEAF

Delegates to Winter School Are Guests of Principal Morrison of O.S.D. Are Impressed by Work Achieved by Instructors

Delegates and staff of the Winter School now being held in the Bridge Street Church were guests of the superintendent W. J. Morrison on a visit of inspection of the Ontario School for the Deaf, yesterday afternoon. Citizens of Belleville kindly provided transportation. Assembling in a body in the gymnasium, the delegates saw under the direction of Alec Gordon at the piano and Miss Helen Keeler, how Junior School pupils responded to rhythm and rhythm. From the new arrivals at school who with hands on the piano top, felt them and clapped time, to the rhythmic recital by 3rd year pupils who sang nursery rhymes and an action number from Othello "The Song of the Shower." the visitors were greatly impressed by skill of their instructors and the progress of their pupils. The inspection explained the educational process involved in each group and cited some individual cases. The Lesson Period in the Senior Class conducted by Misses V. G. Handley, E. Nurse and M. Heagle to watch the pupils' progress in speech reading, during conversation, identification of pictures, and the use of lip action of the hearing and acoustion in teaching. Then followed further visiting; but the sewing class, kitchen and dining room were inspected. All were greatly impressed and count it a great privilege to have seen the fine equipment, competent teaching and good conditions in the School and to thanks to Superintendent Morrison extended by President H. Meiver was the wish of all.

None of the delegates will forget ten year old Margaret in Miss Nurse's room say The Lord is my Shepherd. Deep emotion was stirred in the hearts of all. Dr. J. C. Cochrane of Bloomfield, who also spoke or, from whose territory a good many of the pupils come.

Rev. Andrew McLauchlin recounted that he had recently motored two or four pupils to the O.S.D., who are new highly interested and competent, with new interests in their community and many friends.

Quinte Friendship Chapter R. A. M. Instals Officers

Officers of Quinte Friendship Chapter R.A.M. No. 227 for were duly installed in the Masonic Temple last evening, H. J. Clarke presiding. The principal officers elected; The officers are as follows:

P.—J. E. Mathews.
I.P.Z.—I. Stephenson.
H.—J. Kinnear.
Scribe E.—Wm. Ogle.
Scribe N.—Wm. Christie.
Treasurer—W. Kinnear.
P.S.—H. Stone.
1S.—J. P. Carter.
2S.—W. Young.
D. of C.—W. M. Barlow.
Asst. D. of C.—Wm. Bird.
3rd. Veil—C. Bargsar.
2nd. Veil—B. Smith.
1st. Veil—A. Wilkins.
Organist—E. Wheatley.
1S.S.—W. Mitchell.
2S.S.—Art Seymour.
Outer Guard—L. Renouf.
Auditor—A. R. Schryver.
Auditor—Dr. Bateman.
Temple Corp. Representative—J. B. Pinday.

Following installation, supper was served. The speaker of the evening was Col. W. T. Mills of Kingston. P.G.Z. who gave an interesting address on the various steps in Masonry.

WOMAN CHARGED WITH FRAUD

Wanted in Belleville on eight charges of issuing worthless cheques, Miss Anito Delabough, 30, was arrested by local police yesterday by Toronto police following warrants issued in this city. Detective Fred Isard went to Toronto yesterday and returned the woman to Belleville, where she was remanded to the custody of the county jail awaiting trial.

Eight different merchants complained to the police they had been victimized by a woman who issued cheques for groceries, purchased last week. Later the cheques were found to be worthless. The value of the cheques was said to have been between ten and fifteen dollars in each incident.

Valiant Attempt to Save Ship Proved Unsuccessful

Report Made Public for First Time Tells off Sinking of Freighter After Collision

STORM HINDERED WORK

By E. L. Williams Canadian Press Staff Writer).

Halifax, Jan. 24.—(CP)— Story of a valiant attempt to low a badly-damaged ship to a haven here—an attempt that, when she foundered only 17 miles off shore was told in a matter-of-fact, towing company's report made public for the first time.

The ship was the 2,943-ton British freighter Chancellor, damaged in a collision with the tanker Athelchief off the Nova Scotia Coast early in December. Its report was that of Captain Reginald Prescott, Halifax representative of Foundation Maritime, Limited, whose vessel the Foundation Franklin attempted the rescue.

The Franklin sighted the stricken freighter 30 miles out and found her "deserted and abandoned." The Athelchief's bow had torn through the Chancellor's starboard side and deck plating up to the bridge, flooding No. 1 hold, the bunker and the engine room were flooded.

A lifeboat crew from the Franklin boarded the ship, stayed aboard and at 4 o'clock in the morning the tough pull to port, towing her stern first. Lines were set up and the party returned to the Franklin.

Attach Low Line

"Life boat drew alongside Foundation Franklin' bit at this time the sea and wind was increasing and with the Franklin's propellers having low line attached, she was forced to allow a lee side for her lifeboat, consequency in returning lifeboat to the Foundation Franklin' davits it was not done in the best sustained damage," the report says.

"At times the lifeboat was swept from sight, at times was level with full in the trough of the sea and sometimes high above the water. However, the lifeboat eventually was placed on' board without any injuries to the salvage crew, except for a drenching. . . . the wind was increasing to strong southerly with heavy rain and increasing sea."

After towing the Chancellor about four hours at an average speed of seven knots, the report said, water in No. 1 hold was filling from the starboard side she was taking. Heavy seas were breaking over the after castle head and pounding on the after deck.

By afternoon—the Franklin was now 17 miles away from Halifax—it was apparent the Chancellor was sinking. Lieutenant Balkstell by the Franklin prepared to abandon ship should of her low lines.

Little by little she settled by the farther under and her stern arose. A. R. Crage as Assistant Engineer's stern was almost perpendicular to the sea.

EARL. E. BONTER PRES. FAIR BOARD

R. H. Ketcheson, Secretary for 32 Years, Resigns His Post

Earl E. Bonter, Carrying place was reelected president of the Belleville Agricultural Society at a meeting of the Society Directorate held in the City Hall last night.

At the same time R. H. Ketcheson, who for 32 years has served Belleville Fair, tendered his resignation which was unanimously accepted. Mr. Ketcheson, whose untiring efforts have seen the Belleville Fair rise to its present-day prestige, was also elected Class "B" fair, resigned his post as secretary after years of faithful service. The Directorate of the Belleville Agricultural Society, which includes the annual meeting of the society last week, met last night to elect its officers, for 1940 and to discuss plans for making its office. Arthur Burks, Belleville, was also elected to fill Mr. Ketcheson.

The result of the election held last night was as follows:

President—E. E. Bonter.
1st Vice President—Wesley Gray
2nd Vice President—John Walker.
Directors—The directors will be composed of—Messrs. O. Babcock, F. Deeze, Wesley Gray, W. Mc-O. Jarvell, A. Kennedy C.J. Symons, John Walker, Ernest Hubbard, T. W. Bamford, B. Bleaker, H. L. Fair.

Fred Chamberlain was reappointed treasurer.

Party of Delegates Has Difficult Time Getting to Conference

Threats of blizzard and snow filled roads did not deter the Rev. H. E. Mellow, United Church Minister of Gore's Landing, thirteen miles from Cobourg, from taking a party of young delegates, from attending the Bay of Quinte Conference Anniversary service in Bridge Street Church.

It was a bleak outlook that confronted the party on Monday morning when they set out for Belleville. A blinding blizzard was in full progress. Roads were filled with heavy drifts formed on highways. Undaunted, the party secured horses and a large sleigh, and with a trailer bringing an automobile in the rear, set out to navigate a snow-filled township road that connects the Gore's Landing-Cobourg highway with the Bridge highway.

For hours they battled through the drifts, the sleigh breaking the road and the car following in its wake.

Finally they reached the Port Hope-Cobourg highway, where conditions were better for gain traffic, and some time later the party arrived safely in Belleville.

Reports from the district state that the storm was the worst in years, so low said this morning, but if strong efforts were made, cars were forced to once again arrange for transportation by Dobbin through the snow-filled regions of the district.

'Youth and Marriage' is Theme At Quinte Winter School

Rev. T. M. Wesley Says Better Preparation for Marriage Needed to Prevent Many Broken Houses

The Bay of Quinte Winter School held its first full day's program yesterday in Bridge St. Sunday School. Each day is opened with a worship period conducted by Rev. Dr. J. Semple under the general theme: "Pathways to the Abundant Life." In his first talk the speaker told of the amazing freshness observed in men like Kagawa and Dr. John R. Mott, even amid great stress of duties "walking upon God meant renewal of strength.

"It would be a tragedy in the world," he said, "if we proclaimed Christian activities faster than we produced Christian Experience." A question quoted showed how greatly prayer entered into the life and work of the disciples. People could not expect to enter into the abundant life without following this example.

An hour for worship Study followed with two groups studying the "Gospel of Mark" with Revs. J. W. Dorland and W. T. R. Clarke as leaders; and two groups on "Pioneering in Missions" led by Rev. Rev. Andrew McLauchlin and A. R. Crage as leaders.

Dr. J. C. Cochrane gave another illustrated address on the work of settlement and development of Home Mission work in his superintendency, and of giving Christian training of young missionaries and their work. Much interest was shown in the splendid results of the Settlement work. Much interest was shown in the splendid results of the Settlement work. Much interest was shown in the splendid results of the Settlement

C.D.S. DOLLAR DAYS

Medicine Cabinets

Choice of 3 styles — three convenient style variations with lotsa room and shelves on bottom. Good clear mirrors on door fronts. Each

$1

—Basement.

Ironing Boards

Apartment size, strongly made to set up rigidly. Folding style. Each

$1

—Basement

Seconds In Combination Oiled Shades

Slightly imperfect in finish only. Combinations of white and green, cream and green. Mounted on spring type roller, and complete with all necessary hanging equipment. 37" x 70" long. Each

$1

Clearance of Smart Mirrors

Several styles, including Venetian, chipped edge mirrors, console type, oval mirrors, some with shelf, some frames. Special. Each

$1

—Main Floor, Rear

Laundry Tubs

Special Value!

Both round and square types, with strong handles. Large and medium sizes, being made of heavy galvanized metal. Save on at least one at this price. Each

$1

—Basement.

Galvanized Metal Pails

About 10 quart capacity....of heavy galvanized metal, with strong bail handle. Big value

4 for 1.00

Electric Light Bulbs

30-40-60 Watt Sizes

Dependable bulbs at a big saving. Outside frosted style, in rose, flame, amber ivory and white...Inside frosted in white only.

7 for 1.00

Large Size

Galvanized Boilers

Heavy gauge galvanized metal, with strong end handles, with lock lid. Big value, indeed at such a low pricing as this. Save! Dollar Day,

each 1.00

Clearance!

Automobile Tubes

Sizes 500 x 21 and 525 x 21 only! Moulded type of heavy red rubber. Special while they last,

each 1.00

Wood Clothes Dryer

2 styles— 6 ft. clothes dryer—3 sections are connected with metal connectors which are so placed that they do not scratch the floor. Apartment clothes dryer, all outside bars are pyramided so that everyone can be used. 100% of the clothes hanging inside are clear of the bars below. Special,

each 1.00

8 pc. Pantry Set

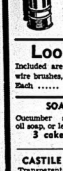
Of Blue Glass

Set of 4 bowls, 3 refrigerator jars, 1 jug and reamer set, and butter jar. In good quality blue colored glass. All for

1.00

—Basement

9c FEATURES



Flashlight Cases Turns to red, green or white light. Complete with bulb, less batteries. each 9c

Dust Pans Sheet metal dust pans with rubber knife, to make sweeping up small particles easy. Colors red or green. each 9c

Pot Cleaners Steel mesh type 4 for 9c

Pocket Flashlights Complete with bulb and pocket clip. each 9c

Friction Tape 2 cm. rolls 2 rolls 9c

Bobby Pins 12 to each card — brown only. 3 cards 9c

Flashlight Batteries For pocket or large style. each 9c

"Pennie Piggie" Banks Porcelain enamel banks about 5½" long. each 9c

Boot and Shoe Laces 27 inch and 36 inch lengths. 12 laces 9c

Look! Kitchen Brushes

Included are scrub brushes, nail brushes, dish, mops, wire brushes, bottle brushes, long handled toilet brushes. Each

9c

SOAP Cucumber and olive oil soap, or lemon soap 3 cakes 9c	**Feather Dusters** Fancy head handles in assorted colors. Each 9c	**PETROLEUM JELLY** Jar 9c
CASTILE SOAP Transparent, wrapped 6 cakes 9c	**Cotton Terry Wash Cloths** 3 for 9c	**Powder Puffs** Assorted sizes 2 for 9c
Rubber Sponges Good size each 9c	**Tooth Brushes** 2 for 9c	**Shaving Cream** Tube 9c

Men's Handkerchiefs

Of sturdy cotton — with colored borders or plain white

3 for 9c

Can Openers Squeeze type handle. Each 9c

Rear Vision Mirrors For cars— about 6" x 2½" in size Swings on universal joint mounting. Each 9c



Envelopes Linen finished 25 in package. 2 pkgs. 9c

Screw Drivers Ratchet and stationary types. Assorted sizes, each 9c

Writing Pads "Linen" finished paper about 8" x 10". Each 9c

Paring Knives Stainless steel blades, with good handles. About 6¼" long 2 for 9c

Razor Blades "Pal" and other types. 5 in package. 2 pkgs. 9c

Lead Pencils Rubber tipped 6 for 9c

Safety Pins 12 on card 3 cards 9c

Pen Holders 3 for 9c

Jack Knives Scout and pocket size. each 9c

Steel Scissors About 7 inches in length Each 9c

Costume Flowers Artificial flowers of many types. Each 9c

Many, many other useful 9c articles also available, far too numerous to list in this limited space. SHOP EARLY FOR THEM!

A Big Special Group of Rayon Lingerie

• Gowns • Pyjamas • Slips

A big assortment of lovely gowns..pyjamas and slips featured for Dollar Day Thursday.. and what value there is in the group! Lovely shimmering rayon satins, "Honeymoon" rayon crepe and Velvasuede (rayon) materials, made up in both tailored and feminine styles. Tearose, ice blue, Dusky rose or black in the lot. Sizes small, medium and large, but not a complete range of sizes in any one particular style or color. Come early for better selection! Dollar Day, garments

$1

—Second Floor.

Look! Big Value In Scotch Fingering Wool

Real value at this special pricing—soft, evenly spun Scotch Fingering yarn, for knitting socks, heavy sweaters, etc, in navy blue, grey heather mixture, silver grey color, Airforce blue, Maroon, black, khaki and brown heather. We advise early shopping for this outstanding value.. Come at 9 a.m. sharp Thursday Morning!

½ lb. 1.00

Women's

Wool Cashmere Hosiery

Excellent value at its former pricing. Outstanding value at this Dollar Day price! Fine wool cashmere hosiery in brown, fawn, sand, dusk, etc. Sizes 8½ to 10½

2 prs. 1.00

Rousing Value In

Women's Handbags

Brand new merchandise, bought especially for this event months ago! Simulated leather bags in the group in many styles and sizes. With Easter such a short time away it would pay you to invest in one now! A wide range of colors and smart trimming details. Dollar Day,

each 1.00

Look! Shopping Bags

Full length zipper styles, strong strap handles! Of simulated leathers, suedine finish (fabric) and woven covert cloth. In grey, brown, black or rust. Medium size. Dollar Day,

each 1.00

—Main Floor, Centre

Look! Cotton Housecoats

Full skirted styles, mostly all fitted at waist. Complete with tie belts, short puff sleeves, and small collars. In gay plaids, floral patterns, etc. In green, blue, red, wine etc. Sizes 14 to 20. Special...

each 1.00

—Second Floor

Cotton Coutil Corsets

Back and front lace types of sturdy pink colored cotton coutil. Sizes 24 to 34 in the lot. Dollar Day, each

$1

—Second Floor

Camisole Tops

Limited quantity —of white silk satin with dainty lace trimmings. While they last. 2 for

$1

—Second Floor

Women's

Wool Sweaters

Long sleeve, small collar styles, in plain knit with ribbed waistband and cuffs. In red or blue only. Sizes 14 and 16 years only. Clearing

$1

Children's

Wool Berets

Beacon type wool berets with self veiling. Pretty little affairs in bright red, brown, wine, navy and grey. Special

$1

Rousing Value in Women's Shoes

$1

TIES—STRAPS—OXFORDS— a rousing sale special in women's good looking footwear Thursday! You'll find smooth black and brown side leather shoes, with Cuban or Kawy sewn leather soles and Cuban type heels. Comfortable, neat fitting lasts, in sizes 4 to 7. Buy more than one pair at this very low price—Savings are unusual! Pair

—Men's Store, Rear

Men's 1-buckle Goloshes

Of black coshmerette cloth, with heavy quality black corrugated rubber soles. Snug fitting ankles. Body lined with cotton net. Sizes 6, 7, 9 only. Dollar Day, paid

1.00

Look! Savings In

Boys' Rubbers

Heavy roll-edge rubbers with red rubber soles. Built on a good wide fitting last, they should stand the wear most boys subject them to. Easy to slip on or off, helps to keep his feet warm and dry. Sizes 11 to 13½.

2 pairs 1.00

Lumberman Lace Rubbers

Heavy weight 5-eyelet style lumberman rubbers for boys, priced for savings. Moulded type tongue to keep out wet and snow. Equipped with sturdy corrugated rubber sole, with solid rubber heels. Soles are roll-edge type. Sizes 11 to 13. Dollar Day,

1.00

pair

Men's Fine Socks (seconds)

Well knit, cotton and wool socks, in fancy check patterns and all over plaids. Colors, blue, grey, maroon, green or tan. Sizes 10 to 11½. Save on a dozen or more

4 pairs 1.00

pairs

Men's Work Socks

Medium weight, flat knit wool work socks, in plain grey shade, with white heel and toe. One full medium size

4 pairs 1.00

only. Save on several pairs now!

Men's Flannelette Pyjamas

Limited quantity! Sizes 36-40 and 42 only! Of medium weight flannelette, in kite style, front, with good quality trimmings. In blue, pink or stripe patterns. Be early if you take any of these, the three sizes mentioned above. Each

1.00

Men's Work Sweaters

Full length slipper front, of sturdy wool and cotton yarns. Jumbo knit stitch in dark brown heather color only. Cadet style collar with knitted band. Sizes 36 to 44. Big value. Each

1.00

—Men's Store

Men's Cotton and Wool Combinations

$1

Sizes 44-46 only! Heavy rib knit style ... In popular "Nunut" style. A real weight for winter days. Full bodied, good fitting style. Be early Thursday for this feature value. Suit

—Men's Store.

House Frocks

Reg. 98c each Extra value at this price, in pretty floral patterned cotton prints, with short sleeves, roomy skirts, v necks, belts, and self trims. Sizes 14 to 46 in the lot. Save! Buy two or more on Dollar Day, 2 for

1.00

Children's Ribbed Stockings

Wool, rayon and cotton stockings for children, in fine rib knit style. Fully elastic, either tan or brown. Sizes for children 6 to 10 years. Dollar Day, pair for

$1

Men's Wool and Cotton

Work Socks

In dark brown, heather mixture, in rib knit style. Serviceable weight for work wear. Real value at this special price. Only in medium size only. 8 pairs for

$1

Handkerchiefs

Of finely woven cotton, these handkerchiefs are real value at this low price. A man never has too many of these generously sized handkerchiefs, so buy now. About 15½" square, with colored borders. 12 for

$1

UNBLEACHED Sheeting

81-inch, in strong, firm weave. Should bleach out nicely after very few washings.

3 Yards

$1

MILL Ends of Cotton Print

Excellent quality crisp cotton prints, in stripe, dot, and figured designs, in a big range of colorings. Choose yards and yards of this material for quilting, lining, for aprons, frocks, etc. 17" wide. 8 yards for

$1

Linen Tea Towels

A sturdy quality, well woven, and very absorbent, with cream ground with green or green checks. Size 20" x 30". Special value at Dollar Day. 5 for

$1

COTTON Terry Towels

A handy sized towel, for kitchen and office use. Soft, and absorbent they come in a good size of 17" x 30". In white with blue or green check. Save on a good supply of these. 8 for

$1

Crash Linen Table Cloths

Look at the big size, 52" x 52," then at the firm, strong weave of all linen yarns, they're excellent value at only 1.00 each! Better in linen, 2 or more while they're so low priced. In creamy color with rainbow stripe borders. Limited quantity, makes early shopping imperative. Dollar Day, each

1.00

English Cotton Towels

Dark colored English cotton towels, size about 18" x 36". In neat stripe effects in blue or red, for kitchen and style.

6 for 1.00

Buy a big supply at these savings.

Ecru Cotton Lace Runners

Dainty looking cotton lace runners, all hand made, and in a soft ecru tint. Size of 17 x 45". Special each

1.00

42" Cotton Pillow Cases

Neat hemmed style, of well bleached cotton in popular 42 inch size. You'll do well to buy a supply at this

6 for 1.00

saving

Clearance of Odd Curtains

A clearance sale of odd pairs of curtains, some of which are slightly soiled. Mostly all, only one pair to the pattern. Choice of cotton nets, cotton scrims, and ruffled cotton marquisettes. In an assortment of colors. Size 36" wide by 2 1-6 to 3¼ yds. long.

1.00

Pair

45"—46" Rayon Voile

In soft, ecru or oyster shade, for your curtains next to the glass. Can be used effectively in many different

2 yards 1.00

rooms.

48"—50" Drapery Chintz

In lovely floral or foliage patterns, in ground colors of natural, mulberry, green etc, a material of excellent quality for draperies, for cushions, box covers, chair covers and a dozen and one other things in the home. Save,

2 yards for 1.00

Thursday!

—Main Floor, Rear.

Inlaid Linoleum

2 Yards Wide

A splendid opportunity to save on real Inlaid linoleum, Dollar Days. In smart Mosaic block patterns, modern style patterns etc. In several color combinations. You'll do well to buy this for the floor in your kitchen, bathroom or hall. Dollar Day, square yard

$1

—Basement

Repeat Shipment! 72" x 84"

Plaid Flannelette Blankets

A repeat shipment of these popular plaid patterned flannelette blankets .... in an excellent size of 72" x 84". Soft, thickly napped blankets, whipped singly .. and in a choice of rose, blue or green checks on a creamy white ground. Save on several pairs at this price.

Dollar Day, each . . . .

$1

—Main Floor, Rear

Probabilities

Lower Lake region—Moderate to fresh west and northwest winds; mostly fair and cold today and Friday; light snowfalls or flurries in western districts. Saturday, fair and cold.

★★★

The Ontario Intelligencer

Temperatures

	Max.	Min.
Today	17	6.1
Year Ago	26.3	10b

Weather—Clear, Cold.

BELLEVILLE, ONTARIO THURSDAY, JANUARY 25, 1940

FIVE MEN TRAPPED IN TORONTO PIT

Soviet Mechanized Units Frustrated By Finnish Patrols

Responsible for Entrapment of 'Big Red Army North-east of Lake Ladoga — Machines Sent in Futile Search of Tormentors

SOMETHING 'BREWING'

Russians in Neighborhood of Kitela Said to be an Increasingly Difficult Situation — and Are Eating Flesh from Their Own Horses

Helsingfors, Jan. 25 (AP)—Costly Russian attacks northeast of Lake Ladoga and the remainder of the long range shelling of Viborg (Viipuri) by Red army artillery were reported Thursday by the Finnish high command's communique.

"Heavy losses" for the Red army were reported by the Finns to have resulted when the "especially heavy" attacks, continuing all day, were repulsed near Altsjoki.

The Soviet forces "again lost several hundred killed" by the time the attacks were turned back this morning, the Finnish communique said, reporting artillery duels and exploding enemy thrusts in the far north.

Excitement is growing in Helsingfors, where Soviet mech. 41 ry near that something "big" is brewing northeast of Lake Ladoga.

(Continued On Page Eleven)

THE WEATHER

Toronto, Jan. 25 (CP). — The weather continues cold over Ontario and light snow occurring in many districts, while in the Prairie Provinces it has been generally fair and cold.

Lake Superior — Moderate northwesterly winds; partly cloudy and cold today and Friday with some flurries. Saturday, probably fair and cold.

Manitoba — Moderate northwest winds, partly cloudy today and Friday with scattered snowfalls overnight. Saturday, fair; not much change in temperature.

Saskatchewan and Alberta—Moderate winds; fair today and Friday; cold today.

Temperatures:

Place:	4 a.m.	High 0 to 8 p.m.	Low 12 midnight
Victoria	37	40	30
Calgary	21	6	-21
Edmonton	16	4	-16
Saskatoon	2	6	-4
Winnipeg	2	4	-3
Sault Ste. Marie	1	7	-2
Toronto	13	18	11
Ottawa	10	19	11
Montreal	11	14	11
Quebec	13	17	13
Halifax	23	24	10
Detroit	12	24	10
New York	22	32	20
Miami	60	78	59
Los Angeles	50	66	53
Bermuda	60	67	58

Why The Weather?

By Major A. H. Thiessen

Science Service Meteorologist

Climate and soil! Climate was always assumed to be a very important factor in explaining why centres of civilisation were restricted to certain regions. Climate was supposed to be a determining influence with soil, for that matter, and weather through frost and wind, cause erosion and dust storms and therefore missing of soils. Areas which are frozen for long periods are found to differ from those of warmer regions, as the cold stops organic and chemical processes. The deep soils are near the equator and the shallower soils farther north. Climate also determines largely the kind of plant cover, and this in turn the amount of accumulated humus.

Netherlands Under No Obligation to Depart from Neutrality

The Hague, Jan. 25—(AP)—Foreign Minister Eelco Van Kleffens declared today that the Netherlands is under no obligation to depart from her policy of strict neutrality.

Thus he closed foreign affairs debate in parliament without mentioning by name Winston Churchill, First Lord of the British Admiralty, who recently voiced the contention that the views of small European neutral states depends on "united action" with the British-French allies.

The foreign minister said:

"The Netherlands government has come a voice which declared that neutral nations have a juridical obligation as members of the League of Nations to go hand in hand. Accordingly there is a juridical or a moral obligation for the Netherlands to participate in the war.

"Our task is no collaboration with others. That is a positive attitude and a positive policy and moreover, our good right."

PAPER REBUKES HOUSE MEMBERS

Daily Mail States Too Few Members of Commons Attend Important Debates

London, Jan. 25—(CP) — The Daily Mail, Thursday, said an editorial rebuke to members of parliament who neglected in large numbers to remain in the House of Commons during important debates during the past few days.

Several times the newspaper said "only a handful of M.P.'s have thought it worthwhile to attend important parliamentary debates."

"The blackout is one excuse for their desertion. It is a poor excuse. What would the M.P.'s think if the constituents blamed the blackout for neglect of duty. Something should be done to make the public's plausible impression that M.P.'s are bored, tired or indifferent."

The Mail's editorial argued again —although Prime Minister Chamberlain has made a similar proposal — that the House meet earlier and adjourn later darkness because of the blackout.

THREE ARRESTED AS SPIES

Brussels, Jan. 25—(AP)—Three members of the Fascist Rexist Party were arrested today at Charleroi on charges of spying.

Jean Perot, Chief of the Rexist Resists and a frequent visitor to Germany, and Emile Dandoy and Emile De Lattre, Belgian police Monday announced, nationalist party members in a search of the offices of Perot, Leon Degrelle, prospers in Rupen and the houses of a retired policeman and a member of the pro-German organization, Heimat front. The searches followed the arrest of a Flemish nationalist, also accused of spying.

Frost on Plane Wing Makes Flying Hazardous in Finland

(By Deven Francis, Associated Press Aviation Editor)

New York, Jan. 25 — (AP)—A phenomenon which has stumped United States aeronautical engineers and pilots is adding to the wartime hazards of air fighting in Finland's winter weather.

Airplanes left unprotected in the open overnight frequently refuse to fly at all or it takes an age to get them aloft they are coated with ice and unbalanced.

The trouble has been traced to filmy deposits of frost and ice and snow on the wings which are not readily discernible from the ground. Experts have not been able to explain to their own satisfaction, such a phenomenon appearing on the air over the wing in flight and not on the wing.

Mystery accidents, in which airplanes have failed to leave the ground and crashed at the end of airport runways, have been traced to the presence of light frost or snow on the wing.

The difficulties of winter flying which Finnish and Russian airmen must add to the dangers of anti-aircraft fire and attacks by enemy planes, do not stop at that,

three hours to warm up engines must be brought into temperature ranges where they will start readily. Until that is attained, planes come to rest after the combustion of the engines must be drained from the engines to keep the cylinders from freezing. Fire pots closed in canvas tents must be put under the motors in exceptionally cold weather to raise the temperature of the metal to 75 degrees as a guarantee against power failure on take-off.

The latest description of the work entailed in keeping an airplane functioning in the northern areas has been supplied than accounts of flying operations in the northern reaches of Canada where hardy fliers have learned to cope with many bitter winters.

There not only the motors but the wings are sheathed when the transports are at rest to prevent accidents. A troublesome but less serious problem encountered during the winter months is the freezing of the cockpit, windshield inside during flight. They resort to the use of putty knives or razor blades to scrape off the frost.

PREMIER, ROEBUCK CLASH IN HOUSE; BITTER ARGUMENT

Joseph Atkinson of Star and Lewis Duncan Included in Criticism

ROEBUCK RETALIATES

Premier Says Duncan Lewis Paid $16,000 for Preparing Speech Delivered by Roebuck

Toronto, Jan. 25 (CP)—Scheduled today to come off the sidetrack where it was shunted yesterday while Ontario legislators sat back and listened to slam between Premier Mitchell Hepburn and Arthur Roebuck, his former Attorney-General, was held up to extend to two years terms of persons elected to municipal offices.

The local government Extension Act, a bill introduced in the House Feb. 1, 1941, is tilted, reached committee stage yesterday when only one clause had been dealt with when Premier Hepburn, carrying on the feud with the marked private and confidential, moved to the onslaught on Mr. Roebuck. Joseph Atkinson, publisher of the Toronto Daily Star, and Lewis Duncan, prominent Liberal lawyer who Jan. 1 was a candidate for the Toronto mayoralty.

Another Explosion

It was another of those explosions for which the Premier House was unprepared—though the Premier was. Instantly of the attack Mr. Roebuck, by surprise but he snatched language with the Premier.

Forgotten was the scheduled business of the House after the Premier started when Mr. Hepburn said he had been given by the immediate Urish. Heep better than Mr. Roebuck. The Premier said he would read several incidents in Mr. Roebuck's tenure as Attorney-General. Mr. Hepburn said he had lodge when Lloyds, famous British insurance firm, was about to licence to do business in Ontario, said the Premier, secretly advanced Mr. Roebuck with his brother-in-law, Donald Walkinshaw, went to Eng- land with him.

(Continued on page three)

Few Can Answer How Long Germany Can Withstand Economic Blockade

(By Melvin K. Whiteleather, Associated Press Staff Writer)

Berlin, Jan. 25—(AP) — How long Germany, with raw materials constituting 40 per cent of her imports in peacetime, can hold out against the wartime Allied blockade is a question perhaps no one other than a half-dozen individuals can answer anything near accurately.

Guesses range from six months to eight years. Nazis say they are prepared for a war of several years, but what their reserves are and the amount of replacements to import are military secrets.

It is no secret, however, that the economic front is Germany's weakest. The point especially is guarded upon, although officials say the existence of food rations and exceedingly strict clothing allowances are a precaution, rather than a necessity.

That reserves are insufficient is indicated, nevertheless by the stress officials place on Adolf Hitler's peacetime edict to the country that it "must export or die."

Without gold or foreign exchange the only way Germany can import is through exports. The blockade has trimmed strictly clothing allowances—a precaution, rather than a necessity.

Countries which the actual blockade can not touch — such as the Balkans, Scandinavia and Russia— have been delivering sufficiently to keep the war machine at its present slow speed. They could double it if Germany hasn't enough railway cars, and the people's food supply to permit their cars to leave home during wartime.

Germany Has Deep Reserves In Supplies

Germany is expanding upon her back door entrance to the Reich— the Balkans now and Russia later, the Allied blockade watch is being kept on Allied moves like the British effort to buy Balkan products for cash and the pressure in French-Russian talks by General Maxim Weygand's army.

Informed Nazis say the French first Great War hero's forces in Syria may be used to seize Russia's rich Baku oil fields. This and British cash purchases in the Balkans would handicap Germany's flow of much-needed goods to Germany, the Nazis declare, and with Russia is divided into two parts, first, the eastern Ukraine and second, collaboration on the exploitation of Soviet riches.

Relations with Moscow are slow, and the Nazis say they do not expect results for months. They are looking to a long-range policy.

BRITAIN KEEPING SHARP WATCH ON ALL OIL FIELDS

Aim is to Dry Up Sources of Fuel Supplies for Germany's War Machine

CONTRABAND SEIZED

Any Attempt to Force France and British Firms in Rumania to Supply Germany Will Bring Complications

London, Jan. 25 (CP)—Great Britain is keeping sharp watch on the world's oil fields with the aim to dry up sources of fuel supply for Germany's war machine, authoritative sources said today.

Because one of Britain's greatest worries is the possibility of German air raids on a large scale to counter British sea power, the drive to buy oil has been all otherwise might fill the tanks of Nazi bombers is one of the chief principles of the Economic Warfare Department. It is working closely in this with the Foreign Office.

(Continued on Page 4)

GERMANY CLAIMS DEUTSCHLAND HAS RETURNED HOME

Hitler Orders Name Changed to Luetzow to Reserve Deutschland for "Bigger Ship"

NO SPECIAL EVENTS

Berlin, Jan. 25 (AP)—The German high command claimed in its communique today that the pocket battleship Deutschland has returned home recently.

The communique said:

"No special events in the west. Air forces carried out active reconnaissance flights over France and Britain.

"The armored ship Deutschland, which has been conducting merchant warfare, has returned home. At the outbreak of war, returned home recently."

It was also said that Adolf Hitler has ordered the ship christened renamed the Luetzow to reserve the name Deutschland for "a bigger ship."

It was not disclosed whether such a ship is under construction or projection.

The original Luetzow, a heavy cruiser, also will be renamed.

The Luetzow, fifth of a new German series of 10,000-ton cruisers, was launched at Bremen July 1.

JAY STEALS "CHOPPERS"

Ash and, Me., Jan. 25—(AP)—The thief who stole David H. Howe's brand-new $60 set of false teeth was no able to wear them. Howe, sporting camp proprietor, put the teeth in a small cotton bag and placed it on a stump. A mischievous Canadian Jay flew down said away with the "choppers."

BRITAIN JUSTIFIED AS BELLIGERENT STATES CRAIGIE

British Ambassador to Japan Issues Statement on Asmu Maru Incident

CENTRE OF PROTEST

Envoy's Action "Arrogant and Insulting" States Japanese Spokesman

Tokyo, Jan. 25—(CP-Havas)—Sir Robert Craigie, the British ambassador, declared today that the Japanese Japanese anger over the Asama Maru incident in a statement due to the Press giving the British point of view on the boarding of the British warship stopped the Japanese liner near the coast of Portuguese East and took off 21 Germans of military age. Japan protested the incident to Britain the next day.

The ambassador's communique explained Great Britain considered the action entirely within her rights as a belligerent and had no thought of damaging Japanese prestige. It was sent to Japan's foreign ministry in the foreign office.

(Continued On Page Eleven)

Flag of Official Battle Patrol Division Given His Majesty

KING SENDS MESSAGE

By EDWIN JOHNSON

Canadian Press Staff Writer

Aldershot, England, Jan. 25— (CP)—Cable! A little piece of "home" today rested at the official battle flag of the First Canadian Division, was added today to the King's treasures at Windsor Castle.

During yesterday's royal inspection of Canadian troops at their camp here the King's attention was drawn to the new flag fluttering at the staff of divisional headquarters.

He questioned Major-General A. G. L. McNaughton, Canadian commander, for details of its origin and paid tribute to its designer, Lieut.-Col. Christopher Vokes.

As His Majesty took leave of General McNaughton at the end of the day's ceremonies the Canadian officer surprised him by presenting him with the miniature flag which had flown on the Canadian commander's car during the inspection.

"Will you kindly accept this as a token, sir, of our loyalty to the sovereign?" General McNaughton asked.

"I am glad to accept such cheerful it as a most happy memento," the King replied.

McNaughton Pleased

Ottawa, Jan. 25 (CP)— Major-General A.G.L. McNaughton, general officer commanding the First Canadian Division in England, yesterday cabled Defence Minister Rogers his pleasure at progress in

(Continued On Page Eleven)

SOCIAL PROGRAM ELIMINATED IN HOUSE OPENING

Opening Marked by Grim Seriousness of a Nation at War

AWAIT THRONE SPEECH

Expected Debate on Canada's War Effort Will be Long and Bitter

(By Carl Reinke, Canadian Press Staff Writer)

Ottawa, Jan. 25—(CP)—Without the usual pomp and fanfare Canada's parliament swings into action today to begin the first full war session since 1918.

In keeping with the spirit of the times the traditional opening ceremonies have been pared to their historic essentials.

The social program has been eliminated. There will be no cannon salute for His Majesty's representative, no brilliant dress uniforms, no coaches in regalia, no mace of beautifully gowned women.

Instead, the opening of parliament will be marked by the grim seriousness of a nation at war, a nation bending every energy to the defence of its ideals.

Reveal Gov't Plan

Because of that, unusual interest will attach to the speech from the throne, read by Lord Tweedsmuir to members of both Senate and House of Commons assembled in the senate chamber. In it members and the nation at large may find revealed the government's program for the session, its plans for the future.

(Continued on Page Three)

250,000 MEN TO BE REGISTERED

Today's Order Directs All Between 20 to 23 Years to be Listed for Service

London, Jan. 25—(CP)— The Government today announced 200,000 men through 22 would be registered Feb. 17 for military service, which was considered likely to start about the middle of March.

The order, issued by the Ministry of Labor and National Service, was authorized by the New Year's Day proclamation placing at the disposal of military authorities all British subjects between the ages of 19 and 28.

Developments in the war situation will attach much speed with which the conscription program is carried out. Men up to 23 years will be called at intervals during the year. The process will be speeded up both as to conscripting in the western Hemisphere possibilities. It is believed the 24-year-old class will be ordered to register some time after April.

Today's order directed men between the ages of 20 and 23 to register Feb. 17 preparatory to being called to the colors.

The order applies to all men born between Jan. 1, 1917, and Dec. 31, 1919, inclusive. Many within those limits are already in the army, having been called under previous decrees covering youths of 20, 21 and 22. Each of these three age groups has produced more than 300,000 men.

Police Allege Trail Of Crime Blazed Across Ontario Co.

38 Die When Ship Sinks in 30 Seconds

Amsterdam, Jan. 25 (AP)—Twelve passengers and 26 crewmen lost their lives today when the 1,752-ton Norwegian steamship Biarritz struck a mine and sank in 20 seconds in the North Sea.

The Norwegian steamship Borgfjord picked 14 passengers and seven of the crew, bringing the survivors to Ijmuiden.

The Biarritz went down at 2 a.m. 15 miles northwest of Ijmuiden after a tremendous explosion, which the first officer said was due to a mine.

He said the fact one lifeboat was hanging ready when the mine exploded the 19 survivors to get away. The Borgholm was nearby and rescued them.

NEW GOLD WAVE BLANKETS U.S.

Sub-Zero Temperatures, All Through Middlewest With Much Snow in East

New York, Jan. 25—(AP) A new cold wave blanketed the United States today and no immediate relief was in prospect.

The middlewest and Rocky Mountain area again suffered the brunt of the frigid weather but few spots on the continent escaped the chill.

Sub-zero temperatures prevailed in Iowa, the Dakotas, Indiana, Wisconsin, Nebraska, Minnesota, Missouri and Illinois. The mercury was 30 to 35 below zero yesterday at Napoleon, N.D.

Fresh snow, swirled across some eastern states which still felt the penetrating effect of the season's worst snowstorm yesterday.

The snowfall reached a depth of 21 inches in some sections of Virginia and 18 inches in Southern West Virginia. Some schools in both states were closed. Snow and ice blanketed much of the east, south and middlewest.

Storm Misses New York

Some highways in Maryland, Delaware, parts of Virginia and West Virginia were clogged with snow drifts today. Traffic was congested in digging out from 9 1-2 inches of snow which fell around New York City.

A forecast of 45 degrees today sent skiers to Florida, residents scurrying in search of fuel and extra clothing. The price of bituminous coal jumped $3 to $15 a cord in some Florida communities.

Record snowfalls disrupted traffic in much of the south. Jackson, Miss., was blanketed by a 10-inch fall as it received another 10 in 3 Atlanta. Officials estimated the damage to North Carolina highways at more than $1,500,000. Citrus roads generally were ice coated.

"PIONEERS" NOW AT TAMPA

Tampa, Fla., Jan. 25—(AP)— Bound for the uncharted island in the Bahamas, a party of 21 "pioneers" has arrived here from Pasadena, Calif. They will charter a steamer for the remainder of the trip. Richard Irvine, who heads the party, said its members plan to make settlement in the Bahamas.

Student Victim of Chemical Experiment That Went Wrong

Oceanside, N.Y., Jan. 25—(AP) The Oceanside family (father, mother and son, Walter) came to America from Germany two years ago so that Walter, 13, would have an opportunity for proper development.

Today Kuck got a job as a hotel cook. Mother Kuck found occasional work as a domestic.

Walter became an honor student at high school, showing brilliance in chemistry. He set up a "lab" in his basement and planned to go to college.

Yesterday, the father was in New York; the mother, having finished work, kissed Walter, who was in his pajamas.

He still was in pajamas and sitting on the kitchen floor when she returned at night.

Over his face was a rubber bathing cap. On his place by aviator's goggles. Tucked under the lower edge of the cap was adhesive tape. From it, a tube led to an open gas jet.

Walter was dead.

In front of him was a book, Robinson Crusoe. Robinson's eerie tale of how a physician accidentally found a way to transform himself into a deprayed being. "Dr. Jekyll and Mr. Hyde."

After examining Walter's "lab" and his own scientific subjects, Dr. Abraham Feirreich, Deputy Medical Examiner, concluded the boy was the victim of a chemical experiment that went wrong, or that he wanted to feel, in a new experiment, the preliminary anesthesia of dying and had been unable to stop the preliminary stage.

One of Five Men Captured Suffering From Bullet Wound in Thigh and Taken to Hospital

LOOT RECOVERED

Series of Robberies Begun at Harmony, East of Oshawa, and Carried Out in a Stolen Car

Toronto, Jan. 26.—(CP)—After a whirlwind trail of crime blazed across the south end of Ontario County, five men, one suffering from a bullet wound in the thigh, were trapped in a Toronto police net late today when a squad of police raided a house on Miller Avenue.

The raid came as the climax to a series of robberies of service stations and garages at Pickering, Whitby, Oshawa and Harmony by a group of young men operating in a stolen car. A large quantity of loot, including radios, shotgun, batteries, tools and other merchandise was recovered by the police.

Under arrest are Dayton Platt-ner, 19, alleged wounded; Percy Rodden, 20; James Tomlinson, 20; Leonard Klenar, 18, and Robert Welz, 22.

Taken to Hospital

Platten was removed to hospital under police guard with a minor gunshot wound in the wound. Hospital officials stated that the wound was not of a serious nature. Platten is having passed through the flesh.

All were booked on charges of shopbreaking, retaining stolen goods and theft of a car.

The car used by the men, according to police, was stolen from the garage of Col. A. E. Ponton, Oshawa.

The series of robberies began at Harmony, just east of Oshawa, early yesterday.

Wounded Near Pickering

Platten was wounded near Pickering. Stopping about a mile west of the village, the thieves attempted entry at Ernest Cook's garage. Their

(Continued On Page Eleven)

Coming Events

BRITISH ISRAEL LECTURE AT the Y, Friday, January 26, 8 o'clock. Speaker Mr. E. Vincent. Subject: "World Chaos and the Way Out". All welcome. 126-11

"A RAVEN AND A DOVE", WILL be the subject of a sermon by Pastor at Bethel Hall, 8 p.m. tonight. Where will you spend eternity? 125-14

SEE CANADIAN JUNIOR AND Juvenile Figure Skating Champions at the Bluns Arena, Friday night. Get your tickets today at Bill Cook's, Campbell's. 124-21

WOMEN'S BINGO KNIGHTS OF Columbus Club Rooms. Thursday, 8.15. Admission 25c for 30 games. Door prizes. Extra for cash and quick game proceeds. 027-w-t-1f

AFTERNOON TEA AND HOME cooking sale, Mrs. K. S. Hills, 367 John Street, Thursday, January 25. Auspices Mrs. Arthur Hill's group. 125-14

KIWANIS ANNUAL DANCE TUESday, 31 inst. Tickets Wednesday, Thursday, Bellamy Ballroom. Something, new, different, unusual. Ladies and your friends are invited to the season's outstanding event. 120-23-25-27-29

EUCHRE AND DANCE TOWN Hall, Wallbridge, Friday, January 26. Auspices Wallbridge L.O.L. cards at eight. Lunch served. Admission 25 cents. 125-16

"A GIRL MUST LIVE" FUNNIEST British film at the Capitol Theatre. Starts next Monday at the Mon-Carthy Theatre, now in fourth week at Eglinton Theatre, Toronto. 125-16

WATCH PAGE TWO ON SATURday for a most interesting announcement, regarding a special showing of movies at the Bell Theatre, for one night, Thursday, February 1st. 125-2

A JUNIOR FEATURE OF UNUSUAL interest, and destined for the 1940 Academy Award, is DRUMS DRIVING, at the Bells Tonight and Friday. One of the Crime Doesn't Pay Series. 125-16

EUCHRE AND DANCE, CLUB House, Point Anne, Friday, January 26. Cards at 8 o'clock. Prizes and lunch. Ice Cr'eam cov'r. Admission 26. 125-14

GEEN'S. JUNIPER KIDNEY PILLS
FOR LAME BACKS
29c A BOX. Phone 131
GEEN'S DRUG STORE
JM-2

WOODLEY FURRIERS
It Pays to Shop at the Rexall Store.
JANUARY FUR SALE
REAL SAVINGS.
BUDGET PAYMENTS.
FREE STORAGE.
"Be Smart — Buy Now"
272 FRONT ST.

WINTER SCHOOL VISIT TO COLLEGE
Principal Howard Welcomes Officers and Delegates to Institution

The Winter School held its third day session yesterday with additional delegates registering. The annual banquet was held in the Bridge Street United Church dining room last night. The toast to the King was proposed by Principal Howard and was followed by the singing of the National Anthem. Mrs. Howard proposed the toast to the Ladies and Mrs. Gordon Wilson responded. Mrs. Howard proposed the toast to the Guests and Mrs. Gordon Wilson responded. Mrs. Howard proposed the toast to the Institute and Mrs. Gordon Wilson responded. Mrs. Howard proposed the toast to the Institute and Mrs. Gordon Wilson responded. Mrs. Howard proposed the toast to the Institute and Mrs. Gordon Wilson responded.

The Winter School held its third day session yesterday with additional delegates registering. The annual banquet was held in the Bridge Street United Church dining room last night. The toast to the King was proposed by Principal Howard and was followed by the singing of the National Anthem. Mrs. Howard proposed the toast to the Ladies and Mrs. Gordon Wilson responded. Mrs. Howard proposed the toast to the Guests and Mrs. Gordon Wilson responded. Mrs. Howard proposed the toast to the Institute and Mrs. Gordon Wilson responded. Mrs. Howard proposed the toast to the Institute and Mrs. Gordon Wilson responded.

Delegates were guests of Albert College later in the afternoon, being welcomed by Principal Howard and shown around the college buildings. Group games were conducted by the Physical Director N. A. Beech and the swimming tank made available.

Kinsmen Club Formed in Marmora
On Monday evening, January 22, about twenty young men of Marmora and District met at the home of Mr. R. H. Underwood for the purpose of discussing the organization of a branch of the Kinsmen Club in Marmora.

Mr. Underwood, a former member of the Montreal branch of the club, presided at the meeting and gave an interesting outline of the work of the Kinsmen Clubs across Canada as well as the history and development of the organization.

It was decided to form a local club for the balance of the season and if this approval of the national charter will be applied for in time to form a branch of the national organization when the fall season opens in September. The following were elected as provisional executive and committee chairmen to act until September:

President, R. H. Underwood; vice-president, James Shannon; secretary, W. H. Wright; treasurer, James Taylor; registrar, Vincent Lynch; directors, Norman Storer, Don Marriott, Jack Bowen; chairman of service committee, G. About; chairman of entertainment committee, R. Smith; chairman of sports committee, William Sells; chairman of blind dates and music committee, S. T. Wells; chairman of publicity committee, H. H. Sallows; chairman of Bulletin, S. Bulbuk.

The meetings will be held in the dining room of the Royal Hotel, it is expected, on the second and fourth Mondays of the month commencing at 6:30 p.m. with a dinner.

TONIGHT — FRIDAY — SATURDAY
MATINEE DAILY at 2.30
TOPS THE TOWN IN ENTERTAINMENT



FEATURES SHOWN AT 2:15 - 7:35 - 9:55
— ADDED TREATS —
SNOW FOLLIES — Musical
LITTLE TOUGH MICE
First Chapter Thrilling Detective Serial
"RED 'BARRY"
CAPITOL

WALLPAPER SALE
20% Discount
LAST YEAR'S PATTERNS.
Must Clear to Make Room for 1940 Patterns.
HOUSE FURNISHINGS. BEDDING
THOMPSON'S
206 FRONT ST. (Near Lobley's) PHONE 205
Opposite Victoria Avenue.

GLASSES
Smart looking glasses add to your appearance. Correctly Prescribed Glasses add to your efficiency. You get both at Lewis' at moderate prices.
Lewis Optical Parlors
280A Front St. Phone 1406
JM-21

PALM READING
PROF. CYBELLE
No. 252 PINNACLE STREET
Opposite Masonic Dairy. Special 35c reading continued for a period. Crystal, Palm and Cards, also Handwriting by mail.
JJ-1m

The New Cold Wall Frigidaire
Now on display at
The Walker Hdwe. Co.
Easy terms arranged
JM-21

Spring and Higher Prices are Just Around the Corner
BUY NOW and SAVE on
"WINTERIZED"
USED CARS
The cash listed below are ready for delivery. It will be a pleasure to demonstrate any one of them and also show you how easy it is to own one of these good cars.
'38 PONTIAC COACH.
'38 PONTIAC SEDAN.
'37 CHEVROLET COACH.
'36 CHEVROLET COACH.

Belleville Motor Car Company Limited
C. C. Rowcliffe, Manager
PONTIAC McLAUGHLIN-O.M.C. TRUCKS
SALES and SERVICE
Cor. Coleman and Bridge Streets
PHONE 346

SPECIAL NOTICE
Y'S MEN'S - Y.O.N. CARNIVAL FRIDAY.
Reserve seat sale closes at Cook's Tobacco Store, 4 p.m. Friday night. After 4 p.m. tickets leave store these held away must be picked up between 7.45 and 8.10 p.m. at the town hall box office, otherwise tickets will not be held.
Your Co-operation solicited.

NOTICE
CHARLES R. KILGOUR
A. T. C. M.
organist and choirmaster of St. Andrew's Presbyterian Church is resuming his classes in sight reading and singing. These classes, in order to develop their talent, are given voluntary on Friday at 7.15 p.m. All persons interested kindly communicate with Mr. Kilgour, Phone 874-W.
JM-21

A QUAKER FEED FOR EVERY NEED
FULL-O-PEP SCRATCH GRAINS
Good variety choice selected grains at reasonable cost.
CHAS. E. BISHOP & SON
BELLEVILLE PHONE 283
$2.00 CWT.
JM-21

FOR DRUGS PHONE 326
DOYLE'S DRUG STORE
We Deliver Promptly
JM-21

Stirling Agricultural Society Reports Activities of Past Year
Stirling, Jan. 25. — The annual meeting of Stirling Agricultural Society was held in the Stirling Agricultural Hall on Tuesday afternoon with President J. B. Thompson presiding. Reports of the various superintendents were received and the election of officers, directors and committees were important matters dealt with. In the president's address the head of the executive body expressed regrets the efforts of all faithful committee workers had not been as well rewarded by public support as in previous years. The fair of 1939 was of superior character and the added features which included the "black and white day" sponsored jointly by Stirling Agricultural Society, Hastings County Farmers Boosters' Association and the Ontario Department of Agriculture was responsible for one of the largest cattle shows in the history of Stirling Fair.

Secretary F. H. Mallory then presented his report on the last annual meeting and also the last meeting of the board of directors. The financial statement of the year was presented by Treasurer W. H. Patterson and adopted on motion of Mr. W. J. Whitby, seconded by Mr. Fred who also complimented the treasurer on the efficiency of his work. Mr. E. J. Pryer, past president and the society, expressed the belief that the programme of the fair during the year 1938 had not been a good one and on that account year even if the event had been replaced on the list of events. It was evidently a mistake.

Committees' Reports
Reporting on the feature event of the show, Mr. H. L. Fair stated that the "black and white day" had been successful from every standpoint. There were over 110 cattle in the show which of course is based on the very highest health standard.

Reports on other features of the fair were given by William Fitchett, C. F. Linn, E. J. Pryer, R. Carlisle, S. A. Murphy, S. L. Lucas and Ben Hawker. During the discussion period set aside for the purpose of introducing new ideas for the coming years, Secretary Mallory outlined Hatton, Ralph Campbell, Sam Holden, C. H. Heath, E. J. Pryer, S. L. Lucas. It was decided that field competitions in oats and barley would be continued until the year of 1940. It was also decided that the society be offering the increased days would become affiliated with the Central and Provincial Fair associations with the president and secretary named as delegates to the annual conventions.

Veteran Member To Be Honored.
In recognition of long and faithful service, there is issued annually by the Department at Toronto an exceptionally well prepared membership diploma available to one member of the local society each year. For this honor the name of W. A. Hatton, one of the original members of the Stirling Agricultural Society whose activities ranged locally in the early days of the Stirling Fair has been a large factor in the success of the event, was recommended for the year 1940. The name of C. U. Heath will be sent forward to the department in recommendation for the 1941 honor.

Officers For 1940.
President, J. B. Thompson; first vice-president, Ben Hawker; second vice-president, Thos. W. Solmes; secretary, F. B. Mallory; treasurer, W. H. Patterson; directors, J. B. Thompson, Ben Hawker, T. W. Solmes, Ralph Campbell, S. L. Lucas, E. J. Pryer, R. Carlisle, Gilbert Thompson, S. Holden and Albert Thompson.

Associate Directors—S. A. Murphy, Ross Herrick, W. A. Lucas, Arthur Wilson, H. Parrell, Geo. Sutherland, Clayton Bleecker, Jas. McGee, S. Pinkie, C. M. Sine, H. L. Fair, A. Scott, H. R. Tompkins, Clifford Hatton, A. Vanderwood, A. Z. Strickland.

Honorary Presidents—R. D. Arnott, M.P.P., Chas. A. Cameron, K.C., M.P., Dr. Harold Wallace, M.P., Horks Ferguson, M.P., Clayton Tucker, W. H. Heath, E. Carlisle, J. O'Donnell.

Honorary Directors—W. S. Martin, W. J. Whitby, W. C. Weir, Bert Bedford, Michael Shea, F. T. Ward, C. W. Heath, Thos. E. Fleming, J. C. Wilson.

Lady Directors—Mrs. H. L. Fair, Mrs. James Legrow, Mrs. A. Pryer, Mrs. J. B. Thompson, Mrs. J. C. McGee, Mrs. M. Vanderwood, Mrs. Morton, Mrs. W. C. West, Mrs. Alex Bush, Mrs. Albert Thompson.

Property Committee — J. B. Thompson, W. H. Patterson, Wm. Fitchett, E. J. Pryer, Gilbert Thompson.

Finance Committee—S. L. Lucas, W. H. Patterson, R. R. Tompkins.

Program Committee—S. L. Lucas, W. J. Whitby, H. R. Tompkins, T. W. Solmes, A. Duncan, A. E. Strickland, J. L. Hilton.

Auditors—H. L. Fair and J. S. Morden.

During the business period it was decided to give the program committee authority to make arrangements for the annual ice carnival to be held early in February.

Oddfellows Entertain Ladies.
One of the most pleasant social events of the season took place in the Lodge Hall of the Stirling Lodge No. 239 of the I.O.O.F. when the officers and members of the organization entertained the ladies of the district at their annual ladies' night. The lodge room was well filled and the guests received at the door by a reception committee that for the purpose of their duties of the evening made every guest feel comfortably at home.

Bro. Kent, Noble, Grand, welcomed the ladies and gave a short statement in a brief and well worded address and then introduced Mr. Ralph Gordon, prominent Canadian entertainer who provided the main portion of the entertainment for the evening. Widely known for his original humor and versatility this gifted artist presented a program wide in range and excellent in quality. His impersonations were exceptionally well done and his rendition of the famous Irish number. "The Ship That Brought Me Over" gave opportunity for a portrayal of ability in elocution difficult to eclipse. As a ventriloquist he also proved himself capable and his singing with charcoal and further numbers in magic completed a lengthy programme of entertainment that was thoroughly enjoyed by all. At the close of the afternoon luncheon was served by the committee in charge and the remaining portion of the evening was spent at cards.

Annual Vestry Meeting.
The annual vestry meeting of St. John's Anglican Church was held on Monday evening in Memorial Hall with the Rector, Rev. A. S. McConnell, acting as chairman for the evening. Reports of the various branches of the church were made by Mr. J. B. Belshaw, Mr. S. L. Lucas, Mr. A. E. Strickland reporting on the activities of the Men's Bible Class and Mr. Fred Houchin reporting on the progress in Sunday school work. Mr. Fred Houchin acted in his official capacity as clerk of the meeting. Owing to the large amount of illness in the congregation which is to some degree lessened the attendance at this important meeting. It was deemed wise to postpone elections and appointments to the various offices to a later meeting when a more representative congregation could attend. The meeting was closed with prayer by Rev. A. S. McConnell.

Attend Vestry School in Belleville.
On Monday evening transportation was provided for the officers of St. Paul's United Church Y.P.U. to permit several of the members to attend the sessions of the Bay of Quinte Young People's Winter School of Religion in Bridge Street United Church. Those present for the Monday evening session were privileged to hear a fine address by Prof. Wallace of Queen's University at Kingston on the subject: "Canadian Youth". Among those present from Stirling were Mr. and Mrs. Tom Williams, Mrs. Cecil Macklin, Mrs. Nora Macklin, Mrs. Greta Macklin, Miss Marie McKee, Mr. and Mrs. Fred Elgie and Donald Scott.

SPECIAL NOTICE
Week-End Special
STRAWBERRY PIES
made with our own Coldpack fruit carefully selected and frozen the day they are picked to retain their natural flavor.
35c Each
Another Special on SALTED CASHEWS
We are fortunate in securing a few of these at a price which permits us to sell at
49c lb.
DICKENS & SON
PHONE 170

Letters From the Troops
Following is a letter received by Mrs. W. J. Smith, 366 North Charles street, Belleville, from her son, Pte. Gerald Douglas Smith of the Hastings and Prince Edward Regiment, now stationed Aldershot, England.

Pte. Smith gives a graphic account of the transatlantic voyage of the First Canadian Division, and its visit to Gibraltar, the Scottish port. The letter is written in diary form.

Dec. 23rd.—"Some rough sea and Antarctic"—Dear mother, here we are on the high seas, they say we have got my old job back although I thought I was going to have a voyage without doing any work.

We have to patrol the boat at night to see that nobody is smoking on the decks.

We had a route march after dark at Riviere Du Loup in Quebec before we took the train for Halifax at Campbellton, N.B., gave us a grand reception as we passed through. We pulled out of Halifax on Dec. 22 at noon.

Dec. 24th.—We put our watches ahead another hour last night. This is the second time we have done that since we left home. There is a fair roll to the boat tonight, and several more flurries. The whole convoy is doing a lot of zig-zagging. We expect to be met by a heavier escort until later tonight. Tomorrow is Christmas and the boys are looking forward to the turkey.

Dec. 25th. Mother, I missed you so much today for this is Christmas. But what a feed we had. Last night Christmas Eve Shinny Shannon, Jimmy Mac, Bill Bennett, Jerry Bassman and I bought oranges, potato chips, cake, pop, nuts, candy, cigs, and spent the evening together. For lunch today we had liver and bacon, bread and tea. For dinner, roast turkey, plum pudding with sauce, a bottle of beer, oranges and apple pie. For supper we had pork sausages, Christmas cake, tea, bread.

The night before Christmas it was a bright clear moonlight night and I stood on the deck and watched the convoy. It was a sight I will never forget. I wish you could have seen them. Good night, mother, and a Merry Christmas to you.

Dec. 26th. We change our time tonight instead of last night. We are now about halfway across the ocean.

Dec. 27th. We are now four hours ahead of your time. The sea is getting very rough with waves nearly half as big as the boat hitting us. At 4:30 I saw a large school of porpoises jumping as high as three feet out of the water. The part of the ocean we are in now is what is known as "The Devil's Hole".

Dec. 28th. We are still out in the Atlantic, and as we have been six days at sea we should be getting somewhere pretty soon.

Dec. 29th. Mother, I'm excited for we hear we are in the danger zone. British sub-chasers are darting back and forth, and planes. The planes are flying over our heads. The water is very rough.

Dec. 30th. It is 4:30 in the morning, mother, and we are moving slowly into a Scottish port. We should have our feet on Scottish soil before noon. Last night Bert Bassman has waved another red flag in Miller's face.

Later. We are at anchor in the river, Firth of Forth, and can see further hills of Scotland and we are to stay on the ship until Monday morning.

Dec. 31. A lighter boat pulled alongside the ship this morning and took off kit bags, trunks and boxes and also our mail. We left Canadian Chief that we used to stand on top of the old barracks in Picton. We got off the Canadian Chief, the same way as we left Picton.

Mother, I wish you could see this country. It is one of the most beautiful sights I have ever seen. It looks like a beautiful picture. Along the shore are hills covered with green, grass and small trees. Farms are spreading. Back of the hills is a range of snow-capped mountains. When the sun shines on the whole scene it is absolutely marvellous to watch.

I wish you could see the boats here.

Jan. 2nd. We arrived in Camp Aldershot today and I saw Lorne Pierce minutes after I arrived. He was sure glad to see me. He has written you several letters but has not heard from you yet. I guess I will say goodbye for now. With all the love in the world—Douglas.

(Private Gerald Douglas Smith, C.64041 H. and F. R. Regiment, C. A. S. F., Maida Barracks, Aldershot Camp, England.)

Predicts Early Spring
Brantford, Jan. 26—Spring will come early. The husk on the corn last fall was thin. The willows are showing light orange and fall buds. Hickory nuts were left on the trees by the squirrels before snow fell. Raspberries ripened again last October. There is no doubt about it, Spring will come early.

So is the prophecy of Chief Jerry Bluesye, 74-year-old Cayuga Indian of the Six Nations, a story appearing in the Globe and Mail. These are the tokens he has seen with his own eyes, which are "nine blue as the sky, but have changed with the years."

"The corn knows," the old Chief, sitting beside a cozy fire in his ancient log house, declared. "It knows as only Indians know. When the winter is to be long and cold, the husk on the corn is thick. When winter will be short, the corn husk is thin. It was thin last fall."

Last October during the MacKenzie Creek, which winds through the reservation, Chief Bluesye found the wild raspberries ripe again.

"They ripened once," he said as a winter evening's sun. Red as the harvest moon. When the berries ripen twice in one season, the winter will be short," the old Chief said.

Hickory nuts were plentiful this year, but the squirrels didn't bother them. Some were left on the trees. The squirrels knew.

The willows that line the road and stretches away from the old Chief's log cabin are showing signs of a snowy background.

"See," the old Chief says, pointing out the low window, "the willows know their buds are fat. Their color is already turning.

"Nobody can fool Indians, and nature gives the Indian the signs of the coming winter. These things tell me that an early spring and a good spring for the Indian people."

BABY DUMPLING GOES TO SCHOOL!


ADDED HIT
"WESTERN CARAVANS"
CHARLES STARRETT
and his
SONS OF THE PIONEERS
Famous Radio Stars
Now Playing
ADULTS 2.30-7.00-9.00 P. M.
Good Entertainment in Comfort.
McCARTHY
THE SHOW PLACE OF BELLEVILLE

CONTESTANTS REPRESENT
Young Peoples Societies in Cobourg and Belleville Presbyteries
SKITS ARE CLEVER
The Bay of Quinte Conference Winter School on Wednesday night conducted its second Annual Amateur night in Bridge Street Sunday School auditorium. About 300 heard thirty contestants representing Young People's Societies in the Cobourg and Belleville Presbytery in an open competition. Classification of entries were abolished this year.

An opening broadcasting skit provided plenty of amusement with "Hart Hall Rhythmaires" and his amateurs giving a program promoted by a local radio station W.A.O.G. with Miss Doris Williams as announcer. The program presented Mr. Hart as the Pianist and Song Leader of the School, Miss Lola Langdon of Thomasburg and Matilda Kilner of Albert College, respectively soloists, instrumentalists and novelty acts and classifications were among the offerings from which the prize winners were.

Miss Dorothy Marion Wadell of Carmel Church, Camnitton, Bay of Quinte Conference, rendered "Jones Office's Recitation." Second prize, Miss Lena Gordon of Plainville for a vocal solo, "The King of Love is My Shepherd" accompanied on the piano by Mrs. H. A. Mellow. Third prize went to E. Blatchford, Jr., of Trenton accompanied by Mrs. O. Selder at the piano in a violin selection, "Dancing puppet."

The prizes were presented by Miss Lucille Herrington, The Judges were: Miss Donald Williams, Stirling; Gordon Munn of Albert College; and Miss Loretta McDonald of Bridge Street Tearoom keeper, R. Finney of Albert College.

In the second half of the program a quartette competition, three sets, of six contestants resulted in a tie for first place between a Cobourg and Belleville were all men: 1. A'ck Allison of Melrose, Cobourg; 2. Ralph Campbell; 3. O. S. Martin of Wallbridge.

Assisting in the ballots was Miss Belle Gilmour, Mrs. Hartwell, Community singing was led by Rev. Roy Rickard. Judges for the contest were Mrs. Ralph Gordon, G. Munn of Albert College.

Representatives were appointed Thursday by the students of the Bay of Quinte Winter School meeting at Bridge Street United Church as their representatives on the executive for the coming year. Jack Grant, Port Hope, for Cobourg Presbytery, Ralph Campbell, Foxboro, and Miss Jean Mathews, Belleville for Belleville Presbytery.

TONIGHT and FRIDAY
TWICE THE THRILLS of the other two great Kildare romances!


Destined for 1940 Academy Award
"DRUNK DRIVING"
(Crime Does Not Pay Series)

TOPS for ROMANCE and FUN
The Best Damon Runyon Tale Ever Told on the Screen!


BELLE
BEST of the BETTER PICTURES
Daily 2.30: 7.10: Last Show 9.35

Then on S-A-T-U-R-D-A-Y
1940's First Great Romantic Musical
NELSON EDDY
in
ILONA MASSEY
"BALALAIKA"
(Thrilling Romance Under the Soviet)
Charles Ruggles. Frank Morgan

HELD IN TOKIO

James R. Young, American newspaperman and Tokio manager of the International News Service, was taken, with his wife, to Tokio police headquarters for questioning. Mrs. Young was later released but Young is still being held.



Why Be a Bear about Winter?

THERE are a lot of men in this world who disappear about October. And it isn't until next April that you see them chugging along the road again.

Gentlemen, why be a bear about Winter?

Today—right now—you can step into 17 feet of sunny loveliness that's called a 1940 Nash and thumb your nose at Winter from now on!

The incredible magic begins the moment you twist that "Weather Eye" dial and feel a gust of air so warm and balmy you'd swear you were basking in middle-May!

A hint to your hundred-odd horses, and you're off with the headlong rush of a skier down the chute : : :

When your Automatic Fourth Speed Forward clicks in, you're skipping the closest thing known to a silent-flying icebout . . .

And when a laggard disputes your path, a nudge on the throttle gives you "Overtake" power that whips you out and around like a champion Olympic bobsled taking the turns.

Those frozen ruts and bumps . . . why *don't you feel them?*

You can't—because they never get past your dancing wheels. It's Nash's amazing new Arrow-Flight Ride . . . result of an utterly new springing combination.*

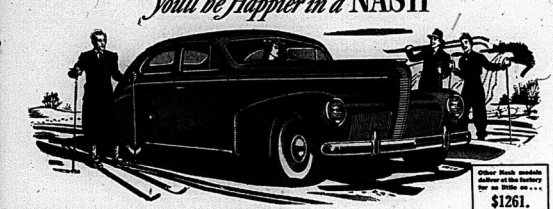
Right down to its big Manifold-Sealed engine : : : that sends you ahging on your way while your friends' cars are still coughing and sputtering at the curb . . . you've found a car built to take the headaches out of Winter.

Come on down today and see it. With figures and facts and a surprising automobile X-Ray, we'll prove that inch for inch and pound for pound of sheer, fine steel . . . no car costs so little to own and run.

And we'll explain why . . . with 18 sleek, luxurious, Pacesetter Models : : : our prices go right down to a few dollars more than the lowest.

Why not see your Nash dealer—and put an end to this dull Winter now?

You'll be Happier in a NASH



Other Nash models deliver at the factory for as little as . . .

$1261.

Includes Standard Equipment and Taxes. Lowest duty extra.

NEW LOWER PRICES *This new 1940 Deluxe Nash Lafayette sedan costs only $1,173.50, delivered at Windsor, standard equipment and taxes included, license only extra. Touring—Pat Guardgift, the new Hi-Test Safety Glass, Sealed Beam Headlights and Combi-Ride optionbuy are standard on all models. The Weather Eye Conditioned Air System, Fourth Speed Forward, Posa Spanglow, White Sidewall Tires and Wheel-shields are no-cost extras. 1939 dealers-of-record models are now lower.*

Come In...Get Behind the Wheel—Start Having Fun!

ONLY NASH HAS ALL THESE HIGH SECALE FEATURES

Combination Weather-Control System • Sealed Beam Headlights in Safetymaster Models • 7 and 8 Passenger Crosleyshafts • Weather Eye • Double Drive • Full Floating Rear Axle • Chrome Grille Height Indicator • Synchro-Mesh Transmission • Combined Shock Absorber and Double Pull-Lenagh Weller Bumpers

RIGGS MOTOR SALES

224 Pinnacle St. Phone 116

FOUR ARMED MEN STAGE DAYLIGHT HOLD-UP FOR FURS

Load of Furs Taken and Driver of Truck Bound and Gagged

VALUED AT $14,000

Windsor, Ont., Jan. 25.—(CP)—Police spread wide net yesterday in their search for four armed men who commandeered a truck loaded with 70 furs in a daring daylight holdup near Mt. Thomas on Tuesday.

The truck was abandoned Tuesday night near Amherstburg and the driver was left, bound and gagged, in the rear of it. The furs, valued at $14,000, were missing when he was found and freed by Provincial Constable E. L. Harris and Police Chief J. G. Taylor of Amherstburg.

Richard Ward, 23, of Toronto, driver of the truck, described to them how he was robbed of his load. A car passed him on the Fur Manufacturing Company, Toronto, by the time the coats in a Windsor store when the men waylaid him near St. Thomas.

Ward said that he was accosted by the hold-up men while about four miles west of St. Thomas, travelling about 55 miles an hour. A car swung up to him and a fellow in the front seat waved to Ward to pull over, the car starting to crowd the truck at the same time.

Faced With Revolver

For Ward said it was a case either of crashing into the ditch or stopping at the shoulder, so he chose the latter. The car pulled up and one of the occupants with a revolver in his hand came over to the truck.

"Get into the back", he ordered Ward. The gunman followed Ward into the back, then ran up and grabbed him, the truck starting to roll at the same time, Ward said he was kicked repeatedly in the side, but was not injured. His wrists and legs were swollen when he was finally freed, having been bound for four hours.

Ward said he did not have the slightest idea where the truck was headed after the 1260 miles it had travelled. After a stop when he presumed they landed the furs from the car, Ward said they continued a few miles in the truck before finally leaving him.

It was only a matter of minutes after the men left him that he untied the police found him, Ward said. Yesterday he made weekly trips to Western Ontario from the Toronto warehouse for the last four years and it was the first time he was troubled.

KIWANIS ANNUAL FORMAL DANCE

TUESDAY, Jan. 30, 9.30 p.m.

TRIANON BALL ROOM

- GOOD MUSIC
- FAVOURS
- NOVELTIES
- PRIZES.

MONTE CARLO NIGHT will be held in Belleville on this occasion for the first time. Something new, different, unusual. A most interesting and thrilling entertainment.

You and your friends are invited to attend the season's most outstanding dance.

ARRANGE YOUR PARTY NOW

Admission $2 per couple

J34-27

SOCIAL PROGRAM

(Continued from Page One)

The combination of war and an inexperienced government election—involving, among other things, certain decisions of the government's quiet conduct of the national war effort which probably expected to provide sessional interest not exceeded since the first Great War.

The debate may be long and intense. It may, on the other hand, be short with this kind of chaff," said Mr. Roebuck.

"I wouldn't use a sledge hammer on a fly," said the Premier.

Reason for asking that the Income tax return be not tabled was to prevent private power companies, then engaged in litigation, from Hydro, from obtaining information that might be helpful in fighting them, said Mr. Roebuck.

Referring to the government's bill to provide a general one-year extension of the terms of personal and municipal offices on Feb. 1, 1941, Mr. Hepburn said fear of removal from office by city newspapers and rural weeklies to oppose the measure, said Premier Hepburn. The city papers feared loss of advertising revenue and the rural weeklies would lose the revenue from printing voters' lists.

The Hepburn-Gardiner measures opposed the two-year term for financial reasons, was deplorable, said Mr. Roebuck.

Press Newspapers

"No country in the world has a finer set of newspapers than we have in the Province of Ontario. They just as high-minded, patriotic and sincere as you will find in the whole world. To try to intimate on the floor of the House that Ontario newspapers are actuated only by what is mean and venal is deplorable."

Hundreds of letters had been received commending the government's stand against the war policies of the Premier-Dictator, Premier Hepburn told the House. He said he will refer to a series of meetings organized by Bart Sullivan, "a paid employee of the Federal government," proceeding to speak in the name of Liberals. The Premier read a letter from Hamilton saying that anti-Hepburn meetings have no real representative of Liberals generally.

JUVENILE HOCKEY LEAGUE ORGANIZED AT TWEED

The Juvenile Hockey League was organized on Monday with Mr. H. W. Gardiner as president. Four teams are entered in the league with Messrs. Gerald Quinn, Robert Sweetman, Geo. Geraldi, I. D. Corcoran as managers and Jack Rashotte, Grant Baker, "Bud" Sills, Francis Baldwin as captains. The captains have selected their teams and the schedule will be given on Saturday when the league will open with a double header between the Arena on Wednesday evening.

FOR ARMED MEN STAGE DAYLIGHT HOLD-UP FOR FURS

(Continued from Page One)

Whether an election is called early this summer, it is generally agreed, will depend in part on the course of the war itself. If the battle-front remains quiet should burst into a dreadful fury, any election would be indefinitely delayed, as for many months. Six new members were added to the Commons at the last session by four vacancies, the Senate with 13.

GERMANY CLAIMS

(Continued from Page One)

What its new name will be was not disclosed.

The Deutschland was one of three 10,000-ton pocket battleship which Germany had at the start of the war.

The Admiral Graf Spee, another of that class, was destroyed by its own commander Dec. 17 off Montevideo, Uruguay, four days after limping to that port following a running fight with three British cruisers.

The third, the Admiral Scheer, was reported widely active in the first months of the war, but the Admiral Graf Spee's crew said they had unsuccessfully as the Admiral Scheer.

One Badly Damaged

British aviators said that in a raid on Wilhelmshaven the day after war was declared, they badly damaged a vessel believed to have been Admiral Graf Spee. When the Admiral Graf Spee docked at Montevideo, it was presumed that the pocket battleship which had been unconfirmed have been the Admiral Scheer instead, since it never has been located Monday doubt on the high seas.

The Deutschland took into the headlines first when it captured the American merchant City of Flint, subsequently taken from the German prize crew by American authorities and released. On Nov. 25, the Deutschland sank with shell-fire the British steamer Doniford, cruiser Rawalpindi near Iceland.

OBITARY

LATE G. L. OSTRANDER

(Picton)

Picton, Jan. 25 —The funeral of George L. Ostrander was held in Picton United Church this afternoon and was very largely attended by relatives and friends. Rev. J. F. Reycraft conducted the service and interment was in the Government cemetery.

Mr. Ostrander died after a short illness. For more than twenty-five years he conducted a grocery store in the village of Milford and was prominent in the life of that community where he resided most of his life.

He was born in South Marysburgh township 58 years ago and all his life was a resident there.

Local County. Following his retirement from business a few years ago he moved to Picton where his circle of friends was increased. He was and served on the Board of Elders of the Picton church for many years. He is survived by his wife.

JEAN DASKEY

The death occurred at the Belleville General Hospital on Wednesday afternoon, Jan. 24th, of Jean Daskey, infant daughter of Mrs. Daskey. She was the daughter of Mr. and Mrs. Daskey, 19 Pine St., Belleville and died shortly after being admitted to the hospital.

George Thomas Pickell

Trenton, Jan. 24.—(Special)—The funeral was held for the late George Thomas Pickel, 66, who died here suddenly on Saturday. The service was under the auspices of L.O.L. No. 206 of which the late Mr. Pickell was a member. The Rev. Ray Whitmore officiated. A well known figure in the town, Mr. Pickell served as a section man on the C.P.R. for 47 years and retired from the service in 1939. His only surviving relative is a niece, Mrs. Norman Hickerson of Trenton.

Pallbearers were W. Pallson, H. Allison, N. Hart, R. Donaldson, R. Roy and J. Nanarrow.

Installation of Refrigeration In Cheese Factories of District Is Gaining in Popularity

Installation of mechanical refrigeration to replace the old-fashioned method of ice and ice-houses is gaining in popularity with cheese factory owners and companies of this district, according to Chief Dairy Grader Lewis Erwin. A large number of factories have already availed themselves of the provisions of the Cheese Factory Improvement Act in which the government subsidizes factories to the extent of the cost of installation of curing equipment, while others have already signified their intention of falling in line.

Insulation of entire plants is being advocated among cheese factory companies, Mr. Irwin said, in that high-grade cheese cannot be manufactured in cold weather. While insulation of each and every factory is out of the question for the time being, one factory in each district which could handle the milk supply of its immediate section could be insulated until other factories found it possible to instal the facility.

Referring back to the installation of mechanical refrigeration, Mr. Irwin was of the opinion that many benefits could be derived from it. Its insured an even temperature at all times, besides removing the cost of ice, erection and maintenance of ice house. In many cases, he said, these buildings had to be replaced after a few years use.

It has been discovered in several instances, he said, that the cost of installation of the mechanical form of refrigeration, though the medium of the fifty per cent government subsidization, would be returned to the factory owner. In that the removal of costs of the former natural ice method would naturally revert to payment for the new equipment. In other words the new method would pay for itself over a period of a few years.

West Lake

West Lake—Rev. MacDoyell has returned from Toronto.

Leslie Jackson spent a few days with his sister Flossie here last week.

Friday there was no mail. The snow plough got through on Saturday afternoon but the roads quickly filled up again and there was no mail on Saturday. The snow plough came through on Sunday and church service was possible in the afternoon. The roads were blocked again Sunday night.



...for your favourite Jewel recipe

In Ontario *alone* 180 prizes will be given for the best recipes made with *Jewel*, the superfine, pure white shortening. Six prizes *daily* of $5.00 first prize and additional $1.00 prizes to five runners-up! *AND*, at the end of the contest, a grand prize of $1000.00, open to all contestants, will be awarded to the one entrant who sends in the recipe or series of recipes which the judges consider most outstanding. Also, every entrant will receive FREE a copy of the grand new *Jewel* recipe booklet! Your simplest recipes for cakes, pies, puddings, savouries or "deep-fries" have every chance of winning a slice of the $1,000.00 prize money. And you can enter *as often as you wish! Start right now!*

Watch this newspaper! In a few days the first set of winners' names will appear!

GET ENTRY BLANK FROM YOUR DEALER TODAY!

PREMIER ROEBUCK

(Continued from page one)

Asked Secretary Be Moved.

Walkinshaw served at the time as Mr. Roebuck's secretary. After their return from England, said the premier, Mr. Roebuck asked him to transfer Walkinshaw to a post where he would have charge of Hydro insurance, though Mr. Roebuck knew that certain charges were to be made against Walkinshaw.

"I said that the best reason to believe that Walkinshaw was just as crooked as Drew (Col. George Drew, new Conservative leader) is going to paint him," said Mr. Hepburn.

Mr. Aikins said Mr. Roebuck had a lot in common, said the premier. He accused Mr. Aitkinson of being vindictive toward him after the Oshawa General Motors strike in 1937. Mr. Aitkinson was solicitor to Mr. Robinson, but Mr. Roebuck hadn't.

After Dick Merrill, trans-Atlantic aviator, was received in Toronto, the Toronto Star editorially criticized disregard of traffic laws in the reception, said Mr. Hepburn. He would tell some things about Mr. Atkinson's grandsons that the Star would not publish.

Read From Records.

Mr. Hepburn read from a memorandum from H. R. Polson, Deputy Inspector of Legal Offices, concerning a charge laid against Harry and John Hindmarsh, grandsons of Mr. Atkinson, and another youth, Harry Parr, for splashing red paint on the school at Oakville, Malicious damage to property was charged.

Harry Hindmarsh, Sr., vice-president of the Toronto Star, got in touch with Mr. Polson and then exerted influence on the Crown Attorney to have the trial held under circumstances which would not be generally known in Oakville. The charge was withdrawn and damages were paid.

"What do you think of that when you talk of justice in Ontario?" asked Mr. Hepburn.

Fined For Reckless Driving.

On Feb. 20, 1937, Harry Hindmarsh, Jr., was arrested on a highway and taken to Brampton jail on a reckless driving charge. Hindmarsh, said the premier, is in touch with the Crown Attorney and guaranteed protection of his son for trial. Influence was used to have the trial in the magistrate's office. Evidence was that young Hindmarsh was driving 80 miles an hour and he was fined $25.

Mr. Hindmarsh requested, special consideration for his son and says his guarantee that he would not drive anywhere outside Toronto city limits, the magistrate feeling sure Toronto police would stop reckless driving.

Influence Is Charged.

"He was quite free to kill anybody he liked, but he couldn't kill anybody outside Toronto," said Mr. Hepburn. "That shows influence.

The premier produced another memorandum from the Education Department. It related to an application for special consideration for Harry Hindmarsh in June, 1934 when John was unable to write certain examinations because of illness. Special consideration was sought, the memorandum said.

Mr. Roebuck labelled the premier's remarks an exhibition of meanness and smallness.

This attempt to injure Mr. Atkinson through his grandsons because of a speeding record is cheap and contemptible, thundered Mr. Roebuck. The school painting episode was a boyish prank.

It was a disgrace that two youths should be hauled into the legislature, said Mr. Roebuck.

No Objection Claims Roebuck.

In reference to Mr. Walkinshaw's appointment as his secretary, Mr. Roebuck said he had discussed it with the premier and there was no objection. The attack on Walkinshaw was unjustified as it was worthruthless and brutal.

"Because of his record, the insurance department refused him a license," said Mr. Hepburn. "If you want the record I'll table it."

"No doubt you'll blast his reputation to the highest heavens," "No doubt you will exercise all the ability you have to drive the knife in and turn it around." Mr. Roebuck said he took all responsibility for granting Legals an Ontario license.

"This shows the lengths to which the prime minister will go in trying to injure a member who may not agree with him and who will not submit to his dictation," he said. "It was in politics when the prime minister was the worst pest, if he carries on in the future as he has in the past, I'll be in politics after he's back to the farm."

Motion Withdrawn Is Claim.

Mr. Hepburn said that when Mr. Roebuck, Mr. Hepburn said his then attorney-general had persuaded him to have withdrawn from the House a paper a motion asking information concerning fees paid Lewis Duncan by the Ontario Hydro-Electric Power Commission. The substance of the matter was that Mr. Duncan had been paid $16,000 for preparing a speech that took Mr. Roebuck in the legislature nine hours to deliver. He wanted $10,000 more.

"But we're protected from this grasping and greedy practice by means of legislation passed by the former attorney-general," said Mr. Hepburn. "He can't sue us without a fiat."

Not His Legislation.

Mr. Roebuck said that it was not his legislation that required a fiat to bring action against Hydro. If Mr. Hepburn's charge against Mr. Duncan was no more accurate than his accusations against Mr. Atkinson, there wasn't much truth in them. Mr. Roebuck said he was present when Mr. Atkinson was supposed to have threatened to hound and harass the premier, but he didn't hear it. The premier was reporting an interview without a "shred of truth".

"I rise to support the premiers," said Provincial Secretary Harry Nixon.

"Mr. Atkinson did not tell him that on that occasion, that was his name raised," said Mr. Roebuck, inquiring of the speaker that he could not bring any parliamentary bounds and yet speak the truth.

For Variety of Services

Mr. Duncan's bill was for a variety of services, said Mr. Roebuck. He earned every dollar of the $16,000 as a "most persistent, industrious and capable investigator."

He denied that Mr. Duncan wrote the nine-hour speech.

"The Premier will not annihilate me with this kind of chaff," said Mr. Roebuck.

Reason for asking that the income tax return be not tabled was to prevent private power companies, then engaged in litigation, from Hydro, from obtaining information that might be helpful in fighting them, said Mr. Roebuck.

Referring to the government's bill to provide a general one-year extension of the terms of personal and municipal offices on Feb. 1, 1941, Mr. Hepburn said fear of removal from office by city newspapers and rural weeklies to oppose the measure, said Premier Hepburn. The city papers feared loss of advertising revenue and the rural weeklies would lose the revenue from printing voters' lists.

The Hepburn-Gardiner measures opposed the two-year term for financial reasons, was deplorable, said Mr. Roebuck.

Press Newspapers

"No country in the world has a finer set of newspapers than we have in the Province of Ontario. They just as high-minded, patriotic and sincere as you will find in the whole world. To try to intimate on the floor of the House that Ontario newspapers are actuated only by what is mean and venal is deplorable."

Hundreds of letters had been received commending the government's stand against the war policies of the Premier-Dictator, Premier Hepburn told the House. He said he will refer to a series of meetings organized by Bart Sullivan, "a paid employee of the Federal government," proceeding to speak in the name of Liberals. The Premier read a letter from Hamilton saying that anti-Hepburn meetings have no real representative of Liberals generally.

JUVENILE HOCKEY LEAGUE ORGANIZED AT TWEED

The Juvenile Hockey League was organized on Monday with Mr. H. W. Gardiner as president. Four teams are entered in the league with Messrs. Gerald Quinn, Robert Sweetman, Geo. Geraldi, I. D. Corcoran as managers and Jack Rashotte, Grant Baker, "Bud" Sills, Francis Baldwin as captains. The captains have selected their teams and the schedule will be given on Saturday when the league will open with a double header between the Arena on Wednesday evening.

Round Trip Bargain Fares

JANUARY 26 - 27 - 28

BELLEVILLE to

WINDSOR DETROIT **$8.50** CHICAGO **$14.85**

EXCHANGE EXTRA

GOING — First train from Toronto 3.55 p.m., JANUARY 26.
RETURNING—Leave Detroit and Windsor up to 3.05 a.m. and Chicago 11.59 p.m., January 30.

ROUTE

Via Pooled Services to Toronto, thence Canadian Pacific only.

Not good on Peel Trains 6 and 15

For full information consult agents. Procure Handbill.

CANADIAN PACIFIC CANADIAN NATIONAL

350-28-26

DOMINION 9 19 25 SALE

READY CUT **Macaroni**	2 lbs.	9c
MAPLE LEAF **Javel Water**	2 btls.	9c
POT **BARLEY**	2 lbs.	9c
WHITE TABLE NAPKINS pkg. 9c TAPIOCA ..... lb. 9c SENZA STOVE PASTE ..... tin 9c CLEANER		
PEERLESS (5 oz. 25c.) WHEAT PUFFS ..... 9c WHEATLETS ..... lb. 9c OH BOY HAND CLEANER .... tin 9c		
Pork and Beans 20-oz. tin	2 for	19c
PERFECTION **Matches**	3 boxes	19c
QUAKER **Wheat Flakes**	5 lb. bag	19c
DOMINO **Baking Powder**	1 lb. tin	19c
JERGEN'S **Lemon Soap 6**	cakes	19c
CUT WAX (20 oz. tins) BEANS ..... 2 tins 19c CHAMPION JUICE ..... 2 for 19c CAMPBELL'S TOMATO SOUP ..... 2 tins 19c CONOR		
PRY'S COCOA ..... ½ lb. tin 19c P. AND G. SOAP ..... 5 bars 19c CHRISTIE'S DIGESTIVES SODAS ..... lb 19c		
Salmon 1 lb. tin		25c
PERFECTION **Floor Wax**	1 lb. tin	25c
BULK BLOCK **PEPPER**	LB.	25c
GRAPE JAM ..... 32 oz. jar 25c CASTILE PEANUT BUTTER 2 lb. 25c MAPLE SYRUP ..... 16 oz. btl. 25c AYLMER FRUIT (18 oz. tin) COCKTAIL 25c		
RYTSTA CRISP BREAD 1 lb. box 25c CASTILE SOAP ..... 10 bars 25c LIBBY'S BULL PICKLES ..... 31 oz. jar 25c OXO CUBES ..... 10's 25c		

FRUIT and VEGETABLES

TANGARINE ORANGES	2 doz.	25c
FRESH RHUBARB	lb.	10c
CAPE COD CRANBERRIES	lb.	19c
ONTARIO ONIONS	10 lbs.	25c

DOMINION STORES LIMITED

CATELLI

MILK MACARONI

IN PACKAGES ONLY

NOT SOLD IN BULK

THE ONTARIO INTELLIGENCER

THE DAILY ONTARIO INTELLIGENCER is published every afternoon (Sunday and holidays excepted) at The Ontario Intelligencer building, Front Street, Belleville.

TIED-UP BOATS TELL STORY

Throughout the world for the eyes of the curious to see is a familiar scene which paints in its true colors the exact situation in the war between the Allies and Germany.

It is the sight of German merchantmen in port after port of neutral nations lying at anchor or tied up, while on their keels the barnacles gather.

It is these same ships, which were said a few days ago to have received orders from Adolf Hitler to make a dash for German ports with their cargoes.

So far as is known, none has attempted the race to the Fatherland for the reason that Britain with the help of the French navy holds the seas free from German merchantmen and raiders.

These boats tell a story that is more graphic than words, showing the futility of Hitler's struggle.

NOW FAMOUS POEM TO BE AUCTIONED

The poem which was quoted in part by His Majesty the King in his Christmas message to the Empire has not only become famous because the King recited the words but also because for a day or so the name of the poetess was on the lips of many. Because the original manuscript has been presented to the Lord Mayor's Red Cross Fund in London to be auctioned at Christie's with an autographed copy of "Mrs. Desert" in which the words are taken. These words are those which the King quoted:

"I said to a man who stood at the gate of the year, 'Give me a light that I may tread safely into the unknown,' and he replied, 'Go out into the darkness and put your hand into the hand of God. That shall be to you better than light and safer than the known way.'"

These words written twenty-five years ago by Miss Minnie Haskins, now serve the Empire in a day of testing and trial. The quiet confidence of the words and the simple faith they express have a message in a time of war.

Great fame has come to the poetess and great is the service her words can render to the people of Britain, led by their King.

Fame has come posthumously to many poets, some have achieved immediate fame, but that of Miss Haskins and her words has come because their merit and truth have conquered obstacles, for they have been quoted by writers even though their author was comparatively unknown for years. Her late fame is greater many feel than fame won on the moment.

PROOF OF BRITISH HUMANITY

Lord Marley, Deputy Speaker and Chief Opposition Whip in the British House of Commons gave a hint the other day when in the Ontario Legislature he was discussing the possibility of German air raids attacking women and children. He pointed out that Britain had refrained from bombing strategic industrial centres because children and women have not yet been evacuated from them. "But if the Nazi government sacks our women and children," he declared, "we will not hesitate to attack — not their women and children — but their great industrial centres, which in some instances are but four or five minutes flight from our advance airstations."

Germany has a disadvantage in the air attack. She has to go many miles to attack Britain but Germany is within easy range of British planes, four or five minutes only, as Lord Marley said, separating advanced British stations and the great German plants. What an advantage this means to British fleets in the air is easily recognized.

This very fact is proof of British humanity, fairness and decency to save civilians. The British people refuse to take advantage of the nearness of great German industrial centres because such would endanger civilian lives.

INVENTION TO MATCH THE NEEDS

British ingenuity is shown by the invention of a steel wire web choking the air from the ground level to a height of six miles which according to a Canadian Press cable may defend Britain's big towns and vital industrial centres against Nazi raiders.

Authorities are considering a "shell" which is fired from an ordinary anti-air-craft gun, but, instead of exploding on reaching the objective, releases a number of small parachutes, each trailing steel wire.

These Leslie engineers, who are the inventors, make the claim that anti-aircraft guns could put up an impenetrable rain of 25,000 shells every few minutes. Such a shell would cost but $45 each as against $45 for each existing anti-aircraft shell.

The wall or screen of captive balloons which Britain has in her defence plan still holds the greatest promise to the people. This is a peculiarly British device and nothing has yet shown that it will not do all that has been claimed for it.

Even in the rush and absorption of war, British inventors can find new means adding effectiveness to gun fire and also effectiveness to defence.

A new type of war has been waged on the seas from the first day. New devices there in use which ought to save many lives. If war be determined on destroying the effectiveness of the enemy it has also this to be said for it, it frees the people of the effectiveness of defence so that the most terrible engines of death, if operated on, can be taken against them, do not reap the harvest they might otherwise take of men, women and children. There are many means of saving lives. It too is a part of military policy. Rapid shelters and evacuations are some of these means besides the mechanical engines of defence.

Newest Notes of Science

Science News Service

The blade of a new pocket knife is released for use by rotating the two halves of the handle in opposite directions until they meet.

Of the 28,000 barrels of aviation gasoline produced in the United States in October 28,000 barrels were produced in California.

A coal deposit in the North Shansi area of China estimated to contain 29,000,000,000 tons is being developed by Japanese interests.

A meter has been invented to show photographers if the artificial light for color pictures is correct for the color films being used.

To prevent persons slipping in bath tubs or on wet tile floors a New Jersey woman has invented foot pads with shredded cork surfaces.

An English radio company has sent equipment to the European war front to instantaneously locate the sounds as soon as permitted by censors.

Compressed air apparatus has been designed by a Los Angeles resident to distribute fertilizers in soil through holes previously drilled.

A fire extinguisher of the carbon dioxide type has been invented that is held and aimed with a pistol grip and discharged by pressing a trigger.

OFF THE RECORD

By Ed Read



LOOKING BACKWARD

GLEANINGS FROM OUR FYLES OF BY-GONE YEARS

20 YEARS AGO

Jan. 25th., 1920.

Mr. Fred S. Deacon, the retiring chairman of the Belleville Board of Education, is worthy of all the good things said about him by his fellow members of the Board at the expiration of his term of office. Chairman Deacon is an energetic, progressive and possessed of wide vision of educational reform. Being still a member of the Board, Trustee Deacon may be depended upon to keep alive the project nearest to his heart, to which he has given a great deal of time and study, a Collegiate Institute, modern in every respect for Belleville. Trustee McCreary also is sure to keep the lamp trimmed and burning behind his project for a modern school, confident that he will not rest content to replace the present inadequate structure which does duty under the name of the Grier Street School.

30 YEARS AGO

Jan. 26th., 1910.

The city council has appointed the following as members of the Board of the Corby Public Library: Col. Lazier for one year; Arthur McGinnis for two years and Dr. Yeomans for three years.

Nominations to fill the aldermanic vacancy in Bleecker Ward were held today at noon and two candidates were proposed: namely, Messrs. M. McGinnis and Thomas Templeton. Election will be held on Tuesday next. Mr. A. Lott was the Deputy Returning Officer.

A petition has been presented to the city council from a number of the property abutting against the passing of the proposed by-law which ensures that all grocery stores must close at 7.30 o'clock every evening except Saturday. Before such a bylaw can be passed three-fourths of those engaged in the business must sign the petition calling for such enactment.

40 YEARS AGO

Jan. 25th., 1900.

There is a large crack in the ice in the middle of the bay and the ice is not safe for traffic. This morning a horse belonging to Mr. Belknap went through the ice and was rescued with some difficulty.

In a curling match here last evening between local rinks and rinks from Napanee the Belleville rinks were victorious. The following were the players and scores: Belleville — W. Clarke, U. K. Thompson, Arthur McCue, J. A. Mowry, skip, 14. G. Vermilyea, F. Brintnell, W. Abbott, skip, 16. Napanee — R. Hogart, C. Austin, J. W. Robinson, skip, 7. Smith, skip, 14. G. Bellevile 37, Napanee 23. Mr. F. Dolan gave satisfaction as referee.

50 YEARS AGO

Jan. 25th., 1890.

The following License Commissioners have been appointed: West Hastings—Henry Oh Bleecker, James Clarke, Thomas Whittier, East Hastings: George Phillips, Sidney Way and Geo. Anderson.

Mr. Almon P. Reed has purchased the contracting interest in the Ashley Cheese Factory.

At the annual meeting of the Hastings Loan and Investment Company the following directors were elected: Messrs. Macken Bowell, Quinten Macnider, T. B. Wrong, John Ross Robertson, Liam Hamilton, John Brenton, John McMullen and Mayor Ross. Amos Campbell. At a later meeting of the directors the Hon. Mackenzie Bowell was elected President and Mr. Quinten Macnider Vice President. The annual ment showed total profits of $21,261.13.

The following officers of the Independent Order of Foresters were installed last evening by Court Deputy High Chief Ranger, J. W. Stafford: Chief Ranger, T. S. Clark; Vice Chief Ranger, T. J. Stafford; Financial Secretary-Treasurer, F. Landerkenper; Recording Secretary, C. B. Clapp; Chaplain, Rev. A. L. Geen; S.W., J. M. Hyde; S.B., E. H. Milburn.

Daily War Survey

By The Canadian Press

Several hundred German technicians and instructors are reported at work in the southern part of Polish territory now occupied by Russia. This is the region to the north of Hungary and Rumania and the object of the Germans is said to be to assure the transport of goods from Rumania and Soviet Ukraine into Germany.

German economic experts are confronted with a serious transport difficulty in the southeast, owing to the prolonged break-up of their communications on the Danube. The winter has been unusually severe and the Danube which should be floating hundreds of barges northwest into Germany is still ice-bound.

Moreover the Russians, despite German pleas are showing little haste or efficiency in getting railways into a condition which will permit regular and continuous service through the section of Poland now under their control.

Although the transport situation provides ample reason for the presence of the German technicians in the area, the fact that certain movements of a more or less military character are occurring in Slovakia, revive earlier suspicions a joint German-Russian move may be in process of organization.

The Soviet government never has concealed its intention of recovering the province of Bessarabia from Rumania sooner or later. Germany needs oil, metals and agricultural products from southeastern Europe in order to continue the war.

Military operations in conjunction with Russia designed to obtain effective control of the sources and means of transport of the desired product would be an attractive prospect if they could be assured of a speedy success.

Der Fuehrer In His Nest

The veil of official secrecy which covers the movements of Adolf Andre Francois-Poncet, once French Ambassador to Berlin and former Ambassador at Rome, to Fuehrer Adolf Hitler at Nest, 10,000 feet up in the Alps — the latter's hide-out retreat high atop a Bavarian Alp has now been lifted with the publication of a French "yellow book."

Francois-Poncet was the first foreigner ever to cross the machine-gun-guarded threshold of Hitler's mountain retreat, writes Tinan Long in the New York Herald Tribune.

His report of his pilgrimage reads like something out of "The Thousand and One Nights." Written with supreme command of the French language—full of poetic imagery and allusion—it is the first reports admitted by a diplomat to a European chancellery. The author does not attempt to disguise his amazement at what he saw on the journey, he skillfully conjures up for the reader the sensation of awe and wonder which assailed him as he first caught a glimpse from below of the eagle's nest perched on the peak.

"Hitler," Francois-Poncet said in a friend eatery hall, "is playing at Wotan." (Wotan, or Woden, is one of the highest diefies in Germanic mythology and is also credited with a special skill in magic.)

Extracts of Francois-Poncet's report of July 20, 1938, to Georges Bonnet, Minister for Foreign Affairs, for France, follow:

"In invited me this evening of Oct. 17 to go to see him as soon as possible. Chancellor Hitler has placed at my disposal one of his automobiles and a special train for Berchtesgaden by air next day in the company of Captain Sthlin, aide-de-camp to the chancellor. We ate not to the Obersalzburg Villa, where the chancellor has lived, but to the Kehlstein, a mountain which he had already received me, but instead of the customary meeting place, where, when the weather is good, he loves to spend his days.

"This mountain is the place appears to be a sort of observation or look-out post, perched at 1,834 m. (about 6,000 feet) on the crest of a rocky spur, reached by a winding road about 15 kilometres (eight miles) long, hewn boldly out of the rock by the engineers and laborers of the organization Todt, paying tribute to the talent of the engineer Todt, who has directed the labors of the workmen, who, in addition, have constructed a grandiose hotel." (Fritz Todt worked on Germany's western fortifications.)

"The road ends in a circular terrace to a long tunnel, which thrusts into the rock itself, double doors of bronze guard the entrance. At the further end of the tunnel is a large terrace vaulted with copper walls awaits the visitor. Rising up a vertical shaft of 110 metres (about 330 feet) an elevator ascends to the level of the Chancellor's abode.

x x x

"Here one's expense reaches its highest point. In effect, the visitor sees before him a squat and massive construction, consisting of a gallery of Roman pillars, an immense fireplace, and a large room, under with a vast chimney in which crackles a huge fire. In the room is a table surrounded by about 20 chairs, as well as of several side tables furnished with divans and comfortable arm chairs.

"The windows, looking through the bay windows, one's gaze, as through the frame of a picture, rests into an immense panorama of mountains. On the distance, one sees Salzburg and its neighboring village, above which rises, as far as the eye can see, a long chain of mountains and peaks of pastures and forests, which cling to their slopes.

"Close to the house, which appears to be suspended in the void, and almost overhanging over, a abrupt wall of naked rock rears itself to the heavens, crowned by a glow of an Autumn evening, is glamorous wild, almost savage.

"The visitor wonders whether he is awake or dreaming. He would like to know where he is. Is he in the midst of Montalval, inhabited by the Knights of the Grail, a Mount Athos sheltering the meditations of a cenobite, prior to the Palace of Animeering itself in the heart of the Alps?

"Is it a realisation of one of those fantastic designs with which the Kings used to decorate the margins of the manuscript of Froissart, a multicolour's fantasy, or only a hideout where brigands hide their rest and accumulate their treasure?

"Is it the product of a normal mind, or that of a man tormented by delusions of grandeur, haunted by a desire for domination and solitude, or simply the prey of fear?

"One detail attracts attention and for those who seek to determine the psychology of Adolf Hitler, it of no less value than others: the long flight of steps, the entrance to the tunnel, the immediate surroundings of the house, all are garnished with machine-gun posts protected by nests of machine-guns.

x x x

"The Chancellor welcomes me amiably and with courtesy. His face is pale and tired looking. He is lost in one of his excitable moods; relaxation. At once he drags me to the bay windows of the large room; he shows me the scenery and I express my admiration and admiration which I do not need to feign. He expresses his regret at my approaching departure. We exchange some courtesies and phrases of politeness. At his command, tea is served in one of the side rooms, where he conducts me with M. von Ribbentrop (Foreign Minister Joachim von Ribbentrop) while the Head of the State occupies main separately in the other rooms. . . .

. . . For nearly two hours M. Hitler listens with good grace to my questions; he answers them without the least embarrassment, with simplicity and, in appearance at least, with frankness. But the moment has come to return him his freedom. The Castle of Andines is now drowned in the shadows which fall from the valleys and the mountains. I take my leave. Der Fuehrer hopes that I may come one day returns to Germany and visit him at a private person. He shakes my hand several times, at the exit of the terrace and of the tunnel I find a car which has been awaiting me; it is taking me via Berchtesgaden to the airport where the plane carries me through the night to Berlin."

THAT BODY OF YOURS

By James W. Barton, M.D.

Cod Liver Oil for Ulcerative Colitis

I write often about mucous colitis—an inflamed condition of the lining of the colon or large intestine. In this condition there is mucus in stools, diarrhoea, and mucous coats, the wastes from the intestine. The inflamed bowel has been found to be nervousness and emotional disturbances which are often credited with a special skill in magic.)

Extracts of Francois-Poncet's report of July 20, 1938, to Georges Bonnet, Minister for Foreign Affairs, for France, follow:

"In invited me this evening of Oct. 17 to go to see him as soon as possible. Chancellor Hitler has placed at my disposal one of his automobiles and a special train for Berchtesgaden by air next day in the company of Captain Sthlin, aide-de-camp to the chancellor. We ate not to the Obersalzburg Villa, where the chancellor has lived, but to the Kehlstein, a mountain which he had already received me, but instead of the customary meeting place, where, when the weather is good, he loves to spend his days.

"This mountain is the place appears to be a sort of observation or look-out post, perched at 1,834 m. (about 6,000 feet) on the crest of a rocky spur, reached by a winding road about 15 kilometres (eight miles) long, hewn boldly out of the rock by the engineers and laborers of the organization Todt, paying tribute to the talent of the engineer Todt, who has directed the labors of the workmen, who, in addition, have constructed a grandiose hotel." (Fritz Todt worked on Germany's western fortifications.)

"The road ends in a circular terrace to a long tunnel, which thrusts into the rock itself, double doors of bronze guard the entrance. At the further end of the tunnel is a large terrace vaulted with copper walls awaits the visitor. Rising up a vertical shaft of 110 metres (about 330 feet) an elevator ascends to the level of the Chancellor's abode.

x x x

"Here one's expense reaches its highest point. In effect, the visitor sees before him a squat and massive construction, consisting of a gallery of Roman pillars, an immense fireplace, and a large room, under with a vast chimney in which crackles a huge fire. In the room is a table surrounded by about 20 chairs, as well as of several side tables furnished with divans and comfortable arm chairs.

"The windows, looking through the bay windows, one's gaze, as through the frame of a picture, rests into an immense panorama of mountains. On the distance, one sees Salzburg and its neighboring village, above which rises, as far as the eye can see, a long chain of mountains and peaks of pastures and forests, which cling to their slopes.

"Close to the house, which appears to be suspended in the void, and almost overhanging over, a abrupt wall of naked rock rears itself to the heavens, crowned by a glow of an Autumn evening, is glamorous wild, almost savage.

"The visitor wonders whether he is awake or dreaming. He would like to know where he is. Is he in the midst of Montalval, inhabited by the Knights of the Grail, a Mount Athos sheltering the meditations of a cenobite, prior to the Palace of Animeering itself in the heart of the Alps?

"Is it a realisation of one of those fantastic designs with which the Kings used to decorate the margins of the manuscript of Froissart, a multicolour's fantasy, or only a hideout where brigands hide their rest and accumulate their treasure?

"Is it the product of a normal mind, or that of a man tormented by delusions of grandeur, haunted by a desire for domination and solitude, or simply the prey of fear?

"One detail attracts attention and for those who seek to determine the psychology of Adolf Hitler, it of no less value than others: the long flight of steps, the entrance to the tunnel, the immediate surroundings of the house, all are garnished with machine-gun posts protected by nests of machine-guns.

x x x

"The Chancellor welcomes me amiably and with courtesy. His face is pale and tired looking. He is lost in one of his excitable moods; relaxation. At once he drags me to the bay windows of the large room; he shows me the scenery and I express my admiration and admiration which I do not need to feign. He expresses his regret at my approaching departure. We exchange some courtesies and phrases of politeness. At his command, tea is served in one of the side rooms, where he conducts me with M. von Ribbentrop (Foreign Minister Joachim von Ribbentrop) while the Head of the State occupies main separately in the other rooms. . . .

Trailer Travel

By ARTHUR JONES

Miami, Florida, Jan. 22—With the temperatures ranging from 37 to 70 degrees all parochial schools are closed today because of the wintry winds blowing down the Florida peninsula. South of Miami twenty miles in the low lands frost is expected with no indication of an immediate change soon. At dawn light this morning your deep-South reporter stepped out of a warm trailer into a brisk Canadian dusk shooting morning in Ontario. Warm clothing was necessary to be comfortable and smoking hot, sour milk pancakes with Ontario maple syrup touched the spot for breakfast. To the natives this is real winter. To many up state visitors, here for a holiday of a limited time many complaints are heard. Only the most hardy will attempt bathing in the ocean although the temperature of the water tempered by the Gulf Stream is around 70. The last day spent especially in the evening many furs made their appearance. In fact downtown in Miami the fashionable women and men paid furs throughout the day. Men mostly wore top coats. We noticed a few natives sported fur coats on which the collars turned up. As one wise native said, "the only way you can avoid it is to make a fire."

Social Items

At Jackson Park Trailer Village an afternoon tea was given at the home of your Trailer Travelling correspondent, an all-Canadian function for which Fort Bedford wife ladies attended. That grand old trouper Mrs. Fred Hunter, assisted while Mrs. Gertrude Nigh-quist assisted, Mrs. Willis J. Campbell the ladies while Mrs. Charles S. Hart supervised the proceedings being of great help to the hostess. Refreshments were served in the immense living room by ladies from the Fort Bedford Trailer Village. All were pleased with the good quality of the tea served and the bakers and cooks responsible for the tasty reading was the outdoor amusement. Many attending ladies from Belleville were seen by the Fortune Teller in the afternoon. Mrs. Fred Hunter, Mrs. Hart especially, foretold of further travelling. Next day we took our separate ways, the ladies to Bradenton on the West Coast. Mrs. Hunter done the driving, pulling the trailer and he made many hops to the Sunshine State by trailer.

Mr. and Mrs. John S. Spencer were callers in the party. They are comfortable in The Alhambra Hotel in the heart of the Magic City of Miami. Their home is on Overlook Biscayne Bay.

Several Ontario trailers are now or have been in this park. Toronto, Hamilton and Peterboro people represented while Quebec is represented from St. Johns by a Provincial Police officer and two small girls speaking only French. Meeting with the latter we met with a downtown cafeteria he told me in English that he was born and lived in the last Great War. In the same breath he confessed he told me he should hear of anyone speaking wil of the Mad Dictator Hitler he would be arrested immediately to "sock him one" on the nose no matter where it should happen. This man comes from the State of Conn. and is now an absolute citizen. He is of the opinion, knowing the fortifications of the French on the Western Front these fortifications will never be smashed.

BRITAIN KEEPING

(Continued from Page 1)

The effort to shoulder Germany out of oil markets supplements the two-way blockade of Germany's commerce by which, informed British sources have disclosed, a wide variety of merchandise was barred from 25,000 parcel post packages from the United States examined between Oct. 12 and Jan. 12.

Anxiety Centred In Rumania.

British anxiety momentarily is centred on Rumania and in Iran.

In Rumania, formation of a new Cabinet under Tatarescu created the possibility of an increased flow to Germany. The new Rumanian commission has authority to take over companies that disobey its orders and the allies have warned that any attempt to compel British and French oil companies operating in Rumania to furnish oil to Germany might "lead to grave complications".

In Iran, Germany has been reported making a determined campaign for a trade increase.

Britain, however, was said to be in contact only with the governments of Iran and Rumania but also was watching closely the developing countries—Mexico, for instance.

Ronald Cross, Minister for Economic Warfare, said in a broadcast yesterday that "Germany is practically self-sufficient in food but she has their plentiful foodstuffs to feed their people, Lord Woolton's Food Challenge Agrasemia.

Mr. Cross also challenged agriculture that the British blockade of Germany is inhuman and affects women and children as well as fighting men at the front.

"I am not for a moment suggesting that any methods are justifiable in war because they are," he said, "but I do not want to bother you with the legal aspects of our case but I would like to put before you certain considerations to show that there is nothing of any military value in the matter how long the war may last."

Economic Control

Mr. Cross continued:

"Pits to feed the people or pits to feed guns? Bread or guns? That has been a real and painful choice and we have had to make it. It is they and not we who starve German men and children.

"Our aim is not for civilians the Nazis hope to supply some of their greatest enemies, particularly food—Russia has now encountered difficulties of her own.

"The Finnish war will have decreased Russia's power to export and it never very large, and put a great strain on her railways, never their strongest, and do not suggest that any economic collapse in Germany is to be expected.

"An economic weapon by itself can only hope to force a decision after a long period. On the other hand, in co-operation with the armies and navies it can win victory—it can save countless lives. Signs there are already and, I do not doubt, our campaign is beginning to take effect."



JOIN THE
"SALADA"
STAMP CLUB



● For tea cards and the label and stamp on the tinfoil inside, from any packet of SALADA TEA, we will send you a Beginner's Outfit of: 1—64 page Stamp Album. 2—100 all-different stamps. 1—Packet of stamp hinges offered Free in exchange for SALADA labels.

SALADA STAMP CLUB - 461 King St. W., Toronto.

Tweed

Tweed — East Hastings Rural Hockey League, the newest league in Eastern Ontario, got under way on Tuesday night at the Arena in Tweed with a double header. Four teams comprising the league took part in, Tweed, Plainfield and Farnsworth, saw action in two spirited games. The quality of the hockey would probably not satisfy the critical fan but the boys showed a lot of fun and so did the fans.

Reeds and Tweed tangled in the opener and put up a spirited contest. The former opened the scoring in the first minute when H. Hart took D. Chisolm's pass and beat Mcliver cleanly. Doran evened the count a few minutes later. The teams were deadlocked until the three-quarter way mark was reached when Jimmy Sinclair in a burst of speed that carried him through Reelin defence beat Mills with a shot to the corner. Woods, who starred on defense put Tweed well in the lead as he counted on Sinclair's pass.

The speed of the opening period was sustained pretty well through the second with Thompson scoring the only goal of the period to make the score Tweed 4, Reelin 1.

The third game of the first two periods took its toll and play slowed to a walk in the final frame. Reelin kept the play around Tweed net for the greater part of the period but failed to beat McIlroy. Hart and Chisholm were the pick of Reelin team. The final score Tweed 4 Reelin 1.

Reelin—goal—Mills; defence — Chumley, Slingerland; centre— H. Hart; wings— Chisholm, G. Tracey; subs— C. Hart, A. Alford, W. Barker, W. Chisholm.

Tweed—goal—McIlroy; defence—Hall, Brett; centre — Hinchley; wings—Cronk and Thompson; subs —Woods, Emerson, Gabourie, Doran, Gilroy.

Referee—Sayers.

The fastest hockey of the evening was furnished by Plainfield and Farnsworth. Both teams' boys proved too much for their opponents and neither could get by a 4 to 3 count. Platt of Plainfield was the most effective player on his team, scoring three of the goals, one in each period. Harrison and the two Denyes played well, while Pennington starred in goal.

Platt opened the scoring for the ultimate winners in the first period for the only goal. Three penalties were handed out in the opener.

McCaw tied the score in the second period, only to have Platt score his hat-trick on a pass from Denyes. Plainfield was never headed after Platts second goal.

Four goals, evenly divided were rung up, with Platt notching his third counter and Harrison scoring the winning goal. Lapore and McCaw combined for Farnsworth's second goal and the latter made the count 4 to 3 as the gong sounded to end the period.

The game was keenly contested, and cleanly played.

Plainfield— goal — Pennington; defence — Moore and Dunning; centre—Platt; wings—D. Denyes and G. Denyes; subs—Harrison, Gray, W. Carleton, Emerson, C. Carleton.

Farnsworth—goal—S. Palmateer; defence—L. Gunning, A. Tufts; centre — McCaw; wings — Ross Palmateer, G. Dunning; subs—Don Palmateer, A. Palmateer, N. Thompson, G. Jones, S. Bateman, Laurason Gunning, R. Rattan, J. Lobb.

Referee—Sayers.

Following the game an organization meeting was held. Mr. S. R. Curry, editor of Tweed News was elected president. The executive is composed of one representative of each team, Mr. Eric Denyes, Plainfield; Mr. Brett, Reelin; Mr. Mcleod Emerson, Tweed; Mr. Bob Palmateer, Farnsworth.

Mrs. John Brown is seriously ill at her home on Arthur Street.

Mrs. A. C. Blakely who has been ill for some time is convalescing at her home.

A solid case of Scarlet Fever is reported in the village.

The Young People's Union of Tweed United Church in the number of about twenty-five motored to Madoc on Monday evening where they were the guests of Madoc Young People's Society. Tweed members gave an interesting program after which they were royally entertained by their hosts and hostesses. The program was as follows:

Reading—Miss Goldie Godfrey, Mouth Organ and Guitar Selection —Miss June Brown, Address—Rev. H. L. Morrison. Selection—Eight-piece orchestra, Piano Solo—Miss Margaret Elliott, Play—Characters —Misses J. Brown, M. Palliser, Goldie Godfrey, Mr. Tom Moffat, Jr., Selection—Orchestra.

Marion Tummon, Elaine Beatty,

Mountain View

Mountain View—The Mountain View Young People held their weekly meeting on Monday night in the Sunday school room with a good attendance of members and a few visitors. Mountain View Young People were invited to this meeting to debate but didn't come. The meeting was opened by singing hymn 19 followed by prayer Mr. Murray Black read the Scripture lesson .Business was discussed for a few minutes and Miss Betra Palrman was chosen as delegate to attend the Winter School in Belleville. Mr. Andrew Harris read the weekly issue of the club paper. Mr. Warren Chase, County President, was called on and declared Mountain View the winners of the debate. Mr. Lewis Wight led in a sing song. The singing of hymn 3 and the benediction brought the meeting to a close. Misses Frances Wallbridge and Barbara Wilson conducted games. Mountain View are to entertain on Tuesday afternoon. Miss Lillian Sprague was the winner of the prize for playing euchre. At the close the hostess served a dainty lunch. Miss Ted Minnes and Miss Mad eline McKittrick spent Tuesday afternoon with Bernice Minaker.

Mrs. McCutcheon accompanied Mr. and Mrs. Ed Hubbs of Belleville by Mrs. Hubbs Tuesday and were dinner guests with Mr. and Mrs. Carson Hubbs.

Mr. and Mrs. George Rikley of Wallbridge were Tuesday supper guests at the home of Mrs. Everett Minaker.

Mr. and Mrs. Warren Chase of North Lakeside accompanied Mr. and Mrs. Jay Hubbs and spent Tuesday and Wednesday in Toronto.

On Tuesday evening the annual meeting of the Mountain View Church and Sunday School was held in the Sunday School rooms. Rev. Smith was the chairman and the meeting was opened with Mr. Smith leading in prayer. Reports were read of both the church and Sunday School activities and also the financial report for the year ending 1939.

The election of officers for the new year then took place. Mrs. Ben Anderson on behalf of the church presented Mrs. Clarke Sprung with an electric hanging lamp in appreciation of her many years of service as secretary and treasurer for the church. Mrs. J. Black presented Mr. J. G. Sprague with a gift in appreciation of his services as caretaker for the church and Sunday School. Mr. Sprague does the work all year without making a charge. Mrs. Sprung and Mr. Sprague expressed their thanks for the gifts received. Mr. J. G. Sprague and Mr. John Black were chosen as a committee for the looking after a partial new floor for the basement. The meeting was brought to a close with Rev. Smith pronouncing the benediction.

The Mountain View Young People attended the Prince Edward County Young People's annual skating party held in the Wallington Arena on Wednesday night. Skating was enjoyed from eight until ten. Then all went to the United Church and recreation was enjoyed under the leadership of Mr. Frank Brimley. At the close refreshments were served.

Mr. and Mrs. Earl Wood of Victoria are spending a time with Mr. and Mrs. Charles Wood.

The Vanity Sewing Circle held their meeting on Thursday afternoon at the home of Misses Marian and Joan Keeble. A busy afternoon was spent in working on the project. At the close Mrs. Keeble served refreshments.

The Mountain View Young People's Hockey team played with the Consecon team in the Wellington Arena on Thursday night. Mountain View were the winners 4-1.

Miss Hazel Minaker spent the week end at the home of her brother, Mr. Averett Minaker.

Owing to the heavy snow storm and blocked roads there was no church or Sunday School here on Sunday.

LOBLAW'S FOODS FRESH as driven Snow

ALL PRICES Effective Until Saturday Night, Jan. 27, 1940.

WE RESERVE the RIGHT to Limit Quantities of All Merchandise to Family Requirements.

FRONTENAC SWEET RELISH .. 25c
16-oz. Large Jar
JOLLY GOOD Brand Prepared MUSTARD 9c
12-oz. JAR
WELCH'S 16-oz. ICE BOX BOTTLE GrapeJuice 27c
GLASSCO'S Grapple Jelly .. 23c
12-oz. Jar
SWANSDOWN Cake Flour 25c
4½-oz. Pkg.
KELLOGG'S KRISPIES 11c
Pkg.
DELMAR CREAM STYLE CORN 2 Tins 19c
AYLMER Choice Kentucky Wonder Cut GREEN BEANS 10c
11-oz. TIN
LIBBY'S TOMATO CATCHUP 2 12-oz. Bottles 25c
ROSE Brand PURE RASPBERRY or STRAWBERRY JAM 2-lb. JAR 37c
A Purely Vegetable Shortening Super Creamy CRISCO 1-lb. Tin 19c
"Makes Them Fit and Keeps Them Fit."
PARD DOG & CAT FOOD 2 for 19c 16-oz. Tins
Note This Attractive Offer
Stick a JOHNSON'S PASTE WAX for the Regular Price of JOHNSON'S PASTE WAX 59c
ALLEN'S Pure Unsweetened Apple Juice 2-oz. Tins 17c
SURPRISE SOAP 2 Bars 9c

FRESH ARRIVAL—FLORIDA Juice ORANGES DOZ. LARGE SIZE 25c
CALIFORNIA LEMONS Good Size 300's DOZ. 25c
EAT MORE ONTARIO APPLES — SERVE YOUR COUNTRY'S BEST
A Complete Selection for Eating and Cooking
SPYS, McINTOSH, GRENINGS AND RED COOKERS
"BUY BY GRADE — BUY WITH CONFIDENCE"
FIRM GREEN BRUSSELS SPROUTS PER LB. 15c
CALIFORNIA ICEBERG HEAD LETTUCE CRISP HEADS each 6c
SPECIAL—ONTARIO NO. 1 LARGE COOKING ONIONS 3 lb. 5c

SPECIAL—IMPORTED Danish Blue CHEESE
A Limited Quantity Still Available at This Attractive Price.
"This cheese is slightly stronger than most Blue Cheese in this degree of maturity. lb. 33c
REAL TASTY KIPPER SNACKS Tin 5c
CALEDONIA Brand Fancy PINK SALMON ½-lb. Tall Tin 13c
KELSEY Brand CORNED BEEF 12-oz. Tin 14c
CROSSE & BLACKWELL'S DEVILLED Ham & Chicken Pate 2 2-oz. Tins 27c
SUNTONE or TROPIC GOLD Brand Grapefruit Juice 2 20-fl-oz. Tins 17c
KENNEY'S COLUMBIA Choice Raspberries 16-fluid-oz. Tin 13c
PIONEER Brand STANDARD Dessert Pears 8c 15-fluid-oz. Tin
SINGAPORE, HAWAIIAN Pineapple CRUSHED SLICED or CUBES 2 14-oz. Tins 19c
ALLENS CHOICE Mixed Peas and Carrots 2 12-oz. Tins 23c
SANQUET Brand Choice Pumpkin 2 No. 2½ Size Tins 8c
CATELLI'S COOKED SPAGHETTI 2 14 Fluid oz. Tins 25c

LOBLAWS FINE SELECTION offers Tender Juicy MEATS EVERY TIME
"The popularity of Loblaw's Fresh Meats is attributed to expert selection—and the careful individual preparation of every cut—ensuring minimum of bone and fat and maximum amount of Choice Meat."
SPECIAL—TENDER BONELESS PRIME BEEF Round Steak Roast lb. 23c
SPECIAL—FANCY PRIME BEEF PORTERHOUSE ROAST ONE OF THE FINEST BEEF ROASTS LB. 27c
SPECIAL—BONELESS POT ROASTS PRIME BEEF lb. 15c
A NUTRITIOUS MEAT, AN ECONOMY TREAT
SPECIAL—CHOICE MEATY LAMB LEGS DELICATE FLAVOUR lb. 27c
SPECIAL—FRESH LEAN PORK Boneless Butts lb. 21c Loins End Cut lb. 20c

TOASTED RICE NUTS Pkt. 9c
DOMESTIC EASIFIRST SHORTENING 13 Special
Bologna SLICED lb. 15c
COUNTRYSIDE Sausage SMALL LINK lb. 16c
OGILVIE WHEAT HEARTS 16-oz. Pkg. 10c
FRY'S NUT CHOCOLATE ½-lb. Tin 24c
CLARK'S PORK & BEANS 2 15-fl-oz. Tins 17c
RED RIVER CEREAL 32-oz. Pkg. 24c
MAWEN'S LEMON OIL 12-oz. Bottle 23c
H. P. SAUCE 8½-oz. Bottle 29c
FOR ALL FINE LAUNDERING LUX FLAKES 1-pkt. 23c 2 Small Pkgs. 19c

An Ideal Lobby Dish! CLARK'S IRISH STEW 2 15½-oz. Tins 23c SPECIAL

SPECIAL—GLASSCO'S with Pectin PEACH JAM 4-lb. Tin 22c
RANQUET Brand Tomato JUICE 32-Fluid oz. Large Tin 7c
SPECIAL—QUAKER Brand Puffed Wheat 2 Pkgs. 15c
BRUNSWICK CHICKEN HADDIES 2 14-oz. Tins 25c
SPECIAL—RED LABEL—BLACK LIPTON'S TEA ¼-lb. Pkg. 36c
EAST LAKE Brand CHOICE TOMATOES 2 32 Fluid oz. Large Tins 17c
PRIDE ARABIA COFFEE 1-lb. Bag 35c
"Pick of the Plantations" Fine Quality Blend
TWO-CUP COFFEE 32c 1 LB. BAG
BRAND—Fine and Mellow Ground "Compliments and Economy in every pound."
TRUMPET COFFEE 29c
Vacuum Bag, Ground "A Uniform Quality at a Thrifty Price."

DELICIOUS Heinz Ketchup 16-oz. Bottle 16c
QUEEN'S ROYAL Brand CHOICE PEACHES HALVES 16-Fluid oz. Tin 11c
BEAVER Brand CHOICE Blueberries 2 15-Fluid oz. Tins 17c
JACK AND JILL Brand Chunky Nut BUTTER 16-oz. ICE BOX JAR 19c
MACLAREN'S IMPERIAL DESSERT Jelly Powders 3 Pkgs. 10c
CARNATION—BORDEN'S—NESTLES EVAPORATED MILK 2 Tall Tins 15c
CAMPBELL'S Tomato Soup 2 10-Fluid oz. Tins 15c

SPECIAL—WESTON'S NEW BISCUIT CREATION "WINGS" lb. 17c
A delicious Semi-shortbread Sandwich Biscuit with a vanilla and lemon cream filling. Approximately 30 biscuits to the pound.

LOBLAW GROCETERIAS Co. Limited
HEAD OFFICE, TORONTO.

The Adventures of ELSIE, THE BORDEN COW



MAGIC CHOCOLATE FROSTING
2 cups granulated sugar (2 cupfuls is 1/4 cups if can) Eagle Brand Sweetened Condensed Milk
2 squares unsweetened chocolate
Melt chocolate in top of double boiler. Add Eagle Brand Sweetened Condensed Milk and cook over boiling water 5 minutes until it thickens. Add water. Cool. Spread on cold cake. Makes enough frosting to cover tops and sides of 2 (8-inch) layers, or top and sides of loaf cake generously or about 24 cup cakes.

★ FREE COOK BOOK — Packed with 100 tested short-cut recipes for Candies, Cookies, Desserts, Salad Dressings, Ice Creams. Write to The Borden Company Limited, Dept. No. 105, Spadina Crescent, Toronto.

"IF IT'S BORDEN'S IT'S GOT TO BE GOOD"

A Canadian Product

Borden's EAGLE BRAND
SWEETENED CONDENSED MILK
Copr. 1940, The Borden Co. Ltd.

FOUNTAIN PEN REPAIRS
Waterman, Parker, Wahl, Sheaffer, Eclipse
We can put your old pen in working order again at a small cost.
Or turn in your old broken Waterman for a new one for half price.
DOLAN
THE DRUGGIST
PHONE 132

They'll Do It Every Time By Jimmy Hatlo



PERSONALS

Rev. and Mrs. A. R. Cragg and son of Northport, are visiting at the home of Mr. and Mrs. A. J. Clare, Trent Road.

Friends of Mr. Bean of the Fish and Chip store will be sorry to learn that his mother passed away in England this week.

Mr. and Mrs. Herb Brown of West Lake are visiting the latter's daughter, Mrs. Bowsome, Foster Avenue.

Mr. and Mrs. R. Mosher, Anna and John Mosher, Messrs. Stephen Garvin, Thomas and Michael McGarvin, Albert Medcalf, and Don Glenn attended the funeral in Napanee this week of the late R. S. Mapolis.

Mr. and Mrs. H. R. Ott spent Monday in Lindsay with the latter's sister, Mrs. Barnett.

Friends of Mrs. James A. Barclay will be sorry to learn of the death of her father, Joseph Leavis, in London, Ontario. He is survived by four sons and four daughters. Mr. Laurie's wife predeceased him two months ago.

Mrs. Reginald Baxter of Wellington is visiting with her parents, Mr. and Mrs. F. G. Denike, 308 Ann Street, during the holidays while the Winter School of which she is registrar.

Rev. Roy Rickard, dean of the Winter School now in session at Bridge Street United Church, and Miss Gilchrist of the latter's parents, Alderman and Mrs. H. J. Clarke, Foster Avenue.

A marriage of interest to Belleville took place at the Church of the Holy Trinity, New York City, on Saturday, when Dorothy Emily Alexander Stewart of New York City, daughter of the late D. R. Stewart, barrister and Mrs. Stewart of London, and Mr. Percy Stuart Wilson of Belleville. Rev. T. W. Murphy officiated. The bride is a sister of Mrs. Stward Cross of this city.

A large attendance of the members of the Young People's Society of St. John's United church, Brockville, assembled in the Sunday school hall on Tuesday evening, to bid good-bye to miss Lillian Hunter, who leaves this week for Belleville. The meeting opened with the regular devotional service conducted by the President, William McKeever, after the devotions, the young people spent a very pleasant evening playing various games. As a token of their appreciation of the services rendered the society by Miss Hunter, the president on behalf of the members, presented her with a lovely Luray breakfast set. The close refreshments were served.

Spring flowers and matching tapers made a dainty setting for the tea held yesterday afternoon in the Parish House by members of the Women's Auxiliary of St. Thomas' Church. A splendid crowd attended and the tea was a success in every sense. The guests were received by Mrs. R. H. McLeigh, president of the W.A., and Mrs. George N. Gorman, convener of the tea. Miss Tilla Thompson poured tea and the assistants were Mrs. J. Tilley, Mrs. J. G. Lancaster, Miss Ethel Coleman and Mrs. J. Chant. The home cooking table was in charge of Mrs. George Tilley and Mrs. B. G. Wilkinson. Mrs. John R. Cummings was treasurer for the afternoon.

On Tuesday, January 22rd, a very enjoyable party was held in the Liberal Club Rooms, which were beautifully decorated in light blue and mauve, by members of the Metropolitan Store staff and friends, dancing to the merry tunes of Tommy Mason and his orchestra, from nine-thirty to two. A delicious lunch was served at midnight and many prizes were given for Novelty dances, Spot dances, door prizes and lucky drawings. Prize winners were as follows—Misses Margaret Smith, Maureen Cowan, Phyllis Rawson, Anne Doran, H. Smith, Lillian Courneyea, Reilly Brough, Elena Westfall, D. Rose, Helen Williams, Bland McIlrien, Laura Keene, Joan Marsh, Mrs. Russel Weese, Mrs. Frank Cowan, Messrs. Dick Burnes, Pat Folwell, Cliff Letsinger, Lenno Hall, Bill Lewis, Don Wood, Russel Weese, Gordon Griffon, Archie Duffield, Ron Lynch and Dick Rayner. To the pleasure of the guests, Mrs. Joan Marsh obligingly and gracefully complied with the wishes of the orchestra leader and gave a novelty tap dance. Mr. Ron Steen, manager, ably performed his duties as Master of Ceremonies and all hands joined in singing "For He's a Jolly Good Fellow". The evening was brought to a close by singing "God Save the King".

Miss Norah McCarthy, Canadian ladies' fancy skating figure skater, who appeared in Belleville last year, came under the auspices of the Quinte Skating Club and not the V.O.N. Carnival as mentioned yesterday.

Under the auspices of Christ Church A.Y.P.A. a successful dance was held last evening in the Parish Hall.

— COMING —
CANADA'S BEST FIGURE SKATERS
at The
Hume Arena, Belleville
FRIDAY, JAN. 26
8.15 P. M.

Selected Personnel from the Annual Carnivals of
THE TORONTO SKATING CLUB
and
THE MINTO SKATING CLUB

SEE THE DEACON SPORTSWEAR PARADE

FEATURING: Lovely models in the latest sporting attire. 6 Mannequins will model smart winter sportwear, also a preview of spring and summer fashions in Grenfell Cloth and Gatineau Gabardine.

PROCEEDS TO V.O.N. — Sponsored by Y's Men's Club

ALL SEATS RESERVED — 50c and $1.00
On Sale at Bill Cook's Cigar Store, Belleville.
Mail orders to J. Miller, 224 Pinnacle St., Belleville.



Ann Sothern and William Gargan in Damon Runyon's, "Joe and Ethel Turp" on the Preview Program featuring Walley Brennan, one of two features at the Belle Theatre.

COMRADE CLUB HOSTESSES TO SCHOOL DELEGATES

140 Sit Down to Splendid Banquet at Tabernacle Church

The Comrade Club of Tabernacle Church were hostesses to the Winter School delegates and friends last night when 140 sat down at gaily decorated tables to a splendid supper. Rev. D. T. McClintock expressed the visitors and the President complimented the Comrade Club by which his present; Mrs. Edith Irwin rep'ied.

Community singing of new songs was led by "Roy" Rickard and a comedy stunt song "Donkey Ride" led by Rev. Lorne Greenaway.

Greetings from other schools and members were read and reciprocated. Delegates were called to make the Conference Improvement Schedules on foolish questions which provided lots of merriment to the crowd. The Garden of Port Hope closed the gathering after a talk on "Four Kinds of Religion." Delegates proceeded to Bridge Street Church for the Amateur Night Program.

Molasses Has Nutritive Value

Nutritive Value of Molasses
Has molasses any nutritive value other than its carbohydrate content?"

Molasses, even in January when it is supposed to be very slow, is a quick form of nutrition.

Research chemists of the Massachusetts Institute of Technology reports that molasses supplies essential dance of organic iron of greater value than the chemically unalterable iron salts used for anaemic persons, and the pectrer and darker grades are richer in iron than the lighter golden kinds".

Molasses, even in January when it is supposed to be very slow, is a quick form of nutrition.

A dietetic research project of the Massachusetts Institute of Technology reports that molasses supplies essential dance of organic iron of greater value than the chemically unalterable iron salts used for anaemic persons, and the pecrer and darker grades are richer in iron than the lighter golden kinds".

In this molasses is in the form which is available for building up the red coloring matter of the blood. Molasses is about six parts of iron per unit, while beef liver stands second with five. Oatmeal is third with four. Apricots, eggs and raisins have only two- thirds one-half and one-third as much iron as molasses. Spinach is only one-half of one part of iron.

Molasses, often called sorghum, long has been known to carry much of the vitamins of the green cane growth from which it is made. Buckwheat flour is high in vitamins A, B, G and E and a good content of minerals. And yeast and butter, and a stack of buckwheat cakes, well covered with molasses, is a highly revitalizing food for winter weather.

Presentations

On Monday evening, January 22, a few of the friends and neighbors gathered at the home of Mr. and Mrs. Patrick Bradley, Madoc, to show honor to their youngest son, Michael, who has recently donned the uniform for his King and Country. A quiet and very pleasant social evening was spent together, before Mr. R. N. Reed, who acted as chairman called the gathering to order and Allan Diamond read an address which was signed on behalf of his friends and neighbours by John Henry and Allan Diamond.

After a very fitting reply from Pte. Bradley and the singing "For he's a jolly good fellow", the Rev. Father Hyland gave a few well chosen and much appreciated remarks. A bounteous lunch was served by the ladies and then the friends quietly dispersed to their homes.

Picton

Picton—Fifty members of Hastings and Prince Edward Regiment left Picton yesterday afternoon and six officers to join their units overseas in the near future.

The thermometer dropped to two below zero Wednesday morning and a cold wind all day.

A large volume of mail from the soldiers overseas was received in Picton on Wednesday.

Mrs. Jesse Cook has returned after spending a week with her daughter, Mrs. Lewis and Tom Lewis, Belleville.

Mrs. George Cook is in Kingston with her daughter, Miss Olga Cook, a student at Queen's University, who underwent an operation for appendicitis in a hospital there.

Miss Helen Rippe of Bearmarsville is a guest of Mr. and Mrs. Elmer Huff.

Mrs. C. A. Newman entertained a number of friends at bridge Wednesday afternoon.

Mr. and Mrs. F. Mills, Toronto, are spending some time with their daughter, Mrs. J. (Ed) Hepburn.

District Meeting of C. W. L. Members is Held in Belleville

Representatives of seven sub-divisions of the Oakville Women's League were present in the K. of C. Council Chambers, yesterday after, noon for a district meeting under the convenorship of Mrs. A. B. Collins, president of Belleville subdivision and member of the diocesan executive. Greetings from the Diocesan President, Mrs. W. H. Raney were read to the gathering expressing good wishes for the success of the meeting.

An interesting discussion was held on ways and means of raising funds for the work and of increasing membership. Presidents of each sub division spoke on outstanding features of their branch which is mainly going to Point Anne and Deseronto for the enthusiasm and energy which makes their meetings so successful.

Among the suggestions received regarding elections was the preparation by each member of nominations slate of officers which is then submitted to the nominating committee giving this group valuable assistance in preparing names for election. Prizes for attendance, bank night at meetings, social evenings after the discussion of business, were all helpful ways of creating interest in the meetings. Toronto was preparing juniors to carry on the work of the league in future league. These girls were guest members for one year and many functions were planned with their entertainment in mind.

All branches have undertaken war work, associating themselves with the Red Cross as a unit, or joining with the various organizations of the community as War Workers.

At the close of the interesting meeting, the members of the Belleville sub division served refreshments, the tea table being presided over by Mrs. A. B. Collins. The appreciation of the visitors for the hospitality extended to them was voiced in a vote of thanks presented by Mrs. Marigold of Deseronto.

The Stars Say

For Friday, January 26

By GENEVIEVE KEMBLE

VERY definite progress may be made on this day, particularly in breaking up long-crystalized plans, conditions, according to the lunar transits. This will be through hard work, sound judgment and a firm grasp of impeding circumstances. Rash or impulsive attack could prove hazardous. Change, removal or travel might be advisable.

Those whose birthday it is have the promise of a year in which difficult or static conditions may be profitably manipulated by energy and application. Shrewd insight into causes and frustrations, and by the advice and co-operation of elders or other wise heads. Rash, impulsive and extravagant conduct would be perilous, change of plans and environ advisable.

A child born on this day may be deep, studious, serious and dependable, although prone to be stubborn, set and dogmatic. Yet, it may have originality and some definitely progressive ideas for group benefit.

AT THE BELLE

"The Secret of Dr. Kildare"

Romance, in a great hospital, thrilling mystery in a beautiful girl's mysterious terror, and thrills of amateur detective work are blended in "The secret of Dr. Kildare," a scientific drama romance which is now at the Belle with Lew Ayres and Lionel Barrymore.

The story deals with a mental mystery, Ayres, as Dr. Jimmy Kildare, is called on to diagnose the mental state of beautiful Helen Lubert. Employing detective methods he traces her terror to the suggestions of a fanatical nurse who insists she has a brain tumor and takes her to a quack doctor (Grant Mitchell). The draconian denouement is Ayres' cure of the girl's blindness under the guidance of Lionel Barrymore, as the veteran Dr. Gillespie, by practical mental suggestion.

A Medical Miracle

Based on the popular story by Max Brand, the picture shows many interesting modern medical discoveries as sidelines to the central plot. Barrymore demonstrates the use of pentathol in a strange case of paralysis, a seeming miracle, in one dramatic highlight. A scientific apparatus, one of the latest miracles of science, is seen at the screen Dr. for the first time. Many comedy episodes, such as Barrymore's pans of "craps" with George Reed, playing his servant, enliven the thrills and heart interest.

Harold S. Bucquet, who directed "On Borrowed Time" piloted the production. Settings include the interior and exterior of a great New York hospital, gay night clubs, the home of a millionaire, and a high tower from which a view of New York is photographed.

Supporting players for the new "Dr. Kildare" series include Lionel Atwill as the millionaire father of the "mystery patient." Helen Gilbert, who scored as the dramatic teacher in "Andy Hardy Gets Spring Fever," and Sara Haden playing a fanatical nurse. Among those who combine the character-isations of the picture in the series are Nat Pendleton as the two-fisted ambulance driver, Lorraine Day as the attractive nurse, Samuel S. Hinds and Emma Dunn as Lew Ayres' parents, Walter Kingsford as the hospital superintendent, Grant Mitchell, Alma Kruger, Robert Reed and Marie Blake, the wise-cracking telephone operator.

"Joe and Ethel Turp"

Ethel and Joe Turp begin their screen careers by proxy in the hilarious son of Ann Sothern and William Gargan in the filmization of Damon Runyon's widely-read story, "Joe and Ethel Turp" which on the Preview bill which assures the spectator a laughing good time in the second of the new series attractions.

Featured in the cast with "Mr. and Mrs. Turp" are such droll characters momentarily forsaking his famous characterization of "Judge Hardy" to enact the Chief Executive, Walley Brennan, Marion Marsh and Tom Neal, Brennan, twice Academy Award winner for the best supporting player performance of what is hailed as the finest role of his career in the new comedy series. His role of Jim, the postman of Flatbush, Brooklyn, carries him from his early twenties through more than thirty-five years of his life, Marsha Hunt, enacting the sweetheart of his youth, ages similarly in the course of the story.

"Drunk Driving" Thrilling

A short of unusual interest is



● Lux Toilet Soap's active Whipped Cream Lather removes dirt and skin cosmetics that cause dullness, tiny blemishes, enlarged pores; cosmetic skin.

9 out of 10 Screen Stars use Lux Toilet Soap



Last Chance to Save
at
McNABB'S
Anniversary Sale
DRESSES



Entire stock of better dresses greatly reduced in price for quick selling.



COATS

Entire stock of coats drastically reduced in price. With prices rising daily BUY NOW for next winter and save money.

SPECIAL
8 KNITTED WOOL SUITS
To Clear at
$4.98

SPECIAL
50
DRESSES
To Clear at
$1.98

BLOUSES
Clearing At
½ Price

The J. A. McNABB Ltd.
254 FRONT STREET

STOP FOR CHIC!



By ALICE ALDEN

WONDER WHAT we'd do without traffic in fashions? Fine clothes are matched to automobile upholstery — or vice versa. Next, we adopt slop-red for a sensational wardrobe color and match it in lipstick. Today's gloves are even newer, traffic lighted in pale buttons of red yellor and green! They were designed by one of our clever young Americans for the lady at the wheel, but are an all-around asset as any sports event, luncheon or the movies. The trim is only half of their attraction, the fit the other half. Cut three-dimensional to follow the contour of the hand, they are also cuffed with rounded finger-tips and stitched to stay.



Enjoy
THE RICHER FLAVOUR
OF
LIPTON'S



'Citizenship' Theme Of Address to Home-School Club

The regular monthly meeting of the King George Home and School Association was held Wednesday evening, January 17, in the Teachers' Room. The President, Mrs. S. Asbury was in the chair. The meeting opened with "O Canada," after which the President welcomed the members and guests.

The speaker of the evening, Rev. A. Beauchamp Payne was then introduced by Mrs. W. Harrison. His topic was "Citizenship". Home and school work is an effort to build good citizens. Home duties are not sufficient for a real spirit of Citizenship but true perspective is lost when war is performed half-heartedly, or passed on to some one else.

A firmness in the performance of tasks and a spirit of willingness and cheerfulness are important factors in development.

Canada is a comparatively young country, not fully aware of its possibilities of future citizens. There are various duties to be performed by loyalty to country and environment, to projects we undertake and to responsibilities we assume. In good performance of tasks one must learn true spirit of Citizenship.

On behalf of the club a vote of thanks to Rev. Mr. Payne for his interesting address was moved by Mrs. Bankey, seconded by Mrs. Gedney. The meeting closed by singing the National Anthem after which tea was served in Mrs. Weddon's room won the attendance award.



These "COOKS" ARE CHAMPIONS

Mrs. George E. Cook, R.R. 3, Acton, Ont., with her daughters Edna (centre) and Florence.

MRS. COOK and her two daughters live up to their name. They have won nearly eighty prizes for baking at the Acton and Erin Fairs. "I really believe," says Mrs. Cook, "that Robin Hood is the best flour. I like it for cakes, cookies and pies; and it makes such fine-textured, beautiful white loaves of bread. I never fail my baking with Robin Hood."

It isn't by chance that more Canadian women use Robin Hood than any other flour. Robin Hood is "the choice of champions" because champions have learned to think first of giving their families the best in bread, cakes and pies. And Robin Hood gives them the best.

Robin Hood Flour

Milled from Washed Wheat

More Variety for Luncheons

By ALICE LYNN BARRY

HERE ARE SOME dishes for Sunday night supper or for luncheon.

Potato Souffle is relished by elderly persons and by youngsters, too. Make a potato puree. This does not merely mean mashed potatoes, but a potato mash into which has been worked a fair-sized piece of butter and some warm milk. Cream well, add salt, pepper and a bit of grated nutmeg. Beat up two eggs and add to the puree. Bake in oven for 15 minutes.

Red Devil is our favorite name for the next dish. Toast several slices of bread, trim the crusts. Spread with creamed butter mixed with a little prepared mustard. Cover with slices of tomato, sprinkle with grated Parmesan and place under broiler until cheese is melted. Serve very hot, garnished with slices of stuffed olive and watercress sprigs.

No Name, but Good

We haven't any name for this recipe, but it's good just the same. Mix well two ounces grated cheese, one ounce butter, a teaspoon Accompany essence and a dash of cayenne. Work in a little vinegar to taste, moisten, if necessary, with cream, and on one slice of fried bread, sprinkled with paprika and chopped parsley.

Apple-rich Sausage Filling is that oft-sought "something different." Good just the same. Apples required. Fill cavities with well-seasoned sausage meat. Bake in a moderate oven until tender. Arrange on rounds of toast, pour a teaspoon melted butter over each and serve very hot, with a garnish of parsley and fried sausage, if desired.

Kidney Hot-Pot may be prepared in advance and heated when required. Fry sliced kidneys in butter until well browned and place in glass ovet casserole with layers of carrots, onions and potatoes. Add a scant tablespoon pearl barley. Pinch with herbs and season to taste, and add a little stock. Place in oven and bake slowly for two hours. Gravy may be thickened if required.

Mushroom Dish

Mushrooms are next. Stem and peel eight ounces mushrooms and fry in saucepan with a piece of butter rolled in flour, and a sprinkling of pepper, salt and finely chopped parsley. *Stir* for 10 minutes and add gradually the yolks of two eggs beaten with one-fourth pint cream. *Simmer* for five minutes, taking care not to let mixture boil and serve at once.

For a wholesome sweet, cook four ounces cut macaroni in a pint of milk until thick, stir in two tablespoons of sugar, a beaten egg and a few drops of cream essence. Spread mixture evenly on a flat dish and leave to cool. Cut into small pieces, shape into balls, dip in beaten egg, coat with fine bread crumbs and fry in deep fat until golden brown. Drain, sprinkle with cinnamon and confectioners' sugar. Serve hot.

Help in Running a House

By ELEANOR ROSS

HERE ARE some household suggestions, many of them contributed by kind and clever readers who are eager to help.

When buying pillow-slips at the white sales, now in progress, carry a memo giving the size of your pillows. Both slips and pillows vary greatly. If you prefer making your own slips, allow about 33 inches for each standard pillow-slip. When making, remember that tapes are easier to put on, easier to replace, and less liable to be damaged in the wash than a button fastening. Three pairs of tapes are sufficient, unless, of course, the slips are made with the hemstitched ends, if you wish to add your monogram, work it on the hemming end of a long pillow-slip. White embroidery always looks nice, and is in good taste.

Holiday meals often bring an aftermath of stains on table linen. Wine usually yields to a stream of hot water poured on from a height, the stains, after all, being covered with salt. Sponge wine stains on unwashable fabrics with turpentine. A more drastic method, suitable, though, only for unwashable fabrics, is to sponge the stain with ammonia (a capfulful to quarts of ammonia) dissolved in water.

Do not throw away the corks from bottles. They are very useful for cleaning purposes, especially in the sink. Cover the sink with a little damp salt will remove burn marks from plates, also stains on aluminum and enamelled saucepans.

The bean sponge will become shiny after prolonged use. If do do, rub a little of lemon (from a dried store), putting a little in fairly hot water. Squeeze, rinse in clear, warm wa—, and a good way to keep a leather cosy clean and supple and to prevent it from becoming dry and cracked is to rub it thoroughly with pure, clear wax. And finally, a good home-dye for faded cotton garments: cut them with long stitches and add a teaspoon of vinegar to the dye. After dying, carefully take out the stitches and you will have both material and thread for mending.

Working Mother Works Hard For Success

By Garry Cleveland Myers, Ph. D.

A FEW MOTHERS work from choice, most from necessity.

You and I agree that the young child should, until he can look after himself pretty well, have his mother home most of the time. He not only needs her physical care but her love and companionship as well.

The school child likes to meet his mother on arriving home from school; even the high school student profits from this meeting as a rule. As one high school girl said in a youth forum I was leading, "Home is an empty and dismal place when, evening after evening, you arrive there from school and mother is not to greet you." Thousands of youths in the United States could say the same. But few of them would say that if their mother were working.

Working mothers usually feel guilty.

I have great sympathy for the working mother who worries about the physical and moral safety and welfare of her child while she must be away from home, especially if she is unable to have a dependable to look after him, a fear from many such mothers.

Occasionally Suffers

It grieves many a mother that she cannot give her child the companionship he deserves. True, she can have her evening with the child at home, but feeling weary after a day's work, she may not be at her best in the evening. Besides, she usually must be encumbered with the household cares on returning home. Indeed, the average working mother seems to me to have much work at home as if she were not working; for, apart from helping cook the dinner and dishes, tidy the house, mend, wash and iron, and care for the child, she usually works at night. How so many of these busy workers do anything as they do is more than I can understand.

While it often happens—and no wonder!—that the working mother loses control of her children once they begin to run about, many a mother, even while she has had to work away from home from the time her children were babies, has brought up fine citizens.

If the working mother can have her little child well cared for in her absence; if, while she is with her child at home she can discipline him effectively, and if she can, evenings and mornings and week-ends, have him well in the sharing of the home responsibility, she might excel as a parent. Some working mothers do. Remember also that their children have the added joy of opportunity for learning self-reliance.

When the child from six or eight upwards learns to share in the home responsibilities, the working mother has more time to relax, and be more agreeable and companionable at home. And it there is a father in the home of the working mother, he can contribute his share by helping in the home duties and in the care and guidance of the children.

Three things the working mother should emphasize: (1) early, adequate restraints of the child; (2) habits of responsibility in him; (3) lots of love and companionship between him and her.

Solving Parent Problems

Q. Would you pretend that your feelings are hurt, though you are crying when the child of three or four is naughty?

A. No; to do so would be childish. Besides, it would eventually wear out in its effect. That is more the child should learn that he alone must suffer for his bad deeds.

AIRCRAFT REPORTED OVER SHETLAND IS.

London, Jan. 26. (CP)—Aircraft believed to be German bombers were reported over the Shetland Islands north of Scotland today. An air raid warning was at 11 minutes.

It was reported three of the intruders dropped bombs, but no official confirmation was available immediately. British fighter planes chased the intruders.

A witness said the planes resembled Heinkel bombers. One dived toward a steamship in an island harbor, but made no bomb attack. The invaders flew into a cloudbank, evading their pursuers.

Three-Minute Journey to: ECUADOR:

A New Lure for Traveler

By TEMPLE MANNING

WE HOPE that your travels will some day take you to Ecuador—the Land of the Equator. The smallest of the West Coast republics of South America, it is perhaps the biggest in scenic marvels. For centuries Ecuador has lured the adventurer and the explorer; now it is beginning to lure the traveller who seeks adventure in the way of new surroundings. From the Pacific coastal plain, the land rises abruptly to form the western slope of the Andes, making the terrain a land of scenic contrasts. Giant peaks, including the famous Chimborazo and Cotopaxi, reach heights of 20,000 feet. On the other side of the Andes, at the headwaters of the mighty Amazon, stretches a well-watered plain, practically undeveloped—a vast wilderness in which dwell Indians who have never seen a white man. It is a land of mystery, believed to be a treasure house of both natural resources and archeological treasures. Leading museums have expeditions already there, and other expeditions are under way.



River Scene, Ecuador

Ecuador, is situated about thirty miles from the Gulf of Guayaquil on the Guayas River. The voyage up the river to the city can be likened to travel through the Congo in jungle growth, dotted with the stilted thatched huts of the natives. The river itself is interesting. The channel is intersected with expanses of waterway—lakes really—roofed over with leaves, and steam launches, or incredibly ancient rowboats. There are primitive barges heaped with produce; other barges filled with household goods. There are rickety rowboats and in-between craft, magnificent steamers. About half way along the course there is Puna Island, one of the favorite haunts of the Indians against the Conquistador.

Everyone at Waterfront

On reaching the Guayaquil waterfront, it seems as though the entire population of the city is on hand, working or just loitering. There are modern warehouses and a really imposing Customs House, modern and beautiful. The Malecon the thoroughfare that runs along the riverfront, is all that a waterfront drive should be. Chastered near the Customs House are the State Building and the City Hall, pretentious buildings all set in a pretty park. Leading from the park is the main boulevard, 9 de Octubre, lined with friendly sidewalk cafes and stores nestling in the cool shadow of old porticos. Back from the business section of Guayaquil, set on wide, shaded gardens, are beautiful residences. And in the old section there are fine, old, colonial mansions with wide second-floor balconies overhanging the narrow, cobbled lanes.

Huffs Island

Huff's Island—The Vestry meeting of the church of the Good Shepherd was held on Monday evening at the home of Mr. T. Nightingale with a fair attendance. The meeting was opened with prayer by Rev. E. N. Grant after which the financial report was read and approved.

It showed that all obligations had been met and a surplus on hand to start the New Year. The election of the officers remained the same as last year—Mr. T. Nightingale, people's warden, Mr. J. Hatfield, rector's warden, Miss F. Wallbridge, vestry clerk and Miss M. Wallbridge, organist. Mr. R. Anderson was chosen to be the delegate to the Synod. Plans were discussed for future activities after which the meeting was closed with prayer. Refreshments were served by the ladies and a social half hour enjoyed. Mr. J. Hatfield moved a vote of thanks to the host and hostess for opening their home for the meeting.

Mrs. Percy Ballentine and Mrs. S. Barber Mountain View were callers on Mrs. W. Bird on Thursday.

Miss F. Young spent Sunday with Miss F. Wallbridge.

Miss Betra Fairman is attending Women's Institute in Belleville, as a delegate from the Mountain View-Huff's Island W.I.

Mr. and Mrs. J. Green, Belleville, spent the week end with her parents, Mr. and Mrs. E. E. Wallbridge.

FRY'S Cocoa IS BETTER Cocoa



In all ways a treat!



A&P GUARANTEED MEATS

We must limit your purchases to family weekly requirements. No sales to wholesalers or retailers.

PRICES EFFECTIVE JANUARY 25 - 26 - 27

Satisfaction or Your Money Cheerfully Refunded

Steaks	PORTERHOUSE SIRLOIN - WING OR CUBE	lb. 23c
Roasts	PORTERHOUSE SIRLOIN - WING OR PACE RUMP	lb. 23c
FRESH PORK LOINS		
WHOLE or HIS HALF	lb. 20c	CENTRE CUTS or CHOPS lb. 22c
BLADE ROAST	PRIME BEEF	lb. 17c
Short Rib Roast	PRIME BEEF	lb. 18c
POT ROAST	BONELESS	lb. 16c
HAMS	SMOKED — TOP QUALITY WHOLE or SHANK	lb. 29c
SPARE RIBS	CHOICE	2 lbs. 29c
Boneless ROUND	STEAK or ROAST	lb. 23c

FRUITS & VEGETABLES

DOMESTIC GRADE — HAND-PICKED ONTARIO		
APPLES	SNOWS or BLEMISHES	4-QT. BASK. 19c
POTATOES	NEW TEXAS NO. 1	3 lbs. 19c
GRAPEFRUIT	TEXAS MARSHSEEDLESS	5 for 19c
LETTUCE	FIRM CRISP ICEBERG	EA. 5c
Your Choice of This Combination		
GREEN PEPPERS RADISHES GREEN ONIONS	BUNCH BUNCH	3 for 10c

LIPTON'S TEA

Red Label Black — ½-lb. Pkg. 37c — 1-lb. Pkg. 70c

Orange Pekoe — ½-lb. Pkg. 39c

A&P BAKERY PRODUCTS

OVEN FRESH DAILY

Doughnuts — PLAIN OR SUGARED — Doz. 11c

ANN PAGE ANGEL FOOD CAKE — Famous 12-oz. Giant Size - Ea. 29c

Tea Rolls — ANN PAGE — Pkg. 5c

Health Cookies — lb. 13c

TUNA FISH	LIGHT MEAT	2 ½-oz. Tins 25c
OLD CHEESE	OVER A YEAR MILD	lb. 23c
NEW CHEESE	MILD VERIMENT	lb. 21c
PURE LARD	PURE COOKING	lb. 9c
SHORTENING	PURE VEGETABLE	2 lbs. 25c
SNOW	GRANULATED SOAP	Pkg. 20c
TISSUE	PARTICIA CREAMSHEEN	2 Rolls 21c — 2 Pkgs. 17c
HONEY	CLOVER	6-oz. Jar 41c — 12-oz. Jar 21c
PLUM JAM	COLOR & PECTIN ADDED	32-oz. Tin 19c
PRUNES	70 - 90's	2 lbs. 13c
GINGER ALE	YUKON CLUB (Contents)	2 26-oz. Bottles 19c
PEARS	BARTLETT	2½ Tins 25c
JUICE	APPLE	3 20-oz. Tins 25c
BLUEBERRIES	CHOICE	2 ½-oz. Tins 17c
CORN	DEL MAIZ Cream Style 17 oz. Tins	19c
SPAGHETTI		2 14-oz. Tins 23c

SMITH DRIVE		
TODDY	½ lb. Pkg.	23c — lb. Tin 39c
COOKING		
FIGS		lb. 10c
LIBBY'S		
MUSTARD		2 5-oz. Jars 17c
CHAN MAY	NO. 1 MIXED NECTAR	2 ½-lb. Tins 59c
TEA	½ lb. Pkg. 30c	lb. Tin 59c

A&P COFFEE

Freshly Roasted — Freshly Ground

VIGOROUS & WINEY

BOKAR	MILD & MELLOW	½-lb. Bag 35c
8 O'CLOCK	RICH - FULL-BODIED	½-lb. Bag 33c
RED CIRCLE		½-lb. Bag 31c

Toasted Wheat	Sunnyfield	2 8-oz. Pkgs. 13c
MUFFETS	QUAKER	Pkg. 9c
SOAP CHIPS		4-lb. Box 25c
SOUPS	HEINZ, Asst.	2 10½-oz. Tins 25c
TOMATO JUICE	A&P	2 20-oz. Tins 15c
JELLY Powders	O. K.	3 Pkgs. 10c
CATSUP	AYLMER	2 10-oz. Tins 23c
PEACHES	Bright's Choice Halves	10-oz. Tin 11c
EVAP. MILK	A&P	Tall Tin 7c
CORN	AYLMER Golden Kernels	2 12-oz. Tins 19c
SODAS	Christie's Premium	½-lb. Pkg. 35c

KELLOGG'S		
BRAN FLAKES		2 Pkgs. 17c
AYLMER		
PORK & BEANS		2 15-oz. Tins 15c
DEL MAIZ		
CORN	Cream Style	2 17-oz. Tins 19c
IONA		
COCOA		4-lb. Tin 17c
ANN PAGE		
BAKING POWDER		1-lb. Tin 17c
SILK ROLLED		
OATS		3 lbs. Bag 11c
DALE		
MAC. & SPAG.		3 lbs. Bag 11c
A & P CHOICE		
CORN	Golden Bantam	20-oz. Tin 8c
IONA		
PEACHES		15-oz. Tin 10c
H. P. SAUCE		10-oz. Bottle 29c
LIBBY'S		
DILL PICKLES		32½ oz. Jar 19c
CLARKE'S		
IRISH STEW		2 20-oz. Tins 25c
GRAPEFRUIT		
JUICE		3 20-oz. Tins 25c



FREE 80 BUICKS

IVORY SOAP 3 Med. Cakes 17c | 3 Large Cakes 25c

GET THE THRIFT HABIT... HELP YOURSELF TO SAVINGS!

A&P SELF-SERVICE STORES

The Adventures of ELSIE, THE BORDEN COW



Chateau Cheese is blended from mostly, well-aged Cheese . . . it spreads, slices, or melts divinely in your favorite recipes. Gives you all the nourishment of milk minerals and proteins. Look for the Chateau family of fine foods at your favourite food store:

Chateau Cheese (slabs or pimento) Camembert Cheese (blended with French Burgundy)

Old Vintage Cheese (two-year-old)

Roquefort Cream Cheese (Ivo Chateau Grated Cheese (excellent cereal for the kitchen)

"IF IT'S BORDEN'S IT'S SURE TO BE GOOD!"

Borden's CHATEAU CHEESE

A CANADIAN PRODUCT Copr. 1940, The Borden Co. Ltd.



Deanna Durbin, as the famous young singing star, appears in her first sensational film, Universal's "First Love," now showing at the Capitol with daily matinees.

Advice to the Lovelorn

By BEATRICE FAIRFAX

He Asked Directions to Her House, But Did Not Come

Dear Miss Fairfax,

I'm 19 years old and don't have many dates, because the ones who ask me I don't want and the ones I'd like, don't ask me. I'm very much interested in a young man who is in college, lives in a small town near me. We live on a large farm. He seems to like me and goes out of his way to say "hello" when he happens to be at the same place. In fact, he spotted me in a crowd one day at the Christmas bazaar and came over to ask directions to my house, saying he was coming over. But he never came.

I don't dance, but I can play cards. I like to read a great deal. Do you think, if I'd write him for a special time to play cards, that he would think me forward? Or should I forget him?

Lonely

It would be a very good idea to invite him over for cards or Sunday night supper, or some little entertainment that would interest other young people. As he asked the way to your home, he couldn't possibly think you were forward in inviting him. Doubtless, the Baxter and all the goings-on gave him a sort of courage, which he lacks when he returns to everyday life. Invite him, by all means.

She Yearns For the Love of a Younger Man

Dear Miss Fairfax:

I've been married for nine years to a man twenty years older than I. After going with him off and on for two years, he persuaded me to marry him. We haven't accomplish, ed much, and now he has aged so much that he's on my mind. I can't find myself yearning for a younger companionship.

I would have left him long ago, but I know he loves me devotedly, and he is good to me most of the time, he has been very discrete in his ways. He isn't very healthy right now, as his work is hard, and I don't want to cause him to become mentally ill. He is the type who takes things to heart.

Perhaps I shouldn't feel this way but I'm only 29, and as I've never really loved this man, but respect him more for respect, I do want to be happy. Do you think I ought to make the best of it?

Mrs. C. H. H.

Don't. We all want to be happy, my dear. That alone is not at all unusual. Sometimes it's a job, sometimes security, for old age, sometimes recognition of a talent we are convinced we have, and sometimes, like you, it's love. And again the longing is for friendship with someone of our own age. But everyone wants to be happy.

You see this situation so clearly yourself—your husband is older by twenty years than you are, he isn't well—that I don't believe you'd be happy if you left him in the exploration of finding your problem solved.

The prime remedy for unhappiness is to fill one's life so full of interests that one hasn't time for discontent.

He's Afraid Her Conversation Might Be Dull, if She Quits Her Job After Marriage

Dear Miss Fairfax,

You girl has very much in love with me, and has an interesting job, which she holds because she's clever and because she has no work. She has the old-fashioned idea that when a girl marries she ought to give up outside work and confine herself to the home and social activities.

I'm coming to you for the benefit of your wisdom and advice. I know that if she gives up this job, she will be less interesting to me, and less attractive. Although I'm well able to take care of her and all financial matters that may arise, I feel that she should continue her work after we are married, and think it will be better for both of us. What do you think?

Anxious

Other men have held the same ideas you do, and almost employed wives. Unconsciously, perhaps, the interesting qualities of their helpmates centre around the weekly pay envelope. Very often these ideas fit's necessary for a wife to go out and hustle to bring home the bacon. But if it's not necessary, why take the job from other women who want work to do?

The perfect home is blessed with children, and as you tell me you are well able to take care of all financial matters, and are clever, it's sincerely hope your wife may have developed rather than personalized interests to engage her attention for the next few years, at least.

Dr. Dafoe's Column on the Quintuplets and the Care of Your Children

BURNS

I have already discussed dangers that attend burns and the three periods that follow them—shock, insomnia, and infection. But I feel impelled to come back to the subject because I have seen so many small burns in children which were treated by parents as trifling and which had serious consequences.

I always advise calling a doctor as soon as the burn occurs' if you do that the physician will see in the youngster the stage of pain and shock that immediately follows the accident. In this period, the child is pale and drowsy with a weak, thready pulse and a low blood pressure. In this period, it is quite possible for the child to sink into a coma and die. However, if your doctor is there, he will know what to do to save the child's life.

In case of burns, I always try and get the patient to the nearest hospital with as little delay as possible, the reason for this will become evident later on in this article. If for some reason or other getting the child to the hospital, I always give a strong dose of soda to drink and then I surround the body with hot water bottles or heat of some sort to combat the shock. That may sound odd: Applying heat to burns, but it does.

When the child arrives at the hospital, he will be given an anaesthetic, if he is too wounded for that, a strong sedative is administered. Then the burn will begin to work, and the child is sleeping, or quiet, and then the delicate and difficult job of cleansing the burn. For this, the child will be placed on a table and the burned and burned area exposed.

The surgeon in charge will then break any blobs or blisters which have formed so that the burn may be thorough, and so the physician will scrub and clean the burn to be sure that all the burned tissues are removed, and to be certain that the wound is cleansed of all dead skin and flesh, the child is placed in what we call a burn-bed.

This burn-bed is only a large cot with a frame-work over it so that blankets can be draped over it to keep the child covered without touching him. He lies on a sterile sheet.

With the sides and top covered in as I have described, the patient is lying in an enclosed space about five feet long and three or four feet in width and height. Inside this space is near the top, is a frame to hold a series of electric light bulbs. These are lit and a sufficient number kept burning to maintain the temperature inside the frame at between 85 and 95 degrees.

Of course, in practise out in a country district such as mine, hospitals and cots are inaccessible or weather conditions prevent removals of patients. It is in such districts that a great many serious burns also occur, due to the prevalence of oil lamps, open fires, clothes hidden etc. The doctor has to do a lot of improvising. I wish you could have seen some of the makeshift burn-beds I have had to construct or supervise the construction of in my time. I've made them out of hay and a lot of fence rails and out of barrel hoops. I remember once taking the hoops off a large wine cask to use as the frame, and electricity to heat them with, of course, there was had to be some water bottles, if there were any, or sealers full of hot water, or hot pop stones.

It has very often happened that after a child is taken to hospital, the child until the injury was already in its second degree condition. In this country, many of whom live in lonely cabins miles from town, oil is used to start the fire. When a child is burned, they rush for kerosene, and may not call a doctor until the child is very sick, for oiling the burn over bad roads in severe cold, to a telephone. Consequently, when the doctor arrives the child is already in the stage that I have described. The treatment outlined and performing these under conditions prevailing in these frontier homes isn't easy.

RHEUMATISM ... NEURITIS

Overcome mineral deficiency ailments with NOVA-KELP, the NATURAL food supplement. Attacking the cause is better than dealing the symptoms! Proven and correct rheumatic, nervous, glandular, and skin disorders. Try it 30 days!

Sold at all drug stores.

NOVA-KELP

From Nova Scotia

$2.50 Nova-Kelp's NEW concise Entry forms at your druggist

George Carr, 81, Knits Socks for Red Cross Society

West Hastings—Nearly all the citizens here are anxious to do their bit in helping to win the war. One might say it is too young—while others could very well use the excuse or reason, "I am too old." But residents are proud to say that one "young" gentleman, Mr. Geo. Carrie always willing to do his share.

He has given his services to the local Red Cross Society by knitting socks for the soldiers.

Mr. Carr recently celebrated his 81st birthday and is hale and hearty. He enjoys the pleasant pastime of knitting. He has already knitted gloves, socks and etc. this winter.

The oft repeated saying "give us the old fashioned days again" has been granted as far as Old Man Winter is concerned, for during the past ten days citizens here have witnessed some real winter days both in the intensity of cold and the force of the blizzards. Fortunately there has been no great depth of snow and there is no fear of shortage. The attendance at both churches on Sunday was good.

St. Andrew's W. M. S.

Mrs. Harry Thompson entertained the members of the St. Andrew's W. M. S. on Thursday for their regular monthly meeting. The meeting gathered in the forenoon and enjoyed the dinner provided by the hostess. Following the dinner hour the regular program was conducted by the president, Mrs. Thompson, who presided over the worship period.

The theme "Trust" was answered by the word "Trust" and was responded to by thirteen members.

Interesting and inspiring readings were given by Mrs. Percy Hagerty, Mrs. Gardener Welsh "Every Day Religion" and Mrs. William Shaw "Mrs. Moody" and Mrs. Milton Shaw and Mrs. Morley Haggerty "Mrs. Livingstone."

In the business period much discussion on the work of the organization took place. It was decided to hold a pot luck supper in the near future. The Minpah Benediction closed the meeting. Proceeds of dinner $8.

Royal Scarlet Meeting

The L.O.L. Royal Scarlet Chapter of Central Hastings No. 2 District L.O.L. No. 900 will hold their L.O.L. No. 900 West Huntingdon regular meeting on Thursday evening. A special feature on the evening will be the installation of two candidates. Following this Mr. Samuel Donnan conducted the election and installation of officers for 1940:

Chaplain—Morley Haggerty.

C.C.—Louis Rodgers.

Chaplain—Arthur Hagerman.

Recorder—Ellis Hagerman.

Treasurer—Goldie McInroy.

1st Lecturer—Milton Reid.

2nd Lecturer—Ernest Hall.

Sir Herald at Arms — Arthur Tyler.

Tyler—Mac Sarles.

Herald—Arthur Wilson.

I.P.C. in Command—John Green.

Mr. Donnan then called on the meeting the members enjoyed at social hour, when lunch was served.

Madoc

Madoc—The monthly meeting of the Madoc Women's Institute was held in the auditorium of the High School on Friday evening.

The president Mrs. B. B. Tanner presided. The meeting was opened with the singing of the Institute Ode. Community singing was then enjoyed for a period. After singing and disposing of minutes the roll call "Current Events by each member" was answered showing 26 members and 2 visitors present.

The February meeting is entirely of a social nature. Members are asked to invite their husbands and one other friend and a real good time is expected.

A committee namely Mesdames, McCoy, Bonney, McCarey and Hart were appointed to look after tables, prizes, etc.

The program for the meeting was prepared by teachers of the High School and the splendid selection of Miss West, Gynt dances were beautifully demonstrated by Miss Jean Anderson, who also gave a gym uniform added greatly to the appearance of the dance and were very pleasing and entertaining. A vocal solo by Peter Bonney and Misses Sadie Tumesky and following this Mrs. Bonney and Betty Hagerman played a piano and guitar duet.

Margaret White and Betty Haggerty accompanied by Miss West sang a delightful duet.

The program in full was much added to by Miss Bonney and a selection of appreciation was extended the teachers for their splendid work by Miss West. The meeting closed with the National Anthem and lunch was served upstairs to the guests.

Halloway

Halloway—The Y.P.S. held their regular weekly meeting at the home of Mr. and Mrs. Embury Thurlow. The topic was "Prayer and weather, not many were in attendance. The society is enjoying reading the books belonging to the Travelling Library which they have secured for the winter.

Mr. and Mrs. George Reid and family, Mr. and Mrs. Percy Smith with Mr. and Mrs. Earl Snider.

Mr. and Mrs. Wilbert Shaw were Sunday guests of Mr. and Mrs. O. H. Rose.

Miss Beasie Spencer and Bessie McMullen called on Mrs. Herbert Thurlow on Friday.

Mr. and Mrs. Coleman Townsend took on Wednesday evening with Mr. and Mrs. Ed Emerson.

The W. A. met with their dinner and meeting at the home of Mrs. Ernest Wilson on Wednesday with good attendance.

Mr. and Mrs. Harold Wilson spent Sunday with Mr. and Mrs. J. Hollinger, Foxboro.

3rd Thurlow

3rd Thurlow—Mr. M. Paul spent a few days last week with his daughter, Mrs. Clayton Marisette, Marsh Hill.

Miss Eva Casey of Bonarlaw spent the week-end with her parents, Mr. and Mrs. Wm. Casey.

Mrs. Percy Orland called on Mrs. Frank Walker on Thursday last.

Mr. Clayton Marisette of Marsh Hill spent Thursday and Friday with Mr. and Mrs. Clayton Paul.

Miss Audrey Tweedy spent the week end with Misses Edith and Hazel Walker.

A number from this line are attending winter school this week at Bridge St. Church, Belleville.

Mr. Percy Orland and Jay called on Mr. and Mrs. Gilbert Clapp on Sunday evening.

Mr. and Mrs. Frank Walker and family were tea hour guests of Mr. and Mrs. George Sills, Salem, on Sunday evening.

New *Under-arm* **Cream Deodorant** *safely* **Stops Perspiration**



1. Does not rot dresses—does not irritate skin.
2. No waiting to dry. Can be used right after shaving.
3. Instantly stops perspiration for 1 to 3 days. Removes odor from perspiration.
4. A pure white, greaseless, stainless vanishing cream.
5. Arrid has been awarded the Approval Seal of the American Institute of Laundering, for being harmless to fabrics.

15 MILLION jars of Arrid have been sold. Try a jar today!

39¢ a jar

At all stores selling toilet goods (also in 10c and 20c jars)

QUAKER OATS IS RICH IN THIAMIN

AMAZING ELEMENT THAT GROWS FLOWERS 6 FEET TALL

SIMPLY FEEDING THIAMIN (VITAMIN B1) AND WATER TO PLANT LIFE, SCIENTISTS HAVE RECENTLY GROWN SNAP DRAGONS 6 FEET TALL; ROSES WITH FIVE INCH BUDS; COUNTLESS OTHER PLANTS, BIG AND HEALTHY EVEN IN WINTER

OATMEAL IS NATURE'S RICHEST THRIFTY SOURCE OF THIAMIN (VITAMIN B1). SO SERVE DELICIOUS HOT QUAKER OATS BREAKFASTS EVERY MORNING. THIS NOURISHING WHOLE-GRAIN FOOD COSTS LESS THAN ½ CENT PER SERVING!

BECAUSE THIAMIN CANNOT BE STORED UP BY THE BODY, GROWING CHILDREN AND ADULTS, TOO, MUST HAVE THIAMIN EVERY DAY TO HELP BUILD STRONG MUSCLES, FIRM FLESH STEADY NERVES, ENERGY AND HEALTH.

GET A PACKAGE FROM YOUR GROCER TODAY!

The **VITALIZING BREAKFAST**

OF NOURISHING WHOLE-GRAIN FOOD

What You Can Do for Hair

By HELEN FOLLETT

THIN SOFT, silky hair is a trial to many a woman. Wnen she says she can't do anything with, she is speaking the gospel truth. Somanti clings to his neighbor. At the samples the analysis shows through; she can sport half a dozen skinny little rolls along the nape line, she is doing well.

We have a few suggestions that will be of help. Let her shampoo the finger wave that slape her tresses tight to her head. When her hair is shampooed, it should be dried before the setting lotion is applied; her hair soap will appear thicker, more luxuriant, and will not be as likely to be arried in a few days.

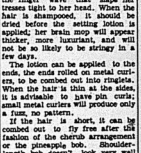
The lotion can be applied to the ends, the ends rolled on metal curlers, to be combed out into ringlets, when the hair is dry. On this side, it is advisable to have pin curls; small metal curlers will produce only a fuss, no pattern.

If the hair is short, it can be combed out to fly free after the fashion of the cherub arrangement that the photographers use. Medium length bob doesn't look very well when the mop is spare. However, there can be no set rules. Putting the coiffure to bed in a wave cap is a help and locks are the means to lose their curls in a few days.

A hot oil treatment and a brisk friction of the scalp the night before the shampoo encourages new fumers to appear.

Lips require more attention than they get, which consist usually of applications of a bright red pigment.

At night after the coloring is removed, apply white vaseline, which tire flesh rough, of surface.



MAUREEN O'HARA . . . who gives her silky tresses constant care.

doesn't taste as horrid as does cold cream, and Mrs. Jones will rub the oil with the finger-tips, keeping the lips stretched so it can be worked into the tiny creases. Or if you like, you can use a white lipstick which is sold for this purpose.

It is better to remove lip rouge with cream than to use soap and water, which may make the sensitive skin feel rough of surface.

No Child Prodigies Wanted In Quest for Musical Talent

Director of Artists Foundation Says Precocious Children Even Lack Emotional Experience

INSULT TO AUDIENCES

Chicago, Jan. 25 (AP)—Describing concert performances by child prodigies as "uncivilized and inhuman," Director Sergei Kussevitzky, Normal Alexandroff, director of the recently organized artists foundation, said today that child prodigies are not considered in the foundation's quest for exceptional musical talent.

Launched by a group of educators, the foundation will give each one a chance to make the grade on the concert stage without the cost of a publicity campaign. The foundation, in less than two months has widened its scope to include the conservatories of the United States colleges and universities on the theory that they are able to finance their careers. We have an emphatic line against child prodigies.

"If the world's civilized progress may be credited largely to the advancement of the arts and sciences, then public exhibitions of child prodigies are certainly uncivilized.

"A child may be capable of playing one note after the other with amazing precision, but that has nothing to do with musical expression. How can a child discuss human emotions and profound world problems in the language of music any more intelligently than in any other language? You can no more expect a child to have really to play Beethoven than you can expect him to write a Shakespearean play. It just doesn't make sense. And the audience is asked to listen to such musical prattle is insulting."



entitled "31 Cakes". Write for your copy today. Just address your card to Canada Starch Home Service Department, Box 144, Montreal. Be sure to print your name and address clearly.

Published by The Canada Starch Co. Limited

GOOD MANNERS

MRS. CORNELIUS BEECKMAN

Co-operate With Your Hostess

It is a definite rule of etiquette that the hostess does not, while eating a course before the last guest has finished eating that course. She must at least appear to be eating so long as any one at table is eating—even, as very often happens she lingers and lingers over one last piece of food on her plate.

Knowing this rule, the polite guests, co-operate with our hostess. That is, we must not rush through the course so that we sit awkwardly while the other guests are eating, for this may give the impression that we consider the service too slow. On the other hand, we must not be oblivious to the general tempo of the course, and dawdle with food, or get engrossed in talking that everyone else at table is finished before we are. It is best to keep a weather eye out to see what we should be doing about our timing.

Condolence Call

Dear Mrs. Beeckman,

My husband and I called at a home where the husband has just passed away. Since my husband and I were unable to go to the funeral, we went the day before the funeral, to offer our sympathy.

As we were leaving I explained that we could not come to the funeral and had, therefore, called that day to offer our sympathy. My husband thinks that I should not have said that. What is your opinion, Mrs. Beeckman?

Also, I did not ask if there were anything that I could do to help. Later I thought that I should have made this offer.

We have known this family for several years, but they are not close friends of ours. They are very particular about good manners, and I am very anxious to know if I did the right thing.

I think, dear lady, that you are being unnecessarily worried about the thing you did say and the offer you didn't make.

Now I don't believe that your husband was very serious when he suggested that you shouldn't have said that it wouldn't be possible for you and him to go to the funeral. What he probably meant to say was that you needn't have said this, but I can see no reason why you should not have said it.

The important point was that you and your husband called. Under what you should have done . . . gone to offer your sympathy, you did exactly right.

Also, although it would have indeed been a thoughtful gesture for you to have asked if you could be of any help, this offer was not absolutely necessary since these friends are not close friends.

Courtesy Tip

At a woman's luncheon, the guest of honor sits at the right of the hostess. And the guest of honor is served first.

New Liskeard

New Liskeard—The Y.P.S. held their regular weekly meeting at the home of Mr. and Mrs. Embury Thurlow. The topic was "Prayer and weather, not many were in attendance. The society is enjoying reading the books belonging to the Travelling Library which they have secured for the winter.

Mr. and Mrs. George Reid and family, Mr. and Mrs. Percy Smith with Mr. and Mrs. Earl Snider.

Mr. and Mrs. Wilbert Shaw were Sunday guests of Mr. and Mrs. O. H. Rose.

Misses Beasie Spencer and Bessie McMullen called on Mrs. Herbert Thurlow on Friday.

Mr. and Mrs. Coleman Townsend took on Wednesday evening with Mr. and Mrs. Ed Emerson.

The W. A. met with their dinner and meeting at the home of Mrs. Ernest Wilson on Wednesday with good attendance.

Mr. and Mrs. Harold Wilson spent Sunday with Mr. and Mrs. J. Hollinger, Foxboro.

3rd Thurlow

3rd Thurlow—Mr. M. Paul spent a few days last week with his daughter, Mrs. Clayton Marisette, Marsh Hill.

Miss Eva Casey of Bonarlaw spent the week-end with her parents, Mr. and Mrs. Wm. Casey.

Mrs. Percy Orland called on Mrs. Frank Walker on Thursday last.

Mr. Clayton Marisette of Marsh Hill spent Thursday and Friday with Mr. and Mrs. Clayton Paul.

Miss Audrey Tweedy spent the week end with Misses Edith and Hazel Walker.

A number from this line are attending winter school this week at Bridge St. Church, Belleville.

Mr. Percy Orland and Jay called on Mr. and Mrs. Gilbert Clapp on Sunday evening.

Mr. and Mrs. Frank Walker and family were tea hour guests of Mr. and Mrs. George Sills, Salem, on Sunday evening.

WOMEN

Here's amazing way to Relieve 'Regular' Pains

Mrs. I. E. Lyons writes: "I was troubled with 'regular' pains. Midol relieved me." Midol acts fast, relieves cramps, headache, backache, functional periods pain. Dr. Pierce's Favorite Prescription is also a wonderful medicine for women. Many say it relieves pain in a few days and they feel like new women. Mothers, too, recommend it to their daughters. Most druggists have both Midol and Favorite Prescription. Start today. Get Midol for quick relief. Then, to build up your health, get Favorite Prescription. Or, for a free sample, write Dr. Pierce's Invalids' Hotel, Buffalo, N.Y. Be sure to tell which you want.

Barker last week.

Miss Jean Wood, visited her aunt, Mrs. Wm. Dafoe, and Mrs. Herb Godfrey, Thursday.

Mr. and Mrs. Percy Scott and son, Ezra, spent Sunday evening with Mr. N. H. Gendron.

Mr. and Mrs. Scott and mother, Mrs. Hannah Wood are spending some time with Mr. and Mrs. Alex. Daughter, Mrs. George Mcouk, Mountain Grove.

Mr. Earl Monde is spending some time with Mr. and Mrs. Alsmond Parks.

Mrs. Vivian Thompson visited with Mr. and Mrs. W. Thornton, Monday evening.

Mr. Dale Parks and Miss Ola England, spent Saturday afternoon with Mr and Mrs. Archie Thompson.

Mrs. Herb Godfrey and Mrs. Mc-Greer spent Sunday afternoon with Mrs. Frazee Wentworth.

Mrs. J. W. Newton and daughter spent Thursday with her parents, Mr and Mrs. J. A. Marshall.

Donald Thompson, has returned home from visiting his aunt at Brooklyn.

Mrs. Leita Martinson also Mrs. Mize Newton and son Cgrl visited Mrs. W. Lynn Saturday.

Mrs. L. M. Hughes visited Mr. and Mrs. Thomas Hughes Sunday.

Mr. and Mrs. Joseph Hawley and son of Mountain Grove visited the former's parents, Mr. and Mrs. Robert Hawley.

Many friends of Mr. Miss Woods, who has been ill are glad to hear he is better.

Sympathy is extended to Mr. R. Barr in the loss of his mother and daughter in the fire that destroyed his home.

for HEADACHE and other pains

I always USE PARADOL in my handbag

DR. CHASE'S PARADOL

Arden

Arden—Mr. and Mrs. Hubert Wood spent Sunday with Mr. and Mrs. Delbert Hawley, Mountain Grove.

Mr. Sam Turcott visited Mrs. Roy Green Monday.

Mr. Jack Wormworth of Kingston, spent Sunday with friends.

Mr. and Mrs. Leigh Denton of Kingston, spent Sunday with friends here.

Mrs. Scott has returned home after spending some time with friends at Burrit's Rapids.

Mrs. Andrew Parker spent Wednesday with Mrs. Hubert Wood.

Mr. Ernest Stiles called on Mr. and Mrs. Frank Loyst, Sunday.

Mr. Ralph Akey of Quebec is spending some time with his parents, Mr. and Mrs. J. Akey.

Mr. John Post of Smith's Falls visited his daughter, Mrs. Cecil Barker last week.

Lovely Loraine Day and Lee-Ayres, in his new adventures, "The Secret of Dr. Kildare," featuring Lionel Barrymore and Helen Gilbert now at the Bells Theatre.

AUTO FINANCE

AUTO LOANS
REFINANCING
On terms and at rates which you will find suitable to your requirements. Your car is in good hands with one of Canada's largest and most reliable finance companies. Deal with confidence with the largest company of its kind in Canada.
D. H. MARSHALL
37 Bridge St. E. Phone 2172
Representing
CAMPBELL AUTO FINANCE
Windsor, Hamilton, Toronto, Ottawa

DR. ROBT. H. EMPSON
DENTIST
X-Ray 20914, Front St.
Phone 462 17-3m

Business Directory

STOCKS & BONDS

HODGAR and CRAWFORD, MEMBERS Toronto Stock Exchange, 126 Front St. Belleville, branch manager Phone 3-2-3

MINERAL BATHS

MINERAL BATHS and MASSAGE. The finest treatment for Neuritis, Arthritis, Rheumatism, Sciatica, Insomnia, Colds, etc. Separate parlors for ladies and gentlemen. Dr. Bellefeuille, Phone 600. Lady attendant.

CHIROPRACTOR

B. A. WYATT, Ph.C., Chiropractor and Drugless Therapeutist. Specializing in Baths with oil and alcohol rub; colonic irrigation; electric treatments; massage; vacuum cupping; and suction treatment for sinus conditions. 34 Dundas St. E., Belleville. Phone 930. Lady attendant.

DR. H. M. SHERMAN, D.C.D. Chiropractor and Drugless Therapeutist. Office hours and Treatments. Ultra-Violet and Infra-Red Ray Treatments. Location of Tonsils and Electrical Treatments. 174 Front St. East, Belleville, Ont. Phone 1276.

INSURANCE

The thought of Fire loses half its Terrors when you're protected with our Fire Insurance.
Sandy BURROWS
and
HOWARD FROST
LIFE and FIRE INSURANCE
249½ Front St. Phone 495

HALL & EARLE
General Insurance, Fire, Automobile, Accident and Plate Glass
278 Front St. Phone 2-2-3

LEGAL

S. GORDON ROBERTSON, BARRISTER, Solicitor, Notary Public, etc. Office No. 2, 249½ Front St., Belleville. over L. Templin & Son's Grocery. Phone 3300. 52-1-y

NORTON & C. PRINGLE — Wilson H. Norton, K.C., Robert A. Pringle Barristers, Solicitors, Notaries Public, Commissioners, etc. Solicitors for Dominion Bank Building, corner Bridge and Front Streets, Belleville.

CAMERON and CAMERON, Barristers, Solicitors, Notaries Public, etc. Dominion Bank Building, corner Bridge and Front Streets, Belleville, Ontario.

F. E. WILLS, BARRISTER, SOLICITOR, Notary Public etc. 15 Campbell St. Belleville. Telephone 74. Money to loan on mortgages. C18-2

COBBLERS BEATEN BY NORWOOD 6-1

Winners Bang Home Five in Last Period Against Team Riddled With Injuries

Foxboro, Jan. 26 (Special)—Banging home four goals in the last two minutes of the fast-stepping Norwood sextette scored a rather easy victory over the Foxboro Cobblers at the Rockpiles, when they trounced the Shoemakers 6-1 in a regular scheduled Trent Valley fixture played on the Frankford arena last night.

With four of their regular defencemen, Snipes, Gray, Jones and Bryden on the sidelines due to injuries or sickness, and also playing without their regular goaltender, Potter, out with an injured knee, the Bata lads proved no match for their northern rivals and after holding practically even for the first twenty minutes faded rather towards the end, although it cannot be by no means a fair indication of the play. Glaringly minus any serious attempt at combination, the homesters saw their attacks and rather suddenly at the blue line, when they met the opposing defence, while on the other hand the Norwood lads walked right through the weakened defence and Rogers was called upon to stop the proverbial million as rubber rained at him from every direction. Despite the closing minutes Bata sent in five neat attacks and rather dominated the play but McMasters, in the net, for the northern lads, had rabbits' feet or something and they did everything but put it in the net.

Bata Carries Play

Bata opened with a rush and had the Norwood lads all bottled up in their end of the rink as the game got under way, while Rogers had rather an easy time of it in the Cobblers' nets as the "Norwood-ers" seemed content to have the play carried to them. When the opportunity presents itself, however, they launched out on concerted four man sorties and were rewarded, when one of their powerful plays found Al O'Leary and Bradys pass to beat Rogers for the only score of the period.

Norwood began to take the offensive in the second period and as the play warmed up a lot of woodchopping tactics crept in. Hill and Puffer combined to make the score 2-0 at about the half way mark and as Frankford pressed, Richardson was cleared for tripping. Foster followed him almost immediately for the same offense and they had just returned to the ice when Lawrence got a rest in the cooler. While Bata was short-handed Puffer added another and Coach Namesakes at the other end of the rink.

The teams:

Bata: goal, McMasters; defence, Webb and Rathwell; centre, Puffer; wings, Hill and Rogers; alternates, Brady, Bradshaw, Richardson, O'Leary, W. Rogers and Davis.

Frankford: goal, Rogers; defence, Dore and Lawrence; centre, Reid; wings, Murphy and Fowler; alternates, Pollard, Spencer, McDonald, Rose and Radcliffe.

Referees: Innis and Finnegan.

Interlude

ROBERT McLAUGHLIN

Eddie saw them when he turned the corner and quick anger bubbled inside of him.

Betty was leaning back against a lamp post, her slim hands behind her. Leaning over her, breast with one hand against the post was Sid Wise, his street-gamin face white and nasty in the light.

Betty was the first to notice Eddie's angry approach. She ducked beneath Sid's braced arm. "Hello, Eddie," she said doubtfully.

Sid Wise came around more slowly.

"Lo, Ed," he offered.

Eddie went up to him. His finger jabbed Sid beneath the collar bone. "Scram!"

The word came out harshly and Sid went back on his heels a trifle but his face puckered. "What's a matter?" he asked.

"You know. . . well what's the matter," Eddie told him. "Now beat it!"

Sid Wise did scamper as a man does who is faced with complete surrender. He flashed a smile at Betty and turned abruptly away.

"See, Eddie," said Betty. "We were only talkin'. What's wrong with that? I was waitin' for you, Eddie, and Sid just happened to come along."

"Come on," said Eddie roughly. "I don't know what's the matter with you," she said. "I'm old enough to take care of myself. What do you think I am? Wise for talking to me on a public street?"

"I don't want that weasel near you," snapped Eddie. "I've said it before and I'll say it now."

TO LET

BRIGHT FURNISHED FRONT bedroom, gentleman for business person. Reasonable rent. Apply 91 Dundas St. East. 126-1

COMFORTABLE HOUSE, HARDwood floors. Wired for electric stove. Garage. W. H. Parker, 41 Octavia Street. 126-3t

FURNISHED APARTMENT, PRIvate entrance. Apply 366 1-2 Bridge Street. 125-3t

HOUSE, 6 ROOMS AND BATH, hardwood floors downstairs, good garden with small fruit. Rent $20 Sinclair Street. 125-3t

196 FOSTER AVENUE—A SHORT distance south of Bridge Street, desirable semi-detached home of three bedrooms, three-piece bath, living room, dining room and kitchen, wired for range. All newly decorated. Immediate possession. Exclusive agent, Geo. N. Gorman, 166 Front Street. Phone 900, Phone (after 6:30 p.m.) 687. 124-tf

5 ROOM HOUSE, 8 BRASSEY ST. All conveniences; immediate possession. Rent $16. Phone 868. 125-3t

HEATED APARTMENT (GROUND floor), very desirable, 112 Bridge Street; bath and shower; also one situated in the Marshall Apartments. Beautiful large living room with coal fireplace, dining room, sun room, two bedrooms, kitchen, hardwood floors throughout, full electric stove and refrigerator supplied, garage. Immediate possession. Exclusive agent, Geo. N. Gorman, 166 Front street. Phone 900, house phone (after 6:30 p.m.) 687. 122-tf

HEATED APARTMENT FOUR comfortable rooms and bath. Entrance to the Domenico apartments on Pinnacle Street. Apply 166 Front street. Reasonable rent. Possession Jan. 31. Exclusive agent, Geo. N. Gorman, 166 Front St. Phone 900, house phone (after 6:30 p.m.) 687.

214 DUFFERIN AVE. NORTH OF Bridge street, very desirable house, living room with coal fire place, dining room, kitchen (wired for range), four bedrooms, sun rooms up and down, hardwood floors throughout, bath, furnace, garage. Available May 1st. Exclusive agent, Belleville Locators, Geo. N. Gorman. Frog, 166 Front st., Phone 900, house phone (after 6:30 p.m.) 687. J13-tf

HEATED APARTMENT ON MAIN Hill, three rooms, kitchen and bath, gas stove supplied. Ground floor. Rent $18 per month. Apply 1st. Geo. N. Gorman, 166 Front street, Phone 900, House Phone (after 6.30 p.m.) 687. 24-tf

PERSONAL

MEN! WANT VIM? TRY RAW Oyster Type OSTREX Tablets. Help pep up whole body quick! If not delighted with results first package, maker refunds its low price. You don't risk a penny. Get Ostrex Tablets at Druggist in Belleville and all other good drug stores. 216-TFT-tf

WANTED

GIRL WITH PREVIOUS EXPERience for general housework. References essential. Write Box 2 Ontario Intelligencer. 125-3t

BED SITTING ROOM, GROUND floor by young man. Board and laundry included. No other boarders. Write Box O, Ontario Intelligencer. 126-1t

PHOTOGRAPHS OF WINTER SCENES skating, tobogganing, sleighing, skiing, for History of Belleville, soon to be published. W. C. Johnson. 125-3t

LIGHT TRUCK OR PICK-UP PREferred. Mober's Garage, 366 Front Street. Phone 1232. 125-3t

SALESMEN WANTED WANTED MAN FOR NEW RALEIGH Route. Permanent if you are a hustler. Sales way up this year. For particulars write RaWright, Dept. MJ-123-102-A, Montreal, Que. 125-1t

TO TAKE SLEIGH RIDING PARTIES, afternoon or evening, go anywhere. Telephone 272 ring 2-1. 125-1t

EXPERIENCED FARMER WANTS 75 acre farm by March 1st, good buildings, stock. Apply 75 Catherine Street. 125-3t

CIRCULAR SAW AND FRAME, for cutting stove wood. Apply Fred Bell, R. 3, Belleville. 125-3t

38 DODGE SEDAN LOW MILEAGE. Looks and runs like a new car. Quinte Motors, 211 Pinnacle. 126-1t

ONE MACHINED TEAM DARK iron, grays, 4 and 5 years, old, weight 1,200 lbs. Also one work mare Belgian, weighing 1,400 lbs. Also one driver, 7 years old, weighs 3 years, weight 1,500 lbs. Well broken. P. H. Herkerson, R. 1, Napanee. 125-1t

36 SILVERTONE 7-TUBE CAR, radio, separate speaker tone control, Motorola, 6 tires, 6 volts. Keystone 8 m.m. movie projector almost new, $10. Phone 1462. 125-1t

1935 FORD DE LUXE COUPE with radio and heater, 4 tires, private sale. Call 856 after 5 p.m. Will take small car in trade. 124-3t

4 HILLSIDE STREET, CORNER of Hillside and Bridge, desirable brick residence, six rooms and bath, good basement, furnace, in good condition, nice grounds. Reasonable price. Exclusive agent, Belleville Locators, Geo. N. Gorman, Frog., 166 Front Street, Phone 900, House Phone (after 6:30 p.m.) 687. 124-tf

THIRTY YORKSHIRE SHOATS, average weight 200 pounds. Harry Ketcheson, Halloway, near Zion Factory, phone Thurlow 1934. 120-22-23-24-25-26

Sid Wise shrugged as a man does who is faced with complete surrender. He flashed a smile at Betty and turned abruptly away.

"See, Eddie," said Betty. "We were only talkin'. What's wrong with that? I was waitin' for you, Eddie, and Sid just happened to come along."

"Come on," said Eddie roughly. "I don't know what's the matter with you," she said. "I'm old enough to take care of myself. What do you think I am? Wise for talking to me on a public street?"

"I don't want that weasel near you," snapped Eddie. "I've said it before and I'll say it now."

FOR SALE

1 MATCHED TEAM CHESTnuts, 6 years old; 1 team, 7 years old; 1 team, 8 years old; 1 CHESTNUT TEAM, matched, 6 and 7; 1 GREY TEAM, matched, 4 years; 1 BROWN TEAM, matched, 5 and 6. Several others to choose from, including mares in foal. All sold with a guarantee. Anyone requiring horses will do well by seeing these.

Come and drive them at once they are well broken and quiet.

HARRY DUNNING

CANNIFTON

250-6t

WRECKING FOR SALE

Material, all kinds of lumber and bricks, windows, doors, piping, etc., at OLD ALBERT COLLEGE, Corner of College and Park Streets. Salesmen on job.

J8-1m

LIVE POULTRY WANTED. Highest Cash Prices Paid for Live Poultry M. MARCUS 151 James St. Phone 248 1207-1m

Screen Clock

BELLE THEATRE TIMES

THE SECRET of DR. KILDARE
Lew Ayres, Lionel Barrymore
2.45 — 7.15 — 9.40

JOE AND ETHEL TURP CALL ON THE PRESIDENT
Ann Sothern, William Gargan
4.00 — 8.35

McCARTHY THEATRE TIMES

"Blondie Takes a Vacation"
Blondie, Baby Dumpling and Dagwood
2.50 — 7.10 — 10.15

"WESTERN CARAVANS"
Charles Starrett
4.00 — 7.00 — 9.15

CAPITOL THEATRE TIMES

FIRST LOVE
Deanna Durbin, Adolf Menjou
2.15 — 7.35 — 9.40

"I get kind of sick of this, Eddie" she said slowly. "It's no fun for me to work all day and then wait till 10 o'clock before you're through school. I don't mind waiting—she went on firmly—but I think you ought to let me talk to somebody."

"You can talk to people," he said in exasperation. "But why does it have to be Sid Wise?"

She shrugged. "You acted the same way about Tony Herro and Buck Crisek."

He stopped, took her arm. "Let's walk home," he said. "I want—I want to get us both out of this neighborhood. I'm fed up with it this year and can get a decent job. Well get married and move in north. Until then you can eat at least stay clear of the Wise kid and the rest of those hoods. That's all I ask."

She flared back at him: "What do you want me to do, Eddie, go to a bunch of grannies? The girls all go with those fellows. They're not the worse for it. They're—"

Eddie released her arm as though burned. "If that's what you think, you're welcome to go over to them where you belong. I'm going to make something of myself, not be a cheap hood all my life. You can do what you d—n please."

She sighed and continued on her way. She and Eddie had been fighting a lot lately. Of course it wasn't easy for Eddie, handling freight all day and going to school at night. But it wasn't any fun for her either. She'd give anything for one night

IN MEMORIAM

THOMPSON—In loving memory of a dear husband and father, Perry Thompson, who died, January 26, 1939.
Calm and peaceful he is sleeping,
Sweetest rest that follows pain.
We, who loved him sadly miss him,
But trust in God to meet again.
—Sadly missed by wife and family. 125-1t

HELM—In loving memory of a dear wife and mother, Hannah Ethel Helm, who passed away, January 26, 1939.
Jesus came and took her from her earthly care,
Though we loved her dearly, we know she is happy there,
Time takes away the edge of grief, but memory turns back every page.
Not just today, but every day, in silence we remember.
—Sadly missed by husband and daughter, Blanche. 125-1t

HELM—In loving memory of our mother, Hannah Ethel Helm, who passed away January 26, 1939.
Peacefully the years have flown,
It is sweet to breathe thy name,
In life we loved you dearly,
In death we do the same.
—Sadly missed by daughter, son-in-law and grandson. 125-1t

CARD OF THANKS

Mr. and Mrs. Clarence C. Hearns and Audrey, wish to acknowledge with grateful appreciation the many kind and thoughtful expressions and sympathy of friends and neighbours during the illness and passing of their son, Mr. Clarence Hearns during the illness and for the use of her home for the funeral. 126-1t

BIRTHS

CORDES—On January 26, 1940, to Mr. and Mrs. Gerrit Cordes, (nee Ruth Sweetman), 42 1-2 Bowell Street, a son, Rose Edward. 126-1t

TUPTS—At the Belleville General Hospital, on Thursday, January 25, 1940, to Mr. and Mrs. Ernest Tufts, Tweed, a daughter, (Brenda Madeline). 126-1t

DEATHS

CLARE—Suddenly in Thomasburg, on Thursday, January 25th, 1940, Mrs. Nellie May (Haight) Clare, in her 67 Yr. George Clare, died 56th year.
The funeral will take place from the residence, Thomasburg, on Monday afternoon, January 29th., to the Methodist church in Thomasburg service at 2 o'clock. 126-1t


ON INSPECTION FLIGHT
Marshal Sir Robert, plane at Wimlpep in the course of his inspection tour of centres Brooke-Popham, head of the British Air Mission to Canada, is pictured here as he alighted from a T.C.A. established under the British Commonwealth Air Training Scheme.

B.Y.P.U. Group Hears Address On Juvenile Religious Fiction

Mr. Alan E. Haw Explains Main Principles Underlying Short Story—Bible Story is Cited as Perfect Example

"Islands on Religious Juvenile Fiction" was the subject of an address by Mr. Alan E. Haw before the Intermediate B.Y.P.U. at the Victoria Avenue Baptist Church on Tuesday evening.

He spoke highly of the wholesome, well-written, character - building quality of juvenile fiction in the illustrated Sunday school papers of the various denominations. "They are not wishy-washy preachy or sectarian but strong virile stories full of action and good characterization —with a moral to be sure but not with the moral in a thinly-disguised and sugar-coated form. The characters portray their actions, show such traits as unselfishness, fair play, honesty, service, loyalty and truthfulness.

"Today the trend is definitely away from the doleful type of tale, said Mr. Haw. It is toward stories which will thrill the boy and girl and not bored stories which deal with the problems young people have to face. He insisted that the stories must have their own individual problems.

Stories Are Courageous

For the tiny tot group, stories are simple but must not be without complication and are more incidentstories than plotted stories. But in writing for juniors the intelligence of the readers by its syrupy treatment is insulted and will get no approval. "Youngsters are very wise and they detect the sugar coated pills." For the junior age stories are well-plotted, longer and with more action. The best examples of publications are edited for the younger high school students, said these. Mr. Haw says "these are real stories, with real problems in the character conflict and the moral lessons are not quite so obvious. Here there must be real characterization. Our characters are real flesh-and-blood people, natural and sensitive." Conversion helps to evoke out of the sin problem, and the blood-and-blood characters. Stories of futility and despair have no place in juvenile fiction. Stories should be full of courage and the theme in the intermediate group.

The youth group is close to the adult and adult standards of writing are looked for. Such stories are well-written, plausible stories with drama, characterization and good dialogue.

Crime, gambling, profanity, wisecracking, dating, death, lying, rebellion, and the evil of alcohol should have no place in juvenile fiction.

The Bible story is cited as the intermediate group which is publishing stories of the prince. At noon he speaks and tells the eredity, which he is about to steal is a story of a journey or escaping and must be awakened. The story of the 450 prophets is terrific they cut themselves with sharp instruments until their blood flows to the ground. They shout and dance the soles off their sandals. Evening approaches and there is no fire.

Mr. Haw said that the author did not always have Elijah pray, lay hands and call down fire, thereby putting Ahab and his false gods to torturing thousand. The writer is writing a story that will endure for several thousand years, so he adds something more that makes the good story better.

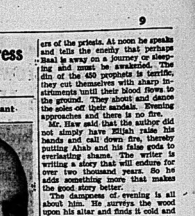
The dampness of evening is all Elijah hits. He curves the wood upon his altar and finds it cold and clammy. The crowd is silent, waiting for see what will happen. If he brings down fire, they will cheer and applaud, if he misses they'll tear him limb from limb. There may be a few skeptics in the crowd who say that something more that 'did the trick', thus piling on an seemingly impossible thing upon another."

Other stories like Daniel and Lion, David and Goliath, and scores of others furnish basic plots on which stories for the group could have been built. "And greatest of all is the story of Christ. It was not enough that He taught; healed, comforted, but there was that something more, the giving of His own life as a sacrifice for all mankind that we might have life abundant to us."

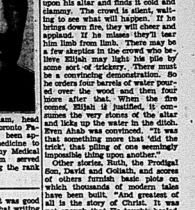
Miss M. Fayers' group was in charge of the intermediate B.Y.P.U. meeting. Miss Margaret Moore presided. A vocal duet was rendered by the Misses Barbara Girling and Doris Moore, and musical selections by Mr. Walter Wessels and Mr. Clarence Hart. Those present included the Misses Jean Fox, Muriel and Phyllis Peters and Kathryn Bateman.

MINOR CASES HEARD AT COUNTY COURT

Minor cases only constituted the County Police Court held before Magistrate E. J. Butler, K.C. in the Court House buildings. Several petty charges were dismissed when the complainants were not present to press their charges. Other cases of failure to procure Thurlow township dog licences were heard, but in both cases subsequent evidence was necessary before the matters could be disposed of. A charge of operating a motor boat was dismissed against Jerry Murray, after Crown Attorney S. D. Donnan K.C. had given evidence that sufficient evidence at hand to proceed with the case, accused, who was not present in court.


Medical Consultant

Doctor Duncan Graham, head of the University of Toronto Faculty of Medicine, has been appointed consultant in medicine to the Royal Canadian Army Medical Corps. He will hold the rank of colonel in the last war, attaining the rank of colonel.



an amateur paper said it was good practice, but he advised that writing is not a game. It is hard, frustrating, discouraging work, requiring years of intensive study, trial and error.

Story of Elijah and Ahab.

Miss Haw cited as containing examples of the finest of short stories and Mr. Haw took as illustration the story of Elijah and Ahabite. Elijah blames the drought on the unbelief of King Ahab and his people. Ahab pooh-poohs the assertion and challenges him to a duel of gods. Each will build an altar, provide it with wood and a sacrifice but no fire. Whichever god sends down heavenly flame shall be winner and his shall be called the One God. Here are the ingredients of a story that is real and plausible, and an object to be achieved, and the element of human interest — suspense, conflict and struggle against might. David against the giant. It is made more than enough against Elijah, the author gives 450 priests characters of fine training, and exhorting Baal to send down fire; 450 prophets, the king, and his people and Baal, the unseen god, all against Elijah and his practically unknown God, Jehovah. Ahab has his first chance; it was technique then as today to have the underdog first. Anything else would utterly destroy the climax and ruin the story.

The priests call on Baal from morning until noon. There is no prophet quietly waits, during the prayers of the priests. At noon he speaks and tells the enemy that they may steal is a way to journey or escaping and must be awakened. The story of the 450 prophets is terrific they cut themselves with sharp instruments until their blood flows to the ground. They shout and dance the soles off their sandals. Evening approaches and there is no fire.

Mr. Haw said that the author did not always have Elijah pray, lay hands and call down fire, thereby putting Ahab and his false gods to torturing thousand. The writer is writing a story that will endure for several thousand years, so he adds something more that makes the good story better.

The dampness of evening is all Elijah hits. He curves the wood upon his altar and finds it cold and clammy. The crowd is silent, waiting for see what will happen. If he brings down fire, they will cheer and applaud, if he misses they'll tear him limb from limb. There may be a few skeptics in the crowd who say that something more that 'did the trick', thus piling on an seemingly impossible thing upon another."

Other stories like Daniel and Lion, David and Goliath, and scores of others furnish basic plots on which stories for the group could have been built. "And greatest of all is the story of Christ. It was not enough that He taught; healed, comforted, but there was that something more, the giving of His own life as a sacrifice for all mankind that we might have life abundant to us."

Miss M. Fayers' group was in charge of the intermediate B.Y.P.U. meeting. Miss Margaret Moore presided. A vocal duet was rendered by the Misses Barbara Girling and Doris Moore, and musical selections by Mr. Walter Wessels and Mr. Clarence Hart. Those present included the Misses Jean Fox, Muriel and Phyllis Peters and Kathryn Bateman.



Henry Armstrong Defends Welterweight Crown by Defeating Pedro Montanez

Scores Technical Knockout in 47 Seconds of the Ninth Round

MONTANEZ GAME

Armstrong Cut Opponent's Eye in Third and Pounded Away at Optic All Through Bout

New York, Jan. 25—(AP)—Little Henry Armstrong brought his perpetual-motion fighting machine and a fierce two-fisted attack into high gear last night to stop Pedro Montanez in nine rounds and successfully defend his world welterweight championship before a howling near sold-out crowd in Madison Square Garden. Armstrong weighed 139½, Montanez 141½.

Floored three times and saved by the bell once, Montanez at times up to the gallant showing against the vicious pace and punching of the great little ragger. But Referee Billy Cavanaugh finally was forced to call a halt at 47 seconds of the ninth heat, with the Puerto Rican, game to the finish, helpless and absorbing terrific punishment.

Wins 7 of 8 Rounds.

Except for the sixth, when Montanez flashed to the front momentarily with a series of right and left uppercuts that found their target on Henry's chin, it was all Henry strong in this mauling, infighting slugfest. The Associated Press score card gave Armstrong seven of the eight completed rounds.

The crowd, preponderantly for Montanez to score an upset over the 1-to-3 favorite, booed several times when the champion appeared to be using his elbows in his persistent bum-and-style of battling. But aside from this, Armstrong was matched with the better battler, although Pedro gave the 're last night to all those who said he could not go the game.

In the third round, Armstrong cut Pedro's right eye with a sweeping left, and from there to the finish Henry pounded away at it. He usually every heat after that, the bloodshot beat the eye into a bleeding mess.

LOCAL 'Y' CAGERS STAGE RALLY; WIN OVER FLYERS

Paced by Burley and Schrieder Belleville Wins 22-18

Paced by their veteran forward Herb Burley, the Belleville "Y" basketeers staged a late second period action in the standing of the R.O.B.A. as the former fought three minutes on rallied strongly to beat the R. C.A.F. "Flyers" 22 to 18 on the Belleville Collegiate Institute floor courts. The game developed into a stirring three piece, with the "Y" quintette breaking out in a scoring spree in the last two minutes of play to snatch a belated victory.

Belleville ran up the score at the opening, but the Air Force rallied to tie the count stand at 12-12 when the halfway mark was reached. The Air Force asserted the lead early in the second stanza and the "Flyers" enjoyed a three point lead with but three minutes left to play. Suddenly Herb Burley raced in to tie the score and Ab Faulkner batted in a rebound shot to put Belleville in front. Burley then clinched the piece with his second basket inside of a minute's play. Irvine stood out for the Air Force as he scored six points and kept his check well in tow all evening.

Herb Burley with nine, Eddie Schrieder with six and Faulkner with five carried the scoring punch for the "Y" squad.

The line-ups:

Belleville—Centre, Cole; defense, Wickwire and Faulkner; forwards, Dickens and Burley; subs, Atkins, Edwards, Tobe, Schreiber, Wright, Clapp.

R.C.A.F.—Centre, McCann; forwards, Fallis, Carson; Power, Bailey; subs, Monson, Williams, Irvine, Berkett.

GOLDUP SCORES WINNING GOAL

Goalie Moe Roberts may not be the best goal-tender in the International Amateur hockey league but he is doing a passing fair job with Cleveland Barons. In a league where high scores come more often than low ones, Roberts has scored five shutouts.

He gained his fifth last night when the Barons beat Providence Reds 2-0. By their victory the Barons moved into second place in the western division, a point ahead of Pittsburgh Hornets who gave Springfield Indians a 3-1 licking.

For two periods Phil Stein, Toronto Maple Leaf's spare goalie who took Mike Karakas' place in the Providence nets, matched Roberts' play but Emery Hansen and Bob Blake broke through him in the last frame for Cleveland's counters.

Hank Goldup is playing his first season as a professional, pumped in the game-winning goal for the Hornets in the close match at Pittsburgh.

Cleveland Fireballer Only Interested In Winning Games

West Palm Beach, Fla., Jan. 25 —(AP)—It will be all right with Bob Feller if they don't give him the no-hit game he's narrowly missed three times, but the Cleveland fireballer is more interested in winning games.

"That's the easiest way to get 'em out, though, by not letting 'em hit the ball," said Feller, here on vacation. "But I don't start a game with any striking record in mind. All I want is to win the game."

The 21-year-old star hurled two one-hit games last year, and one before that in four years of major league competition. He struck out 246 batters this summer and 240 the season before.

Feller said New York Yankees are the hardest club to pitch to because they're all dangerous hitters.

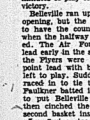
MARMORA LADS DEFEAT STIRLING

High School Team Given Real Beating by the Northern Students

Stirling, January 25 (Special)—Stirling High School team of Stirling was given a real beating at the hands of the powerful fast skating Marmora lads on the local rink last night in Stirling Arena. Although played on Saturday night the fixture was Marmora's home game in the regular league schedule. This lopsided ending was the shining star of the evening scoring five of the goals scored and registering seven of the assists. Reynolds scored the first counter tallying a goal from Lambert and Lambert twice in quick succession unassisted ended the period ended 3-0 for Marmora. Play speeded up in the second period. Stirling pulled hard but Gus Leonard and his brother each tallied to put the northerners five up. In the final period Stirling missed several good chances after sifting through the defence and with all stirling playing up to Leonard and Reynolds each broke away for a counter to bring the total to 7-0. Stirling was encouraged and applauded ,whenever Leonard brothers and Reynolds appeared on the ice but the score is a good indication of the play. Stirling tried hard but Marmora's faster seniors, Fryar, Francis and Vandervoort proved too much for them. The locals changed goal tenders in the last period but this failed to stem the onslaught of their superior opponents.

Teams

Marmora—goal — Tranner; defence—Reynolds and Fryar; centre—R. Walker; wings—McGee, Francis; subs—Lambert, Vandervoort, Patterson, Bastedo, West and Hulin.



PRO PUC KPERSONALITIES

Chicago Black Hawks

By Conrad Fresco Canadian

One of the commonest names in the National League, as elsewhere



Des Smith

is that of the three representatives of the clan now doing business in the Dee of the Black Hawks. He teams with Joe Cooper to form the fence pair for alternates with Earl Seibert and Art Wiebe. This is his third N.H. season, but his first full one. The first two years ago he played a mere couple of games, the second last season with Canadiens, who incidentally, would have kept him but for the fact that they had no room for him. Now he's one of club officials which allowed Chicago to "steal" him from another National Hockey League team. Born in Ottawa Dec. 26, 26 years ago, he stands 5 ft. 22. Christened Desmond Patrick. Played amateur in the capital, latterly with the Rideau Rangers, prior finally to England, where he sported with the Wembley Lions. Chosen on the all-star British Empire team which toured Canada, squad for an absorbite internationship, and headed back to Toronto and became one of the most sought-after players in the land. Took the pro plunge with the Maroons. Statistical totals for his short career are six goals, four assists and 55 minutes in penalties until the beginning of the present season. Weighs around 190 pounds, shoots left.

TOMORROW: Dan Gromo, Red Wings.

MONTREAL SQUAD EASILY DEFEATS CONCORDIAS 9-3

Amateur Senior Finalists of Last Year Finally Hit Their Stride

HOLD SAFE LEAD

Cornwall Flyers Outlucked in Losing to Verdun Maple Leafs

Montreal, Jan. 25 (CP)—The hex that Montreal Concordias have held on Montreal Royals in Quebec Senior Hockey League season appears to have worn itself out at last.

Through four games Royals were unable to beat the City Hall team, losing to them once and drawing in three other contests. In their fifth meeting, however, which came last night, Royals left no doubt of their superiority as they raced to a convincing 9-3 victory.

The Royals, the second overwhelming one in a row for last season's Dominion amateur finalists, gave Royals a clear first place margin of five points over Concordias. One Dunlop Royals had beaten Verdun Maple Leafs 11-1 and this strengthened their victory last night, convinced supporters that they have a team that packs strength.

Possibly roused by their stunning defeat Saturday, the Maple Leafs came back last night to nose out Cornwall Flyers 5-4 and step over the Provincial into fourth place in the standings. Three goals in the third period after they had trailed from the start brought the Leafs the victory.

In a Provincial Senior League game, Sherbrooke Falls Cataracts outped Lachine Rapides for a 5-victory that had no bearing on the standings. Sherbrooke is in third place and Cataracts next to last.

Paul Leclerc, Gerry Acheson and Paul Marcel Raymond sparked Royals to their eighth straight win and as many assists among them. Raymond got the first and last goals, Raymond two goals and an assist and Acheson two goals.

Hugh Tracey and Moe White led Maple Leafs attack, each collecting two goals and assisting in three goals apiece. Tracey scored his first drawing two assists. Cliff Maundrell and Ken Mosdell collected a goals apiece for the Flyers while Stan Robertson, the league's leading scorer, managed a goal without any serious damage being caused.

TRICOLOR WINS VAN HORNE CUP

R.C.A.F. of Trenton Defeated in Third and Deciding Game by 2 to 0

Montreal, Jan. 25.—Queen's broke the Trenton Flyer three-year grip on the George Van Horne Memorial Trophy here last night with a 2-0 win in the third and deciding game of the Intercollegiate series, a semi-final match. The magic playmaking of the Tricolor's starting front line left no doubt as Hamilton Wings, Hallamson and Bobby Neilson provided the shutout with a brilliant goal setting two second-period goals.

The first Queen's goal was tally midway through the game when Trenton was playing with a man serving time. The Kingston squad combined for the second on a picture play.

Trenton was the better team only in the last period and got a goal on a penalty shot by McNab, but could not tie the count.

Queen's—Goal, Burrows; defence, J. Neilson, Hamilton; centre, Hallamson; wings, N. Williamson, Neilson; subs, Bell, Bowerman, Laux, Osborne, Hood, Hepburn, Dewar.

Trenton—Goal, Gibson; defence, Cameron, Higgins; centre, Legris; wings, Baldwin, Gathercol; subs, Bell, Wilson, Reid, Lemieux, McNab, Dunning.

Referee, Watts.

First Period.

No scoring.

Penalties—Hood, McLeod.

Second Period.

1—Queen's, K. Williamson (M. Williamson 12.00

2—Queen's, N. Williamson (M. Williamson) 18.00

Penalties—Cameron (2), ... Third Period.

3—Trenton, McNab 11.00

Penalties—Laux, Lemieux, Irvin.

Recreation Alleys

Major "B" League.

Ontario Hotel (3)—E. Bunn 684, T. Russell 490, G. Ling 506, C. Hardwick 541, Handicap 478—2699.

Houston (1)—Callahan 475, Reid 564, Sprowles 465, Martin 509, Doe 541—2554.

Bank of Montreal (3)—R. Coleman 542, R. Workman 511, W. Starrett 479, G. Roberston 553, W. Child 492 —2640.

Barbers (1)—J. Callaghan 580, R. Calbury 498, G. Brown 539, T. Harris 440, E. Sharp 442—2498.

Night Shifters (3)—R. Lennox 513, J. Monday 458, T. Bentley 452, A. Doyle 476, L. Lennox 498—2471.

R.C.A.F. (1)—E. Gowsell 410, W. Prescott 466, R. Bailey 388, Handicap 422, M. Moffat 527—2213.

AT THE ARENA

TONIGHT

BOOSTER NIGHT.

Deseronto-Belleville Juvenile Hockey, 8.15. Admission 15c.

FRIDAY

Y's Men - V.O.N. Carnival Worth Going Miles to See.

SATURDAY

Public Skating Afternoon and Evening. Children Free Saturday Morning.

MAPLE LEAFS LEADING LOOP

Juvenile Entry in City Loop Score 6-3 -Win Over the Canadiens

Rapping home three goals in the middle frame, Frank Cunningham's Maple Leaf Juvenile Frank Collins' Canadiens 6-3 in a scheduled City Juvenile League game played at the Hume Arena last evening as a curtain raiser preliminary to the scheduled Junior O.H.A. game. In winning, the Maple Leafs advanced to the leadership of the local juvenile puck loop.

Showing too strong a defence, the Maple Leafs garnered in an early lead and then had to put forth their best attack to withstand the fierce onslaught from the second defensive play around their nets. Goyer scored two of the winners as Bill McBride notched a brace for the Canadiens. Besides carrying slightly too much speed, the Leafs' defensive corps stood strong and difficulty to penetrate.

A doubleheader of juvenile league hockey will be on tap at the Hume Arena tonight when all four teams in the City Juvenile League will appear in league competition.

Maple Leafs—Goal, Clarke; defence, Burkholder and Ingram; centre, Goyer; wings, Lapsley and Powers; subs, Robertson, May, Barnum, Bridger and McCormack.

Canadiens—Goal, Thompson; defence, Connors and Hunter; centre, Field; wings, Lamb and Hutchinson; subs, Symons, Theobald, Rogers and Hutchinson.

Referee—Homer Townsend.

First Period.

1. Maple Leafs, Powers 1.00

Penalties—McCormick) ..10.10

2. Canadiens ..McBride (Reid) .15.00

Penalties—None.

Second Period.

2. Canadiens .. Barrett (Dinty) 2.45

3. Maple Leafs Burkholder 5.00

5. Maple Leafs .Goyer (May) 12.15

6. Maple Leafs Langabeer 17.15

Penalties—Ingram, Langabeer and Reid.

Third Period.

7. Maple Leafs .Goyer (May) 7.10

8. Maple Leafs ..Powers 15.00

9. Canadiens ..McBride 15.30

Penalties—Hunter and Goyer.

Dimaggio Doesn't Expect Trouble Over Contract

San Francisco, Jan. 25.—(AP)—Joe DiMaggio, New York Yankee outfielder who was the major leagues most unsuccessful holdout last season, looked over his 1940 contract today and remarked: "I don't anticipate any trouble at all."

He refused to divulge what the New York baseball club offered him this year, but said the figure was "not far away" from what he had expected.

The 1939 Distargo holdout cut for $40,000 until the playing season was nearly a month old. Then he settled for around $35,000. He topped American League batters with a .381 average, was voted the "most valuable player" award and drew down $27,500.

"Y" Alleys

Ladies' Afternoon League.

Athletics (3)—Mrs. Rowsome 461, Mrs. F. Smith 378, Mrs. Warchaugh 464, Mrs. Newman 361—1644.

Lucky Strikes (1) — Mrs. Correll 411, Mrs. Zeros 442, Mrs. Marvell 423, Mrs. Gibson 330—1598.

Ladies' Evening League.

Adanacs (3)—H. Walker 384, J. Sprowles 345, G. Seldon 361, M. Fisher 428, B. Hamilton 361—1942.

Rollers (1)—C. Mott 324, F. Smith 376, P. Morgan 446, E. Tilley 340, H. Smith 294—1780.

FIGHTS LAST NIGHT

By the Associated Press

New York—Henry Armstrong (welterweight champion), 139 3-4, Los Angeles, outpointed Pedro Montanez, 141 1-2, Puerto Rico (9).

Dallas, Tex.—Lew Jenkins, 130, Sweetwater, outpointed Sammy Angott, 134, Pikeville, Ky., (10).

Wrestling Last Night

By the Associated Press

Boston—Ray Steele (The Angel) Tillet, 250, France, defeated Lajl Bacigaupi, 230, Italy, Harrison,



Footballers all over the Dominion mourn the passing of John Ducat, Toronto Argonaut and Ontario Football Union for more than 20 years and outstanding supporter of Canadian gridiron competition. Mr. De Grurky in fil health for some time, was 79 at the time of his death.

QUINTES SCORE FIFTH STRAIGHT WIN IN LEAGUE

Picton Defeated 8-1 With Belleville Juniors Always on Front End

SMART CONTEST

Leo Goyer Leads Scorers With Three Goals and Two Assists

Flashing too much speed all along the line, Picton Juvenile hockeyists chalked up their fifth consecutive win in Group No. 2 O.H.A. when they downed Coach Larry Goyer's Picton Maple Leaf at the Hume Arena last night. The homesters scored three in the initial frame, two in the middle session and three in the final stanza, while Picton's lone tally came in the first period.

Leo Goyer, sturdy Belleville defenceman, led the scorers of the night with three goals and two assists, "Gump" Lapsley getting two counters. Bundy and Kinkiel countered a goal and an assist each, while Stevenson, Gervais and Quinte counter. Van Dusen scored Picton's lone counter.

Cook, the Picton goalie, stood out for the visitors with his repeated sensational saves, as Hicks carried the bulk of the defence work during the second period when he looked the best of the forwards. Ted Clarke, making his debut in the Belleville nets, played all shots steady and was given fine support by Goyer, Barrett and Hook. The Belleville forwards throughout skated much too fast for the Picton boys, but their combination plays failed to prove productive for the opportunities presented. Two of Belleville's goals came of the gift passes, however.

Belleville—Goal, Clarke; defence, Goyer and Hook; centre, Storms; wings, Bithrey and Barrett; subs, Brown, Bundy, Kinkiel, Gerow, Ginn and Everett.

Picton—Goal, Cork; defence, Robinson and Hicks; centre, Mason; wings, Van Dusen and J. O'Neill; subs, Pike, F. O'Neill, Fraser, Harrison, Fallis and Biddy.

Referee—Homer Townsend.

First Period.

1. Belleville..Goyer 3.00
2. Belleville..Bundy (Kinkiel) ..15.00
3. Belleville..Ethier (Goyer) ..19.20

Penalty—Storms.

Second Period.

4. Picton .....Van Dusen 1.05
5. Belleville..Ethier (Lapsley) 12.00
6. Belleville..Storms (Goyer) ..19.50

Penalties—Goyer, Ginn, Robin and Hook.

Third Period.

7. Belleville..Goyer 5.25
8. Belleville..Kinkiel 5.55
9. Belleville..Lapsley 19.45

Penalties—Mason (2).

FLYER "BEES" DEFEAT NAPANEE

R.C.A.F. Squad Stays in Running With 5-4 Victory

Napanee, Jan. 25 —(Special)— Napanee Jr. Crescents combination trening,R.C.A.F. (2) defeated Napanee Generals here last night 5-4 in a district intermediate B O.H.A. game in which seventeen penalties were handed out.

R.C.A.F.—Goal, McKenzie; defence, Jamieson, Crawford; centre, Hunt; wings, Harrison, Gigushen. Subs, Bellamy, Floyd, Rickard, Vinnicombe, G. Cook.

Napanee—Goal, G. Curry; defence, Bentley, Moffat; centre, Houle; wings, Barrett, H. Leary, Bell. Subs, Ketcheson, A. Curry, Cockwell, Watts.

Referee—J. Bentley, Napanee.

First Period

1—R.C.A.F., Floyd 4.22

2—R.C.A.F., Riggs (G. Cook) . 8.15

3—Napanee, Barrett (H.Leary) 18.05

4—R.C.A.F., Rickard (Floyd) 18.50

Second Period

5—R.C.A.F., Bellamy (Rickard) 25

6—Napanee, Houle (H. Leary, Barrett) 1.08

7—Napanee, H. Leary 14.35

8—Napanee, Houle 2, Hunt, Floyd, Vinnicombe, E. Leary, Moffat, Harrison.

Third Period

9—R.C.A.F., Crawford 3.05

9—Napanee, A. Curry (Barrett 19.50

Penalties — G. Cook, Moffat, Barrett (2), Leary, Harrison.

APPS EXPECTED TO PLAY AGAIN ON SATURDAY

Brilliant Centre of Toronto Leafs Out for Month With Broken Collarbone

PLAY RANGERS

Despite Handicap of Injuries Leafs Have Seven Points Off the Pace

By the Canadian Press

Toronto Maple Leafs are walking the last weary mile they'll have to walk before smooth Sylvanus Apps comes back in their lineup with prospects of better National Hockey League fortunes.

The Leafs undergo that most dreaded of all this season's maiming maladies tonight, a game with the Rangers at New York, and Apps will have been missing from his centre-ice beat exactly one month. Then the Toronto club returns home the same night to open a engagement with Montreal Canadiens at Maple Leaf Gardens. On the last time Sylvanus will be missing for a while.

When the Rangers whipped the Leafs Christmas night in New York, Apps suffered a broken collarbone and his team fell to four straight defeats without getting a point. Dit Clapper and Chicago is no help to the Leafs, either, as they keep man as Clapper.

The Leafs, third game, New York Americans and the Canadiens will follow the Rangers on successive nights. The Canadiens hold the cellar now a point behind the Americans, who are a point back of Detroit's fifth-place Red Wings.

ALBERT COLLEGE AND COLLEGIATE SPLIT POINTS

Albert Juniors Win 20-14 in Basketball but B. C. I. Seniors Take 22-21 Win

Albert College and the Belleville Collegiate Institute split points in O.S.S.A. basketball, played in the Bay of Quinte group, on the Collegiate floor yesterday afternoon in a double header.

The Albert five led 10 over the Albert legiate kids, while the B.C.I. seniors staged a rally in the last half to beat the Albert College seniors 22 to 21 in the fastest game of the day.

Trailing by two points at the halfway mark of the second period the Albert "Collegiate" basketball ranked in the last half to out-score their opponents with 12 points, as Yechter and Pigden scored three apiece. The winning moments in a game which at one time was one of the most even for great advantage. Jack Moulden of Albert, was the high scorer of the game with 10 points, as Powell scored six, Yechter, Pigden and Gerry Bell three apiece in the scoring honors. In the junior game the count was five to five at the halfway mark, with Albert carrying the play to victory by 20 to 14. Both of these games were marked with strong and sturdy defence play on the part of both teams.

Efforts to have exceptions made in the cases of Partridge and Loughead, both members of the Albert management, however, Coach Holway is by no means satisfied with the showing of the local juniors thus far this season, so complained Mr. Price practice hour with that of the Belleville juniors tonight from 6 30 until 8.00 p.m. the local juniors will practice in a game versus the B.C.I. juniors.

Dominic Dallesandro, the Pacific Coast league hitting champion, who batted .369 last season, helped the Cubs next season, is not a Chicagoan. He comes from Reading, Pa., and got his first job at home. He is 25 and has six seasons of minor league play behind him.

Do you remember when Toronto Maple Leafs and Montreal Canadiens, National Hockey League point-getters, eight years ago, were playing Toronto to the Canadian section of the Belleville Civic Service having won the Van Horne honors twice in a row. Flyers lose it three times in succession and all within a period of seven years so it would appear as though the Belleville area can still produce hockeyers.

Basketball opened rather auspiciously in Belleville yesterday. In a double header the Albert College and the Belleville Collegiate hooked up in a C.O.S.S.A. doubleheader, the Alberts winning the junior game 20 to 14, while the George Lapsleyed legiate seniors won the nightcap affair 22 to 21 in the Merrivell Gardens. Both games were close, four points in the last few minutes of play in the former game, in the evening the Belleville "Y" Intermediate quintette, in the R.O.B.A. rallied also to beat the Air Force in a league game 22 to 18. Here the two teams were trailing by two points with three minutes to go. Herb Burley and Ab Faulkner, who actually paced the "Y" team, broke loose to cop the winning points and game by a close margin.

Both of these games were marked with strong defensive play on the part of both teams.

The Key to Success Lies in Your Appearance . .



STEP SMARTLY THIS WINTER IN A QUICK and ROBERTSON

OVERCOAT

TOPS IN TAILORING, MATERIAL and COMFORT.

QUICK and ROBERTSON

CORRECT CLOTHING FOR MEN.

CALLING 'EM

Between the Lines

with *Ken J. Colling*

Gertrude Ederle, who is now 33 with a 6-3 win over the Canadiens. years of age, but in 1926 startled the endurance world when she swam the English Channel in something like 14 hours and 31 minutes, is reported to have triumphed over "hopeless" paralysis after a courageous fight of illness. Completely cured, Gertie left her native U. S. A. recently to become a swimming instructor at the University of Puerto Rico to prove just what determination can accomplish. In 1933 Miss Ederle fell down a stairway, the latter resulting and accompanying paralysis would prevent her from ever swimming again. Her family doctor alone disagreed and her persistence performed daily at the New York World's Fair to prove the specialist wrong and with her strength and endurance back again Miss Ederle now enters a new phase of life in Puerto Rico.

The management of the Belleville Quinte is seeking additional playing strength for the local junior club, as Coach Holway is in the market for a defence defenceman and letterwinger with some experience, so complained the Albert College work out, the junior Albert team the two players they now will fill the vacancies on their roster. The two lads in question are Partridge and Loughead, both students at Albert College. Partridge is a left-shot defenceman, a steady defenceman. However, there is a hitch in the deal as the management, insofar as the Quinte are concerned, as there is a hard and fast regulation now in vogue at Albert College which holds that no student attending that school may play for any team outside the campus. Efforts to have exceptions made in the cases of Partridge and Loughead have been futile, so far.

Belleville Intermediate puck squad playing strength for the local junior club, as Coach Holway is in the market for a defence defenceman and letterwinger with some experience, so complained the Albert College work out, the junior Albert team the two players they now will fill the vacancies on their roster. The two lads in question are Partridge and Loughead, both students at Albert College. Partridge is a left-shot defenceman, a steady defenceman. However, there is a hitch in the deal as the management, insofar as the Quinte are concerned, as there is a hard and fast regulation now in vogue at Albert College which holds that no student attending that school may play for any team outside the campus.

Efforts to have exceptions made in the cases of Partridge and Loughead have been futile, so far.

Belleville hockey fans are apparently beginning to realize the fact there is something in minor league hockey after all. Last night at the Hume Arena the largest crowd of the season saw Belleville Intermediate League pucksters display their wares and the patronage was increased for the junior game that followed. Actually the district junior O.H.A. set-up is not exactly the most desirable imaginable, but the fans can always be assured of a scrappy battle. Both the Trenton and Picton kids are anxious to take a fall out of the highly-touted Belleville juniors and although usually badly beaten, as was the case when Picton lost 6-1 last night, the other two clubs in the group never take things for granted, never do they concede the locals victory at any stage. Last night the Picton kids raced the locals and we like the way Goyer and Everett break as a defence pair and together on the defence. In the absence of Coach Harry Watts, Frank Cunningham's Coach Cunningham's Maple Leaf Juvenile Frank Collins' Canadiens 6-3 in a scheduled City Juvenile League game played at the Hume Arena last evening as a curtain raiser preliminary to the scheduled Junior O.H.A. game. In winning, the Maple Leafs advanced to the leadership of the local juvenile puck loop.

Showing too strong a defence, the Maple Leafs garnered in an early lead and then had to put forth their best attack to withstand the fierce onslaught from the second defensive play around their nets. Goyer scored two of the winners as Bill McBride notched a brace for the Canadiens. Besides carrying slightly too much speed, the Leafs' defensive corps stood strong and difficulty to penetrate.

A doubleheader of juvenile league hockey will be on tap at the Hume Arena tonight when all four teams in the City Juvenile League will appear in league competition.

Maple Leafs—Goal, Clarke; defence, Burkholder and Ingram; centre, Goyer; wings, Lapsley and Powers; subs, Robertson, May, Barnum, Bridger and McCormack.

Canadiens—Goal, Thompson; defence, Connors and Hunter; centre, Field; wings, Lamb and Hutchinson; subs, Symons, Theobald, Rogers and Hutchinson.

Referee—Homer Townsend.

First Period.

1. Maple Leafs, Powers 1.00

Penalties—McCormick) ..10.10

2. Canadiens .. McBride (Reid) .15.00

Penalties—None.

Second Period.

2. Canadiens .. Barrett (Dinty) 2.45

3. Maple Leafs Burkholder 5.00

5. Maple Leafs .Goyer (May) 12.15

6. Maple Leafs Langabeer 17.15

Penalties—Ingram, Langabeer and Reid.

Third Period.

7. Maple Leafs .Goyer (May) 7.10

8. Maple Leafs ..Powers 15.00

9. Canadiens ..McBride 15.30

Penalties—Hunter and Goyer.

Frank Cunningham's Maple Leafs climbed into the top perch of the City Juvenile League last night

Standings

	G.	F.	Pts.
Belleville Quinte	4	36	8
Albert College	4	36	8
Belleville Collegiate	4	36	8
Picton	4	36	8
Trenton	4	36	8

Belleville Collegiate

	G.	F.	Pts.
Pigden f.	2	2	6
Yechter f.	2	2	6
Thorne g.	2	0	4
Hunter g.	2	0	4
Griffin c.	2	0	4
W. McBride	2	0	4
D. McBride	2	0	4
Warren	2	0	4
Gowsell	2	0	4
Wannamaker	2	0	4
Reddick	2	0	4
Total	9	4	22

Albert College

	G.	F.	Pts.
Partridge c.	1	0	2
Nance g.	1	0	2
Moulden f.	1	0	2
Bell f.	1	0	2
Woolley f.	0	0	0
Loughead g.	0	0	0
Hankington	0	0	0
Brown	0	0	0
Total	10	0	20

First period attempted: B.C.I. 7; Albert College 5. Fouls completed: B.C.I. 6; Albert College 4.

Referee: Arthur L. Cole, Belleville.

(Junior Game)

	G.	F.	Pts.
B.C.I. Juniors	0		
Tomaso f.	0		
Tomaso f.	0		
Kerr g.	1		
Moncrief g.	0		
Boynton	0		
Gannon	0		
Johnston	0		
Locke	1		
Mott	0		
Total	7	0	14

Albert College

	G.	F.	Pts.
Crouch c.	0	1	1
Francis f.	0	1	1
Bird f.	1	0	2
Brawley g.	0	1	1
Meehan g.	0	0	0
Donnan	0	0	0
Ward	0	0	0
Anderson	0	0	0
Total	8	4	20

Referee: Arthur Cole, Belleville.

STOCK MARKETS

Quotations furnished by Bigger and Crawford
Ross S. Salisbury, Branch Manager

Quotations at 1:45.

MINES	
Alex 21	
Alexandria 32	
Anglo Huronian 200	
Lamor 360	
Barnat 23 3-4	
Beattie 114	
Bidgood 13 3-4	
Big Missouri 13	
Brantoro 10 3-4	
Brochan 80	
Buffalo Ank 850	
Calgary and Ed. 216	
Can. Malar 79	
Central 99	
Chesterville 101	
Coast Copper 190	
Conlagarum 178	
Dome 38 1-4	
Elderado 108	
Flat Mal 205	
Falconbridge 430	
Gillies 3	
Granaac 61	
Hardrock 130	
Home Oil 260	
Hollinger 14 7-8	
Howey 48	
Hudson Bay 30 3-8	
Kerr Add 250	
Kirk Lake 143	
Lapa Cad 12	
Lake Shore 28	
Lettch 94	
Little L. L. 310	
Macassa 450	
McIntyre 55	
McLeod 220	
McKenzie 140	
Mining Corp. 118	
Moneta 65	
Nipissing 121	
Obalski 197	
Okalia 110	
Omega 26	
Parmaybel 50	
Pamour 217	
Perrun 207	
Pend Oreille 196	
Pickle Crow 600	
Pioneer 214	
Powell 127	
Premier 196	
Preston E. D. 220	
Reno 43	
Royalite 24	
San Antonio 238	
Sherritt G 104	
Sicoe 97	
Sladen M. 68	
Stad. Basin 180	
Sullivan 92	
Steep Rock 206	
Sylvanite 37	
T. Hughes 400	
Tow. Can. Oil 68	
Tobum 180	
Ventura 420	
W. Amulet 580	
West Hayes Metals 780	
Noranda 78 1-2	
God's Lake 35	
TORONTO	
Bell Telephone 166	
B. A. Oil 22 3-4	
Brewing Corp. 9	
Can. Trac. 7 3-8	
Can. Bnd Brewery 4 1-3	
Can. Cement 7 3-4	
Can. Dredge 26	
Can. Ind. Alcohol 3	
C.P.R. 6 1-4	
Can. Malting 36	
Can. Wineg 14	
Canada Car 14 1-4	
Cockshutt Plow 6	
Cons. Bakeries 18	
Con. Smelters 26	
Dominion Foundries 34 1-2	
Dominion Stores 8 1-3	
Dist. Seagrams 22 1-4	
Fanny Farmer 26 3-4	
Ford "A" 19 7-8	
Gypsum 4 7-8	
Imp. Oil 14 1-4	
Int. Nickel 44 1-2	
Inter. Pet. 21 7-8	
Imp. Tobacco 15 3-4	
Loblaw 30	
Massey Harris 6 1-4	
Mont. Power 21 3-8	
McColl-Frontenac 8 1-2	
Powe, Corp. 10	
Price Bros. 20	
Steel of Canada 80	
Supertest 34	
Shawinigan 22 1-2	
Walkers 41 3-4	
Wilsons 7 3-4	
Walkerville Brewery 100	
NEW YORK	
American T and T 171.	
Anaconda 25.	
Bethlehem Steel 78¼.	
Chrysler 84½.	
General Electric 41¼.	
General Motors 53.	
Inter. Telephone 8.	
North American 21⅞.	
Montgomery Ward 53¼.	
Phillips Petroleum 40⅝.	
Radio 5⅝.	
Standard Brands 7¼.	
U.S. Steel 58⅛.	
United Aircraft 47¼.	
Vanadium 31⅝.	
Westinghouse 107¼.	

Unlisted Mines

Unlisted Mines furnished to A. H. Ketcheson and Co. today at 1:45 p.m.—

Albany River 19—21	
Barber Larder 2 1-2—4	
Kenrich 8—9	
Marlon Quin. 90—92	
Martin Bird 4 1-4—4 3-4	
Sheldon 6—7	
Pascalis 26—28	
Proprietary 191—1.97	
Sheldon 6—7	
Shenango 7 1-3—8	

WALL STREET

New York, Jan. 25—(AP)—Stimulating market news was lacking today and heavy tinkering stocks on Wednesday backed into losing territory. However, gains were to be seen here and there near the fourth hour.

Lacking rising ideas were U.S. Steel, International Harvester, General Motors Chrysler, U.S. Rubber, Westinghouse, American Telephone, Kennecott and Great Northern.

Up a shade at one time were Montgomery Ward, Lockheed, Sperry, American Smelting, Loft and Socony.

International Nickel, in the Canadian group, gained a fraction while Canadian Pacific, Dome Mines and McIntyre held unchanged. Cadadas, among bonds, dipped 1-4 of a point.

TORONTO STOCKS

Toronto, Jan. 25.—(CP)—In the dullest trading of the month the Toronto market today displayed mild weakness in the early hours. Only 14,000 shares changed hands up till 1 p.m. Gold and Industrial shares improved slightly and the Base Metal and Western Oil issues were lower.

Powell Rouyn backed down to 1.34 a new low for the current decline and Wright-Hargreaves was offered down to $7.75 for a loss of 15 cents. Other gold issues showed minor changes Base Metals also boarded only minor changes.

Steels were stronger and other Industrial groups balanced gains with losses. Steel of Canada, Dominion Steel, B. Hughes 400 Tow. Can. Oil 68 Tobum 180 Ventura 420 W. Amulet 580 West Hayes Metals 780 Noranda 78 1-2 God's Lake 35

TORONTO

Bell Telephone 166
B. A. Oil 22 3-4
Brewing Corp. 9
Can. Trac. 7 3-8
Can. Bnd Brewery 4 1-3
Can. Cement 7 3-4
Can. Dredge 26
Can. Ind. Alcohol 3
C.P.R. 6 1-4
Can. Malting 36
Can. Wineg 14
Canada Car 14 1-4
Cockshutt Plow 6
Cons. Bakeries 18
Con. Smelters 26
Dominion Foundries 34 1-2
Dominion Stores 8 1-3
Dist. Seagrams 22 1-4
Fanny Farmer 26 3-4
Ford "A" 19 7-8
Gypsum 4 7-8
Imp. Oil 14 1-4
Int. Nickel 44 1-2
Inter. Pet. 21 7-8
Imp. Tobacco 15 3-4
Loblaw 30
Massey Harris 6 1-4
Mont. Power 21 3-8
McColl-Frontenac 8 1-2
Powe, Corp. 10
Price Bros. 20
Steel of Canada 80
Supertest 34
Shawinigan 22 1-2
Walkers 41 3-4
Wilsons 7 3-4
Walkerville Brewery 100

NEW YORK

American T and T 171.
Anaconda 25.
Bethlehem Steel 78¼.
Chrysler 84½.
General Electric 41¼.
General Motors 53.
Inter. Telephone 8.
North American 21⅞.
Montgomery Ward 53¼.
Phillips Petroleum 40⅝.
Radio 5⅝.
Standard Brands 7¼.
U.S. Steel 58⅛.
United Aircraft 47¼.
Vanadium 31⅝.
Westinghouse 107¼.

Grain Market

Quotations on the Winnipeg Grain Exchange as furnished to A. H. Ketcheson and Co. today at 1.45 p.m. by J. H. Craig and Company.

Wheat—	High	Low	Last
May	88⅞	88⅛	88⅛
July	87¼	87	87¼
October	86⅝	86⅛	86⅜
Oats—			
May	41⅝	41⅜	41⅝
July	39⅞	39¼	39⅜
October	36⅛	35¾	35⅝
Barley—			
May	53⅝	53	53
July	51⅛	51⅛	51⅛
Rye—			
May	78⅝	78¼	78⅝
July	73¾	73¼	73¾
October	72¼	72¼	72¼

SURVEY INDICATES GOOD QUANTITY SEED AVAILABLE

Results of the recent seed survey sponsored by the Department of Agriculture through the representatives of the Field Husbandry, indicates that Hastings County will have sufficient good quality spring grains to satisfy their needs during the coming Spring. Many experimental plots were set out in various parts of the county and the results have been gratifying to the farmer and department alike.

Quality of the grain seed is plentiful and present indications point to a small surplus. Early varieties for sale out of the county.

SALESMAN

Old established Toronto financial house dealing in all classes of listed and unlisted stocks and bonds, requires a local representative on whole or part time for high class financial work. Liberal commission, permanent connection and earnings. Write with details of present connection.

Box X Ontario Intelligencer

7-3t, 22

Produce Markets

Toronto —Wholesale prices (Ontario Department of Agriculture) today were:

EGGS.

Prices paid to country shippers. (Quotations in Cents.)

A-large	23
A-medium	22
A-pullets	20
Grade "B"	19
Grade "C"	15

BUTTER

Churning Cream, No. 1	27
Churning Cream, No. 2	24
Butter, No. 1	27½
Butter, No. 2	26-26½

Produce Prices Remain Unchanged

Toronto, Jan. 25—Trading tapered off to a little better basis, but prices maintained previous levels as current supplies were at low volume and buyers were not pressing for business. Quantities available were ample for the light demand that appeared. Sellers, however, found it difficult to move Ontario butter scoring below 97. Some of the poorer grades of these prices had to be taken for these offerings.

Another day of unchanged prices marked the egg market. Fresh receipts were ample for requirements. A fairly good clearup in supplies was effected at the steady quotations.

BUTTER

Montreal, Jan. 26 (CP)— Produce market prices here, as reported by the Dominion department of Agriculture follow:

Butter: Fresh grade creamery prints, jobbing price, 29c; first grade solids, jobbing price, 28 1-2c.

Eggs: Graded shipments in case lots, delivered Montreal: A-large, 23c; A-medium, 21 1-2c-22c; A-pullets, 20 1-2c-21c; B-large and C, unquoted. Receipts 470 cases.

Hog Quotations

Toronto, Jan. 25.—(CP)—Dressed weights were up 25 cents at Dominion Packers and Swift Canadian at Brantford in bacon-hog market quotations today. Other markets were unchanged.

Liveweight: Chatham $8.75.

Dressed-Gaines Park, Barrie, $12.25. Brantford, $11.60, Chatham, $11.90 London, $11.30 plus transportation, Peterborough, $11.75 plus transportation, Stratford, $11.30 plus transportation, Hull, $11.60.

LIVESTOCK

Toronto, Jan. 26.— (CP)—A light supply of cattle was cleaned up at steady prices up to mid-session on the Toronto Livestock Exchange today. Calves were steady and no sales were reported on sheep and lambs. Hogs sold mostly on dressed-weight basis and were steady to 10 cents lower. Cattle holdover from Wednesday's sale totalled.

Receipts reported by the Dominion Livestock Branch were—Cattle 100, calves 10, hogs 300, sheep and lambs 410.

Choice steer steers and heifers sold at $6-$7.50, butcher cows brought $4-$5.25 and the calves sold at $5-$6.

A few veal calves sold at $9-$13.50, lings sold mostly on dressed-weight basis, sold at $12.25.

SNOWPLOW WINS RACE

A Prince Edward County snowplow operator came up with the stork during the blizzard of last weekend and the snowplow won, but only by the narrowest of margins.

Arnot McKibbon, Point Petre resident, was rushing his wife to Prince Edward County Hospital in Picton when the storm struck with all its fury. Some miles from his destination his car plowed into a large drift and stuck there.

Relief for Inga were sent out and a county plow was rushed to the scene. Willing hands shovelled the car from the drift and the journey to Picton got started. Halfway the plow slowed off the road into the ditch and stuck there but was extricated within fifteen minutes furious digging on the part of the crew.

The journey was resumed and Mrs. McKibbon got further along fast before the baby girl arrived.

QUESTION ANSWERED RIGHT

Guthrie, Okla., Jan. 25—(AP)—Said the sarcastic highway patrolman to speeder Frank Buck:

"Say, have you your pilot's license with you?"

Buck, a licensed aviator, pulled out his card.

"Well, that's one on me," said the patrolman. "on your way, only take it easy, please."

BRITAIN JUSTIFIED

(Continued from Page One)

Instead of appeasement, however, the envoy found himself the centre of a new storm of protest. French newspapers published his statement accompanied by headlines and comments sharply criticizing the envoy's act in making a statement before Britain's action in Spain's protest had been received.

Statement Quoted

Sir Robert's statement follows:

"Judging from articles appearing in the Japanese press and statements made by many Japanese visitors to my office, I gained the impression that there is a great misapprehension in the Japanese mind as to the aims of the German-Russian pact. I should like to assure my friends that the very last thing Great Britain would do is take action impugning the Japanese prestige.

"It will be seen that the only question really at issue between Great Britain and Japan is whether or not international law and the means of military age returning to the Nine-power treaty are to be at the expense of the German government and that the British interests may be removed from a neutral ship, or whether this principle must be confined to enemy nationals actually serving in Germany's armed forces.

Settle in Calm Atmosphere

"I think that this question can surely be settled between our governments in a calm atmosphere without rousing anger on either side. In this sense I have wished to attempt this brief definition of the points at issue as they appear to me."

The Asahi quoted Yakichiro Suma, foreign office spokesman, as telling Japanese newsmen the envoy's action was "extremely disgusting" and that he found it "truly outrageous" that the ambassador should have made a statement to the press in the midst of delicate diplomatic negotiations.

The Asahi itself found the commonplace in the statement especially to the fact Sir Robert had promised that the detention of a Japanese warship stooned the British Ambassador Kagoshima in May, 1939, only four miles from the coast.

The financial newspaper Chuai Shogyo said that Britain was desirous over the arrogance of the British action, and "the underhand methods of the British embassy."

Other Views Published

Captain Yoshisada Watabe, master of the Asama Maru, was dismissed from his command in connection with the line, the Nippon Yusen Kaisha announced. The statement said he "quit the service of the N.Y.K. Company." Captain Watabe was ordered to sail from Yokohama for Hong Kong on January 17 and his crew would leave the vessel unless he was removed.

An admiralty spokesman declared the Japanese navy "is making preparations to protect Japanese residents in the future."

The statement declined to divulge the nature of such preparations.

He said he was unwilling to discuss the legal aspects of the German case "until I have seen the Asama Maru near Japan Sunday, but declared, however, that the case was important than questions of law. The issue had been made by the fact the Germans were removed but that the British remained at Japan's very front gate."

Await Britain's Policy

The Japanese Preventive Program was said to await Great Britain's reply to a British protest.

The foreign office denied it had ordered detention of all ships accepting belligerent nationals as passengers.

(In San Francisco, however, officials of Nippon Yusen Kaisha, the Japan Mail Line said an enemy German subject is military duty would be accepted as a passenger, and that Germans seeking passage must submit to search. Germans were not eligible for army or navy service and were not returning to Germany by government orders.

(Both the Asama Maru and the Tatuta Maru, which left Kobe for an unidentified warship between San Francisco and Honolulu, are N.Y.K. ships.)

Ont. Yoshiada Wakanabe of the Asama Maru was retired from active service by the N.Y.K. Line on the grounds of his misconduct in connection with the halting of his ship. No further explanation was given.

Sent Reply at Once

London, Jan. 26.—(CP)—Britain's reply to Japan's protest against the seizure of 21 Germans from the Japanese liner Asama Maru here in Yokohama Saturday is expected to be delivered to Japan within 24 hours, the Foreign Office announced today.

No indication of the tenor of the reply was given, but it was understood the main issue was whether the Germans, taken by a British cruiser, were civilians or had military status.

KING PRESENTED

(Continued from Page One)

drill and the appearance of his men during the visit of the King.

The Defence Minister made public the following cable from General McNaughton:

"The First Division was honored by His Majesty the King today who inspected your Royal Canadian Artillery, Royal Canadian Engineers and the Royal 22nd of which regiment Colonel Ralston is colonel.

"His Majesty also visited all other units and lunched with divisional staff and commanding officers and expressed his great interest in the Canadian division and his satisfaction with the appearance of the men and their performance on parade.

"He said he will again visit the division in the near future and ever training in progress. I was personally impressed with the progress made in drill and appearance of units which I saw throughout.

King George Sends Message

By EDWIN JOHNSON

Canadian Press Staff Writer

Aldershot, Jan. 26 —(CP)—Cable from King George VI, graciously signally honored by a visit from the King yesterday, proved yet another royal tribute today.

In time of war it is for not customary for the King to send a message following an inspection. The Canadian Division, however, is a special account of themselves that His Majesty made an exception here one.

Through his private secretary, Sir Alexander Hardinge, the King asked that a message be telephoned to Major-General A. G. L. McNaughton, general officer commanding the Canadian Active Service Force, at his divisional headquarters here. Later that night, King had enjoyed the visit and expressing thanks for the hospitality of the Canadians. The following note to appear in the divisional orders: "The King has been pleased with what he saw He was greatly impressed by the appearance of the troops, their excellent drill and their steadiness on parade."

General McNaughton told Sir Alexander Hardinge that the entire Canadian Division and His Majesty's visit and expressed most profound thanks on behalf of the officers and men for His Majesty's kind words of appreciation.

SOVIET

(Continued from Page 1)

Behind the brief Finnish communiques telling of heavy fighting of the past three days on the Karelian Isthmus, the Finns said there was this unofficial story:

Effect of Flank Flans

Large Russian forces early in the four months' encirclement around Lake Ladoga in an effort to flank the Finnish defenses on the Karelian and Syskjarvi, about 20 miles inside Finland.

Recently heavy drive was stopped at Kitela, also a score of miles from the Ladoga shore, and seven miles north of the lake. Anxious to relieve the pressure on Kitela where they could be cut to pieces in the encirclement, the Finns used elements of Suomussalmi, the Russian command decided finally to send around the frozen lake.

Then they sought to bring up reinforcements during the delay and Soojjervi, 55 miles northeast of Kitela, but the Finns stopped them where the line crosses the Kollaan River near Ilomantsi.

In a more desperate effort, the Russian command launched repeated attacks yesterday but in past three days these have been thrown back with heavy Russian losses, Advances Buried Back.

Russian attacks by the forces at Ottajarvi, farther south, also have been buried back.

In the meantime the Russians in the neighborhood of Kitela were using the Finns' temporarily difficult situation and are eating the flesh of their dead.

That is the Finnish story.

On the darker side for Finland is the wholesale destruction of communities behind the lines.

Once again, individuals, in pursuit ships can work wonders against the Squadron of Russian bombers the Finns contend. One pilot is credited with destroying six bombers on a flight—but Finland's air force is insignificant compared with the Soviet's armada.

The Soviet bombers droned over the Finnish capital Helsinki at the 1,133-ton Finnish merchant ship Notung at Sottunga, in the eastern Aaland Islands, and bombed and machine-gunned a ship which had been sunk by gunfire, and attacked with machine-guns a third ship, also unidentified.

POLICE ALLEGE

(Continued from Page One)

efforts to Jimmy the door were heard by Cook, who looked out to find the door half sprung as a bar was being applied. Grabbing a colt calibre rifle he fired at the marauders, who fled in great alarm.

"My God, they've got me".

Before he could get to again, Cook saw two men jump out of a standing car and pick up the wounded man and drive off. The car for Toronto at high speed.

WIRE-HAIRED TERRIER IN CITY DOG POUND

Found wandering at large a female wire-haired terrier pup was taken into custody by Thomas Thorne and placed in the dog pound yesterday. The canine is a fine type of dog and suitable for a house pet, Mr. Thorne reported. No dog tag was found attached to the animal.

SHIRT IS STOLEN FROM CLOTHESLINE

Sneak thieves stole a knitted shirt from off a family clothesline at the rear of 34 McAnnany Street yesterday. Mrs. Annie Sayers, who resides at 34 McAnnany Street, claimed a knitted green pullover and placed the shirt upon a line to dry. During the period of the theft, however, some one must have stole the shirt from off the line, for when Mrs. Sayers reported to police authorities last evening.

NEWER USED CARS

Confidence is the basis of our famous used car business. We want our work to be regarded as better than a written pledge. We want a satisfaction in new standard of satisfaction among used car buyers. We know the price you want to pay and the terms you can meet and we will work out a deal.

HERE ARE THREE SPECIALS:

'38 DODGE SEDAN: with large trunk, heater and defroster, original paint like new, upholstery not soiled. In new car condition mechanically, very low mileage. See this car before buying a new one.

'35 DODGE SEDAN: This car has been thoroughly reconditioned and checked from bumper to bumper. Paint, upholstery and tires are in A1 condition. An exceptionally clean car at a very low price.

'34 PLYMOUTH COUPE: with rumble seat. The actual mileage has been 16,000. A real smart, dressy car and the price is right.

AND OTHERS

Prices Reduced All Around.

QUINTE MOTORS

STUDEBAKER DISTRIBUTOR
211 Pinnacle St. Belleville
7-3t-22

TRENTON and DISTRICT

Trenton, Jan. 26 (Special)—The Crane and Blackwell factory will be an addition to the Trenton industry when it is completed in the spring. Workmen are cleaning the site opposite the Confectionery. Can warehouse on Dufferin avenue and the factory will be located next door to finished for the laying of the foundations at an early date.

The contract was let to the MacFarland Construction Company of Toronto. Approximately one hundred number of housed at the Bata Shoe Village near Frankford. Trenton Labor is being given the preference and it is understood that the job will run over several months and into the spring. The new industry will be put into operation during the forthcoming summer and at that time employment will be increased still and work in the processing of high-class foods. Mr. A. L. Kennedy of Baltimore has represented the company in all negotiations here and an expert is on location to supervise the excavation work and subsequent building procedure.

V.O.N. Executive For 1940.

The Trenton branch of the V.O.N. has elected officers for the coming year, and they are: Honorary, Mrs. MacInnes; vice-presidents, James Symons, Miss L. Cumming, Miss Jean Shurie; secretary, Helen Sutcliffe; treasurer, J. C. Bell; executive, Mrs. Peisley, D. D. Foster; convener of car committee, J. W. MacKenzie; chairman of finance, George Colgoy; board of governors, Mrs. K. Couch, Mrs. J. R. Anderson, Mrs. F. L. Reid.

Appointed C.A.S.F. Chaplain.

This source was advised yesterday that Rev. F. A. Smith of St. George's Anglican Church had been appointed by headquarters at Ottawa to the chaplain service of the C.A.S.F. with the rank of honorary captain. Rev. Smith's first duties are at Barriefield with the Royal Canadian Signals and he will go overseas with No. 5 Canadry Training Station when that unit embarks for the war zone. It was in 1933 that the Rev. Smith came to Trenton and he is leaving a congregation of friends that will miss him very much.

Finger-Print Expert.

William Anderson, local barber, has chosen the art of finger-printing as his hobby. Lately he has graduated as an expert from an international school of identification and at present is conducting experiments with prints on the handles of firearms. Local police officials in Mr. Anderson's work and they have assisted him by submitting their spare revolvers for his investigations. Recently a small town authority Mr. Andrews has collected enough data for to-date equipment to solve the most baffling of cases.

Clare "Mike" Ridley To Do Solo Number At V. O. N. Carnival

Clare "Mike" Ridley, member of the Quinte Skating Club and Bellevile's only individual fancy and figure skater, will appear in a solo number and as an added attraction at the annual V. O. N. charity ice carnival at the Hume Arena on Friday evening. "Mike" Ridley's skating ability is well known throughout Eastern Ontario, where he has appeared as guest star at numerous winter ice carnivals. He volunteered his services for charity.

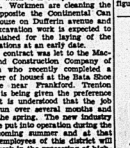
Other local features to be included on the night's program, aside from several of Canada's outstanding stars from the Toronto Skating Club and the Minto Skating Club, will be dancing acts by the pupils of Miss Mary Forster of this city. In these presentations the latest and unique dancing skits will be introduced for the first time in Canada by Miss Forster's pupils.

Other features on the program will include a fashion parade of winter sportswear with Miss Mollie Wenting Deson Sportswear, while the annual public school relay elimination will be staged with two-hour program to be featured by fancy and figure skating by the Minto Four and outstanding skaters from the Toronto Skating Club. The annual V.O.N. charity ice carnival at the Belleville Arena is one of the most popular of charity programmes of the year.

STOP HERE

WHEN YOU COME TO TORONTO—
WHETHER FOR A BUSINESS TRIP, A SHOPPING TOUR OR A SUNDAY VISIT DAY.

Convenient to downtown theatre and shopping district. Moderate rates. Ample parking space. Garage at hotel. All rooms with private baths.



WESTMINSTER
fireproof HOTEL
220 JARVIS STREET

SWEET CAPS
FOR THE BOYS OVERSEAS

Through the co-operation of the Customs and Excise Department, Ottawa, cigarettes may be sent tax free to Canadian Soldiers overseas

$1.00 WILL BUY 300
SWEET CAPORAL CIGARETTES
POSTAGE AND ALL CHARGES PAID.

Minimum quantity is 300, but you may send as many multiples of 300 as you wish.

For your convenience use form printed below and mail, with remittance to:

"Sweet Caps",
Export Department,
P.O. Box 1320,
Montreal. P.Q.

Name .....
Number .....
Rank .....
Unit .....

Sender's name and address.

When sending your order, be sure to give name, number, rank, and unit of soldier overseas, also your own name and address as sender.

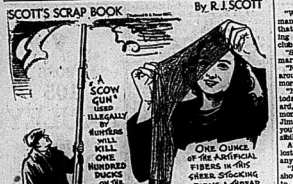
A POSTCARD BEARING SENDER'S NAME AND ADDRESS WILL BE ENCLOSED IN EACH PACKAGE FOR ACKNOWLEDGMENT OF GIFT.

THIS OFFER GOOD UNTIL FURTHER NOTICE

✓
PHONE
105
PAULEY
for
DRUGS
DELIVERY:
9 a.m. to 9.30 p.m.

SCOTT'S SCRAP BOOK

By R. J. SCOTT



In a Big Way

HELEN WORDEN

Flossie Dell is to provide the next star for the Broadway firmament. Jimmy Boyle's stubby fingers tapped the typewriter keys in jerky tempo. "Hey! you loose," he shouted to Bill Gates, movie editor, a couple of desks up the line. "Did you ever pick a winner?"

"Softly, Mr. Boyle, softly! Your language is hardly that of a gentleman. You were saying—"

"I've picked a winner!"

"What!"

"A winner. Flossie Dell!"

"Who?"

"Flossie Dell. The blues singer at the Hollycrest."

"You poor sap!"

"I said the blues singer at the Hollycrest."

"Sorry, I heard you the first time. She's nothing to write home about."

"Listen to me!" Jimmy Boyle's husky voice deepened. "I'm telling you, Bill. That's a girl what's a girl."

"Your crazy! She's punk on looks. She can't sing and she's a nobody. Tell me another bed-time story."

Jimmie told it next day in his column. And just in case she might miss it, he read the column to Miss Dell that night at the Hollycrest.

She yawned a little. "It's very nice of you, I'm sure, Mr. Boyle to say such swell things about me!" Jumping up—"Gee, there's my cue!"

He waited till she finished singing. "Come on, baby," he begged. "Sit down and we'll drink to big movie contracts for little girls."

"It doesn't look well, Mr. Boyle," Flossie objected. "And besides I have to think of my figure." She stared at Jimmie's two hundred pounds. "You should think of yours."

The next noon Jimmie passed up corned beef and cabbage at O'Sheridan.

"Training for a screen test!" asked Bill.

"What's the big idea, Boyle?" the managing editor demanded, when that day's column came out. "Turning guns' agent for a 6-4 night club singer?"

"She doesn't need one, Boss. She's marvelous! Have you seen her?"

"No! And I don't want to see you around here, if you plug her any more."

"Not a bad column you had in today's paper, Boyle." Tommy Leonard, Hollycrest's master of ceremonies, said that night. He patted Jimmie on the back. "Now that you've spoken of it, I can see possibilities in the girl myself."

At the end of a week Jimmie had lost fifteen pounds. "Do you see any difference, Flossie?"

"No, I don't." She shrugged her shoulders, then snuggling up close to Jimmie—"I might, if you wrote them about me. You're the only fellow that has the right slant."

It was three o'clock in the morning when Jimmie finished his column.

The beautiful and talented Flossie Dell, scintillating blues singer of the Hollycrest, confining to draw record crowds," was his lead.

When the first edition came up the managing editor sent for Jimmie.

"Write a new lead for the next edition, Boyle!" he roared. "And stop at the city desk for your pay the next time you write up Flossie Dell. I'm giving you one more chance. After that, you're fired!"

In the evening Jim was waiting outside the Hollycrest when Flossie came in.

"Been this?" He handed her a clipping of his first edition column.

"No." She held it up near a street light. The lamp that shone on Jim's column brought out the cheap prettiness of her blond hair and red cheeks.

"Gosh, Kid! I'm nuts about you." Jim put his arms around her. "Let's give the old marriage game a chance. How does a license for two at the municipal building tomorrow strike you?"

She slipped away from him. "When I fail" her voice was taunting—"it's going to be for a real guy!"

"Meaning anyone in particular?"

"Yes."

"Who?"

"Tommy Leonard. I'm going to marry him!"

The red that Jimmie saw wasn't Flossie's dress. "You poor simp!" he shouted. "You don't know a real guy when you see one! He caught Flossie by the shoulders, shaking her thin obstinate little body until her breath came in gasps. "I'm a real guy! Do you hear that?" He was sobbing. "I'm a real guy!"

Jim's desk was covered with torn bits of paper the next morning. Paper that he continued tearing into shreds, sitting, slumped down in his chair. Paper that had been stories of Flossie Dell.

Sweeping the litter to the floor, Jim reached in his desk for a photograph. It was a picture of Flossie. With a swift gesture he ripped it in half.

"Say, Boyle." The managing editor called. "I was wrong about Flossie Dell. She really is a comer. Write a column on her in a big way!"

Elaborate Precautions Taken With Terrorists

London, Jan. 24—(CP)—Elaborate precautions were taken to prevent a possible attempt to rescue two Irish Republican army terrorists who, their appeal from the death sentence denied, were transferred from Pentonville prison to Birmingham today.

The van carrying the prisoners was escorted by automobiles loaded with Scotland Yard men. The route taken to Birmingham was a secret known only to the police officers.



Blondie, Baby Dumpling, Dagwood and Daisy the pooch, the Bumstead foursome, America's most loveable family on the screen, who are now at the McCarthy Theatre in their newest laugh hit, "Blondie Brings Up Baby," in addition to Charles Starrett in "Western Caravans."



NEW TIME! NEW STATION!

for your favourite program "THE LIFE AND LOVE OF DR. SUSAN"

Now at 11.45 a.m.

This stirring drama of a woman who is mother, doctor and friend to all, now comes to you over CBL (960 on your dial) at 11.45 a.m. each day. Don't miss a single episode of this gripping human story.

CBL MONDAY through FRIDAY

Pop- "Cheese It", Tillie!

By J. Millar Watt



Outstanding Radio Programs

THURSDAY, JANUARY 25.

AFTERNOON

4.00—Ray Heath's Varieties — WABC.

7.30—Vic Pop; Parks and Wally—WABC, WGR.

8.00—George Jessel's Variety Program—CBL.

8.00—Premiere Musical Americana; Deems Taylor, m.c.; 85 piece Symphony Orch.—WJZ, WHAM.

8.30—Col. Stoopnagle Guards band —CBO, CBL.

9.00—Good News of 1940; Fannie Brice—WEAF, WGY, CBL.

9.30—Town Meeting of the Air.—WJZ.

10.00—Music Hall; Sing Crosby; guest, Hilda Hurke, Metropolitan opera; Madeline Carroll.—WEAF.

11.00—Paul Sullivan reviews the

FRIDAY, JANUARY 26.

NIGHT

6.30—Kaltenborn Edits the News.—WABC.

7.00—Fred Waring in Pleasure Time.—WEAF, WGY.

7.15—Lum and Abner, comedy sketch.—WABC, WGR, CFRB.

8.00—Kate Smith Variety Hour—"Inner Village" sketches.—WABC, WGR, CFRB.

8.30—Concert with Lucille Manners, quartet, Frank Black's orchestra.—WEAF, WBEN, CBL.

8.30—Ozzie Nelson and His Buckaroos.—WJZ, WHAM.

8.30—Walts Time, Frank Munn, tenor, Manhattan chorus; Abe Lyman's Orch.—WEAF, WGY.

9.30—First Nighter, drama —WABC, WJR.

—WEAF, WGY, WBEN.

10.00—Grand Central Station.

10.00—Guy Lombardo's Orchestra. —WABC.

RADIO PROGRAMS

THURSDAY

2.00—Betty and Bob — WEAF, WHAM

7.00—Fred Waring in Pleasure time—WEAF, WGY

7.45—The Birthday of Burns — CBL, CBO

8.00—Kaltenborn with Jim McWilliams—WABC, WGR

8.30—Strange as it seems—WABC, WGR

9.30—Those We Love, sketch — WEAF, WBEN

9.30—Tip Top Show with Joe Penner—WJZ, WHAM

9.00—Eastman School of Music — WJZ

9.00—Major Bowes' — WABC, CFRB

10.15—Columbia Workshop; "Heavenly Rest", by Milton Wayne —WABC, WGR, CFRB

FRIDAY

12.30—Neil. Farm and Home Hour, WJZ, WHAM

7.30—Fred Gothe with Bob Trout—WABC, WGR

8.00—Stories of Canada's Air Force—CBL, CBO

8.00—Kate Smith Variety Hour—WABC, WGR, CFRB

8.00—Can. Stoopnagle's Quixie Doodle contest—WOR, WGN

8.30—Sinfonietta—CBL

8.30—Fantastic Party — WJZ, WHAM

9.00—Johnny Presents; Drama; Orch.—WABC, WJR

9.30—What Would You Have Done? quiz—WJZ, WHAM

10.00—Woodhouse and Hawkins — CBO, CBL

10.30—Young Man With a Band — WABC

RADIO DIRECTORY

CANADIAN STATIONS	Kc.	UNITED STATES STATIONS	Kc.
CBO—Ottawa	630	WBBM—Chicago	770
CFCF—Montreal	600	WENR—Chicago	354
CKOC—Hamilton	1150	WGN—Chicago	720
CHML—Hamilton	1010	WGR—Buffalo	550
		WHAS—Louisville	820
CKTB—St. Catharines	1200	WEAF—New York	660
CBL—Toronto	740	WJZ—New York	760
CJSW—Windsor	730	WABC—New York	880
CBGY—Toronto	1010	WKBW—Buffalo	1480
CFRB—Toronto	880	WBAL—Baltimore	1060
CBC—Toronto	1010	WLW—Cincinnati	700
CKNC—Toronto	1430	KDKA—Pittsburgh	980
CKCL—Toronto	580	WGY—Schenectady	790
WTAM—Cleveland	1070	WOR—Newark	710

Tillie The Toiler— On the House



By Russ Westover

Bringing Up Father—

By George McManus



Tippie and "Cap" Stubbs

By Edwina



Bandit, Arm in Sling, Robs Bank of Commerce Branch at Hamilton of $500

'Big Bills First,' He Scrawls on Blank Cheque

Covers Teller With Small-Calibre Revolver as Note is Handed In

PICKS UP MONEY

Two Men Give Chase in Cars but Fugitive Takes to Motorcar Half a Block East and Escapes

Hamilton, Jan. 25.—(CP)—A lone bandit with his left arm in a sling raided the Canadian Bank of Commerce Branch at Queen and Main streets today and escaped with more than $500 after handing in a blank cheque to John Halliday, the teller, on the back of which was scrawled in large letters: "This is a holdup. Get your money, then and act natural. Big bills first."

The bandit walked into the office, covered the teller with a small-calibre revolver and handed him the note. After taking the money, he turned and, on the way out, shouted Fred Ostena who was standing at the counter near the door.

"Come" he ordered.

"I could have tripped him and I realized what was happening," Ostena said, "I just heard the word 'holdup' as he passed me on his way out. I ran after him, jumped into the car and thumbed him but he got into a car half a block east on York street and outmanoeuvred me.

"He was tall, slim with a great overcoat, white scarf and wearing a hat."

Provincial Traffic Officer Earl Bond, of Hamilton, was on his way to traffic court when Fred Pittaway stopped Traffic Officer Bond, and pointed to a man running hurriedly from the bank. He gave chase on his motorcycle but could not catch up with the fugitive auto.

SENTENCE POSTPONED AFTER CONVICTION OF MANSLAUGHTER

Toronto, Jan. 25—(CP)—Charged originally with murder, Edward Patrick O'Toole, Toronto milk deliveryman, was convicted of manslaughter today for the death of a fellow deliveryman, George Plude, whose corpse was found by police in a rented garage. Sentence was postponed until completion of the Assizes.

The jury returned a verdict of manslaughter after a recommendation for mercy after hearing the evidence of O'Toole, who admitted the two men had been drinking and then had quarrelled while sitting in the back seat of a motor car last July.

GREEK STEAMER SENDS OUT CALL

Two Lifeboats Damaged by Severe Weather and Boat Lists to Port

New York, Jan. 25—(AP)—Mackay Radio Marine intercepted an "urgent communication" from the Greek steamship Andreas today in which the master of the vessel advised that two lifeboats had been damaged by severe weather and the boat was listing to port.

"We don't want immediate assistance," the message said, "but please all ships keep a lookout for us."

The coast guard at Boston said the 6,566-ton vessel was in heavy weather about 60 miles northwest of Bermuda.

SWEDISH STEAMER IS SUNK BY MINE

Four Survivors of Crew of 34 Brought Ashore by Finnish Ship

Copenhagen, Jan. 25 — (AP)—Sinking of the Swedish steamship Patria, 1,189-tons, after striking a mine was disclosed today with the arrival of a Finnish ship at Helsingborg, Sweden, with four survivors of the crew of 21.

The four and the body of one of their comrades were taken from a raft on which they had drifted for 31 hours.

The Patria struck a mine last Saturday enroute from Rotterdam to Goteborg.

Ten men and one woman from the Estonian freighter Nautie which sank Saturday in the North Sea were landed at Christiansand, Norway.

PLANE FLIES HIGH OVER THAMES ESTUARY

London, Jan. 25.—(CP)—A plane believed to be German flew over the Thames Estuary at a great height today. Anti-aircraft guns went into action.

WAR BRIEFS

London, Jan. 25—(CP) — The admiralty announced today that 68 men were missing, instead of the 78 reported Sunday in the sinking of the destroyer Grenville by a mine or torpedo. Eight officers were known to be dead.

Oslo, Jan. 25—(AP)—The Norwegian radio said today Russian troops were being concentrated in the Petsamo area of northern Finland and that it might indicate preparations for new action on the Arctic front.

Brussels, Jan. 25—(AP)—The newspaper Libre Belgique said today that 30,000 men has sold Germany 50 railroad freight cars which were manufactured for China but which China refused because of difficulties in transporting them.

It said a German order for 250 tank cars also had been accepted in Belgium. Germany asked for 10,000 freight cars but was refused on the ground of neutrality and Belgium's own needs.

London, Jan. 25—(CP)—Sinking of the 1,333-ton Finnish steamship Ilmatar by a mine in the North Sea was disclosed today when the crew of 21 reached a northeast coast port aboard a Greek vessel. They said the Oslo coast Thursday.

It was disclosed at the same time that the Norwegian st'ship Ba, 1,230 tons, was revealed Sunday off the English coast. T.. crew of 19 was rescued by a lifeboat.

Copenhagen, Jan. 25—(AP)—As gently as possible, two Danish military planes "bombed" the island of Saltholm, near Copenhagen today with wheat and corn. The "air" exercise was at the request of the Animal Protection Society which reported 2,000 wild swans living on the island were in danger of starvation because of the severe winter.

Turkey and Germany Agree on Exchange Of Food and Goods

Berlin, Jan. 25—(AP)—Germany and Turkey today disclosed today to have agreed to liquidate 10,000,000 marks (about $4,076,000) worth of German goods stored chiefly in warehouses in Turkey.

Turkey is to send food products to Germany in exchange for the goods it was said, but full details of the agreement were not published.

The dea. was understood to be supplementary to a broader movement to replace a trade pact which expired last August. The Ministry of Commerce in Ankara announced yesterday that Turkey would sign the latter.

Hertzog Called By Cape Times 'New Apostle Of Hitler'

Cape Town, Jan. 25 (CP Cable)—Cape Times, commenting today on the speech in parliament of General J. B. M. Hertzog, described the former Prime Minister as "Hitler's new apostle."

General Hertzog, urging that South Africa withdraw from the war against Germany, defended Hitler's efforts to "restore the German unity of territory and authority as a standing condition" by the treaty of Versailles."

The Cape Times said General Hertzog "is so lost to any understanding of what freedom means in the world as to be not merely unable to distinguish between the efforts of the cause for which the Allies are fighting and the efforts of the cause against which they are fighting, but actually to give his moral support to the cause of infamy."

Debate on the war was to be continued in the House of Assembly today, with political observers predicting a vote of confidence in the war policy of Prime Minister Jan Smuts.

MACNICOL REELECTED CANADA CHAMBER

Toronto, Jan. 25.— (CP)—John R. MacNicol (Con.-Toronto-Davenport) was reelected chairman of the Conservative Caucus before the opening of Parliament this afternoon. The Caucus discussed general policy to be followed during the session. No formal announcement was made.

10-YEAR-OLD BOY HAS LONG MEMORY

Recalls Serial Number on 50 Cards He Has Not Seen in a Year

Montreal, Jan. 25—(CP)—William Donald Mackintosh, second-year high school work with perfect ranking, reads all the current literature and has his own ideas on the strange, which isn't unusual until you consider his age—10 years old. Billy, as he is known to his friends, displayed his talents to a newspaper reporter last night holding in his own in a debate on the place of women in commerce and industry and recalling from memory the serial number on 50 cards which he had seen for a year, and he was right every time.

The youngster, son of a Canadian Pacific employee, taught himself to read and write at the age of three years. Since then he has lived in a remote northern Quebec district as all his life, he has had only two and one half years of formal education.

Although studious, he plays hockey and football and is interested in boxing and wrestling.

On the subject of marriage, Billy said: "I wouldn't marry a woman with girls but am never going to get married—it is too expensive."

THREE FIREMEN SLIGHTLY BURNED

Firemen Injured Fighting $5,000 Restaurant Blaze in Toronto

Toronto, Jan. 25 (CP)— Three firemen were slightly burned today and six others were overcome by smoke in ladders in two early morning fires.

Miss Rebecca McIntyren, trapped in her second floor midtown flat, was found huddled unconscious in a bedroom by Fireman Pansy, who men entered with gas masks. She was taken to hospital in an ambulance.

The firemen were burned fighting a $5,000 restaurant blaze.

"If it wasn't for Fanny, we would have suffocated," said Fireman Bert Levick, tenant of the house where Miss McIntyren lives. He described the long ears of Fanny, a black and white cocker spaniel.

Flames had eaten their way from the kitchen and were spreading along the ceiling when Fanny, who has a room of her own on the second floor, appeared, apparently in distress. Danger. The door of the downstairs room where Levick and his wife son, Edward, 13, were sleeping, was open. Fanny had apparently quietly sha awakened the boy.

He swept through the New London Cafe, Queen and John Streets. Lieutenant John Tinney and firemen Robert Easton and W. Bryce had their faces and hands seared.

Toronto Barrister Denies Statement Made by Premier

Toronto, Jan. 26 (CP)—Alexander Stark, Toronto Barrister, today denied Premier Hepburn's assertion in the Ontario Legislature yesterday that arrangements had been made to accord special court treatment to the grandsons of Joseph Atkinson, publisher of the Toronto Star.

Premier Hepburn told the legislature that the boys, sons of H. G. Hindmarsh Vice-President of the Star, had been summoned on charges arising from splashing red paint on the Canadian schoolhouse. The Premier said that under the arrangements made to have the charges heard by a different magistrate, the charges were closed by having the father pay the $90 damage and having the boys apologize to the school principal and the schoolboard chairman.

SICK CHILD WARNS PARENTS OF FIRE

Brantford, Ont., Jan. 25.—(CP)—Jill and Jeremiah, six-year-old June McDonald lay awake in her bed shortly today. She smelled something burning and roused her parents. They found the kitchen on fire and succeeded in extinguishing flames before the frame house caught fire. The other children were asleep upstairs.

Sisters of Dan. Dodge File Probate Appeal

Detroit, Jan. 26 (AP)—Appeal from a Probate Court decision awarding the $11,000,000 Daniel G. Dodge estate to his mother and young widow, the former Mrs. Isabel MacDonald of Ottawa, Ont., was filed today by two of his sisters, Mrs. Winifred Verity and Mrs. Isabel Sloane.

An appeal by the third Dodge sister, Mrs. Frances Johnson, is scheduled for filing Friday.

The appeals seek a Circuit Court ruling on the recent decision by Probate Judge Thomas J. Murphy, who awarded the estate to Mrs. Matilda R. Wilson, Dodge's mother, and Mrs. Annie Laurine Dodge, 21-year-old widow.

Dodge, heir to a motor fortune was drowned in the Intracoastal canal of Georgian Bay in the summer of 1938 about two weeks after he was married.

STEEL, TEXTILES SHOW GREATEST IMPROVEMENT

One Electrical Firm at Guelph Turning Out 160 Motors a Day

LUMBERING STARTS

Toronto, Jan. 26 (CP)—Improvement in Ontario industrial conditions is most pronounced in steel and textiles, according to the January labor report issued today by Labor Minister Norman Hipel. War orders are also stimulating activity in other manufacturing lines.

Branford reports an improvement that has developed in recent months is being maintained. Primary departments of iron and steel establishments are showing increased activity and employment in the district is steadily decreasing.

Two blocks away in the Chatham area are working at full capacity and a textile company is working full time, while at Guelph William aircraft mechanics are being sought. Unemployed are warned there are already enough in the city to supply demands.

A cereal firm in London has taken back many old employees and report their outlook is good. Textile factories are very busy at sea box and printing plants.

A large paper company at New Toronto is much busier than a year ago, while a shoe company at Stratford is back some old employees.

A large motor firm at Oshawa has started on a 54-hour per week schedule. Demand for domestics is steady.

Movement of freight continues heavy at Sarnia, with considerable cargoes are being unloaded from boats the harbor. Furniture manufacturers in Stratford are likewise encouraging reports as a result of their furniture show.

Lumbering Commences.

Fairly heavy snow in the Sudbury area has enabled lumbermen to commence the sleigh haul with orders increased slightly, cutting for the season has finished.

Toronto reports woodworking radio tubes, paper cup and canvas goods firms are busy. Massey-Harris Car Corporation has increased its staff.

At Windsor an industrial survey showed 20,363 persons employed at the end of October, a gain of 1,000 increase over 1938.

Staff and production levels are being maintained in moulding and steel plants in the Woodstock district. Textile and hosiery firms are reported very busy.

U.S.-JAPANESE TREATY EXPIRES TODAY

Tokyo, Jan. 26—(AP)—A Foreign Office statement today said that expiration Friday of the United States - Japanese trade treaty would put the general relations between the two nations, as well as trade relations, "under strain."

It said Japan hoped negotiations between the two countries would result in a new treaty.

Snowmobiles Used by O.P.P. for Patrol in Lake Areas

North Bay, Ont., Jan. 25.— (CP) —Provincial Police today reported that tests have proven snowmobiles ideal for patrol work in lake districts.

Yesterday, clipping along in a snowmobile powered with a Ford airplane engine, Constable Harry Marshall, cruised Lake Nipissing, toured the summer homes in the Lake Islands and arrived back here by noon. The same accomplishment Frank Miller, of the Department of Lands and Forests, owner of the machine and overseer William St. Pierre.

The officer said the snowmobile touched as high as 60 miles an hour on good going and coasted comfortably at 50 m.p.h.

At several spots where there were ice cracks, the machine was run down a ramp to the creek until a safe place was found to cross.

The constable, incidentally, reported he had found several homes ransacked on the islands.

BACON PURCHASE NOT MERE COLD BUSINESS DEAL

L. W. Pearsall Official of Bacon Board Explains Situation to Legislature Committee

REPLY TO CRITICISM

Official States Britain Could Have Bought Bacon Hogs Cheaper in U.S.

Toronto, Jan. 26 (CP)—If Great Britain had decided to handle the bacon deal as a cold, business proposition, it could have gone to the United States and purchased bacon hogs at two to three cents less per pound.

This was the reminder given the United Farmers' Committee today by L. W. Pearsall, Secretary-Manager of the Canadian Bacon Board, in discussing conditions of the new bacon agreement between Canada and Great Britain.

There have been some say that the British Government could have got more money for his hogs if this agreement had not been entered into," said Mr. Pearsall. "Great Britain had to have the bacon and it was prepared to pay all the extra cost of meets in connection with the shipment. Under this contract we are getting the best Canadian funds at Canadian seaboard.

The Canadian farmer sold, business proposition, Great Britain could have gone to the United States and bought its bacon for from two to three cents less.

"They couldn't have done that," interjected Col. T. L. Kennedy (Con. Selkirk), "not with 2,000 Canadian boys over there."

Agreement

An agreement between the British Ministry of Food and the Canadian Bacon Board, whereby 5,600,000 cwt. of bacon would be purchased and be shipped weekly from this country to Great Britain, was outlined to the Committee on Agriculture and Colonization by L. W. Pearsall, Secretary-Manager of the Bacon Board here today.

He told of negotiations concerning the huge war-time shipment of bacon. Before he set out from the outset, it was realized a boost in price was needed to cover the increased cost of marine insurance and exchange. It was explained that before setting on price, the Bacon Board had conferred with packers' representatives, producers and consolidated the information in the form recommended to the British Ministry of Food.

Hog Production Increasing

"We knew that hog production was increasing rapidly," Mr. Pearsall told the committee, "Our view was that the British Ministry there was an outlet for the surplus of the product." The Board official said that when the packing groups had been against a flat rate agreement but the British authorities had insisted. The Food Ministry had been willing to assist in retention of grade quality of this country's bacon.

The agreement, confirmed on Dec. 14, gave the Board not only will the British Ministry accept 5,600,000 pounds per week but will also accept 1,000,000 pounds per week from Canada. Of the shipments 40 per cent will be Wiltshire sides and the remainder cuts. The Ministry is to provide 60 per cent of the transportation. The agreement is to be renewed and revised not later than next August.

Mr. Pearsall said that the Canadian Bacon Board assumed its part payment under the agreement yesterday. The Board, he stated, will be taxed a small margin per hundredweight which will be setup by the Board as a protection against the increased cost of production in the summer.

"The idea is that this margin will be held by the Board and allowed to accumulate so that in the summer, when the cost of production is greater, we will be able to pay the producer a slightly higher price," Mr. Pearsall said. "It is an attempt to level out the price throughout the year."

While the British Ministry had agreed to pay the cost of the Canadian Board had pegged its handling charges at 40 cents, the committee was told. The schedule of prices for bacon grades which includes 18 grades, with a top price of $11.70 a cwt for "A" grade, No. selected quality.

SKATING RINKS AT FOUR SCHOOLS

Employees of the City Public Works Department commenced sprinkling the ice construction of six skating rink on four local school grounds yesterday. Skating rinks will be located on King George, Queen Mary and Queen Victoria School grounds as well as on the grounds of St. Michael's Academy, City Engineer Chas. Mott stated today. Students and teachers at Queen Alexandra School built and flooded their own school rink some weeks ago and have been enjoying it. The Victoria rink is reserved for girls, as well as boys, are playing hockey on the Victoria rink at Queen Alexandra School this year.

Witnesses Called to Corroborate Testimony of David Armaly

Discharged Customs Officer Said He Passed and Arranged to Have Liquor Cars Loaded With Alcohol

PERRI ON TRIAL

Toronto, Jan. 26.— (CP)— The Crown continued its efforts today to building up its case against Rocco Perri of Hamilton, Ont., Mrs. Anne Newman and four suspended Customs officers charged with conspiracy under the Customs Act.

Evidence and witnesses were called by Crown Prosecutor Thomas Phelan to substantiate the testimony of David Armaly, 23-year-old discharged Customs officer and chief Crown witness, who said that he passed and arranged to have the four charged Customs officer pass alcohol through the Customs without the payment of duties.

Expansion of the business began where Perri and Mrs. Newman approached him about four years ago and the suspension forced him to turn to fellow Customs officers for assistance and Armaly said he paid Mr. Maxwell, Carl Gough, Norman Lepain and Wilfred Fletcher $25 for each car they passed without inspection.

Intent Recalled

Provincial Traffic Officer Allister Lawrence was called as a witness and described an incident five miles east of Grimsby, Ont., when Perri he stopped a car driven by Milton Goldhardt, with Vincent Sola, Chicago, as passenger.

Goldhardt, described by Armaly as a driver and liquor info for the alcohol-smuggling game on his own, was named in the conversation but disappeared following his appearance before the Grand Jury last week. He has been unable to locate him since.

Denied Knowledge

Goldhardt and Sola denied any knowledge of 15 five-gallon cans of alcohol in the back of the car, saying that when the trouble started in Hamilton, Ont. The Provincial Officer declared that they offered him $500 if he would let them go and drop the matter—but he took them to Court and they were pleaded guilty there to charges brought against them.

Other witnesses called by the Crown gave evidence by which the Crown sought to establish that Armaly had carried on telephone conversations with Perri and Mrs. Newman and that the two defendants were connected in the case involved in transporting alcohol both in Ontario and in the United States.

Quiet Reigns On Western Front

Paris, Jan. 25 (CP-Havas)—Almost complete inactivity on the Western Front was reported by military authorities today.

French patrols and so-called "recurky units" despite the bitter cold, went out on their usual missions yesterday but there were no clashes. Only a few artillery shots were fired in the region west of the Vosges.

In the air there was the same inactivity, Even the German planes which appear almost daily on long-distance reconnaissance flights failed to show up.

"Nothing to report," said this morning's official communique.

DISCORD BREAKS OUT AMONG WAGNERIANS

New York, Jan. 26.—(AP)—There was discord today in the Wagnerian ring of the Metropolitan Opera Company, and the controversy split performers into opposing camps.

It centered in the distrust of some of the older Wagnerian singers in the ability of 27-year-old Erich Leinsdorf to take over the baton of the late Arthur Bodanzky, foremost Wagnerian conductor in America, who died January 23 at 61.

To Edward Johnson, Guelph-born general manager, the dissension can be met with youth and age.

"There are some old boats in the company," he said, "There are those who, because they have established their fame long ago, consider the petition for their roles would like to be dictators of the Metropolitan's artistic practices. But the controversy would be forgotten in a year.

WESLEY W. A. INAUGURATES DINNERS

Featured with the presence of a large group of appreciative neighboring and city patrons, the annual series of monthly dinners, arranged by the Women's Association of Wesley United Church, Bloor West, was inaugurated at the home of Mr. and Mrs. Frank Blackwood.

The delicious viands for which the association is justly famous were in ample evidence and appetites did full justice to the splendid served.

The dinners will be served on the last Thursday evening of each month at the various homes of members of the association.

TOOK TOO MUCH POISON

Woodstock, Ont., Jan. 26.—(CP) —Constable Ross G. Hall, 24, is alive today because he swallowed too much poison. He took so much it made him violently ill and what he retained did him little harm.

Police said Hall, a farm laborer who was recently discharged from the force, swallowed the poison to end the Canadians' leading scorer.

Smythe added he had no other deals in mind.

LEG AMPUTATIONS MAY BE AVOIDED

Clifton Pofhl Found in Lonely Cave With Both Legs Frozen

Hamilton, Ont., Jan. 25 (CP) — Doctors today held hopes they may be able to avoid leg amputations on Clinton Pofhl, 37, who was found in a lonely cave in King's Forest last night by Provincial Police. Both his legs were frozen and he was suffering from exposure.

"His condition is slightly improved today but time alone will tell whether amputation may be avoided," Dr. J. B. Neilson, Assistant Medical Superintendent of the General Hospital, said.

Chance visit of a boy to the lonely area discovered Pofhl's plight. The unfortunate police who climbed over slippery rocks to rescue the man, found that there had been unable to walk for several days.

Police said that Pofhl stated that he had been off the ledge only a few times in the past month, and then only for food supplies. He said he had retired to the ledge to get away from the noise of traffic.

A Canadian by birth, Pofhl served in the British army for several years as a tire builder. He had $66 in his pockets.

30-DAY SENTENCE IMPOSED AT HAMILTON

Hamilton, Jan. 25—(CP)—Thirty days in jail was the sentence imposed on Lance Corporal Percy Blackwood when he appeared before Magistrate James McKay in court today on a charge of failing to a charge of driving while intoxicated. Two charges of reckless driving was withdrawn.

Constable John Smith told the court an army truck had collided with a car.

"After the accident, Blackwood was placed in the rear of the truck under arrest in charge of police. He there and found him lying on his cot, helplessly drunk," said the constable.

Smythe Admits Making Offer for 'Toe' Blake

New York, Jan. 26.—(CP)—Manager Conny Smythe, of Toronto Maple Leafs, said today "it's all off now" in connection with negotiations with Montreal Canadiens for the transfer of Toe Blake, the Frenchmen's star winger and the National Hockey League's most valuable player last year.

Smythe said he had made an offer for Blake last week but had been turned down. He would not say what he had offered for the Canadiens' leading scorer.

Smythe added he had no other deals in mind.

A Simple Statement of the Year's Achievements

1939

SIGNIFICANT ITEMS FROM THE ANNUAL STATEMENT

1. Insurances and Annuities in Force	$625,556,093
2. New Business Placed	61,657,010
3. Payments to Policyholders & Beneficiaries	16,217,516
4. Assets	167,456,202
5. Surplus, Contingency Reserve & Capital	6,604,774

What These Figures Mean:

1. Business in force increased by $18,023,123 to a new high total of over $625,000,000. This insurance provides protection to more than one million people — Great-West Life policyholders and their dependents.
2. For the fifth successive year a gain in business was recorded. 18,483 new policies were placed in force during 1939 for a total volume of $61,657,010.
3. Since commencing business in 1892 The Great-West Life has paid a total of over $320,000,000 to policyholders and their dependents. In 1939 beneficiaries of 1,334 deceased policyholders received $4,168,883 while living policyholders were paid the sum of $12,048,533—more than $50,000 every working day of the year.
4. The assets amounting to $167,456,202 are resources held by the Company to fulfil its obligations to policyholders and their dependents.
5. Surplus, Contingency Reserve and Capital provide a substantial fund to meet any contingency that might arise.

The GREAT-WEST LIFE ASSURANCE COMPANY

BELLEVILLE REPRESENTATIVES:

G. A. Reid. D. L. Bennett. Arthur L. Burke

It's here!

THE NEW

FORD TRACTOR

with FERGUSON SYSTEM



and Ferguson Implements

Lightweight, 4-wheel, all-purpose Ford tractor complete with Ferguson Hydraulic Controls, starter, power take-off, pneumatic tires, governor, adjustable treads, ignition lock, throttle control, independent rear-wheel brakes, air cleaner. Come in and see it!

TRUDEAU MOTOR SALES

EBLLEVILLE PICTON STIRLING TWEED

held their annual meeting in the church hall Thursday evening. A supper was served before the meeting, sixteen dollars being the receipt for the supper which was in charge of the meeting. Mr. J. Conkell who is the secretary, gave the minutes of last year's meeting. Miss Ina Liddle reported for the Sunday School. Mrs. W. D. Robertson, secretary of the W.M.S., gave a report of the year's work. Mrs. C. Clark, treasurer of the W. A. gave her report showing a successful year's work. Mr. C. Clark reported the local branch of Stratton for the stipend, and Mr. Hugh Hinchey for the missionary and maintenance funds, all being in good financial condition. Mrs. Harry Sine was re-elected as pianist, Mrs. K. Mills as caretaker with an increase of salary. All the officials of the other departments were re-elected showing their work was appreciated by the congregation.

Rawdon

Rawdon—Mr. and Mrs. Harold Rowe, Johnstown, spent a few days last week with Mr. and Mrs. Blake Sharp. Mrs. Allan Reid and Edwin accompanied them home for a holiday.

Reveral Rawdon folk visited Mr. Herb Higgs at Belleville Hospital over the week end.

Mr. and Mrs. Wm. Montgomery, Marie and Maurice were guests of Mr. and Mrs. John Downs Monday evening.

On Wednesday, January 17th the Woman's Missionary Society of Mount Pleasant spent a quilting at the home of Mrs. Frank Jeffs. Twenty-one enjoyed dinner and seventeen tea. Two quilts were completed. The dinner proceeds were used to purchase yarn which will be knitted into children's mitts for the supply box in December. The ladies plan a series of quiltings to augment their allocation.

Mr. and Mrs. Frank Smith spent a few days visiting relatives in Peterborough and Toronto.

Mr. Ray White is spending this week with Mr and Mrs. Leon MacMullen Sidney.

The factory of Stirling cheese factory on the Fourth Line held a meeting on Friday afternoon with the new president, Mr. J. B. Thomson in charge. It was decided to install a new refrigeration plant.

Mr. and Mrs. Allan Reid entertained on Saturday evening, Mr. and Mrs. Frank Jeffs, Bert Ross, and Ralph, Mr. and Mrs. Bill McFarlane, Mr. and Mrs. Clifford dine Muriel and Dora and Miss Cole.

Miss Muriel Reid entertained Eagate and Miss Eileen MacMullen and Reginald Mount Pleasant Young People's Union and attending Winter Carnival at Bridge St. Church, Belleville this week.

Miss Margaret Donaldson of the Williams School in Sid and Mrs. Glenn Heath is relieving.

The snow storm on Friday and Saturday spoiled the roads again and several of the side roads were impassable on Sunday. On Monday several of the roads were graded so some cars could navigate.

The Young People's Union at Mount Pleasant convened Friday evening and the president conducted the devotional period. Mr. Bert Jeffs then took charge and the scripture was read by Miss Evelyn Melville. Mrs. Morris Rose gave a splendid talk on the subject "Missions, How and Why."

Miss Gladys Summers sang a solo. A duet was rendered by Ross and Ralph Jeffs contributed a reading and Mr. J. E. Becker conducted a Bible questionnaire.

Mrs. Ross Reid and Mrs. Morris Rose gave a splendid talk on the subject "Missions, How and Why."

Miss Gladys Summers sang a solo. A duet was rendered by Ross and Ralph Jeffs contributed a reading and Mr. J. E. Becker conducted a Bible questionnaire.

Herb Higgs underwent an appendix operation in Belleville Hospital last Wednesday.

Mr. and Mrs. John Douglas, Muller have been spending several with Mr. and Mrs. Donald Sharp.

Melville

Melville, Jan. 26—Mrs. C. May, Misses V. May and V. Post, Messrs. Vernon and Lorne May, Belleville spent Sunday evening with Mr. and Mrs. L. Root.

Mr. and Mrs. J. Root and Earle, Mrs. May, Belleville, spent Monday afternoon with Mr. and Mrs. Frank Benway, 3rd. concession. Mrs. May remained for a week's visit. Mrs. Benway is now able to go up a short time each day.

Mr. and Mrs. Garfield French and baby spent Friday last week with Mr. and Mrs. Jas. Dickson, D. Root and boys spent Wednesday afternoon in Belleville and attended the show "Tower of London."

Mrs. Jas. Dickson spent Wednesday afternoon with Mrs. J. Root and Mrs. W. H. Anderson.

The Bell Telephone Company have erected new telephone poles and wires for Mr. W. A. Foster.

Mr. Austin Palmer Hillier, was a recent caller with Mr. C. Palmer's.

Mr. Lloyd, and Mr. C. Palmer were Thursday callers through South Lakeside for subscribers for the Review.

Mr. Leslie Martin, Black Creek, spent the evening last week with Mr. Jas. Dickson.

Mr. Tom Lewis spent Thursday in Picton. Mrs. Lewis is remaining sometime with Mrs. W. H. Anderson.

Mr. and Mrs. Arnold Cruickshank spent Monday evening with Mr. and Mrs. Mac French.

WEARY DESPONDENT GIRLS, Crying spells, irritable moods, "nerves", "pep-less" feelings, "worn-out" and tired feeling? Try Lydia E. Pinkham's VEGETABLE COMPOUND

Lydia E. Pinkham's VEGETABLE COMPOUND

EATON'S HELPS YOU SAVE MONEY IN THIS GREAT CANNED FOOD SALE

MEAT

SPECIALS FOR THE WEEKEND

Blade Rst. Beef lb. 16c
Short Rib Rst. lb. 17c
BONELESS
POT ROAST lb. 16c
FRESH
Pork Shldrs. lb. 15c
FRESH
Pork Butts lb. 20c
Trimmed Pork Loins
End Cuts lb. 21c Centre Cuts lb. 23c
SMOKED
Bacon Squares lb. 16c
SLICED
B'fast Bacon lb. 25c
Fresh Fillets lb. 17c
Smoked Fillets lb. 18c
Sliced Salmon lb. 18c
No. 1 Smelts lb. 19c
Finnan Haddies lb. 15c
BONELESS LEAN
Corned Beef lb. 20c
FOR BOILING
Smk. Wieners lb. 20c

GOOD! Mealtime or Lunch or Bedtime

FRY'S COCOA ½ lb tin 19c

FRY'S COCOA IS BETTER COCOA

A Flavour to Fit Your Fancy.

SHIRRIFF'S FANCY FREE DESSERTS

Butterscotch, caramal chocolate or vanilla for desserts, a sauce or pie filling.

2 Pkgs. 15c

CHASE and SANBORN "DATED" COFFEE

Freshness assured.

½ lb. 27c
lb. 51c

SPECIAL—The Famous P & G SOAP 5 bars 25c

WHITE SWAN TOILET TISSUE 3 rolls 25c

MANNING'S DELICIOUS GINGER SNAPS 2 lbs. 19c

SPECIAL—KRAFT VELVEETA 2 lb. loaf CHEESE 53c

HEINZ FOODS

A GREAT SALE OF



FOR QUALITY

Serve the foods to make little children clamor for meals. Heinz foods—so ready and prepared to bring unusual quality to your tables. He who first installed a Heinz shelf in your own cupboard, pictured, prize makes it opportune.

FILL UP THOSE EMPTY SHELVES

• Special—Heinz Oven Baked Mealy

PORK & BEANS large tin 16c

They're fine hand-sorted pick of the crop beans—baked through and through to tender mealiness.

• Special—Heinz Delicious Cooked

MACARONI * 16 oz. tin 15c

A quick heat-and-eat standby.—Med. made extra "fetching" with a delicious cheese sauce.

• SPECIAL—Heinz Distinctive

CHILI SAUCE * 12 oz. Jar 23c

You'll like the glorious spicy flavour of the tomato products that enhance your steaks and chops

• SPECIAL—Heinz Smooth Rich

PEANUT BUTTER 9½ oz. Jar 17c

No less famous is the quality of Heinz Peanut Butter — smooth, creamy and rich.

• SPECIAL—Heinz Prepared Yellow

MUSTARD * 6 oz. Jar 9c

There is a big difference in mustards. In flavor you'll notice the extra zest and smoothness. Try it

• SPECIAL—Heinz Delicious

SANDWICH SPREAD 6½-oz. Jar 16c

For sure-fire sandwiches that are bound to arouse a "hit", make them with distinctive Heinz spread.

HEINZ INFANT FOODS 3 tins 25c
HEINZ JUNIOR FOODS 2 for 23c

Fresh Fruit and Vegetables

GRAPEFRUIT Size 112's 6 for 25c
FLORIDA JUICY (Large Size)
ORANGES - - - doz. 23c
CALIFORNIA NAVEL (Medium Size)
ORANGES - - - doz. 19c
CALIFORNIA NAVEL (Large Size)
ORANGES - - - doz. 33c
WASHED
Carrots or Parsnips 3 lbs. 10c
ICEBERG
Head Lettuce - - 2 for 13c
BLEACHED
CELERY STALKS 2 for 15c
Sweet Potatoes - 2 lbs. 13c
PRINCE EDWARD ISLAND, No. 1
POTATOES 15-lb. Peck 33c

FREE DELIVERY ON ALL ORDERS OF $1.00 OR OVER. PHONE 800

JUST LOOK AT THESE PRICES

Don't fail to come a' shopping at your nearest Eaton's. Quality standards, low normal prices, special features and outstanding values will make this shopping trip well worth your while. Just look at the low prices—on items you need. It's a real opportunity.

• Extra Special—Betty's Raspberry or Strawberry

RICHJAM with pectin 32 oz. Jar 25c

• Extra special—Aylmer Vegetable or

Tomato Soup 3 10½-oz. Tins 21c

• Extra Special—Arrow Brand Kelffer

Choice Pears 3 14-oz. Tins 25c

• Extra Special—Eaton's Choice Cuttings of

ASPARAGUS 12-oz. Tin 10c

• Extra Special—Nature's Best for

NIBLET CORN 12-oz. Tin 10c

• Extra Special — Ideal Mixed

Sweet PICKLES 24-oz. Jar 23c

• Extra Special—Honey Boy No. 1

Clover Honey 4 lb. Tin 43c

• Extra Special—London Brand

Corn Starch 2 16-oz. Pkg. 19c

• Special—Blue Rose Sparkling White

FANCY RICE 2 Lbs. 15c

• Special— Bulk Porridge

Rolled OATS 5 Lbs. 19c

A SPECIAL SALE

CLOVER LEAF Fancy Quality Rich PINK SALMON

No telling when you'll need the flavour aid of salmon—may be salads, salmon loaf, whether it be salads, salmon patties or salmon croquettes on every 7th, at this price.

2 1/4-lb. Tall Tins 27c

• Special—Eaton's

CLEANSING TISSUES 2 in One 11c

• Special—Pearl

WHITE NAPTHA SOAP 5 cakes 19c

Luxuriant Suds

LUX SOAP FLAKES Lge. Pkg. 22c

BLUE RIBBON RED LABEL TEA ½-lb. Pkg. 31c

The Great Energy Food

CROWN BR. GOLDEN CORN SYRUP

So readily assimilated you get extra energy quickly.

2 lb. TIN 16c

EATON GROCETERIA

Shannonville

Shannonville—Pte. Fred Smith of Picton, Mrs. Fred Smith and children of Belleville, Mr. C. S. Spencer and Mrs. J. C. Spencer were Sunday last guests of Mr. and Mrs. J. W. Stewart, Millbrown.

Mrs. Bert Liddles and LeRoy and Mrs. Charles Liddle were Sunday afternoon callers at Mr. and Mrs. Albert Reid's.

Mr. Ed Tines, Mrs. Bill Houston and Bernice and Mrs. McGee were Sunday callers at Mountain Grove.

Mrs. George Leverton and Leburn were Sunday guests of Mr. and Mrs. Edward Kent.

Mrs. Wallace Robertson was a Monday tea hour guest of Mr. and Mrs. Orval Stratton.

Mrs. George Leverton, Mrs. William Cole, Mrs., Wallace Robertson, Mrs. Dave Houston and Mrs. Mowers of Napanee had afternoon tea with Mrs. Edward Kent on Wednesday.

Mr. C. S. Spencer, Mr. Con Barnhart and Mr. Garnet Littles were Sunday evening callers at Point Anne.

Miss Lois LaRone and Miss Ruth Spencer were Sunday callers of Miss Helen Vivian.

Mr. and Mrs. Ira Cook were week-end guests of Mr. and Mrs. Hudson Cook.

Pte. Fred Smith of Picton was a Sunday caller at Mr. and Mrs. J. C. Spencer's.

Miss Sheila Marion celebrated her 7th birthday on Friday and during the evening a large number of her friends were her guests at an enjoyable birthday party. During the evening games were played and at the conclusion of the games a delightful birthday dinner was served by Mrs. Marion. Miss Sheila was the recipient of many nice gifts.

A euchre was held Friday evening at the home of Rev. C. P. Heaven and Mrs. Heaven under the auspices of the Women's Guild of Trinity Church. The prize winners were: Ladies 1st Leburn Leverton, Mrs. Ella Diamond; gentlemen's 1st Walt Thompson, and Edward Kent. Following the euchre a delicious lunch was served by the ladies.

Miss Ina Liddle spent a recent Sunday the guest of her aunt and uncle, Mr. and Mrs. Boulstridge of the second line.

Mr. R. H. Bedford of Belleville was a Sunday tea hour guest of Mr. and Mrs. J. W. Stewart of Millbrown.

The United Church congregation

TAKE THE "LEAD" FEELING OUT OF YOUR LEGS

Get More Oxygen In Your Blood and Get the Pep that Sends You Bounding Up the Stairs

People who smother to death die because oxygen has been cheated out of them. Just as surely are we slowly smothering if our blood is not oxygen-rich. Red corpuscles carry oxygen—and when you cut the oxygen you breathe in to every part of the system. Without enough oxygen-carrying corpuscles, your kidneys, liver, stomach and bowels are slow to act. Your nerves pain, flabby, often pimply. Your active days tire you out before you're hardly fairly started.

What you need is Dr. Williams Pink Pills to make you feel like a million dollars. Get Dr. Williams Pink Pills today at your druggist. See for yourself how quickly iron-deficient blood-building will help give you back your pep. Cap. 1008, G. T. Fairbrother, Ltd.



Stanley Crabbe in the role of a dare devil ace detective in Universal's new thrilling serial of Oriental intrigue, "Red Barry," now showing at the Capitol Theatre.

Mr. and Mrs. W. H. Morton spent Sunday evening with Mrs. Jas. Morton.

Mrs. Fred Morton spent Monday afternoon with Mrs. W. H. Anderson.

West Lake

Mrs. Hogg attended the birthday dinner at Mrs. Robert Hyatt's in Picton on Thursday of last week.

Mrs. Hyatt is in her eighty-seventh year.

Mr. and Mrs. Aleck Brewster, who came here from the west in the early winter and have been staying at Mr. Dan Maitland's, have hired to lawyer Norris of Picton and will set up house keeping on his farm near Cherry Valley.

Mrs. Pearl Platford has been selling for Mrs. Frank Huff who has been confined to her bed for the past few weeks.

Owing to the storm on Thursday afternoon there was a small attendance at the Ladies' Aid meeting at Mrs.-S. McQuade's, but a pleasant time is reported by those who were there.

Mr. George Haycock, Strathcona, is expected up soon to arrange for the removal of the furniture from the home of the late Fred Haycock.

Mrs. Frank Huff is able to be up around the house. Mrs. Platford returned to her home Monday.

Little Benny's Note Book

Ma was walking around pushing crooked things straight and straight things crooked, saying to pop, Willyum, dont you hate to have somebody's face on the tip of your tongue and not be able to place it by name?

You bet, and I dont even get much satisfaction out of being haunted by somebody's faceless name, pop said, and ma said, Somebody ought to run an advertisement and before I could collect myself sufficiently to nod back it was too late in the crowd, and I know very well who it was in a general way but I haven't the slightest definite idea.

Was she very beautiful? pop said, and ma said, It wasn't a she in the first place, it was a man and as far as that goes he did happen to be rather strikingly handsome in a rough diamond sort of way if you know what I mean.

Sure, he needed a shave, pop said, and ma said, No, I mean he had a big square dominating jaw and rather flashing eyes.

Mussolini perhaps, pop said, and ma said, Didn't we once meet a tall man somewhere with a short reddish mustash named Andrews or something like that?

I believe you're thinking of a pretty stocky man with two bushy eyebrows named Duckworth and Smith, pop said, and ma said, Now really, Willyum, I mean really, I'm sure he knew this man quite well and it's gaudy to think he may be introduced to at this very moment that I cut him dead in his tracks without a nod, his front teeth seemed quite prominent, he smiled.

O wimickers, ma, I bet it was our letter carrer, I said, and ma said, Why of course, that's precisely who, if he'd had his uniform on, I'd known him immediately and pop said, But if you'd been in a uniform he probely wouldn't've recognized you and then he'd've had the same situation only in reverse. And he got in back of the sporting page and blew smoke over.

Probabilities

Moderate westerly winds, partly cloudy and cold today and Saturday with snowflurries. Sunday, fair and cold.

The Ontario Intelligencer

Temperatures

	Max.	Min.
Today	17	2
One Year Ago	9	17
Weather—Clear.		

★★★

BELLEVILLE, ONTARIO FRIDAY, JANUARY 26, 1940

ELECTION DATE LIKELY MARCH 26, SAYS KING

National Gov't Manion's Pledge If Victorious

Conservative Leader Promises Cabinet of Best Brains, in Canada if National Conservatives Win Coming Election

ASSAILS KING GOV'T

Calls Step 'Unnecessary and Uncalled for Manoeuvre' and Expresses Confidence People Will Elect Government of Action, Decision

Ottawa, Jan. 26 (AP).—A "truly national government" with a cabinet composed of the best brains available in the country was promised by Conservative leader Manion today if the National Conservative party is successful at the coming election.

In a statement issued after a party caucus, which endorsed his leadership, Dr. Manion berated the present government for calling parliament without giving parliament an opportunity to review the war administration.

"I am convinced," Dr. Manion said that fair-minded citizens everywhere will place their stamp of disapproval upon this unnecessary election, to handle not only our war effort but to assume the necessary attention to after-war problems.

Draft Best Brains in Land

"Such a government, to be really effective and to achieve the results desired by all Canadians, must be a truly national government in the sense that the very best brains obtainable among our people are drafted to serve in the cabinet. Therefore, if the National Conservative party is successful at the coming election I shall form such a government.

(Continued On Page Seven)

WARDEN SUFFERS APPENDICITIS

Cornwall, Ont., Jan. 26—(CP)—Robert McNaught, warden of Stormont, Dundas and Glengarry, suffered an attack of appendicitis during committee session of county council last night and was rushed to hospital for an emergency operation. His condition was reported favorable this morning. Council will elect an acting warden at its first open meeting today.

THE WEATHER

Toronto, Jan. 26 (CP).—The weather continued mild in Ontario with light snow occurring in a few districts.

In the Prairie Provinces it has been fair and cold.

Lake Superior — Moderate northwesterly winds; partly cloudy today and Saturday with snowflurries; not much change in temperature. Sunday, fair.

Western Provinces—Fair and cold today and Saturday, followed by slowly moderating temperature.

Temperatures:

Place	Max.	Min.	Rain	Snow
Dawson	—18	—24	—18	
Victoria	45	41	—3	
Calgary	—10	1	—13	
Winnipeg	—1	7	—13	
Sault Ste. Marie	5	10	4	
Toronto	11	25	19	
Ottawa	—	13	5	
Halifax	26	29	25	
New York	32	32	14	
Los Angeles	56	67	56	
Bermuda	57	61	55	

Why The Weather?

By Major A. H. Thiessen

Science Service Meteorologist

The earth's atmosphere! We generally speak of the earth's surface as meaning the outward limits of its solid or liquid crust, which has a diameter of about 8000 miles. If the atmosphere were considered, it really is a part of the earth, the calculated diameter would be about 50,000 miles. But it is difficult to conceive of or define the top of the atmosphere or the surface of a gas. However, notwithstanding the tremendous extent of the atmosphere, 31,000 miles high, the weather phenomena as they affect the earth; that is, the soil, crops, and the people, take place for the most part in a thin layer of air next to the surface, about one mile high.

Winston Churchill to Address Empire 9.30 A. M. Saturday

London, Jan. 26 (CP).—Winston Churchill, First Lord of the Admiralty, will speak tomorrow at Manchester in the fourth of a series of addresses by government members begun by Prime Minister Chamberlain with a speech at Manston House here.

(Mr. Churchill's speech will be broadcast over the national network of the Canadian Broadcasting Corporation, starting at 9:30 a.m. EST).

RAISING BACON RATION

London, Jan. 26—(CP)—The Food Ministry announced today that the weekly ration allowance of uncooked bacon and ham will be raised from four ounces to eight ounces per person next Monday.

The smaller allowance had been in effect since Jan. 8, the doubling of the ration, the Food Ministry said, is due to improvement in stocks. It will be subject to adjustments in the light of further changes in the situation, it was stated.

FIRST NAME SAVES DECORUM OF COURT

Rochester, Ind., Jan. 26 (AP) — First names usually are taboo in court but Judge Robert Miller made an exception in a case of divorce and cruelty.

Calling the plaintiff by her first name was the only way he could keep spectators from tittering. The plaintiff was Mrs. Lenorebelle Pixley. Mrs. Sippy won the divorce.

FURIOUS ATTACKS AGAINST FINNS ARE BEATEN OFF

Ice and Snow of Battlefield Covered With Russian Dead Says Communique

400 HORSES DESTROYED

Unofficial Account States 6,000 Russians in Salla District in Peril of Starvation

Helsingfors, Jan. 26 (AP)—Furious attacks against Finnish positions northeast of Lake Ladoga were continuing, the army communique said today, but Red Army troops everywhere had been thrown back.

A desperate Russian offensive in that region has been under way for almost a week, the latest report declaring no soviet gains and the ice and snow of the battlefield covered with Russian dead.

An attempt to storm Fort Mantsi on the east coast of Lake Ladoga also failed, the army said, although the Russians made repeated attacks with artillery support.

Attacks All Beaten off

The communique, reviewing yesterday's activities, said the Finnish army northeast of Lake Ladoga were under "almost unremitting pressure" but attacks "all were beaten off and our troops retained their positions everywhere."

"These attacks have proved very costly for the enemy," it continued. "Several companies were cut up and the number of fallen can be counted in the hundreds. In addition, certain columns of altogether over 400 horses were destroyed."

(Continued On Page Eleven)

Bombers, With Foreign Crews, Being Flown Across American Soil Then Over the Atlantic, Says N. Y. Paper

New York, Jan. 26 (CP) — The New York Herald Tribune says in a dispatch from Washington today that Lockheed bomber planes purchased in the United States by Great Britain "have been flying over American soil with foreign crews en route to Botwood, Nfld., whence they are flown across the Atlantic Ocean to be used on the Western front."

The trans-Atlantic flights, which the Herald Tribune says "involve violations of the American neutrality law which are being winked at," have been on the move "as the status at weather permits." The dispatch says the flights "will continue until the entire British order of 250 has been delivered."

The dispatch continues:

"The procedure now being employed is to deliver Lockheed bombers to the British involves, oddly enough, the use of civil crews in their first trans British crews. That is explicable on the ground that the British are more than hard-pressed in the air than the French at present and that most pilots are relieving British aviation personnel by undertaking to make trans-Atlantic deliveries for their Allies.

"The British Government has no adequate air patrol to keep these things from happening, even if it did not wink at the procedure."

Capital Closeups

(By Ross Munro, Canadian Press Staff Writer)

Ottawa, Jan. 26—(CP)—A peek at Canada's first parliamentary session that fooled everyone but the 18 cabinet ministers:

The betting was odds on that from private quarters of the Minister's, didn't have an inkling.... the dissolution and election would be over points only to the cabinet.. if any Minister told his wife, she is one woman who kept it secret....

A close advisor of the Prime Minister worked day and night until midnight Tuesday preparing material for his chief's scheduled speech in the Commons Monday.... He had enough copy for a week's address and slaved to cut it for Monday.... Then he was consulted it to all by dissolution....

Development was heralded in frantic sequence.....From the Senate to the Commons to the privy Council room to Rideau Hall.... Private members and opposition leaders still hold their heads after the most amazing four hours in the life of any Canadian parliament.

Newshawks in Dark

Newshawks in the Press gallery.... Stood by for "any moment".... Could know nothing of the Government's plan...The Press room was a busy house...They ran out of messenger session that nearly wasn't.

boys. More writers than any time in a decade exhausted desk space.... They came from all over Canada.... A Washington correspondent landed in Ottawa at 8 p.m., to cover the session and found it was over.

Supreme confusion in the apartment and hotel rooms of Many members contracted for living quarters for the session.... There'll be a lot of lease-breaking and sub-letting.... Telephone, telegraph and cable lines across the continent as members tried to stall off their families' trek to the capital.

Some Senators Embittered

Some Senators embittered out of the Senate whoout knowing an election was called.... They couldn't even hand Tweedsmuir's throne speech...The printing bureau was busy Tuesday printing bureau was busy for the members' information...It gave details of war expenditures....But it was not distributed Monday...Now it waits until the next session likely.....

The C.C.F.-ers were indignant at dissolution...Some of the Conservatives were optimistic about the situation, that is after they recovered from the first shock...Conservative leader Manion's secretary announced: "Come up and see me in the east block sometime next spring."...Liberals had the Prime Minister's offices are.....

Press gallery closeups of a

April Session of Parliament If Liberals Win

Prime Minister States Cabinet Will Be Fully Organized Before Election

NO DISCORD IN CAUCUS

Liberal Caucus Gives King Enthusiastic Reception and Vote of Confidence

Ottawa, Jan. 25—(CP)—At the close of a Liberal caucus today Prime Minister Mackenzie King said the general election would probably be held March 26 but he would not know definitely whether he had a final report from the chief electoral officer.

The Prime Minister also said that he would go to the country with his cabinet fully organized so that the people would know exactly who would be in the government if they returned the Liberal party. He also would call another session of parliament early in April if his party won at the polls.

Caucus gave the Prime Minister an enthusiastic reception and a vote of confidence in his leadership. The session started "with a smile and ended with a smile," Mr. Baird, "we can discuss the parties without fear." Mr. Mackenzie King's humiliation and the greatest demonstration of loyalty any leader ever received.

Mr. Mackenzie King was told of the decision to dissolve parliament at a caucus meeting this afternoon. Mr. Mackenzie King was told of the decision to dissolve parliament that. If victorious, he would form a national administration calling in the best brains in the country and ignore party lines, it was said.

"Ask him who the best minds in the country are," the Prime Minister said. "I will decide during the campaign who will be in his government and not wait until after the election.

"I propose to bring back the same administration. There may be some changes in the next few weeks but the people will know who they are being asked to vote for."

Cabinet Ministers Heard

Loud cheers frequently were heard inside the caucus room. Many of the Caucus Chamber where the Prime Minister and his supporters in the House of Commons and the Senate sat for two and one-half hours.

The vote of confidence was moved by Hugh Quinn (Prince Edward—Hastings) and seconded by Ernest Lapointe (Quebec East—Montcalm).

Speeches were made by every Minister and every one of them endorsed Mackenzie King as the proper thing to do at this stage, the Prime Minister said.

"The party is quite evidently of one mind and there was not one discordant note.

"I don't know what others may do but in the three months ahead back we will seek to bring Parliament back in April, which means Ottawa will not lose its annual visitation of the tourists. There usually it finishes.

Parliament Will Mandate

"And it will be in accordance with a direct mandate from the people".

Mr. Mackenzie King said he was always held on Monday but the earlier date was made to commercial travellers, seafarers, and railroad employees may be assured of an advance poll when their duties take them far from home and their usual polling place.

DOG GETS ARTIFICIAL FOOT

Delmar, N.Y., Jan. 26 (AP) — George W. Taylor's foxhound soon will be hobbling around again—with a shoe substituting for the paw lost in a trap a year ago. The pet now is getting used to an orthopedic doctor designed the foot covering, similar to a baby's high shoe without a heel. The toe has a spring to cushion the dog's step.

Nazis Boast Sub Production Has Reached One-a-Day Level

Spokesmen Also Say Crews Can Be Trained in About a Month

MANY RUMORS

London, Jan. 26—(CP)— German claims that submarine production had reached a one-a-day level and reports that the Reich had launched several new plane carriers have aroused speculation on the chance of a new Nazi campaign against merchant shipping.

In Berlin, authorities would not comment on the plane carrier reports which were widely circulated in London, but a well-informed source was responsible for the claim about submarine production. Britain's air authorities have contended that German submarine crews being given shorter training than they cou'd be turned out.

The first group of airplane craft supposedly built under the Nazi program was said in Berlin to be ready for service as far as hull outfiers and crews can be trained. Spokesmen declared, however, that men could be trained for their existing duties in about a month.

(Reliable marine quarters in New York said today that the first of the coming German submarine offensive against British communication with the Allies "will be within the Americas' neutrality zone.

(Continued On Page Eleven)

Parliament Stenographers' Work Begins and Ends on the Same Day

By MURIEL ADAMS

Canadian Press Staff Writer

Ottawa Jan. 26 (CP)—More than 100 hardworked stenographers began in today, their one-day job at the dominion's first session.

Their job began and ended the same day.

But they'll soon lose their standing on the sessional list many of the girls resigned their jobs to come to Ottawa for the session of October.

The salary is from $4 to $5 a day depending on the number of sessions the girl has worked. Normally it is worthwhile for a girl to give up a small-salaried position for the several months' work at the House of Commons.

There were stifled discussions about some "out-of-work" as they chatted among themselves over future plans after the sudden "ne-

ho-and-goodbye" day on Parliament Hill.

When the House of Commons met in its second session of the session last Fall, stenographers were called in only from Ottawa and twenty-nearby. But this being a regular session, stenographers many of them from the Three most girls finished their jobs without-

Seventeen unemployed girls are left in the Hansard reporters' department. Several of these girls are from Toronto and one of the sessional workers cut a holiday short in California to return for the session.

Officials say in former years when adjournment of the House has cut sessions unnaturally short, recognition has been made by the Speaker of extra expenses. No decision of this sort has yet been made for this occasion.

LONGER RECESS NOW PLANNED FOR ONTARIO HOUSE

Premier Hepburn and Provincial Secretary Nixon Refuse to Comment on Election

BUDGET DELAYED

Toronto, Jan. 29 (CP).—Premier Hepburn was still suffering today from an attack of bronchitis but it was reported at Queen's Park that he would address the Ontario Legislature this afternoon in reply to Provincial Treasurer King's declaration that the Ontario cegislature vote make the federal election imperative.

Mr. Hepburn (Elgin Middlesex North) who supported Premier Mitchell Hepburn's motion of censure last week on the federal government said he didn't think he'd be taking part in the debate today.

Dr. A. S. Duncan (Lib. London) who was with Mr. Hepburn when the censure vote was taken said "after all I am a Liberal".

Angus Mackinnon (Lib. Perth) who voted against the premier's motion, said Liberal organization in his riding was 100 per cent behind Prime Minister King.

Premier Mitchell Hepburn, absent from the House Thursday, said last night he had "no comment" on the announcement of the federal election. Provincial Secretary Harry Nixon, leading the House, also said he had no comment.

Mr. Nixon said he did not think the plans for a recess of the legislature would be affected, but political circles declared that the recess would be lengthened.

It was predicting the recess, Premier Hepburn said that the anticipated revision of federal taxation and other things might make the war would affect seriously Ontario's finances. Provincial revenues may be further impaired by federal action, Ontario's budget will be thrown even more out of gear.

Budget Delayed

It was predicted that presentation of the Ontario budget will not be delayed until after the parliament soon to be elected has met at Ottawa and decided on taxes for the federal income taxes are increased, then Ontario is likely to follow suit.

(Continued on Page Five)

ARTILLERY DUEL ON VOSGES FRONT

French Open Fire When German Labor Squad Seen Reinforcing Positions

Paris, Jan. 26 (AP)—An artillery duel of several hours between French and German batteries in the Vosges Mountains on the western front was reported by military sources.

These sources said the French opened fire when they received reports from scouts that German labor squads were working on reinforcements for advance positions. German batteries at once returned the fire.

Aerial forces on both sides, reports said, took advantage of the first clear weather in several days to send out reconnaissance flights.

One French plane flew deep over the German lines and met twelve enemy ships, reports said, but the lone ship outdistanced them and returned to its base.

'INSOLENT SNUB TO PARLIAMENT' MEIGHEN STATES

'Act of High-Handed Arrogance' Says Conservative Leader in Senate

SURPRISE EXPRESSED

Toronto, Jan. 26 (CP). — Commenting on Prime Minister King's announcement to parliament yesterday, Rt. Hon. Arthur Meighen declared today that "a more insolent snub to parliament could not be conceived".

"Certainly a surprise," the Conservative leader in the senate said. "No one would believe any government capable of such an affront. It is an act of high-handed arrogance and treachery, unparalleled even by a man who has spent a great deal of his political life in the gutter of party warfare."

Mr. Meighen would not comment on his party's campaign plans.

CONSUMPTION HARD LIQUORS SHOWS DECREASE

Sales of Native Wines Up Slightly Imported Wines Down Considerably

Toronto, Jan. 26 (CP).—An increasing taste for domestic wines and a slight falling off in consumption of hard liquors and beer was revealed in the report of the Ontario Liquor Control Board, covering operations for the year ended Oct. 31. The report was tabled in the legislature yesterday.

Despite a small profit, sales from liquor stores, breweries, brewery warehouses and new sport sales fell decreased when compared with the previous twelve months, but sales of native wines were up. There was a small increase in gallonage consumption of imported spirits but this was overcome by a greater percentage decrease in consumption of domestic spirits. Sales of imported wines were down.

(Continued On Page Eleven)

Mackenzie King Seeks Mandate From the People

Prime Minister and Cabinet Accept Challenge Thrown at Them by Premier Hepburn and Col. George P. Graham — Government's Move Stoutly Protested

FOUR-HOUR SESSION

Sixth Session of 18th Parliament Shortest in History of Dominion — Hon. Dr. Manion, Leader of Opposition, Denounces Move as "Unscrupulous Politics"

By FRANK FLAHERTY

Canadian Press Staff Writer

Ottawa, Jan. 26 (CP).—Canada will have a wartime election at the earliest possible moment, perhaps the last week in March.

Taking up the challenge thrown out by Premier Hepburn and Premier Mitchell Hepburn and Lieut.-Col. George Drew, leaders respectively of the Liberal and Conservative parties in Ontario, Prime Minister Mackenzie King seeks a new mandate from the people.

The sixth and final session of the 18th. Parliament of Canada began and ended with unusual dispatch yesterday in Canadian parliamentary history.

Never before has a session lasted only four hours. Never before have members left the House at six o'clock for dinner, expecting to resume at eight, which they did, only at seven o'clock after a cabinet meeting that they were told of executive citizens again.

Because of the result of the election the first session of the new parliament will likely assemble in April or May. It must vote the funds for all government activities, including the loan, for fiscal year starting April 1.

The government's lightning move did not go without protest. Conservative leader Manion denounced it as "unscrupulous politics," "dishonest," "a mockery of parliament", "a political trick."

Acting Labor Minister Calls

J. G. Woodsworth, veteran parliamentary leader of the Co-Operative Commonwealth Federation and the Prime Minister was acting like a czar.

Miss Agnes Macphail (U.F.O.-Labor, Grey-Bruce) was not present when the House rose for dinner. Her mother died that afternoon.

(Continued on Page Five)

PLENTY OF SUGAR

Montreal, Jan. 26 (CP)—S. R. Noble, Sugar Controller under the Wartime Prices and Trade Board, is authority for the statement that "sugar is the one commodity in connection with which no shortage may be anticipated.

"Plenty of sugar," he added, "there is a large surplus in the world and the most important producing countries, Cuba and Cuba-Java, are artificially restricting output and holding below the figures of previous production and their actual factory capacity."

BARCELONA CELEBRATES

Barcelona, Jan. 26 (CP)—Music, flowers and dancing crowds filled Barcelona celebrate today the first anniversary of General Franco's entry into the city. Military and civic leaders participated in the celebration which followed a fascist triumphal tour of the city.

200,000,000 Parasites Released to Combat Dread Spruce Sawfly

Montreal, Jan. 26 (CP) — More than 200,000,000 parasites were released in the forests of five Canadian provinces last year to combat the dread spruce sawfly, A. B. Baird of the Dominion Parasite Laboratory at Belleville, Ont., reported in an address prepared for delivery today at the annual meeting of the Woodlands Section of the Canadian Pulp and Paper Association.

More than half the number were spread through Quebec where in 1932 ravages of the sawfly in the Gaspe Peninsula brought disaster to the insect's menace to spruce forests, and almost as many were released in New Brunswick. The comparatively small remaining number of parasites went to Ontario, Nova Scotia and Manitoba.

"For the first time since the campaign against the European spruce sawfly was started," said Mr. Baird, "we can discuss the parasite situation in a reasonably optimistic vein."

He said two species of parasites imported to Canada and now naturalized have greatly increased the population and one species particularly has "in some areas destroyed millions of the sawfly pest, giving us reason to hope that our spruce forests may yet be spared the disaster that appeared imminent in 1932."

CANADIAN TROOPS TO CAST VOTES

Soldier Vote in Election Will be Taken Under Authority of War Measures Act

Ottawa, Jan. 26 (CP)—Canada's soldiers at home and on overseas duty will cast their votes in the Dominion elections through the provisions of the War Measures Act, been finally approved.

Prime Minister Mackenzie King indicated in the House of Commons yesterday that the soldiers' vote might be made under authority of the War Measures Act.

During the first Great War, Canadian soldiers voted from the trenches in the general election held in 1917. Polling was held December 17, but in those circumstances in count the soldier vote, and the results were not announced until May 1, 1918.

Improved election machinery is expected to tabulate the soldier vote more rapidly in the coming election.

Voters lists for the soldiers will be carefully prepared, and anyone with a franchise will exercise it in whatever unit he serves—commercial travellers, seafarers, and railroad employees may be assured of an advance poll when their duties take them far from home and their usual polling place.

New Device Increases the Lift of Plane Wings by 300 Per Cent.

By DEVON FRANCIS

(Associated Press Aviation Editor)

New York, Jan. 26 (AP).—Successful conclusion of a 16-year search for a means of trebling the lift of airplane wings—and thereby open a new avenue to increased speed, safety and economy—was announced today by Professor E. A. Stalker, head of the Department of Aeronautical Engineering at the University of Washington.

In a paper prepared for the annual meeting of the Institute of the Aeronautical sciences Professor Stalker described a system which permits a reduction in an airplane's wing area by two-thirds.

As a result, he said, the speed of a plane having a landing-taking of 400 miles an hour could be boosted to approximately 800 miles an hour.

Used without a reduction in wing area, the Stalker invention would reduce the landing speeds of airplanes almost by half.

His device, to call the institute, permits high rates of climb add low speeds, of descent without the usual danger of losing lateral control, loss of which, with resulting spin and crash, has remained for as much as 80 per cent of airplane accidents.

Professor Stalker explained that the device consists of a small orthodox aileron at the trailing edge of the wing, covering about one half the wing area.

He sticked off the dead air with a conventional slow-moving counterbalanced aileron which is operated with a narrow split in the wing surface about 30 per cent back from the leading edge.

Coming Events

"AT HOME", STIRLING HIGH School, Tuesday, January 30. Subject: "World Crisis and the Way Out". All Welcome. j26-11

BRITISH ISRAEL LECTURE AT the Y tonight at 8 o'clock. Speaker Mr. E. Vincent, Toronto. Subject: "World Crisis and the Way Out". All Welcome. j26-11

5c PICNIC HAM BINGO SATURday at the Foresters' Home, 204 Front street, at 8:30 p.m. Everybody welcome. j26-2-3-PS-tf

SWING AND SWAY WITH DAN Pairman's Swing Band at the Aalmas Club every Tuesday and Friday. j25-1-tf

TONIGHT CARD PARTY, WOMEN of the Belleville Rowing Club prizes. Monthly aggregate. j12-tfd

BRITISH ISRAEL LECTURE AT the Y, Friday, January 26, 8 o'clock. Speaker Mr. E. Vincent. Subject: "World Chaos and the Way Out". All welcome. j25-1t

"CURED AND COMFORTED" WILL be the subject of Evangelist Taylor at Bethel Hall 8 p.m. tonight. Where will you spend eternity? j26-1t

PLAN TO ASSIST TROOPS OUTLINED BY REV. J. ALLEN

Canadian Legion War Services Inc., Will Provide Education, Entertainment, Recreation, Sports, for Troops Overseas

TO RAISE $500,000

Army and Navy Veterans of Canada, Belleville Unit, No. 201 Will Undertake to Raise $2,000 of This Amount

The "Boys of the Old Brigade" will go to harness again. Not the harness of web equipment of twenty years ago, although a great many of them have gone over, but that of doing their part splendidly necessary to the things to come after the war is over, to the lads of the "Five and Dime" and those of the "Old Swank" after the last war had ended.

Physical incapacities make it impossible for many of the old C.E.F. to join for active service again, but they feel it their duty, each and every one of them, to help provide for the needs of the young men who have answered the call and who are now serving in the naval, land and air services of the Dominion.

The Canadian Legion of the British Empire Service League has received a Dominion Charter to constitute an organization known as the Canadian Legion War Services, Inc. which will provide canteens, personal services, entertainment, recreation and sports to the troops overseas.

Representative Group

The plan as outlined to a group of representative Belleville citizens by the Rev. J. Maxwell Allen, chief of personal services of the Legion War Services, in Ottawa, at an impromptu banquet held in the Hotel Quinte last night, calls for one half-million dollars from those of us who live in Canada. Allotments have been made the Rev. Maxwell and Belleville's contribution is $2,000.00

Representing the City of Belleville at the meeting included Colonel F. H. Wills, Lieut. Col. A. B. Grinlie, Argyll Light Infantry (Vault); Messrs. Jewell, Dredge, Sisler, bank managers; Rex Deacon, Deputy Chief of Hastings; Alderman Harry Rollins, the City of Belleville; President Fred Wiggins and Secretary Ley-Say; the Army and Navy Veterans; N. Edwards, W.M.C.A.; Rev. G. G. Wright, Belleville Ministerial Association and Gen. Ellerby, local legionaire.

After much discussion, it was decided that, owing to the absence of a financial branch of the Canadian Legion in this city, the Army and Navy Veterans of Canada, Belleville Unit, No. 201 would consider undertaking the raising of the Belleville allotment, providing credit was given the organization by the executives of the Canadian Legion.

Objective Supported

Colonel P. A. Wills and Lieut. Col. A. B. Grinlie spoke in support of the project, the main points of their arguments being that while all veterans of this district would be in accord with the drive, due to fact that only active veterans' organization in Belleville was the A. and N., that that organization should be given credit. Secretary Ley-Say of the A. and N. Veterans stated that he felt his organization would be 100 per cent behind the project, providing that the necessary credit was given them. President Fred Wiggins supported the statement.

Following is an address given by the Rev. Maxwell Allen in which he pointed out the aims and objectives of the newly-formed Canadian Legion War Services. Incidentally the drive for the two thousand dollar fund starts on Feb. 12.

Explanation

The Canadian Legion War Services, in collaboration with the Canadian Association for Adult Education, is making it possible for members of the forces to continue, in a large measure, their educational studies even though on active service. Committees, comprised of outstanding educationists, are being formed in each military district and facilities are being made available for the continuation of public school education and for such general study as current events and economics, as well as for work in agriculture, technical subjects, skilled trades, book-keeping, stenography and secretarial work. In some instances correspondence courses of university grade and military French and German will be taught, and advanced students will receive credit for their matriculation or R.A. decree by correspondence. Arrangements are made with certain universities. Overseas distance education will be provided and the close co-operation of British and French educationists is assured.

The main principle of instruction followed is essentially that of modern education, such as talks, discussions and visual aids rather than long lectures. The importance of visual education has not been overlooked and moving pictures will be utilized extensively for this purpose. In this work the Legion has the full support of the departments of education in all the provinces as well as the universities and municipal authorities in all parts of Canada.

NOW! A REALLY BEAUTIFUL ELASTIC STOCKING



● Here's an entirely new departure from the old-fashioned hot, heavy rubber stocking—a fine sheer mesh Stocking Elastic stockings not only give your legs the proper support, but due to a "patented" process actually look like regular stockings. Seamless! No wonder doctors and patients alike endorse these good light-weight stockings. Here your physician prescribes the proper type.

*Patent No. 1822947.

McKEOWN'S DRUG STORE

J3-1in

PALM READING
PROF. CYBELLE
Nos. 223 PINNACLE STREET
Opposite Masonic Temple, Special 50c reading continued for a period. Crystal, Palm and Cards. also Handwriting by mail.

Spring and Higher Prices are Just Around the Corner - BUY NOW and SAVE on "WINTERIZED" USED CARS

The cars listed below are ready for delivery. It will be a pleasure to demonstrate any one of them and also show you how easy it is to own one of these good cars.

'28 PONTIAC COACH.
'28 PONTIAC SEDAN.
'27 CHEVROLET COACH.
'28 CHEVROLET COACH.

Belleville Motor Car Company Limited
C. C. Reynolds, Manager
PONTIAC - BUICK - CHEVROLET
G.M.C. TRUCKS
SALES and SERVICE
Cor. Coleman and Bridge Streets
PHONE 340

FOR DRUGS PHONE 326
DOYLE'S
DRUG STORE
We Deliver Promptly
J25-3t

CAPITOL
Tonite - Sat.
Feature Shown at 3.15-7.35-9.40
DEANNA'S IN LOVE!
A new grown-up star joins the romantic heroines of the screen!



Deanna DURBIN in FIRST LOVE
with
Helen PARRISH - Robert STACK
Eugene PALLETTE - Lewis HOWARD
Jane Seaver - Location by Manda Mae Sosa
— ADDED JOYS —
"Little Tough Mice"
"Snow Follies" | "Going Places" Musical | Pictorial
Also a new thrilling detective serial. First chap. "RED BARRY"
MATINEE SATURDAY 2.30 Send the Children
STARTS MONDAY EVE.
PAUL MUNI in "WE ARE NOT ALONE"

"Y" Activities Reviewed At Meeting of Directors

Financial Statement Presented — Ladies Auxiliary and Boys' Band Work Outlined

FINANCES SOUND

Opening the past year's activities, the forty-seventh annual report of the Belleville Y.M.C.A. directors was given in the association building this week at which time the various departments reported through General Secretary J. E. Shortt, who referred to the extensive service programs as fostered by the "Y" during the past year.

"Our Y.M.C.A. served as a real community home for many organizations of the city and district. In all 104 different groups and organizations used the building for a total of 906 meetings during the year 1939. Free beds were provided to the needy and homeless and meals for those without funds and who were seeking employment," related Secretary Shortt in his review.

Financial Statement

President H. Edwards thanked the board of directors for their activities during the year, while H. W. Ackerman presented the year's financial statement, as follows:

Operating disbursements	
Jan. 1 to Dec. 31	$10,165.15
Operating receipts	7,288.80
Deficit on operation	2,876.23
This deficit taken care of by transfer of funds from public subscription account	2,376.23
Bank balance, Jan. 1, 1940 (including subscription funds)	$ 2,125.27
Accounts due	$ 172.00
Estimated operating receipts	
Investments in assets of building revenues, Jan. 1 till next can be run (based on figures of previous years)	$2,000.00
	2,172.00
Endowment fund	$ 5,536.00
Building and equipment valuation ..	70,000.00
	75,536.00
Insurance carried	50,000.00

We acknowledge with thanks a bequest of $200.00 from the estate of the late Eugene Pairfield.

Reference to the athletic, physical training and other phases of the Y.M.C.A. was made, as well as O. B. Smith's report on the activities of the Belleville Boys' Camp situated at the Moira Lake shore the supervision of the "Y". A total of 22 campers, including 5 Belleville C.O.I.T. and Catholic Boy Scouts all enjoyed these privileges. The camp operated with a balance of $29.88. The receipts from the camp, including donations, were $620.85, while expenditures amounted to $600.97.

Ladies' Auxiliary

The officers of the Ladies' Auxiliary of the Y.M.C.A. for the year 1939 were:

President, Mrs. J. K. Shortt; first vice-president, Mrs. Ian Macnabb-bury; second vice-president, Mrs. Lee; treasurer, Mrs. Fairfield; secretary, Mrs. Arbuckle; devotional, Mrs. Baker; publicity, Miss Forman; social, Mrs. Price and Mrs. Boyd; dormitory committee, Mrs. Calnan and Mrs. Robbins.

Women's Auxiliary financial report for 1939:

Receipts—

Membership fees	$ 31.50
Teas and dinners	278.65
Rummage sales	19.62
Rental of silver and dishes .	1.75
Interest	.73
	$336.25

Disbursements—

Y.M.C.A.	$225.00
World Brotherhood Week	10.00
Dormitory supplies .	52.31
Supper expenses	39.22
Printing	4.71
	$331.24
Balance	$ 15.01
Balance from 1938	$ 73.35
Total balance end of 1939 ..	$ 90.36

All of which is respectfully submitted.

J. Fairfield, Treasurer.

Fred Houchin is Elected President of Stirling Fair Board

Stirling—The annual meeting of the Stirling Horticultural Society took place on Wednesday night, Jan. 24th, in the Agricultural Hall with a good attendance of members on hand. Mr. Fred Houchin, President of the organization, presided over the meeting and in his opening address gave a detailed description of the accomplishments of the society during the year 1939. A general display of co-operation on the part of all members had made the year a most successful one, he declared. All had undoubtedly been rewarded with equal success if the same unselfish effort be put forth by all members. Mr. J. B. Belshaw, Secretary-Treasurer, also gave a comprehensive report on financial standing of the organization and addressing the meeting briefly with regard to future activities. As a result of the election conducted the select officers for the year 1940 the following ladies and gentlemen were appointed to direct activities within coming year:

President — Fred Houchin; 1st Vice President, Mrs. E. C. Ward; 2nd Vice President — Mrs. J. E. O'Donnell; Secretary, Miss Dorothy Hammond; Secretary-Treasurer—Mr. J. B. Belshaw; Directors—D. Lamb, Mrs. J. G. McGee; Mrs. C. I. Hatton, Mrs. A. Hammond, Mrs. C. Wilkins, Mrs. Grenville Metcalfe; Mrs. Seymour Mitton, Mrs. C. McDelta, Mrs. Gordon Bailey and Mr. C. P. Linn.

Auditors—Mr. C. P. Linn and Mr. S. L. Lucas.

Mr. Fred Bell Euchre Party

A very successful card party and dance was held on Wednesday evening under the auspices of St. James' Club in the Foxboro home of Mr. and Mrs. Alphonsus Calin. The prize winners in the play of euchre were as follows: Ladies' First prize for ladies, Miss Marguerite O'Brien; 2nd prize, Miss John Ryan and for the gentlemen, first prize was awarded to Mr. Blake Johnson and second to Mr. Arnold Forestall. Miss Alice Farrell was the winner of the consolation prize. At the conclusion of the card playing a dainty lunch was served by the capable committee in charge and dancing was then enjoyed until a late hour climaxing a most successful and enjoyable evening.

Inspect Fire Hydrants

Mr. C. W. Graham, official inspector of fire fighting equipment for the Canadian Underwriters' Association, was in Stirling on Wednesday and a methodical inspection of all equipment was conducted. The efficiency of the local fire brigade was borne out when a general alarm was turned in. One hydrant was found to be frozen up but officers were found to be in working order. During a tour of inspection in the company of Reeve W. C. West and Fire Chief Robt. Williams several hydrants were uncovered, the vitaes and the numerous equipment at the municipal well were inspected. As a result of the inspection further fire fighting equipment in the civotive fire truck hose, hydrants and several other items sorely was found to be in a satisfactory condition.

Delegate to Winter School

Miss Irene Bronson is spending this week in Belleville where she has registered as official delegate to the eighteenth annual winter school of the Bay of Quinte conference. Miss Bronson represents St. Paul's United Church, Stirling.

Mr. H. L. Fair was in Marmora on Thursday evening where he attended a special meeting in the interest of agriculture.

Friends of Mrs. C. Simmons will be glad to learn that she is progressing favourably and is on the road to recovery after undergoing an operation earlier this week in Belleville General Hospital.

Mr. and Mrs. Orvin Potter moved the their household effects to Trenton on Wednesday, having accepted a position at the Royal Canadian

EXTRA: SATURDAY MAT.
Absolutely the Best Serial Ever Seen on B-E-L-L-E Screen!
CHAPTER TWO
'The Mysterious Friend'
DAREDEVILS of the RED CIRCLE
CHARLES QUIGLEY MERRIAM SMITH SHARON CAROLE LANDIS
January's Best Cartoon PRACE ON EARTH.
LATEST WAR NEWS
BELLE

You Buy What You Please;
You Buy Where You Please—
But let WRAY'S show you the correct way to decorate your rooms and windows, before you buy.
WRAY'S
Home Furnishers

FOUND
MONEY. That is exactly what it is when you sell your discarded Gold Jewellery, Dental Fittings, etc., to the Angus McFee Store, 216 Front Street.
HIGHEST PREMIUM ON GOLD COIN
Angus McFee
Established 1860

This is NOVA-KELP MONTH
YOU GET VITAMINS—
GET MINERALS
IN ONE NATURAL MAY
150 tablets ..79
300 tablets ..1.39
720 tablets ..2.79
2 FOR THE PRICE OF 1
Start the New Year RIGHT!
SCHRYVER'S PHARMACY
PHONE 49

GEEN'S
BABY COUGH SYRUP
Easy to take and effective!
25c Bottle
PHONE 131
J26-2t

AFTER MEALS TAKE DIA-BISMA
Doan's & Doyle's Drug Stores

WINTERIZED USED CARS AND TRUCKS
WINTER-READY CARS
Cold weather cars that will make warm friendly-care in splendid mechanical condition, then made dependably safe and comfortable by special cold weather preparation. Come in and see them. Buy now, prices are sure to advance.

'38 MASTER DeLUXE CHEV. COACH
With trunk. Hot water heater and twin defrosters.

'39 CHEVROLET MASTER DeLUXE SEDAN
With flexible steering wheel, horn ring, hot water heater and twin defrosters.

'38 CHEVROLET MASTER DeLUXE SEDAN
In practically new car condition. A real family car.

'38 CHEV. SPECIAL COACH
Built in trunk, sedan type front seat, twin horns, dual gas floors and windshield wipers.

J. B. BOYCE
Air Force Base, Mr. and Mrs. Potter will make their home there indefinitely.

Messrs. F. W. Solmes, Howard Lashbrook, H. Moore and S. L. Lucas were in Campbellford on Wednesday night where they enjoyed a game with a group of Campbellford curlers.

Mr. J. B. Thompson, Mr. F. R. Mallory, M. W. H. Patterson, President, Secretary and Treasurer respectively of the Stirling Agricultural Society were in Belleville on Thursday afternoon where they attended the annual meeting of the Central Ontario Fairs Association.

Pte. G. H. Alcombrack of the Hastings-Prince Edward Regiment, Picton, is spending a few days' leave visiting his aunt, Mrs. G. W. Hockey, Church St.

Collegiate News

Did you know that the 1940 "Elevator" will not be printed? Unless, you—as I do mean you, contribute in some way to the publication of this magazine.

The "Elevator" requires a great number of snapshots and pen and ink sketches in order to produce a colourful and artistic magazine. We are also in drastic need of a good cover design, short stories, essays, poems, form news and jokes are desired. Are you going to contribute something to your School Year Book? If you are not, you show that you have the right spirit. So, come on, you high spirited students of W.C.I.V.S., show your spirit and co-operation through the medium of the "Elevator," and contribute something. Don't leave it to "JOE."

Red Cross

On Wednesday afternoon, January 24, at 4.15 o'clock, the Collegiate Red Cross Club held a tea meeting in the school apartment. The tea, which was Miss Dwyer's treat, was served first, and then the real work began. Miss Sweeney poured tea and Miss Billings and Miss McPherson were also present. Most of the girls had their sewing or knitting on hand, but those who were unfortunate enough to come without theirs, soon fund themselves winding wool.

Our work is getting well under way now and many repeater sweaters, many pairs of socks which will soon be keeping soldiers warm in Aldershot or perhaps even in France.

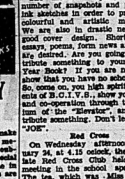
—P. E. B.

The first scheduled games in the Inter basket ball series were played to sharp decisions in the Collegiate gym on Wednesday. In the Senior series with Albert College, the B.C.I.V.S. team scored a victory with a close decision of 22-21. The game had plenty of pace throughout and certainly brought out the best in both teams. In the Junior game however, the Albert players took over to a 20-14 victory. A good season is expected in the year's basketball series; so let's have your complete co-operation, gang!

—Boys' Athletic Reporter

Jack Zufelt directed the band at Thursday morning assembly in two selections which were greatly appreciated.

TONIGHT and SATURDAY
BABY DUMPLING GOES to SCHOOL . . . AND YOU GO INTO STITCHES!



ADDED HIT
"WESTERN CARAVANS"
with
CHARLES STARRETT
IRIS MEREDITH
and the
SONS OF THE PIONEERS
Famous Radio Stars
CHAPTER 8 KIT CARSON
TECHNICOLOR CARTOON
Complete Daily 2.30: 7.00: 9.10 p.m.
Good Entertainment in Comfort.
McCARTHY
THE SHOW PLACE OF BELLEVILLE
Children's Matinee Saturday.
Doors Open 1.30 p.m.

THE SCREEN'S King of Song TRIUMPHANTLY TEAMED with THE MOST Sensational STAR SURPRISE in YEARS!



Leaders of Agricultural Boards Must be Community Leaders During Duration of Conflict

J. A. Carroll of the Dept. of Agriculture Addresses Delegates to Central Fairs Association

FAIR DATES CHOSEN

W. Jo Duncan, Campbellford, Chosen as President With Mrs. C. Whytock, Madoc, Lady Director of Association

"Not only is it the duty of officials of agricultural societies to give leadership in the communities they represent, but the chief work of every individual whether official or otherwise to make his or her contribution to the nation and the empire in the hour of stress," J. A. Carroll, secretary of the Ontario Fairs Association declared here yesterday afternoon.

Speaking before seventy-five delegates to the Central Ontario Fairs Association annual convention held in the City Hall Council chambers, he told his audience that "it behooves you to be on the alert and ready for any emergency on the "home front" as it is for the boys on the "battle front". You must have the machinery set up within your societies and be ready to go out and give leadership.

"I am confident," he declared, "that no matter what sacrifice may be required, the loyal men and women of agricultural Canada, as in former days, will give their contributions to bring about what we hope will be an early and everlasting peace."

Picture Not Very Clear.

Rural Canada must hold itself in readiness, the speaker declared. The agricultural picture as yet is not very clear, for with the exception of a few commodities, the government has not stated definitely what is required of the dominion or of each province. We therefore must govern ourselves accordingly.

"We have a becon contract," he said, "therefore it is not necessary to urge bacon production. Already there is a 33 per cent increase in farrowing sows this year. But the responsibility we do have in connection with bacon is the production of high quality. It is the duty of everyone to see to this for the market we have gained in wartime will hold good when peace comes if Canada sends the best quality she can produce.

"Cheese is needed," he said. "The prices are going up and factories which in other years were dormant are now manufacturing for several months. But to produce both bacon and cheese, we must have crops and that is where the farmer in general can make his contribution."

He urged his listeners to take interest in and develop the sowing and raising of certified seed, boys' clubs, calf clubs, swine clubs and other forms of activities. "Tons of weeds were sown in Ontario last year," he declared.

Advocates Control Pasture.

"The most important crop in Ontario last year in respect to acreage was pasture." Mr. Carroll told the delegates. Second comes hay. He advocated good pastures for these, he said, more than higher in protein value than good grain crops or hay. Thousands of dollars were lost last year because hay was cut too late. "Before the year is out," he said, "with bags to fatten, there may be scarce. If your pasture is good, you won't need so much grain and you are getting feed much cheaper. It is a good farm practice in wartime, also in peace."

Referring to what he called agricultural "fulgencies," Mr. Carroll said that prices in 1939 were lower than those of 1913 with some exceptions. Yet the farmer of today has all



WILL SKATE HERE TONIGHT

Miss Shirley Halsted (above), of the Toronto Skating Club, who will skate at the Home Arena tonight in connection with the annual V. O.N. Charity Ice Carnival. Two other prominent skaters from the Toronto Club, as well as the famed Minto Four of Ottawa, will also be included on the evening's program of fancy and figure skating. Clare "Mike" Ridley, Belleville, will also appear on a novel program that includes a sportswear fashion parade and thrilling ice-skating races, all staged for charity under the sponsorship of the Y's Men's Club.

modern accessories—radio, electricity, tractors, implements, automobiles.

"How does he pay for them? By burning up his farm, letting his buildings depreciate, no money in the bank. But for all that, the farmer of today is more efficient than his predecessor of 1913. That is proved in the fact that 66 per cent more was produced last year than in the first war year." He warned the farmer to avail the information available to make wartime adjustments in the management of their farms.

Acreage Highest In World.

Canadian acreage to her agricultural workers was the highest in the world, with an average of eighty, he said. The U.S.A. average was 50, Britain 30, Denmark 15, and Germany 7. "Canada's farmers are good farmers, farm efficiently, have large herds and modern equipment.

"Hitler and his colleagues have done their utmost to put Germany on the self-sustaining basis as far as agriculture is concerned" he said. "Hence the poor farmer is not allowed to stay on his farm if production is not forthcoming. He is hauled before a board and his land taken away from him and given to another who has shown the ability to produce. The Germans are finding that not sufficient so to overcome the great difference in agricultural acreage per man."

Referring to the fall fairs, Mr. Carroll said that last year was a year not such a good one for the societies. The weather was not favorable. War has been declared and people were in a state of uncertainty, which led to decrease in box office receipts.

"But" he said, "exhibits were increased. Broader projects were carried out and there was an increase in field crop competitions as evidenced in the fifteen held in this district."

Urged Beautification.

Properties he deplored the fact that no beautification projects were carried out in the district. "I must admit that you live in one of the most beautiful sections of Ontario, one that does not need the beautification that other areas do, but there are still a few homes, barns, churches, halls, etc., that should be painted to complete the picture against the background of such beautiful surroundings."

He urged each one to go out and plant a tree or conduct reforestation in realization of the fact that they cannot be uprooted by enemy bombs or trampled by the feet of alien armies." It is a grand thought, to let us go out and do more of this work in thankfulness, that we live on a continent where such conditions are possible."

Explaining the aims of the Ontario Chamber of Agriculture to federate agricultural organizations so that the industry will have one voice in the county, province and Dominion, the speaker declared that the Ontario Board had joined the Chamber, and that county Federations were now in the process of being formed. Industry and manufacture, the professions and other bodies are fully organized, he said, prophesying a strong organization for agriculture in the near future.

Grapix About the Same

He could not tell the convention anything definite about various grants until the estimates had been handed down, he said. However he hoped there would be no appreciable reduction.

Brief addresses were given by Jan McLeod, agricultural representative of Northumberland; A. Buchanan, of Napanee, Fred Mallory representing H. L. Pair, Hastings County, who was unable to be present. District Director Harry Redner, newly elected President W. J. Duncan and Vice-President Robt. Wood.

Six societies were represented at the ladies' meeting held in the morning under the chairmanship of Miss Mabel Van Kougnet of Napanee. Mrs. Whytock, Madoc, was reappointed lady district director. She spoke briefly at the afternoon session.

Election of officers resulted in the following: President, W. J. Duncan, Campbellford; 1st. Vice-President, Robt. Wood, Madoc; 2nd. Vice-President, Herbert Nelson, Wallbridge; Secretary-Treasurer, Louis Hay, Campbellford; Auditors, Fred Mallory, Stirling, and Clarence Varcoe, Roseneath; District Director, W. J. Ross, Campbellford. Delegate to Central Fairs convention, E. M. Wessels, Wooler, Ont.

Thomasburg

Thomasburg — The Thomasburg C.O.I.T. group held their meeting in the factory on Saturday afternoon, Jan. 13th, with eight members present. Hymn and soup were sung and the meeting opened with a hymn. Helen McTaggart read the Scripture lesson, followed by prayer by the President. Minutes of meeting were read by Ruth Coulson followed by the collection. Roll call was then answered by a verse of a hymn and its number. The election of officers was held and resulted as follows:—

President—Lucille Herrington.
President—Marion Bateman.
Sec.-Treas.—Eileen Vance.
Secretary—Irene Walker.
Press Secretary—Helen McTaggart.
Treasurer—Ana Morton.
Pianist—Bernice Bateman.
Temperance Secretary — Bessie Herrington.

The meeting closed with the benediction.

Rev. H. B. Herrington showed lantern slides on the Indians to the Trinity Women's and United Church, on Thursday evening.

Miss Ana Brown is spending some time with Mr. and Mrs. R. A. Morton, Belleville.

Thomasburg I.O.O.F. Lodge No. 329 held a Father and Son night at their lodge room on Friday evening which was much enjoyed by everyone.

Rev. H. B. Herrington and Miss Lucille Herrington and Mr. and Mrs. William Grills were among the guests from here who attended the forlieth wedding anniversary of Mr. and Mrs. Murney Grills last week.

Several of the local men of the community formed a bee on cutting and hauling wood for Mr. Murney Hamilton recently.

Rev. F. C. Beare spent the tea hour on Friday with Mr. and Mrs. Edward Carter.

Mrs. J. Dudgeon has been confined to her home under the doctor's care, her many friends will be pleased to learn she is improving.

The congregation of Christ Church met on Tuesday evening for their annual vestry meeting, when the general business of the church was discussed and reports heard from the various organizations, showing that the work of the church is going forward.

Thomasburg United Church congregation held their annual congregational meeting on Wednesday evening.

The sympathy of this community is extended to Mr. George Clare and family in the death of Mrs. Clare, which occurred on Wednesday at her home.

Madoc

Madoc — On Thursday evening Trinity Women's Club met in the church parlor, with a fine attendance of members and visitors.

Following an opening hymn, the Scripture reading in unison, 139 was read responsively led by Mrs. Earl Burnside. Prayer by the pastor. "New Year's Thoughts" presented by Mrs' A. Burns, were timely and toward inward thinking and outward expression, were received. A hymn concluded the devotional period.

During the business period conducted by the president, Mrs. R. Cummings, with the assistance of the secretary, Miss M. Symmonds, and the Treasurer, Mrs. Jas. Irwin, reports on activities were received and financial progress during the past year reviewed. The desire to continue offering assistance to the church and the sick and needy within its area was expressed. Plans toward forwarding boxes to soldiers from this locality, sent at regular intervals, were completed. That the skating party formerly postponed, shall be held soon was decided upon. Pleasing guiet selections were offered by Mrs. Percy Phillips and daughter, Miss Betty after which Rev. A. Brown presented slides depicting the major points of interest in the Holy Lands to the British Isles a few years ago, which proved informative and interesting.

Hospitality extended by Mrs. Agnes W. Parks, J. Irwin, C. Caverly and Miss M. Ferguson concluded a pleasant evening.

Madoc Plays Hockey

On Wednesday evening a record crowd witnessed a good game of hockey in Madoc Arena, when Tweed and Madoc played. The game throughout was clean and interesting to the finish.

The line-ups:

Madoc—Goal—Martin; defence — Embury, Larone; centre—Keller; wings Alex. Herrington, subs — Gillman, Stewart, Vance, T. Stawthorne.

Tweed—goal—Reeves; defence — Tummon, Woodcock; centre—Preston; wings Simmons, Legge; subs — Wager, Leal, Courneyes, Arbour.

Referee—Jas. Keeler, Madoc.

Linesman—R. Sayers, Tweed.

Score—6-3 for Madoc.

Bonarlaw

Bonarlaw—Mrs. A. H. Reid returned home on Saturday after spending a few weeks with her son Mr. V. J. Reid and family at Ompah, Ont.

A number from this vicinity attended the O.O.F. dance at Springbrook last Friday evening and all report a good time.

Miss Ira Brown has been ill for several days but is improving now.

The rooms of the Bell View Hotel occupied by Mise Lulu Brown are being wired for electricity this week.

There have been numerous cases of measles in this neighbourhood recently but all seem to be on the mend now.

Drink Coca-Cola Delicious and Refreshing

B-99

OBITUARY

JOHN GORDON HOUSTON

(Shannonville)

Following several months' illness, John Gordon Houston died at his home in the village of Shannonville late last evening. He was born in a log house on the boundary line between Thurlow and Tyendinaga townships 86 years ago, being the son of the late Daniel Houston and Rhoda Ann Williams, his father being a native of Scotland and his mother coming from Watertown, N.Y. When a young man he moved with his father to the second concession of Thurlow and later married Sarah Jane Virtan and they became well known and highly respected residents of the community. He followed the occupation of farming until ten years ago, when he retired and moved to Shannonville. Formerly a member of the Presbyterian Church, he joined the United Church when the union was effected and in politics he was a staunch Conservative. Surviving are his wife, formerly Sarah Jane Vivian, and four sons, Dr. D. H. Houston of Seattle, Washington; Dr. F. A. Houston of Vancouver, B.C.; Clayton Houston of Toronto, and Arthur Houston of Shannonville. The funeral will be held on Saturday afternoon from Shannonville United Church with interment in Shannonville cemetery.

LATE DAVID McADAM

(Rawdon)

Rawdon —(Special)— A large concourse of friends and relatives from all over Rawdon township and outside points gathered at Mount Pleasant (Rawdon) United Church on Wednesday afternoon, January 24th, to pay their tribute to the late David McAdam.

His pastor, Rev. J. E. Beckel, gave a comforting message from the text "Let not your heart be troubled," and Rev. L. M. Hinton, of Castleton assisted with the service. Roy Percy Hutcole rendered a vocal selection, "We Shall Meet Them in the Morning."

Deceased was fraternally identified with Stirling Lodge 239, I.O.O.F. and a large number of the members attended the obsequies. The pallbearers were all lodge members: Messrs. Will Anderson, Will Patterson, C. M. Sine, Roy Walker, Charlie Carter and Roy Pinkle. At the graveside Messrs. George Weaver and Earl Fox presided over the ceremony.

The interment was made in Mount Pleasant Church Cemetery beside his first wife.

Beautiful floral tributes covered the casket.

The deceased was born in Tyendinaga township and when first married he spent a few years in Murray township and later came to Mount Pleasant (Rawdon) where he spent the greater part of his life.

When he retired a few years ago he took up residence in Havelock where he remained until a few weeks prior to his death.

LATE PHOEBE WHITE

(West Lake)

West Lake—At West Lake on Wednesday, Jan. 24th, 1940, Phoebe White, passed away in her eighty-second year. The funeral service took place at her late residence, Friday, Jan. 26th., at two o'clock. Interment was in Petit burial ground.

SALEM

Salem—Guests at Mr. and Mrs. Clarence Hagerman's on Sunday were Mr and Mrs. Durland Ross and Mr. Willard Ross also Mr. and Mrs. Herb Patterson and little Shirley of Trenton.

Miss Verna Vanvalkenburgh and Mrs. Harry Vanvalkenburgh spent a few days this week with Mr. and Mrs. Olive Mumm on the Consecon line.

Mr. and Mrs. Clifford Hagerman and Ronnie spent Tuesday with Mr. and Mrs. Wilson Fuller.

The Sunday School Convention was held in the United Church at Salem on Friday afternoon and evening, January the 19th, with a good attendance. Rev. Mr. Lane of Frankford was the guest speaker.

Mrs. Dan Smith is nursing Mrs. O. B. Lott at present.

Mrs. Dan Hagerman called on Mrs. Hannah on Tuesday, who is still confined to her bed.

SHOP AT ZELLER'S RETAILERS TO THRIFTY CANADIANS IT PAYS!

FEATURE VALUES FRIDAY SATURDAY

CHOCOLATE DROPS 13c
Tempting whipped cream centres with delicious chocolate coating. SPECIAL!

HOUSE DRESSES 77c
Attractive materials guaranteed fast colors. Sizes 14 to 44.

TOILET GOODS SALE 9c
800 pieces consisting of:
HAND LOTIONS
FACE CREAMS
FACE POWDERS
HAIR DRESSINGS
A good assortment to choose from.

Woodbury's Soap Sale 4 cakes for 25c
Full Size Cakes

Turbans 49c each
The Season's Biggest Hit
Attractive brushed rayon wrap around in colors to match most any costume.

White Flannelette yd. 11c
An unusual value at this low price.

ZELLER'S LIMITED

BANDEAUS! BRASSIERES!
RAYON SATINS LACE and SATINS FANCY BROCADES
Dainty bras—fashioned from such excellent materials—with such careful attention to good workmanship, that thrift-wise ladies who appreciate good value, will be sure to want several for their lingerie wardrobes. Uplift styles. Sizes: 32 to 38. SPECIAL! 14c

CORSELETTES
SPECIAL! $1.00 VALUE!
Sizes: 32 to 42. Made of fancy rayon brocade with elastic side section and boned inner belt. Shaped at top. Four hose supporters. Style as sketched. ONLY 78c

"LASTEX" GIRDLES 43c
With shaped waistline and four hose supporters. Small, medium and large sizes. Subs and first quality in the lot. SPECIAL!

ELASTIC GIRDLE: Step-in style—lightweight and cool to wear! With four hose supporters. $1.29 Value! SPECIAL! 97c

SIDE-BOOK GIRDLE: of sturdy striped coutil with double front panel and elastic section at side. Four hose supporters. Sizes: 26 to 32. Special 78c

MARVEL-BONE CORSET—front-lace, reinforced diaphragm style with double hose supporters in front. Of sturdy cotton coutil in sizes 26 to 36 1.38
1.98 Value! Special!

CHILDREN'S SHOES Patent Straps! Patent Oxfords! Gunmetal Oxfords! Sturdy, well made shoes for active growing feet. Sizes 8 to 2. Special Value! .... pr. $1.00

50th ANNUAL REPORT

HIGHLIGHTS of a SUCCESSFUL YEAR

INSURANCE IN FORCE now exceeds $113,126,478 — a creditable increase during the year.

TOTAL INCOME during 1939 $4,114,83395 — largest in company's history.

ASSETS NOW TOTAL $3,683,98697 for security of policyholders

PAID TO POLICYHOLDERS DURING 1939 $2,049,13379 — over 71% of which was paid to living policyholders.

Send for copy of printed detailed report

The EXCELSIOR LIFE

W. SALISBURY Belleville
W. J. WHITTY Stirling

INSURANCE POLICIES

A STRONG CANADIAN COMPANY



Helen Gilbert, Lew Ayres, Larabe Day in the new romantic mystery "The Secret of Dr. Kildare," saw at the Belle with "Joe and Ethel Turp," and "Drunk Driving." Crime Doesn't Pay series.



Deanna Durbin with Lewis Howard (L) and Robert Stack, her two leading men in Universal's "First Love." Stack is finding unusual film fame in being the first to kiss Deanna in her first screen romance, now playing at the Capitol Theatre with a daily matinee.

Easy Way to Relieve RHEUMATIC Aches and Pains

Here is a simple, easy way to get relief. Try the ease of soothing, rheumatic joints and muscular aches and pains. Get a bottle of Sloan's Liniment today. You don't rub it in. You just set it gently on the painful spot. That is a pleasant way to relieve pain. That is a pleasant way to relieve pain. That is a pleasant way to relieve pain

THE ONTARIO INTELLIGENCER

THE DAILY ONTARIO INTELLIGENCER is published every afternoon (Sunday and holiday excepted) at The Ontario Intelligencer Building, Front Street, Belleville.

THE KING HONORS FIRST DIVISION

His Majesty King George Sixth honored the Canadians of the First Division of the C.A.S.F. at Aldershot this week when he spent five hours with them, inspected three units of which he is colonel-in-chief and visited every one of the units in the camp. As a memento of the occasion he received from Major - General Mc-Naughton, O.C., of the First Division, a small piece of bunting symbolic of the flag of the division. It will be presented to the King afterwards had a message sent to General McNaughton which appeared in publication today. It related the Sovereign's pleasure at meeting the troops.

His Majesty has happy recollections of the weeks he spent in the New World last spring when he visited Canada from the Atlantic to the Pacific and then from the Pacific to the Atlantic and paid a visit to the United States and Newfoundland. At Aldershot he was among Canadians whose fine discipline and appearance he praised. Many of the men and youths present in various units of the division had seen him in Canada when he established a precedent as the first British sovereign to land in the New World and to officiate on occasions in the Dominion as the King of Canada. Now in a far different setting, one of war and preparation, he contrasted with the peace of last May and June in the western world. His Majesty associated with Canadian defenders who had come to the defence of the Empire.

Such an occasion will never be forgotten.

Canadians in the C.A.S.F. at Aldershot, Canadians in Britain and Canadians at home as well as the people of the Dominion generally have felt the thrill of that scene when the Sovereign was among the stalwart men of his loyal Dominion.

EMPIRE SPIRIT AND EMPIRE AIR TRAINING

The Empire spirit which has been the very breath of the Motherland and the Dominions and Colonies continues to grow in its power and influence. In the United Kingdom there have been all the realities and evidences of the spirit of the British Empire's unity as troops from the dominions have arrived to play their part in the defence of liberty. The Empire Air Plan begun for Canada an intensification of this spirit with the arrival of 270 R.A.F. men to aid in training in the great Empire Air Training Plan.

The E.A.T.P. now becomes one of the greatest realities of this war and one of the major factors in the drive on to victory and the crushing of Hitler.

Canada now realizes something of the fulness of the thought behind this scheme and the honor which has been done her in being chosen as the training ground for the Empire forces of the air.

Vast as the scheme is no time has been lost in putting it into action. Canada is chosen because she is the nearest Dominion, because she has an ideal atmosphere and because there are large spaces in which the air recruits can learn their business without possibility of interruption.

EXPERIENCES OF NONAGENARIANS

In these days the octogenarian and the nonagenarian occupy deserved notice. Newspapers give space to the life stories of these people who have triumphed over time and sickness, have passed long since the three-score-and-ten year ago and from the heights of their august years can look back with a great deal of fininess on the years which lie behind them. They have seen a mighty panorama of individual, family, social, national and international life pass before their gaze. There have been times when scenes may not have been so striking as they often are today, because modern devices have intensified interest in current affairs.

Those who came up from the years when there was more isolation and perhaps more solid individual thinking and when there were fewer thrills, can look on the present as well as the past with their interest undiminished. Their latter years have seen an amazing development in the world. But time has not dulled their perceptions for they somehow are as keen in the discussion of the affairs of were in the events of their bygone years.

The man of eighty-five or ninety does not grow weary of the endless procession of events, for each event, brief as it may be and sometimes soon forgotten, is a momentary halt or stop in the endless round of circumstances, events and of cause and effect which make up life and time.

It is a pleasure in these days to see the hale folks in the late eighties and nineties receive recognition in the day's happenings.

Such men and women have been found beyond most. They have seen life sanely and they have seen it whole. It is undoubtedly a fine privilege for one who passes away early in years to have grasped the full meaning and understanding of what comes not altogether with attempts to solve life's mystery and problems but which owes something to the passing of the years. Those who are on the heights have learned something of the patience and serenity which is wisdom and loftiness of mind which is proverbial. Crotchety old folk exist, chiefly in the imagination of the younger, but in fact Newspapers carry the words of wisdom of the life-experience of the august citizens, these senators of life and the world reads because their life stories and views on life contain sane philosophy which can do much to help those who have not yet arrived at their eighties and nineties.

It is a good sign these days to see this interest in the older folk. A people that does not respect its elders would not endure. The respect is a great one and perhaps some of the serenity and calm they possess and shed around them are owing to the honor and respect they show their parents and grandparents, and to their aged people.

ENTERTAINERS' SALARIES

While the world may have lost some of the intimacy of the home of the old days, it has gained in other intimacies. One of these new intimacies is the great educator, the sound moving picture. Today people know their screen actors as they never could have known their stage actors. They take an interest in the stars of the movies and they flock to see their favorites.

There was a time when the people at large knew little of what big-salaries actors and actresses they know a great deal about this and they are interested and satisfied that they know how the stars are valued by the film corporations. Up to the time of the coming of the films with the large salaries paid the leading actors, and the coming of the income tax laws, indeed people knew little of the personalities of those drawing large salaries. Today while some of the chief executives of industrial corporations may be paid above a good many of the screen actors, there are not nearly so many who reach such salaries. But where there are a great many actors who are paid in six figures for their work in the film corporations. The actors of course are the best known part of the film industry and hence their value to the corporations is so much greater.

There was a day when the actor was not well paid. In the late Middle Ages and in the days of the Renaissance and even later actors in England had to form a company under the protection of some noble. It is a great change to the present age with the highly-paid actors. But with the stage even today actors do not earn anything like the salaries paid to the motion picture folk. Yet many stage stars appear in films and add to their earnings by doing so. Some of the films have given noble service to the films with their acting.

Below are some of the actors and others of the screen world and of the salaries, bonuses, commissions and other sums paid by the film corporations for performances in the calendar year 1938 or the fiscal year ending in 1939. These sums have been given out by the Treasury at Washington:

Claudette Colbert $301,-904, Gary Cooper $105,-833, Joan Bennett $94,338, Jack Benny $250,000, Bob Burns $250,000, Sonja Henie $113,000, Victor McLaglen $102,083, Bing Crosby $250,000, Marlene Dietrich $130,000, Walt Disney $93,333, Fred MacMurray $183,333, Herbert Marshall $93,750, George Burns $183,333, Marx Brothers (Margie Yvonne Reed) $81,958, Adolf Zukor $170,-400, Darryl F. Zanuck $125,000, Don Ameche $98,000, Warner L. Baxter $279,807, Harry Joe Brown $125,846, Lorretta Young $113,000, Victor McLaglen $125,475, Shirley Temple $301,846, Loretta Young $181,615, Leslie Howard $141,249, David O. Selznick $181,500, Charles Boyer $125,000, Henry Fonda $105,000, Gary Cooper $140,129, Merle Oberon $130,285, Joel McCrea $152,000.

In another phase of the amusement world, a broadcasting company pays an executive $171,849.

Among industrial executives' salaries are some higher figures such as $453,440 and lower.

Newest Notes of Science

Science News Service

A strip steel mill with an annual capacity of 800,000 tons of 40-inch sheets will be established in Japan with equipment from the United States.

Leather boots to protect hunting dogs' feet are made by a Missouri harness maker, who thus makes coats of the dogs' feet to insure perfect fit.

Infrared ray lamps of the kind used by electrotherapists have been installed by a California orchardist among his trees to protect them from frost.

Of English invention is a trailer landscaped for 12 persons that can be collapsed when empty to a width of two feet for passage through narrow lanes.

It has been demonstrated by tests conducted by a Boston physician that women wearing high heeled shoes can stand more steadily than bare footed women.

A Pennsylvanian has invented an electrical attachment for residence mail boxes to notify persons inside the house that mail has been placed in the boxes.

Of French invention is a tire for motorcycles that prevents skidding or leaving passengers being shocked if an electrical power circuit becomes broken.

A New York scientist has found that automobiles speeding over concrete or asphalt roads generate static electricity in charges as high as 15,000 volts.

Scaffolding equipment has been developed that can be towed from 30 to 50 mph on a trailer, its ladders being extended at various angles to a height of 50 feet.

OFF THE RECORD

By Ed Reed



"He isn't ready for the barrels yet!"

LOOKING BACKWARD

GLEANINGS FROM OUR FYLES OF BY-GONE YEARS

20 YEARS AGO

JAN. 26TH, 1920

Belleville High School Cadet Corps secured the highest standing in the Province of Ontario in the Ministers series of the Canadian Rifle League Association and fourth place in the Dominion as a whole. Silver scarf pins have been awarded to the following boys who took part in the contest: Vernon Weir, Clarence Ketchson, John McGie, Fred Deacon, Darrell Batchelor, Bert Wells, Franklin Marthur, Maxwell Jeffers, Stewart Moore and Leo Manley. The members of the Cadet Corps who won 86th place in the Imperial Challenge Shield Senior Competition (which is open to all the British Empire) and second place with all teams from the Dominion in this competition. The prize this competition is $1,000. In the Strathcona Competition the gold medal was awarded to Percy Hare for the highest score in Hastings County High of Continuation School.

At the inaugural meeting of the Board of Education for this year, Mr. Arthur McGie was unanimously elected to the office of chairman of the Board. Mr. John Elliott, Chairman of Finance; Mr. F. E. O'Flynn, Chairman of School Management; Mr. Fred S. Deacon, Chairman of Sites, Buildings and Repairs; Mr. N. D. MacFayden, Chairman of Printing and Supplies.

30 YEARS AGO

JAN. 30TH, 1910

At a supper meeting of the Canadian Club at Wallace's Restaurant this evening with the President, Mr. R. J. Graham in the chair, the following officers were elected for the year: President, Mr. C. M. Reid; First Vice President, Mr. W. Bimlar; Second Vice President, Mr. F. E. O'Flynn; Secretary, Mr. J. L. Hess; Treasurer, Mr. John Elliott; Musical Director, Mr. James Dyer; Literary Director, Rev. A. H. Irwin.

Mr. Harry Lake left today for Edmonton where he will remain for some time.

Mr. Thomas Donnelly, a former prominent resident of Belleville, now of Detroit, Mich., is spending a few days in the city and is being welcomed by many old friends.

Misses Archie Cochrane and A. B. Collins of this city have passed the Canadian Bar examination in law at Osgoode Hall, Toronto. Both passed with high percentages and their standing entitles them to write for honors at the Easter examinations.

40 YEARS AGO

JAN. 26TH, 1900

The annual meeting of the Mechanics' Institute was held last evening and in the absence of the President, Mr. Thomas Ritchie, the chair was occupied by the Rev. M. W. Maclean. The following officers were elected: Rev. M. W. Maclean, Rev. T. J. Thompson, Mayor J. W. Johnson, Ald. Curtis Wright, Messrs. William, McAlister, Duncan and Lowery. At a meeting of the Board yesterday the following officers were elected: President, Rev. M. W. Maclean, Secretary, Mr. S. A. Gardner, Treasurer, Col. W. N. Ponton, Librarian, Mr. Gardner.

The members of Camp Rob Roy, Sons of Scotland, celebrated last night the anniversary of the birth of the poet Robert Burns, by giving an at-home to their friends. The affair was most enjoyable.

The Canada Gazette contains notice of the appointment of Mr. Arthur Ponton to be one of this city's Preventive Officer in Her Majesty's Service.

50 YEARS AGO

JAN. 30TH, 1890

A curling match was played at the rink last evening between teams skipped by W. H. Bigger and J. D. Clarke. The following composed the team: Bigger Rink—F. McGuin, J. Crusoe, J. Jenkins, W. H. Bigger, skip, $1. Clarke Rink—Dr. Ross, M. D. Wright, J. Bonar, J. D. Clarke, skip, 11. Mr. M. B. Aylsworth was appointed Secretary pro tem, and Mr. John Pinkston has been re-elected treasurer of the Bay of Quinte Agricultural Society.

The Rev. L. R. Pope, pastor of Holloway Street Methodist Church was received a call to the Methodist Church in Colborne and will accept subject to the approval of the Conference Committee.

Mr. E. Howard has left to spend some time in California.

Daily War Survey

By The Canadian Press

After a brief respite following the first Russian thrusts Finland's gallant defenders are again fighting off powerful attacks while the civilian population is harassed by air raids whenever good flying conditions prevail.

In the present fighting the Russians suffer heavy casualties but reports from the front suggest the Soviet commanders have troops of better calibre than in the first stages of the war and are using them more intelligently.

Should the Russians fail to smash the Finns now they will probably not get another chance to attack in force under winter conditions. It is nearly two months since the Russians marched across the Finnish border and if the Finns succeed defeating them a second time now they may be safe from further major attacks for an indefinite period.

Operations in the period of the spring breakup when the heavy winter snow is melting and the ice on rivers and lakes is softening would be hazardous if not impossible and in late spring and summer different methods would be in order. The Russians would be unable to move their heavy tanks and vehicles as they can when the ground, the marshes and the lakes are frozen. Under summer conditions the Finns may not be able to employ their guerilla methods with even greater effect than in the past.

Finland's danger lies in the weariness of troops and constant duty at the front and the effectiveness of Russian air attacks on the civilian population. If the Russians continue to bomb towns and cities with hundreds of aircraft the morale of the people is bound to suffer and the distribution of food and other supplies be put to a severe test as the troops may be so disrupted as to cause serious difficulty.

If It's Colder Where You Are Check Your Thermometer

"Good heavens! Can't you tell it's cold?"

This was one man's grumbling response to his companion who had asked him to walk while he had a look at a thermometer, which was down nearly to zero.

These two represent the schools of thought on thermometer readings. Some don't care, many like to know exactly where the mercury is.

For the benefit of the latter, Mr. Albert J. Kelly, of the Meteorological Observatory, today gave The Canadian Press a few hints as to how a thermometer should be properly placed for accurate readings, for Mr. Kelly says many thermometers are notoriously variable as is amply demonstrated on any particularly cold day in winter or hot day in summer.

The variability can be laid to one of two reasons, either the thermometers themselves are inaccurate, or they are improperly placed.

If the latter is the case, thermometer not much can be done about it, except perhaps to check it with the official readings and this get some idea of the variation. But if the thermometer is merely badly affected by too close proximity to the building, it is another matter.

First of all, Professor Kelly said, there should be free circulation of air on all sides. The thermometer should not be placed against the wall or in a corner, for instance. Normally, a bracket extending the thermometer three or four inches out should be enough.

Wind ordinarily does not affect a thermometer, It may do so, however, when moisture on the glass tube is dried by the wind, which has the effect of reducing the temperature according to an extent depending on the heat radiation.

The proper way to obviate this—although most householders will not want to go to the trouble—is to have a thermometer screen. This is a box with downward vents at a 45 degree angle on all four sides, both inside and out, which not only keeps the wind and snow out, sleet or the direct rays of the sun, but at the same time allow free circulation of the air.

A thermometer should face north, and if it is in a screen box, the door should be on the north side so that the sun does not get at the instrument when the door is opened.

For the benefit of those who have their thermometers on a long arm or bracket that jiggles up and down in the wind, Professor Kelly stated that this has no effect upon the reading.

The best thermometers are the maximum and minimum. Thermometers similar to those used in weather bureaus and observatories are certified and have the graduations etched right on to the glass tube itself rather than on a paper or frame. These run from about $10 up to $20.

The greatest range in temperature differences that has been recorded in the city at any given time is three or four degrees, Professor Kelly said, so that your thermometer is out more than this when checked with the official readings, you can take it for granted there is something wrong either with the thermometer or fat is in which it is placed.

Allies Gaining Air Supremacy Says N. Y. Times Military Writer

If Germany is going to make use of any air force superiority she might have, she would have to use it this year, Hanson Baldwin, naval and military writer of the New York Times, told the Canadian Club of Montreal on Monday, says the Montreal dailies.

He explained that at the present moment figures seemed to indicate that Germany was producing about some 500 machines a month greater than that of Great Britain, because Britain has been on a war production basis for a long time before war was declared, but British and France were rapidly lessening the gap in number, and with the machines they were able to purchase from the United States, the Allied capacity would soon be superior.

In regard to land forces, Mr. Baldwin said, Germany was now almost at the peak of her capacity, and if she was to make a supreme war effort on land it would have to be either land or air, after that her forces would begin to be depleted.

As to warfare at sea, Mr. Baldwin pointed out that here Germany had had the most success, and her submarine and mine warfare must not be under-rated, but the fact that of an average of 2,000 tons a day of the shipping of the allied and neutral nations had been sunk per day out of 64,000,000 tons that constituted the world's shipping, as against 22,000 tons a day in the last war, indicated that the Allied convoy and defensive systems were working effectively.

Discussing the future, he said he did not think Germany was in any position to make a land shortcut, as despite the fact her people could not get butter and eggs—she could get cheese, bacon and beef for two, but if her supplies of oil, rubber, copper and other raw materials were curtailed Germany could not long continue the war, nor unless she could get supplies from Russia.

As to the possibility of Germany extending her invasion into the Balkan States, Mr. Baldwin did not think this likely unless she was sure of the supplies from them, and if she did do so it would help the Allies because it would give them another front. As to the position of Belgium, the latter's defences were much strengthened to prevent a wide sweeping movement from France.

Mr. Baldwin discussed the possibilities of Britain attempting a blockade on the North coast of Germany or establishing a base in a Baltic port, but thought both attempts would entail heavy losses. On the other hand if Germany sought to help Russia in Finland or attacked any of the Scandinavian countries, the fighting on the northern front would undoubtedly have an important bearing on the conduct of the war.

Mr. Baldwin said the Allied purpose plans had shown better unity of accountability than the new German Government had shown, and on the whole situation, he said he believed the Allied cause was big air and navy arm attacks rather than land battles.

THAT BODY OF YOURS

By James W. Barton, M.D.

Peptic Ulcer is Due to the Patient's Personality

One of the jokes about the medical profession is that when the physician asks a patient how that is the matter with a patient, he sends him on a diet or vacation. Particularly is this the case in those who have a poor appetite and do not sleep well.

As a matter of fact, the physician after examination found what is "not" the matter with the patient—it is not cancer, but there is a real chance of a peptic ulcer—in stomach or small intestine, developing if the patient does not get a change of surroundings.

Dr. T. G. Miller, Philadelphia, in Virginia Medical Monthly states that peptic ulcer is more than just an ulcer of the stomach or small intestine. "The physician must concern himself with the person's heredity, with his surgical, chemical and emotional make-up, with the nature of his glands and nervous system, his surroundings, social standing, and personal habits of life."

Peptic ulcer is usually of a nervous temperament, worries unduly, and is usually looking inward. He is nervous in the sense of being fearful, highly sensitive, intense and emotional. Peptic ulcer often develops in predisposed people when emotional upsets occur, are under unusual emotional strain, conflict, tension and anxiety."

Personal habits which involve overwork, loss of sleep and nervous exhaustion deserve special attention in prevention and treatment. There is an excess of hydrochloric acid present in all those with peptic ulcer, although all with excess hydrochloric acid do not have peptic ulcer. By the use of the Ewald test this is neutralized, which is a part of the treatment prescribed.

When we study the above facts as outlined by Dr. Miller and look around us near our friends and acquaintances whom we know have a peptic ulcer, it can really be seen how a trip, a vacation, that takes the individual away from his daily roundtines with their fears, worries and anxieties, and places him amid surroundings of different food, and a change in the cooktme, bedtime or exercise period is prevented or is soon treated. A change of scenery often helps.

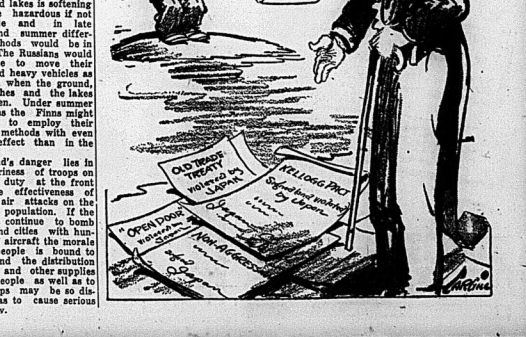
"IS THE WAR STILL ON?"

The other day, a young man at the office, hired on joining the staff, came in and, in all mind's eye, he was wearing battle dress. But he was not. John took a survey. They had no place for him; they had no place for thousands more like him who, in a month or so, will be the burst of disappointment, "Is the war still on?"

There are a lot of disappointed young men in Canada, almost a hundred 4,000 and 5,000 young men in this province who are desperately anxious to join up. And there are as many more who are willing to join and are only waiting for the call.

Every day, they walk into the recruiting office, only to get turned back. Some day: "That's a funny thing!" And others, stung to bitterness: "Maybe when they sound me, they won't get me!" — Calgary Herald.

THE AUTOGRAPH COLLECTOR



Excels In Quality

"SALADA" TEA

MACKENZIE KING

(Continued from Page One)

In the Senate, Rt. Hon. Arthur Meighen, Conservative leader, said it was an insult to parliament to call members together without having any legislation to lay before them.

Although he denounced the governments methods Dr. Manion welcomed the election. For him it means the chance of becoming Prime Minister of Canada at the age of 48. The prospect of leading Canada through the difficult years of the war and its aftermath looms before him.

He explained of being taken by surprise by the government's action but made a fighting speech winding up with the declaration:

Manion Confident of Winning

"I am confident the Prime Minister and the government will be swept out of power and some other group will be put in power to carry on the affairs of the country and its war effort."

The government's decision, announced in the Speech from the Throne turned an opening day which looked rather tame in advance into one of intense excitement. Liberals and Conservatives alike were taken by surprise.

Few members of the House caught the announcement as Lord Tweedsmuir read it in the Speech from the Throne. They stood at the bar of the Senate Chamber and it was hard for them to hear every word.

Receive Pay for One Day

To members who came from a distance and engaged houses or apartments in Ottawa for the session, dissolution came as a shock. Instead of receiving $4,000, the full sessional indemnity, they will receive $31, the pay for one day.

Six new members, elected since the special war session in September were introduced formally to enjoy parliamentary privileges for only a few hours.

Here again history was made. For the first time a woman member introduced a new member, Miss Macphail, accompanied by Joseph Needham (S. C. "the Battleforde) sponsored Mr. Walter Brown, new United Reform member for Saskatoon, who lacks party affiliations.

Orders-in-Council Tabled

The Prime Minister tabled copies of all orders-in-council passed in connection with the war but a vast amount of additional information which would ordinarily come out during the session will remain in obscurity.

Special precautions were taken to keep the decision secret until the appropriate moment. Newspaper correspondents, who usually received a copy of the throne speech a little in advance of delivery were denied this accommodation.

Dr. Manion complained of discourtesy to himself and other party leaders in that they were not permitted to see a copy of the speech.

Significant Paragraph

"My ministers," read the significant paragraph, "are of the opinion that the effective prosecution of the war makes it imperative that those who are entrusted with the grave responsibility of carrying on the government of Canada should, in this critical period be fortified by a direct and unmistakable mandate from the people. My advisers, accordingly, having regard to existing circumstances at the stage of the life of the present parliament, have decided upon an immediate appeal to the country."

There have been five Winter elections since Confederation and party campaign leaders expressed worry over the possibilities snow-covered roads might have an effect on polling.

May Depend on Radio

The Prime Minister urged an election before May 1 — traditional Moving Day—created confusion by throwing electoral lists out by changing addresses of voters.

Prospects were, however, for a whirlwind campaign with the leaders perhaps foregoing their customary coast-to-coast trips and "depending more on the radio."

In any event, it appeared a parliamentary session opening in April would extend well into the summer.

Mr. King said he would not have attached importance to criticism of the government's conduct of the war if Premier Hepburn and Col. Drew but for the fact, it was endorsed by the Legislature of the largest province in the form of a resolution which appeared to be the basis of a political campaign.

King Strikes Back

"That resolution was passed to start a political campaign while this parliament was sitting," he said, "to take advantage of the fact that my colleagues and myself would be obliged to give our attention to the work of parliament as well as the carrying on of the war but other gentlemen were to be free to criticize our efforts, to misrepresent everything that was done and everything that was left undone."

Already, Col. Drew had urged an election and proposed a slogan "King Must Go." The Prime Minister said he was prepared to accept that slogan if the words "in the country" were added. The highest authority in Canada was the people and to them he proposed to appeal. As he has done in the past, however, even on the momentous question of war or peace, so he proposed to trust the people.

Reasons for Action

There were other reasons why an early election was desirable. Parliament had been elected in 1935 and its term was nearly up. A great offensive might take place on the Western Front in the Spring and it would give rise to grave decisions.

The government making those decisions, should have a clear mandate from the people and it would be better to have the election over before they arose.

Arrangements should be made for the soldiers to vote. An early election would permit members of the fighting forces to cast their ballots before leaving England, and members of the Second Division before leaving Canada.

Soldiers Given Chance To Vote.

Incidentally Mr. King made the first announcement of the government's intention that provision would be made for the soldiers to vote by an order-in-council under the War Measures Act.

"To put over a political trick of this kind is disgraceful and is exactly the attitude of the Fascist Empire," said Dr. Manion.

Referring to Mr. King's assurance that the special war session that no election would be called before another session of parliament, he asked if Mr. Mackenzie King intended to "hoodwink" the House and bring members from all across the country at great expense for nothing.

Mandate Asks Question.

Dr. Manion was unable to see why the legislature of Ontario should dictate the date of a federal election and referred to the proposed arrangement for soldiers' votes as a frameup. While parliament was in session the government proposed to legislate by order-in-council, thus showing Mr. King's sincerity when he spoke of the supremacy of parliament.

Defence Minister Rogers said "Oh, oh" when Dr. Manion charged Hepburn's attitude in the government's handling of the war and the opposition leader turned his fire on the minister.

Responsible For Failure In Claim.

Mr. Rogers had made a greater failure of administering the Department of Labor than any other minister and was rewarded by being given the Department of National Defence, the former minister, Hon. Ian MacKenzie had acted at least unadvisedly but had been defended by Mr. Mackenzie King and other ministers.

Dr. Manion wanted to know why Mr. MacKenzie was demoted if he was right and why he was kept in the government if wrong.

"With all his faults, I think the former minister was a more capable administrator of the Defence Department than the present," he declared.

Whatever action was taken by the government was only taken because of kicks. Allowances for mothers were being adjusted after repeated complaints. The government only acted to stop wheat sales to Russia after a storm of protest across the country.

Mandate Maker Charge.

The government boasted of the air training plan but long before the war the British governments wanted to train pilots in Canada and place orders for aircraft here but was discouraged by the prime minister.

Mr. Mackenzie King denied this but Dr. Manion said he could prove it from the prime minister's own statements.

Nothing had happened since the special session to necessitate an election. Premier Hepburn had attacked the prime minister but there was nothing new in that.

"I think Mr. King was right," he said. "I think he was right all along and never was I so sure he is right as I am today in the face of political treachery."

Dr. Manion Critical.

The prime minister should at least make a statement on the government's war activities and give an account of his stewardship. He should also permit parliament to pass the legislation for the taking of soldiers' votes.

"The government has handled the war effort in a most disgraceful manner," Dr. Manion charged. "It should have been prepared years ago for a war which has appeared inevitable.

It had called up one division, without clothes, boots and equipment. What little had been obtained had to be collected from across Canada.

One British Columbia unit had crossed the country in winter wearing cotton uniforms and cotton underwear. As a result large numbers of men had gone to hospital due to the lack of vision of the government."

No Refusal King Claims.

When the prime minister refused to let the British Government establish training schools for airmen in Canada "in all assemblies that rendered him unfit to be prime minister of this country," Dr. Manion declared.

The prime minister interjected to say he had agreed at once but on the basis that the training schools would be Canadian.

"I repeat there was no refusal to the pilots," said Mr. King. "My friend cannot give any veracity to that statement by endless repetition."

"I will give veracity to it from the prime minister's own words if I am given a chance to get my papers," retorted Dr. Manion.

"I will quote his words over and over before the election is over."

Willing To Let People Decide.

Dr. Manion said he was perfectly willing to let the people decide but believed the prime minister should carry on the session and pass legislation for soldiers' votes.

"Where do we profit if we fight for democracy overseas and lose it at home?" he asked. "That is what we are doing by these acts of the government."

Mr. Woodsworth said he found himself in complete agreement with Dr. Manion for the first time because the Conservative leader was standing out for democracy and the traditions of British parliaments.

Mr. Mackenzie King should give parliament an account of his stewardship, provide the materials with information, permit discussion and state the government's proposals, rather than ask for a blank cheque.

Every day orders-in-council were being passed curtailing the rights of free speech and free assembly and the liberties of labor to trade unions.

Election Suddenly Sprung.

The C.C.F. leader said he boast that there was no conscription but men were being conscripted in the most objectionable way. He had hesitated with loss of relief if they did not exist.

Mr. Woodsworth said the prime minister suddenly springs the idea of an election in a few weeks", and declared the prime minister had come to the House "with a first class political speech ready."

Mr. Woodsworth said he was not certain the administration would be defeated but he knew there had been a great deal of unrest and dissatisfaction before the war started.

Referring to the six months the government had been legislating by order-in-council and had taken away many of the fundamental liberties of the people.

"Now we are going to be denied the right of parliament," Mr. Woodsworth declared.

LONGER RECESS

(Continued from Page One)

A measure to amend the Succession Duty Act, particularly in its investigatory clauses, will be introduced in the legislature, Provincial Secretary Harry Nixon, leader of the House yesterday in the absence of Premier Mitchell Hepburn, said the bill would be ready today.

Members will have the week-end to study it and second reading debate is scheduled for Monday.

The bill provides a two-year term for members of municipally-elected bodies will be debated today's session in committee stage. It finally got out of it yesterday, when there was determined Conservative opposition and pleas to the government by Windsor city members.

The measure will provide a one-year extension for those on municipal bodies February 1, 1941, unless at the next annual elections a by-election in any particular municipality vote themselves out of the bill's provisions.

The measure, as it reached committee, provided for the two-term extension for members of subsidiary municipal bodies, such as library boards, advisory educational committees and other boards appointed by a council or school board. This provision was dropped by the government in committee-stage.

Henry Leads Opposition

Former Premier George S. Henry (Ona. York East), led the opposition to the municipal term extension measure. He urged that the bill make mandatory the taking of a vote in all municipalities on the proposal at the next municipal elections. As it stands the bill provides that the two-year term is to be effective unless a municipal electorate decides otherwise.

On a standing vote, two Conservatives, George Dunbar (Ottawa South) and W. R. Reynolds (Leeds) sided with the government against making a vote on the proposal mandatory. Opposition Officer (J. F.O., Grey South) and Mr. Roebuck (Toronto Bay) also opposed.

Arthur Roebuck (Lib. Toronto-Bellwoods), former Attorney-General, who has been engaged in a searing oral duel with Premier Mitchell Hepburn, over a question of privilege and denied that he and his brother-in-law, Walter Walkshaw, went to England for a "pay-off" after Lloyds, famous British insurance firm, was granted a licence to do business in Ontario. The licence was granted on Mr. Roebuck's responsibility as attorney-general.

Mr. Roebuck charged the premier's assault on him was "part of a plan to terrorize the members of this House." He withdrew" the remark when it was protested by Mr. Nixon who said he would not have the motives imputed to Mr. Hepburn.

Statement Issued.

Walkshaw issued a statement last night in reply to Premier Hepburn's references.

Among Mr. Hepburn's statements, Mr. Walkshaw said, "was the assertion that I went to England with Mr. Roebuck while employed as his private secretary, and that I there received a contract as sole representative of Lloyds in Canada as the "pay-off" to Mr. Roebuck for the order-in-council permitting Lloyds to do business in Ontario.

"This is false. The facts are that I did not approach Lloyds until I had left the public service. I did not go to England with Mr. Roebuck. I arrived in London, England on a Friday night and Mr. Roebuck left for home on Monday morning.

"I secured an agency for the writing of insurance from a firm of brokers who were agents for Lloyds but not from Lloyds themselves. This was not a sole agency, as the premier said, and there were at this time a considerable number of such agencies in Canada. Mr. Roebuck did not know, nor has he ever met, the people I was doing business with."

CONTROVERSY ON ASAMA MARU CASE GROWING BITTER

Japanese Foreign Office Spokesman Says "National Feelings Rising Very High"

COASTAL SHIP STOPPED

British Steamship Had Two Blank Shots Thrown Across Bow on Thursday

Tokyo, Jan. 26 (AP).—Controversy over the removal of German seamen from the American liner Asama Maru by a British naval patrol reached fever bitterness today and officials described the incident as "very serious."

Yakichiro Suma, foreign office spokesman, said he was of the impression that "national feelings are rising very high" over the Sunday incident and that they would have to be cooled by the lapse of time."

Dispatches from Hong Kong meanwhile said that British shipping circles complained today that the Japanese navy had begun retaliatory activities in China waters as a result of the British seizure of the 21 Germans.

The Wing Sang coastal steamship of Jardine, Matheson and Company, was stopped by two blank shots on Thursday from a Japanese warship off Poochow, the captain reported at Hong Kong.

Decidous Undisclosed.

Suma said the foreign, navy, war and communications ministries were conferring regularly but declined to disclose any decisions of the Asama case.

The foreign office was flooded with telegrams and letters urging strong action, and Rightist parties were believed to be stimulating the popular feeling to discredit any cabinet policy which might favor western democracies.

Observers expressed belief that strong anti-British sentiment was being aroused deliberately in order to switch attention fro mthe failure of the Japanese-United States trade treaty, which expired today.

The end of the treaty leaves the United States technically free to exert economic pressure on Japan in behalf of American interests in China, and the Japanese foreign office said last night that relations would be "under strain".

British Ship Searched By Japanese.

Shanghai, Jan. 26 (AP)—The captain of the British coastal steamer Wing Sang reported today that a Japanese naval boarding party searched and detained his ship for more than 19 hours in apparent retaliation for the British seizure of 21 Germans from the Japanese liner Asama Maru.

It was reported that British authorities intended to protest.

The captain said a Japanese destroyer hailed the Wing Sang Tuesday night by firing two blank shots. Japanese officers, an interpreter and 21 armed men boarded the ship, inspected the register and searched the vessel without examining cargo, the captain said.

The boarding officer, in questioning the captain, asked, "have you heard of the Asama Maru incident?"

The captain said he had not, so the Japanese told him of the incident which occurred Sunday.

He said he refused the Japanese request that he sign a statement saying he had agreed to the search of the Wing Sang.

The 2,560-ton British ship an route from Hong Kong to Shanghai, then was required to anchor all night.

LEMON JUICE RECIPE CHECKS RHEUMATIC PAIN QUICKLY

If you suffer from rheumatic or neuritic pains, here's a simple inexpensive home recipe. Get a package of RU-EX PRESCRIPTION from your druggist. Mix it with a quart of water, add the juice of 4 lemons. It's easy and pleasant.

You need only 2 tablespoonful two times a day. Often within 48 hours — sometimes overnight — splendid results are obtained. If the pains are not quickly relieved and if you do not feel better, RU-EX PRESCRIPTION will cost you nothing to try. Your money back. If it satisfies, tell your friends. PRESCRIPTION is for sale and recommended by ALL LEADING DRUGGISTS.

NO SALE THIS WEEK-END AT Lipson's

THE PRICES OF MERCHANDISE HAVE BEEN STEADILY RISING SINCE THE OUTBREAK OF THE WAR. DESPITE THESE INCREASES IN OUR COSTS, WE HAVE BEEN ABLE TO MAINTAIN AS MUCH AS POSSIBLE OUR USUALLY LOW PRICES AT NO SACRIFICE IN QUALITY WHATSOEVER. THIS PROTECTION WHICH WE HAVE GIVEN TO OUR MANY SATISFIED CUSTOMERS, AND WHICH WE WILL CONTINUE TO GIVE AS LONG AS WE POSSIBLY CAN, HAS CREATED A TREMENDOUS DEMAND FOR OUR MERCHANDISE, SO THAT THERE ARE VERY FEW ODD SIZES, DISCONTINUED LINES, OR STYLES THAT ARE USUALLY FEATURED AT SALE TIME. REGULAR FIRST QUALITY MERCHANDISE AT OUR USUAL LOW PRICES WILL PREVAIL AS LONG AS POSSIBLE.

We Suggest that you Fill Your Requirements at Once

SHOP WITH CONFIDENCE AT Lipson's "BELLEVILLE'S FAVORITE STORE"

LAURA SECORDS

GET A BOX FOR SUNDAY

No other candy seems to give the same delightful thrill as Laura Secords.

30c, 60c, $1.

AFTER DINNER MINTS, SCOTCH MINTS, GUM DROPS and FRUIT DROPS in tin cellophane bags.

DOLAN

THE DRUGGIST

RUSH FREE DELIVERY

They'll Do It Every Time By Jimmy Hatlo



MAY 'UN-MUDDLE' PICTURE

New York, Jan. 26.—(AP)— Out of a trip to Chicago may come the "un-muddling" of the middleweight fight picture.

Promoter Mike Jacobs left last night for an unannounced destination—believed to be Chicago — where he is to confer with Nate Druxman, Seattle promoter, in an attempt to arrange a bout between Al Nosek, the recognized National Boxing Association middleweight king and Celestino Garcia, whose title is recognized only in California and New York.

Little Benny's Note Book

After supper ma said to pop, I've got the most exciting news for you, William, it's the most exciting thing you could imagine by any stretch of the imagination.

How much did you find? pop said, and ma said, You're nowhere near it. Guess even on the beaten track, it's much more exciting than mere money. Mrs. Thurston Willows has excepted a dinner from whom? pop said, and ma said, From us, of course, no wonder your ears almost decieve you, Mrs. Thurston Willows the famous fashion plate and elderly leader whose name always heads all the rest.

Where are you going to take her?

"I SPY—"



A French officer pops his head above a breastwork of snow-covered sandbags somewhere on the western front to direct his binoculars toward the German fortifications to see what he can see, ...

pop said, and ma said, I'm not going to take her anywhere, you silly thing, she's coming here.

Well, pop said, I'll write her, and ma said, That's the very question a lot of people will probably be wondering in their ulterior minds. Just imagine, the great Mrs. Thurston Willows who has an almost unbroken reputation for not going anywhere outside of her chosen set, but we're intrested in some of the same charities and charity is a great leveler. It seems she expects to be alone at home ends for a few evenings because her husband is going on a hunting trip, ma said.

Where is he going, maybe I can join him that particular day, pop said, and ma said, I'll write her, you'll be right, here on your best behavior in your own home.

My dinner clothes are a sight and I hope there wont be time to have them cleaned, pop said, and ma said, Pa's weeks ought to be ample time to have your dinner clothes cleaned for land sakes.

Yes pops 4 weeks, anything can happen in 4 weeks, pop said.

Meaning to make Mrs. Thurston Willows change her mind, and ma said, Such a pessimistic thing to say, nothing can possibly happen about happen and nothing is going to happen.

Meaning she hoped not.

TOUGH, HANG-ON COUGHS DUE TO COLDS RELIEVED WITH CARMOL'S QUICKLY RELIEVED SELLING CREAM LARGEST SELLING COLD REMEDY

BUCKLEY'S MIXTURE

ITCH STOPPED QUICKLY Also D.D.D.

Relief for Eczema, Pimples, Rashes, Athlete's Foot and other itching skin troubles. Soothing, cooling D.D.D. Prescription stops itch at once. Greaseless, stainless, dries fast. Trial bottle at druggists proves it or money back. 35c

NEW U.S. MINISTER GREETED ON ARRIVAL IN OTTAWA



Arriving in the capital to take up his duties as United States minister to Canada, James H. R. Cromwell and his wife, the former Shushuhan Reifern, LEFT, secretary to Governor-General Lord Tweedsmuir, ...

PERSONALS

Mrs. Dracup, 275 William Street, has received a letter from her sons, Privates Jack and Harold Dracup of Hastings and Prince Edward Regiment, now in England, saying they are fine and wished to be remembered to their friends.

Mrs. A. L. Stackhouse has returned to Ottawa, after spending with past week the guest of her son, Mr. A. Gilbert Stackhouse, and Mrs. Stackhouse, 246 John Street.

Mr. J. W. Stringer is in Trenton, assisting in the Canadian Tire department, for an indefinite period.

Employees of the Imperial Oil and service station operators in the city gave a farewell party last evening at the Belvedere Hotel honoring Mr. Albert Boynton, sales agent, on the eve of his departure for Cornwall, where he will assume a similar position with the company. Mr. Boynton has resided in Belleville for the past seven years during which time he made many friends through his friendly personality and his community activities which has prompted uniting efforts in the various groups with which he has been associated. Mr. A. D. MacLean resident manager, expressing the good wishes of the gathering for Mr. Boynton's future success and the general regret felt at losing such a popular staff member, presented a gladstone bag to the guest of honor, while Mr. Jack Trudeau on behalf of the service station operators made the presentation of a cut glass decanter. Reference was made by those present to Mr. Boynton's estimable qualities as colleague, friend and citizen. The recipient thanked his associates for the thoughtful gifts and for the sentiments they had expressed.

WEDDINGS

PATTILLO—TREVERTON

A quiet, but pretty wedding took place in the Manse, Bloomfield, at 5 p.m., Saturday, December 30, 1939, at the home of Mrs. T. S. Patillo, when Catherine Grace, elder daughter of Mr. and Mrs. Charles H. Treverton, became the bride of Robert Alexander, youngest son of Mrs. T. S. Patillo and the late Mr. Patillo of Truro, Nova Scotia. The ceremony was performed by the Rev. G. M. Dee of St. James' Presbyterian Church.

The bride was gowned in dusty rose crepe with matching hat of feathers and black accessories and wore a corsage of Johanna Hill roses and lily of the valley.

Following the reception the young couple left on a short wedding trip to Raleigh, after which they will reside in Dartmouth.

VINCENT—MacARTHUR

Picton, Jan. 26.—(Special)— An interesting wedding was solemnized at the Bloomfield United Church parsonage on Wednesday evening when Margaret (Nellie) MacArthur, daughter of Mrs. A. Cruickshank of Bloomfield, became the bride of Joseph Vincent, son of Mr. and Mrs. Harold Vincent, Picton. Rev. J. T. E. Blanchard officiated.

The bride was smart in China tea crepe with navy accessories and was attended by Miss Lillian Jennings, who wore Spruce Tea green with black accessories. The groom was attended by Mr. George Sargent.

For travelling the bride donned a coat of vicking with grey wool collar. The groom leaves town for Toronto in the near future where he will enter the R.C.A.F.



Nelson Eddy and Ilona Massey in 1940's first great romantic musical, "Balalaika" (where there's wine, women and song), next at the Belle Theatre.

1 OUT OF 3
Canadian mothers relieve misery of colds externally with
VICKS VAPORUB
use it or use VAPORUB



JACK GETS A LIP TIP

LYPSYL SMOOTHS ROUGH LIPS . . . When lips are rough and dry, just rub on a little LYPSYL. It helps them smooth quickly. Wonderful base for lipstick—colour goes on evenly, lips stay fresh and attractive. LYPSYL is a medicated lip-salve, in handy protective tube . . . easily applied. At any Toilet Goods counter.

MEOW for Fuller Cheeks

By HELEN POLLETT

GIRLS WITH hollow cheeks should do their facial exercises; the best one is to meow like a cat. Better wax seal you have the house to yourself, little Wan Face, so the family wont think. you've gone nutty.

With the first letter of the word the lips pucker, the muscles, called trumpeters muscle, which extends from chin to temple, gets a hard pull. With the a and i sounds, the mouth opens, forms a circle; that movement has a vitalizing effect upon the tissues, and the fibres surrounding the lips are stretched taut.

So far, so good, but that's not the half of it. The louder you yowl, the better and speedier the results. If a dimple happens to be lurking round the premises, it will show up in fine style. For strengthening facial muscles that have softened you can't beat this exercise.

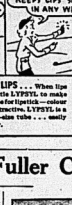
Lifting and lowering the eyebrows will help erase frown lines.

To make the tandem chin go single again, pucker the lips as if about to say "oooo" and throw the head back slowly. Relax the lips, bring the chin to normal position and repeat.

Before doing facial exercises, wash the face with warm water, dry well, spread on cold cream. After the exercise, do a light tapping movement, apply ice cold water, then witch hasel.

Don't be an indoor girl. Get out every day, no matter what happens. Get interested in outdoor sports.

The athlete's foe reminds there are the rewards of activities in a lithe, supple figure, grace of movement



LINDA HAYES . . . full cutheek and her face is pleasing contour, and lightness of step. If there's no time for fun in the open, then spare five or ten minutes each day for calisthenics. Stand before on open window, breathe down into your heels. Lift the chest, keep the head balanced, swing the arms. Hands on hips, see how high you can kick. Hands on hips, sway the body from side to side. Lift the hands high, see how tall you can make yourself.

QUATERNION CLUB WINS FIRST PRIZE DRAMA FESTIVAL

Belleville Organization Presents 'Are You List'ning?' at Conference Winter School

BETHANY Y.P.U. 2ND

'Two of a Kind' is presented by Centenary Y.P.U. of Bayside — Miss Tuite is Adjudicator

Three one-act plays of the light comedy type were presented at the Winter School in Bridge Street United school room last evening in the drama festival held in the Belleville district of which Miss Mary Lockhart is dramatic convener.

The first play, "Are You Listening?" given by Quarternion Y.P.U. of Belleville, Miss Mildred Bonnar, directing, "Bethany" first prize. The cast were; Jean Shorey, Bob Brennan, Marion Daniel, Don Alexander, Ira Smith and Harry Atkinson.

Second prize went to Bethany Y.P.U. on Canniton charge for "Buddy" directed by Clayton Eggleston. The players were: Edith Walker, Mildred Tweedy, Clayton Bitz, Stella Bradshaw, Hazel Walker and Horace Carter.

"Two of a Kind" was presented by Centenary Y.P.U. of Bayside charge directed by Bruce Calvert. The players were: Cona Calvert, Georgina Sutherland, Mrs. E. Hart, Gordon Garrison, Bruce Christie.

In presenting the prizes the adjudicator, Miss Jessie Tuite congratulated all the players on preparation for the talent displayed and suggested that a heavier type of play be attempted. Later Miss Tuite met each group for constructive criticisms and advice. Between plays there was community singing and solos by Donna Marker and Loretta McDougall.

At the close of the Quarternion Society entertainment the players, staff and friends at a lunch and social hour, when Miss Lockhart thanked everybody for helping and presented Miss Tuite with a gadget. Clayton Bitz and Myrtle Reid expressed thanks to Miss Lockhart while Mildred Bonter acknowledged in the absence of the president Miss Helen Thompson.

THE MAPLE LEAF FOREVER

Twas Alexander Muir who wrote The Maple Leaf Forever:
Now so well known boys and girls, Our wide Dominion ever.
But how he came to write the song, Whence came his inspiration
Are matters should be known to all This present generation.

The Author was a teacher wise, Of credit and renown,
He taught school first in Lesleiville In the eastern part of Town;
While teaching there, from time to time He frequently was seen
At rest beneath a maple tree A little south of Queen,
And there in quiet loneliness He very soon got used To pass the fleeting hours away, Communing with the Muse.

The Maple's leaf attracted him, He studied its formation,
And then to his mind came the thought Of a
With note of exclamation!
What better choice the Maple leaf As emblem for the Nation?

So Muse and Poet strove and strove To put their thoughts together,
And soon their lines made up the verse—
The Maple Leaf Forever".

The B.N. Act had just been passed Which formed Confederation.
A call was sent out for a Song In honour of the Nation.
The call was broadcast far and wide
To all Canadian scholars,
"The Maple Leaf" won second place And prize of fifty dollars.

The song was quickly hailed by all With patriotic fervor,
And far and wide its peal was heard To our remotest border;

Long may it ring, the Nation's pride, Tho' war-clouds round us gather;
In every heart enshrined may be "The Maple Leaf forever".

The Tree still stands in Lesleiville At Laing Street—
A little south of Queen Street—
A hundred feet or two,
And children come from far and near To learn about the Poet, Muir,
And pause a moment there to spend Where the song they love so well was penned.

—George A. Hinginton.
Toronto, January, 1940.

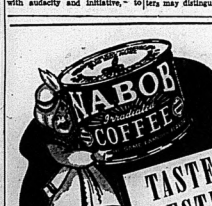
The Stars Say

For Saturday, January 27

By GENEVIEVE KENDRE

THE PLANETARY configurations for this day may be interpreted as usually propitious, not only for a day of thrilling and breath-taking experiences, but also for an unexpected opportunity for great progress and prosperity. This may involve a complete about-face in objectives, associates and environment, a chance for branching out with audacity and initiative," to reach for the rewards and merits of past efforts in new pastures. Startling, and possibly dramatic adventures in which romance has no little part. A complete and unforseen change of plans and aims may be required, with new fields of operation and friends combining to bring about promotion and progress as a climax to long-concentrated effort and steadfastness.

A child born on this day may be original, adventurous and audacious. Creative art in music or letters may distinguish it.



MOTHER IS THE BEST JUDGE . . . SHE SAYS
-Serve
Christie's PREMIUM SODA CRACKERS


Advice to the Lovelorn

By BEATRICE FAIRFAX

Is it All Right to Kiss Your Boy or Girl Friend Good Night?

Dear Miss Fairfax:
I'm 16 years of age, and my friend is 17. We've been going steady" for about two months. He thinks I ought to kiss him goodnight. My girl friends say it's all right, but mother says it cheapens a girl to kiss a boy good night. My boy friend says he is going to quit going with me if I don't kiss him goodnight. What do you think about this?
Maria

When I'm out with him, he's always talking about another girl, says she's sweet on him. Why does he always talk about other girls to me? Is he trying to make me jealous?
Doubtful.

If you've known this young man only a couple of months and he's begun to threaten you with loss of his society if you don't kiss him goodnight, why not be spunky and declined? You've been to hear him talk about the charm of other girls, just set up a straw man in your imagination and brag about him too.

Defining the Word "Love"

Dear Miss Fairfax:
I'm 22 years old and have been going "steady" with Bill for some time now. He has asked me to marry him, and I'm not sure whether I'm in love or not. Can you define the word *love* for me? Please tell me something about it.

When he's with me I feel perfectly happy. But when I'm in a crowd of other people, I forget about him entirely. When I'm home alone, I miss him dreadfully. And also, I don't seem to be able to picture myself as his wife. Everything seems so muddled up. He is two years older than I am.
Maria

When you ask me to "define the word 'love'" in the space of these few lines, you pay me a great compliment. Philosophers, poets and average citizens have been struggling at that riddle since the beginning of time.

It's safe to say you're not very deeply in love with Bill, since you forget about him entirely when you're in a crowd, and you cannot picture yourself as his wife. Better not marry until you do think of him in a crowd and as his wife. You would be absolutely happy as his wife. You needn't rush into it and I'm sure he will wait until you can be more certain.

GOOD MANNERS

MRS. CORNELIUS BEECKMAN

A Soup Problem

Dear Mrs. Beeckman,
Will you please tell me who was right, and so settle an argument?

Not so long ago I attended a large luncheon and our friends were there, both, of whom should know their "table manners". When the soup was served, it was brought in in a small cup with a handle. The soup was a clear soup. As there were no soup spoons, Mrs. A. drank the soup from the cup. Mrs. B. was very much shocked at this, and sipped her soup from the cup with her teaspoon. In other words, some of us drank the soup, and some of us sipped the soup with a teaspoon. Who was right?
Althea

A combination of Mrs. A's method and Mrs. B's method is the usual way of dealing with a clear soup served in a cup, whether the cup has one handle or two handles. That is, when a clear soup is served in a cup, the customary and proper thing to do is to take a few sips of it with a spoon (to test the heat) and then drink the rest, as we would drink tea.

Mrs. B. needn't have been shocked at Mrs. A's drinking the soup from the cup, since Mrs. A. didn't think the soup was too hot to be drunk "as was". However it would in most cases be better if Mrs. A. would use the teaspoon to take those first few heat-testing sips.

Mrs. B. was thoroughly correct in taking the teaspoon for the soup-spoon and sipping all her soup, instead of drinking it. This is the leisurely way of doing . . . but it isn't any more correct than drinking the rest of the soup after the first few sips with the spoon.

An Awkward Situation

Dear Mrs. Beeckman,
I understand that it is always correct to stand up when a lady approaches the table. I also understand that it is not correct to sit down as long as the lady remains standing at the table. Now suppose that I am on my way to another table and a long conversation develops between my wife and the lady, do I remain standing indefinitely?

What should I do if she suggests that I sit down?
Stumped

You are right on both counts . . . right, that is, in general. For a man to stand up at once when a woman stops to speak to anyone at his table for a few moments, secondly, that he should remain standing as long as she remains standing at the table. And the well-bred man does not sit down if the woman suggests—even urges—that he sit down. For the very simple reason that to sit down while the lady stands is to inconsiderate and socially awkward as he would be were he to remain properly be a minute or two of "good-by" into what is improperly and inappropriately a "long conversation". If she wants her she would know that the men at the table would politely have to stand while she is standing.

Too many women take the ridiculous point of view that if they say to the standing gentleman or gentlemen "Please don't stand" they are being triumphantly polite. Well, they aren't. For a gentleman would disregard their discourteous suggestion. The woman who makes this suggestion should be taught manners.



Daisy the pooch, Dagwood, Blondie and Baby Dumpling bringing up the rear, the fun family of the films now playing at the McCarthy Theatre in their new screen "Blondie Brings Up Baby."

DR. DAFOE'S Column on the Quintuplets and the Care of Your Children

More About Burns

Yesterday we got a burned child safely into the hospital. His gangrene was fairly cleaned, and he was placed inside the burn-bed.

This is only the beginning of the treatment. The burned area is sprayed with a ten per cent solution of tannic acid. This is done every 30 minutes until usually after a few hours, the acid causes a hard, black covering something like leather to form over the wound. This leather completely covers the raw areas of the burn and if properly treated, prevents all infection from getting at the burn and causing trouble from without.

The edges of the skin around the tan should be covered with some form of antiseptic to keep them clean.

I have several times had trouble with mothers when they saw this thick black covering forming over their child's wound. Just remember, mothers, if you see this being done to your child, it is a necessary precaution. It in time will peel off and leave a healed skin beneath it.

After the child has been placed in the burn-bed, he ought to be given plenty of water to drink because in a few hours he will begin to suffer some from toxaemia and his temperature will rise and he may not be able to take fluids. This rise in temperature usually begins about twelve hours after the burn if it is at all severe.

When he enters this stage, the child will first becomes flushed, and later the flush will be replaced by a pallor. He will begin to vomit and may have twitching movements in his hands and arms. When these symptoms make their appearance, then we know that the poisons produced by the burn are being absorbed into the blood stream. If his life is to be safe, we know too that we must dilute these poisons.

So to dilute the poisons we may inject fluids into the veins. Sometimes we give a transfusion of blood if the case is really serious. In either case, the poison is constantly diluted and so the child's chances for recovery are greatly enhanced.

This stage of toxaemia may last for several days and while it does the child will require constant care. He must remain in the burn-bed and he must continue to get fluids into his veins as long as he is vomiting. If the burn has been too severe, if the poisonous substances on the burn haven't been removed, or if we cannot dilute the poisons sufficiently, the child may die.

If on the other hand we are getting the better of the fight, the temperature will fall, vomiting will stop and the child will again take fluids through the mouth. Once we get the child past this most dangerous stage in a burn, we can hold out good hope for his recovery.

I am sure that anyone reading this column will at once see the real need of having the patient in a hospital in order to give the proper treatment for a bad burn. There they have the burn-bed already with the proper means of healing it, they have the necessary tannic acid solutions, they have the nursing care that is so urgently needed. As for the intravenous solutions that are administered and the blood transfusions that are often necessary, the only proper place to perform them is in the hospital. Mind you, I've done them in the homes and I've seen pretty good results in the homes at that. It is these experiences that make me now hold out for a hospital.

SKIN TROUBLE?
MISS DORIS WELLS SAYS:
"I inferred from my examination . . . and having heard of Zam-Buk's great value for skin troubles, I applied it freely, in not less than three blemishes disappeared leaving my skin perfectly clear."
There is nothing to endure the distress caused by disfiguring skin troubles when a few applications of soothing Zam-Buk will clear up those painful and embarrassing blemishes. Don't be a martyr to skin troubles when Zam-Buk's soothing herbal oils will do for you what they have done for thousands of others . . . Get Zam-Buk from your druggist today.
ZAM-BUK OINTMENT



KING CAROL FACES CRITICAL CHOICE IN RUMANIA

Can Accede to German Pressure or Risk Nazi Wrath by Holding Out Oil for Own Use

WARNED TO RESIST

Nervousness Caused by Presence of Strong Troops in Russian-Poland Eased Slightly During Past Week

(By Charles Nichols)

(Canadian Press Staff Writer)

King Carol faced a critical choice today of acceding to German pressure for an increased portion of Rumania's oil output or risking Nazi wrath by holding out a generous share of that war essential for her own protection.

The Allied-German battle for Rumanian oil appeared to be approaching a crisis as reports reached Bucharest that the Reich had warned "other methods" would be employed if she failed to obtain all the petroleum needed from King Carol's nation.

Rumanian nerves were not eased by reports meanwhile, that approximately one division of German troops was deployed along the railway linking Germany with Rumania through Russian-occupied Poland.

Allied warning that the Nazi demands to be made would be "unimplied meanwhile in an editorial in the influential Turkish newspaper Ulus, declared that Great Britain and France would stand behind the Balkan country if it went to war against the Reich or Soviet Russia.

As Turkey is working with the Allies in this sector and as the editorial columnist is the authority of the French middle-eastern commander in Syria, considerable weight was attached to it.

Can't Use English Oil

It followed by only two days reported Allied warning that British and French oil producers in Rumania, constituting about 60 per cent of the industry, must be compelled by Carol's government to hand over their output to supply the Nazi war machine.

Rumania was expected to stick to the middle road between the conflicting pressures, keeping her exports to Germany to about 1,500,000 tons annually, a figure she considered reasonable.

However, fears were expressed in Bucharest that Nazi demands might exceed that figure. Rumania has set and that Germany's resort to other measures might touch off a spark which would set southeastern Europe ablaze with war.

Norwegians Ease Slightly

As the week drew to a close, the nervousness caused by the presence of German troops in Russian-Poland eased slightly. Informed French military sources were of the opinion that the Nazis had not yet sent the best numbers to provide a menace. These sources put the number at 15, Germans, of all ranks at about 15,000 and said they were regarded mainly for guarding the rail line and in arranging repatriation of Germans in the area.

Presence of General Maxime Weygand in Syria gave rise to speculation whether the Allies expected the conflict to spread in the spring to the southern Balkans but the one, Considered one of France's ablest soldiers—he drove the Italians out of Poland in the early days of that campaign—General Weygand has been in the Near East since the war began and has consultations with the Turkish General Staff have been frequent.

OBITUARY

MRS. GEORGE CLAKE
(Thomasburg)

There passed away at her home at Thomasburg, Wednesday, January 24th a well-known resident of the district, Nellie Haight, beloved wife of George Clake, in her sixty-sixth year, she had been suffering from a heart condition for quite some time. Born in Hungerford Township, the late Mrs. Clare was a daughter of Mr. and Mrs. Dennis Haight and lived there her whole life in the municipality. The family made their home on the old clare homestead where they were married in December, when Mrs. Clare with her husband, moved to Thomasburg. The deceased was a faithful member of the United Church of Thomasburg. She took a deep and unfailing interest in all branches of the church and in the Ladies' Circle of friends throughout the district who will be extremely sorry to learn of her death.

The late Mrs. Clare is survived by her husband and four sons, Earl, of Toronto; Albert of Mohawk Park, Toronto, and Harvey, of Saskatoon. There are two daughters, Miss Dorothy Clare, Toronto, and Mrs. Berson Mills, of Halloway. One brother, Fred Haight, of Toronto and Belleville, while two sisters also remain, Mrs. George Mills, of Toronto and Mrs. Harry Vanderwater, of Moira.

JAPANESE-U. S. TREATY EXPIRES

Countries Doing Business on Day - to - Day Basis Although Customs Duties Remain Unchanged

Washington, Jan. 26—(AP)—Expiration of the Japanese-American Commercial Treaty at midnight tonight opens the way for the United States Congress to give further encouragement to shipments of raw materials or take other action to hinder Japan's war effort.

Whether any steps actually will be taken apparently depended on Japan. The treaty's termination places commercial relations between the two countries on a day-to-day basis, although customs duties remain unchanged.

American abrogation of the pact is believed in many quarters to have been prompted by congressional agitation for an embargo on materials which Japan needs to continue her military campaign.

Bills pending in the senate would stop exports to Japan of war materials which Japan has violated the Nine-Power Treaty respecting the territorial integrity of China.

Commerce between Japan and the United States totalled $230,000,000 a year. Japan has sought unsuccessfully to obtain from her certain materials which Japan needs to continue present commercial relations.

WAR BRIEFS

Berlin, Jan. 26 (AP)—The German high command's communique issued today:

"In the west, no special events. Only local artillery engagements, reconnaisance flights in some sectors of the front. Over the northern sector of the Bristol Blenheim type, attempting to penetrate the German territory of France, was shot down near Duisburg."

Riga, Jan. 26 (AP) — Torpedoing of the Latvian ship Deh Everine, 4,484 tons, after it left Blyth, England, Thursday, was reported here today. The Latvian ship Deh rescued all but one of the crew.

London, Jan. 26 (CP)—Reuters news agency reported today from Amsterdam that the British steamship Surrey, 1,600 tons, was damaged in a collision with a Netherland ship in the North Sea. London but was able to continue under her own power.

Helsingfors, Jan. 26 (AP)—An exhibition of Soviet war equipment captured from the Russians or abandoned by the Red armies during the first two months of the war is being organized here. Included in the exhibit are several 23-ton tanks, mounting two cannon. Another exhibit will be a Russian light chine gun, motorized anti-aircraft guns are among other items to be shown.

Rome, Jan. 26 (AP)—Workmen are busily painting the roofs of all the blue street lamps erected at the beginning of the war for use during air raids, so that they will be less conspicuous, regarding it as a step Italy intended to keep out of the war.

London, Jan. 26 (CP)—Britain's reply to the Japanese protest over the removal of 21 Germans from the Japanese liner Asama Maru was delivered to the British Ambassador at Tokyo today for delivery to the Japanese government.

London, Jan. 26 (CP)—Possibility of compulsory savings legislation for Great Britain was indicated today by Reginal McKenna, president of the Midland Bank, speaking at the annual stockholders' meeting.

Mr. McKenna said public opinion apparently was not yet ripe for such a scheme at present.

Brussels, Jan. 26 (AP)—The Belgian foreign office today expressed satisfaction over the withdrawal of Netherlands Foreign Minister Eelco VanKleffens yesterday that the intervention of the two countries are parallel. A spokesman said the closer the two countries stick together the better all Europe will be.

VanKleffens let that the Netherlands had no obligation to go to war in behalf of any belligerent, and that he would continue to do so.

London, Jan. 26 (AP)—British bmon handles from now on will be limited to one order in a week, Britain's timber director ruled today.

"I will not say anything about Splinters," the timber controller, Major A. P. Ryan, M.P., declared.

Vigo, Spain, Jan. 26 (AP)—The Spanish steamer Castillo de Monfalgo limped into harbor with unidentified French boat said to have been torpedoed and sunk off the coast of Spain yesterday by a British warship. Six of the survivors were injured.

EXPLOSION CUTS OFF POWER

London, Jan. 26—(CP)—A terrific explosion at the power station at Irkin, Northern Rhodesia, cut off power to the townships of Irlan and Cadishead. Officials said they had no explanation for the blast.

The entire roof of the building, 90 by 45 feet, was blown away by the blast and debris blocked a nearby railway. Fire followed the explosion. No casualties were reported.

Power to the Lancashire Steel Corporation plant, one of England's largest, was also cut off.

Police said the explosion may have been caused by faulty electrical apparatus.

HON. D. MONTAGUE KILLED IN CRASH

Son-in-Law of Lord Beaverbrook Victim of Airplane Accident

London, Jan. 26—(CP)—Cable)—Hon. David Montague, flying officer in the Royal Air Force and son-in-law of Lord Beaverbrook, was killed today in an airplane accident in the United Kingdom.

The airman, who was the son of Sir Joseph Edgar Montague, was the publisher peer's only daughter.

At one time, Montague was an instructor in the R.A.F. Details of the crash were not released.

Mrs. Montague is the former Janet Aitken. Sir Max's daughter married to Montague in 1935 after she obtained a divorce from Ian Colquhoun Campbell. Her son was born in 1936.

Brockville Workers Go on Strike

Brockville, Ont, Jan. 26—(CP)—Employees of the Phillips Electrical Co., Brockville, went on strike Friday, America, an affiliate of the C.I.O., according to Harry Bell, C.I.O. representative, seniority, and increased wages.

Mr. Bell said, Toronto, is organized of the movement. Negotiations between the union and the company have been in progress several months, but it was not until the production workers, representing more than 200 employees, struck that the plant is being picketed in an orderly manner.

Shortest Session Of Parliament

Ottawa, Jan. 26 (CP)—Chronology of Canada's shortest parliament session:

8 p.m.—Parliament opens; Governor General Lord Tweedsmuir's Throne speech reveals election to be held; H. H. Stevens, Reconstruction Conservative leader in Senate, tells Upper House it was an insult to ask parliament to vote $30,000,000 for Canada's defence.

4 p.m.—Prime Minister Mackenzie King makes statement in Commons concerning Stevens' attack on the government—going to people; Conservative leader Manion and J. H. Woodsworth, C.C.F. leader, declare confidence in government.

8:30—Government introduces election government for snap decision.

8 p.m.—House adjourns at 10:30 p.m.; cabinet meets in the East Block; Stevens issues statement; prime minister goes to Rideau Hall.

7:07 p.m. — Governor General signs dissolution order.

Late News Flashes

SETTLEMENT NEAR

Tokyo, Jan. 26—(CP)—The American ship dispute over the Asama Maru incident was reported near settlement today.

The issue was raised when a U.S. warship boarded the liner Asama Maru near the Japanese coast last December to take off 21 Germans who had embarked at San Francisco.

Incorporated in a reported compromise arrangement now in the making, Japan would release them in order to avoid stopping Japanese vessels in American waters, Washington would release the vessels would not accept as passengers persons eligible for military service at home.

The Japanese Government, it was said, would issue sailing lines to verify papers of prospective passengers, and the United States Government with regard to their military status. The vessels would be allowed on their way to active service. Earlier in the day it was reported the Asama Maru incident needed new bitterness.

HINT DEUTSCHLAND SUNK

London, Jan. 23 (CP)—British newspapers hinted today that the German warship Deutschland had been destroyed from the German people's ears.

"Action Unprecedented' Says Caseys That was considered in the light of terms the unprecedented action of

Text of Statement of Hon. R.J. Manion

Ottawa, Jan. 26—(CP)—Following is text of a statement issued today by Conservative Leader Manion:

One month ago Mr. King (Prime Minister Mackenzie King) announced the meeting of Canada's Parliament on Thursday, Jan. 25. The members of that parliament' arrived yesterday in the capital from every part of the country but instead of meeting in session for Mr. King's Speech from the Throne, they are accounting for their stewardship, it was announced by Mr. King, in the Speech from the Throne, that he is going to call an immediate election.

Only one conclusion can be arrived at as to the cause of this extraordinary and unprecedented action of the Prime Minister, namely, that he is afraid to meet the representatives of the people and submit the conduct of his Government to their analysis, inquiry and discussion.

Mr. King has for years gone about Canada proclaiming his profound belief in the supremacy of parliament, but yesterday the three aside his cloak of democratic belief in favor of the rule of China — not only to parliament but to the whole British parliamentary system of government—indeed, to the people of Canada themselves.

Charges No Preparation

Undoubtedly the true cause of this action of Mr. King is that he knew full well the grave dissatisfaction among the Canadian people, not only at the disgraceful conditions in this country which have been exposed by the outbreak of war, but the deplorable lack of preparation in which he and his government have carried on every aspect of Canada's war effort. Indeed it is the feeling of the Canadian people from one end of the country having once declared ourselves by the side of British democracy in this war against the barbarism of the autocracies, we should take our part heartily and unitedly in the struggle.

But despite the repeated boasts of the Prime Minister that for four or five years he has been preparing for the outbreak of a war in which no preparation was to be made, vast sums of money expended by him government on defence, Canada has no preparation for war. We have here also the spectacle of certain members of the government who have been responsible for the present deplorable state of affairs, now preferring their lives in Canada's behalf. What is worse, no plan for the speedy correction of these deficiencies were ever prepared, though the Canada Defence Association advised their preparation as long ago as 1936.

Claims Effort Inadequate

As a result, our whole effort has been so inadequate, and yet so extravagant, that Mr. King feared to face the parliament of Canada which he had called for Jan. 25.

He has foisted parliament, to which he has paid so much lip-service, to the end that the institution and practice of our parliamentary system; he has, in fact, destroyed the very representatives in parliament itself, and by all these acts he has insulted the autocracies which we are fighting.

Moreover, Mr. King has cast by the wayside any assistance to the government that might be within our power.

We have been ignored as completely by Mr. King and his government as he is today ignoring all the historic principles which govern the conduct of Canada's affairs by the government and parliament of Canada. Indeed, it is a fact that even the members of his government had not been informed of his decision, yesterday, and so not permitted to express an opinion as to what has been an incompetent in this as they have been incompetent in all things when they earned most deservedly the nickname of the "do nothing government."

Between now and election day, it will be the duty of every man in the party which I have the honor to lead to bring home to the people fully and fairly, not only of the failures of the Mackenzie King Government, but, to expose to them all aspects of Canada's war and peace problems.

I am convinced that fair-minded citizens will not allow the party slogan stamp of disapproval upon this unnecessary and wasteful act of political extravagance, and will put into power a government of action, decision, and preparedness. We are ready with only our war effort to assure the necessary attention to the problems.

Given a government, to be really effective and to achieve the results desired by all Canadians, must be a truly national government, in the sense that the very best brains obtainable anywhere in Canada are called to serve in the cabinet. Therefore, the Conservative Parliamentary party is successful at the coming election. I shall form such a government.

National Conservative Party Caucus Adopts Resolution

Ottawa, Jan. 26.—(CP)—Following is the text of a resolution adopted by the National Conservative Party caucus here today:

That this meeting of National Conservative members of the House of Parliament record its unqualified confidence in the leader, Robert James Manion, their approval of the course he has pursued since the outbreak of war in securing from partisan purpose in his public utterances, and his advice that the government his hearty co-operation in the execution of war measures, worthy of Canada, and calculated to preserve the integrity of the British Commonwealth of Nations, to achieve the triumph of the principles of democracy, and to perpetuate liberty, law and justice among our peoples.

That we condemn the rejection by the Prime Minister of this tender of close co-operation, and his procedure unity of action in the prosecution of the war by the Canadian people.

"Action Unprecedented' Says Caseys That was considered in the light of terms the unprecedented action of affairs.

NATIONAL GOVT

(Continued from Page One)

The Conservative leader said there could be only one explanation for the unprecedented action of Prime Minister Mackenzie King, that he was "afraid to meet the representatives of the people and submit the conduct of his government to their analysis, inquiry and discussion."

The prime minister had thrown aside "his cloak of democratic belief in a manner that was an affront, not only to parliament but to the whole British parliamentary system of government—indeed, to the people of Canada themselves."

"He has, in fact, laughed at the people's representatives in parliament assembled. He has gone as he has imitated the autocracies which we are fighting," Mr. Manion declared.

The National Conservative party had refrained from criticism and had been continually ready to offer any assistance in its power to the government but "we have been ignored as completely by Mr. King and his government as he is today ignoring all the historic principles which govern the conduct of Canada's affairs by the government and parliament of Canada.

"Indeed, he had some of the members of his government had their way, we would have been gagged yesterday and not permitted to express an opinion of any kind."

Mr. Manion said the prime minister was trying "by the most unfair and unpatriotic means" to divide the people of Canada a snap decision, before they have the opportunity to realize the extent of the weakness of Mr. King and his government in the supreme business to administer Canada's war effort."

A few minutes before Dr. Manion issued the statement the party's caucus made public the text of an unanimous resolution declaring in the strongest terms the unprecedented action of the prime minister in dissolving the House of Commons on a flimsy pretext."

The statement said "this proceeding is a violation of British parliamentary practice and an insult to the people's representatives in the House of Commons.

"The obvious purpose of this arbitrary action is to nullify the working of the war measures act in the land, and prevent disclosure of the actions and administration of the government in the conduct of war.

"And the National Conservative party, under the brilliant patriotic leadership of Hon. R. J. Manion, expresses confidence in the impartial judgment and sense of fairness of the Canadian people to resent and repudiate at the polls the arbitrary action of Prime Minister W. L. Mackenzie King in springing an election to prevent parliamentary scrutiny into his conduct of public

K. OF C. OFFICERS ARE INSTALLED

Installation Ceremony Performed by District Deputy Terry Scanlan and Warden Charles Bawden

At a regular meeting of the Knights of Columbus held in their club rooms on Front Street the following officers were installed in office:

Chaplain: Right Rev. Mgr. J. F. Nicholson.

Grand Knight: Geo. A. Lee.

Deputy Grand Knight: W. J. Lynch.

Chancellor: Harold Barrett.

Recorder: A. B. Collins.

Warden: Austin Dutton.

Trustees: Jack Murphy.

Recording Secretary: Terry Scanlan.

Lecturer: Frank Domenico.

Trustee: Peter Domenico.

Advocate: Pete Melchior.

Inside Guard: John Mohrer.

Outside Guard: Tom Toner.

Installing officers were District Deputy Terry Scanlan and Warden Chas. Bawden.

Father Collins was the speaker of the evening and spoke on the work of the Knights of Columbus.

'Simplicity of Jesus' Theme at Winter School

The individual morning classes of the Winter School of Religion met at 9 a.m. Devotions were then conducted by Rev. T. M. Wesley, with Mrs. Richardson at the piano. Rev. T. M. Wesley spoke on the "Simplicity of Jesus." Special publicity was seen in the singleness of purpose in the life and teaching of His life from material things. The baggage of the world was laid aside to Christian character. His simplicity was revealed in His illustrations, and in His doctrinal details. To Him God was the Father, Man the brother, and the source of that reality: It was seen in His life. Simplicity of life was many friendships in life but few great loves. The life of Jesus was of the latter. The simplicity of life was gathered up in one great love for God.

Rev. A. McLauchin who had been a friend of Rev. Wesley for a great hand. He replied that he had been a great friend of Jesus' school and this was one of the very best. He urged the young people to give anything except the truth which was the only institution that had the truth. It is the solution of the problems of the world.

The school appointed Daniel Archer of Crofton, Cobourg Presbytery, as student representative to the executive.

No Irregularities In Canadians' Juries

Toronto, Jan. 26 (CP)—As the result of an investigation made by Superintendent Harry Bridgely Lawson into the charges by Alderman Percy Quinn that coroners' juries in Toronto are "packed," it is reported that there have been no irregularities.

The report of Constable Quackenbush, on the charge of coroners' juries, admitted there was one case where a man who was believed not to have been qualified to vote got in boxes and flown back across the ocean.

This will not be the first time that Canadian soldiers have voted outside Canada. It happened in 1917—Canada's last wartime election.

Report Super-Gun Fires 661-lb. Shell 155 Miles

London, Jan. 26 (CP-Cable). — Under the heading, "Germans Invent Bigger Berthas", the Daily Telegraph reported today that the Nazis have a gun capable of firing a 661-pound projectile 155 miles.

If such a super-gun actually has been developed and if the German could seize one of the Dutch islands in the Schelde River estuary, they might be able to bombard London and other parts of the United Kingdom.

Militarists here were not perturbed by the report which came from the newspaper's Brussels correspondent. They pointed out that the rifle of such a gun is extremely short and would be extremely costly to manufacture. It would be difficult to transport and could be fired only with sophisticate accuracy.

The correspondent said the super-Big Bertha's barrel is 110 to 118 feet long and fires shells with an initial velocity of 5,905.5 feet per second.

The mammoth projectile would reach an altitude of 37 miles and would be visible to the stratosphere before falling to earth.

German Lie Denied

London, Jan. 26.—(CP)— An official statement was issued today denying German claims that two neutral ships sunk by U-boats were taken into Germany in convoy, "which Germany maintains is sufficient excuse for attack."

The statement declared:

"Germany admitted on the Hamburg Radio in the early hours of January 25, that the Greek steamships Anastasios Dracoulis and the Danish ship Tekla had been sunk without warning.

"The claim was made that they were in convoy and Germany still maintains is sufficient excuse for attack. The Tekla, however, was sunk in ballast and the Anastasios Dracoulis was in ballast and under the orders of the Admiralty.

"Germany admitted on the Hamburg Radio in the early hours of January 25, that the Greek steamships Anastasios Dracoulis and the Danish ship Tekla had been sunk without warning.

"The claim was made that they were in convoy and Germany still maintains is sufficient excuse for attack. The Tekla, however, was sunk in ballast and the Anastasios Dracoulis was in ballast and under the orders of the Admiralty.

"The statement continued:

"Germany admitted on the Hamburg Radio in the early hours of January 25, that the Greek steamships Anastasios Dracoulis and the Danish ship Tekla had been sunk without warning.

"The claim was made that they were in convoy and Germany still maintains is sufficient excuse for attack. The Tekla, however, was sunk in ballast and the Anastasios Dracoulis was in ballast and under the orders of the Admiralty.

"The statement continued:

Ballot Boxes Will be Flown Across Ocean

London, Jan. 26—(CP)—Ballot papers and boxes for members of the Canadian Active Service Force in the United Kingdom in the forthcoming general election will be flown across the Atlantic in a Trans-Canada Airways Clipper, the political correspondent of the Evening Standard said today.

He said that officials of Canada House in London met at the docks clerks and returning officers. The ballots will then be sealed in boxes and flown back across the ocean.

This will not be the first time that Canadian soldiers have voted outside Canada. It happened in 1917—Canada's last wartime election.

British Political Circles, Press Taken by Surprise

Result Will be Demonstration of Canada's Loyalty to Empire Says Post

London, Jan. 26 (CP). — Prime Minister Mackenzie King's decision to dissolve the Canadian parliament and call a general election has taken British political circles and the press by surprise.

Newspapers gave front page prominence to dispatches from Ottawa and the Evening News and Post and Mirror Overseas Daily gave a big position. Even the others the Evening News devotes a good deal of space to a discussion of the personalities involved in the war effort controversy which led to parliament's sudden dissolution.

The newspaper says the issue "many Canadians will view with interest the reaction of Mr. Hon. R. B. Bennett, former Conservative premier of Surrey, Mr. Bennett can undoubtedly influence considerably the influencing Canadian opinion should he wish to do so."

Referring to C.C. Bennett declined to say whether he would take any part in the election campaign or members it was too soon to comment.

The Telegraph's diplomatic writer says: "The result of the election certainly will be an impressive demonstration of the loyalty of the Dominion to the British Commonwealth and the cause she is helping to defend in the war."

The Daily Mail quoted Major-General A. G. L. McNaughton, Commander of the Canadian Active Service Force, as saying that members of the First Division now encamped at Aldershot would be given every opportunity to vote in the forthcoming election. The ballot boxes will be sent to Canada to be counted.

Allan Mills

Allan's Mills — Misses Margaret Brown, Violet Hannah and Phyllis Barker visited Ellis and Ruth Bateman on Thursday.

Mrs. J. B. McKeown, Mrs. Fred Burnham, Mrs. J. Odell, attended a week end with Mrs. A. Watson of Campbellford.

Mrs. Ralph Wellman underwent an operation for removal of tonsils on Saturday in Belleville Hospital.

Mrs. A. H. Reid returned home on Saturday after spending the past three weeks with Mr. and Mrs. Vernon Reid at Bloomfield.

Miss Marian Richardson spent the week end with Miss Marjorie Brown.

Mr. and Mrs. Alf Wright and family visited Mr and Mrs. A. Burnham on Sunday.

Mrs. A. H. Reid spent the week end with Mrs. A. Burkitt.

Mrs. Reid and the late Mr. David Alkens was held from the residence of Mrs. Reid on Monday. The service was preached in Stanbridge United Church by Rev. Mr. Harding. Interment was made in Stanwood Cemetery. Mr. Alkins leaves to mourn his two son and Rob and Stanley and one daughter, Lena, at home and his sorrowing wife.

Mr. H. Dean on leave from Toronto spent the week end at his home here.

The friends in this vicinity were sorry to hear of the death of Mr. David Meadam of Mt. Pleasant.

GIRL MISSIONARY TELLS EXPERIENCE IN HOME AREAS

Miss W. Paddock Finds People Eager and Responsive She Declared

FIELDS OF EFFORT

A graphic description of work being done in Trinidad, Mount Missions Board of the Women's Missionary Society of the United Church was by Miss Paddock, religious education worker in Trinidad in the northeastern part of the province.

In a highly interesting address Miss Paddock pointed out the progress being made in fields that formerly had been neglected. For years, she said no church services had been held, and she had found the people eager and responsive.

Miss Paddock, as assistant to a minister whose charge is a large one, she covered a large area of territory, and everywhere she went a new church was going ahead. As educational work is a vital part of effective method in secular views, so religious education is taking its place in the lives of people.

She was interpreted, she said, with the distinctive longing of man for God. She had heard of it but had not realized how deep it existed until last year. Her greatest joy, she said, was conducting services in the vices to the fine types of people to be found in the charges of the area in which she lived, but it carries with it a responsibility.

Hardships

She spoke in glowing terms of the Christmas, Thanksgiving, Easter and other special services held during the year. There was the fullest cooperation on the part of the communities, she said, and the result was beyond the while.

Children's classes in vacation school had been organized and were functioning splendidly, she said. The attendance is one hundred per cent, she said, and there is a sound foundation for Sunday school work. She urged that more such vacation classes whether inside the church or elsewhere.

Handicrafts

Introduction of handcrafts has been responsible, she said, to help people busy in times when unemployment was the type of Sunday school teachers, Miss Paddock told the convention was the highest. They not only imparted knowledge but took such an interest in their charges that they were necessary to ask the children to attend.

Miss Paddock's address was delightful. Groups were formed and such activities undertaken by organizations that after a period of time they conducted money-raising functions such as bazaars.

Libraries have been installed while income people satisfied are gaining momentum. She urged the delegates to visit Trinidad to become of the people's work. "It has splendid possibilities," she said, "so do not minimize its importance." She closed by saying in an age when there is so much to drag down our young people.

Madoc Junction

Madoc Junction—Mr. and. Mrs. C. Pitchett and Rosella were dinner guests one evening recently at the home of Mr. and Mrs. Lawrence Pitchett.

Mrs. Donald Staples has enlisted with the Hastings Prince Edward Regiment at Picton. He spent the week end at his home here.

On Monday, Mr. and Mrs. Howard Judd, Mr. and Mrs. Lorne Judd, and Eunice Juby, and Messrs. Harry Juby and Arthur Judd motored to Kingston to visit Mr. Clinton Juby, who is taking treatments at the Kingston Hospital. We are pleased to know that Mr. C. Juby is progressing favorably.

Miss Rosella Pitchett reached her birthday on Monday, Mr. and Mrs. C. Pitchett of Stirling on Tuesday evening.

Miss Alfred Waterfall is visiting relatives in Toronto this week.

Mrs. Lorne Judd is ill.

On Friday evening the members of Eagleton Ladies' Aid met at the home of Mr. and Mrs. C. Pitchett. Mrs. Pitchett presided.

The newly elected president, Seymour Ashley, in a very capable manner conducted the devotional which was opened by singing "Jesus Loves me", with Mrs Stanley as pianist for the evening.

Glen Ostrom took up collection and Marcella Stapley and Rosella Pitchett contributed a duet. Progress program for February meeting.

Marcella Stapley read the Study Program and Gladys Clarke, Mrs. Ostrom and Mrs. Pitchett a piano solo.

Jack Clarke and Vera Stapley gave short missionary readings and Marcella Stapley read "The Legend of Bendiction." Pitchett gave a reading "Nubbins," Mrs. Ostrom and Mrs. Pitchett a duet, Mrs. Ostrom a reading "Hymns in a monastery village."

Meeting closed with singing "When the Comets", and repeating the Mizpah Benediction. Refreshments then served a dainty lunch.

EIGHT- YEAR TERM GIVEN

Toronto, Jan. 26—(CP) — Albert Hurst and Samuel Rispoli each were sentenced to eight years in penitentiary on each of four armed robbery convictions when they appeared before Magistrate F. C. Gullen today. Sentences will run concurrently.

Leafs Suffer First Shutout Of Season, N. Y. Rangers Turning Trick by 3-0 Count

Dave Kerr Becomes Leading Goalie of Loop With Five Shutouts to His Credit

AMERK'S EARN DRAW

Black Hawks Play Boston Bruins to Tie in Other Game of N.H.L. Schedule

(By Jack Calder Canadian Press Staff Writer).

Maybe the trailing teams will stand up now to whoop and holler down the stretch of the National Hockey League schedule. At least it's about time.

New York Americans have accelized two mighty Riddle Shows; Chicago Black Hawks are starting to kick the leaders around; Montreal Canadiens have changed from beer to tea as a liquid builder; and Toronto Red Wings have summoned Alvin (Buck) Jones to ride here again on their chargers.

The Americans and Canadiens, who up to now have been mooching along with the other laggards while New York Rangers, Boston and Toronto have been hitting the high spots, rate first place in the news today. They played a 2-2 overtime tie last night at Montreal after two of the most startling developments of the season.

Before the game the Americans acquired Cliff (the Fighting) Brukler who for 13 years was heart, soul and chief driving force of Boston's Bruins. They traded right winger Eddie Wiseman to the Bruins for the right to use Shore in games in that area and to draw from his investment in the Springfield club of the International-American Hockey League. Shore will join his new team at New York Tuesday.

Amerks in Sixth Place Tie

Then the Canadiens turned to sloping tea between the second and third periods of play. In the latter period against the Americans they scored two late goals to earn the draw.

The result lifted the Americans into a sixth-place tie with Detroit and left the Canadiens a point behind them in the cellar, breaking a battle down the stretch for the sixth and last playoff spot.

Johnny Sorrell scored for the Americans halfway through the second period and Murray Armstrong halfway through the third. Charley Sands reduced the margin to one with six minutes to play and Marty Barry levelled the score a minute later.

Joe stopped the Rangers after a great winning streak, turned on the second place Bruins at Chicago and held them to a 2-2 overtime tie. The split in points left Chicago secure in fourth position.

Shewchuk Scores

Doug Shewchuk and Mush March put the Hawks two goals up early in the game but Johnny Shewchuck, the imported defenceman from Brantford, Ont., scored for Boston before the first period ended. Red Hamill completed the scoring on a play with Flash Hollett five minutes after the third started and he beam went through 28 more minutes without scoring.

The Rangers, scoring their first victory in 5 starts, blanked Toronto 3-0 at New York and extended their league lead to three points. It was the first time the Maple Leafs had been shut out.

Dulch Hiller bagged a goal in the first period, Alf Pike in the second and Bryan Hextall in the third, while Toronto met the stern resistance of goalie-of-the-year Dave Kerr. The Leafs, already deprived of Syl Apps and Nick Metz through injuries, had to play without Gordon Drillon because of an indisposition.

Sports Roundup

By EDDIE BRIETZ

Associated Press Sports Writer

New York, Jan. 26 —(AP)— Jack Zelier's job as generalissimo of Detroit is safe despite the big upheaval . . . You'll be surprised plenty when they announce Joe Louis' opponent for the Pinn relief fund fight in March . . . The Big St. Louis books which laid 8 to 5 against the Cards last spring, will start them out this year at around 2 to 1 . . . The Reds will be in early favorites at 8 or 9 to 5 . . . Joe Diamond, the honest brakeman the never stole a box car; will be Mike Jacobs' matchmaker for the Conn-Lomski brawl at Miami.

Washington beat all the other big league clubs under the wire with its 1940 roster . . . Which makes Washington first in rosters and first in the hearts of the Cubans, Venezuelalds and Lithuanians but still sixth in the American league.

Today's true story:

The other day Warren Wright and trainer Ben Jones sent four consecutive winners to the post at Hialeah . . . That was nice going, but it wasn't the first time it had happened . . . Harry E. Williams, former Arizona legislator, was at Latonia one afternoon back in the days when law passed swiftly by T. J. Mogbbin of Cynthiana, Ky., swept the entire card at the track . . . But that isn't a record it will have to do for awhile.

Hockey Scores

NATIONAL LEAGUE

	W	L	T	Pts
Rangers	30	19	4	7 43
Boston	29	20	4	7 43
Toronto	32	16	12	4 36
Chicago	24	21	10	5 33
Detroit	26	8	16	2 20
Americans	31	9	20	2 20
Canadiens	29	9	17	3 19

Thursday Results

Rangers 3 Toronto 0
Americans 2 Canadiens 2
Chicago 2 Boston 2

INT-AM EASTERN

	P	W	L	T	Pts
New Haven	21	18	12	1	37
Providence	21	16	12	1	33
Springfield	34	11	18	5	27
Philadelphia	31	9	17	5	23

WESTERN

	P	W	L	T	Pts
Indianapolis	35	19	10	6	84
Cleveland	35	15	14	6	36
Pittsburg	33	14	14	5	33
Hershey	32	13	16	4	30
Syracuse	33	12	15	6	30

Thursday Result

Indianapolis 3 Providence 0

American Assn Results

Kansas City 3 Omaha 2
Big Six 2?

Guelph 9 Varsity 1
O.H.A. Intermediate B.
Elora 12 Galt 3
Lockport 6 Niagarafalls 3
Petrolia 5 Strathroy 4
O.H.A. Jr B and C
Newmarket 3 Beaverton 3
Port Dover 5 Paris 4
Caledonia 6 Simcoe 4
Acton 8 Burlington 3
O.H.A. B.
Beachville 5 Norwich 1
Oak Jewells
Kingston 8 Oshawa 1
St. Thomas 8 London Stars 5
Brampton 8 Elora 3
Owen Sound 6 Chesley 0
Stratford 6 Hespeler 4
L.O.H.A. Sr.
Preston 9 Toronto Ladies 0
Thunder Bay Sr.
Fort William 4 Port Arthur 5
N.O.H.A. Intermediate.
Sud Shamrocks 8 Falconbridge 2
Sudbury Jrs.
Air Force 5 Cameron High 3
Sud Wolves 6 Copper Cliffs 3
Juvenile.
Kingston 8 Worcester 0
Mimico Boys 3 Kings-Falcons 0

McNamara Gate Advocated for Harness Racing

Orlando, Fla., Jan. 26 (AP) — Elimination of tiresome minutes of waiting at the start of races through universal use of the McNamara starting gate would bring a nationwide boost in interest in the harness horse, a veteran of the sport predicted here today.

The issue is a controversial one with United States Horsemen, but David "Piggy" Friedman, an old timer in the standard bred game believes in the "new-fangled contraption."

Although comparatively new to harness races in this country, the starting gate has been in use in Europe some time and was introduced to American tracks last summer by Leo O. McNamara, Indianapolis horseman.

The "gate" consists of a wire, from which hang strips of tape, suspended across the starting line. The system includes a phonograph with an amplifier and a record that warns "get ready" and counts to 15 at one-second intervals, the the count of 15 the machine bellows "go."

That starting system "will mean everything to the public," Friedman said.

Use of the gate was scheduled for discussion at the meeting of the United States Trotting Association in New York today.

LONGSON DEFEATS SCOTTI

Toronto, Jan. 26 (CP)—Wild Bill Longson of Salt Lake City defeated Jumping Joe Savoldi of Three Oaks, Mich., after 11 minutes of their headline bout in a mixed wrestling show last night. Longson won with a broad jump, Savoldi used a flying tackle to good advantage and had Longson in trouble several time before Longson applied his specialty and took the referee's nod.

SHORE ENTERS DUSK OF CAREER WITH AMERICANS

Brilliant Defenceman of Boston Bruins Traded to Amerks for Eddie Wiseman

DUTTON PLEASED

Shore and Ross Have Had Differences Ever Since Shore Purchased Indians

By SYDNEY GRUSON
Canadian Press Staff Writer

New York, Jan. 26.—(CP)—The big bow-legged man with the thinning hair, none other than the great Eddie Shore, will end the days of his brilliant and turbulent National Hockey League career with New York Americans.

After 13 seasons in the uniform of Boston Bruins, most of them as the pay-check boy, 1 defenceman, Shore was sold yesterday for "about $6,000 cash" and little Eddie Wiseman, 5-year veteran right wing. Manager Red Dutton of the Amerks revealed the financial part of the deal in a long-distance telephone call from Montreal last night.

So to the Americans, home of N.H.L. rookies, at last came one who should do them a lot of good. Despite his 38 years, Shore still is a great defenceman. Good enough in Dutton's opinion to spark the American defence to glory.

Coming for Long Time

Shore's break with the Bruins has been coming since he invested $40,000 in the Springfield club of the International-American League between seasons. Ever since he has played in all Bruin home games after Dec. 15, and at the end of the season that date will be made a free agent. He asked and obtained a 5-year contract, but was free from the contract, calling on him to play for Boston, and finally he was given permission to play home games for the Indians.

Differences cropped up between Shore and Art Ross, Bruin manager, and Shore refused to play. finally were confirmed in announcement by Ross that the office here and by the Bruins in Boston.

Play as Often as Possible

Dutton said Shore will play "as many games as possible" for the Americans, the road and at all home, but he also will play with the Indians. Final details as to the number of games with each club were left for a conference Monday.

The big Alberta wheat farmer with tough hide and nail over salary with the Bruins almost precipitated a row that would reach ring terms with Dutton, a close personal friend. Dutton would not say what salary Shore will get, but die would be paid a flat sum for the balance of the season irrespective of the number of games they play.

Shore will play for the Americans if they reach the Stanley Cup playoffs and he will play with them next season, Dutton added.

Will Fly Tuesday

Dutton hopes to have Shore in uniform for the game against Canadiens here Tuesday. He'll take Hockey Smith's place on defence with Hooley moving up to centre, through Dutton replacing Wiseman at right wing and Nels Stewart being held in reserve for power-play.

Shore, he is well beyond the age when hockey players are considered through in the big league, Shore was good enough to make a defence post on The Canadian Press all-star team last season.

He's been a perennial all-star in the big league, a sensational performing with age. Possibly the last of the great individualists, his career in the Bruins was filled with some of hockey's finest achievements and some of its most dramatic.

N.H.L. STARS

(By the Canadian Press)

Davie Kerr, Rangers, became the National Hockey League's leading shutout goalie after handing in his fifth perfect effort of the season as Rangers topped Toronto 3-0.

Bryan Hextall, led the attack against Leafs with a goal and his fifth of the season—and an assist.

Murray Armstrong, Americans, spurred his team's attack in a 2-2 draw with Canadiens by scoring and assisting in the other.

Red Doran, Canadiens, assisted in both Canadiens' goals and did some lusty body-checking on the defence.

Red Hamill, Boston, gave the Bruins a 2-2 draw with Chicago Black Hawks by firing a goal in the third period.

Doug Bentley, Chicago, scored the first Black Hawk goal against the Bruins.

On Being Well Dressed

SHOW YOUR COLLAR

The shirt collar is meant to be seen. Never wear your suit coat high enough to bury the shirt collar, giving a clothless appearance from the rear. A good shirt collar should show at least half an inch above the coat. With formal wear a high starched collar should show more. Also avoid shirt collars that are too low in front. Your necktie knot should not show the collar band above.

Esquire FOR MEN
209 Front St. Phone 125

Pro Puck Personalities

Detroit Red Wings

A player with a brilliant future is about the best way to describe



Don Grosso

Don Grosso of the Detroit Red Wings. Grosso, a native of Sault Ste. Marie, Ont., has played in all Bruin home games after Dec. 15, and at the end of the season that date will be made a free agent. He asked and obtained a 5-year contract, but was free from the contract, calling on him to play for Boston, and finally he was given permission to play home games for the Indians.

Differences cropped up between Shore and Art Ross, Bruin manager, and Shore refused to play. finally were confirmed in announcement by Ross that the office here and by the Bruins in Boston.

Play as Often as Possible

Dutton said Shore will play "as many games as possible" for the Americans, the road and at all home, but he also will play with the Indians. Final details as to the number of games with each club were left for a conference Monday.

The big Alberta wheat farmer with tough hide and nail over salary with the Bruins almost precipitated a row that would reach ring terms with Dutton, a close personal friend. Dutton would not say what salary Shore will get, but die would be paid a flat sum for the balance of the season irrespective of the number of games they play.

Shore will play for the Americans if they reach the Stanley Cup playoffs and he will play with them next season, Dutton added.

Will Fly Tuesday

Dutton hopes to have Shore in uniform for the game against Canadiens here Tuesday. Hec'll take Hockey Smith's place on defence with Hooley moving up to centre, through Dutton replacing Wiseman at right wing and Nels Stewart being held in reserve for power-play.

Shore, he is well beyond the age when hockey players are considered through in the big league, Shore was good enough to make a defence post on The Canadian Press all-star team last season.

He's been a perennial all-star in the big league, a sensational performing with age. Possibly the last of the great individualists, his career in the Bruins was filled with some of hockey's finest achievements and some of its most dramatic.

FIGHTS LAST NIGHT

(By The Associated Press)

Tacoma, Wash.: Jock Mcgibbon, 178, Tacoma, outpointed Johnny Nelson, 171, Syracuse, N.Y. (10).

Pittsburg: Jack Perry, 208, Pittsburgh, outpointed Henry Cooper, 196, Brooklyn (10).

Baltimore: Ernest Williams, 147, Detroit, outpointed Steve Mamakos, 147, Baltimore (12).

Philadelphia: Wally Sears, 176 1-2, Montgomery, Ala., outpointed Joe Hill, 203, Chester, Pa. (8).

New Haven: Al Costa, 140, Hartford, Mass. outpointed Red Moffett, 139, Devon (8).

N.H.L. LEADERS

(By The Canadian Press)
Standing: Rangers, won 19, lost 4, draw 7, points 45.
Points: Schmidt, Boston, 14 goals, 16 assists, 30 points.
Goals: Hextall, Rangers, 17.
Assists: Watson, Rangers, 18.
Penalties: Horner, Toronto, 51 minutes.
Shutouts: Kerr, Rangers, 5.

"Y" Alleys

LADIES' AFTERNOON

"Y" Ladies' League: Boyd 356; Mrs. Calnan 354; Mrs. Chicks 346; Mrs. Price 322; Mrs. Brown 321, 1750.

Hornyetts: Mrs. Windover 369; Mrs. Le Reid 500; Mrs. Keogh 393; Mrs. Holmes 422; Mrs. F. Reid 218, 1782.

LADIES' EVENING

"Y" Ladies' League: Schrieder 457; W. Elliot 488; E. White 452; L. Elliot 312, 2 Dow 279—1709.

Meads (1): V. Sarley 412; F. Reid 406; J. Hinchey 420; L. Hale 407; L. Weymark 315—1900.

Tuesday Results

Ladies' Afternoon

Hornyetts 2 Mrs. Windover 0
Mrs. Calnan 2 Mrs. Chicks 0
Mrs. Price 2 Mrs. Brown 0
Boyd 2 Mrs. Holmes 0
Mrs. Le Reid 2 Mrs. Keogh 0

Ladies' Evening

Meads 2 Hornyetts 0
Mrs. Le Reid 2 Mrs. Keogh 0
Mrs. Calnan 2 Mrs. Chicks 0
Mrs. Price 2 Mrs. Brown 0
Boyd 2 Mrs. Holmes 0

Wednesday Results

Ladies' Afternoon

Hornyetts 2 Mrs. Price 0
Mrs. Calnan 2 Mrs. Brown 0
Mrs. Chicks 2 Mrs. Holmes 0
Boyd 2 Mrs. Keogh 0
Mrs. Le Reid 2 Mrs. Windover 0

Ladies' Evening

Meads 2 Mrs. Calnan 0
Mrs. Le Reid 2 Mrs. Windover 0
Mrs. Chicks 2 Mrs. Brown 0
Mrs. Price 2 Mrs. Holmes 0
Hornyetts 2 Mrs. Keogh 0

FOXBORO FOXES BEAT GLEN ROSS IN SMART GAME

First Time the League Leaders Have Been Defeated This Season

IVANHOE BEATEN

Last Period Goal for Zions Hill Gave Team 2 to 1 Victory

Stirling, Jan. 26—(Special)—The long string of unbroken victories for the hustling Glen Ross Riversides was broken last night at the Stirling Arena, when a two-minute power play by the hard-pressing Foxboro Foxes netted them two fast goals from the stick of "Smoothy" Elder. Elder, a new comer to the league this season, was the star of the evening, being responsible for all three goals scored by the Foxes. Next in line for starring honors was Bert Hagerman, Glen Ross defence net, who turned away more hard shots last night than have been fired at him all season. In the first half of the double bill Zion managed to "humble the mighty Ivanhoe-matic" Ivanhoe squad, who though nursing the lower rung in the race for a playoff berth, have been a real threat to any team they meet, Gifford and Ivan Archer was the only greatest problem last night and but the Foxes worked together like a hoe might have easily been the victors.

Large Crowd Present

A good crowd was in attendance and enthusiasm was continually at high pitch as play became a little rough at times in both fixtures. Glen Ross' Riversides, a fine fast hockey team together for several years, have a distinct edge over their rivals in these series and have proven their strength in taking championships. Yesterday's the display of determination on the part of Zion, Foxboro and Ivanhoe fans, Foxboro supporters think about before the finals are played. Ivanhoe's only regular loss last night was partially due to the absence of "Doug" Martin, their shifty pivot man.

First Game

In the opener of the evening's entertainment, Foxboro Foxes without their hustling centre, Dan Cook on the injured list, Foxboro Foxes won a real battle displaying slightly superior speed and aggressive play to the Zion squad. The latter broke through only to be beaten by Gifford and Elder after some minutes of a fairly even period the Foxes broke loose and Elder quickly scored on a pass from G. Tummon, who was no score in the middle period, which was fairly even players on the offensive and keeping the defence busy. Foxboro scored yet Zion's second goal early in the third period and the fast play of the evening was made when Girby and Elder combined on a passing play that beat Gifford for their only counter. Brough, Thomlinson and Sinnma served the Zion goalie the game which featured plenty of heavy checking.

The teams: Zion Hill—Goal, Gifford; defence, Dickey and Bedford; centre, Brough; wings, Simms and Girby; reserves, Thomlinson, J.—Day, Ivanhoe—Goal, Delver; defence, Reid and Thomlinson; centre, Kirby; wings, Archer and Wright; subs, Woods, Murphy, Fleming and Sinnma.

Summary:

Zion Hill, Simms (Tummon) 9.00
Second Period
No score.
Third Period
Zion Hill, G. Tummon 10.00
Ivanhoe, Reid (Kirby) 14.30
Zion Hill, Elder (Girby) ..... Thomlinson and Simms.

Foxes Defeat League Leaders

The second game of the evening was without doubt the most thrilling of the season. Glen Ross minus the services of Martin were pressed hard all the way. They had the Foxboro Foxes, holding the advantage less for two hard fought periods with Bert Hagerman playing like a their nets. Armstrong netted the first counter of the first two periods, taking a pass from Pyear after six minutes of the last period. Elder scored the score with Thomlinson, getting the assist. G. Pyear and Hagerman staged a real Russian battle in a nice pass from "cousin" Russell Pyear. Then came the knock up. Jack Armstrong drew a penalty for a trip, only two minutes, but it was enough to tally and the game. The Foxes swarmed in, feeding Elder with a beautiful shot at Hagerman. Elder clicked twice in a row before certain fell on the evening's show, which was really by the end of the season with Elder by far "the leading man"—the team that play Foxboro in the future will have to reckon their boy close.

The teams: Foxboro—Goal, Guay; defence, Noley Guay and G. Wall; centre, Elder; wings, Armstrong and Thompson; subs, Gordon Clay; Gough, Datoe, Hallwell and J. Guay.

Glen Ross—Goal, Hagerman; defence, Fraser and Brown; centre, Armstrong; wing, G. Pyear and R. Pyear; subs, Macdonald and Brooks.

Summary:

First Period

Glen Ross, Armstrong (Pyear) 4.30
Second Period
No score.
Third Period
Foxboro, Elder (Thompson).. 6.00
Glen Ross, G. Pyear (R. Pyear) 12.20
Foxboro, Elder (Spencer) 17.00
Foxboro, Elder 18.10
Referee—Conley Ackers, Stirling.

CARL LISCOMBE SUPPLIES PUNCH

Indianapolis Capitals Blast Providence Reds With 8-0 Shutout

(By The Canadian Press)

Any hopes International American League hockey teams might have had that Indianapolis Capitals were losing their touch were dissipated today. The Capitals banished them last night with an overwhelming 8-0 victory over Providence Reds.

Since the season started no teams has been able to catch the high-flying Indianapolis club that has lost only 10 games in 35. Victory over the Reds, in the only game of the night, widened their first place margin over Cleveland Barons in the Western Division to 10 points.

Carl Liscombe, apparently going to get his fill of fun with Detroit Red Wings of the National Hockey League, supplied most of the punch for the Capitals scoring in every period. He scored two goals himself, assisting on one, and slashed in three others.

Bill Thoms, Sjrd Abel, Thomson, Don Deacon Ross, and Bush fired the other goals. The Capitals poured 12 shots at the goalie in the first two minutes in the first period. Providence came within a couple of four seconds while Ab Demarco of the Reds was in the penalty box.

No games are scheduled in the Int-Am tonight.

Phil Cavarretta On Comeback Trail

Hollywood, Fla., Jan. 26 (AP)—Phil Cavarretta of the Chicago Cubs, who played his first world series as an 18-year-old, is ready for the comeback trail at 22 after recovering from an injury that almost struck him out of baseball.

Cavarretta broke his right ankle sliding into second base in the Polo Grounds last May 8 and was out for the rest of the season. The bone failed to knit properly and months later an operation was performed.

"The surgeons just did get to it in time," Cavarretta said today as he baked the ankle in the Florida sun. "They had to take out a wire that was holding the bone together, and the job was badly infected."

Eager and anxious as any rookie, Cavarretta discussed his chances of winning back a regular berth with the Cubs. He is assured of being on the payroll, for he signed his contract months ago.

Maple Leafs and Black Hawks Win Games in Juvenile Loop

Hawks Down Canadiens 3-2, While Leafs Trounce Americans 4-1

LEAFS LEAD LEAGUE

Chalking up their third consecutive win without a defeat, the Maple Leafs remained leaders of the Belleville Juvenile Hockey Association with a 4-1 win over the Americans at the Hume Arena last night. In the opening game of a dual bill of minor league hockey in Belleville's "little big league" the Black Hawks defeated the Canadiens 3-2 to remain in second place, only one game behind the league-leading Maple Leafs. The Americans and Canadiens are tied for third place, however.

In the nightcap affair Frank Cunningham's Leafs were forced to come from behind to win, as the inspired Americans scored the only goal of the initial frame. Three rapidly scored goals in the middle session cinched the game for the Leafs, however, and the fact the winners scored the only tally of the third period. Mary of the Leafs led the scoring with two goals, both being the result of assists by Robertson.

Sturdy Defence

Ingram and Clark proved a sturdy rear-guard for the Leafs as they repeatedly turned aside the advancing squad led by Coach Bill Hollingsworth. The goal-tending and speed proved the difference in the scoring.

The line-ups:

Maple Leafs: Goal: Clark; defence, Burkholder, Ingram; centre, Goyer; wings, Langabeer, Powers; subs, Robertson, Mary, Hamilton, Bradley, McCormick.

Americans: Goal Mills; defence, Sharpe, Rose; centre, Kellar; wings, Mcguire, Cronk; subs, Reid, Cook, Reynolds, Carson and Asselstine.

Referee: Cliff Howie.

1st period.

Americans: Mcguire (Kellar) , 9.50
Penalties—none.
2nd period.
Maple Leafs: Langabeer (Powers) 2.20
Maple Leafs: May (Roberts-son) 8.50
Maple Leafs: Barnum 15.00
Penalties: Sharpe and Ingram.
3rd period.
Maple Leafs: May (Robertson) 12.35
Penalties—none.

THIRD PERIOD GOAL

Marsie's third period goal gave the Hawks their win over the Canadiens in the opening game that saw Belleville's hockeyists on the part of both teams. Marsie scored two goals and had an assist to lead his teammates to victory. McCabe getting the other Hawk counter.

In winning the Black Hawks set up a strong defence headed by goalie Cook. Slower afoot as a team the Canadiens found a formidable stonewall to crash on their thrusts. Theobald and Reid scored for the Canadiens. Marsie and McCabe looked the best for the winners, while McBride and Barrett carried the play for the losers. Fifteen-year-old Billie Holway on the Hawks defence took the eye of several fans in his steadiness.

The line-ups:

Canadiens: Goal, Thompson; defence, Hunter, O'Connor; centre, Reid; wings, Barrett and McBride; subs, Symons, Hutchinson, Rogers, Bennett and Theobald.

Black Hawks: Goal, Cook; defence, Pilaghbon, Rowe; centre, McCabe; wings, Rosebush, Marsie; subs, Holway, Davis, Hall and Cannon.

Referee: "Lum" Carson.

Summary

1st period.

Canadiens: Theobald (Symons) 4.56
Black Hawks: Marsie 11.00
Penalties—none.
Black Hawks: McCabe (Marsie) 16.35
Penalties—Hunter, Theobald.
2nd period.
Canadiens: Reid (O'Connor) , 14.30
Penalties—Hunter.
3rd period.
Black Hawks: Marsie 16.31
Penalties—Hunter.

Recreation Alleys

LADIES' LEAGUE

Sargents, Ltd.: Cook 236, Gallagher 236, P. Kokesh 270; B. Doolittle 236—A/ Garfogy 177—1320.

Bakelites: J. McGinness 379; M. Connell 518; K. Simmons 299; Mrs. Hall 299—1895.

Optical (0): L. Wilkes 289; G. Chamberlain 290; H. Chamberlain 390; H. Wells 326—1771.

Bakelites: Mrs. C. Mattis 462; D. Morrison 421; T. Mattis 402; A. Adams 430—1706.

Aikens: Maguire (Keilar) , 9.50
Penalties—none.
2nd period.
Maple Leafs: Langabeer (Powers) 2.20
Maple Leafs: May (Roberts-son) 8.50
Maple Leafs: Barnum 15.00
Penalties: Sharpe and Ingram.
3rd period.
Maple Leafs: May (Robertson) 12.35
Penalties—none.

THIRD PERIOD GOAL

Marsie's third period goal gave the Hawks their win over the Canadiens in the opening game that saw Belleville's hockeyists on the part of both teams. Marsie scored two goals and had an assist to lead his teammates to victory. McCabe getting the other Hawk counter.

In winning the Black Hawks set up a strong defence headed by goalie Cook. Slower afoot as a

THE CANADIAN DEPARTMENT STORES LIMITED

How do you buy your clothes.. For style or for value?

GET BOTH

In Canada's Greatest Regular Made-to-Measure Suit Value

EATON

Made-to-Measure

ONE-TROUSER SUITS



$23.50

On the side of STYLE
You're interested primarily in correctness of fabric, style and finish. EATON-Made Clothes are eminently correct in every detail. Fabrics . . . with new bolts arriving daily, are woven in Britain for us. Patterns are for the most part exclusive. Styles are created by you by EATON-Made Clothes crave designer. And remember . . . every suit is quilted by reallyfine Standards of workmanship.

On the side of VALUE
In EATON-Made Clothes every suit is cut by hand to your individual measurements. It will assure serviceability and long wear. If you want something out of the ordinary for your money, come in to-morrow and be measured for a new suit. Try Canada's greatest regular made-to-measure suit value.

Other 3-Piece Suits at $31 and $37.50

Purchase these Suits on EATON'S Budget Plan Terms if you wish.

T. EATON Co.

Int. O.H.A. 'A' Hockey, Hume Arena, Belleville
Monday, January 29th. — 8.30 p.m.
Peterboro vs. R.C.A.F. Fliers
REGULAR PRICES — Seat Sale Now on at Bill Cook's and Ed. Thomas' Cigar Stores.

AUTO FINANCE

AUTO LOANS
REFINANCING

On terms and at rates which you will find most easy to meet. Call and see us. A simple and quick way to get cash—no endorsers required. Dealing with the largest company of its kind in Canada.

D. H. MARSHALL
27 Bridge St. E. Phone 2172
Representing
CAMPBELL AUTO FINANCE
Windsor, Hamilton, Toronto, Ottawa

DR. ROBT. H. EMPSON
DENTIST
X-Ray
Phone 443 349½ Front St.
11-tfn

Business Directory

STOCKS & BONDS

RIDOUT and CRAWFORD, MEMBERS of Toronto Stock Exchange. Phone 1128, Rose S. Salisbury, Belleville. 30-12-apr

MINERAL BATHS

MINERAL BATHS AND MASSAGE. The finest treatment for Neuritis, Arthritis, Sciatica, Lumbago, Rheumatism, Nervous Disorders, Insomnia, Colitis, Constipation. Reducing for Ladies and Gentlemen. Registered Masseur and Nurse in Attendance. DR. H. TUFFS 221 William St., Belleville.

CHIROPRACTOR

L. A. WYATT, Ph.C., Chiropractor and Drugless Therapist. Street Floor, Bank of Montreal Building. Consultation on all diseases. Chiropractic adjustments, manipulative surgery and electro therapeutic treatments. Office hours, 2-5. Phone 388 Coleman St. Belleville. Phone 388 Lady Attendant.

H. R. and VERA B. PITCHER, Sp.C. Chiropractors and Drugless Therapeutists. Ionization, Radiothermy, Radiant Heat, Infra-Red Radiations, Colonic Irrigation, Manipulative and Corrective Treatments. 42½ Bridge St. East, Belleville. Ont. Phone 1111.

INSURANCE

The thought of Fire loses half its Terrors when you're protected with our Fire Insurance.

SANDY BURROWS and HOWARD FROST
LIFE and FIRE INSURANCE
249½ Front St. Phone 422

HALL & EARLE
General Insurance, Fire, Automobile, Accident and Sickness
278 Front St. Phone 1142

LEGAL

R. GORDON ROBERTSON, BARRISTER, Solicitor, Notary Public, Suite 2-3, 203½ Front St., Belleville over Quick and Robertson's. Telephone 3200.

PONTON and FRINDLE — William Ponton, K.C., Robert A. Frindle, Barristers, Solicitors, Notaries Public, Conveyancers, etc. Offices: Bank of Montreal. Money to loan on first mortgage. Post Office Box 294. Office Front Street, Belleville, Ont. Telephone 174.

CAMERON and CAMERON, Barristers Solicitors, Notaries, etc. Office: Campbell Building, corner Front and Bridge Streets, Belleville, Ontario.

T. Y. WILLS, BARRISTER, SOLICITOR, Notary Public, etc. Over Hospital Pharmacy. Telephone 74. Money to loan on mortgages. C18-tf

PERSONAL

MEN! WANT VIM? TRY RAW Oyster Tonic, OSTREX Tablets, to perk up whole body quick! If not delighted with results first package, maker refunds its low price. You don't risk a penny. Call, write Dolan, the Druggist in Belleville and all other good drug stores. J16-TFF-tf

LOST

THURSDAY MORNING, SMALL onyx ring with small diamond in centre, between 218 Charles Street and McBride's grocery. Phone 625. Reward. 326-2p

BUSINESS LINERS

BABY CHICKS

QUALITY GOES IN BRAY Chicks before Chicks go out. "Grind their own and Prize Exhibition", says Mrs. E. Darby, Ontario, of hers. 2 batches weekly; limited number and best strains. Chick guard free with 200 chick orders. Catalog J. S. Mastagio & Co., Belleville, Ontario. J19-2p

How to Overcome Piles And Rectal Soreness

If you are annoyed with itching piles or rectal soreness, do not neglect the same or run the risk of an operation. Any itching, soreness or painful passage of stool, is nature's warning and proper treatment should be secured at once. For this relief we suggest Pyrinol Ointment, any druggist, a package of Hemrold and use as directed. This formula, which is used internally, quickly relieves the itching and soreness and aids in healing the sore, tender spots. Hemrold is highly recommended, is easy to use and it seems the height of folly for anyone to risk an operation when a simple remedy, which is a pleasant to use may be had at such a reasonable cost. J12,13,26,27,2,9,16,23,M1

TO LET

HEATED FOUR ROOM APARTment with refrigeration and stove supplied, central location. Available March 1. Phone 1456W. 326-2p-31

COMFORTABLE HOUSE, HARDwood floors. Wired for electric stove. Garage. W. H. Panter, 81 Octavia Street. 326-3t

FURNISHED APARTMENT, PRIVate entrance. Apply 363 1-2 Front Street. 325-3t

186 FOSTER AVENUE—A SHORT distance south of Bridge. Self-contained detached house of three bedrooms, three-piece bath, living room, dining room and kitchen, wired for range. All newly decorated. Immediate possession. Enquire Sheridan Nursery, Geo. N. Gorman, 166 Front Street, Phone 99, House Phone (after 6:30 p.m.) 687. J24-tf

HEATED APARTMENT (GROUND floor), very desirable, 112 Bridge Street East, near George street, situated in the Marshall Apartments. Beautiful large living room with coal fireplace, dining room, sun room, two bedrooms, kitchen, hardwood floors throughout, bath, electric stove and refrigerator supplied, garage. Immediate possession. Exclusive agents, Geo. N. Gorman, 166 Front street, phone 99, house phone (after 6:30 p.m.) 687. J25-tf

HEATED APARTMENT — FOUR comfortable rooms and bath. Situated in the Marshall Apartments over the Zeller Store on Front street. Reasonable rent. Possession Jan. 31. Apply to the agent, Geo. N. Gorman, 166 Front street, phone 99, house phone (after 6:30 p.m.) 687. J13-tf

HEATED APARTMENT ON EAST Hill, three rooms, kitchen and bath, gas stove supplied. Private floor. Rent $35. Possession Feb. 1st. Apply Geo. N. Gorman, 166 Front Street, Phone 99. House Phone (after 6.30 p.m.) 687. J6-tf

PICTON

PICTON PARENTS HEAR FROM BOYS NOW OVERSEAS

Troops State They Are Well Treated and Have Plenty of Food

OTHER NEWS ITEMS

Picton, Jan. 26.—Local people were very pleased to learn that Major D. Sherman Young, D.S.O., Officer Commanding Hastings and Prince Edward Regiment, now at Aldershot, was among the officers presented to His Majesty the King during the inspection of the First Overseas Division, and also that he was included at the luncheon attended by His Majesty. Letters to relatives and friends from the men overseas tell of a determination not to be overshadowed by any other regiment and that every man was co-operating to make this possible. The letter writers state that they are well satisfied with food and barracks but comments on the weather vary. The dampness appears to be felt keenly and many soldiers colds as a result. Letter writers also definitely state that warships or destroyers in the convoy attacked a submarine the day before they landed. One writer also states that they had great solicitude to how and that this was the result of shooting from a destroyer. Other writers state that a U-boat was sunk. Many local people are hopeful of hearing local men on the radio newscasts. They are not a little annoyed that attention seems to be devoted for the most part to certain regiments whose pictures do-not appear with regularity and credit to the district and to Canada.

George Rose and Brian Dudley returned from Ottawa Exhibition, Agricultural Society at the annual meeting of the Palm Sunday tea in Belleville on Thursday when dates of fairs in the district were set.

Walter Hyatt, who operates the Lakeshore Hotel at the Sandbanks, has returned home after illness, abrasions and bruises when he was struck by a truck on Front street, Belleville. He had stepped from his car to avoid a collision with it.

The annual meeting of the local Baptist Church was featured by the presentation of encouraging reports from all departments. Officers elected were as follows: Clerk, Mrs. Morley Ackerman; treasurer, Mrs. Ernest Wickett; financial secretary, Mrs. Blake Branscombe with Mrs. Branscombe and Mr. A. Merritt as assistants; organist, Mrs. A. Weitzman; Communion stewardess, Mrs. A. Merritt; Communion assistant, A. Merritt; sick and flower committee, Mrs. Frank Starr, Mrs. M. Daubney, Mrs. H. Stark; press correspondent, Mrs. Starr; examining committee, Mr. and Mrs. John Barram, A. Merritt and Mrs. J. B. MacCormack; Sessoms board, John Barram, Frank Starr, A. Merritt, Blake Branscombe and E. Goodman.

Mrs. J. W. Leavens spent a couple of days this week in Toronto.

Miss Mildred Caughey and Miss Margaret Graves will spend the week-end in Kingston.

Mrs. A. H. Lloyd was convener of the card and euchre Thursday night at the I.O.O.F. hall. The prizes were won by Mrs. L. Gillies and Mr. H. Stevens. The successful event was sponsored by the Rebekah Lodge.

The writers also definitely state that warships or destroyers in the convoy attacked a submarine the day before they landed. One writer also states that they had great solicitude to how and that this was the result of shooting from a destroyer. Other writers state that a U-boat was sunk. Many local people are hopeful of hearing local men on the radio newscasts. They are not a little annoyed that attention seems to be devoted for the most part to certain regiments whose pictures do-not appear with regularity and credit to the district and to Canada.

George Rose and Brian Dudley returned from Ottawa Exhibition, Agricultural Society at the annual meeting of the Palm Sunday tea in Belleville on Thursday when dates of fairs in the district were set.

Walter Hyatt, who operates the Lakeshore Hotel at the Sandbanks, has returned home after illness, abrasions and bruises when he was struck by a truck on Front street, Belleville. He had stepped from his car to avoid a collision with it.

The annual meeting of the local Baptist Church was featured by the presentation of encouraging reports from all departments. Officers elected were as follows: Clerk, Mrs. Morley Ackerman; treasurer, Mrs. Ernest Wickett; financial secretary, Mrs. Blake Branscombe with Mrs. Branscombe and Mr. A. Merritt as assistants; organist, Mrs. A. Weitzman; Communion stewardess, Mrs. A. Merritt; Communion assistant, A. Merritt; sick and flower committee, Mrs. Frank Starr, Mrs. M. Daubney, Mrs. H. Stark; press correspondent, Mrs. Starr; examining committee, Mr. and Mrs. John Barram, A. Merritt and Mrs. J. B. MacCormack; Sessoms board, John Barram, Frank Starr, A. Merritt, Blake Branscombe and E. Goodman.

Mrs. J. W. Leavens spent a couple of days this week in Toronto.

Miss Mildred Caughey and Miss Margaret Graves will spend the week-end in Kingston.

Mrs. A. H. Lloyd was convener of the card and euchre Thursday night at the I.O.O.F. hall. The prizes were won by Mrs. L. Gillies and Mr. H. Stevens. The successful event was sponsored by the Rebekah Lodge.

The writers also definitely state that warships or destroyers in the convoy attacked a submarine the day before they landed. One writer also states that they had great solicitude to how and that this was the result of shooting from a destroyer. Other writers state that a U-boat was sunk. Many local people are hopeful of hearing local men on the radio newscasts. They are not a little annoyed that attention seems to be devoted for the most part to certain regiments whose pictures do-not appear with regularity and credit to the district and to Canada.

George Rose and Brian Dudley returned from Ottawa Exhibition, Agricultural Society at the annual meeting of the Palm Sunday tea in Belleville on Thursday when dates of fairs in the district were set.

Walter Hyatt, who operates the Lakeshore Hotel at the Sandbanks, has returned home after illness, abrasions and bruises when he was struck by a truck on Front street, Belleville. He had stepped from his car to avoid a collision with it.

The annual meeting of the local Baptist Church was featured by the presentation of encouraging reports from all departments. Officers elected were as follows: Clerk, Mrs. Morley Ackerman; treasurer, Mrs. Ernest Wickett; financial secretary, Mrs. Blake Branscombe with Mrs. Branscombe and Mr. A. Merritt as assistants; organist, Mrs. A. Weitzman; Communion stewardess, Mrs. A. Merritt; sick and flower committee, Mrs. Frank Starr, Mrs. M. Daubney, Mrs. H. Stark; press correspondent, Mrs. Starr; examining committee, Mr. and Mrs. John Barram, A. Merritt and Mrs. J. B. MacCormack; Sessoms board, John Barram, Frank Starr, A. Merritt, Blake Branscombe and E. Goodman.

WANTED

TO RENT SMALL HOUSE OR apartment with refrigeration and stove supplied, central location. Available March 1. Phone 1456W. 326-2p-31

EXPERIENCED SINGLE MAN FOR week months on farm. Apply Walter Cunningham, Mountain View. 326-2p

SUSSEX HATCHING EGGS. Write giving address and price to Box R, Ontario Intelligencer. 326-1t

SALESMEN WANTED

MAKE A PERMANENT CONNECTION selling 200 Fashion every day necessities. Guaranteed quality. Low prices. 200 Fashion assortment line with this agency. Company's success depends on salesmen's success. Twelve years of increased business prove the possibilities buying in Fashion Park. Write for outfit and catalogue: FASHLEEK, 570 St. Clement, Montreal, Que. 326-13-9-16-23-mi

GIRL WITH PREVIOUS EXPERIence for general housework. References essential. Write Box J, Ontario Intelligencer. 326-2t

PICTURES OF WINTER SCENES, hockey, curling, skating, sleighing, skiing, for History of Belleville, soon to be published. W. G. Miller. 325-3t

LIGHT TRUCK OR PICK-UP PREFerred for general hauling. 309 Front Street. Phone 1332. 325-3t

FOR SALE

DURANT "6" SEDAN. LOW MILEage. Six wheels and tires. Also two good spares. A real good car. 366 Front Street. 326-1t

SOUTH HILL HOUSE 275 AND 275 Charles Street, 6 rooms each and 3-piece bath. All conveniences but furnace. Garages for three cars. Situated on one of the best streets in City. Apply R. Bateman, 273 Charles St. 326-1t-27

17 CHOICE BREEDING EWES. Walter Cunningham, Mountain View. 326-1t

DOUBLE SEDAN, PRIVATELY owned and just reconditioned from top to stern. Quinte Motors. 211 Pinnacle. 326-1t

OAK DINING ROOM SUITE, 9-piece, floral design. Chesterfield, living room tables. Apply 75 Catherine Street. 325-3t

CIRCULAR SAW AND FRAME. Would sell separately with tractor. Apply Fred Bell, R. 3, Belleville. 326-3t

4 HILLSIDE STREET, CORNER of Holloway Street, desirable brick residence, 10 rooms and bath, good basement, furnace, in good condition, nice grounds. Reasonable price. Exclusive agents, Belleville Locators, Geo. N. Gorman, Manager, 166 Front Street, Phone 99, House Phone (after 6:30 p.m.) 687. J24-tf

THIRTY YORKSHIRE SHOATS, average weight 95 pounds. Harry Ketcheson, Holloway Line, Prince Edward County. R.R. 4. 326-1t

WRECKING FOR SALE

Material, all kinds of number and bricks, windows, doors, piping, etc., at OLD ALBERT COLLEGE, corner College and Park Streets. Salesmen on job.

J5-1m

LIVE POULTRY WANTED.

Highest Cash Prices Paid for Live Poultry
M. MARCUS
153 James St. Phone 148
D27-1m

Screen Clock

BELLE THEATRE TIMES
THE SECRET OF DR. KILDARE
Lew Ayres, Lionel Barrymore
5.45 — 7.20 — 8.55
JOE AND ETHEL TURP CALL ON THE PRESIDENT
Ann Sothern, William Gargan
6.00 — 8.15

McCARTHY THEATRE TIMES
"Blondie Brings Up Baby"
Blondie, Baby Dumpling and Dagwood
2.50 — 5.00 — 10.15
"WESTERN CARAVANS"
Charles Starrett
4.00 — 7.00 — 9.15

CAPITOL THEATRE TIMES
FIRST LOVE
Deanna Durbin, Robert Stg. Cast
2.15 — 7.35 — 9.40

Pte. Ralph Cannons Honored by Friends

Pte. Ralph Cannons of the Hastings and Prince Edward Regiment was honored by Cannifton community at large gathering held at the home of Mrs. Charles Matthews, Cannifton, on Monday evening. Friends and relatives assembled to pay tribute to a popular young man of the district and to express their admiration for the step he had taken in joining His Majesty's forces.

On behalf of those present, Pte. Cannons was presented with a wrist watch. An interesting program was given during the evening and cards were enjoyed by a number of the guests. Mrs. Charles Matthews provided musical part of the program and her assistance was greatly appreciated.

Wanted

Information as to the birth place and parents of Ann McCoy, who was born 1772 in Lower Canada; married Matthew Clark, Kingston 1793. Had brothers Robert and Samuel. Anyone having information pertaining to above please communicate with Mrs. Charles H. Watson, 2216 Thayer St. Evanston, Ill. 326-1t

NEWER USED CARS

Confidence is the basis of our famous used car business. We want our word to be regarded as better than a written guarantee. We are establishing a new standard of satisfaction for our used car buyers. Tell us the price you want to pay and the terms you can meet and we will work out a deal.

HERE ARE THREE SPECIALS:

'38 DODGE SEDAN:
with large trunk, heater and defroster, original paint like new, upholstery not soiled. In new car condition throughout, only very low mileage. See this car before buying a new one.

'35 DODGE SEDAN:
This car has been thoroughly reconditioned and checked from bumper to bumper. Paint, upholstery and tires show very little wear. In exceptionally clean car at a very low price.

'34 PLYMOUTH COUPE:
with rumble seat. The actual mileage here is about 16,000. A real smart, dressy car and the price is right.

AND OTHERS
Prices Reduced All Around.

QUINTE MOTORS

STUDEBAKER DISTRIBUTOR
211 Pinnacle St. Belleville
J26-2t

IN MEMORIAM

BROWN—In loving memory of our dear mother, Sarah Jane Brown, who passed away January 26, 1936. Our lips cannot tell how we miss her,
Our eyes cannot tell what to say;
God alone knows how we miss her
In the home she used to be.
—Ever remembered by Sarah, Alice, Harry, and Mabel. 326-1t

JONES—In loving memory of a dear husband and father, Arthur Jones, who passed away January 26, 1939.
In our hearts your memory lingers
Fondly and sadly we think of you
There is not a day dear father
That we do not think of you.
—Ever remembered by wife, daughters and son. 326-1t

DEATHS

HOUSTON—In Shannonville, on Thursday, January 25th, 1940, John Gordon Houston, in his 86th year.
The funeral will take place from his late residence on Saturday, January 27th, 1940, to Shannonville United Church for service at 2.00 p.m. Interment Shannonville Cemetery. 326-1t

MATTHEWS—In Cannifton, Ont., at the residence of her son, Mr. William Matthews, on Thursday evening, January 25, 1940, Mrs. Emily Matthews, widow of Alfred Matthews, in her 80th year.
The funeral will take place from the Pinkston Funeral Home, 366 Church Street, Belleville, on Saturday afternoon, January 27; service in the chapel at 2.30 o'clock.
Interment Belleville Cemetery. 326-1t

DREW STATES KING EVADES CRITICISM BY ELECTION MOVE

Had Promised He Would Answer Every Charge When Parliament Met

ANSWERABLE TO HOUSE

Toronto, Jan. 26 (CP) — Ontario Conservative leader George A. Drew last night made the following statement in comment on the calling of a provincial election:

"This country has seldom seen such an act of abject cowardice. Mackenzie King has a mounting wave of criticism of his war effort with the promise that he would answer every charge when he met parliament. Now he has deserted in the face of the enemy. He was answerable in the House of Commons where Dr. Manion was ready to demand an accounting for Mr. King's disgraceful handling of our war effort. His excuses for refusing to meet his failure are a shabby return for the courtesies which have been extended to him by Dr. Manion.

"Mr. King apparently thinks he can hide behind his powerful propaganda machine. He will soon see how much the public already knows.

"I know that every Conservative in the province of Ontario will get behind Dr. Manion in the effort to restore responsible government at Ottawa."

OBITUARY

MRS. EMILY MATTHEWS
(Cannifton)

After an illness of one week's duration, Mrs. Emily Matthews, widow of Alfred Matthews, passed away at the residence of her son, William Matthews, Bridge St., Cannifton, on Thursday evening, January 25th.

The late Mrs. Matthews, who was in her 80th year, was born on Prince Island, her parents being the late Mr. and Mrs. Alexander Martin. For some time she resided in Carlton Place, Alberta, and for the past ten years she made her home in Cannifton. In religion she was a member of the Methodist Church and was highly esteemed.

Surviving her are one daughter, Mrs. Clifford Dalhousie, Dalhousie, N.B.; two sons, Mr. William B. Matthews, Cannifton, and Mr. Frederick A. Matthews, Calgary, Alberta. Her husband died in the year 1926.

Resting at the Pinkston Funeral Home, Church Street, the funeral announcement is made elsewhere in this paper.

LATE STEPHEN D. LAZIER

Funeral service for the late Stephen Dunbar Lazier, a former resident of Belleville, who succumbed in the chapel at the A. W. Miles Funeral Home, St. Clair Avenue, Toronto, on Wednesday evening and on Thursday, Jan. 25th., the funeral party proceeded by motor cars to the Belleville Cemetery where interment was made the same afternoon. The service at the graveside was conducted by the Rev. W. J. Walker, minister of St. Andrew's Presbyterian Church, Belleville.

Between the Lines

CALLING 'EM

Ken J. Calling

All highways and byways lead to the Hums Arena and the annual W.O.H. meeting to be carried on every evening. No expense has been spared by President Harold Vanhorne and his arduous band of Yukmen and other workers to assure Toronto of a pla nightly programme, crammed full of delightful skating, comedy, thrills and even a Fashion parade from Hums Arena will be decorated most gayly, spot lights have been put in place and all is set for an evening of kaleidoscopic wonder. Two Canadian figure skating champions, Miss Shirley Halsted and Dennis Ross of Toronto and Ottawa respectively, will head a show that includes the famous Minto Four of Ottawa, skaters from the Toronto Skating Club and our own Clare "Mike" Siddley, of the Quinte Skating Club, in all probability Mr. Siddley will skate with Miss Shirley Halsted in the octette and also in the vales. Clare has skated in the "Vales" set before, so watch his face beam tonight. (Can't say as we blame him).

The much-talked of Hull-Smither Ellis fight is off, at least for the time being it's taboo. It seems Commissioner A. E. Lynn (Perth), of the Ontario Athletic Commission, was in Belleville on Wednesday night, when a referee's hushed-up decision of fight between Hull, O.A.A.C., and district mer. Lynns in a local hotel lobby. The following has been declared that the said Mr. Lynns recommended that a Grand Jury permit be given the Trenton newsmoters for the unwashed Ellis-Smith Pete's sake, that all meetings held in camera, however, the basic principle behind the meeting came to the surface and we find we get the tit off from Trenton yesterday morning. One thing certain, the Ontario Athletic Commission is out to clean out all unsanctioned (amateur or professional) set-ups and all combine bouts in this province. Commissioner Lynns stated Thursday that the cleaning-up would include a clean-up when extended to attire and judging from the unconfirmed reports emanating, the meeting held here Wednesday night in Belleville, matters good not exact too much heaven in their activities in the future.

According to the Athletic Commission Act of Ontario, one of the objects of the Commission shall be —"To assist, promote and encourage, by such means as may be deemed advisable, community centres and schools, community centres and through associations of amateur sportsmen and to supervise professional contest and exhibitions." However, we understand that Commissioner Lynns made it clear that no further "bootleg" contests would be tolerated. The O.A.A.C. is keen for the promoting of boxing into the hands of district military heads where possible and as we understand it the R.C.A.F. Sports Chief is the No. 1 outfit along these lines in the district. The R.C.A.F. was granted a permit to hold a Queen's Air Force boxing and wrestling tournament late last month, but the Trenton promoters, who sought to stage a return Ellis-Smith bout might just as well forget the whole thing. Naturally the Trenton interests were quite peeved when they heard of the decision of Commissioner Lynns and the O.A.C. yesterday, but there seems little left to say, except that the Lynns commission should have made some official announcement to the public regarding why the secret meeting was held in Belleville and its final outcome.

According to reports seeping out of the meeting, Billie Hughes, Prince Canadian heavyweight champion, was named as being referee-in-chief for the entire O.A.C. fistic season, with the O.A.C.'s final decisions. Mr. Hughes was also named as official judges for boxing bouts staged in this entire area. Dr. Arnold Watters was named as one official judge, but Dr. Watters declared he could not ascertain the name of the other local official named by the Lynns. The principle bone-yesterday by the O.A.C. in cleaning up boxing and wrestling matters throughout Ontario is a splendid gesture but the public should be acquainted with these moves, as it is John Q. Public who pays the shot. Incidentally the Belleville Armouries was named as an acceptable place for indoor bouts and sanctioned by Mr. Lynns, but Belleville only boasts of one, may use an armory during wartime, as where does this leave the civic sports club?

Of course under the regulations of the O.A.C., any recognized sports organization may apply to the Commission for a permit to hold a boxing or wrestling show, be it amateur or professional. Following the application, however, the Commission in the future will carefully scrutinize the background of the officers or executives of the said sports club making application and any sanction or refuse the application, as seen fit.

Do you remember when leading woman figure skater won every year, Sonja Henie won the European championship at Berlin four years ago today? The 24-year-old Norwegian turned professional shortly afterwards and began her career in motion pictures and skating carnivals.

R. R. "Sandy" Burrows, O.H.A. executive member and local representative on the Sportsmen's Athletic Association, called us yesterday to say he was endeavoring to secure sports equipment for the boys stationed shortly afterwards and began her career in motion pictures and skating carnivals.

R. R. "Sandy" Burrows, O.H.A. executive member and local representative on the Sportsmen's Athletic Association, called us yesterday to say he was endeavoring to secure sports equipment for the boys stationed at the Belleville Armouries. Sandy as though Sergeant Jimmie's request is going to be met with new sports equipment, rather than second articles of recreation, which was requested.

There's big hockey news in the air today. Rumors have a big shake up within the ranks of the Detroit Red Wings with Jack Adams relieved as coach and kicked upstairs to manager's job, new coaching staff and new sports equipment. Also, the Wings' starting goalie, but the announcement that Eddie Shore has been secured by the New York American's, with Shore assuming coaching to the Boston Bruins in the deal. Apparently there has been trouble between Art Ross and Shore ever since their first year when Shore's unwillingness to play all games with the Bruins. Ross and Dutton, manager of the Bruins, have always long-since been great pals, both coming down out of the west. Soon on more than one occasion exercising his desire to play for the Americans. What the future holds remains to be seen, however.

SPORT SPICE—Last night the New York Rangers handed the Maple Leafs their first defeat of the current N.H.L. season... Clevedand's Bob Feller says he's not going to shoot for 1940 strikeout records, but rather will concen-trate on the pitching of the winning games...Joe DiMaggio says he doesn't expect any salary trouble with the Yankees' front office. Hmm... Wonder how thinks the Rangers have the Stanley Cup in the bag now.

OVERHEATED PIPES CAUSED ALARM

Overheated pipes and a blazing chimney sent city fire squads racing to 18 Howard Street early today, where the blaze threatened to get out of control. Prompt application of chemicals reduced the flare, and no damage resulted.

Throw a Dollar out of the window

There's a certain amount of pleasure in throwing a dollar bill out of the window (we suppose—we've never tried it) . . . watching it float through the air . . . guessing where it's going to land . . ' seeing it finally settle on a curbstone . . . and perhaps seeing some surprised individual pick it up.

At least, it's certainly more fun than throwing away a dollar bill by paying one hundred cents extra for something you're buying. Yet every year we all part with a goodly sum of hard-earned cash that we could save — IF WE KNEW HOW TO BUY!

The quickest, easiest, simplest way to learn how to buy is to read the advertisements in this newspaper. Know values. Know prices. Know quality. Start now to STOP throwing dollar bills away!

SCOTT'S SCRAP BOOK — By R.J. SCOTT



"All the World May Stare"

AMY CAMPBELL

It was the glamorous night of their rediscovery. They had been interrupted in the garden and as they were dancing lazily, the people who invited adoring eyes for their youth, had continued to dance.

He was vowing that this time it must not be too beautiful to last with this woman who had been his wife.

He found himself mistaken in the thought that he had remembered how they utterly desirable she could be. Her gown, shimmering in the old dazzling way, reminded him of his loneliness the last empty year for just the intimacies of her belongings.

There was still that look of intercepted flight in her eyes. No one, nothing, had taken that away. It was so peculiarly hers he wanted it to stay forever.

At the instant, in a way that had once been most marked between them, their thoughts met contrariwise.

"This time you must clip my wings," she said with veiled rapture.

He hesitated. It was still difficult to touch the past lightly.

"You said they were powerless before." He spoke as if it were something he must now have only dreamed.

"I go over and over the things I said. How can you still care?"

"How could I not care? You are unconquerable in my heart." He appeared to be viewing mentally something lovely and quite apart from them both.

He was recalled by the bafflement in her eyes and remembered instantly how she used to say she never really knew what was back of his eyes when he looked away like that. Again there was for her the demand in the glance she gave him saying so plainly that she must know. It had the old effect of producing helpless silence on his part. This would not do.

He looked down at her in tender, anxious concern.

"Out in the garden you said—," she hesitated as if savoring something he might, under pressure, repeat.

There was a slight groping silence on his part.

"Say it again," she pleaded. This was very great condescension from her. His very amazement made him powerless now to break a silence so seemingly imposed by some cautious angel.

"Oh now I know," she said, a gentleness breaking over the rebellion in her eyes as she looked up into his. "You always told in little continual ways. The big moments were for me. Very small for."

"Always walk Tawny Lily," he begged, his voice rough with suppressed tenderness. "So much can only be lived and looked."

People were watching them intently. It was the first time they had met since they parted. He saw that she was swiftly, cleverly, appraising what she read in eyes everywhere as they moved effortlessly through the crowds. Finally she said, "They think they are selling an attempt to play with you again."

"All the world may stare—" he quoted with contagious sufficiency. The related meaning in her eyes made him forget to go on. Instantly, thrilling, she took him off guard by continuing what he supposed she would have forgotten.

"You and I are bound together still."

There was suddenly a look of appalled surrender in her eyes before inscrutably, her precious, proud head bowed swiftly on his shoulder. He was unprepared for the tears crowding under her lashes, as he guarded this, his great moment of pride, and hers of such complete surrender, by guiding her towards the garden again.

Secure in the dimness blurred with white cherry blossoms, she said:

"I'll never do that again. I've shocked even myself. Now there will be nothing piquant about me for you ever any more."

"It's wonderful to have you say things you don't mean when you shouldn't mean them," he told her gravely.

"I had to tell you."

"And I had to know!" He was thinking that she had always really been for him. She confirmed this with her next words.

"Now I have clipped my own wings, and gladly, for you. Always I've been a little afraid of the restlessness in them anyway."

He drew a branch of white blossoms down around her shoulders and then startled with the effect, looked at her intently.

"Tawny will always be a bough waiting for the sweetest wild wings in the world. Only remember your way home, my dear!"

"And you would star it with flowers for me! I can see that in your eyes. Even after saying I was already too tired and frail to be windblown or streamline. That I should be yours."

With one hand he held the blossoms closer about them and with the other drew a sprig across her eyes for a moment to veil the sweetness there while he made a secret petition that it might always stay.

"There was one white petal fell on your hair as you kissed me. It is still there," she told him with a queer little sort of reverence.

"They would all fall on you if you were to kiss me—again," he promised.

"Red hair needs exquisite care. Let's prolong the process by letting the years maze it while."

"In just such a way?"

"In just such a way!"

LAME BACK

may result from faulty kidney action. Gin Pills help kidneys dispose of waste matter that causes congestion. In the United States ask for "Gino Pills".



2 sizes in Canada and the U.S.—Regular and new, large Economy size.

Melrose

Melrose—There was no service in the United Church on Sunday owing to blocked roads from Saturday's heavy snowstorm.

Those from Melrose Sunday School who attended the O.R.E.C. convention at Salem United Church last Friday were Mr. and Mrs. E. Badgley, Miss L. Weese and Miss F. Macfarlane, Mr. and Mrs. J. Milligan and Mr. T. Embury.

Mr. Alex Allison, President of the Y.P.U. is attending this week the annual winter school of the Bay of Quinte conference held at Bridge Street United Church, Belleville.

Mr. Grant McLaren who recently underwent an operation at Belleville Hospital is progressing favorably and convalescing at the home of his sister, Mrs. W. Blatherwick and Mr. Blatherwick, Belleville.

Miss Lillie Weese is a guest of her aunt, Mrs. J. Weese, Belleville, and also attending the session of the winter school.

Mrs. G. Sharpe of Belleville was guest last week of Mr. and Mrs. F. Bennett.

Mr. and Mrs. G. Badgley, Salem, were Sunday evening guests of Mr. and Mrs. E. Badgley.

Mr. and Mrs. C. Haight were Sunday visitors of Mr. and Mrs. E. Simpkins.

Mr. and Mrs. Carmen Milligan and family were Sunday visitors at Mr. and Mrs. F. Milligan, Salem.

Head Canadian Broadcasting Corporation



RENE MORIN

Rene Morin, of Montreal, has been appointed chairman of the board of directors of the Canadian Broadcasting Corporation and Brigadier-General Victor Odlum, of Vancouver, has been appointed vice-chairman, according to an announcement from Ottawa.

BRIGADIER - GENERAL ODLUM

Outstanding Radio Programs

FRIDAY, JANUARY 26.

NIGHT

6.30—Kaltenborn Edits the News—WABC.
7.00—Fred Waring in Pleasure Time—WEAF, WGY.
7.15—Lum and Abner, comedy sketch—WABC, WGR, CFRB.
8.00—Kate Smith Variety Hour—"Snow Village" sketches.—WABC, WGR, CFRB.
8.00—Concert with Lucille Manners, quartet, Frank Black's orchestra—WEAF, WBEN, CBL.
8.30—Carson Robison and His Buckaroos—WJZ, WHAM.
8.30—Walts Time, Frank Munn, tenor, Manhattan chorus; Abe Lyman's Orch.—WEAF, WGY.
8.30—First Nighter, drama — WABC, WJR.
—WEAF, WGY, WBEN.
10.00—Grand Central Station.
10.00—Guy Lombardo's Orchestra. —WABC.

SATURDAY, JANUARY 27.

12.06—News; New England Conservatory of Music. — WABC, WGR, CFRB.
1.00—What Price America?. — WABC, WGR.

NIGHT

7.00—What's My Name. — WEAF, WGY.
8.30—Wayne King's Orchestra. — WABC, CFRB, WGR.
8.30—Stop Me If You've Heard; Milton Berle. — WEAF, WGY, WBW.
9.00—Hockey Broadcast; Toronto vs. Canadiens—CBL, CBO.
9.00—Your Hit Parade. — WABC, WJR.
9.45—Saturday Night Serenade. — WJR.
10.00—Symphony Orch.; Bernardine Molinari, Italian conductor. —WJZ, CBL.
10.00—Bob Crosby's Orchestra. — Mildred Bailey, vocalist—WEAF.

RADIO PROGRAMS

FRIDAY

12.30—Ned's Farm and Home Hour, WJZ, WHAM
7.30—Prof Quiz with Bob Trout—WABC, WGR —
8.00—Stories of Canada's Air Force—CBO
8.00—Kate Smith Variety Hour—WABC, WGR, CFRB
8.00—Col. Stoopnagle's Quixie Doodle contest—WOR, WGN
8.30—Information—CBL.
8.00—Plantation Party — WJZ, WHAM
8.00—Johnny Presents; Drama; Orch—WABC, WJR
8.30—What Would You Have Done? quiz—WJZ, WHAM
10.00—Woodbines and Hawkins — CBO, CBL
10.30—Young Man With a Band — WABC

SATURDAY

1.00—Jimmy James' Orchestra — WEAF
2.00—Metropolitan Opera; Co.: Wagner's "Lohengrin". — WJZ, WHAM, CBL, CBO
3.00—Magic Waves—WJZ, WHAM
7.00—People's Platform — WABC, WGR.
7.30—Art For Your Sake—WEAF
7.30—Russel and Gallaroff, pianists—CBL, CBO
7.30—Sky Blazers, drama—WABC, WJR
7.30—Confidentally yours—WOR
8.00—Gang Busters—WABC, WGR
8.00—Arch Oboler's plays—WEAF, WGY
8.30—Radio Guild, drama — WJZ, CBL
9.00—Dance—WJZ, WLW
9.30—Death Valley Days—WEAF, WGY
10.30—Symphony of the New South —WABC, CFRB
11.00—Symphony Orch. — WJZ, CBO, CBL, WHAM

RADIO DIRECTORY

CANADIAN STATIONS	Kilo.	UNITED STATES STATIONS	Kilo.
CBO—Ottawa	1130	WBBM—Chicago	770
CBV—Montreal	1410	WENR—Chicago	350
CKOC—Hamilton	630	WGN—Chicago	720
CHML—Hamilton	1120	WGR—Buffalo	550
		KDKA—Pittsburgh	980
CKTB—St. Catharines	1200	WEAF—New York	660
CBL—Toronto	740	WJZ—New York	760
CJIC—Windsor	1550	WABC—New York	860
CKCY—Toronto	960	WBEN—Buffalo	900
CFRB—Toronto	990	WBAL—Baltimore	1060
CKNC—Toronto	1430	WLW—Cincinnati	700
CKCL—Toronto	580	WSM—Nashville	650
WTAM—Cleveland	1070	WGY—Schenectady	790
		WOR—Newark	710

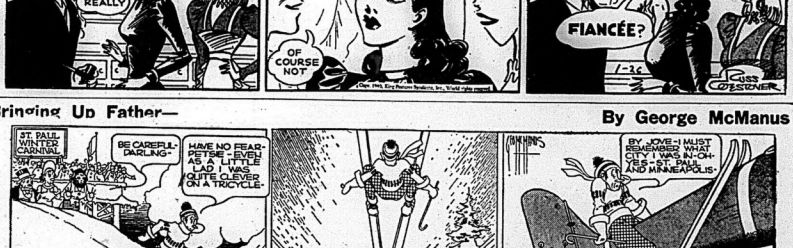
Pop- No Strangers Admitted

By J. Millar Watt



Tillie The Toiler— Even Score!

By Russ Westover



Bringing Up Father—

By George McManus



Tippie and "Cap" Stubbs

By Edwina



STOCK MARKETS

Quotations furnished by Bigger and Crawford
Ross S. Salisbury, Branch Manager

Quotations at 1.46 p.m.:

MINES

Ajax 30	
Alderman 32	
Anglo Hur 340	
Aumar 81	
Bankfield 33 1-4	
Beattie 113	
Bidgood 13 1-4	
Big Missouri 11	
Bonetora 3	
Brouhan 57	
Buffalo Ank. 850	
Calgary and Ed. 215	
Can. Malar 78	
Central Pat. 346	
Chesterville 94	
Coast Copper. 190	
Conlaurum 175	
Dome 32 1-4	
Eldorado 105	
East Mal. 200	
Falconbridge 420	
Giffins L. 1-4	
Gunnar 61	
Hardrock 127	
Home Oil 278	
Hollinger 14 3-4	
Howey 56	
Hudson Bay 29	
Kerr Addi. 340	
Kirk. Lake 144	
Lapa Cad. 18	
Lake Shore 29	
Lelich 84	
Little L. 2. 305	
Macassa 446	
McIntyre 31 1-2	
McLeod 221	
McMillan 143	
Minnie Moxy 120	
Moneta 86	
Mpheley 126	
O'Brien 152	
Okalia 114	
Omega 36 1-2	
Parmaiser 68	
Pamour 314	
Perron 202	
Pend. Oreille 190	
Pickle Crow 390	
Pioneer 312	
Powell 122	
Pyr 132	
Rn E. D. 196	
Reed 50	
Reynolds 34 1-2	
San Antonio 227	
Sherritt G. 37 1-2	
Sisco 78	
Sladen 34 40	
Sud Basin 190	
Sullivan 96	
Sharp Roun 207	
Sylvanite 325	
T Hughes 40	
Tex. Can Oil 68	
Tobrum 39	
Ventures 420	
W. Amulet 45	
Wr. Hargreaves 790	
Wonada 76	
York Lake 60	

TORONTO

Brewing Corp. 280	
Brss. Trac. 9 1-4	
Can. Bud Breweries 4 3-2	
Can. Cement 14 1-2	
Can. Dredge 20 1-2	
Can. Ind. Alcohol 2 3-4	
C.P.R. 11 7-8	
Can. Malting 36 1-2	
Can. Vinegar 12	
Canada Tar 14 1-2	
Cockshutt Plow 8 1-4	
Cons. Bakeries 16	
Cons. Smelting 46	
Dominion Foundries 34	
Dominion Stores 5 3-8	
Dist. Seagrams 22 1-2	
Fanny Farmer 26 1-2	
Fpal "A" 19 7-8	
Gypsum 4	
Imp. Oil 14 3-4	
Int. Nickel 44 1-4	
Inter. Pet. 21 3-4	
Imp. Tobacco 15 1-2	
Loblaw B	
Massey Harris 6	
Mont. Power 14 1-4	
McColl-Frontenac 8	
Power Corp. 6	
Price Bros. 22 1-2	
Steel of Canada 81	
Shawinigan 23	
Shawinigan 23	
Walker's 1-2	
Walker's. Pfd. 20	
Walkerville Brewery 100	

NEW YORK

American T. and T. 171 1-2	
Anaconda 27	
Bethlehem Steel 73 7-8	
Chrysler 83 5-8	
General Electric 37 7-8	
General Motors 53 1-2	
Inter. Telephone 4 1-8	
North American 20 1-2	
Montgomery Ward 52	
Phillips Pet. 39	
Radio 5 7-8	
Standard Oil of N.J. 44	
Standard Brands 7	
U. S. Steel 58 1-2	
United Aircraft 47 1-2	
Vanadium 33	
Westinghouse 108	

WALL STREET.

New York, Jan. 26 (AP). — The stock market had its bright spots today but the list as a whole continued under speculative clouds. The closing was mixed gains and losses were about evenly divided.

Among scattered strong shares were those of Bethlehem 3 and 7 per cent pfds and Chesti Peabody. These made new tops for 1939-40 with advances of 1 to 3 points.

Supporting orders for Douglas Aircraft, U.S. Steel, Bethlehem Common, Loft, Westinghouse, Chrysler and Mrs. Ralph Stone on Sunday. General Motors, Kennecott and Allied Chemical.

Lacking riding steam were Goodyear, American Telephone, Great Northern, Montgomery Ward, Anaconda, American Can and Johns-Manville.

Dome Mines and McIntyre, in the Canadian group, improved fractions while International Nickel eased and much and Lake Shore Mines held unchanged. In the bond market Canada 4s were easy.

Unlisted Mines

Unlisted Mines furnished by A. H. Ketchuson and Co., today at 1.46 p.m., by J. H. Ross and Co.

Albany River 19-21
Barber Larder 2 1-4 to 4
Kenrieta 7 1-2 to 9
Magnet 4 to 5
Martin Bird 4 1-4 to 5
Okland 14 1-2 to 15 1-2
Pascale 2003
Proprietary 190-200
Shebiker 4 to 6 1-4
Shengo 7-7 3-4

TORONTO STOCKS

Toronto, Jan. 26 (CP)—Toronto Exchange closed further today in early session, weakened possibly by the unsettling prospect of an early election campaign. Only 188,000 shares changed hands.

Losses were narrow in the Industrial fairly steady and the foods, held fearly steady, and the foods, papers, implements and miscellaneous issues were modestly weak.

Pend Oreille and Sherritt were the weakest of the Base Metal list and the Golds Limited losses to about 5 cents. Wright Hargreaves recovered about 20 cents of Thursday's loss.

Home, Davies, Anglo-Canadian and Calgary-Edmonton were mildly weak issues of the Western Oil group.

Increased Receipts Lower Egg Prices

Toronto, Jan. 26—Slightly increased receipts and only fair demand caused prices to weaken for graded eggs on the Toronto egg producer market today. Butter remained unchanged.

Buyers worked cautiously on the egg market and dealers shaded down prices on the graded eggs in an effort to stimulate business and clear their heavier offerings. Grade A-large dropped 1c per dozen to 22c, with medium and pullets off a like amount at 20c and 18c, respectively. The retail section showed no change.

Prices held up on the butter market in the face of lack of demand on the part of buyers. Current supplies continued heavy but offerings were not pressing butter on the market, so that offerings were not burdensome.

Montreal Produce

Montreal, Jan. 26—(CP)—Produce market prices here as reported by the Dominion Department of Agriculture, follow:

Butter: First grade creamery prints, jobbing price, 32c; first grade solids, jobbing price, 28 1-2c.

Eggs: Extra specials, cartons of five cases, selling price, A-large, 32c to 33 1-2c; A-medium, 30c to 31c; A-pullets, 20c to 20 1-2c; B-large and C, unquoted. Receipts: 608 cases.

POSSIBILITY

(Continued from page one)

today in preparation for as hectic a general federal election as the country has seen in its entire or more.

Already many candidates have been placed in the field by most political parties but battle today by the past six months have been relatively quiet in degree. The Conservatives have about half their candidates already lined up, the Liberals have less than a third, and Co-operative Commonwealth Federation a little more.

A major point of immediate interest is whether there will in fact they will not get the $4,000 indemnity for this session which they could lose if they fail to finish their campaign.

This, among other pressing considerations, will undoubtedly be featured at caucuses of the party Liberal and Conservative parties. The national executive of the C.C.F. party will also meet Thursday, originally intended to deal with election matters.

The Social Credit group, closely knit, feels it is ready for an election any day as far as the present members, all from Alberta, are concerned.

70 Liberals Named

Conservative party present have named 90-odd candidates and another 26 members will be re-nominated without trouble. They will contest all 245 constituencies, as will the Liberal party which has named about 70 candidates so far.

The C.C.F. national office estimated that about 100 C.C.F. candidates have been nominated and another 50 or so will be placed in the field. Nominations will be held in nine of the 17 Alberta ridings by the Social Credit party.

Some shares of the new charter dates were named, one to be selected by a local committee.

SCHOHARIE

Mr. John Shaw and Mrs. Aaron Shaw, Mr. and Mrs. Douglas Taylor and Mrs. Ralph Stone on Sunday.

Mr Homer Walters of Cherry Valley spent the week end with his parents, Mr and Mrs. Harold Walters.

The many friends of Mr. John Bowen are glad to know he is able to take a short walk each day and convalescing from his recent serious illness.

Mr. and Mrs. Harold Walters spent Sunday afternoon with Mr. and Mrs. J. Thompson.

Produce Markets

Toronto —Wholesale prices (Ontario Department of Agriculture) today were:

EGGS.

Prices paid to country shippers. (Quotations in Cents.)

A-large	.22
A-medium	.20
A-Pullets	.19
Grade "B"	.19
Grade "C"	.18

BUTTER

Churning Cream, No. 1	.27
Churning Cream, No. 2	.24
Butter, No. 1	27½
Butter, No. 2	26-26½

CHICKENS.

Grade "A" (dressed), milk fed:	
1 1-4 lb 2 1-2	.20
2 1-2 to 4 lbs.	.16-17
4 to 5 lbs.	.15-16
5 lbs and over	.13-20
Grade "A" (dressed).	
1 1-4 lb 2 1-2 lbs.	.18
2 1-2 to 4 lbs.	.15-16
4 to 5 lbs.	.14-15
5 lbs. and over	.13-18
Live Chickens.	
3½ to 4 lbs	.15
4 to 5 lbs.	.13
5 lbs. and over	.13
Old Roosters (dressed.	
Grade "A" under 5 lbs.	.14
Grade "B", over 5 lbs.	.12
Live Roosters.	
Over 5 lbs.	.14

FOWL.

Grade "A" (dressed)	
Over 5 lbs.	.15-16
4 to 5 lbs.	.13
3 to 4 lbs.	.12-13
Grade "B" (dressed).	
Over 5 lbs.	.13
4 to 5 lbs.	.12
3 to 4 lbs.	.11
Ontario Potatoes	$1.05-$1.10

Hog Quotations

Toronto, Jan. 26—(CP)—Dressed weights were down 30 cents at Toronto on all 85 cents at Peterborough and Brantford were down 15 cents at Chatham in two days' markets reported today. Other markets were unchanged.

Dressed weights: Toronto $8.60. Dressedweight: Brantford $11.80, Chatham $11.40, Hull $11.60, Peterborough, $11.20 plus transportation; Brantford, $11.60, plus transportation.

Grain Market

Quotations on the Winnipeg Grain Exchange as furnished to A. H. Ketcheson and Co. today at 1:45 p.m.

Wheat—	High	Low	Last
May	86¾	85¾	86¼
July	86¾	85⅞	86⅛
October	87⅝	86⅞	87⅛
Oats—			
May	40¼	40¼	40¼
July	38¾	38⅜	38⅝
Barley—			
May	52¼	52¼	52¾
July	51¼	50⅞	51¼
Rye—			
May	78¼	77¾	77¾
July	76⅝	76⅛	76⅛

CHARLES A. DEAN GIVEN ONE YEAR

Convicted of Making a False Affidavit About Jewelry Business

Charles A. Dean, Belleville, was sentenced to one year in Ontario Reformatory by Judge Madole in County Court held here yesterday for making a false affidavit, contrary to the Dominion Bankrupt Act. Dean's assets with intent to defraud and failing to keep proper books of account for six months were given in each case, after they had been convicted on these subsequent counts. All sentences to run concurrently, Judge said.

Dean was arrested by Belleville police on Friday and after he had made assignments of a jewelry business in Belleville, Trenton and Picton, and arose out of a bankruptcy action, which followed. Dean was alleged to have made false statements. B. C. Ritcher, K.C., County Crown Attorney, conducted the prosecution, while Robt. McCulloch, local barrister, appeared for Dean.

Chlorine Gas Leak From Tank Car Kills Two at Oslo, Norway

Oslo, Jan. 26—(AP)—Poisonous chlorine gas from a leaking tank car was wafted by a light wind into the homes of hundreds of residents of the fittle village of Mjondalen early today.

Two were killed and 26, including eight members of one family, were taken hurriedly to hospital.

Rescue squads, wearing gas masks saved hundreds of the 2,000 inhabitants by rushing them away to clear air by automobile, still in their night clothes.

The tank car leak developed about 6 a.m. and gas had seeped through many windows and doors before the alarm was given. Workers from a pulp factory for which the chlorine was intended managed to plug the leak.

Jason Mines Ltd.

A partner of H. R. Bain & Co. Ltd., has just returned from a visit to JASON MINES LTD.

He reports: "The highgrade on the 385 ft. level at the No. 1 shaft now exceeds 400 ft. in length and mpe assays indicate a grade of about 1 oz. ($35.00) over a width exceeding 3 ft.

"Both north and south faces are still in highgrade with prospects of extension excellent.

"Hydro power will be available in March and the 125 ton mill will be ready for production."

We believe this to be one of the most outstanding new developments in Canadian Mining, with upwards of 80,000 tons of highgrade ore already indicated and invite your immediate investigation.

H. R. BAIN & CO., LTD.
Bain Building,
Bay St., Toronto.

Please keep me advised of developments at Jason.

Representative
MR. F. A. CORY
306 Charles St., Belleville
Phone 1012J

FURIOUS ATTACKS

(Continued from Page One)

In the attack on Fort Mantzi the army said the Russians left "over 100 dead in front of our positions."

Military authorities reported Red Army divisions had been stopped at Altajoki and Kollaanjoki, on the northern border of Lake Ladoga, and drives to relieve large Russian forces virtually besieged at Suomussalmi.

In Lapland, another large Russian force, second in the drive's first number Markajaervi, where, a Finnish communique said, an enemy attack "was repulsed."

Fight Rear-Guard Action

This indicated the successful counter-attack on the Salla front, 30 miles west of Lake Ladoga, a frontier. Retreating to Markajaervi some days ago, the Russians abandoned a drive intended to cut through Finland's narrow waist. A Red army force of 40,000 men had been forced to wage rear-guard warfare.

Unofficial reports said about 6,000 Russians were in peril of starvation in the Salla area. They said that Russian warplanes were attempting to get food to them by parachute.

In the southeast, where Russians have charged across the frozen lakes on the flank of the Mannerheim line in a drive on the fort to reach the marooned force at Salla, Finns pictured the Red Army on a tremendous treadmill.

Since the war started, they said, the Russians have sent men and machines against the fortress. Each repulsed assault has been remained virtually at their starting place.

Seven Russian divisions arrived yesterday to join other foreign volunteers with Finland's army, it said. They were headed by Swedish Lieutenant-General Count Gustaf Mannerheim, who served with the Chinese and Spanish Republican air forces.

NAZIS BOAST

(Continued from Page One)

"These sources said that three German submarines were destroyed by a passenger boat now turned tender, had reached the vicinity of Trinidad, on the East coast of that island, to and from the Panama Canal.

"In these quarters it was felt that the Reich was planning to attempt an assault against British and French ships carrying grain and other supplies.

British aviation experts, speculating on the reported launching of German aircraft carriers, believed that the floating air bases would find difficulty in obtaining supplies sufficient to sustain important operations in the North Sea.

Even if they could be found possible to slip past British naval and aerial patrols in the North Sea.

Great Britain, meanwhile, continued her balloon barrage defences against German air raiders and shipping. Each convoy protected by captive balloons thrusting at heights deemed sufficient to minimize bombing effectiveness.

NEWS SURPRISES C.A.S.F. OVERSEAS

News From Canada is Almost Sole Topic at Breakfast Table at Aldershot

By EDWIN JOHNSON
Canadian Press Staff Writer)

Aldershot, England, Jan. 26 (C. P.)—Canadian soldiers read that Prime Minister Mackenzie King had called a general election came this a Sunday breakfast tables of the Canadian Active Service Force in training here.

That news was almost the sole topic of discussion at the breakfast table. Everywhere groups of officers and men huddled around reporters lucky enough to have a copy of a morning paper. The same paper was passed on from group to group until bugles summoned the troops to the parade ground.

Issue Discussed

Men on active service do not speak for publication on matters political, but discussed the general issue among themselves as freely and candidly as they would in peace time.

The consensus inclined to this view: "The sooner this election business is disposed of the quicker we can get down to the serious task of winning the war."

It was thought the election campaign will help break the present calm which has set in.

Another shot back, "I'm all agin' it unless we get leave to go back home for it."

Canadian news has been so meagre in the days since leaving Kingdom that the boys seized on the election report as a welcome diversion.

CONSUMPTION

(Continued from Page One)

For the period under review total sales were valued at $49,837,986, compared with $51,000,000 in the previous year. Total profit was $9,576,021, after $317,565.

Sales of native wines and licensed wine officers and wineries were valued at $2,025,700, a drop of $129,170. Gallonage sale of beer dropped to 31,136,360 from 35,776,111.

The total profit, together with accumulated surplus from previous years' operations, sundry adjustments, and sums on account of pensions and insurance, was turned over to the provincial treasurer, $11,000,000 by the end of January, twelve months the provincial treasurer was paid $10,500,000 through the board's operations.

Finnish Patriot Will Leave Soon to Enter Finland's Army

Tony' Hyttenen, Chauffeur for Col. Nylund, Honored by Friends at Northport

When a Canadian Red Cross ambulance crawls across the deep snows of Finland, one of the volunteers among heroic Finnish troops, will be Tony Hyttenen, chauffeur for young Finnish-Canadian.

Tony Hyttenen, who has spent fifteen years in Canada, and the last four in the service of Colonel Wilho Nylund, Belleville and Northport. Of splendid physical build, Tony Hyttenen, a native of Finland, who has been Colonel Wilhelm Nylund's chauffeur, mechanic, all-round helper. He excels at wrestling, boxing and swimming' and is a crack shot. Before he left Canada for Finland, from New York, he was a member of the Finnish Legion.

"He is a splendid type of man, and one with whom I hate to part", Colonel Nylund said on his return from the war progressed in Finland, and Hyttenen's desire to serve his motherhood, it became extremely hard to hold him. Finally I had to let him off.

"Tony, as he is familiarly called by his friends, was born in Northport, is the son of a Finnish watchmaker, and in the last Great War. His mother and sister live on a farm forty miles from the Russian border, twenty miles of Lake Ladoga, in the Karelian Isthmus, where some of the severest fighting of the Russo-Finnish conflict has taken place. His mother reports that she is present is fighting with the Finnish navy.

Mrs. Hyttenen will remain with the Wills' family with whom she has been employed for several years, and her sister will remain in Northport. Her mother and sister live near Viipuri, Finland. Her father was murdered by Russian Bolsheviks in the last war.

On Saturday night friends of the Hyttenens gathered for a farewell reception in Northport.

BOYCE'S GARAGE WIN AT HOCKEY

Boyce's were scenes of revelry by night, last night, as Shane Arena last night, lasting long into the wee small hours. The occasion was a friendly hockey match being played between the employees of the J. B. Boyce garage and the employees of the Trudeau Motors parkstore. There was never much doubt as to the final result as Bert Boyce's team walked away with the game and finally won by the wide margin of 17 to 5 over the Purdies.

POLICE COURT

Richard Armstrong, of the Trenton tan kiln, appeared before Magistrate R. J. Butler K.C., in today's local police court, charged with the theft of being intoxicated and secondly of stealing 12 packets of cigarettes, the property of the Globe Cafe. Armstrong admitted to the intoxication charge, but vehemently denied complete surprise when faced with the theft evidence.

"Nothing was said about a theft charge when I was arrested and taken to the police office," declared Armstrong as he requested an enlargement. Sergt. Det. Gaetz, R.C.A. charge the accused paid the cigarettes for. Armstrong was first arrested by the city police following complaints from Frederick Ross, proprietor of the Globe Cafe service, this week. Armstrong is said by police to have left the premises with the cigarettes, which he said at the time he had purchased as a bona fide gesture, police officers reported.

Fails to Appear

Leslie Potts, 18, Belleville, appeared on charges of theft and receiving stolen goods. The lad pleaded guilty on both counts and was given a suspended sentence. Potts was arrested after Jacob Goodman, local barrister, appeared in police court and reported to the court it was young Potts who had stolen the goods.

Fails to Appear

When the name of David Hill was called to answer to a charge of careless driving the accused failed to appear. Hill was arrested on a warrant for this man's arrest and when he failed to appear forfeited his $10 bail.

Two were no service here each Sunday owing to the blocked roads from Saturday's storm. The snow plough has been busy all day clearing out the roads.

Mrs. Ralph Stone is visiting her sister, Mrs. E. R. Price in Deseronto.

Mr. and Mrs. Thorold Dupre of Pleasant Valley spent Sunday evening with Mr and Mrs. Jim Stapley.

Mr. and Mrs. Bruce Kimmerly, Misses Doris, Delma and Mr. Grant Kimmerly were callers here on Friday night of Mr and Mrs. Jim Stapley.

Mrs. Roy Stafford, Shirley and Jimmie spent the week end with her parents, Mr. and Mrs. J. Russell.

Misses Doris Kimmerly and Irene Mowers are attending the 18th annual Winter School of the Bay of Quinte Conference at Bridge Street United Church, Belleville.

Miss Katie Stapley of Napanee is spending a couple of weeks at home owing to the illness of her mother, Mrs. Cecil Stapley.

Mrs. Robt. Harvey is visiting her daughter, Mrs. R. Thompson in Trenton.

Mrs. Fred Ferguson, The Ford twins celebrated their one - year - old birthday on Saturday, January 20th.

Schoharie

Schoharie—Mr. and Mrs. Harry Foster and family were recent guests of Mr. and Mrs. Lloyd Foster of Picton.

Mr. and Mrs. G. Douglas Taylor were week-end guests of Mr. and Mrs. Harold Walters on Sunday.

Mrs. Ralph Stone spent a few days last week in Picton with her sister, Mrs. Byron Ryckman at Mr. Ryckman.

Mr. and Mrs. Eugene McConnell of Picton spent Sunday with Mr. and Mrs. Carmen Hobson.

Mrs. C. Mayhew of Sydenham spent several days last week with her daughter, Mrs. Lloyd Foster, and also visited relatives in Consecon and Bloomfield.

Committee Sets Dates for Fall Fairs

Belleville Fair Falls on Thurs., Fri. and Saturday Sept. 29, 30, 31st.

Belleville Fair will be held Thursday, Friday and Saturday, Sept. 29th, 30th and 31st, this year, the date committee of the Central Ontario Fairs Association decided upon yesterday afternoon at a meeting held Council Chambers.

Dates of surrounding fairs were set with little or no discussion on the part of those present, with the exception of Roseneath and Brighton where tentative dates clashed. The situation was satisfactorily ironed out, however, with Brighton postponing their fair's agreement with reservations that other fairs be changed to conform warrant.

Following is the list of dates set for district fairs:

Amherstburg	Oct. 11th
Cornwall	Sept. 16th-21st
Campbellford	Sept. 24-26th
Carp	Sept. 26th-28th
Centreville	Sept. 6-7th
Madoc	Oct. 1-2nd
Marmora	Sept. 10-11th
Napanee	Aug. 19-20-21st
Odessa	Sept. 26-27th
Picton	Sept. 26-27th
Roseneath	Sept. 19-20th
Stirling	Sept. 17-18th
Trenton	Sept. 26-27th
Wooler	Sept. 26-27th
Belleville	Aug. 29-30-31st

IF IT'S ABOUT YOUR EYES . . . SEE McFEE

$1,982,000 TOTAL OF 443 ORDERS PLACED IN WEEK

Contracts for Clothing and Equipment Total $395,965

OIL, GAS $487,095

Ottawa, Jan. 26 (CP)—Transport Minister Howe today announced that for the week ended January 20 the War Supply Board placed 443 orders totalling $1,982,320.

Thirty-nine of the contracts approved are for sums in excess of $5,000 and all but three of these have been placed with Canadian firms. The orders exclude Canada's massive $192,000. Two are to the British War Office and one to an Australian firm.

Gasoline, oil and fuel purchases for the week accounted for orders of $500,000. Foodstuffs, clothing and equipment are contracted for to the amount of $395,965.

Aircraft supplies, including purchase of four Noorduyn "Norseman" airplanes, call for an expenditure of $227,012. Construction of work on the Atlantic and Pacific coasts accounted for orders of $257,852.

20 Contracts Over $5,000 Each

A list of the 39 contracts involving sums in excess of $5,000 includes:

Clothing and equipment: Lewis, S. H. Toronto Ltd., $58,540; Toronto, Bolter Bros. Ltd., $25,720; Hamilton, Firth Brothers Ltd., $36,450.

Barrack Stores: Sackville, N.B., Enamel and Hastings Products Ltd., $39,785, mechanical transport: Windsor, Ont., Ford Company of Canada Ltd., $39,926; West Toronto, Martin-Parry Corporation Ltd., $117,757.

Aircraft Supplies

Aircraft Supplies: Edmonton, Alta., Canadian Pacific Air Service, $56,472; British Air Ministry, $88,260; Montreal, Trans-Canada Air Line, Ltd.

Gasoline, Oil and Fuel: Toronto, Imperial Oil Limited, $58,586; Lindsay, Ont., Lindsay Coal Co., Ltd., $5,136.

Machinery, Tools and Hardware: Montreal, Engineering Products of Canada Ltd., $34,592; Montreal, Williams and Wilson Ltd., $17,484.

Construction: Vancouver, Carter-Hall-Aldinger Co. Ltd., $220,000; Vancouver, Dominion Construction Co. Ltd., $26,923.

Miscellaneous: Toronto, Beaubu and Lomb Optical Co. Ltd., $13,000; British War Office, $10,000.

Foodstuffs: Ottawa, Canada Packers Ltd., $39,750; Montreal, J. Joubert Ltd., $18,802.

Munitions: Montreal, Defence Industries Ltd., $190,000; Hamilton, Sawyer-Massey Ltd., $29,960.

Empey Hill

Empey Hill—On Wednesday Mr. and Mrs. S. E. Wheler entertained Mr. and Mrs. Ross Wheler, Napanee, Mr. and Mrs. Wilbert Winter, Mr. and Mrs. Harold Winter.

Misses Hester, Eleanor and Kathleen Dyer of Bloomfield, Mrs. Alfred Stapley of Trenton Air Force spent Sunday with Mr. and Mrs. Clifton Stapley.

There was no service here on Sunday owing to the blocked roads from Saturday's storm. The snow plough has been busy all day clearing out the roads.

Mrs. Ralph Stone is visiting her sister, Mrs. E. R. Price in Deseronto.

Mr. and Mrs. Thorold Dupre of Pleasant Valley spent Sunday evening with Mr and Mrs. Jim Stapley.

Mr. and Mrs. Bruce Kimmerly, Misses Doris, Delma and Mr. Grant Kimmerly were callers here on Friday night of Mr and Mrs. Jim Stapley.

Mrs. Roy Stafford, Shirley and Jimmie spent the week end with her parents, Mr. and Mrs. J. Russell.

Misses Doris Kimmerly and Irene Mowers are attending the 18th annual Winter School of the Bay of Quinte Conference at Bridge Street United Church, Belleville.

Miss Katie Stapley of Napanee is spending a couple of weeks at home owing to the illness of her mother, Mrs. Cecil Stapley.

Mrs. Robt. Harvey is visiting her daughter, Mrs. R. Thompson in Trenton.

Mrs. Fred Ferguson, The Ford twins celebrated their one - year - old birthday on Saturday, January 20th.

TRANSIENT SENT TO REFORMATORY

Harry Dobson to Serve Six Months on Shoplifting Charge

Convicted of stealing gloves from off the counter of a Front Street Store, Harry Dobson, of Amherst N.S., was sentenced to serve no less than six months nor more than nine in the Ontario Reformatory by Magistrate E. J. Butler K.C., in today's local police court.

Dobson was arrested by local police last week on a charge of shoplifting and when apprehended was found to be in possession of two pairs of gloves and four odd gloves, said to have been stolen from the Metropolitan Stores. In court today Dobson pleaded his own case and pointed out the value of the articles taken amounted to only $4.76.

Crown Attorney B. C. Donnan read Dobson's list of previous convictions in Canada, the United States and Germany. "You really have been a busy man," said Mr. Donnan as he urged a Reformatory term.

"I certainly fail to me place for a man like you", added His Worship as he sentenced the accused to six to nine months in the Reformatory.

"Thank you, sir," replied Dobson as he left the prisoner's docket quite satisfied with his sentence.

OBITUARY

LATE MRS. EMILY MATTHEWS (Casniffon)

The funeral of the late Mrs. Emily Matthews (Casniffon), will take place Saturday afternoon, Jan. 27, from the residence of her son-in-law, Belleville, at 2:30 o'clock, instead of at 3:30 o'clock as announced elsewhere in this paper.

WAR BRIEFS

St. John's, Nfld., Jan. 26 (CP)—Lieutenant-Governor Walwyn and another additional 1,000 Newfoundlanders for the Canadian Army the War Office has asked for 1276 recruits for an artillery regiment, Governor Sir Humphrey Walwyn told a Burns' Night dinner here last night. The draft of their unit would be for overseas service.

Tokyo, Jan. 26 (AP) — James Young Cunningham, United Press correspondent detained since September 6 on espionage charges, was reported today to be undergoing daily questioning at police headquarters here but no charges against the foreign office has disclaimed knowledge of the case.

St. Joseph, Mo., Jan. 26 (AP) —Unwillingness to permit any money from the estate of Phillip Wewer to be sent to his sister in Germany was expressed yesterday by Probate Judge A. B. Duncan.

"I have nothing against the German people, but I do know that Germany that is in power is the say "it's cold" for fear "I would be misunderstood" because I do not care to weaken the public morale" Judge Duncan said in the newspaper interview.

Amsterdam, Jan. 26 (AP) — The Uruguayan government today ordered several officers of the German pocket battleship Admiral Graf Spee from Montevideo to Buenos Aires, Argentina, to be interned elsewhere in Uruguay.

The order applied also to five members of the crew of the Graf Spee found aboard the German merchantman Tacoma and to the commander of the Graf Spee, the government has interned as a private auxiliary of the German warship.

Niles Corners

Niles Corners—Owing to the storm and drift of Sunday evening the church did not go through on Monday.

On Saturday the local mail carrier, Mr. Ross Hall did not go through on Monday.

Mrs. A. N. Dafoe attended the guest of honor banquet held at Hillier Town Hall for Hillier War Veterans on Tuesday night and also the dinner and meeting on Thursday for Hillier W. I.

Mrs. Lloyd Foster's son is in splendid standing.

Mr. and Mrs. H. S. Channell spent Sunday at Trenton.

Mr. D. Rast of Bloomfield was a week end guest at the Lamb home.

Mr. and Mrs. G. Istead and Mr. Ista!, also Mr. and Mrs. A. Blockridge of Amelasburgh were Sunday guests of Mr. and Mrs. Lloyd Foster.

Mr. and Mrs. Clifton Ellis spent Thursday of last week at Shelburne.

TAKES OVER NEW DUTIES



Oliver Stanley, recently appointed to replace Leslie Hore-Belisha as British war minister, is pictured here arriving at the War Office to take up his new duties. At the time of his appointment, Mr. Stanley was suffering from influenza and was not able to attend his office.

R.C.A.F. OFFICERS IN ENGLAND STUDYING R.A.F.



Pictured leaving London for a conference with Royal Air Force officials at an unnamed point in England are Group Captain O. M. McEwen, Air Commodore C. O. Johnson and Group Captain L. F. Stevenson of the R.C.A.F., who are at present in England studying training methods of the R.A.F.

REMEMBER THE GRAF SPEE?



Well, here are some members of the crew of the German pocket battleship that committed "suicide" off Montevideo. The men are interned for the duration of the war in Argentina. They are shown here in the kitchen of their Buenos Aires camp. The prisoners do their own cooking and maintain discipline as if aboard ship. The symbol on the arm of the man tasting the soup marks him as a medical attendant.

IT'S AN OLD TRICK AFTER ALL



Contrary to general belief, the stunt made famous by the Finns of employing white shrouds over the uniform as camouflage is not new. And here is the proof. The photo, made 25 years ago during the world war, shows British snipers, dressed to blend with the snow, going over the top of their trench in the Ateux sector on a manhunt. Even in summer this white camouflage was used in certain areas where a great portion of the terrain was of white clay—the kind used in the manufacture of pottery and clay pipes.

ARRIVE FROM ENGLAND TO ASSIST IN AIR TRAINING



Seventy-one officers and two hundred men of the Royal Air Force have arrived in Canada to assist in the British Commonwealth Air Training scheme. Officers of the R.A.F. who will be stationed with headquarters in Canada as shown above as they arrived in that city. Officers and men will be stationed at Ottawa and St. Thomas.

OLD MASTERS LOOK DOWN ON BRITISH CASUALTIES



A view of the King James room of Hatfield House the Hertfordshire home of the Marquis of Salisbury, which has been taken over by the British government and converted into a military hospital. Here British wounded are recuperating amid luxurious surroundings. Valuable paintings look down from the walls on the heroes of a new generation of Britishers who saw their duty and did it.

Youth Leaders Offer Services For Intensive Study of Missions

Only Woman Minister of Quinte Conference Speaks to Winter School

OFFICERS NAMED

Winter School at Bridge Street Church entered its fourth day yesterday. At the morning session, Miss Wilma J. Paddock, Home Missionary of the United Church in North Prontenac County gave the first of a series of two lectures to the whole school on missions: "The Mother Of Missions." From a personal experience of Christ to co-operation in a world mission was a logical step. The Master commanded it and it is still His interest. We share His mission. Needy areas across Canada were dealt with and stories of work done recounted. Today's picture was of the conditions in North Prontenac which brought about his appointment as a missionary. While in the city Miss Paddock is a guest of Rev. Dr. and Mrs. Semple.

Dan Archer of Grafton was elected a student representative on the school executive. He will enter Albert College next week as a senior matric student.

A letter was presented from leaders of the Tenth Conference group at Queen's Theological College telling of the formation of groups of students for intensive missionary study in 3 fields of work and offering their services free to young people's societies. Lack of funds and shortage of volunteers is due the group feels to lack of missionary consciousness. This they seek to remedy. The offer will go to the students and their respective workers. The document was signed by Gerald Payne and Oscar Wagar of Queen's Theological College and presented by the latter.

Officers Elected

At the annual business meeting of the staff executive and student representatives, the following officers were elected for the 19th annual Winter School. The place of meeting will be decided at a later session. Hon. President: The President of Conference, Ministers of churches where school meets and the Conference Y.P.U. President. President: Rev. H. A. Mellow, B.A., Dore's Landing, who has been acting President at this year's school because of the transfer of Rev. H. B. Neal to Renfrew.

Vice-President Mr. Taylor Frankin retired because of college duties and in line with the policy of the school a young layman was appointed, John Garnet of Port Hope.

Book Steward, Rev. R. A. McRae, B.A., Hilton.

Historian and Reporter, Rev. A. McLauchlin, B.A., B.D., Havelock.

Pianist, Miss Lucille Herrington, Tweed.

Secretary - Treasurer, George Grier, Wellington.

Dean, Rev. Roy H. Rickard, B.A., M.R.E., who is an Conference President of Religious Education.

The Registrar and Dean-ng Leader will be appointed after the meeting place of the next school is settled.

The report of Mrs. D. Baxter, Registrar, showed the final registrations of 82 students is a slight decrease but finances satisfactory. The staff was congratulated by Dean Roy Rickard on their work. Registration fees received were $240.50. An interim Treasurer's report presented by George Grier showed receipts of about $300 and expenditures about the same figure.

A change was made in the constitution to make ministers of all United Churches in the place where school meets members of the executive.

The afternoon excursion was a skating party on the bay. Students are busy completing their five written assignments and reading for the courses in which they will seek credits on the standard or Specialist Training Course of the Ontario Religious Education Council. Devotions at the afternoon session were conducted by the students of Rev. A. McLauchlin's group who were: Mary Kerr, Belleville, presiding; Ralph Campbell, Marsh Hill; Dan Archer, Grafton and Miss Grace Bonter at the piano.

Plainfield

Plainfield—Mrs. Howard Connor and little daughter of Tweed, spent Thursday with her mother, Mrs. Salsbury.

Mr. and Mrs. Harry Davis and Marie spent Thursday with Mr. and Mrs. Clarence Marshall and called at the home of the latter's parents, Mr. and Mrs. W. Marshall.

Mr. O. Hollins and Mrs. Jno. Hollins, Faye and Joan called Sunday on Mr and Mrs. James McKenzie.

Quite a few are confined to their homes with bad colds.

Owing to the severe snow storms of the past week, Rev. McKenzie was unable to reach his belated appointment on Sunday morning.

Mr. and Mrs. O. Roblin and Mr. and Mrs. W. Brenton had dinner on Sunday with Mr. and Mrs. O. F. Hall.

Mr. William Hall is spending a few days with friends in Belleville.

Mrs. Young, Melville is spending a few days with Mr. and Mrs. G. Hall and Mrs. E. Hall.

Mr. and Mrs. H. Bates, Miss Lena Bates, spent Sunday with Mr. and Mrs. Sherman Parks.

On Monday evening a large number of friends and neighbours gathered at the church to do honour to Mr. William Doran who has recently joined the Prince Edward Regiment. Rev. McKenzie acted as chairman and called on Mrs. Hall, Mrs. Harrison and Mr. Joe Gover for some community singing. A hymn was then sung followed by prayer, Mr. E. Outwater, H. Harrison, R. Sullivan, R. Rollins, Fred Prindle, Mrs. McKenzie and Mrs. Harrison all spoke a few words in appreciation of Bill's worth in the church, Sunday School, Lodge and Young People's work, and wishing him God speed and a safe return.

Mr. and Mrs. Ralph Wilder sang a duet. Instrumental was given by Mrs. Kenneth Hall.

An address was then read by Vernon Emerson and Harold Carnton presented Bill with an engraved wrist watch from the community and Mr. Rollins presented him with an engraved signet ring and Testament from the Sunday School, Y. P. U. and L.O.L. No. 179. Bill very suitably replied thanking one and all for their lovely gift. "For He is a Jolly Good Fellow" and "God Save the King" were sung. Lunch was then served.

Mrs. Wm. Wicket Elliott and Mrs. Fred Prindle spent Tuesday with Miss Annie Hamilton.

Mr. Albert Gibson is on the sick list. Friends here hope for a speedy recovery.

Mr. William Doran and Mr. Norman Pennington took tea on Tuesday evening with Rev. and Mrs. McKenzie.

Mr. Walter Hall is confined to his bed through illness. Dr. Welsh is in attendance.

Mr. Ralph Downey is visiting his sister, Mrs. Mac Greenwright.

Miss Annie Hamilton and Mrs. Fred Prindle called on Mrs. Pargey and Miss Gillespie on Tuesday evening.

Christian Street

Christian Street — Miss Clara Roblin, Reg. N., who has been transferred from London to Ottawa spent over night Monday with her parents, Mr. and Mrs. P. W. Roblin and was accompanied to Ottawa by her father.

Mrs. Harold Nonon and Mrs. Harold Cross attended the Past Matron's Club meeting at the home of Mrs. H. W. Brown of Wellington on Tuesday afternoon.

In spite of it being a bitterly cold night a large number attended the surprise party for Norman Morden held at A'lasonville Hall on Wednesday evening. He was presented with a beautiful wrist watch from the community and other gifts from organizations to which he belonged. Norman has always been a big help in any worth while endeavour and will be greatly missed in the community as well as in his home.

Mr. and Mrs. Fred Heddington of Belleville spent the tea hour on Wednesday with her parents, Mr. and Mrs. Basil Ainsworth.

Mr. Clayton Morden is under the doctor's care. Everyone hopes he will soon be feeling better again.

Mr. and Mrs. Harold Noxon spent an evening last week with Mr. and Mrs. Stanley Werden.

Mr. Norman Morden was an overnight guest of his parents, Mr. and Mrs. Arthur Morden and returned to his regiment at Picton on Thursday.

Mrs. Basil Ainsworth spent several days last week at the home of her mother in Belleville.

Messrs. Earl and Austin Cook are attending the Junior Farmer's Short Course at Amelisburg.

SHORTAGE REPORTED IN SKILLED LABOR

Shortage of skilled labor that has been apparent in this district for the past few months is now reaching an acute stage, Employment Office officials stated today. A large number of applications for artisans and skilled workers in all trades, especially tinsmithing are on file in the office, from firms needing labor of this type, but not an applicant for work has presented himself for same.

BODIES BROUGHT TO PORT

London, Jan. 26 (CP)—A Netherlands ship today brought to a British port the bodies of four men taken from a raft found drifting in the North Sea. There was nothing to show the nationality of the men.

ON SECRET MISSION



Prince Bertil of Sweden has arrived in New York at the head of a Swedish party in the United States on an undisclosed mission.

THROAT SORE?



for common ordinary sore throat

JUST RUB ON MINARD'S "KING OF PAIN" LINIMENT

30

BACKACHE OFTEN WARNING

Backache may be the first sign of Kidney Trouble. When your back aches, look to your kidneys. Don't fail to heed this warning—it is too important. Take prompt action to correct Backache, or its cause. At the first sign of Backache turn confidently to Dodd's Kidney Pills—for over half a century the favorite remedy for Kidney ailments.

Dodd's Kidney Pills

QUALITY

in Printing

Anyone with an elementary knowledge of printing, a few cases of type and a second-hand press can reproduce words on paper.

But if a message is worth conveying on paper it should command skilled workmanship and good machinery to give the greatest possible effect.

The Commercial Printing Division of the

Ontario Intelligencer

is staffed by skilled compositors, pressmen and binders who have at their disposal the latest and most accurate machinery for producing good printing.

Every piece of printing work entrusted to them, small or large, is given the same careful attention so that your message, whether on a post card or in a catalogue, will achieve the result you intend.

166 FRONT ST. BELLEVILLE PHONES 98 - 99

Information, advice and prices on your printing needs will be gladly given on request.

Probabilities
Moderate westerly winds, generally fair and cold today and part or Sunday, followed by moderating temperature.

The Ontario Intelligencer

Temperatures

	Max.	Min.
Today	5	0.12
Year Ago	13.2	12.8

Weather: Clear.

★★★

BELLEVILLE, ONTARIO SATURDAY, JANUARY 27, 1940

WINSTON CHURCHILL TERMS GERMANY OF 1914-18 'STRONGER ENEMY' THAN PRESENT NAZI GERMANY

Doubts Ability Of Germany to Withstand Losses

First Lord of Admiralty Delivers Speech on Progress of War at Free Trade Hall at Manchester

SUPERIOR AT SEA

Tells British People They Will Have to Pay "Relentless Toll for Mastery of the Sea"

Manchester, Eng., Jan. 27 (CP)—Winston Churchill, First Lord of the Admiralty, today termed the Germany of 1914-1918 as a "stronger enemy" than the Nazi Germany of today.

In a speech in Free Trade Hall, Mr. Churchill said he doubted the ability of Germany today to withstand pressure as she did in the first Great War.

"I always hesitate to say anything that tends to underrate the formidable character of the foe we have to fight," he said. "Yet, I cannot rid my mind of the thought that the Imperial Germany of 1914 was a stronger enemy than the Nazi Germany of today."

He had no idea what the war would end but he believed that France and England in money and man power "can and will" beat the enemy.

Superior at Sea

On the sea Mr. Churchill said with emphasis, "Great Britain is proving its traditional superiority." The odds were 500 to 1 against the German attempt to break through the vowed merchant ship which obeyed Admiralty orders.

(Continued On Page Eleven)

THE WEATHER

Toronto, Jan. 27 (CP). — The weather has been cold in Ontario with light snow in a few districts, while in the Prairie Provinces it has been fair and temperatures have moderated considerably in Alberta and Saskatchewan.

Lake Superior—Moderate variable winds: partly cloudy and cold with snowflurries. Sunday, mostly fair and becoming somewhat milder.

Manitoba — South and southwest winds; fair and milder today and Sunday.

Saskatchewan — Fair today and Sunday; comparatively mild in the southern districts.

Alberta — Mostly fair today and Sunday; not much change in temperature.

Place:	Wind	High Temp	Low Temp
Victoria	46	48	
Calgary	33	34	
Edmonton	4	6	
Saskatoon	12	6	
Winnipeg	—3	14	2
Sault Ste Marie	6	10	2
Toronto	14	16	—4
Ottawa	—4	5	—8
Montreal	3	9	3
Detroit	15	19	13
New York	13	30	13
Quebec	11	18	11
Halifax	22	29	19
Miami	60	57	40
Los Angeles	56	70	50

Why The Weather?

By Major A. H. Thiessen
Science Service Meteorologist

Wind and snow! With no wind, freshly fallen snow is easily measured to depth on a level surface is the same everywhere except for changes in different places due to changes in intensity. When snow is falling accompanied by wind, it is not only blown into drifts, making it impossible to secure a true calcih, but often the wind picks up old snow, mixing it with the new and making even approximate measurement impossible. Wind laden with snow has immense abrasive power, forming fantastic shapes much as wind blown sand cuts the native rock. Wind also compacts a snow mass and puts it into an unstable condition, the slightest disturbance causing an avalanche if the slope is sufficient.

SHIPS SUNK THIS WEEK

An estimated 30,00 Otons of merchant shipping, much of it neutral, was lost in sea warfare during the week ending Jan. 26.

Naval shipping losses included two British destroyers, the Grenville and the Exmouth.

Heaviest neutral loser was Norway with six ships, Sweden came second with four. Great Britain lost four ships, or 19,503 tons of merchant shipping. Germany lost one ship.

Nationality:	No. ships	Tonnage
Norwegian	6	10,867
Swedish	4	5,311
British	4	19,503
Finnish	2	3,466
Greek	2	5,370
Latvian	1	4,434
Estonian	1	2,702
German	1	1,588
Danish	1	1,468

FORMER KAISER 81 YEARS OLD

Gay Family Celebration of Other Years at Doorn Missing This Year

Doorn, The Netherlands, Jan. 27 (AP)—Shadows of another war fell today across observances of the 81st birthday of former Kaiser Wilhelm II.

The gay family celebration of other years was missing from Doorn Castle, where the former German ruler maintains formalities of his former court and vanities, in exile in the process of another generation of Germans at war with the Allies.

Schoenaich-Carolath, the Kaiser's army provide part of his interest in the flagged pine he sticks in wax maps to follow the campaign. He has 24 grandsons in the German army. Another, Prince Oscar, lost his life in the Polish campaign.

Prince Louis Ferdinand, Princess Hermine, his wife, invited members of his court, a few diplomats and friends in Doorn village, including Mayor Bernard Mayor Jan de Wilde luncheon.

Messages were no visitors from Germany or other countries in contrast with a year ago, when sons and grandsons of the Kaiser came in gala uniform with their families to present birthday gifts and numerous congratulatory letters, many of them opened by the German censor.

Although confined to his castle a few days earlier this month with a cold, he has been going into his garden daily, walking briskly and taken occasional, short automobile rides.

WATERTOWN HAS BIG SNOWFALL

Watertown, Jan. 27. — The city of Watertown, N.Y., and district are recovering from a snowfall of 68 inches in five days' time. Motor traffic was paralyzed and railway travel crippled. For some time the road to Syracuse was the only one open from Watertown and 25 passengers on two Greyhound buses had to remain there after the subsidation of the state police at Adams when the buses stalled in deep snowdrifts. So far this winter, 1-2 inches of snow have fallen at Watertown.

SOUTH AFRICAN HOUSE REJECTS HERTZOG'S MOTION

Former Premier Calls for Separate Peace Between S. A. and Germany

OPPOSES WAR

Vote of House Shows Weakening of Minority Which Supported Hertzog Last September 5

Cape Town, Jan. 27 (CP-Reuters)—The House of Assembly today rejected General J. B. M. Hertzog's resolution calling for a separate peace between South Africa and Germany, the vote was 81 to 59.

Vote on the former premier's resolution came when the House reassembled following an all-night debate.

Extended As Propaganda.

A Labor party speaker declared the resolution was "an extension of propaganda to suggest disintegration in the British Commonwealth, and that Oswald Pirow, who was Hertzog's defence minister, "inherited every German characteristic except the ability to organize an army."

Hertzog, who opposed South Africa war against Germany and was succeeded by General Jan Smuts September 5, proposed last Tuesday a resolution that "this House is of the opinion that the time has come for the state of war against Germany to be ended and peace be restored."

The vote of the House showed there had been a weakening of minority which supported Hertzog last Sept. 5 in opposing a declaration of war.

The House at that time voted 80 to 66 against Hertzog's anti-war stand and the next day he resigned to be succeeded as premier by General Jan Christian Smuts, whose government delard war.

ONTARIO MAY ACT INDEPENDENTLY IN FISCAL POLICY

Provincial Budget May be Drafted Without Knowledge of Federal Factors

NEW DUTY BILL READY

Toronto, Jan. 27 (CP). — Ontario legislators will study during the week-end a bill, drafted on Premier Hepburn's request, their copies of the bill to amend the Succession Duty Act—a bill bought in by the government at the last session this session duration.

Expected recess of the House Monday or Tuesday has not take place. After yesterday's brief sitting, Premier Hepburn said that his intention of the federal parliament soon to be elected to deal with the federal budget before March 31, and of Ontario's fiscal year, might mean Ontario would be left dependently in fiscal policy.

Recess Defeated.

As it is now the provincial budget will have to be drafted without knowledge of what the federal parliament will do in the way of increased taxation, said the premier. Original purpose of the recess was to enable the premier to present a budget that would have regard to the federal factors.

Premier Hepburn said that during the week-end he would ponder what to do with the bill, take in the general general election campaign.

(Continued On Page Eleven)

26 of 90 German Aircraft Attempting To Reach Britain Are Shot Down

London, Jan. 27 (CP)—Royal Air command of the Royal Air Force Coastal Command had flown more than 2,750,000 miles in 44,000 flying hours and that every day they covered a total distance greater than the circumference of the earth (25,000 miles).

Patrols sighted German submarines 107 times and attacked them 57 times. The coastal command also provided escorts for 400 convoys and patrolled a sea-area of 2,000 square miles.

The bomber command up to December 15 made 27 mass flights over Germany.

Dangerous Interned Germans Belong to Nazi Socialist Party

Many Are Skilled Workers and Highly Intelligent but Menace to Public Safety

FIVE CLASSES

By FRANK FLAHERTY
(Canadian Press Staff Writer)

Petawawa, Jan. 27 (CP).—Many of the prisoners of war interned in Canada are members of the German National Socialist party who have sworn to obey the orders of Adolf Hitler and his representatives without question.

That is among the most dangerous of the several hundred men confined in the Internment Camp at Petawawa, about 120 miles west of Ottawa, and the western camp at Kapuskasing, Alta. The prisoners are a varied lot in their political views, in the manners of their subservience to the Nazi regime and in their skills.

Many are skilled workers. Not a few are highly intelligent and have good educations but all are considered by the authorities a menace to public safety in Canada as long as the war lasts. Practically all have had their cases reviewed by the quasi-tribunal set up by the government to hear any complaints they may advance as to why they should be set at liberty.

(Continued On Page Eleven)

Skilful Piloting Saves Lives of Six Passengers

Vancouver, Jan. 27 —(CP) — Trans-Canada Air Lines officials today credited the skilful handling of Captain Z. L. Leigh for saving six passengers from possible death or injury when he made an abrupt his plane to a stop at the air port here without landing gear.

Captain Leigh was forced to return to the airport last night soon after he took off for Lethbridge, Alta., because he ran into bad ice conditions, airport officials said they believed the ice made the retractable's landing gear stick so the wheels would not drop into landing position.

Fire-fighting apparatus stood by as Captain Leigh brought the big ship down, avoiding the paved surface and the fuel tanks. The plane skidded to a stop on one wheel and the fuselage, but no one was hurt. Only damage to the plane was to the landing gear.

Further Canadian Progress Will Solve Railway Problem Says S. J. Raymond at Banquet

Commissioner of Industry for C.N.R. is Principal Speaker at Chamber of Commerce Annual Banquet

LARGE ATTENDANCE

"The actual railway problem, in the solution of which the success of Chambers of Commerce and similar organizations must be the main factor, resolves itself into one of further development of Canada, particularly with regard to handling more and passengers," S. J. Raymond, Toronto, commissioner of Industry of the Canadian National Railway, told one hundred and fifty members and guests at the Belleville Chamber of Commerce annual banquet in the Hotel Quinte last night.

Highlighting executive officials of the railway and a representative audience that included all walks of life from the ranks of the C.N. business, professional, industrial and manufacturing, political, municipal and civic representatives and a large quota of railway officials of this section of the province, heard a highly informative address on the part played by the C.N. in the development of Canada from its inception to the present day.

Colonization Departments Active.

Colonization departments of the company, Mr. Raymond said, were one of the main factors in the development of the Canadian west. Settlers brought in increased Canada's wheat production from 85,000,000 bushels in 1900 to 400,000,000 in 1929. Without construction of branch lines, irrigation, land set-

(Continued on Page Five)

Air Force Pilots Must Recognize Nazi Planes at Sight

London, Jan. 27 (CP)— Every Royal Air Force pilot must learn to recognize German planes at sight. Before being sent up to try conclusions with a German bomber he attends a series of lectures or recognition classes.

No two types of aircraft are absolutely identical but in some types the differences are so slight that only a highly-trained eye can recognize the distinguishing characteristics, especially when flying fast and high. At the daily classes the pilots see "recognition models"—replicas of German planes built to scale and correct in every detail.

By these models, pilots learn to recognize such features as camouflage, markings, positions of guns and turrets, shape of tailplane and rudder.

The pilot must memorize the silhouette from a head, plane's guns. The models are fitted with an intercommunication system whereby pilots learn to avoid these danger spots while circling their fire on the enemy's most vulnerable parts.

BRITAIN'S REPLY NOT SATISFACTORY

Communique Issued After Two-Hour Conference Between British and Japanese

Tokyo, Jan. 27 (AP)—The Japanese Foreign Office tonight indicated that it did not consider Great Britain's reply to Japan's protest against seizure of 21 Germans from the liner Asama Maru satisfactory.

A communique issued after a two-hour conference between Foreign Minister Hachiro Arita and the British Ambassador, Sir Robert Craigie, in which the reply was delivered, said Arita "demanded reconsideration" of "legalistic explanations" contained in the reply.

Both Japanese and British sources said the meeting had produced no agreement of views but conversations would be continued. Sir Robert Craigie's note is to be published Monday. It was understood he set forth an outline of international law covering such cases.

JAPAN AFFIRMS ANTI-COMINTERN PACT WITH REICH

Diplomats Willing to Continue Agreement Despite German - Russian Accord

CONFER WITH ITALY

Possibility of Organizing New Anti - Communist Group Mooted

Budapest, Jan. 27 (AP) — Japanese diplomats now in conference here will recommend reaffirmation of Japan's participation in the anti-Comintern Pact despite German's close co-operation with Soviet Russia, it was stated on reliable authority today.

Japan's adherence to the pact, originally made between Japan and Germany in November, 1936, and later adhered to by Italy, Hungary and other nations, has been a thorn in the side of German-Russian accord of last August.

However, it was said that recommendations for strengthening Japan's ties with Germany and Italy across would be made by the conference here, the ambassadors to Italy, France and Turkey, the ministers to Rumania, Hungary, Bulgaria and Greece, and Hiranuma, in charge of affairs in Berlin, and by the governor-general, Admiral Mitsumasa Local in Tokyo.

Confers With Italians.

It was reported that the Japanese ambassador to Italy, Shigenori Togo, before leaving Rome had a long conference with Galeazzo Ciano, Italian foreign minister.

Ciano, according to usually reliable sources, discussed the possibility of organizing a new anti-Communist group including the Japanese government felt the original Anti-Comintern Pact had been discredited by the Russo-German accord.

The choice of Budapest for the conference was regarded as significant in diplomatic circles. The Hungarian government has long been strongly anti-Communistic.

While the recommendations of the Japanese diplomats here represent only one element in the Tokyo government, it was recalled that Japanese statesmen in the past have given considerable weight to opinions brought out in these periodic conferences.

Russians Suffer Crushing Defeat At Lake Ladoga

Huge Quantities of Tanks and Other War Materials Captured by Finns, Unofficially Reported

TRY TO ESCAPE TRAP

Russians Led Into Trap Set by 'Mannerheim's Field Generals During the Past Few Weeks

(By Wade Werner)
(Associated Press Staff Writer)

Helsingfors, Jan. 27—(AP)— A crushing Russian defeat northeast of Lake Ladoga with the capture of huge quantities of tanks and other war material by the Finns was reported today by unofficial Finnish sources.

These reports said the Russians, desperately trying to escape from the trap into which Field Marshal Baron Mannerheim's General Staff had led them, had abandoned hundreds of tanks, armored cars, motorized anti-aircraft guns and other artillery.

More field army material said to have been destroyed.

Only Practice Escaped

How many Russians perished from to death, were killed or died of starvation still was unknown the Finns said, but the belief here was that only a fraction of four divisions caught in a long-drawn battle in that area had succeeded in escaping.

Previous unofficial Finnish reports in the fighting above Lake Ladoga had indicated two trapped Soviet divisions might be trapped only while a third was expected momentarily for two others.

Benefited by the cold weather six sixty years, the Finnish forces have launched attack after attack at Kollasnjoki and at Aittojoki, near the Russian border north of the

(Continued on page eleven)

BRITISH PAPERS SEE NO SLACK IN WAR EFFORT

Canada Will Continue Its Participation in War Regardless of Outcome of Election is Opinion

HAND STRENGTHENED

London, Jan. 27 (CP). — British newspapers today expressed the opinion that the Canadian general election is sure to demonstrate the dominion's determination to continue its resolute participation in the war in any matter what the outcome may be.

The "grievances, real or imagined," leading to the election campaign "detract in no way from the country's determination to play her full part in the war," the Manchester Guardian said editorially.

"With two Canadian detachments already in Europe and plans taking shape for a third force, there is little to which Canada will be the host, it is hard to believe that the change of lukewarmness will lie against the government."

(Continued on page eleven)

$42,000 FIRE AT MAXVILLE

General Store and Three-Family House Burned to Ground

Cornwall, Ont., Jan. 27 (CP) — Destruction of a three-family house were burned to the ground early today in the village of Maxville, 20 miles north of here. Loss was estimated at $42,000, in the village's worst fire in five years.

The fire broke out in the rear of C. H. McDougall's store and Mr. and Mrs. McDougall, whose apartment is over the store, were forced to flee thinly-clad into zero weather.

Nothing was saved from the stock in the store but a safe in an adjoining house had time to carry out their personal possessions and a piano. Mr. and Mrs. McDougall's home caught fire. For a time the flames menaced a United Church next to the house, but buckets brigades, aided by a small pumper from a nearby village were able to save it.

In a $70,000 blaze five years ago which gutted several buildings in the business section of the village, Mr. McDougall lost a warehouse. Cause of this morning's fire is not known.

Japs Must Respect U. S. Rights In China to Get New Trade Treaty

Washington, Jan. 27 (AP)—Respect for American interests in China is the price which officials here say Japan must pay to obtain a new treaty guaranteeing her trade against discriminatory treatment by the United States.

The Japanese-American Commercial Treaty of 1911, which pledged both countries not to discriminate against the trade of the other, expired at midnight last night. It had been denounced by the United States before Hull last July, following repeated interference by the Japanese with American interests in China.

Termination of the accord makes no actual change in trade between the two countries, but it leaves President Roosevelt free to raise duties on Japanese imports, if he finds that Japan is discriminating against the United States; to impose a complete embargo on Japanese imports if the discrimination continues, and to impose special harbor charges or tonnage rates on Japanese vessels.

The treaty's termination leaves Congress free also to authorize ad-

(Continued On Page Eleven)

MEMBER OF CREW SWEPT OVERBOARD AS LINER SINKS

President Quezon of Philippine Line Runs Aground Off Southern Japan

SINKS QUICKLY

Tokyo, Jan. 27—(AP) — One member of the crew of the Philippine liner President Quezon was reported lost today when he was washed overboard from a lifeboat after the 8,341-ton ship ran aground and sank off Tanegashima Island, southern Japan.

The steamship Uchihima Maru, one of three Japanese ships which answered the President Quezon's S.O.S. in a heavy storm, said all others were safe.

Earlier conflicting reports had left the fate of some in doubt. Domei, Japanese News Agency, said three crew members were missing.

The Uchihima Maru' wireless said that the disabled President Quezon sank almost immediately when mountainous waves heaved her from the reefs on which she foundered.

The President Quezon struck one of many dangerous reefs off Tanegashima Island and sank stern first at 11:45 a.m. (9:45 p.m., EST, Friday) after pounding seas opened holes in her hull.

Misfortune dogged the President Quezon, formerly the President Madison of the American Mail line. In 1936, when still called the President Madison, she ran aground in Seattle Harbor, but was righted and refloated. The next year she broke loose from her mooring at Smith Cove and crashed into a pier, knocking one, the steamship Harvester.

She lay idle until late last year, when she was sold for $350,000, only a fraction of the $5,587,111 she cost to build 13 years ago.

Coming Events

MAKE PLANS NOW TO ATTEND the annual R.C.I.V.S. "at home", Thursday, Feb. 1st, Sir Louis Williams and his orchestra. Admission $1.50 couple. 27-1-1

WANTED — ONE THOUSAND people to play Ken Soble's True or False Game, on the stage, Trent Street, Wednesday evening, February 1st., 9 p.m. $10.00 cash prize. 27-1-1

WERE THE SEVEN CHURCHES in Asia better than ours? Revelation in Tabernacle United, Sunday night. 27-1-1

AN EVENT OF OUTSTANDING importance Bridge Street Church Sunday School Concert for Finland will speak at seven and eight-thirty. Beautiful pictures. 27-1-1

AT HOME", STIRLING HIGH School, Thursday, January 30, Dancing 9-2. Jack Denmark's Orchestra. $1 couple. All welcome. 26-28

8c PICNIC HAM BINGO SATURday at the Imperial Clubrooms, 29c Front street, sat.8:30 p.m., Everybody welcome. 25-PS-1/

KIWANIS ANNUAL DANCE TUESday at many St., Trenton Ballroom. Something new, different and unusual. You and your friends are invited to be Jessica outstanding event. 120-23-25-27-29

EUCHRE AND SOCIAL EVENING, Parish Hall, Read, Monday, February 29. Ace's Orchestra. Supper at midnight. Usual admission. 27-1-1

ORGAN AND CHORAL RECITAL at St. Andrew's Presbyterian Church commencing at 8.15 p.m. Sunday, January 27th. Selections from the works of Bach, Handel, Mendelssohn and Brahms will be heard. 27-1-1

W.C.T.U. PARLOUR MEETING at Mrs. O. Cole's 45 W. Bridge St. Tuesday, January 30, at 3 o'clock. Good program. 27-1-1

GEEN'S
BABY COUGH SYRUP
Stops tickle and effectual
25c Bottle
PHONE 121
JM-2



KIWANIS
ANNUAL FORMAL
DANCE
TUESDAY, Jan. 30,
9.30 p.m.
TRIANON BALL ROOM
- GOOD MUSIC
- FAVOURS
- NOVELTIES
- PRIZES.

MONTE CARLO NIGHT will be inaugurated in Belleville on this occasion for the first time, something new, different, unusual, and interesting and thrilling entertainment.

You and your friends are invited to attend the season's most outstanding social event.

ARRANGE YOUR PARTY NOW

Admission $2 per couple
JM-27

Marsh Hill United Church Ends Splendid Year's Activities

The Annual Meeting of the Marsh Hill United Church and Sunday School was held on Thursday, Jan. 26, 1940 at the home of Mr. and Mrs. Frank Pinkle. The first part took the form of a supper provided by the ladies of the congregation. The business period was presided over by the minister, E. M. Cook of Foxboro. The S. S. under the leadership of Mr. Bernice Mills reported an income of $80 and a year of splendid observation, especially by other young men who took their turn of leading the school as superintendent in three months' periods. This plan will be followed again this year.

The Y. P. S. attracts many of the older members of the Church which adds to the unity and, good fellowship of all concerned. In the mid-winter season the meetings are held mostly in the homes of the members. The president this year is Jack Dafoe .The past president, Ralph Campbell, is now President of this Presbytery area.

The W.M.S. is again under the leadership of Mrs. Bert Pinkle. The membership is 22 and the income for 1939 was $74.00 and the Mission Band $18.00.

Frank Pinkle Treasurer of the Missionary and Main Fund spoke of the splendid co-operation and in three months' periods. This plan will be followed again this year.

The Y. P. S. attracts many of the older members of the Church which adds to the unity and, good

Frank Pinkle Treasurer of the Missionary and Main Fund spoke of the splendid co-operation and in three months' periods. This plan will be followed again this year.

The W.M.S. is again under the leadership of Mrs. Bert Pinkle. The membership is 22 and the income for 1939 was $74.00 and the Mission Band $18.00.

Mrs.

GIRL AT THE FRONT

by ROB EDEN

CHAPTER 1

The girl at the head of the gangplank that bridged a strip of cruel water from the promenade deck to the dock was obviously an American.

The smart alertness of her face reflecting a fine sincerity, the freshness of her complexion, the trimness of her figure revealed her nationality as plainly as though she had worn an American flag in the lapel of her chic brown tailored suit.

She was grateful for the fact that she was a daughter of Uncle Sam. It meant a lot right now with Europe locked in a bloody struggle, to be a citizen of a neutral country, free to sail away from the constant fear of exploding shells buried from high-flying Nazi bombers.

She was grateful that a powerful government had arranged with the Compagnie Generale Transatlantique for one final trip across the Atlantic during the period of lurking U-boats and sea raiders, to evacuate the last Americans remaining in France who wanted to go home.

It was reassuring to know that just outside the harbor a squadron of sleek grey destroyers and cruisers rode the swells, waiting for the St. Croix, and that they would form a cordon about the liner, or to give safe convoy within shooting distance of Pier 57 in New York.

Suddenly, "Hello, good-bye Prance," she hummed, reversing the phrase of Cockney Charley's rousing ballad of the previous World War.

Claire Dutton had a right to be happy, to sing.

She was going home to peace and safety after weeks of "nerve-tearing waiting for all-clear alarms, observing gay young men clad in hotchpot blue, marching off to the front to find, perhaps, death at the end of the road.

Better still, she was going home on the same boat with her home-Bill Cameron, a warrantable, eligible bachelor, and a warrantable, eligible bachelor, and a warrantable, eligible bachelor, and

THE ONTARIO INTELLIGENCER

THE DAILY ONTARIO INTELLIGENCER is published every afternoon (Sunday and holidays excepted) at The Ontario Intelligencer Buildings, Front Street, Belleville.

TOURIST VISITORS IN CANADA IN 1940

Tourist visitors in Canada should number more than in any other year to the present, it is confidently believed, owing to the hostilities in Europe, which will deter touring in the Old World.

United States residents will therefore have a fine opportunity to come in greatest numbers across the border and see the attractions of Canada. Americans have visited the Dominion by many thousands in past years and have enjoyed themselves and carried away happy memories of their stay, whether it was brief or long.

This year Canada is inviting tourists particularly from the neighboring republic. That there will be many other visitors from other republics of the New World is expected. .

This is a grand opportunity to see Canada from coast to coast so that many visitors will probably see more of the Dominion than Canadians have seen.

It is a good time for Americans to visit across what the Prime Minister of Canada in his invitation to United States tourists called "the most peaceful international boundary in all the world."

Canadians are confident in the appeal of the attractions of their country in its cities, towns, villages and countryside, its lakes and resorts, its seashore, its prairie lands, its national parks, its appeal to sportsmen in fishing and in hunting as the invitation pointed out, in the fine facilities for travel whether by air, rail, road or sea, in plentiful accommodations, in its historic centres and also in its fine climate.

The Canadian travel bureau is launching a campaign for visitors, from the United States, the people of which have heard President Roosevelt's proclamation of this as a "good year."

Visit of tourists while it brings in money, has the most important interest in the creation and maintenance of the happy relations of two peoples who, because of the same origin and the same political ideals, have lived at peace for one hundred and twenty-odd years. The two lands are true friends and the citizens individually are and they should be, friendly and like to fraternize with each other. In the friendship of individual United States and Dominion citizens lies one of the grounds of the kindly understanding which exists in the relations of the nations on both sides of the international line.

NEW ZEALAND CELEBRATES

New Zealand, one of the Dominions of the British Empire, is marking a centennial for just one hundred years ago this month the first shipload of European settlers landed in the beautiful North Island. New Zealand was first discovered by the Maoris, who landed from some Pacific Islands, probably in the fourteenth or fifteenth century. It was rediscovered in 1642 by Tasman but little was known of it until the time of the visits of Cook. Missionaries made a first permanent settlement in 1815. New Zealand was erected to a colony in 1840 and in 1841 it was finally separated from New South Wales and placed under a governor.

The settlers caught a vision of a wonderfully beautiful land in the North Island. It had been a long voyage to their new home, four times the width of the Atlantic. There they paid the foundations of a democratic state. This is one of the marvels that a land so young in settlement should have grown so rapidly and have been able to influence other lands in their form of government.

Today in that far-away home of these British subjects, the people of New Zealand, which is a group of islands, take their full share of the burden of participation in the struggle which rages in Europe and on the sea. In the last war the New Zealanders gave a demonstration of their faith in democratic institutions and 17,000 of their citizens fell in action. New Zealand contributed a warship in the Great War and her soldiers seized German islands in the Pacific.

New Zealand is a Dominion whose only borders are the ocean and Alaska. Five per cent of her population are Maoris, the descendants of the fine race of cannibals who were found there when the first white men visited the islands. They are Polynesians, who have ships and trade, her seamen have fought in the present war on British ships against the Graf Spee, the scuttled German ship, and her airmen fought in the Kiel Canal raid in the first days of the war.

Canada has hopes to see this island Dominion expand in influence and strength. It has the possibilities which lie in democracy. With democracy it is a bearer of good news to the world and with it democracy New Zealand is more than an island group. It is a home of liberty.

Farther than Canada from the strife of war she is in Canada's lot. As with the other Dominions there never was any doubt where the hearts of the New Zealanders lie.

PADEREWSKI LEADS THE POLES

Ignace Jan Paderewski, once leader of Poland, has now in his old age again assumed the office of President of the land he loves in exile. It was he who led her out of bondage to the Czars and it is to him it is hoped, will be the man to lead back the people victorious to their homes when the wreckers of Germany and Russia, have lost the fruits of their partition of the unfortunate land. It can be the Poles and dwell in their own land without Nazi and Communist interference.

Meanwhile Poles in their own country undergo untold hardships. That there must be a Polish people is clear, as the Germans undoubtedly have taken from the people statistics of their livelihood; they have been destruction which must have played havoc with the peaceabilities of living a decent life in that war-cursed country. There must be intense grief and bitterness of spirit of the people who have lost so many friends in battle, and the atrocities which have been charged against the Germans who are accused of wholesale slaughter of the leaders of the people.

The Vatican report based on first-hand stories told by priests of conditions in the German-occupied provinces. It is said that there has been persistent and violent opposition against elementary justice and decency in German-occupied Poland. Unfortunate Jews, many of the Polish workers conscripted in droves to work for the German war machine, and the dispossessions of hobbling suffering, wandering humanity on the roads of Poland, all add to the advance of disease and death in that afflicted land.

It has been charged that the Nazis have determined to exterminate a whole people and that they aim to fill up the country with Germans repatriated from Soviet-controlled states.

Painfully and manfully the Poles carry on under their task-makers, the Nazi Germans, seeing their places taken by imported Germans and themselves made to suffer as perhaps never a people has been called upon to suffer.

That as President Paderewski led his people out of a great tribulation two decades ago he will lead them again to security which will be the hope of his countrymen, is the prayer of a sympathising world.

Newest Notes of Science

Science News Service

An Italian has invented a bicycle that can be converted into a tandem by adding an extra piece of framework, chain and cranks and moving the rear wheel back.

All-steel farm houses and outbuildings, set on steel piers in the ground, have been built as the latest housing experiment by the United States government in Alaska.

Made of metal so it can be sterilized, a device has been invented for the use of physicians in treating nursing bottles without touching the bottles with the hands.

An odorless moth proofing compound for woolen materials has been developed in Switzerland that does not injure fabrics on which it is used nor affect fastness of colors.

An Ohio amateur astronomer has constructed a revolving observatory dome in which to study stars anywhere in the sky with his six-inch telescope while seated in a chair.

Controlled from the ground by radio, a helicopter airplane that can land in a space 100 feet square has been constructed by Igor Sikorsky, famous designer for practice by riflemen and anti-aircraft gunners.

A device to regulate and control the livestock industry in Portugal to encourage use of domestic wool and discourage use of foreign products has been established by the government.

A Texas inventor's toy submarine that alternately rises in water and dives is operated by compressed air in the cylinder of tablets of baking soda and tartaric acid placed in a generator.

An electric fan is installed below the ribbon in the heating chamber of a new hot air conditioning system to increase circulation of air and distribute the volume of warmed air delivered.

THAT BODY OF YOURS

By James W. Barton, M.D.

Xray Treatment in Acute Middle Ear Infection

From time to time cases from different parts of the world, physicians have reported successful results in the treatment of chronic catarrhal ear diseases by Xray treatments. The Xrays are particularly beneficial helpful in old or chronic cases of catarrhal deafness. Failure to obtain results by Xrays as sometimes is the case cannot be attributed to not giving the proper dosage at the right distance from the patient.

It is interesting to learn that in acute disease of the middle ear which so often follows or accompanies the common cold, treatment by Xrays is now being used successfully.

Dr. H. Dowdy, in Radiology, states that the use of Xrays in these cases has been used for some time about the cure so much by killing the infection germs as by reducing inflammation, but because Xray treatment increases the number of white corpuscles in the blood. And it is these white corpuscles that fight and kill the infection organisms, thus bringing about a cure.

Further, the use of the Xray treatment is given, the sooner will the results obtained. One of the reasons why the infection in the middle ear infection is the great tendency for the infection to push pushes against the surrounding tissues, including the drum of the ear, and causes the intense pain. The Xray treatment has the effect of reducing the pus from becoming so thick, it becomes so thin that it can readily drain from the ear and thus relieve the pressure and pain. The little tube—eustachian tube—which is the cause of throat up to inner side of ear drum is thus relieved so it opens more widely open and some of this thin pus drains out of middle ear into the eustachian tube to throat and can be coughed out.

Dr. Dowdy's concluding statement by Xray treatment of acute middle ear infection (otitis media) and its seeming the necessity for surgery in acute cases complicated by mastoid infection.

It is gratifying to know that Xray treatment may prevent an operation in the middle ear disease which so often is followed by deafness or hard of hearing.

OFF THE RECORD

By Ed Read



"I didn't have any qualms for my jelly so I put it in these also be tiles."

LOOKING BACKWARD

GLEANINGS FROM OUR FYLES OF BY-GONE YEARS

30 YEARS AGO

JAN. 27th, 1910.

At the opening session of the Hastings County Council Mr. G. A. Sine, Deputy Reeve of Thurlow Township, was elected Warden for this year. He has been a member of the council for twenty years.

At a meeting of the Great War Veterans' Association the President, Mr. D. D. Ponton, presided and the following officers were elected for this year: Hon. President, R. D. Ponton; President, F. P. Wallbridge; First Vice President, R. D. Finkle; Second Vice President, J. H. Hayes; Executive Committee, — J. W. Day, Cam. E. Dobbs, E. Dobbs and W. Meagher.

Ice which is 26 inches in thickness is being harvested by the ice dealers.

30 YEARS AGO

JAN. 27th, 1910.

Fire in the building at the rear of the Albion Hotel and occupied by William Scott as a blacksmith, entailed considerable damage to the property; the interior being gutted. The building is owned by Mr. Haslip.

At a meeting of Moira Encampment No. 97, I. O. O. F., Fairbrach Rebekah Lodge No. 97 was presented with a handsome Past Grand and Past Chief Patriarch's jewel. The presentation was made by Fairbrach Ransom.

40 YEARS AGO

JAN. 27th, 1900.

At a Rev. Newton Hill and Mrs. Hill entertained the members of the Tabernacle choir at the parsonage, Church Street, last evening.

Mr. T. D. Clapp of Sacramento, California, and Mr. W. D. Clapp of Winnipeg, Manitoba, are the guests of their uncle, Mr. N. S. DeMill, Grier Street.

At a meeting of the Water Commissioners Mr. C. F. Smith was appointed manager of the waterworks in this city. He will commence his duties on March 1st.

Mr. William Pringle will leave shortly for the Klondike.

Lt. Col. Harrison of Ottawa, formerly of Belleville, is spending a few days in town.

50 YEARS AGO

JAN. 27th, 1890.

Many thousands of Pine Grosbeaks and Evening Grosbeaks from the far north are at present visiting this part of the country. We regret to learn that there has been great slaughter of them by long continuity they should be content with a few specimens.

The sub-contractors for the building of the new iron bridge have the material on hand for the bottom of the main cribbing, however, is not strong enough to bear the heavy machines used for driving the piles.

Capt. John Reid of Kingston is visiting his brother-in-law, Mr. James Gordon in this city.

The Gate Mills Navigation Company will open a five days excursion steamboat service to Queens house. The play this evening will be "A Wife's Peril."

Albania Bulwark Of Italy's Plan

Rome—(AP)—Premier Mussolini has made Albania the spearhead of Italian influence in the Balkans on the nine months since his troops took the country from King Zog.

In addition, Albania has become a defense unit in Italy's economic self-sufficiency program. The little country is rich in iron and chromium metals. Its chief value, at present, however, is its strategic position. Not only does Mussolini gain control of the mouth of the Adriatic by seizing Albania but Apuli, but he made Italy a Balkan power.

The number of Italian troops in Albania is a military secret. Thirty thousand were sent there in the first expeditionary force of occupation.

Since Italian relations are excellent with Yugoslavia, as with Greece, it is assumed troops are being maintained in Albania to keep the Balkans peaceful by a display of force. If Mussolini felt himself called upon to police the Balkans against the Soviet, Russian or other menace, Albania would provide a convenient starting point for the drive.

The fascist administration has sought to win the sympathy of the people by doing what it says King Zog and Queen Geraldine did, the Italian money which was lent to him.

Shiploads of wheat have been sent to Albania to feed the populace. Employment has been provided on public works, particularly the building of roads which should be useful in time of peace. Public health services have been organized. In return, Italy intends to obtain riches for its industries.

Albania's strategic importance to the Italian Mediterranean affairs, set-out that Albania could yield 30,000,000 tons of iron ore which could be used in the manufacture of all kinds of steel. Mussolini has ordered the digging of mines to produce 200,000 to 1,500,000 tons a year and the erection of a steel mill in Albania to work the ore.

Wolfram Wolfed

Three British cruisers wolfed a cargo of wolfram ore from the Scandinavian steamer Tirranna. The cruisers were on the job because the Tirranna was suspected of having aboard of a shipment of the ore, which is used in the manufacture of munitions.

The alert censor checked a cable from the German consulate in Shanghai saying that the Belenga would sail from Shanghai on March 1. The censor checked a cable from the German Consulate General at Shanklhai reforted the Belenga would sail. This was followed up this information with the information that a Hermann Cannon had obtained two passes for the Japanese to export wolfram ore.

Being wise in such matters the censor had the Tirranna detained. The cruisers caught up with the Belenga in the Red Sea off Perim Island. The wolfram didn't go to Germany. It went to Britain where it will be put to effective manner in which the British blockade is being pressed on all seas.—Window Star.

Hitler's Nephew a Headache To Fuehrer, He Admits to Reporter

"Put me through to Hitler, please."

That request from a Montreal Star reporter brought a gasp of astonishment from the telephone operator at the Mount Royal Hotel. She was startled, however, when she repeated his request and finally ended by asking, "You wouldn't be kidding me?"

But the reporter was in earnest and he was finally put through to Hitler—not Adolph, but William Patrick Hitler, Liverpool correspondent of the German Fuehrer.

Young Hitler, 25 years old, of Irish, a clear-cut English voice, answered the call and "Hitler speaking" and readily assented to a request for an interview.

Up went the reporter and he was received courteously by a well built, handsome man with dark curly cheeks and black hair and a facial likeness across his upper lip. There was certainly very little resemblance between him and the published pictures of the man who has once more brought the name of Hitler to Europe.

"You are Mr. Hitler?" he was asked.

"I am," he replied. "In fact I am Adolph Hitler's nephew by his half-brother Alois."

Then Mr. Hitler explained the relationship. It was an involved one. Adolph's father had had three wives. William Patrick's father, Alois II, was a son by the second marriage. Alois was the man died when Alois was quite young. His mother married a man who took after him and finally was married to his wife. Three children were born, Adolph and Paula, and the children were all brought up together.

Alois wanted to be an engineer, but his father wanted him to be Adolph to be the engineer, so Alois ran away to Germany and later to Ireland. There he met and married Miss H. Bowling.

"I am their son," continued Mr. Hitler, "and I was born in Liverpool in 1911."

Trained as a chartered accountant, Mr. Hitler could not get a job in England in the depression years. In 1939 he decided to go to Germany where his uncle had been in power about nine months. He took the precaution, however, of obtaining the papers showing his full relationship to the Fuehrer, from Austria first.

In the meantime his father had returned to Germany and began-



Most Rev. J. C. Roper, former Anglican Archbishop of Ottawa, died in Toronto, at the age of 81 years.

The Sale is Checked

There has of late been no more important development in the evolution of the Dominion government's whole-some pressure of public opinion than the revealed fact of Canada's flat prohibition of the shipment of car parts and materials of any sheet to Soviet Russia.

It might better, perhaps, be called public indignation, for protests from every part of the country swelled into a national condemnation of a visit that—no matter how obscure the motive—appeared to give aid, direct or indirect aid to the enemy with which Canada was at war and fighting to a triumphant conclusion.

And it is the more pleasing to note that the Dominion government did not, as it has been inclined to do, bow to the pressure of the subtest of academic and political jugglery in this instance to find a safe room for it. The public, through its spokesmen and through the press, made clear its demand.

Ottawa took a wise and encouraging course when it decided to act now that public opinion, which has for the present been somewhat more correct and vigorous than the course of the present government would indicate, will not tolerate either aiding or negligence.—Hamilton Spectator.

Albania Bulwark Of Italy's Plan

Breathes there a man with soul so dead,
Who never to the weather said,—
"I hate your fickle ways,
There is no sense for all this cold,
It chills the young and makes the old
Desire much warmer days."

It matters not what clothes we wear,
This penetrating zero air
Just freezes through and through,
Why men should try to reach the pole,
To make that windswept place their goal
I cannot tell, can you?

To frigid lands I'll never roam,
I'd rather freeze to death at home,
So folks could get the news;
No Arctic delights or ice-bound zones
Will ever claim my frozen bones
Unless I change my views.

Some days we freeze and sometimes thaw,
Some days we shake till we can't draw
A solitary breath.
I wilder weather is in store
Why can't we have it just before
We close our eyes in death.

Canada's Troops Impress Writers of French Press

By Gladys M. Arnold
Canadian Press Correspondent

Paris—(CP)—Arrival of the first contingent of the Canadian Active Service Force on French soil in Dominion was front page news in France. Many newspapers sent staff writers to the English Channel to report the arrival while all commented in glowing terms on Canada's loyal response to the call for men.

"They were all in the finest good humor in the world with compliments like the cheering appeal of their country and it was a great sight to see them debarking to the strains of 'O, Canada' " said Jean Cheris in Le Journal.

"Gaiety and good humor is the mark of these young men, whose fathers fought in the First Great War and proved their mettle with bayonets which showed them to be absolutely without a sense of fear. Today they sing with a marvellous optimism The Beer Barrel Polka".

"It was truly a splendid day in England. We were 'bombed' almost more than a tenth of the men in this contingent were born who actually fought in the years 1914 — 1918. Instinctively one searched them out and when one passed, a face lighted up, greeted in our eyes, the cheers burst forth. And all these big fellows, sculptured in the forests and mines, lumbermen, fishermen, French-Canadians and Indians — it's a sentimental complex of his youth and the stories of Fenimore Cooper."

Prove Empire's Unity

"In a freezing fog we waited several hours, the arrival of the troops from the other side of the ocean who have come to prove once more on the battlefields of Europe that the British Commonwealth of Nations is truly a community of men who, united with the same culture, the same ideals, the same aspirations and the same prerogatives of human liberty and dignity."

The songs, but more especially the cries in unison of province, of regiment, of arms which sounded like a French journalist, in France the accent of Canada," said Jean Cheris in Le Journal.

"Gaiety and good humor is the mark of these young men, whose fathers fought in the First Great War and proved their mettle with bayonets which showed them to be absolutely without a sense of fear. Today they sing with a marvellous optimism The Beer Barrel Polka".

"It was truly a splendid day in England. We were 'bombed' almost more than a tenth of the men in this contingent were born who actually fought in the years 1914 — 1918. Instinctively one searched them out and when one passed, a face lighted up, greeted in our eyes, the cheers burst forth. And all these big fellows, sculptured in the forests and mines, lumbermen, fishermen, French-Canadians and Indians — it's a sentimental" all wearing the Canadian Scottish colors.

"(A Frenchman cannot imagine how a man can march into battle without mentioning the trappers

LIVELY LINES

by
Arthur L. Burke

Daily War Survey

By The Canadian Press

Rumania is on the spot because of her rich oil wells. Germany need Rumanian oil and reported to have told Rumania the delivery of substantial quantities is a matter of life and death for the Reich.

Many Rumanian oil producing companies are owned by British, French and American interests. Great Britain and France do not need Rumanian oil very badly but have a keen interest in keeping it away from Germany. They are ready and willing to take it all just for that reason and object to having British and French companies selling oil to their enemies.

In an effort to hold the scales even King Carol and his government are establishing national control of the oil industry. In effect the government would give orders to the oil companies as to their volume of production, their sales policy and prices and conditions of sale.

Were it a simple issue between the government and the oil companies the British and French governments would probably make a protest and let it go at that. But the last world United States governments when Mexico expropriated oil properties British and American companies and possibly resort to some trade retaliation is a matter of life and death for the Reich.

Many Rumanian oil producing companies are owned by British, French and American interests. Great Britain and France do not need Rumanian oil very badly but have a keen interest in keeping it away from Germany. They are ready and willing to take it all just for that reason and object to having British and French companies selling oil to their enemies.

In an effort to hold the scales even King Carol and his government are establishing national control of the oil industry. In effect the government would give orders to the oil companies as to their volume of production, their sales policy and prices and conditions of sale.

Were it a simple issue between the government and the oil companies the British and French governments would probably make a protest and let it go at that. But the last world United States governments when Mexico expropriated oil properties British and American companies and possibly resort to some trade retaliation is a matter of life and death for the Reich. Instant certain obligations to the Allies by reason of their guarantees of her independence.

So long as Germany gets an appreciable quantity of Rumanian oil the Nazi regime has a sound reason for respecting Rumanian neutrality. By attacking the country Germany, instead of obtaining more oil, might get none at all. Transportation facilities would be disrupted at least temporarily. The Rumanians destroy their own oil wells. With French and British assistance they might hold a German army in check.

On the other hand, should Great Britain and France compel Rumania to cut off oil supplies to Germany the Nazis would have nothing to lose on this score by waging war.

Springbrook

Springbrook — The Springbrook Rhythm Club held their fourth party of the season at the home of Mr. and Mrs. Charles Burkitt. 11th. con., on Wednesday evening. Progressive tables were played with prizes being won by: Ladies: Mrs. Clinton Gay. Gents: Mr. Clinton Gay. Lunch was served and a social hour enjoyed by all. Plans were made for the next party in the near future.

The members of the Junior Adult Bible Class of Springbrook Sunday School met at the home of Mr. and Mrs. Percy Mumby on Tuesday afternoon. The afternoon was spent in sewing and piecing quilts.

Mrs. Rhoda Baldwin spent last week with her sister, Mrs. Carrie Joyce here in the village.

Mr. and Mrs. Clinton Gay, Audrey and Marjorie were Friday evening visitors at the home of Mr. and Mrs. Percy Mumby.

Mr. Will Kemp of Shannonville called on his mother, Mrs. Lottie Wilson one day last week.

Mr. and Mrs. George Williams spent Sunday with relatives in Tweed.

Miss Ethel Peake is suffering from a severe cold. Her many friends wish her a speedy recovery.

Mr. and Mrs. Ellis Wilson spent Sunday afternoon with Mrs. G. H. Green.

Mr. and Mrs. Emerson Reid were Sunday visitors at the home of Mrs. Kenneth Thompson.

Mr. George Thompson retired home on Tuesday after visiting relatives in Tweedsmuir.

Mr. and Mrs. Reg. McKeown and Billie spent Sunday with Mr. and Mrs. T. C. McKeown, Foxboro, west.

Mr. and Mrs. Granville Malkin, John and children spent Sunday evening with Mr. and Mrs. Clarence Barnum, 9th. con., Seymour.

The members of the Junior Adult Bible Class of Springbrook Sunday School sponsored a quilting and pot-luck supper at the home of Mrs. Hiram Mumby on Tuesday afternoon and evening.

Springbrook W. A.

The January meeting of Springbrook Women's Institute was held in the form of a pot luck dinner with Mrs. Cole as hostess. About 40 attended for dinner.

The meeting was opened by the president with Mrs. C. Sine at the piano. Mrs. Burton Bateman read Psalm 100 and Mrs. McKeown led in prayer. The roll call "A Biblical Act of Courage" was responded to. Mrs. T. McKeown gave a reading on the life of words and music of the hymn "Silent Night, Holy Night." George Williams sang a solo "Our Father's Care." Mrs. Harding distributed stump specimens which were judged by those with speeches responded well. Mrs. Walter Heath conducted a contest.

The officers for 1940 elected at the December meeting are as follows:

President, Mrs. W. A. Bateman; Vice president, Mrs. T. McKeown; Secretary, Mrs. C. Sine; Assistant Treasurer, Mrs. A. P. Williams; Organist, Mrs. A. P. Williams; Assistant, Mrs. G. Williams; Missionary convener, Mrs. Walter Heath; Home Missionary Committee, Mesdames: H. Thompson, C. Thompson, A. Haslett, A. P. Williams; Parsonage committee, Mesdames A. Mumby, Mrs. Heath and Mrs. Mumby; Press reporter, Mrs. G. Williams.

6th Sidney

6th. Sidney — The Ladies' Aid dinner and W. M. S. were held at the home of Mrs. J. W. Rose on January the 10th. Owing to the condition of the roads the gathering was not as large as usual. The W. M. S. meeting was conducted by the president, Mrs. Gerald Sine. The meeting opened by singing "Break Thou the Bread of Life Thoughtful" was given by Mrs. Morley Sine. Scripture lesson was read by Mrs. Allen Sine. Prayer was offered by Mrs. R. Chapman. Mrs. Lott, temperance secretary, took charge of the temperance clip sheet for January. Roll call was answered by naming a book of the Bible. Hymn 256 was sung and the meeting closed with prayer.

Mr. and Mrs. Earl Chapman have returned home from visiting friends at Milford.

Mr. and Mrs. Lorne Sanborn of Stockdale were recent guests of Mr. and Mrs. J. A. Lott.

Mr. and Mrs. Norman Frost entertained the members of the Wallbridge Chess Board of Belleville on Wednesday evening.

Mr. and Mrs. J. A. Lott entertained on Wednesday evening Mr. and Mrs. Lorne Sanborn, Mr. and Mrs. Kenneth Paul, Mr. and Mrs. H. W. Rose and Mr. and Mrs. Carman Frost.

Rawdon

Rawdon—On Friday afternoon the members of Bethel Ladies' Aid gathered at the home of Mrs. John Parrell and tendered her a real surprise party as she is a charter member of that society and will be going shortly to her new home near Thomasburg.

Mrs. Harold Elliott presided over the following program: Readings were given by Mrs. Will Heath and Mrs. Sam Gummer and vocal solos were contributed by Mrs. Fred Ketcheson and Mrs. Don Heath.

Mrs. Parrell was then given a special seat of honour and Mrs. R. E. Beckel read an address which was presented on behalf of Bethel Ladies' Aid by Mrs. Harold Elliott, Mrs. Don Heath, Mrs. Will Heath, Mrs. Ray Shortt and Mrs. Sam Gummer.

The president made the presentation and then the Aid members circled and sang "For she's a jolly good member."

Mrs. Parrell graciously replied thanking the aid for their loyalty gift and expressed regret in leaving the community. She invited the aid to have a quilting and pot luck dinner in her new home at Thomasburg at an early date.

The aid sang "Auld Lang Syne" and words of regret on losing Mr. Parrell was expressed by members. Mrs. H. Elliott, Mrs. Roy Welbourne Mrs. R. G. Tucker, Mrs. C. M. Sine, Mrs. C. U. Heath, Mrs. S. Gummer and Mrs. Will Heath. Mrs. Jack Morrison and Mrs. Blake Ketcheson.

At the close of this delightful afternoon tea was served by members served afternoon tea.

Mr. and Mrs. Will Heath were guests of Mr. and Mrs. Ray Shortt on Wednesday evening.

Mr. William Heath is recuperating after an illness of two weeks.

Misses Olive and Aileen Stewart, Toronto, are holidaying with their father, Mr. Donald Stewart.

Mr. and Mrs. Carleton Potts, Mr. and Mrs. Don Heath spent Sunday with Mr. and Mrs. Don McLaren, Frankford.

Foxboro

Foxboro—The condition of Mr. Everette Thomas remained unimproved since a recent operation on his eye.

Mrs. Dave Lowe and Stewart of Massassaga is spending some time at the home of her father-in-law, Mr. Jim Stewart.

Mrs. J. W. Brown of Thomasburg is visiting at the home of Mr. R. A. Morton.

A number of members of the V. P. Society are attending Winnifred Hagerman's Cookery.

The condition of Mrs. R. A. Morton is very much the same as before. Messrs. Earl and Clare Yorke of Gilead were Sunday guests at Mr. W. Hodgen's.

Mrs. J. Herbertson, Eleanor and Marilyn returned home after visiting the former's father, Mr. Murray of Port Hope, Tuesday.

Mr. Blake Way of the Fourth of Ameliasburg is a guest of Mr. Richard Yorke on Thursday.

They'll Do It Every Time — By Jimmy Hatlo



FURTHER

(Continued From Page One)

dement and other development schemes by the railway this would not have been possible.

Assessment having back many to the farms who had moved away, information given to the farmer regarding fertilizer, seed, marketing and numerous other farm problems as part of the development work now being carried by these departments.

Public offices scattered around the world impart information to potential traders. This information is in turn relayed to Canada and its institutions for the development of their export, trade, the speaker said.

Camp Abscond at Times.

Lumbering and paper industries, fisheries and mines and other vast Canadian resources has been developed through the medium of the Canadian National, the speaker said. Mr. Raymond stated. Employees of this great railway are not unpatriotic or abreast of the times, and have a knowledge of resources available for development, he said. The development of various resources the speaker pointed out that Canada's mineral production had increased from 65 millions in 1900 to 719 millions of dollars in 1939. Last year 91,000 employees were engaged in this industry with a payroll of 120 millions of dollars.

Export figures on newsprint in 1910 were $2,000,000. This had increased to $60,000,000 in 1939, he pointed out. "Today we are exporting to over 30 countries in the world and shipping to more points than any other producing countries."

Industry Expands.

The economic study for the proper location of industry, such as what was termed by the speaker, a new development on the part of the Industrial Department of the company. Until a few years ago factories were built usually where the land was cheapest without regard to the economics of proper location. Now, he said, Mr. A. G. Reynolds, Robert Odendahl, Dr. E. M. Macdonald, Mr. Arvid A. O. Stackhouse, J. Goodman, Ivan Scott, J. L. Irwin, Carl Sills, E. G. Rowntree, Vernon Knowles, Thomas Hughes, E. P. Kinnear and representatives of the Dawson Bus Line and the Wonder Bakery.

New Industrial Commission.

Introduction to the assembly of the speaker's proposition for a new Industrial Commission was made by Alderman McLean Haig following brief remarks by the chairman on the aims of the body. He said it's title to Aldermen, Mayor and Board his efforts to form the body, adding that the phrase "Industrial ambassadors of prosperity" was to secure industries for the city. "They had been chosen," he said, "because of their various occupations, and additional extensive experience." The personnel of the new commission consisted of city officials, His Honor Mayor Glen E. Thompson, Chairman of Industries in city council, the president of the Chamber of Commerce, the manager of the Public Utilities Commission, and the Industrial Commissioner. Aldermen McLean Haig, Mr. Mc-Intosh, Robert H. Martin, George A. Reid, P. H. Wills and Arthur Young.

Toast To C.N.R.

With the typical Dolan humor at its best, Mr. Charles Dolan in proposing the toast to the C.N.R. Secretary stated that a druggist proposing a toast to the railway was like to see some druggist telling a bricklayer how to lay bricks. He, however, engaged the assembly with a number of stories told as only he can tell them. In stating with he said he knew the railway employees in Belleville, and also respected their confidence in their officials, as he knew the officials had the same regards toward the employees. Belleville could not remain decent men," he said, "generous citizens, easy to deal with and who hold the respect of the remainder of the residents of the city."

Major F. L. C. Bond, vice-president and general manager of the railway in responding to the toast reviewed the activities of the road since he was last in Belleville on the difficulties it faced at birth saying "It had been born insolvent with an angry public for a godfather".

The canal system bonus of 20 millions and costs of highways after millions were added, totalling 40 millions are large figures, he said. These operations tend to divert traffic from the railways. In other words we are competing against ourselves. We must not regret the action of thirty years ago when enthusiasm went beyond the dictates of prudence, but there is a tendency toward it he said. Reports revealed a chronic condition, but also remedial advice. Today we are facing a situation which all efforts should be bent efforts, and wasteful ones be suppressed.

Mr. J. P. Pringle, general superintendent, in a brief address stated that there were business and sentimental attachments between Belleville and the railway. Right for five years together, he said, expressed sentiment while the business development in Belleville has been very beneficial to the railway.

Brief addresses of appreciation of the hospitality accorded them by the host organization were given by Messrs. A. Neldon, general freight agent; H. Battley, general passenger agent; E. R. Battley, general superintendent motive power; O. O. Martin, general superintendent express; H. F. Tilley, district passenger agent, and welcome to the city by the present were received from R. E. Pyrah, asst. freight manager; H. Wheelwright, chief engineer; C. I. Warren, general chairman railway brotherhoods; Mr. Charles A. Corson, K.C., M.P.; Dr. Harold Welsh, M.P.P.

Toast to Hastings County.

Complimenting the guest speaker on the excellence of his address, R. D. Arnott, K.C., M.P.P. pointed out that the remarks regarding the railway through a forward mirror instead of a rear one, were coincidental with those made by him to a service club a year ago. "I was also stopped instead of going ahead," he said, "and could not help but slip backwards."

He paid tribute to newly-elected Warden John L. Churcher of Dungannon Township, reviewing the services made over a period of years from a poor Scotch boy to his present proud position. "He has had twenty-one years in municipal life, was Reeve of his township for nine years, eight of which he received acclamations. He is a successful dairyman, and farmer, and is largely responsible for putting pasteurized milk in the village of Bancroft."

He had a word for the toast to Hastings, considered the banner county of Ontario if not the Dominion. I sat you to drink to what you have said in a model county town," was conditional. Religious and political differences should be placed aside, he said, in order that the county can present a united county, province and dominion, Mr. Arnott said.

Warden J. L. Churcher.

Responding to the toast, Warden Churcher told the assembly that Hastings was the largest county in Ontario, stretched 100 miles to the northward. It has many diversified lines, he said, ranging from producing the finest bacon, cheese and butter, to the largest mineral deposited farming, while its north was a great tourist playground.

Hastings, he said, was meant much to the industrial life of Ontario. Its manufacturing and agricultural raw materials which have been shipped to the large industrial centres of which 2,850 tons were shipped via the C.N.R. last year. This he stated a great deal for business centres as well as revenue for the railway. He would like to visualize, with the railway, a county, a province and a dominion as a wonderful industrial area where not one mile of idle track was in evidence.

He eulogized the tourist possibilities of the north of Hastings and urged a more active promotion to replace rapidly depleting wooded areas.

Referring to mining possibilities, Warden Churcher stated that there were millions of tons of minerals in the northern part of the county. "The surface has not been stranded as yet," he said, "and the day will come when we will supply all the material that can be hauled out."

Confidence in the north, he said, was evidenced by the erection of a new branch of the Bank of Nova Scotia in the village of Bancroft that would serve a town of 2,000 people. "If such an institution as the Bank of Nova Scotia has faith like that in the north," he said, "then there must be something there."

Happy associations he always has been in evidence between the County of Hastings and the City of Belleville, he said in conclusion. "I know these pleasant relations will continue, and in the future we will go forward progressively and be a great help in the welfare and well-being of this grand old Ontario and Canada."

Mayor Extends Welcome.

Official welcome to the city was extended by by Worship Mayor Glen E. Thompson in a few brief remarks. He cordially voiced the wish that all would come again and he introduced the following guests to the assembled gathering: Mr. Leader, J. Wood, R.C.A.F., who brought regrets of Wing Commander A. D. Shilly, Officer Commanding the Trenton base, at his inability to appear; Mr. A. Cooke, the Blue Coat Mission field executive, Frankford; John Noakes, Belleville Rotary Club representative; Ed. T. Truman, agent C.P.R.; John Hall, Belleville Kiwanis club representative; Mrs. M. F. Duff, Choir Leader.

Organist, Mrs. M. F. Duff. Choir Leader, Mr. Fred Jobson.

Wooler

Wooler—Mrs. J. B. Lenard passed away suddenly at her late residence, Victoria street, on Sunday, January 21st. The late Mrs. Lenard was in her 36th year was the daughter of Mr. Alfred Moran of the late J. B. Moran of Codrington, Ont. The funeral was held from the home of her mother, Mrs. Mor-Alphonsus at nine o'clock. Rev. Father Lenard officiated at Requiem Mass, Rev. Father Lenard, Warkworth and Rev. Father J. V. Kelly, Wooler, officiated at interment.

The bearers were Mr. Wm. Cowan, Mr. Ed. Moran, Mr. Hugh McAuley, Mr. James Ingram, Mr. Mort Moran and Mr. Charles O'Hollran. Surviving her besides her mother are her husband and son, Aubrey, Jr., two sisters, three brothers, Mr. Arthur Moran of Codrington, Mrs. Thomas Bell of Port William and Mr. Albert Moran of Detroit, Mich. Two sisters predeceased her some time ago. Interment was made in the Catholic cemetery, Codrington.

Mr. Wm. Brophy of Toronto and Mr. Alfred Brophy of St. Catharines attended the funeral.

Rev. Dr. M. Cook and Miss B. Green motored to Madoc on Friday to visit Miss Irma Green in Hl. They returned home on Wednesday.

Mrs. Jack McCrady and Master Dean Whitney were in Codrington attending a birthday dinner of her grandda(ughter, Mrs. Howard Mc-Auley on Thursday.

Master Jimmie Putnam has been going on crutches owing to a broken leg.

Mrs. Nick McColl is gradually improving of late illness.

Master Mrs. Flindall of Brighton were guests of Mr. and Mrs. Charles Flindall on Mr. Bruce Street.

Mr. Eric McColl left this victinity on Wednesday for Mr. home in British Colombia.

Mr. and Mrs. S. L. Terrill, Mr. Bill Terrill and Gwennie Elford spent Monday with Mr. and Mrs. Clinton Terrill and family, Consecon.

Mrs. Robert Spencer who has returned home from Belleville General Hospital is convalescing favorably.

Mr. A. A. Monigomery was in Toronto a few days.

Mr. J. P. McAuley is suffering from a bruised shoulder due to a fall on a hidden piece of icy ground.

Mrs. Dalby and Mrs. Dalve attended the Winter School of the Women's Institute in Belleville during the week.

Bridge Street United Church

REV. J. SEMPLE, B.A., S.T.B., Th.D., Minister.

11.00 a.m.

WHY MEN DO GO TO CHURCH

2.30 p.m.

SUNDAY SCHOOL AND YOUNG MEN'S CLASS

7.00 p.m.

THE VICE-CONSUL FOR FINLAND

In order that more churches may have opportunities of hearing Vice-Consul for Finland a meeting will be held at 8.30, Beautiful Slides of Finland.

CONGREGATIONAL MEETING WEDNESDAY, 8.00 p.m.

Also. Garden, Organist. Leona Riggs, Choir Leader.

HOLLOWAY STREET UNITED CHURCH

REV. ROYAL E. NEWMAN, Minister

11.00 a.m.—FAITH IN THE WORD OF JESUS.

2.30 p.m.—Sunday School.

7.00 p.m.—FARTNERSHIP.

Wm. Conner, organist. S. M. Anglin, choir leader

TABERNACLE UNITED CHURCH

REV. D. T. McCLINTOCK

11.00 a.m.—WHILE WE WERE YET SINNERS CHRIST DIED FOR US.

11.30 a.m.—Junior Morning Congregation. Mrs. (Dr.) Branscombe.

2.30 p.m.—Sunday School.

7.00 p.m.—THE BOOK OF REVELATION: "LETTERS TO THE SEVEN CHURCHES"

Organist, Mrs. M. F. Duff. Choir Leader, Mr. Fred Jobson.

ST. ANDREW'S PRESBYTERIAN CHURCH

REV. W. J. WALKER, B.D., Minister.

11.00 a.m.—TRUE MEEKNESS.

10.00 a.m.—Sunday School and Bible Class

7.00 p.m.—RELIGION IN POETRY.

(2) "The Cotter's Saturday Night". Burns.

MUSICAL

A.M. Service:—Solo, Selected—Mr. Harold Howard.

Anthem—"The Prayer Perfect" (Diemson.)

P.M. Service—Aria, "Within This Hallow Shrine" (Mosart.)

Mr. Morley Anderson.

Chorus—"I Will Lift up Mine Eyes" (Broadhead)

Organ and Choral Recital Commencing at 8.15 p.m.

Organ—Prelude and Fugue in G Major (Mendelssohn.)

Male Chorus—Selected.

(a) Chorus—"O How Blessed, Faithful Spirits are Ye" (Jebb—Mendelssohn.)

(b) Air—"From the Satin in G" (G. F. Handel.)

(c) Chorus—"A Rose Break Into Bloom" (Brahms)

Motet—"Te Deum, O Lord" (Gounod.)

Organ—"The Great Fantasia and Fugue in G Minor" (J. S. Bach)

CHARLES B. KILGOUR, Organist and Choir Leader

VICTORIA BAPTIST

Minister:
REV. C. T. OLMSTEAD, B.A., B.D.
"THE FRIENDLY CHURCH"

11 a.m.	3 p.m.	7 p.m.
THE CHRISTIAN INVITATION"	THE SUNDAY SCHOOL	"THE MEANING OF BAPTISM"

Music: MR. and MRS. JOHN W. DEACON.

The Ordinance of Baptism at the Evening Service.

CHURCH OF ENGLAND
CHURCH OF ST. THOMAS

Sexagesima Sunday. Rev. G. Annamaby Payne, Vicar

8 a.m. Holy Communion; 11 a.m., Matins; 3 p.m., Sunday School; 7 pm. Evensong.

ERNEST WHEATLEY, Mus. Bac., A.R.C.O., Organist

CHRIST CHURCH

Sexagesima Sunday Rev. G. G. Wright, L. Th., Rector

8 a.m.—Holy Communion. 2.30 p.m.—Sunday School.

11 a.m.—Morning Prayer. 7.00 p.m.—Evensong.

GEO. N. MAYBEE, Organist and Choir Leader.

BETHEL HALL

Corner Church and Station Streets

Come and Hear

MR. SAM TAYLOR

BIBLE TEACHER, of Peterborough

SUNDAY 7.00 p.m. Subject;

"JUDGMENT OF THE NATION"

Meetings week nights at 8.00 p.m., except Saturday, Everyone Cordially Invited. No Collections.

CHRISTIAN SCIENCE SOCIETY

(I.O.O.F. Temple, 277½ Front Street)

Services 11.00 a.m.; Sunday School 11.00 a.m.

Subject: "TRUTH"

Testimonial Meeting First Wednesday of Each Month at 8 p.m.

The Public is Cordially Invited to Attend These Services.

REGULAR BAPTIST CHURCH.

Masonic Building — Front Street.

10.00 a.m.—BIBLE SCHOOL.

11.00 a.m.—TRAGIC TRIFLING.

7.00 p.m.—THE SOURCE OF LOVE

COME — A Warm Welcome Awaits You.

ALEX. WYSE, Pastor.

EVANGEL TEMPLE

"An Evangelistic Church with a Warm Welcome".

BRIDGE W. at CHURCH STS. REV. R. N. O. KILBUCK, Pastor

10 a.m. SUNDAY SCHOOL. 11 a.m., "GRACE IN GALATIANS"

7.30 p.m.—By special request the pastor will preach on:

"EARTH'S 1000 YEARS OF UNBROKEN PEACE"

Questions Scripturally answered include:. When, Who Will Be on Earth, Will Children Be Born, How Will Evil Men Like Hitler, Stalin, Mussolini, etc., be Subjugated?

COME AND SING WITH US — THANK THE ELECTRIC VIBRAHARP AND ORCHESTRA.

ALLIANCE TABERNACLE

Corner West Moira and Coleman Streets

REV. C. V. FREEMAN, Pastor

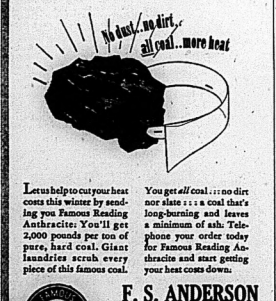
11.00 a.m.—EXAMPLES OF FAITH: 1. The Work of Faith.

7.00 p.m.—CROWNED WITH THORNS! WHY?

9.45, Sunday School. Tues., 8 p.m., "Problems of the Christian Life"

Save hard-earned dollars!

Buy "Laundered" COAL



You get all coal ... no dirt or slate ... a coal that's long-burning and leaves a minimum of ash. Telephone your order today for Famous Reading Anthracite and start getting your heat costs down.

F. S. ANDERSON
COMPANY
Bridge St., E. Phone 231
Belleville

FAMOUS READING ANTHRACITE

The Premium Hard Coal at No Extra Cost

PERSONALS

ENGAGEMENT ANNOUNCEMENT

Mr. and Mrs. Edward P. Garland, Winnipeg, announce the engagement of their only daughter, Audrey Jean, to Signalman Leader Lawrence Edward Wray, Royal Canadian Air Force, Ottawa, son of Mr. Robert J. Wray and the late Mrs. Wray of Belleville, Ontario. The wedding to take place in April.

The Senior pupils of S. S. No. 20, Thurlow School and Mr. and Mrs. Harry Darling, (teachers), enjoyed a sleighride party on Thursday evening, taken by Kenneth Reid. After returning home they drive the party had lunch and played games at the home of Mr. Mary Reid.

Mr. William Donahue, of Stirling, who has been a patient in Belleville General Hospital for some time is improving in health, but will be confined to the hospital for an indefinite period.

Mr. and Mrs. Jesse Barlow of Bonarlaw, are celebrating their forty-fourth wedding anniversary at the home of their daughter, Mrs. James Barber, Mountain View, today.

Mr. C. L. Jewell, manager of the Canadian Bank of Commerce and Mrs. Jewell were in Toronto last evening, to attend the annual dance of the Canadian Bank of Commerce Association held in the Crystal Ballroom of the King Edward Hotel.

Mr. Harry Pringle, Pine Street, clerk night inspector of the C.N.R. has returned to work after an illness of two weeks.

Mr. C. L. Jewell, manager of the Canadian Bank of Commerce and Mrs. Jewell were in Toronto last evening, to attend the annual dance of the Canadian Bank of Commerce Association held in the Crystal Ballroom of the King Edward Hotel.

After the regular meeting of Minerva Chapter, O.E.S., Friday evening the officers entertained a reception for the members and their friends, who were very graciously welcomed by the Worthy Matron, Mrs. Nellie Cooper and Worthy Patron, Mr. Fred Wilson. The tea table looked very inviting with lace cloth, centrepiece of daffodils and tulips and red tapers. Presiding at the tea table were Mrs. J. McIntosh, Sr., and Mrs. Reg. Hinchey. Bingo proved an enjoyable game during the evening.

In appreciation of their splendid efforts as feature performers at last night's annual V.O.N. charity lee carnival, the visiting skaters from the Toronto Skating Club and the Minto Club, of Ottawa, were entertained at a buffet supper in the parlors of the Y.M.C.A. following the evening's performance at the Rome Arena. Entertainment was provided by James Bankler, vocalist, and Lee Lemon, violin solo and Alec Gordon, piano. The supper was provided by the Ladies' Auxiliary of the Y.M.C.A. President Harold Vaughan presented each visiting skater with a token of the appreciation of the sponsoring Y's Men's Club, the visiting ladies being presented with engraved compacts and the gentlemen with initialled pencils.

Under the auspices of Mrs. Arthur Hill's group of St. Andrew's Church Guild a delightful afternoon tea was held yesterday at the home of Mrs. R. S. Hill, John Street. The affair was well patronized and the many guests were welcomed by Mrs. R. S. Hill and Mrs. Arthur Hill. Mrs. W. McCreary invited the ladies to the tea room. Dainty dolls and red tulips made a colorful arrangement for the daintily appointed tea table at which Mrs. J. W. Walker, Mrs. A. B. Baird, Mrs. Morley Ward, Mrs. Jack Wilson and Mrs. Moote presided during the tea hours. Mrs. G. Thomas, Mrs. C. Goodfellow and Mrs. F. McKeown were in charge of the tea table and those assisting in serving were Mesdames D. Pepper, Earl Elliott, W. O. Mitchell, Jack Wilson and Miss Sadie Davison. Mrs. D. L. Storey and Mrs. Clifford Lasher looked after the home cooking table, whose wares sold rapidly. Mrs. Frank Bennett was treasurer for the tea.

Finnish Vice-Consul To Speak at Bridge Street Church

The Vice-Consul for Finland, Mr. Sven Stadius will speak at Bridge Street United Church at seven o'clock and at eight-thirty and will illustrate with colored motion pictures. Owing to the place Finland occupies in the mind of the entire world with her heroic defence against the armies of Russia, it is believed there will be a very large number at the services.

Dr. Chase's Kidney-Liver Pills

"Oh, I'm feeling fine"

for Backache Indigestion Kidney Disorders

Advice to the Lovelorn

By BEATRICE FAIRFAX

Love, the Miracle Worker

Do you really believe in love?

Are you convinced that it is a worker of miracles, that it can transform lives, that it can create happiness and health where otherwise there would be sickness and despair?

Whether you believe it or not, such is the truth. And if you have the faintest shred of scepticism, let me tell you the story of Jessie Simpson, of Teaneck, N.J., who, since her wedding each other days ago, started walking, with well, bridesmaids, and all the charming items of a bridal spectacle, Mrs. Jessie Steward of Hackensack.

Mrs. Steward is an unusually pretty, attractive and capable young woman. Mr. Steward, a college graduate, is following a successful career as an advertising man. The two, like wedding each other for several years and though I am not, of course, in their confidence, I should say that they must have been deeply in love from the begin-ning. They seemed every reason to believe that, at the end of their short courtship, they would have a brilliantly happy married life.

Then came a tragic accident. Miss Simpson fell under a railroad train and was so badly injured that it was necessary to amputate both legs. Onlookers took it for granted that this lovely young girl's life was ruined, her romance shattered.

But the onlookers reckoned without love. And they forgot courage, too. And loyalty. And faith.

It would have been so easy for this girl to spend her life as a relatively helpless invalid. Love and marriage? How should these concern her now?

Gallant, stout-hearted s she has proved herself to be, she might never, alone, have been able to decide to lead the life of other women, to ignore the results of her accident completely. But she wasn't alone. Her betrothed was very much on hand. His devotion greater than ever, his encouragement priceless.

So love, the love that these two had for each other, pulled Jessie Simpson out of the hospital, freed her from the danger of a negative, wheeled-chair existence, brought that she is Mrs. Steward, of course, to a complete, normal and thoroughly happy life.

Walk? Why, of course she can And dance, too, if you can believe me. And enjoys nothing more than a round of golf. Also, it goes without saying that she drives a car.

The accident happened in 1937.

Since then, fortified by her own courage and by the devotion of her fiance, Miss Simpson acquired the physical freedom I have indicated. No wheeled-chair for her, after the first month or two.

But even this didn't satisfy her energy and ambition. All about her she saw girls who had jobs and careers. Surely she was as capable as they were. She would prove it. She started a beauty shop. From the beginning it was a success and a great joy to its proprietor. She is going to keep right on with it, now that she is Mrs. Steward.

Oh, she will desert her home, then, but her husband shirk for him himself? Not she.

She plans to do all her own housework, prepare all the meals. Yp sure she is an excellent cook. "I can go anything that anybody does," she says.

What do you think now of love as a miracle-worker?

GOOD MANNERS

MRS. CORNELIUS BEECKMAN

Use Words of Courtesy Spontaneously

"Thank you," and "Please", words of courtesy that are simple words that are an act of grace, to be used as spontaneously and naturally by a person who serves us in any capacity as to a friend who is most important to us.

All day long, in our various contacts with people, we are asking, and saying courteous things, some of them of considerable sense of great importance. For every courtesy that is given or in deed, or received we should give a "Thank you". For every service or courtesy we should give a "Please" when we preface a "Please" to our request. Most of us are punctilious about saying our polite "Thank you" and "Please" to people whom we consider important, but the unimportant and for courtesies that we consider trivial, or unimportant to us. Here we're too often apt to be indifferent about courtesies especially small courtesies. For, as is most often the case, we take courtesies for granted, unconsciously, that we the garg as not worthy of or at least deserving of the polite recognition. Or, as borne out by my mail, we are uncertain if it is "correct" to thank a person, a waiter in a restaurant, for example—for service that is merely in the line of duty.

Perhaps we're the kind of person who is just plain stingy with a "Thank you" and "Please". Or, maybe these lovely words of spending them were luxury or a crime. We budget time for special things, tons.

Let's open our hearts and our lips and let's use these pleasant words abundantly, joyously.

Then we'll be giving them out on pilgrimages as our ambassadors of good will.

For the next week or two makes it your pleasant habit to thank for little things that you have hitherto taken for granted. Thank the paperboy whose nose over a pile you a seat. Thank the boy who delivers the groceries. Thank the girl who shampoos your hair or who gives you a manicure. Thank the waitress who serves you. Thank the saleswoman or salesman in a store. Thank the motorman who makes change for you or cashes your check. Thank the police person who stands to let you pass in the rush at the movies. Thank your news-dealer when he hands you your daily paper or magazine. Thank a bus-driver who gives you a transfer or does you a favor. Thank a person who holds a door open for you. Thank the elevator operator, polite a courtesy for you, no matter how slight, how seemingly insignificant or casual.

Use the words "Please" and "Please" as a matter of course. Be generous with good compliments, excellent comparisons, to bring into your home, brothers and fathers should thank each other for courtesies, for little attentions. Brothers should thank sisters, and sisters should thank brothers. And—very important—always remember to thank a child for any courtesy, or for doing anything that you have asked the latter to do; for example, such a little thing as handing you the line of duty.

Perhaps we're the kind of person who is just plain stingy with a "Thank you" and "Please". Or, maybe these lovely words of spending them were luxury or a crime. We budget time for special things,

Train yourself to make courtesies to faces. To remember names is an important social asset. Be quick to recognize graciousness and to your popularity.

Courtesy Tip

Train yourself to make courtesies to faces. To remember names is an important social asset. Be quick to recognize graciousness and to your popularity.

Do College Planning Early

By Garry Cleveland Myers, M. D.

MANY boys and girls who hope to go to college do not begin to make ready done considerable thinking and talking with their parents about the matter. Often they entered the seventh or eighth grade they probably have, with the advice of their home room teacher, special adviser or principal (together with their parents, we trust), been shaping each semester's courses for college purposes.

Some students, alas, have given no thought to the subjects which will have to be covered and worlds required for entering college. Some do not get wise guidance in this respect at school or home. Sad may be their disappointment and that of their parents when it is discovered that they have not enough credits in such subjects as mathematics or foreign languages to enter a first class college. For some of these students it still might not be too late to earn, during the final semester, the required credits that are lacking.

If you hope to send to college your son or daughter who is now a senior in high school, you will want to check the facts with the youth and probably with the school also.

Talk to Adviser

Moreover, it might be very profitable to you and your child for you to sit in conference with him and a school adviser, both over this child's interests and the particular graciousness and to gain knowledge to enter. This school expert usually has a good relationship with both parents and children should avail themselves.

Here's the question of the quality of grades the prospective college student received in high school. In order to enter college he will have to rank in the upper third, as a rule, or pass college entrance examinations.

The matter of physical and mental health should be considered; the two things go hand in hand.

Recently I visited a high grade institution where during the first two years of college with credits accepted by any other high grade college in the country. In order to enter this junior college the student must be over 21 at least he must be financially unable to enter the regular liberal arts college. He must rank in the upper third of his high school class and be willing to work two and one-half hours a day.

Tragic Situation

It has always seemed to me a tragedy that so many bright young men and women of high character should, for want of funds, be denied college when so many dull, unpromising rich sons and daughters are practically driven to college. Too often the wrong people go to college.

In choosing a college it is well for the youth to consider what he expects to get out of college; what he has to put into it by way of high school achievement; habits of mental work and qualities of character; and the kind of college which should best help him realize this expectation.

A Fresh Beginning

We have bid goodbye to the year that's past,
The dear, dead days that have been so fleeting,
Through sunshine and shadow they hurried fast,
The wonder of dawn and dusk repeating;
There were days of darkness and days of dream,
There were days of losing and days of winning,
But the golden dawn of a New Year's gleam
Gives us the chance of a fresh beginning.

The book of the old year is blotted &'er,
Pe'rhaps on its leaves are heartfelt sighing,
But we need to think of those days no more,
But turn to the days now before us lying—
The days of the New Year gleaming bright
Their hope of light and cheer bringing,
Gladly we turn to the dawning light
To hail the joy of a fresh beginning..
—Helen B. Anderson.

INCONSPICUOUS EYEWEAR ADDS CHARM

The lenses your eyes require are available in many different shapes, and may be mounted in many different styles. When we fit glasses it is always part of our service to select the style of lenses and mountings that are as inconspicuous as possible, and that look best and feel best on your face.

EDWARDS
EYESIGHT SPECIALISTS
221 FRONT ST. BELLEVILLE
McCarthy Theatre Building

Be Kind to Your Kitchen

By ELEANOR ROSS

KITCHENWARE deserves the best of care, getting as much attention as your best china or silverware. The look and performance and cooking food must be kept scrupulously clean and in perfect condition. If the food is to be properly prepared. Rust messings should not be tolerated in the kitchen, nor should cute such as leaving for that mythical "some time" which with some folks never arrives.

The stove and the sink must be cleaned after use; the stove burners wiped off after each meal. There should be asbestos pads under the saucepans to prevent food from scorching, or boiling too fast and running over, as grease cooked into the stove is quite impossible to dislodge without hard scouring. If the stove surface is wiped well after each meal, the weekly cleaning chore will go quickly. It will then only be occasionally necessary to remove the burners and wash them in soda water.

Keeping It Smooth

Wipe out the sink with soap suds or a mild abrasive powder after each using. This will help to keep the sink surface smooth and free from stains. Scouring powder must be used if the surface is already roughened. Black or colored stuffing will yield to Javelle water applied with a brush and then well rinsed. Food can often be kept from adhering into a strainer, to prevent particles from lodging in the drain.

If the drain becomes slow, clear overnight with Javelle solution. One strong solution of washing soda poured down the drain every night will help to keep it free. A small suction cup of rubber attached to a handle can sometimes be used in hardware store and will be invaluable for use when pipes are badly clogged.

The glass oven and flame utensils now in use are easily kept clean. Soaking helps to remove food particles and steel wool will remove any stubborn bits. Never allow grease to collect and scorch around the tops of these dishes, otherwise it will take a lot of scouring to get removed. If the dish is stained, you won't want to use it for food but as a serving dish. Of course, after long service, earthenware dishes and pots develop fine web like brown stains, but if the dishes are properly cared for, they will be very slow to form.

ST. JOHN'S MISSION

The ladies of St. John's Guild had a social evening in the Mission Hall on Tuesday, Jan. 23rd. There were several ladies present. Miss Prine winners were: Ladies, Mrs. Kathleen Hall, Mrs. Hargrave; Men's, Mr. H. Grills 1st, Mr. P. Haight 2nd. A program followed with Mr. Darling in charge.

Cornet solo, Manley Mitchell; So-lo, Mrs. Haight; Accordion Solo, Mr. Sills; Piano solo, Miss Haight; Duet, Misses Mitchell and Lawrence Dent; Two readings, "The old Irish Fiddle", "The origin of the National Anthem", Mrs. Manore; Guitar duet, Misses Goddard and Harold Doherty. Mr. Sills played the music for community singing. The prizes were given to the Red Cross. Lunch was served by the hostesses.

The Guild members met at the home of Mrs. Pulman, the Vice President, for an all day quilting on Jan. 25th. They had a pot luck dinner. In the afternoon the business meeting was opened by a hymn followed by the Collect and prayer. A dainty lunch was served by the hostess. The meeting closed with a hymn.

Stylish Warmth



Caroline Chatfield Says Today

Is Your Mate a Pleasant Stranger?

A girl in her twenties, old beyond her years, was recently married to a promising young professional man. Writing in an intimate friend about her marriage and her prospects for a happy life, she said: "I look wonderingly at this pleasant stranger with whom I am living so intimately, whose life, pattern in becoming my own. Our spirits have not touched and never will yet I shall not let him down. He is satisfied with what I am to him and what he cannot give me I shall find in my family, my friends, my books and my writing."

Gentle readers, this may sound cold blooded to you at first glance, but it isn't. The young bride is applying common sense to her marriage game. She has learned in a few short months what many an older wife hasn't learned in a lifetime: That most men fudge a little on their bids to be good partners and that we have to make adjustments to what is, regardless of what was promised.

She has learned too that no matter much a man may love his wife, she cannot look to him to furnish the full quota of her happiness. She must make her own life on the solid foundation of her talents and friendships that keep her from being abjectly dependent upon her husband.

Every bride is shocked to find herself married to a stranger. Up to the altar she may have been, has been to please her to do what she wants done, regardless of his personal preferences. Then suddenly out of the way he begins to assert himself, then real himself and the bride gets one shock after another. The bridegroom has would love her family as she loves them and enjoy having them around, but he does n't. She was certain he would give up the friends she didn't fancy and that must be part of a new intimate and more acceptable. But he won't. Her husband whom she is living so intimately is a big business man, and he will be busy about his food, cranky about the way his coffee is made and about his shirts laundered. He has queer silent moods which she can't fathom and which she thinks are due to what she should do, say and what. In spite of the fact that this husband has called them one, her husband is a separate individual whose spirit may or may not touch hers. She can't make him over. She can't change him but she can let him down.

She can let him down by being unhappy and giving him to understand that he has failed her. Joseph Newton says: "Life seldom lives up to the promises we have to her a substitute. The question is how we take it and in what spirit." Bride seldom live up to pre-marriage promises. Wives who are disappointed in husbands have to take them as is without trying to make them over and with firm resolve not to let them down.

might name. After all, we can't all have luxurious chinchilla and white fox capes. Black with black satin re-lieved by a small gold pendant line is this coat, which also comes in red wool with black satin, and white with black, the last a natural for bridge and one-half cup water, one-half cup sugar, one-half teaspoon salt, two tablespoons quick-cooking tapioca, teaspoon each cinnamon and butter, pastry for double crust (nine-inch pan). Rinse, dried fruit and put through food chopper. Combine with water, sugar, salt, tapioca and spice. Bring to a boil and continue boiling two to three minutes, stirring constantly to prevent burning. Pour into pastry-lined pie pan, dot with butter, cover with top crust and brush with milk. Bake in 450 F. oven for about 30 minutes. Six to eight portions.

Idea For Leni

Baked Tuna Fish with Brazil Nuts is a swell idea for Lenten fare. It is nourishing satisfying and tasty. Four tablespoons butter, four table-spoons flour, three-fourths teaspoon salt, dash of pepper, one-half teaspoon Worcestershire sauce, two cups milk, one cup ground Brazil nuts, two and one-half cups tuna fish, flaked in one-inch pieces, two pimentos cut six strips, buttered nuts will serve six. Melt butter in sauce pan, add flour and seasonings and stir until well blended. Add milk slowly and cook over low flame until thick and smooth, stirring constantly. Add nuts and flaked tuna fish. Cut six strips of pimento to add flavor and garnish. Cut remaining pimento in small pieces and add to white sauce. Pour mixture into greased baking dish and arrange strips of pimento and whole Brazil nuts on top. Bake in 350 F. oven for 15 minutes.

Fish Chowder is always a good standby. For a delicious fish luncheon snack, pour some boiling water over fish fillets to loosen and dry the fish, then flake it finely. Melt butter in a pan, add a little butter and a dash of pepper, form in balls and roll in flour, then in beaten egg and breadcrumbs. Fry quickly in butter or in boiling fat. Serve with tartar sauce, lemon or a spicy hot, or mustard relish.

A reader suggests that the stuffing be left out when roasting duck. Instead, rub the cavity with powdered sage or ginger. Stuffings in duck are usually made out of the bird's own fat to help over-worked digestive tracts.

DANCE FROCKS
WITH GLAMOUR,
Require Constant Care

For the next gay party let us freshen up your favourite dance frock. We give it care that is gentle but thorough. Delicate chiffons and fine lace respond perfectly to our cleaning methods.

PHONE 2277
MODERN
CLEANERS and DYERS
Pinnacle at Station St.



DR. DAFOE'S Column on the Quintuplets and the Care of Your Children

Stomach-Ache

Stomach-ache is a particular ailment of children. Not that adults can't and don't suffer from it for of course, they do. But generally speaking, children have it more.

Usually, a stomach-ache can be taken as a sign that a child has been eating the wrong foods, or has not been eliminating properly, or hasn't been chewing his food as thoroughly as he should—he has been eating too fast. Nine times out of ten stomach-aches are cured either by constipation or indigestion, and all a parent needs to do is find which these cases of stomach-ache is to watch for and correct either the diet and elimination habits in the child.

In the tenth case, however, the stomach-ache may be due to something serious, and for this reason I advise parents that the only safe thing to do when your boy or girl has it, is to call your doctor and let him examine the child. It is a symptom of a score of diseases. I know of many cases of stomach-ache that were neglected with unfortunate consequences. The parents treated Johnny's pain as a minor complaint, the result of indigestion or constipation. After home remedies had failed and Johnny's pain had gone from bad to worse. I was called. Too often when I got there the child's condition was critical. Other doctors have told me of similar experiences.

Though, as I say, nine times out of ten a child's stomachache is merely a symptom of constipation and indigestion in no case should the parent take the ailment lightly. What may seem to be a simple stomach disorder, for which it would be a "waste of money" to call the doctor, could be appendicitis or some other serious abdominal ailment.

A child of ten is unable to describe what he feels accurately. A doctor who is called to see a child complaining only of stomach-ache, may immediately see other symptoms that indicate more serious. I recall more than one case in my 30 years of practice in this country district of being called in to treat a child for stomach-ache and finding a condition that the parents had not suspected.

In one case I particularly remember was that of a ten-year-old boy. In the stomach-ache may not be that is routine in all cases, my attention was arrested by the irregularity of the boy's pulse. I got out my stethoscope and went over his chest and back thoroughly, and it was immediately apparent that the child's heart was enlarged abnormally. I found he was suffering from a heart ailment that in all probability would develop into him suddenly and possibly without further warning one day when he happened to be engaged in a strenuous game or other activity.

His stomach-ache really saved his life. With the condition of his heart discovered in time, it was possible to give him a course of treatment that alleviated the condition and made his heart strong. Today, he is a normal healthy boy.

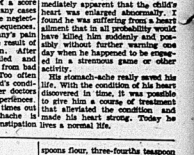
Glorifying Winter Menus

By ALICE LYNN BARRY

SPICED FRUIT PIE is a variation of a popular dish. It is a good winter dish as it is made of canned dried fruits for fresh ones. Make it with two cups dried apricots or peaches, one and one-half cups water, one cup sugar, one-half teaspoon salt, two tablespoons quick-cooking tapioca, teaspoon each cinnamon and butter, pastry for double crust (nine-inch pan). Rinse, dried fruit and put through food chopper. Combine with water, sugar, salt, tapioca and spice. Bring to a boil and continue boiling two to three minutes, stirring constantly to prevent burning. Pour into pastry-lined pie pan, dot with butter, cover with top crust and brush with milk. Bake in 450 F. oven for about 30 minutes. Six to eight portions.

Idea For Leni

Baked Tuna Fish with Brazil Nuts is a swell idea for Lenten fare. It is nourishing satisfying and tasty. Four tablespoons butter, four table-



Daisy the pooch, Dagwood, Blondie and Baby Dumpling bringing up the rear, the fun family of the Blondie comic strip, now playing at the MacCarthy Theatre in their new screen "Blondie Brings Up Baby."

Trim Ankles in Beauty Parade



Gloria Franklin. .neat, slender an kles keep her in the beauty parade.

By HELEN FOLLETT

NEAT, SLENDER ankles boost beauty scores, make a girl a pretty sleeper. Large ankles and fatted calves make for slow movement and slow movement makes for more adipose tissue. Plump darlings feel sorry for themselves, as well they might, and other persons feel sorry for them. No fun dragging around excess weight.

The afflicted one can't be on her toes, have ginger in her heels. She must mind her groceries, cut down on fat-producing elements, starches, fats and sweets. Unless weight is caused by a glandular disturbance, as sometimes happens, food restrictions will take off two or three pounds a week, which are as many as she should lose. No candy, pastries, fat meats, very little butter and cream; use rye bread instead of white.

To slenderize ankles, stand on one foot, send the other one in wide circles with a jerking movement which awakens muscles that have gone sluggish. Massage helps; make a bracelet of both hands, swing 'round and 'round the ankle with heavy pressure. Sprinkle the palms with talcum powder before starting the treatment. Do that every night. Every morning sponge cold water, rub briskly with a coarse towel, then friction with rubbing alcohol.

Coiffures are playing high-low and the game is exciting. One style evolves from another, and so the uppity rolls atop the forehead have developed into the old-fashioned pompadour. You keep it in place with tusk comb or, if you want to be piquant, you tie the tail ends of the hair with a ribbon bow.

Hair at the nape line is inclined to be a bit shorter, doing away with the accusation of being "in the bob, which is naive and lovely when regulars are apple pie order. Smooth side effects are being shown with curly ends massed at the back, extending from necklins to crown.

Fashion Flashes

Best Seller.

By VERA WINSTON

THE SWEATER is probably the best seller in accessory departments, both in the twinkling, sequin-spotted version for dinner parties and informal dancing, and in the dowdy type for afternoon. Here's a darling style, creamy white with a yoke embroidered in blue flowers that are lighter in tone than the contrasting color band and front closing. Note the V waistline, something new in sweaters. The skirt is the navy wool gathered onto a wide waistband.

The Stars Say

By GENEVIEVE KEMBLE

For Sunday, January 28

SUNDAY'S horoscope is a very interesting and eventful one, showing unusual if not drastic activities, mainly in the realm of the mental or spiritual faculties and forces. Much is to be gained by dealing with fraternal, political or other large issues, using finesse and tact rather than direct methods in dealings.

Those whose birthday it is are assured a very lively, enterprising and successful year. Important issues are at stake in connection with large corporations or diplomatic, political and fraternal organizations. Legal and literary matters should flourish, with the mind pitched to highly-constructive lines of a scientific trend. Much may be accomplished by correspondence.

A child born on this day may have an astute and versatile mentality, with its talents and ambitions trending to high achievements in a literary, scientific or academic field of action. It may have much creative ability.

For Monday, January 29

MONDAY'S astrological forecast is for a most auspicious and productive state of affairs, with the ambitions under high stellar influence in all lines of endeavor. Intellectual or creative writing of fine order may prove lucrative and bring much gratification if care is taken to avert disputes, strife and useless arguments or bickering.

Those whose birthday it is may anticipate a year in which promotion, preferment and much of a substantial nature may be gained from those high places. The best may be in journalistic, literary or some other creative lines. It would be wise to cut out argumentative and wrangling nature, even though the temperament may be kindly and peaceful. However shun strife and litigation.

A child born on this day may have a keen, clever, ambitious and magnanimous nature, with generous tendencies to disputes. It should enjoy the favor and support of superiors, elders and others in prestige and power.

Deseronto

Deseronto—At a meeting of the Women's Citizens League, Mrs. Ernest Robinson was re-elected president for the year of 1940., Mrs. John Dunn resigned her position as secretary on account of illness and Mrs. Howard Garrett is secretary for 1940.

Rev. and Mrs. James McAvoy have moved from Bath to Deseronto. Rev. McAvoy was recently appointed to the pastorate of the United Church.

Mrs. Fred Pomley, who recently underwent a serious operation in the Hotel Dieu Hospital, Kingston is progressing favorably.

Mrs. Mitchell is recovering from recent illness.

Mr. and Mrs. F. Caulin of Turnberry were the week end guests of the former's mother, Mrs. A. Caulin.

Miss Betty Lee has returned home from Kingston General Hospital and is improved in health.

Miss Hilda Cole had the misfortune to fall on the ice and fracture an arm.

Mr. Douglas Aeling of the local Canadian Bank of Commerce spent the week end at his home in Colborne.

Bobbie Moon fractured a wrist when he fell while skating at the rink recently.

The Home and School Club met at the Public School on Friday for the regular monthly meeting. After the business session the meeting a social period was held.

Mr. George Jackson is confined to his home.

Style Goes Magic



By ALICE ALDEN N

A MAGICIAN couldn't do anything trickier than the designers of these new gloves. Each glove fits either hand, and what's more exciting, if one's lost it may be replaced at half the price of the pair. Possibly one of your first thoughts is that by the time you've worn the gloves a few months, the single you have in possession will appear shabby alongside the new. But it's for this very reason that sturdy leathers, difficult to wear down, have been used. Those shown come in English suede; others are in calf, mating goatskin and pigskin —and for both men and women. Just as many of us are wearing these handsome gloves for sports as for driving.

Power of the Nerve Vitamin

By LOGAN CLENDENING, M. D.

Synthetic vitamin B. 1 being widely used for a number of conditions, the publicity which has been given its use in the treatment of Lou Gehrig has brought a stack of inquiries in this desk.

Lou Gehrig's ailment, amyotrophic lateral sclerosis, has been called in the public press, chronic infantile paralysis," which it is not. It has nothing whatever to do with infantile paralysis and is only superficially like it. If vitamin B: does Lou Gehrig's case any good, it will be a new thing in medicine. Here's hoping that it will.

In neuritis, that is to say, paralysis of the peripheral nerves, vitamin B:, or its concentrate, thiamine chloride, seems, however, to have a very definite good effect. Neuritis is a degeneration of the nerve fibers which may be due to a number of poisons—vitamin deficiency, lead, alcohol, arsenic' and other minerals. Whatever the cause, the effect on the nerves and the physiology and relief of the condition are very much the same, and vitamin B: will prevent the development of neuritis, as well as cure it.

Results in Nerve Ills

Only now has it been possible to take a long range view of the results of vitamin B: treatment of nervous disorders. I have before me a report of over 500 cases of neuritis treated by vitamin B: which has been followed for over five years. Sixty-one per cent became symptom-free; 36 per cent were improved, and three per cent were un-improved.

The improvement begins within three days and the improvement reaches it maximum in nine weeks, according to this report.

If vitamin B: is then discontinued, recurrence of symptoms takes place. At the end of a year about half the patients are in as bad shape as they were at the beginning. At the end of five years, all of them are as bad if not worse if no vitamin B: has been taken in the meantime. The readministration of vitamin B: to these recurrences is quite as effective as in the original cases.

Another condition in which vitamin B: has been found available is chronic alcoholism. Chronic alcoholics lose their appetites and fail to digest their food because of the deficiency of the vitamin. Besides that, the neuritis (inflammation of nerves) which comes on is prevented by the administration of vitamin B:

It has been said that the real cause of cirrhosis of the liver and of delirium tremens is due not to alcohol but to vitamin deficiency. I do not believe there are any good grounds for this belief.

Issues Challenge

Egg white in water with sugar and salt is a fairly nutritious diet but contains no vitamins. When any research group can produce delirium tremens on a diet of albumin, water, sugar and salt, I will be ready to believe their contentions that alcohol plays no part in the etiology of the condition.

Questions and Answers

H.S.: "Will lemon juice, taken as you directed for lack of hydrochloric acid in the stomach, cause one to lose weight?"

Answer—Not necessarily. Lemon juice, of course, has not a high caloric value and it would take a good deal of lemon juice to make you gain weight. If, therefore, it is taken in such quantities that it spoils the appetite, there will be a weight reduction.

J. A. J.: "What is good to use for tender skin, which is easily irritated after shaving?"

Answer—Rose ointment, with a little menthol and camphor added.

A Three-Minute Journey to: SANTA FE, City of Historic Charm

By TEMPLE MANNING

IF YOU are the traveler who looks for something more than just a change of pace and surroundings; if you seek color, foreign atmosphere, strange wonders and strange sights, you can find them all within the broad confines of these United States. In our own country we have towns that in fifty years have progressed from hitching posts to parking meters, and towns that still retain much of the atmosphere of bygone days, towns that are living history.

We have in mind, Santa Fe—the City of Sacred Faith—at the end of the Santa Fe Trail. For a travel thrill that is all delight, linger awhile in Santa Fe. You will live again the vivid days of the Conquistadores and see for yourself the kingdom of the Indians. Nowhere in Europe have we found a city so full of mysterious wonder and ever-changing beauty. It is the gem of New Mexico, a state rich in color and scenic thrills.

One walks along the quaint, narrow streets of Santa Fe as if in a dream, following the seemingly still-echoing footsteps of the Conquistadores, the roistering soldiers, the quiet Friars who followed the flag of Spain, cross in hand, intent on bringing order out of bewildering chaos. Like a true Spanish city, Santa Fe is built around a plaza, with sprawling trees shading old buildings, with benches that invite repose in this city redolent of the past. Roaming the streets at random, one comes across an interesting corner at every turn — Spanish architecture, colorful Indians from nearby pueblos are everywhere.

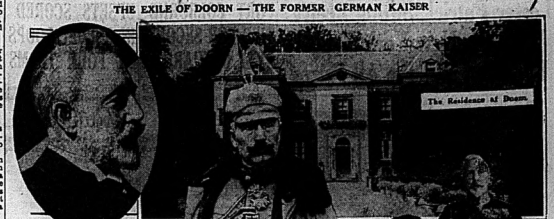
Oldest Mission

In Santa Fe is the Church of San Miguel, oldest mission in America. The old Palace of the Governor, erected about 1610, before the Pilgrims landed, was the seat of the Government of New Spain as well as Territorial New Mexico. In the shadow of the Sangre de Cristos is the magnificent building that houses the amazing Museum of Anthropology. For creature comforts there are guest houses, simple inns and resort hotels.

Although filled with atmosphere of the past, Santa Fe is alive, pulsating and vigorous. Leading out in all directions from the city are roads that lead to lovely spots, places of unrivalled interest and scenic change. Fifteen miles southeast of the city is Glorieta Pass, famous during the Civil War; an hour's ride away is Chimayo, at the foot of the Sangre de Cristos. Here the colorful Chimayo rugs are woven by natives in age-old fashion, a real page out of the book of the past. At Chimayo, too, is the pen-like chapel of the Sanctuario. Said to possess magic powers of healing, this church is the focal point of pilgrims throughout the Southwest.

Three miles southeast of Santa Fe, on the Las Vegas Highway, is Agua Village, the realization of a dream begun thirty years ago in the brain of the author, Ernest Thompson Seton. In a natural setting of rolling hills, studded with pinon trees, clumps of aspen and abounding in native flora and fauna, naturalists and students from all over the country congregate here to study nature's lore.

Deseronto Woman Is Elected President of Women's Institute



Early in Exile Wilhelm Grew a Beard



Enjoying a Self-Imposed Chore



The War Lord of 1914



The Residence of Doorn.



Wilhelm and His Second Wife, Princess Hermine

THE EXILE OF DOORN — THE FORMER GERMAN KAISER

Once the idolized leader of a great people during a war in which he so nearly wrested world power from them and himself, the former German kaiser, Wilhelm II, has spent his last years completely removed from the turbulent scene of world politics, an exile in the little village of Doorn, Holland. To Doorn the Emperor Wilhelm fled when his war-weary people collapsed in 1918.

AFTER HONOR — TROUBLE

There's a "wait-to-make-anything-out-of-it?" look in the eagle eye of General Edmund Ironside, chief of Britain's Imperial general staff, as he is pictured leaving the war office in London on his return from France. The general, "Tiny" to his intimates, was decorated with the French grand cross of the Legion of honor by General Gamelin, but the honor brought trouble in the form of a row in the British House of Commons. Gen. Ironside's son, Edmund, Jr., had been taken to France to see the decorating ceremony. Certain M.P.'s want to know how come exception was made in his case.



In the Juvenile Detention Home, Wilmington, N. C., ate Zelda Moore, 13, held in fatal shooting of her father, member of a prominent Toronto, Ont., family. Police said she confessed the shooting because of an alleged attack on her mother.

PLAY IMPORTANT PART IN AIR TRAINING PLAN

In Canada to assist in the British Commonwealth Air Training plan, these officers of the Royal Air Force have been assigned to the training station at St. Thomas, Ont. Squadron Leader G. R. Hicks, seated UPPER LEFT, was formerly with the Ontario air service, but went to England to join the R.A.F. a few years ago. Standing, RIGHT, is Flying Officer B. J. Abrahams. When Sergt. B. B. Hogan arrived at his quarters in St. Thomas he soon took time out to do a bit of mend-ing on his pyjamas. UPPER RIGHT, Squadron Leaders H. J. Adkins, LOWER LEFT, and C. Snow, LOWER RIGHT, have been with the R.A.F. since 1912 and are among the oldest, from point of service, of the officers here to assist in the air training scheme.

All Farmers Should Increase Sheep Flocks During Time of War

High Prices for Wool and Better Demand for Lamb Given as Factors

Urging that every effort should be made to cut down the losses in sheep by marauding dogs, H. L. Fair agricultural representative for Hastings County, said last night that the total sheep population in 1930 of 42,960 had been reduced in eight years to 34,996. In 1939, he said, Hastings County townships had paid out $4,536.34 as compensation for sheep killed by dogs.

Dogs had been responsible to a very large degree for the alarming decrease in sheep population. After a flock has been worried by these animals its productivity is greatly reduced. In a great many cases the farmer sells his entire flock and will not keep sheep again. From this can be readily seen the damage to flocks by dogs cannot be accurately computed by money paid in compensation.

The depression following 1930 was also partly responsible for this decline, low prices for wool and lamb were discouraging and many flocks were sold.

Canada uses approximately 80 million pounds of wool a year, but produces only one third of this amount, or 26 million pounds. The set price on wool at the present time puts back to the farmer around 22 1-2 cents per pound, as compared with 10.3 cents average for 1930-38.

Sheep became a most important class of livestock during war time. There are no suitable substitutes for wool in the matter of equipping soldiers. As a conservation measure, the wool from five or six fleeces are required for each soldier who enlists.

In the past Britain's supplies of bacon have come mainly from Denmark, Poland, Latvia, Lithuania and Holland, with Canada supplying about 20 per cent. Fortunately Canada is in a position to increase her exports and if it becomes necessary to ship large quantities of beef and bacon overseas, lamb might easily become one of Canada's main meats.

Hastings County is richly endowed with land suitable for sheep production. A gradual and steady expansion of the sheep industry would seem advisable as a wartime measure, every effort should be made to cut down on the losses caused by dogs.

Member of C.A.S.F. Finds Sister After 15 Years Separation

London, Jan. 27—(CP)—A private with the Canadian Active Service Force, Leslie Wilkinson, of Montreal, has found his sister Adkins after a separation which lasted 15 years. They were reunited in a London police station.

The woman, Mrs. Lilian Deacon Wilkinson, had been a newspaper which had published the story of Wilkinson's search asking to be put in touch with her brother.

But the newspaper had "lost" Wilkinson. He was "somewhere in London" looking for her, armed only with her Christian names and an old address as clues.

Groping through the fog, his search unsuccessful, he came at last to a police station in the north of St. John's Wood. He told the sergeant all about it.

A couple of telephone calls were made and an hour later brother and sister were embracing before the delighted "cop."

Lester Patrick Sitting Pretty With His New York Rangers Expected to Take All Prizes

Team is Well Out in Front and Have Not Had a Serious Casualty This Season

HAWKS, WINGS DRAW

Canadians Have Heavy Schedule Playing Toronto and Hawks Over Week-end

By JACK CALDER
Canadian Press Staff Writer

All the swift changes the National Hockey League is undergoing serve to swell the belief that this is New York Rangers' year to haul down all the prizes.

When Chicago played to a 1-1 tie with the Red Wings at Detroit last night, the Black Hawks had on their defence mountainous Alex Portland, who until a few hours before had belonged to Boston and through his professional career. Portland was traded to Chicago yesterday for another defenceman, Des Smith.

The trade bore out rumors of strife between manager Art Ross of the Bruins and the hard-hitting Portland, who used to be a high-jumping champion in his school-days at Collingwood, Ont. Onlookers got the idea recently, though, that the trouble was not all Ross'.

With a well-built lineup that he wouldn't think of changing, manager Lester Patrick is sitting pretty on the Rangers' camp. More and more, too, this is being brought to mind the hockey axiom that the team which misses extensive injuries is headed for the heights. The Rangers haven't had a serious casualty this season.

Ross Uneasy

Ross is uneasy at Boston. He has traded his great Eddie Shore to New York Americans for Lorne Wiseman. Now Shore's defence mate of the 1938-39 Stanley Cup which Ross called "the greatest in 36 years" was gone to Chicago. Injuries have hampered the second-place Bruins.

The Canadiens undertake this week end's heaviest program, playing at Toronto tonight and at Chicago tomorrow. They can rise from the cellar if things work properly.

The Rangers will meet the Americans in New York tomorrow, but Shore won't join the Americans until Tuesday. Meanwhile Wiseman will be kept in the line-up at Detroit.

Bill Cane gave Chicago a 1-0 lead after 16 minutes of last night's game. In the second Detroit youngsters turned on a furious attack and Connie Brown levelled the score with the aid of Syd Howe and Butch McDonald.

The result left the fourth-place Hawks four points up on Detroit but pulled the Wings into undisputed possession of fifth position, a point up on the Americans.

TRENTON RALLIES TO BEAT PICTON

Winners Stage Three-Goal Spurt in the Final Period to Win 3-2

Trenton, Jan. 27—(Special) — Trenton staged a three-goal spurt in the last period to rally and beat to defeat Picton 2 to 2 in an O.H.A. junior city game. Trailing 1 to 0 at the end of the first period, the homesters fashioned victory when Watson did the trick.

Picton — Goal, Cork; defense, Noble—Carrick; centre, Mance; wings, Vandusen and Frederick; subs, Riddle, Pike, Stoddart, Flaherty, O'Neil and Fraser.

Trenton — Goal, Anderson; defense, Burit and Orser; centre, Ingles; wings, Watson and Reid; subs, McGill, Wilmot, Woodcock, White and Campbell.

Referee—Alex Weir.

First Period

Picton, Mason (Vandusen).. 14.08
Penalties—Reid, Pike.

Second Period

No scoring.
No penalties.

Third Period

Trenton, Watson (Burit)..... 0.03
Trenton, Watson 6.25
Trenton, Watson (Ingles)..... 14.35
Penalties—Pike, (Platford 17.31
Penalties—Hicks, Pike (major), Burit, Ingles, Mason, Fraser.

FIGHTS LAST NIGHT

By the Associated Press

Minneapolis — Olinder Trotter, 178, Chicago, outpointed Bob Ray, 180, Decatur, Ill., (10).

Pittsburgh—Tommy Spiegal, 134-1-2, Uniontown, Pa., outpointed Joey Silva, 134 1-2, Los Angeles, (12).

Hollywood — Georgia Hanaford, 122, Hollywood, knocked out Eddie Marcus, 130, Los Angeles, (2).

Worcester, Mass.—Coley Welch, 160, Portland, Me., technically knocked out Babe Orgovan, 159, Texas (8).

Jersey City, N. J.—Walter (Red) Johnson, 154, Jersey City, outpointed Larry Kellum, 160, New York (8).

PORT COLBORNE TIED FOR SECOND BY ST. CATHARINES

St. Kitts Defeat Galt 10-2 While Goodyears Down Sailors 6-1

HAMILTON WINS

O'Flaherty Performs Hat Trick by Scoring Three Goals Against Sailors

By The Canadian Press

St. Catharines, tied Port Colborne for second place in the Ontario Hockey Association Senior "A" group standing last night defeating Galt 10-2 while Toronto increased its leadership margin to six points by scathing the Ports 6-1. Hamilton downed Niagara Falls 9-6 in the other scheduled fixture.

Flaherty performed the hat-trick as the Toronto club turned back Port Colborne on the shores of Lake Erie, Imlach, King and Eleard were the other successful Toronto marksmen. Lamothe was given credit for the lone Port score. The victory gave Toronto 28 points while Port Col. has 22 and Galt Kitts.

Rudy Pilous gave the home fans at St. Catharines a scoring treat by belting the rubber past the Galt cage four times. Reynolds twice, Pinder, West, Boyd and Backor added to the Galt total.

Reilly got both Galt markers.

Hamilton scored a hit grain in the last 30 minutes to outpoint Niagara Falls who had a slight edge in the first period on goals by Stirling, Zimmerman and Stuart. The latter counted twice. Mackinnon and Conkie got the Hamilton markers during the second, third and fourth period.

Conkie and Barlow each scored twice in Hamilton's third frame rampage. Dunn and Robertson also bagged home a goal apiece to make a braze of Stuart for the Falls.

Hamilton now has 31 points in the last 30 minutes to outpoint Niagara Falls who has 27 points and one game

AUTO FINANCE

AUTO LOANS REFINANCING

On terms and at rates which you will most gladly accept. Phone or write us today for full particulars about the "Home" plan.

D. M. MARSHALL
17 Bridge St. E. Phone 2178
Representing
CAMPBELL AUTO FINANCE
Windsor, Hamilton, Toronto, Ottawa

DR. ROBT. H. EMPSON
DENTIST
X-Ray
Phone 402 203½ Front St. Belleville

Business Directory

STOCKS & BONDS

HOGSAN and CRAWFORD, MEMBERS of Toronto Stock Exchange. Phone 1126. Bose S. Salisbury, Local Mgr. 95-tf

MINERAL BATHS

MINERAL BATHS AND MASSAGE. The finest treatment for Neuritis, Arthritis, Rheumatism, Constipation. Colds, etc. Separate parlors for Ladies and Gentlemen. Open daily 9 a.m. to 10 p.m. Sundays 2 to 5 p.m. HEALTH QUARTERS. TOTE BIT WILSON St., Belleville.

CHIROPRACTOR

R. A. WYATT, Ph.D., Chiropractor and Drugless Therapeutist. Specializing in Arthritis with oil and colloidal rub; osteopathic adjustments; electrical treatments; also surgery and medication treatment for sinus conditions. Office hours: 9 to 5. Phone 2000. Lady attendant.

R. B. and EVELYN E. HOWELL, (Mrs.) Chiropractors, and Drugless Therapeutists. Office Treatments, Home Calls and Treatments. Ultra-Violet and Infra-Red Ray Lamps. Combination of Tonsils and Electrical Treatments. Office Phone 1274. Residence, Oak. Phone 1274.

INSURANCE

The thought of fire loses half its terrors when people are protected with our Fire Insurances.

SANDY BURROWS

HOWARD FROST

LIFE and FIRE INSURANCE
245½ Front St. Phone 488

HALL & EARLE

General Insurance, Fire, Automobile, Accident, Sickness, Burglary
278 Front St. Phone 2156

LEGAL

S. GORDON ROBERTSON, BARRISTER, Solicitor, Notary Public, etc. Office: Bank of Nova Scotia Building, corner Front and Robertson's. Phone 2500.

PONTON and PRINGLE, William F. Ponton, K.C., Lloyd G. Pringle, Barristers, Solicitors, Notaries Public, Commissioners, etc. Solicitors for Bank of Nova Scotia. Offices: 10 Bridge St. E., Belleville. Telephone 1744.

CAMERON and CAMERON, Barristers Solicitors. Notaries. Money to loan Dominion Bank Building, Corner Front and Bridge Streets, Belleville, Ontario.

T.V.WILLS, BARRISTER, SOLICITOR, Notary Public, etc. 17, Campbell Block, Belleville, Telephone 74. Money to loan on mortgages. Closed

Pro Pick Personalities



Rangers

By Central Press Canadian

Goalkeeper of the year in the National league is Dave Kerr, a



Dave Kerr

agile, seven-pound guardian of Rangers' goal, who hasn't missed a game since he joined the team just after the start of the 1934 - 35 season, and who this year appears to be headed for possession of the Vezina trophy for fewest goals against. Born at Toronto 30 years ago, Dave had a tough row to hoe to attain



his present heights in the hockey world. His amateur days reached perfection with Montreal A.A.A. in the spring of 1930 when that team won the Allan cup. Dave accepted the terms of Maroons, but didn't fare so well, and spent the next couple of seasons commuting between them and the minors, first battling Normie Smith and then the great Alex Connell for a place in the N.H.L. sun. When Andy Aitkenhead, now in the Pacific Coast league, cracked in Rangers' coal. Lester Patrick produced $10,000 that moved Dave into the spot he now occupies. Since then he has been consistently brilliant and for the past three seasons has been runner-up for the trophy he hopes to win at last this March. Exceptionally fast with both hands and feet, he provides one of the best shows in the league while handling his assignment. Favors a hot cup of tea just before game time, a new one since when it's all over.

MONDAY: Mel Hill, Bruins.

TO LET

2 HOUSEKEEPING ROOMS, PUBlished or unfurnished, ground floor, self contained, private entrance. Apply 16 Weir Bridge St. 237-1

HEATED APARTMENT, VERY desirable, situated at 184 John Street, just south of Bridge Street, large living room, 3 bedrooms, kitchen, bath, hardwood floors, bright and warm. Possession March 1st. Exclusive Agents, Belleville Locators, Geo. N. Gorman, Prop., 166 Front Street. Phone 96, House Phone (after 6.30 p.m. 667. 237-tf

126 CHARLES STREET NEWLY decorated, every convenience with garage. Immediate possession. Arthur A. Ellis, Phone 1584, 265 Coleman Street. 237-3

COMFORTABLE HOUSE, HARDwood floors. Wired for electric stove. Garage. W. H. Fairley, St Catarin Street. 236-3

FURNISHED APARTMENT, PRIvate entrance. Apply 368 1-2 John Street. 235-3

186 FOSTER AVENUE—A SEMIdetached south of Bridge Street, desirable semi-detached house — three bedrooms, three-piece bath, living room, dining room and kitchen, wired for range. All newly decorated. Immediate possession. Exclusive agent, Geo. N. Gorman, 166 Front Street. Phone 96, House Phone (after 6.30 p.m.) 687. 234-tf

HEATED APARTMENT (GROUND floor), very desirable, 113 Bridge Street East, near George and John, situated in the Marshall Apartments. Beautiful large living room with coal fireplace, 2 bedrooms, sun room, two bedrooms, kitchen, hardwood floors throughout, beautiful electric stove and refrigerator supplied, garage. Immediate possession. Exclusive agents, Geo. N. Gorman, 166 Front street, phone 96, house phone (after 6.30 p.m.) 687. 222-tf

HEATED APARTMENT — FOUR comfortable rooms and bath. Situated in the Dominion apartments over the Eeller Store on Front street. Heated by hot water. Possession Jan. 21. Exclusive agent, Geo. N. Gorman, 166 Front street, phone 96, house phone (after 6:30 p.m.) 687. 213-tf

214 DUFFERIN AVE., NORTH OF Bridge street, very desirable house living room with coal fire place, dining room, kitchen (wired for range), four bedrooms, sun rooms up and down, hardwood floors throughout, bath, furnace, garage available, Feb. 1. Exclusive agents, Belleville Locators, Geo. N. Gorman, Prop., 166 Front street, phone 96, house phone (after 6.30 p.m.) 687. 74-tf

HEATED APARTMENT ON EARL street, three rooms, kitchen and bath, gas stove supplied. Ground floor. Phone 931. Possession Feb. 1st. Geo. N. Gorman, 166 Front street, Phone 96, House Phone (after 6.30 p.m.) 687. 74-tf

LOST

THURSDAY MORNING, SMALL onyx ring with small diamond in centre between 218 Charles Street and McBride's grocery. Phone 622. Reward. 236-2t

LARGE BRASS DOOR KEY ON East Hill. Finder kindly Phone 382 Reward. 237-1t

IN VICINITY OF CAPITOL Theatre, Thursday night, yellow gold wrist watch, valued as keepsake. Reward. Phone 2301. 237-3t

PERSONAL

YOU CAN RUN A HOME KINDERgarten with our help. Canadian Kindergarten Institute, Toronto 10, Ontario 74-eotf

N.H.L. LEADERS

(By the Canadian Press)

Standing—Rangers won 19, lost 4, drawn 7, points 45.

Points—Schmidt, Boston, 14 goals, 16 assists, 30 points.

Goals—Heiball, Rangers, 17.

Assists—Watson, Detroit, 18.

Penalties — Horner, Toronto, 31 minutes.

Screen Clock

BELLE THEATRE TIMES
BALALAIKA
Nelson Eddy, Ilona Massey,
2.50 — 7.30 — 9.35

McCARTHY THEATRE TIMES
"Blondie Brings Up Baby"
Blondie, Baby Dumpling and
Dagwood
2.50 — 5.50 — 10.15
"WESTERN CARAVANS"
Charles Starrett
4.00 — 7.00 — 9.15

CAPITOL THEATRE TIMES
FIRST LOVE
Deanna Durbin, and Big Cast
2.15 — 7.35 — 9.40

WANTED

AGENTS WANTED
MEN, WOMEN, SPARE TIME OR WHOLE time. Tea, Coffee, 200 Household Necessities, Stock, Premium Plan. Bargains make selling easy. Dealers make fifty dollars weekly. Write immediately, arrange for big year's business. Crowe Company, 1530 Dundas West, Toronto. 87-7-3-10-17

SMALL FURNISHED HEATED suite or bed sitting room close downtown by young respectable couple. Box P, Ontario Intelligencer. 237-1t

PICTURES OF WINTER SCENES, skating, tobogganing, dashing, sleighing, for History of Belleville, soon to be published. W. C. Mikel.

LIGHT TRUCK OR PICK-UP PREferred. Mober's Garage, 366 Front Street. Phone 1328. 235-3t

MALE AND FEMALE HELP WANTED

HOW TO QUALIFY FOR A GOVernment job as Letter Carrier, Postal Clerk, Customs Examiner, Clerk, etc., Free Booklet. The M. C. G. Schools Ltd., Toronto, (1b). Oldest in Canada. No Agents. 62-w-s-tf

CASH FOR YOU EVERY WEEK selling universally used RING HEAD Nursery Stock. Good varieties. Profitable, work, full or part time. Spare or all year. Stone & Wellington Nurseries. Montreal.

FOR SALE

6 SPRINGER COWS, ONE 3 DUE now, one in two months, or can just freshened. T.B. and Blood tested. J. J. Weaver, R. 2, Belleville. 237-1t

20 HOLLOWAY STREET—NEWLY built stucco semi-bungalow, modern in every way, having many new features, large living room with coal fire-place, dining room, bath, and two bed rooms downstairs, two bed rooms and store room up; beautiful floors and woodwork, cedar-lined closets, full basement with stationary tubs, hot air furnace, recreation room with fire-place, entirely insulated, garage and good lot. Exclusive agents, Geo. N. Gorman, 166 Front street, phone 96, house phone (after 6.30 p.m.) 687. 237-tf

OIL BURNER FITS ANY STOVE cost $68, used 2 months. Apply 79 Dundas Street E. 237-1t

30 ACRES CHOICE LAND, LOT 21, con. 1, Rawdon Township, brick and free of foul weeds, well fenced. Good brick house, bank barn, drive house and machine shed. All metal roofs and siding. One half mile from Stirling Village. Apply Thos. McCrath, R. 4, Stirling. 237-1t

DURANT "8" SEDAN. LOW MILEage. Six wheels, four new tires, two wood spares. A real good car. 366 Front Street. 236-3t

OAK DINING ROOM SUITE, 9-piece, buffet, china cabinet, 6 leather living room tables. Apply 75 Catherine Street. 236-3t

CIRCULAR SAW AND FRAME, as would suit farmer with tractor. Apply Fred Bell, R. 3, Belleville. 236-3t

3 HILLSIDE STREET, CORNER of Moira and Hillside, detached residence, six rooms and bath, good basement, in good condition, nice grounds. Reasonable price. Exclusive agents, Belleville Locators, Geo. N. Gorman, Prop., 166 Front Street, Phone 96, House Phone (after 6.30 p.m.) 687. 234-tf

THIRTY YORKSHIRE SHOATS, average weight 80 pounds. Harry Ketcheson, Halloway, near Zion Factory, phone Tmeloe 1004. 230-25-23-24-25-26

GEEN'S
DRUG STORE
Open Sunday

FOR SALE

1 MATCHED TEAM CHESTNUTS, silver mane and tail, 7 years old; BLACK TEAM, 4 and 6 years old; 1 CHESTNUT TEAM, matched, 4 and 7; 1 GREY TEAM, matched, 4 years; 1 BROWN TEAM, matched, 5 and 6. Several others to choose from. Breeding mares in foal. All sold with a guarantee. Anyone requiring horses will do well by seeing these.

Come and drive them as they are well broken and quiet.

HARRY DUNNING
CANNIFTON
236-3t

WRECKING FOR SALE

Material, all kinds of lumber and brick, windows, doors, piping, etc., at OM ALBERT COL LEGE, corner of Albert and Park Streets. Salesmen on job.

JS-1m

LIVE POULTRY WANTED.
Highest Cash Prices Paid for Live Poultry
M. MARCUS
153 James St. Phone 268

WM. WHITEHEAD IS ASPHYXIATED

Is Overcome by Coal Gas in Trent Road Residence and Succumbs in Belleville General Hospital

William Whitehead, 22, employed as caretaker at the home of Mr. Morse Rob, Trent Road, died in the Belleville General Hospital early Friday evening as the result of asphyxiation from coal gas. Mr. Whitehead was found in the basement of the Rob home by Mr. Rob early Friday afternoon and was immediately rushed to the hospital where futile efforts were made to revive him.

Chief Coroner Dr. J. J. Robertson, after hearing evidence in the matter, declared no inquest would be necessary as the matter was apparently accidental. Provincial Constable W. E. Smith investigated the matter and found the chimney had become blocked, causing the coal gas fumes to back into the basement where Mr. Whitehead was working. Both Mr. and Mrs. Rob and son arrived from the result of the gas fumes and were attended by the family doctor.

The late William Whitehead, who was in his 23rd year, was born in Preston, England and came to Belleville to reside eighteen years ago. For some time he was employed by Patterson Construction Company and later by the Canada Cereal Company. He attended the United Church and was actively interested. Fraternally he was a member of Moira Court No. 33 of the Independent Order of Foresters.

Surviving him are his wife, who prior to her marriage was Miss Ethel E. Sager and his mother and three brothers who reside in England.

The funeral announcement is made elsewhere in this paper.



Paul Muni and Jane Bryan in the superb final love scene of "We Are Not Alone," the Warner Bros. film based on James Hilton's novel, the next attraction at the Capitol Theatre.

Births

MCBRIDE—At Belleville General Hospital, January 26, to Mr. and Mrs. Clinton McBride, a son. Ronald Melvin. 237-1t

DEATHS

WHITEHEAD—In the Belleville General Hospital, on Friday evening, Jan. 26th, 1940, William Whitehead in his 23rd year.

The funeral will take place from his late residence on Sunday afternoon, January 28th, to the Pentecostal Church for service at 2 o'clock.

Interment Thomasburg Cemetery. 237-1t

MORTON—In Ponboro, Ont., on Friday evening, January 26th, 1940, Mrs. Orra Ann Lee (Fairman) Morton, wife of Mr. Robinson Alexander Morton, in her 67th year.

The funeral will take place from her late residence on Sunday afternoon, January 28th, to the Ponboro United Church for service at 2 o'clock.

Interment Thomasburg Cemetery. 237-1t

G

WITH our modern new Funeral Home together with ample parking facilities, this organization offers SERVICE of the finest type.

GRANT
FUNERAL HOME
68 North Front St.
Belleville
PHONE 373

THOMAS C. THOMPSON
Funeral Director
Mc-Henr Service
22 Everett St. Phone 113
Private Ambulance Service
Branch at Madoc — Phone 113

WOULD YOU be satisfied with the funeral twenty-five years ago? He thinks you will.

R. D. Sexsmith
Belleville Burial Co.
27 Campbell St.

PERSONAL LOANS

For Any Useful Purpose Including Home Repairs

ONE YEAR TO REPAY

Apply to Nearest Branch of

THE CANADIAN BANK OF COMMERCE

MONTHLY DEPOSITS REPAYMENT PLAN

If You Borrow	You Receive	You Make
$ 100	$ 97.00	$ 9
$ 150	$ 150.00	$ 15
$ 200	$ 194.00	$ 18
$ 300	$ 291.00	$ 27
$ 400	$ 388.00	$ 36
$ 500	$ 485.00	$ 45
$1,000	$1,000.00	$ 90

Other Amounts at Proportionate Rates

Your Estate is Protected by Life Insurance Which the Bank Arranges

Russian Troops Pretty Ignorant

Stockholm, Jan. 27. (AP)—The Finnish radio broadcasted an "information Please" program with fifty Russian prisoners from the destroyed 44th Soviet Division sitting in as the "experts".

Cigars were passed to those who answered their questions correctly, but only about a third of the forty did any smoking.

All were stumped by these questions:

Who was Rasputin?

What are the Olympic Games?

Who were Jesus? Napoleon? Nurmi?

One said the Scandinavian countries were Sweden, Finland and Turkey. Another thought Stalin was President of Russia. He'd never heard of the Soviet President, Michael Kalinin.

Still another lighted a cigar by a mile when he said Berlin was the capital of France.

AT THE CAPITOL

"WE ARE NOT ALONE"

It seems that Paul Muni has stolen a character from James Hilton, On Tonight in Its Name way, has calmly absorbed it, usurped its place, stepped into its books, taken up its pipe and dropped into its favorite arm chair.

The author of "Goodbye, Mr. Chips" and other memorable books and novels is not complaining, however. His explanations it merely as a phenomenon worth noting in passing. It is a considerable experience, it has not happened to him before.

Muni is not portraying Hilton's human child, his favorite in fact. In Warner Bros. film "We Are Not Alone", the



next attraction at the Capitol, Au Muni is playing "Dr. David Newland, a Scottish doctor in a great deal like that Hilton visualized in writing the novel. So much so, in fact, that now the author thinks of his "Mr. Chips" as a sort of Muni's original vision of him in Hilton's mind. The resemblance, or rather apparent resemblance between character and actor they were brushed aside by the author who is evidently understanding interpretation of the single-minded devotion to actor, according to Hilton.

The part that Muni is playing him, and wonder if unconsciously had taken Hilton's it was first sketching the doctor," Hilton remarks. "Certainly I didn't consciously do it. Muni's Dr. Newland is like the English town in which he lived, a quiet place. There is no suspicion that once Mr. Muni takes a character he takes it for all time, for ever and there isn't much that an author can do about it. "We should be in a hurry to write about it, which I consider most unlikely."

AT THE McCARTHY

"A Girl Must Live"

Leading candidate for the funniest picture of the season is "A Girl Must Live" with three of the outstand'ne stars of stage, screen and radio in the leading two roles, Margaret Lockwood, Nauton Wayne and Renee Houston, now at the McCarthy Theatre, at the same time it starts in a fifth week at the Odeon Theatre, Toronto.

The Cinema is what Roly Young says about "A Girl Must Live" A five star hit and the funniest comedy hit at the McCarthy Theatre is the first to be presented outside of Toronto and the second theatre in North America to open simultaneously with the Odeon. An excellent select program of short and feature films has featured presentations at the McCarthy Theatre for the last three days and continues to please the entire family it's a swell show from start to final fadeout.

AT THE BELLE

"BALALAIKA"

The long-awaited arrival of Ilona Massey as Hollywood's newest and most alluring stage screen star covers a multitude of sins, the opening of "Balalaika," in which the beautiful Hungarian is now appearing, the operatic Nelson Eddy at the Belle Theatre, Belleville, this week-end. Miss Massey, in this new starring item, proves conclusively that she is destined to be the successor to Miss Jeanette MacDonald, it is the story of a romance between a Colonel of Cossacks and the daughter of a revolutionist leader whose very actions made them mortal enemies in those revolutionary times fraught with peril.

Nine Song Numbers

Musically "Balalaika" has been gauged to meet the approbation of everyone regardless of their musical tastes. The score of the picture, arranged by Herbert Stothart, ranges from light comedy songs to an operatic interpretation of Rimsky-Korsakoff's "Song of the Shelerezade." There are nine numbers sung by Nelson Eddy and Miss Massey individually and as a duet. One of the most dramatic is unquestionably that of an incident in the World War when Russian and Austrian soldiers meet each other across No Man's Land on Christmas Eve and sing "Holy Night." Eddy's rendition of the hymn with a male chorus and the voices it is said to be one of the most effective things he has done on the screen.

Russian Folk Tunes

Stothart has drawn upon several Russian folk melodies for numbers as well as songs written by Herbert Lehar, George Posford and Gus Kahn.

Eddy and Miss Massey are given the benefit of an excellent supporting cast in this spectacular musical. Among the featured players are Charlie Ruggles, Frank McHugh, Lionel Atwill, C. Aubrey Smith, Joyce Compton, Sig Ruman, Wolf King, Lee Phelps, Frants, and from the operatic world, Signor Salvatore Baccaloni, Ferdinand Bestelle and David Laughlin.

The latest international and Canadian News as illustrated in the Belle Theatre Eye and Ear and "Peace On Earth", considered January's best color cartoon will be exhibited on the same program.

Marmora Library Board Elects Miss Savage As 1940 President

Marmora—Miss Miriam Savage was elected president of Marmora Library Association at the annual meeting held in the Library on Tuesday evening. The attendance was a little larger than in recent years. The financial report showed a balance of 16 dollars after all accounts had been paid. Circulation of books for the year in 1939 was slightly below that of the previous year but still over 5,000. There is a fine record for a library in a village the size of Marmora, and a credit to the directors.

Miss Savage, who succeeds Mrs. Marett, W. F. Bowen, R. E. Bonnycastle, D. M. Carswell and Mr. and Mrs. R. K. Bonter, Prinds assembled at the home of Mrs. and Mrs. R. O. Winters and then proceeded to the home of the former president, Mrs. Marett, where a pleasant evening was spent in cards and social intercourse during the lunch hour Mr. and Mrs. Bonter were presented with a handsome floor lamp. The presentation was made by Bursar Dean A. B. Carswell and Mr. and Mrs. Bonter replied briefly expressing their thanks.

Mr. Thomas Harley of Bancroft visited relatives here over the week-end.

Mrs. Cecil Holland is spending a few days at Rawdon with her parents Mr. and Mrs. Oscar Pigden.

Mr. and Mrs. John Mcintyre of Toronto have spent the week-end with Mr. and Mrs. W. Smith.

The Canadian Legion Ladies' Auxiliary Club was held in the Town Hall on Wednesday afternoon with a fair attendance. Music was furnished by the Ace's Orchestra of Stirling.

Word was received here on Wednesday of the death at Fort Colborne of James Liddon, a former resident of Deloro.

Under the auspices of St. Paul's Layman's Association, a euchre party at which nine tables were in play, was held in the Parish Hall on Wednesday evening. Prizes were won by W. R. Linn and Mrs. D. McIntyre. A dainty lunch was served at the close.

R. J. Scott has accepted the office of People's Warden at St. Paul's for another term. On appointing being made by the rector, who was thus authorized by the vestry through an election taking place at the vestry meeting.

North Lakeside

North Lakeside — Mr. Howard Wahl and Mrs. Cecil McConkey motored to Toronto Saturday returning on Monday night.

Mr. and Mrs. Stanley Miller spent a recent evening with Mr. and Mrs. Harold Cassidy and family.

Mr. and Mrs. Sherman Chase and Mr. and Mrs. Warren Chase motored to Toronto on the week-end of last week with Mr. and Mrs. M. Chase.

Mrs. Lela Weeks and Mrs. M. Mathews have returned last week with Mrs. Cecil McConkey and Glen of South Lakeside.

Mr. Harold Clarke and Mr. Arthur Miller are cutting wood in Mr. Harry Pierson's swamp.

Owing to the bad roads, Mr. Gerald Friis of the Bleiss Grocery of Ameliasburg was not through this district on Monday.

Mr. and Mrs. Warren Chase spent Tuesday evening with Mr. Howard Wahl and Mrs. Cecil McConkey.

Miss Mildred Bush and Miss Dorothy Bush were recent callers of Miss Helen Wahl.

Mrs. Nina Hamilton of Consecon spent the tea out on Sunday with Mr. and Mrs. W. Chase.

On Wednesday night of the Consecon C. W. I. entertained the Mountain View Y. P. U. as their guests in the Hamilton Memorial Hall. The Consecon Union spent the Devotional period for the night in Hymn No. 171, followed with prayer by Rev. H. J. Hamilton.

The Scripture lesson, Psalm 96, was read by Miss Ruth Hamilton. The part was closed by hymn No. 233. Miss Alice Sanders gave a reading of the missing party from Wellington. A debate then followed, Mr. Don Neal of Mountain View the Christian Culture convener was chairman for the debate. Those taking part were — for the affirmative, Misses Evelyn Young and Frances Hamilton. The negative, Vera and the negative side was upheld by Misses Kenneth Hamilton and Warren Chase. The subject was: Resolved that the Provincial Government Should Enact Legislation providing for Hospitalization and Medical Service for every Individual within the Province on an equal basis. The judges' decision gave the decision in favor of the negative. Miss Vera Young and Miss Thelma Weir, Mr. Jack Delong of Consecon and Mr. Kenneth Hall of Bloomfield. Miss Young on behalf of her colleagues was first to congratulate Misses Beadman and Hamilton.

Two musical numbers were given by Consecon C. W. I. Choir, accompanied by Miss Marion Wallbridge and Mrs. Ken Hall, Miss Beadman and Shirley Wilson, "Over a Rainbow". Miss Hall at the Sunday School rooms where recreation was held after the meeting. Mrs. Kenneth Hall, Hamilton, Refreshments of sandwiches, cake and coffee were served by the ladies and all enjoyed. Mr. William Nightingale on behalf of the Mountain View C. W. I. expressed his appreciation for the pleasant evening.

Cannifton

Cannifton—Funeral of the late Mrs. Sarah Stewart was held on Tuesday at the United Church, Rev. Mr. Armstrong delivering a splendid message.

Mrs. Ralph Stewart with daughter, Shirley of Bowmanville, is a Monday guest of her sister, Mrs. Percy Hagerman.

Friends of Mrs. Herb Urch are sorry to learn she is ill again.

Mr. Bob Cannon and his daughter Mrs. Istead of Ameliasburg visited Cannifton friends on Sunday.

Mrs. Hall is the guest of her aunt, Mrs. Keller.

Mr. Art Smith who has been a patient in the Belleville General Hospital for some time is progressing very slow'y. Friends wish him a speedy recovery.

Gordon Francis of Smith Falls has been visiting friends in the village.

Miss Doris Gould was a recent guest of Miss Mary Mather.

The late snow storm has given employment to a lot of men who have been out of work.

The Herbimer Ave Guild entertained the recent Mrs. Neighbors' Aid on Tuesday evening and the proceeds went to the Red Cross.

Gore

Gore—One of the worst blizzards known for some time visited this district Friday and Saturday of last week. All roads in surrounding community were blocked. Snow ploughs were kept busy on Sunday and Monday clearing away the snow.

Mr. John Green and grandson, Jimm'e Green, of Stirling were guests on Sunday of Mr. and Mrs. Kenneth Green. Mr. and Mrs. Ray Fox and Mr. and Mrs. John Green were ten four guests at the same home.

Mr. and Mrs. Winston Pulver called oh Mr. and Mrs. Melvin Pulver and Morris on Sunday afternoon.

Mr. and Mrs. Roy Brinkman, Carl and Margaret were ten hour guests on Sunday of Mr. and Mrs. Lorne Brinkman.

Master Carl Brinkman spent Thursday with Leo Fox.

Mr. and Mrs. Herb Pulver called Sunday evening on Mr. and Mrs. Melvin Pulver.

No one was able to attend market on Saturday from the street owing to the blocked condition of the roads. Sunday School and Church were both postponed at Centre Sunday morning also.



Nelson Eddy and the new and brilliant singing personality, Ilona Massey in the musical operetta, "Balalaika," featuring Frank Morgan and Charles Ruggles, at the Belle Theatre.

SCOTT'S SCRAP BOOK

By R. J. SCOTT



Outstanding Radio Programs

SATURDAY, JANUARY 27.

11.00—News; New England Conservatory of Music. — WABC, WGR, CFRB.
1.00—What Price America?. WABC, WGR.

NIGHT

7.00—What's My Name. — WEAF, WGY.
8.30—Wayne King's Orchestra. WABC, CFRB, WGR.
8.30—Step Me if You've Heard; Milton Berle. — WEAF, WGY, WLW.
9.00—Hookey Broadcast; Toronto vs. Canadiens—CBL, CBO.
9.00—Your Hit Parade. — WABC, WJR.
9.45—Saturday Night Serenade. WJR.
10.00—Symphony Orch.; Bernardino Machaval, Italian conductor. —WJZ, CBL.
10.00—Bob Crosby's Orchestra, Mildred Bailey, vocalist.—WEAF.

SUNDAY, JANUARY 28.

AFTERNOON

1.00—Music for Moderns. —WEAF, WBEN.
2.00—String Symphony. — WEAF, WGY.
4.00—PaRhamronic Symphony. WABC, CFRB.
5.30—Metropolitan Opera Auditions —WJZ, WHAM.

NIGHT

6.00—Silver Theatre, guest, Geraldine Fitzgerald, movie actress; WABC, CBO, CFRB.
6.30—Coca Astry's Melody Ranch. —WABC.
6.30—Gronch Club.—WEAF, WGY.
7.00—The War This Week—WABC, WGR.
7.00—Jack Benny.—WEAF, CBL.
7.30—Guest Guild Theater; Chas. Boyer, Claudette Colbert and Isabel Jewell in "Private World."—WABC, WGR.
8.00—Charlie McCarthy and Edgar Bergen, comedian; Donald Dickson, baritone; Robt. Armbruster's Orch.—WEAF, WBEN, WGY, CBO, CBL.
8.00—Playhouse; Dramatic program, Orson Welles; guests: Mr. Ham Hopkins and William Powell in "It Happened One Night." WABC, CFRB, WGR.
8.00—Ford Sunday Evening Hour.—WABC, CFRB, WGR.
8.00—Your government and the War.—CBL, CBO.
8.30—Radio Guild.—WJZ, WLW.
11.00—Fast Sullivan Reviews the News.—WABC, WGR.
11.15—Mitchell Ayres' Orchestra.—WABC, WGR, CFRB.

MONDAY, JANUARY 29.

NIGHT

7.00—Fred Waring in Pleasure Time.—WEAF, WENB, WGY.
7.30—Blondie's sketch. — WABC, WGR.
7.30—Sammy Kaye's Orchestra. WEAF, WHAM.
8.00—Quaker Variety Show. WEAF, WBEN, WGY.
8.00—Tune Up Time. — WABC, WGR.
8.30—Voice of Firestone with Margaret Speaks, soprano.—WEAF, CBL.
8.30—Horace Heidt's Theatre. — WABC, CFRB.
10.00—Lullaby Lady.—WEAF, CBL.
10.00—Guy Lombardo Orchestra. WGN, WABC, CFRB.

RADIO PROGRAMS

SATURDAY

1.00—"Jimmy James" Orchestra — WEAF
2.00—Metropolitan Opera On.: Wagner's "Lohengrin", WJZ, WHAM, CBL, CBO
5.00—Magic Waves—WJZ, WHAM
7.00—People's Platform — WABC, WGR.
7.30—Art For Your Sake—WEAF
7.30—Russel and Gaillaroff, pianists—CBL, CBO
7.30—Sky Blazers, drama—WABC, WJR.
7.30—Confidentially yours—WGR
8.00—Gang Busters—WABC, WGR
8.00—Arch Oboler's plays—WEAF, WGY
8.30—Radio Guild, drama — WJZ, CBL.
9.00—Barn Dance—WJZ, WLW
9.30—Death Valley Days—WEAF, WGY
10.30—Symphony of the New South —WABC
11.00—Symphony Orch. — WJZ, CBO, CBL, WHAM

SUNDAY

8.15—Cloister Bells—WJZ, CBL
10.00—The Radio Pulpit — WEAF, WGY
10.00—Church of the Air—WABC
10.00—Walden Quartet of Cleveland College—WJZ, WHAM
11.30—Major Bowes Capital Family —WABC
12.00—Radio City Music Hall — WJZ, WLW
12.30—Salt Lake City Tabernacle—WABC, WGR.
2.00—Classic Plays—WJZ, WHAM
4.00—National Vespers—WJZ
4.30—The World of Years, drama—WEAF, CBL
4.30—Pursuit of Happiness — WABC, CFRB
5.30—Saturday's Child, sketch — WEAF, WBEN
5.30—Ben Bernie and all the Lads —WABC
6.00—New Friends of Music Concert—WJZ, CBL.
6.30—The 'Grouch Club, drama and music—WEAF, WGY
7.30—Hand Waych, guest: Bast Morgan and his orchestra — WJZ, WGY.
8.00—Walter Winchell, comm. WJZ
9.30—Album of Familiar Music — WEAF, WGY
9.45—Sports Newsreel of the Air, Bill Stern—WJZ, WHAM
10.00—The Hour of Charm—WEAF, WGY
10.00—Adventures of Ellery Queen —WABC

MONDAY

1.00—The Goldbergs — WABC, WGR.
2.00—Betty and Bob — WEAF, WHAM
5.77—Scattergod Balns, sketch—WJZ.
6.15—Hedda Hopper's Hollywood—WABC, WJR
7.15—Lum & Abner comedy sketch —WABC, WGR
7.30—Sammy Kaye's Orchestra — WEAF, WHAM
8.00—Adventures of Sherlock Holmes—WJZ, WHAM
8.30—True or False—WJZ, WHAM
8.30—Model Minstrels —WABC, WGR
9.00—I. G. Quiz Program — WEAF, WGY
9.30—Alec Templeton Time; guest, Fat O'Malley, comedian. tenor, singing orchestra, guests Moylan Sisters — WEAF, WBEN, WGY.

RADIO DIRECTORY

CANADIAN STATIONS	Kilo.
CBO—Ottawa	580
CFCF—Montreal	600
CKOC—Hamilton	1130
CHML—Hamilton	1010
CKTB—St. Catharines	1200
CBL—Toronto	840
CKLW—Windsor	800
CRCT—Toronto	960
CFRB—Toronto	690
CKNC—Toronto	1450
CKCL—Toronto	630
WTAM—Cleveland	1070

UNITE'S STATES STATIONS	
WBEM—Chicago	770
WCFL—Chicago	970
WGN—Chicago	720
WGR—Buffalo	550
WHAS—Louisville	820
WEAF—New York	660
WJZ—New York	760
WJR—Detroit	750
WBEN—Buffalo	900
WEAI—Baltimore	1060
WLW—Cincinnati	700
WJDX—Pittsburgh	980
WGY—Schenectady	790
WOR—Newark	710

Fan Mail

By THAYER WALDO

Sylvia had heard of it before, but this was her first indulgence. She set about the thing quite blithely and quite without misgiving. For a young actress who wished to get herself noticed paying the usual unwriting fan letters to oneself was a good old Hollywood custom.

She dashed off a couple of short ones—changing the paper and handwriting for each, of course—and then left herself really go at her last. Fervor she gave a good imaginative scope. Indeed, when the four pages were done and she had read them aloud, Sylvia was genuinely moved. Thus, she admitted without false modesty, had a real thump to it.

The problem of a name, though, stumped her a brief while. Obviously it just any old moniker wouldn't do here. After a few moments' fruitless cogitation she reached for the telephone directory, flipped it open at random and found herself among the Ws. Sylvia began to scan the list.

Three from the bottom on the second page she found it: Werrenrath. From a file she had lounged her; conjured a picture of blond, broad-shouldered six feet. She gave her pen its boldest stroke and signed Frank Werrenrath to the missive which told of impassioned admiration and implored a meeting.

The maid stamped that letter and put it in the pile with others at twenty past eight next morning. Sylvia reached the studio a little after ten. At exactly one-thirty two men were chatting there and grinning faces came up to where she was waiting for camera call on the "Tantalising Tilda" set.

"Miss Sylvia Lynne, ain't'chat?" growled the one with his hat over his left eye. She affirmed it and he said: "We're from headquarters an' we got some things to astcha.. Come to the Sheriff's office."

The produ.k.r, looking weighty, was peering his inner sanctum.

"Hello, lectie lady!" he greeted; "how don't worry. Dese boys is jost here to get help. Tell her, boys."

"Well, you got a mash note today," said the one whose derby rods his neck, "from a guy we been tryin' to get for a long time on for three years. But he's slippery, see? —slickest forger west of Chi, an' he never leaves a trail. We ain't even got his pitcher."

"Huh," queried Sylvia, in a smaller voice than she'd intended: "what is his name?"

"Frane Eric Werrenrath—an' he don't bother with his aliases. Just listen: he says in this letter he's dyin' to meetcha. All right; so you invite him out an' talk like you knew all about his game. We'll be listenin' but outa sight, an' prob'ly he'll spill somethin' hot. Get the idea?"

Sylvia did and it rattled her rather badly. "I won't do it!" she cried. "It—it's unfair!"

"It's a menace t' society," said Stetson—the-eye. "It's civic duty t' help catch him."

Fiberg and the other officer seconded it. Arguments rummed about Sylvia like a swarm of hornets. Perfors she could collect herself, a telephone was thrust in her hand with the urge: "There's his number, go ahead."

Hesitatingly she put receiver to ear and spoke a week hello. . The man on the other end spoke with a servant's measured accents. Relieved, Cyivia gave the invitation: . . . and ask Mr. Werrenrath if he will do me the honor of calling at eight o'clock this evening."

It was acknowledged . and she hung up. The policemen nodded and sauntered toward the door.

"Okay," said the derby-baloner; "we'll be at your place by ha' past seven. So long."

They walked in at twenty-six after. With them was a dark and intense looking young man who gave the impression of never having smiled. He crossed to Sylvia where she stood by the fireplace and presented a card, She read some words and saw some seals and signatures which told that here was one Roger Wade, private detective.

"He's been talkin' Werrenrath for a client," explained one of the headquarters men. "Had the phone wires tapped an' heard your call today, thought he'd like to come along. Where can we all hide?"

She disposed of them in closets, then spent an hour and a half that was expectant, next dull and finally acutely boring. At last the doorbell rang. In into the room again disgustedly.

"Aw, he ain't gonna show up," said one. "Either he smelled a trap or else he didn't care as much about comin' here as—"; he broke off glancing half-guiltily at Sylvia and added: "Anyhow we might as well scram."

The girl turned her back on them and stood gazing into the flames. Disappointment over the outcome of this was deeper than she cared to admit. There came a mumbled series of good nights; she didn't bother to respond or look around. The door clicked shut. Silence. Then a step behind her and Sylvia, startled, spun around. The dark young man was there looking at her fixedly and tearing some papers into small bits. She glanced down, saw what they were and exclaimed: "Your credentials! Why—why are you doing that?"

His smile was surprising and pleasantly bland.

"Because," he replied, "I probably shan't need them again. And if I do, it'll be better to make out new ones. A man has to keep in practice, you know."

4th Thurlow

4th. Thurlow—On Thursday evening, January 18th, Bethany congregation met at the church for the S. S. re-organization and the annual congregational meeting. The officers of the Sunday School remain practically the same as last year, Mr. Clayton Eggleton as superintendent; Mr. Russell Rita as treasurer and Miss Stella Bradshaw as pianist.

Following this, Rev. Armstrong opened the congregational meeting with a hymn and prayer. The report of the Sunday School was dispensed with as it had been heard previously as Russell Rita reported that receipts amounted to $1297, current expenses having a balance of $8.96. The report of the Y. P. U. was given by Horace Casey, showing that $67.00 had been raised, expenses 1c, donations to the M. and M. fund totalling $46.56. Mrs. Frank Walker as treasurer of W. M. S. reported $173.40 raised and $164.00 sent to benevolent treasurer. This society has a membership of 34 active members. Trustee board reported a deficit as did the board of Stewards. Musical numbers were heard between the various reports.

At the close of the meeting the members of the W. M. S. served lunch and a silver collection was received.

Clayton and Russell Rita, also Harold Denike and Miss Stella Bradshaw are among those attending Winter School at Bridge St. Church, this week.

Mr. and Mrs. J. W. Yateman and Earl visited a recent Sunday with the latter's parents, Mr. and Mrs. Harold Yateman, Sidney.

Mr. David Miller has returned to this line after an lengthy visit with friends at Madoc.

The snow plow owned by Mr. H. McMurray has been through here a number of times making it good going for motor traffic, but not so good for those who are trying to haul their winter's wood.

Mr. and Mrs. John Rita entertained Mr. and Mrs. Bruce Martin and Duane, and Mr. and Mrs. Chas. Cole, Mr. and Mrs. Grant Cole and Jessie to lunch on Sunday evening.

Mr. and Mrs. R. Miller and Mr. A. Miller spent Tuesday afternoon with Mrs. R. McMechan at Melrose.

KING'S GOOD MEMORY

Portsmouth, England — (CP) — A chief petty officer who is a night porter at Buckingham Palace in peacetime has one of the men with whom the King chatted while visiting a naval station. His Majesty recognized shipmates who served with him in the First Great War, in H.M.S. Malaya.



Pop-In Action

By J. Millar Watt



Tillie The Toiler— Love Conquers All

By Russ Westover



Bringing Up Father—

By George McManus



Tippie and "Cap" Stubbs

By Edwina



STOCK MARKETS

Quotations furnished by Bigger and Crawford
Ross S. Salisbury, Branch Manager

Quotations at 11.48 a.m.

MINES

Alex 20	
Alderman 31	
Anglo Hur. 340	
Armor 180	
Bankfield 39	
Bankfile 119	
Bidgood 10¼	
Big Missouri 10 3-4	
Bralorne 3 7-8	
Brouhan 87	
Buffalo Ank. 830	
Calgary and Ed. 215	
Can. Malar. 85	
Central Pat. 243	
Chesterville, 93 1-2	
Coast Copper 100	
Conlaurum 170	
Dome 38	
Eldorado 100	
Est. Mal. 300	
Falconbridge 420	
Gillies L. 8 3-4	
Gunnar 24	
Hardrock 136	
Home Oil 362	
Hollinger 24 3-4	
Howey 34	
Hudson Bay 30	
Kerr Add. 1.90	
Kirk Lake 144	
Lapa Cad. 18	
Lake Shore 2 1-2	
Leitch 84	
Little L. 2. 300	
Macassa 450	
McIntyre 38	
McLeod 220	
McWatters 140	
Mining Corp 118	
Moneta 85	
Nipissing 730	
O'Brien 154	
Okalta 113	
Omega 27	
Paymaster 47	
Pamour 212	
Perron 197	
Pend Oreille 180	
Pickle Crow 290	
Pioneer 24	
Powell 136	
Preston 26	
Preston E. D. 218	
Reno 44	
Royalite 24 1-3	
San Antonio 236	
Sherritt G. 48	
Sisco 77	
Sladen 34 38	
Sud. Basin 192	
Stadacona 22	
Sturgeon 23	
Pansy Exten 26¼	
Ford A. 15¾	
Oryman A. 10	
Imperial Oil 14¾	
Int. Nickel 44¼	
Inter. Pet. 21¾	
Imperial Tobacco 15¾	
Loblaw A	
Massey Harris 6¼	
Montreal Power 21¾	
McColl Frontenac 8	
Power Corp. 16½	
Price Bros. 21	
Steel of Canada 81	
Supertest pf.	
Shawinigan 23	
Walker's 41¾	
Walker's pfd. 20	
Walkerville Brewery 100	

NEW YORK

American, 7; and 7. 170¾.
Anaconda 26¾.
Bethlehem 72 Steel 71¼.
Chrysler 83¼.
General Electric 29¾.
General Motors 53¾.
Inter. Telephone 4¼.
North American 23¾.
Montgomery Ward 33⅜.
Phillips Petroleum 40¾.
Radio 5⅜.
Standard Oil of N. J. 44⅛.
Standard Brands 6⅜.
U.S. Steel 67⅝.
United Aircraft 47⅛.
Vanadium 31.
Westinghouse 100.

Unlisted Mines

Unlisted mines furnished to A. H. Ketcheson and Co. today at 11:30 a.m. by J. H. Crang and Co.

Almaty Inter 19-20.
Barber Larder 3¼-4.
Kenrich Petrol. 10-9.
Magnet Con. 23-25.
Martin Red 41¼-5.
Odend'hl 13¼-14¼.
Pascalta 30-32.
Proprietary 1.90-1.95.
Sheldon 5-6.
Shenango 7-7¼.

TORONTO STOCKS

Toronto, Jan. 27.—(CP)—The Toronto Stock Market wound up the week in dull trading and barely firm prices. Sentiment appeared cool a point to a new high for a year or more and in the Gold group Powell jumped registered a further recovery to close around 1.28, up 5 cents net. A top morning price of 1.31 was touched. Only about 190,000 shares changed hands in the two-hour session.

Foods, Paper and Utility issues were mainly firm. Fleet Aircraft displayed further weakness, dropping back 1-4 to 2 3-4. Cub held steady at 3 3-8.

Several medium-priced Golds moved up with Pickle Crow, Wright-Hughes advanced 10 cents to 4.10 and gains of 5 cents or more were boarded by Pickle Crow, Wright-Hargreaves and Amor. Most Penny Golds, including Brecken, Broulan, Gold Fields, Central Porcupine and Sullivan, held firm.

Base metal shares again presented a dull, slightly irregular list in decidedly light volume. Smelters was slightly higher and White-Amulet and Mandy lower. Eldorado held around 81.

WALL STREET

New York, Jan. 27 (AP)—Aside from quiet strength in aircrafts and specialties, stock trading was meaningless on the stock exchange today. Transfers approximated 300,000 shares for the two-hour session.

Bonds and commodities were sluggish and slightly uneven.

Among aircraft, Douglas, Sperry and Southern and United Corp. turned over in blocks of 10,000 shares or shares at 1¼ and 2¼ respectively. Continental Motors started with a trade of 12,000 shares at 4¼, up ¼.

Dow Chemical, Loft and Transcontinental and Western Air touched new 1939-40 highs. Supported also were American Tobacco, Glenn Martin, Lockheed, Bendix, Sherry, Bethlehem Steel and N.Y. Central.

McIntyre and Distillers Seagram gained fractions on the Canadian list and Consolidated Mining developed slightly as Canada 4s, in the bond market, held unchanged.

Produce Markets

Toronto —Wholesale prices (Ontario Department of Agriculture) today were:

EGGS.

Prices paid to country shippers. (Quotations in Cents.)

A-large	21
A-medium	19
A-pullet	17
Grade "B"	16
Grade "C"	13

BUTTER

Churning Cream, No. 1	37
Churning Cream, No. 2	34
Butter, No. 1	37-37 1-2
Butter, No. 2	36 3-4-36 7-8

CHICKENS

Grade "A" (dressed), milk fed:

1 1-4 to 2 1-2	20
2 1-2 to 4 lbs.	17-18
4 lbs. and over	17-19
5 lbs. and over	19-20

Grade "A" (dressed).

1 1-4 to 2 1-2 lbs.	17-18
2 1-2 to 4 lbs.	15-16
4 lbs. and over	15-16
5 lbs. and over	16-18

Live Chickens.

2¼ to 4 lbs.	15-16
4 to 5 lbs.	14-15
5 lbs. and over	13-14

Old Roosters (dressed).

Over 5 lbs.	14
Grade "B", over 5 lbs.	13
Live Roosters	11
Over 5 lbs.	14

FOWL

Grade "A" (dressed).

Over 5 lbs.	15-16
4 to 5 lbs.	14-15
3 lbs. and over	13-14

Grade "B" (dressed).

Over 5 lbs.	13
4 to 5 lbs.	12
3 lbs. and over	11
Ontario Potatoes	$1.05-$1.10

Grain Market

Quotations on Winnipeg Grain Exchange as furnished to A. H. Ketcheson and Co. at 11:30 a.m. by J. H. Crang and Co.

Wheat—	High	Low	Last
May	85⅝	85⅜	85⅝
July	86⅝	86⅜	86⅝
October	87⅝	87⅜	87⅝
Oats—			
May	40¾	40⅜	40¾
July	38	38	38
October	34¾	34⅜	34¾
Barley—			
May	53⅜	52⅝	53⅜
July	54⅜	53⅝	54⅜
Rye—			
May	71⅛	71⅛	77¼

Hog Quotations

Toronto, Jan 27.—(CP)—Dressed weights were down 10 cents at London and other bacon-hog grading points. Prices were unchanged.

Live: Lightly, Chatham, $8.60.

Dressed weight, Chatham, $11.60, down 10 cents; Toronto, $11.60 plus transportation Stratford, $11.50 plus transportation.

Egg Quotations Somewhat Easier

Toronto, Jan. 27—Quiet trading developed in the egg market during the Toronto open market yesterday, with nominal prices quoted steady to a shade lower. Moderate revision occurred in egg quotations.

Heavy buying in the egg market here were shipments from Montreal to Quebec City, and hoped to obtain better prices on this market during the week-end on account of the severe cold. Trade sentiments in Northern points light, however, and unless there is order to move the heavier supplies, Buyers, anticipate, prices will be more or less irregular in the near future. Interest in procurements yesterday appeared to be confined to supplies quoted at 25c for grade A-large, 19c for medium and 18c for pullets, while grade A-large in the retail trade was held to 26c, medium to 23c, and pullets to 20c, with grade B-large to 21c.

Absence of demand was responsible for an easier trend on the butter market, in accordance with the prevailing weather conditions. Outside light, but sales were lacking. Ontario solids were quoted in the noncity zone at 27 1-4 to 27 1-2 for No. 1 grade.

Montreal Produce

Montreal, Jan. 27 (CP)—Produce markets here are reported by the Dominion Department of Agriculture, follow:

Butter: First grade creamery prints, jobbing price, 28 3-4—29c; second grade, 28c; dairy prints, grade 28 1-4—28 1-2c.

Cheese: Cwt. shipments in used tire cases, selling price, A-large, 20c; A-medium, 20c; A-pulled, 20c; B-large and C unquoted. Receipts, 572 boxes.

"CHEERFUL NUN" DIES

Toronto, Jan. 27.—(CP)— Mother Mary Ann, 71, widely-known as the "cheerful nun," died at Loretto College here yesterday following a stroke suffered a few days ago. A native of Chicago, Mother Mary Ann had been a member of the Loretto community for "more than 50 years. She entered religious life in 1885 and specialized in music, teaching students in Toronto, Niagara Falls, Ont., Stratford, Guelph, Chicago and Buffalo.

JAPS MUST

(Continued from Page One)

ditional action against the Tokyo government, such as the embargoes proposed by Senators Key Pittman of Nevada and Lewis J. Schwellenbach of Washington against shipment to Japan of war materials essential in the conduct of hostilities against China.

United States officials are inclined, however, to "sit tight" for the time being and see what effect the first move.

Will Never Yield to Threats

Tokyo, Jan. 27 —(AP)—Determination that Japan will never will yield to threats" from abroad appeared today as the first reaction to termination of the United States of the 1911 treaty governing trade between the two countries.

This semi-official expression was embodied in a resolution by the Social Mass Party, one of Japan's "peer political groups.

On the 30th day of the non-treaty status, the stock market and commodity exchanges remained almost normal, while the press and public appeared to be concerned over the shipping controversy with the United States.

The Social Mass resolution said in part:—

"Japanese, understanding the mystic objective of the China incident, are determined to overcome all difficulties and never will yield to threats of interference by third powers.

"If the American government fails to realize Japan's unshakable determination and continues to threaten Japan, relations between the two countries necessarily will be aggravated."

It was indicated in high quarters that Japan would make no particular efforts to meet the situation immediately, but would try to prevent incidents that might involve Americans.

Nevertheless, in Tientsin, China, Japanese military authorities officially informed the public that effective today barbed wire barricades surrounding the foreign concession would be removed and charged again, as they previously had been, during the early days of blockade of the concessions last June.

In Shanghai, Japanese army officers took the position that after 2 1-2 years of "patient restraint" too deeply concerned in China to yield interference by foreigners gained to placate the United States.)

DANGEROUS

(Continued from Page One)

The authorities say the prisoners fell into five general classes. The first is that of German nationals resident in Canada and known to be sympathetic of the Nazi party. The German National Socialist party in Canada is the last of the national organization of the party in Germany and its members are known by the same designations. It is a compact and rigidly disciplined body.

The second class consists of members of the Canadian Nazis, made from a closely knit affiliate of the German Nazi party. Its leaders here describe themselves as "true followers of the Fuehrer" in their publications for membership. Most members are relatively recent immigrants to Canada, many still at military age and so liable for service in the war.

In the third group the party or the Nazi Activity Group is divided into political and social associations. Business and professional associations are still opportunities for espionage are believed to be dangerous to the state.

The fourth class consists of a number of naturalized German citizens of German origin or birth who have no political connections with Nazi activities that they can not be regarded as loyal citizens but who are influential in their own communities and have been under investigation for some time.

It is felt that by arresting these leaders a serious blow to espionage (Canadian Society for German glidtures who have been active in order to determine the loyalties of Canadians of German origin the position of the loyal and patriotic Germans in Canada can be safeguarded.

In the fifth group are enemy aliens resident in Canada who either refused to sign the undertaking to abstain from acts of hostility or who, in the opinion of the police, contrary of enemy aliens in different parts of the country, cannot safely be left at liberty.

Sabotage Lessened By Detention

Information received from Ottawa indicates a number of the prisoners planned to sabotage certain key industrial plants. The fact that there has been no serious sabotage so far may be due to these detentions.

Shades of political opinion among the prisoners range from the rabid fascist to play no part in the administration of the interment camp. The officers are and men of the force guarding the camp never discuss politics with the prisoners and have ordered all of them except their own immediate affairs.

Trades and professions represented among the prisoners are many. There is a fine arts professor interned in the camp as a saw setter. A tailor had charge of the camp canteen. In the strictly masculine prison to retail or prepare food is considered a function but three barbers keep themselves busy cutting hair for their fellow prisoners and their guards.

Different Categories.

Others in confinement include eight carpenters, twelve designers and painters, three manufacturers' agents, three electricians, a sales executive, a mechanical engineer, a tool maker, a new York journalist, three butchers, four bakers, one economic research expert, a druggist, two farmers, a university student, a teacher of languages, the managing director of a sizeable corporation, a sculptor, a millwright, a commercial artist, a brewery supervisor, a musician, an advertising manager, a cabinet maker, a bill poster, a shipping clerk, a textile chemist, several night watchmen.

In age the prisoners range from 18 to 56. Some of the older men are undergoing their second confinement as prisoners of war. They were prisoners in the Great War in England, France or Russia.

ONTARIO MAY ACT

(Continued from Page One)

"I may have a statement to make on Monday," he said.

An expectant legislature waited yesterday for Premier Drew to announce something about his arch-foe, Prime Minister Mackenzie King. Exra were on hand every time the premier came to his feet. But never a word of what everybody wanted to hear escaped him.

Council Study Urged

The Premier urged careful study of the new succession duty legislation when he introduced it. Gordon Conant introduced it. Mr. Conant presented the new measure yesterday in the form of a 15-page bill amending the Succession Duty Act—an act which was also revised at the session just ended so that that specific purpose last September.

Main purpose of the bill before the House is to tax the real estate in the law in force at the time of the death of the owner, maintaining the amount of succession duty, interest and annuities due the province.

Another amendment proposed is that gifts to the immediate members of testator's family must have been made within five years to escape death if they are not to be included in the estate for the purpose of taxation. The present statute provides a three-year limit.

Second reading was given to a bill of Dr. A. S. Duncan, (Lib. Grenville) to set up a commission to have the legislation key in an unorganized, unincorporated territory next street in an urban municipality. Dr. Duncan said he had found a remote temptation from the path of many youths. Penalties of $1 to $50 are provided.

Quacks May Be Exempt

Premier Drew's bill to amend Mining Act looked with favor on the bill and it was referred to the Mining Committee. There it is likely to be amended to exempt quacks from its provisions, it being argued that it would be impractical to require a doctor to be on hand every time the driver left it.

Also advanced to the mines committee is an amendment to the Mining Act, which would provide for buses with a maximum overall length of 35 feet on provincial highways. Present permitted maximum is 29 feet. Notes to the bill say the change is necessary because of the erection of the modern type of buses.

Leopold Macaulay, (Con. York South) said and would be opposed to toward shortening the permitted length.

WIRE-HAIRED TERRIER TO DIE MONDAY UNLESS AN OWNER IS FOUND

A wire-haired terrier, with curly tail, was the sole dog now awaiting an owner at the City Pound. Discovered running at large on Strand Street, the dog had the little fellow was picked up by City Pound Keeper Ernest Wilson, who announced today that the dog will be destroyed Monday if claimed, or meet the fate of such unclaimed animals.

DOUBTS ABILITY

(Continued from Page One)

Mr. Churchill said Prime Minister Chamberlain had "the confidence of the war "like one great body into a struggle against aggression and barbarism, against persecution, faithlessness and cruelty, from which there can be no turning back."

"The war was not decided or undertaken by a government, a class or a party.

"It is impossible to foresee how the war will develop but the government is confident that in the end right will win, that freedom will be preserved down, that better progress will appear and that the world will move forward.

"The British people must bear in mind, he said, "that we shall have to rely largely upon the command of the seas."

"There is no doubt that mines present a grave menace, and that the U-boat attack is serious and is dearly won. But Great Britain had immense resources, unlimited superior to those of the enemy, and in the end the mine danger would diminish.

Probably Saving Up

Remarking that Germany people are astonished that British has not yet begun bombing Berlin, Mr. Churchill said that he had himself this question—"I do wonder," he said, "whether the enemy are saving up for some cry for humanitarian reasons.

"Ought we," he asked, "instead of demonstrating the power of our air force by dropping leaflets all over Germany, to have dropped bombs? There I am quite clear that our policy is right."

Time gained by the Allies was used for important preparations which brought "enormous" progress in means of protecting the civilian population and the means of counter-attack.

Compares Strength

On "the question of comparative strength" of Germany today and 25 years ago, Mr. Churchill said:—

"The haggard, hard-driven party regime which the Nazis have raised and reared from defeat and humiliation, through a period of years with terrible precision, but whether it has the same solidity or power to endure reverses' which was shown by the Kaiser's Germany is a question which time must put it to the proof."

Mr. Churchill expressed a deep conviction that the British Empire and France "with their allies, as they have completed the process of getting into action will show themselves superior in quality, physically and morally than the Germany of Hitler.

"Come, then," he concluded, "let us do our task in the battle and the toil, each to our part, each to our station. Till the armies rule the air, put out the munitions, strangle the U-boats, sweep the mines, search the Heavens, scour the broad streets, succor the wounded, uplift the downcast, honor the brave and let us go forward together in all parts of the island. There is not a week for a day nor an hour to be lost."

Mr. Churchill made a typically British remark in the House of Commons yesterday in the form of a 15-page bill amending the Succession Duty Act—an act which was also revised at the session just ended so that that specific purpose last September.

Main purpose of the bill before the House is to tax the real estate in the law in force at the time of the death of the owner, maintaining the amount of succession duty, interest and annuities due the province.

Another amendment proposed is that gifts to the immediate members of testator's family must have been made within five years to escape death if they are not to be included in the estate for the purpose of taxation. The present statute provides a three-year limit.

Second reading was given to a bill of Dr. A. S. Duncan, (Lib. Grenville) to set up a commission to have the legislation key in an unorganized, unincorporated territory next street in an urban municipality. Dr. Duncan said he had found a remote temptation from the path of many youths. Penalties of $1 to $50 are provided.

Quacks May Be Exempt

Premier Drew's bill to amend Mining Act looked with favor on the bill and it was referred to the Mining Committee. There it is likely to be amended to exempt quacks from its provisions, it being argued that it would be impractical to require a doctor to be on hand every time the driver left it.

Also advanced to the mines committee is an amendment to the Mining Act, which would provide for buses with a maximum overall length of 35 feet on provincial highways. Present permitted maximum is 29 feet. Notes to the bill say the change is necessary because of the erection of the modern type of buses.

Leopold Macaulay, (Con. York South) said and would be opposed to toward shortening the permitted length.

WIRE-HAIRED TERRIER TO DIE MONDAY UNLESS AN OWNER IS FOUND

A wire-haired terrier, with curly tail, was the sole dog now awaiting an owner at the City Pound. Discovered running at large on Strand Street, the dog had the little fellow was picked up by City Pound Keeper Ernest Wilson, who announced today that the dog will be destroyed Monday if claimed, or meet the fate of such unclaimed animals.

MEAT QUARTERS SELL WELL ON SATURDAY MARKET

Beef Fronts and Hind Quarters Sell at 10-12c; Fork at 12-14c

EGGS 28 CENTS

Despite the fact that Old Man Winter had his grip on Belleville in the form of a big slice of cool air, a fair attendance of farmers and townspeople were present here on Saturday morning.

Prices, generally were steady with little or no change noted from quotations of a week ago. Beef, especially "grade" eggs were quoted at 28 cents. Butter was steady at last week's briskly. Mediums were offered at 23 cents. Farmers' butter prices were 30 to 32 cents per pound.

Chickens were fairly plentiful with a few turkeys on display. Some June birds, weighing in the vicinity of five pounds, were offered for sale at prices ranging from $1.15 to as high as $1.50. Yearlings sold from 65 cents to 75 cents per pound while 65 and 80 cents according to quality. Fowl were in fair supply and steady selling at $1.00 each.

Meat was in plentiful of quarters of meat offered with some choice fronts and hinds of beef offered at 10 and 12 cents per pound while lambs at 12 and 14 cents the pound.

Pork was steady with the former

Staple vegetables were not in plentiful supply and prices marked no change. Carrots, turnips and potatoes were offered at $1.25 a bushel, with onions quoted at $1.25 for the same quantity. Winter cabbage was in fair supply and offered with a few hardy squash offered at $1.50 each.

In the inside market home-cooked foods, pastries and preserves with delicious home-made cooking meeting with ready purchasers. Cheeses and fruit also proved popular, selling at 10c a quart.

Northern Spys and Stark Delicious headed a slim apple offering, the former selling at $2.50 per box to $1.25. Good domestic grades of other varieties were offered at $1 and $1 the bushel.

The limited assortment of fish was available with whitefish proving popular with lovers of this food, at 15 cents per pound. Fresh herring were quoted at 15c the pound with smoked fish at 20c. A few kegs of herring at seven for the same price.

'A Girl Must Live' Picture Enjoying 5th Week Run in Toronto

Heralded as one of the outstanding British motion picture productions of the year, "A Girl Must Live," a brilliant sauey comedy, opens its fifth week in Toronto, Theatre next week. It now enjoying its fifth week of showing at the Eglinton Theatre, Toronto.

"A Girl Must Live" features Margaret Lockwood, Naunton Wayne and Mary Clare, three stars of the British screen who are appearing in the production and who will be interviewed by the Toronto press on the district is that grand old star of "Peg o' My Heart" Boys are Here," George Robie.

Starting in the second theatre in North America to show the picture is acclaimed to be the best comedy film in years.

BRITISH PAPERS

(Continued from page one)

"If an election reveals its shortcomings at this point or that, so much the better, but the general result can hardly be other than to strengthen its hand."

Said the Times:

"On the forthcoming general election the issue will simply be which party can be trusted to show the greatest energy and efficiency both in the conduct of the war. It will be a competition of those qualities, and the country will be well served by the essential righteousness of the war itself.

The allies "can expect to see additional strength in the result of the election" in Canada, the Daily Express said.

Economic politics appear confused but one thing is certain. As magnificent as Canada's war effort has been until now, we can expect to see it greatly increased by whatever the result of the election.

"We in the British Commonwealth with our varied interests, do not doubt the calibre of her statesmanship."

The result of the elections "will be watched with keen interest" Daily Telegraph said, adding that individual, party issues "should not shut in every town.

"It is certain that upwards of 10,000 intellectuals have been shot. In one place 300 are lined up and shot. In Warsaw alone a group of drunken German officers shot 70. . . . Every Polish child of boys between 12 and 18 were butchered. . . . Poland, Russia and Great Britain jointly assumed.

Mr. Churchill expressed his admiration for the British taxpayers had accepted "a burden so fierce and so new" that it "would not decisively the way of living of all incomes groups in the country."

In the financial field Mr. Chancellor of the Exchequer Sir Kingsley Wood announced the establishing up a veritable Maginot line of financial strength and control.

Yacht Club Rink Popular Outdoor Skaters

With upwards of six hundred skating enthusiasts, the majority of whom were children, establishing an attendance record last night, the free skating rink on the harbor near the property of the Belleville Yacht Club, and sponsored by that organization, is rapidly gaining a high peak of popularity.

Officials of the club have generously given of their time and labor to flood the rink on several occasions and every afternoon and evening see numerous skaters on hand and powers up avail themselves of the opportunity to skate for their fun. At night bright lights gleam down on an ice surface that measures 100 by 100 feet, an ideal area for this type of winter sidelines.

No charge is made for any of the rink facilities, Bill Gallagher, chairman of the committee in charge, said today that the rink was originally intended for children but is open to skate in other places. However children under 16 years of age, however that the "bars" were let down and adults permitted to use the ice. "But," he added, "there are certain restrictions. Adults cannot use the rink for hockey or any game purpose than pleasure skating. The rink is for children and they must be given preference."

Every afternoon and evening, fewer interesting events will be the mecca for numbers of children and adults from all parts of the city.

RUSSIANS SUFFER

(Continued From Page One)

The Finns said the Russian troops at Altikjoki were the remnants of forces scattered in battle at Aajarvi and Tolvajarvi. Another Soviet division was reported "annihilated" by artillery fire Finland in the region of Kitela, on the north shore of Ladoga.

Reports Lacking

The Finns said reports of fighting at Kitela might mean these stranded units already were beyond help.

The Finnish command reported the Soviet dead were "counted in the hundreds" after a week-long Russian assault on Finnish forth-fifths of the Karelian Isthmus at Lake Ladoga. The Finns said their fronts were "everywhere related."

CAMOUFLAGE FOOLS CALF

Taloga, Okla., Jan. 27—(AP)—Gerald Livingston's Hereford calf was thoroughly painted a red-faced cow supplied as a foster mother. But the calf would nurse from a red-faced cow, but whitefaces was busy with the calf's head and a white towl around the red-faced cow's head and the calf dropped all protests.

Clauses in New Bacon Agreement

There are certain phases of the new bacon agreements with the British Ministry of Food that have not been revealed to the public. This was due to the fact that the details of the agreements required much time to iron out correctly.

The contract price is $20.16 per one hundred and twelve pounds, the equivalent of $18.01 per one hundred pounds, P.O.B. port of export for grade A. Multiples and relative prices for grade B and the various cuts as provided for in the schedule of prices forms a part of the agreement.

The first duty of the board was to draw up a schedule of prices and advise the packers that commencing on January 29 the following prices would be paid for bacon delivered at seaboard:

Name and Address:	GRADE B C			
	No.	A	1 2 3	1 2 3 Premium
Harold Prest, Belleville	4	3	1	$3.00
Ernest Wilson, Corbyville	6	3	1	$2.00
Cecil Sine, Foxboro	3	2	2	$2.00
O. Livingston, Corbyville	5	2	2	$2.00
J. McColl, Frankford	11	7	3 1	$7.00
Jack Donaheuy, Harold	6	2	1	$4.00
Wm. Johnston, Harold	3	2	1	$2.00
L. Elliott, Tweed	3	2	1	$3.00
Bert Bush, Frankford	9	5	4	$5.00
Howard McColl, Frankford	5	3	1	$1.50
E. Crerar, Brighton	12	5	7	$5.00
A. Brickman, Belleville	3	2	1	$2.00

	Light	Steable	Heavy
	under 55 lbs.	55-65 lbs.	65 lbs. up
A1	17.10	17.30	17.30
A2	17.10	17.20	16.90
A3	17.10	16.90	16.50
B1	17.10	17.30	16.90
B2	17.30	16.50	16.10
B3	15.50	15.70	15.30

It is the desire of the bacon board to maintain long cut Wiltshire sides bacon so the price schedule drawn is in strict accordance with the present grade. It was estimated that the schedule of grade prices as established would work out at $1.39 per grade B and the various cuts as provided for in the schedule of prices formed in the agreement.

The schedule of prices as established would work out at $1.39 per grade B and the various cuts as provided for in the schedule of prices formed in the agreement.

The estimated price leaves a margin of $1.39 between grade B and C. This margin will enable the board to accumulate a fund from which to advance the price of hogs later in the season and to pay storage charges on bacon accumulated to fill segments of the short hog runs in instances.

Signed W. M. GORDON,
Federal Dep't of Agriculture,
Canada Packers Limited,
Peterboro, Ont.

BULLET STRIKES BOY IN FOREHEAD CAUSING DEATH

Brother is Cleaning Rifle When Bullet is Accidentally Discharged

Stratford, Ont., Jan. 27 (CP).—Struck between the eyes by a bullet accidentally fired from a .22-calibre high velocity automatic rifle in the hands of his brother, 14-year-old Andrew Wilson, son of Mr. and Mrs. John Wilson of St. Mary's, R.R. 1, was fatally injured last night. He died in Stratford General Hospital two hours after the shooting.

Andrew and his 17-year-old brother, Roy, were cleaning rifle and guns in their home. After the .22-calibre rifle had been oiled and cleaned the older brother shoved the magazine part way into place, he told Provincial Officer John M. Douglas of Stratford.

Officer Douglas quoted the youth as saying that he thought the magazine was not in place and that the rifle would not fire. He pointed the rifle at his brother's head and pulled the trigger.

The bullet entered the boy's head between the eyes. He was about five feet from the rifle when it was fired.

Coroner Dr. J. G. Orieve said he had not decided whether an inquest would be necessary.

City of Flint Ends Wartime Adventure

Baltimore, Jan. 27 (AP)—Only the formalities of examination by inspection stood today between the freighter City of Flint and the end of a wartime adventure on the high seas.

Pushing through Chesapeake Bay ice floes, the 1903-ton vessel dropped anchor outside the harbor entrance down.

While her 40-man crew chartered short leave and the first pay day since October 2 when the ship arrived from New York for Europe with a miscellaneous cargo, the vessel faced an uncertain future.

Her owners said no further operations were planned immediately but declined to comment on reports that she would be scrapped. She was built at Hog Island shortly after the United States entered the last war, and served as a supply ship throughout the conflict.

For the crew that aided in the rescue of 223 survivors of the sinking of the passenger liner Athenia and took them to Halifax, N.S., then a few weeks later faced the bristling guns of the German pocket battleship Deutschland, today was a big day. A half-dozen celebrations were arranged.

Six days after discharging the last of the Athenia survivors, the City of Flint was overhauled by the German pocket battleship Deutschland, manned by the prize crew and then, disguised as Danish, sailed to Tromsoe, Norway.

At Murmansk, Russia, was the next stop. Six days later, she was steered down the Norwegian coast in what was presumed to be an effort to reach a German port. Instead, however, she was taken finally into Haugesund, Norway, where a Norwegian court held she had been improperly seized, and turned the command back to her captain, J. A. Gainard.

Fascist Hecklers Ejected From Hall

Manchester, England, Jan. 27 (CP) —A couple of hecklers broke into Winston Churchill's speech at Free Trade Hall today shouting "we want Morley"—obviously referring to Sir Oswald Mosley, leader of a group of Fascists in England before the war. Little did they heard of the government since the war started.

Mr. Churchill paused until silence was restored, turning to ask "what does he say?" at one point. Then he continued without comment.

One man shouting "we want Morley and peace", was ejected from the hall.

SOLDIERS UNDER TWENTY-ONE MAY VOTE IN ELECTION

Precedent for This Action Established in 1917 Election During Last War

VOTE IN ENGLAND

Ottawa, Jan. 27—(CP)—Soldiers in the First and Second Divisions of the Canadian Active Service Force under the age of 21 may be permitted to vote at the coming general election, according to reports circulating here today. Precedent for this was established in the 1917 election during the last war.

Arrangements for the taking of soldiers' votes will be made by Order-in-Council under the War Measures Act. In effect it will involve an amendment of the General Election Law in order to meet the special circumstances of war.

As yet no figures have been compiled on the number of men under 21 in the army, although a record is kept of every man's age. The minimum age for enlistment is 18 but no men under 18 were sent overseas with the First Division.

Vote in England

The votes of men in the First Division will be taken at Aldershot camp in England where they are in training under the command of Major-General A. G. L. McNaughton. Second Division men will vote in Canada.

Nomination dates for the election will probable be fixed more in advance of voting day than usual in order to make it possible to get ballots printed and in the hands of those charged with recording the soldiers' votes.

The overseas vote will be taken in advance of the vote in Canada so the men will vote for the candidates in the constituencies in which they resided before enlistment, not for parties.

During the first Great War at the 1917 election every person entitled to the armed forces regardless of age was given the right to vote. This applied even to persons who were not citizens of Canada but British subjects. Thus American citizens who had enlisted in Newfoundland, among others, had the vote.

No Party Limitations Says Hon. Dr. Manion

Ottawa, Jan. 27—(CP)—Conservative Leader Manion indicated today that he does not place party limitations on the "truly National Government" he plans to form if his party wins the Federal election.

"What I said was, that the very best brains obtainable among our people would be called to serve in the cabinet," he said in a press statement. "Naturally, it would be ridiculous for me to suggest that all the best brains in Canada belong to one party, and I certainly did not mean to place party limitations on what I called a truly National Government."

Special Steeplechase For Red Cross Won by Jack Chaucer

Leopardstown, Eire, Jan. 27.—(CP—Cable)—H. L. Egan's Jack Chaucer today won the special steeplechase run for the benefit of the Red Cross in countries where Irish Hospital Sweepstake tickets were sold.

Jack Chaucer, a brown gelding by Jackdaw of Rehelms out of Miss Chaucer, won the four miles and 250-yards event by two lengths over Sir Alexander Maguire's Sterling Duke.

Miss B. Kearns Knockbrocken was third, eight lengths behind Sterling Duke. The event was an open handicap for five-year-olds and up. Twenty-four horses started.

The winner paid four to one, Sterling Duke 2 to 1 and Knockadoleen 30 to 1.

The War This Week

By H. M. PETERS
(Canadian Press Staff Writer)

The 21st week of the war opened with a fighting speech by Winston Churchill, First Lord of the Admiralty, who urged neutrals to join the Allies against Germany and disclosed with a dramatic dissolution of the 18th Canadian parliament.

At sea Britain lost two destroyers, H.M.S. Grenville and H.M.S. Duncan, both with heavy loss of life. Several small freighters, the majority of them neutral, were sunk by mine or torpedo. A German statement that her submarine production had attained a tempo of one completed each day was doubted in Allied capitals.

Western Front Inactive

The Western Front remained inactive. The Finns continued to best back Russian attacks in Karelia and northwest of Lake Ladoga but punishing Russian air raids on Finnish communications and manufacturing points were sustained. The growing Finnish air force struck back with raids on Russian bases, including Kronstadt.

Reports that German troops are policing the Galician-Rumanian frontier, taking over control of territory awarded to Soviet Russia in the fourth partition of Poland, alarmed Rumania. The reports came at a time when German envoys were emphasizing in Bucharest that the Reich must have increased supplies of Rumanian grain, oil, and the Allies were insisting that British and French owned companies must not be forced to ship oil to Germany.

The King spent Wednesday with his family, soldiers and Aldershot, formally reviewing the Royal Canadian artillery, the Royal Canadian Engineers and the Royal Canadian Regiment, and passing through the various departments of the First Division.

Keen Interest Avowed

Word that Prime Mackenzie King had decided to submit his government's war record to the people in March flashed all over the world where keen interest was aroused everywhere.

Finland's latest word that the first batch of Canadian volunteers for the Finnish forces is in training in northern Finland.

Reaching back 25 years: A British patrol squadron frustrated German raid off the east coast in the week of Jan. 21 27, 1915, sinking the cruiser Blucecher. More than 500 German seamen were lost. Two enemy battle cruisers and the British cruiser Lion were damaged. On land, the Allies held the attacking Germans on all sections of the Western Front.

FRONT LIN E FASHIONS



A heavy coat of reindeer fur in the Salla sector. Protection keeps this Finnish army sergeant from the elements has given the big coat a grand outside the sleep- Finns a decided edge in morale. ing quarters of his fellow fighters.

PUTTING THE "OUCH" IN HOCKEY



When the two New York hockey teams get together in a garden match a scene such as this one is not beyond the realm of possibility sometime during the evening. In this case it all started when Lorne Carr of the Americans, RIGHT, exchanged blows with Babe Pratt, of the Rangers. Pratt is shown on the left fringe of this scene who seems to be getting a blow from a hockey stick across his ear, jus as the camera clicked. Although the fight was a draw, the Rangers won the game 3-2.

Income of Death Valley Scotty Derived by Borrowing From Partner

Los Angeles, Jan. 27—(AP)—Income of Death Valley Scotty, famous desert prospector, is derived from borrowing from his partner, Mr. Johnson, who has furnished me with all the supplies and mules that I have used in the mountains.

"I have not converted the caches or deposits in the mountains into cash. There are many hazards in the mountains. Trails and landmarks are buried by cloudbursts.

"I have not lost any of my caches or deposits. I've had many accidents. The rugged mountains are never safe, at best, unless you are ready to fight your way through.

"Death Valley Scotty, Prospector."

This official breaking of silence of over 30 years, by the man whose name has, since he started mining this century, become legendary for adventure and romance and hidden wealth, not only falls to solve but intensifies the mystery that has always surrounded Scotty.

Old desert rats in times past have told strange tales of meeting Scotty on lonesome trails with pack mules loaded with high grade ore or rich nuggets that it was almost pure gold.

Rumors arise from time to time that some day not too far away, Scotty is going to lift his secret and open up and mine his prospects from which they came.

Johnson says:

"If and when he does, a new chapter in the wild gold rushes and bonanza fortunes of the west will be written in the desert mountains by one of the greatest stampedes this country has ever seen."

GERMAN PLANE ATTACKS FRENCH COLUMN OF TRUCKS

Paris, Jan. 27 (AP)—A German plane attacked a column of French trucks with machine-gun fire today for the first time in the war, military reports said, adding that no damage was done. Three Royal Air Force planes attempted to engage the raider, which banked into the clouds and escaped.

Intermittent fire was reported west of the Moselle River, east of the Vosges Mountains, and along the Rhine.

LOCAL R. C. BRANCH FORWARDS PACKAGE SUPPLIES TO TORONTO

The Belleville Branch of the Canadian Red Cross Society recently forwarded to the headquarters of the Society in Toronto the following articles: 25 pairs of pyjamas, 12 pneumonia jackets, 6 hospital gowns, 5 wash cloths, 15 dos. bandages. In addition to the articles mentioned the following were also in the shipment for Polish relief: 4 children's dresses, 2 jumpers, 2 blouses, 12 pairs of bloomers, 6 prs. of wristlets. These articles were all made from remnants.

By request 90 pairs of sox and

WAR BRIEFS

London, Jan. 27 (CP)—Authorized sources today denied a German assertion that two British steamships in convoy were sunk Thursday.

They said the records showed no British ships were sunk that day, although an unidentified French craft was sunk off Porto, Portugal.

Helsingfors, Jan. 27 (I.P.-Havas) —The first class of Finnish territorials, most born in 1898, were called up for army service today by white placards throughout the country. Men of this class were ordered to appear at recruiting centres Feb. 5.

London, Jan. 27 —(CP—Cable) —The first conscripts called for service in Great Britain are now serving with the British Expeditionary Force in France, it was learned today.

The conscripts who have crossed the Channel are men of the Gloucester regiment who only a few months ago were active in civil occupations like mining and dairying. A few individual conscripts had gone to France previously to join regiments but the new arrivals are the first of the regular units.

Berne, Switzerland, Jan. 27 — (AP)—A cabinet Swiss army colonel, A. Feuglaux, and a man of undisclosed identity have been arrested in Swiss counter-espionage agents today on charges of spying for Germany. Since 1936 the colonel has been the highest a Swiss officer can attain in peacetime. The arrest has caused a sensation in Switzerland.

Helsingfors, Jan. 27 (AP)—Finnish officials expressed the belief today that a recent step in air raids indicated the Russians were experiencing difficulties in transporting bombs and gasoline to their Estonian naval bases. An official statement yesterday said activity was "relatively weak" and limited to northern Finland, where 12 persons were killed and three wounded, the Finns reported.

London, Jan. 27 (CP)—The Admiralty announced today that the number of men lost in the sinking of the destroyer Exmouth was 189—15 officers and 174 men. The destroyer Flotilla leader sank with all hands within 24 hours of the destroyer Gipsy which sank Dec. 14.

Announcement that the Exmouth had been sunk followed by a torpedo or mine—was made last Wednesday.

Stockholm, Jan. 27 (CP-Havas)—The Swedish government today decided to name a committee to Study ways and means of evacuating 300,000 persons from cities and districts believed most exposed to aerial bombardments.

London, Jan. 27 (CP)—Reuters News Agency reported from Helsingfors today that Finnish forces had captured 100 Red Russian tanks in fighting on the Lake Ladoga front.

Rome, Jan. 27 — (AP)— German sources indicated today Dr. Karl Clodius, German financial expert, was discussing with Italians the possibility of increasing German coal shipments to Italy.

Before the war, Italy was largely dependent on Germany and Great Britain for coal. Sea shipments from both countries, particularly Germany, were undergood to have slumped because of the blockade and other difficulties. High freight rates and obtaining sufficient freight cars are problems in getting German coal overland.

London, Jan. 26—(CP)—The bacon ration is being doubled, from next Monday, became "bacon supplies are coming in well from the Dominions," it was announced today by Sir Reginald Dorman Smith and in increasing quantities from the U.S.A. The Daily Mail said today. The newspaper saw this as proof of the navy's ability to keep the sea routes open."

Southerners Cheered By Promise of Slowly Moderating Weather

New Orleans, Jan. 27 (AP)—Sleet during southerners were cheered today by promises of slowly moderating weather in a cotton country unaccustomed and unprepared for severe cold, ware.

Hampered—further by ice-glazed highways which for days have paralyzing southern states struggled back toward normalcy, reports of traffic losses running into millions of dollars.

The rest of the country, whipped by frigid blasts from the Rockies to the Atlantic, shivered in the grip of its two-week death toll at 366, including 108 that died in a stricken area of the weather.

Sub-zero and freezing weather continued deep in the southland, keeping many thousands of school children at home.

Forecasts were slightly warmer today, however, and it was less hazardous and many rural sections began clearing highways for use here only for necessities, slowing retail trade to a walk. Construction was virtually suspended.

Florida citrus growers, fearing heavy damage, fired smudge pots. Texas, Florida and Gulf Coast farmers could not estimate the millions believed lost in their citrus and vegetable crops. Livestock suffered.

The Red Cross and regular relief agencies carried fuel and food to thousands of homes.

BITTER CAMPAIGN EXPECTED AS PARLIAMENT DISSOLVED



MACKENZIE KING



R. J. MANION



J. S. WOODSWORTH

History was made in Ottawa when the sixth session of the eighteenth parliament of Canada was dissolved four hours after its opening, and the political parties of the Dominion are preparing for what may be one of the bitterest election campaigns in the history of Canada. Although Premier King announced that he proposed to call an immediate election before the end of March, the immediate order of dissolution came as a distinct shock to the capital. Conservative Leader Manion and C.C.F. Leader Woodsworth bitterly assailed the premier for his decision of calling an immediate election. Dr. Manion charged Mr. King with engineering "a political trick that is just a disgraceful anering at the traditions of Canada and the British Empire."

Production at Brockville Plant At a Standstill

Brockville, Ont., Jan. 27 (CP).—T. E. Brackinreid, president of the Phillips Electrical Works Limited, stated this morning that everything was very quiet" at the plant where approximately 200 members of the Brockville Local No. 810, United Electrical, Radio and Machine Workers of America went on strike yesterday, seeking an amendment to their current agreement with the company providing for improved conditions, questions of seniority and wages.

Mr. Brackinreid stated that the plant was shut down throughout the first day of the strike with approximately 100 men and women at their work. In addition to the office staff. Production was at a standstill this morning as the company decided his Friday there was no use opening the plant for the customary half day Saturday operation.

Since the strike was decided upon by a majority vote of the union employees of the company at a meeting Thursday night there has been no meeting between the company heads and representatives of the union.

The striking employees are maintaining orderly picket lines.

ACTED TOO HURRIEDLY

Dubois, Pa., Jan. 27 —(CP)— Police Chief Russell Love parted his car hurriedly to attend a meeting. On rounding a curve he discovered an automobile parked illegally. He was writing out a tag before he found it was his own car. He paid the $1 fine.

STUDENTS SAVED BY QUICK ANSWER

Grimsehl, Ia., Jan. 27.—(AP) — Five high school students took a self-declared holiday to hunt rabbits.

A game warden read of the affair and asked them:

"Where are your hunting licences?"

The boys didn't have licences, but they had a quick answer:—

"We ran down the rabbits," they asserted. "We caught nine."

The baffled game warden has not pressed charges.

CALGARY TEMPERATURE SKYROCKETS

Calgary, Jan. 27 (CP)—Calgary's unpredictable temperature sky rocketed upwards to set a new pace yesterday. From a low of 13 below in the morning the mercury climbed 51 degrees to a high of 38 above at 9.30 p.m.

Throw a Dollar out of the window

There's a certain amount of pleasure in throwing a dollar bill out of the window (we suppose—we've never tried it) . . . watching it float through the air . . . guessing where it's going to land . . . seeing it finally settle on a curbstone . . . and perhaps seeing some surprised individual pick it up. . .

At least, it's certainly more fun than throwing away a dollar bill by paying you hundred cents extra for something you're buying. Yet every year we all part with a goodly sum of hard-earned cash that we might otherwise save — IF WE KNEW HOW TO BUY!

The quickest, easiest, simplest way to learn how to buy is to read the advertisements in this newspaper. Know values. Know prices. Know quality. Start now to STOP throwing dollar bills away!

Probabilities

Lower Lake region: Mostly cloudy tonight and Tuesday with moderate temperature and light snow; moderate to fresh variable winds.

The Ontario Intelligencer

Temperatures.

	Max.	Min.
Today	38	21
Year Ago	36	12

Weather.—Clear.

★★★

BELLEVILLE, ONTARIO MONDAY, JANUARY 29, 1940

GERMAN BOMBERS DRIVEN OFF ENGLISH COAST

Violent Explosions Heard at Sea Off Yorkshire Coast

Air Raid Alarms Sounded Second Time Over Northern British Coast Early Today

NONE CROSS COAST

Anti-Aircraft Guns Open Fire in Tyne District as Residents Take to Air Raid Shelters

London, Jan. 29—(CP)—German bombers were reported to have attacked British shipping along 400 miles of the east coast today in the most widespread raids on shipping yet attempted.

British fighter planes drove off the bombers, an official statement said.

Attacks on vessels were reported from the mouth of the river Tay in the north to the Kent coast in the south, from midmorning from shortly after 9 a.m. to mid day.

Anti-Aircraft Guns Used

Anti-aircraft guns went into action in the Tyneside area. Air raid warnings sounded in a number of northeast coast districts. Ships reporting attacks were listed as the British Officer, Atholl Monarch, Danny Deven, Stanburn, Otterpool, Knitsley and Wellpark. Also the Imperial Monarch, 5,831 tons, reported that bombers flying near her were driven off by British fighters.

Seven bombs were dropped near the Tuscarora, the statement said, without a hit.

Raiders over the Shetland Islands dropped small bombs but no reports of damage were received in London.

Violent explosions were heard at sea off a north Yorkshire resort before the first air raid warning sounded in four towns along the northeast coast.

An Air Ministry communique said no enemy aircraft crossed the coast.

When the raiders were sighted off the northeast coast about 9 a.m. (Continued on Page 11)

THE WEATHER

Toronto, Jan. 29 (CP). — The weather has been moderately cold in Ontario with light snow occurring in a few districts, while in the Prairie Provinces it has been fair, rather cold in Manitoba but mild farther west.

Lake Superior—Moderate to fresh easterly to northerly winds; mostly fair and moderately cold tonight and Tuesday.

Western Provinces — Fair today and Tuesday and becoming somewhat milder.

Temperatures:

Place:	8 a.m. Yesterday	Highest Yesterday
Victoria	51	52
Calgary	32	37
Edmonton	40	42
Saskatoon		30
Winnipeg	24	34
Sault Ste. Marie	17	25
Toronto	22	33
Ottawa	6	14
Montreal	14	24
Quebec	5	19
Halifax	30	35
Detroit	20	34
New York	18	30
Miami	54	70
Los Angeles	58	85
Bermuda	51	66

Why The Weather?

By Major A. H. Thiessen

Science Service Meteorologist

Snow and ice color! Absolutely pure water is colorless; as seen in other forms, as cloud, fog and snow, it is white. If pure water is reflected completely from any substance the color of the substance is white, because all the colors of sunlight although it is composite, are reflected evenly. A slight cloud or fog particle or a single snow crystal transmits a good deal of light and therefore appears colorless. But when seen in masses, cloud and snow are white because the sunlight is reflected a little from so many surfaces that the total effect is that of almost complete reflectance white, just as a piece of clear ice is white when ground up.

80 Return to Work At Brockville Plant

Brockville, Ont., Jan. 29 (CP) — Officials of the Phillips Electrical Works, Ltd., announced today that approximately 80 members of the production staff of 300 were at work and that the remainder had failed to accept an invitation to return to their jobs pending a mediation meeting. A union committee will confer with company heads later today.

The strike began last Friday when 200 employees walked from the plant. The strikers are members of the United Electrical, Radio and Machine Workers of America and are seeking higher wages, improved working conditions and seniority rights.

NEW U-BOAT WAVE IS REPORTED BEGUN

French Observers Say One Third of German Submarines Believed in Foray on Shipping

Paris, Jan. 29 (AP). — A "new wave" of German submarines is reported to have taken to the seas to prey on merchant shipping.

The submarine foray was reported yesterday by the French high command, and observers estimated the submarine force was about one-third of the 75 to 80 submarines Germany is believed to have in operation.

Beyond saying that depth mines had produced results against the destroyers and liners, the high command gave no details of the anti-submarine campaign.

Observers said the new submarine force put to sea about a week ago and would rove shipping lanes two weeks before returning to bases.

Finnish Freighter Torpedoed

The torpedoing of two French freighters in one convoy, the 3,765-ton Ventse and the 3,830-ton Auracien, was reported yesterday when 28 of the Ventse's 36 crewmen were landed at Vigo, Spain.

The Ventse's survivors did not know what happened to the 25 to 30 men aboard the Alsacien.

Survivors of the Ventse landed at a south-western port bringing the bodies of two seamen killed by the torpedo blast. Two survivors were seriously injured. The number who reached port was not immediately published.

(Germany reported Saturday a submarine had torpedoed the British merchantmen off the coast of Spain.)

The opening of a recruiting office for Britons in France was announced by the British Embassy here. Britons exempt from compulsory service were asked to register there or not they intended to volunteer.

Rifle Fire Exchanges

Rifle fire exchanges between the Caamaates of the Maginot Line and the Siegfried shelters on the Saar and the Rhine sector of the western front today were reported, 50-year-old retired clerk-treasurer of the eastern Ontario town, was arrested here Saturday and later released on $7,000 bail.

Moles was served with a warrant for arrest in Ottawa civic hospital where he is a patient suffering from a nervous condition. The warrant was served by Constable L. T. Keefe on information sworn by Police Chief J. S. Rogers of Arnprior.

25 Per Cent. of Proposals Made in Cars, 23% in Homes

Los Angeles, Jan. 29—(AP)—By far the most marriage proposals are now made outside the girl's home, probably in some automobile, the Institute of Family Relations decides from a study of 1,181 proposals.

Dr. Paul Popenoe, general director of the institute concluded:

"Modern homes are not good for lack privacy. The automobile gives the couple a chance to be alone. Hence 25 per cent of the proposals were made in the car and only 23 per cent in the girl's home."

Besides the automobile proposals were listed these others outside the home:

20 per cent in streets, parks, cemeteries, restaurants or other public places.

11 per cent on vacation or while travelling.

7 per cent at parties, dances, dinners.

5 per cent by letter or wire.

3 per cent miscellaneous.

Dr. Popenoe contended the average man's proposal technique is disgraceful:

"A common performance, it appears, is for the young couple to be looking into a furniture store window when the man inquires, 'How about you and me fixing up a little love nest, huh?'"

CABINET MEMBERS TAKE LITTLE PART IN THE CAMPAIGN

Will Lay Administration's Case Before People by Newspaper and Radio

ELECTION MARCH 26

Royal Commission Report on Dominion - Provincial Relations Available Next Session

Ottawa, Jan. 29—(CP)—Political parties hurriedly started to re-organize their election machinery today for a strange, wartime campaign for votes in the general election next March 26.

The national offices of the major parties practically folded up when war was declared and a political truce tacitly agreed upon. But the fireworks set off by the calling of the election and the hectic, four-hour parliamentary session have resulted in a rejuvenation of political life in the capital.

Headquarters of the Liberal and Conservative parties are active again, plans for the 1940 campaign and the national executive of the co-operative commonwealth federation completed a lengthy meeting during the week-end.

(Continued on page three)

ALL SHIPS UNDER WATCHFUL GUNS OF EASTERN PORT

When "All's Well" Given Anti-Submarine Net is Opened and Ship Passes Through

DEFENCES TOURED

(By E. L. Williams, Canadian Press Staff Writer)

An Eastern Canadian port, Jan. 29—(CP)—From the moment she appears on the horizon until officers have made the examination boat are satisfied with her, every ship that sails into this busy port—fishing craft or majestic liner—is under watchful guns.

It may be a coastal craft that appears to be a tramp or an unknown tramp from the far ae side of the world. Each receives the same careful scrutiny.

Then, if satisfied, the examination boat signals an "all's well" to a fort. Only then is the gate in the long to vessels guarding the anti-submarine net below the "gate" is the net is opened. The guns then swing seaward again to cover the next arrival.

(Continued on Page 11)

Retired Town Clerk Charged With Theft

Ottawa, Jan. 29.—(CP)—Charged with theft of $6,000 of public funds and $8,000 from the town of Arnprior, Ont., where he was formerly municipal clerk-treasurer of the eastern Ontario town, was arrested here Saturday and later released on $7,000 bail.

Moles was served with a warrant for arrest in Ottawa civic hospital where he is a patient suffering from a nervous condition. The warrant was served by Constable L. T. Keefe on information sworn by Police Chief J. S. Rogers of Arnprior

Tie-up by Cold On British Rails, Roads Greatest in History

(By Fred Backhouse Canadian Press Staff Writer).

London, Jan. 29 (CP) (Cable) — Britain's biggest road and rail tie-up in history continued today as the War Office prepared additional leaves for the British Expeditionary Force has been temporarily postponed owing to "intensely severe weather conditions."

Food, freight and mail trains were delayed anything from 11 to 24 hours, and fog, which lay thick north of England and Scotland were completely "fast." In London the fog was general chaos, the confusion extending to the tube underground system.

Nearly 400 passengers in two express trains stranded near Chorley, Lancashire, spent the night in the compartments and made their way to a nearby school.

Strength to Get Services Going

Transport officials struggled to get the services going. Ten millions of Londoners late for work this morning they cautiously announced it was "hoped service would be running normally" by the time of the evening rush through the blackout. Thousands who walked to work prepared to journey home the same way.

Any Londoner who reached his office on time today must have lived just around the corner.

Still despite the big tie-up on land, there was no slackening in the war with the R.A.F. ready all alert and the Admiralty announced the enemy aircraft approached the northeast coast this morning.

With services heavily curtailed, thousands of London workers walked to work' Many offices and stores opened late because their clerks were delayed in suburban train tie-ups. Mails were undelivered in parts of the city.

Trains Service Curtailed

The London Passenger Transport Board Office announced that tram service in the outer districts of London was severely curtailed. Omnibus services where late as in the case of difficulties in road and rail traffic. Many shops were unable to open.

In trains that ran compartments designed for ten persons often carried as many as twenty-two.

Trains were not running between Carlisle and Edinburgh, Maywick and St. Margaret's Glendoulas

(Continued on Pa 11)

PLANS TO RECESS LEGISLATURE NOW ABANDONED

Premier Hepburn Cannot Forecast Date of the Budget Speech

CHALLIES ALARMED

Toronto, Jan. 29.—(CP)—While Canada and the United States are negotiating an agreement on the St. Lawrence Seaway, questions are being asked about it in the Ontario legislature. Ontario, through its interest in power development, will be an indirect party to the international agreement.

George Challies (Con. Grenville-Dundas) expressed alarm in the House last week over the reported agreement on a single dam development which would, he said, require the flooding of 20,000 more acres in Eastern Ontario that would the originally-projected two-stage development.

Questions on Order Paper

Premier Mitchell Hepburn said he could not answer questions concerning the engineering aspects of the problem. But on the order paper the House today appeared the following resolutions in Mr. Challies' name:

That there be laid before the House a return showing all surveys and minutes of meeting of the Hydro-Electric Power Commission relative to or involved in the proposed development of the international section of the St. Lawrence river since Oct. 1, 1937, or in possession of:—

(Continued on Page 11)

DOUBLE RATIONS HAM AND BACON GIVEN BRITONS

Plans Are Laid by Food Ministry to Increase Butter Allowances

PRICE QUESTION

London, Jan. 29—(CP)—Britons facing double rations for bacon and ham today and the government was reported planning to increase butter allowances.

The Food Ministry's announcement that the bacon and ham allowance would be increased to one-half pound a week per person said food supplies were more plentiful despite submarine warfare and mine menace.

The Daily Herald, however, declared high prices brought the relaxation. The newspaper predicted the butter ration would be increased from four to six ounces weekly for the same reason.

"There is only one other way to straighten the bacon, butter muddle," the newspaper said, "and that is to bring down the price."

Cut Price Is Asked

Since the war, bacon has increased by the equivalent of about 10c a pound and butter about 8c.

Fifth British workers fearful that living costs may outstrip wage increases, the Labor party has placed a motion in the House of Commons for establishment of a ministry of economic coordination.

Debate on the motion will begin Thursday in the House of Commons giving Prime Minister Chamberlain and Sir John Simon, Chancellor of the Exchequer, an opportunity to report on progress in the field of economic coordination since the outbreak of war.

Opponents of the move for a new ministry are found in all parties.

(Continued on Page 11)

JAPAN PREPARES SECOND PROTEST TO GREAT BRITAIN

Asama Maru Case Approaches Proportions of International Issue

ANSWER INADEQUATE

Tokyo, Jan. 29 (AP)—Japan prepared a second protest to Great Britain today on the seizure of 31 German seamen from the Japanese liner Asama Maru as the case approached proportions of a major political and international issue.

The Japanese office spokesman said the new protest might demand formally that the Germans be returned. The Japanese interpretation of international law in such cases holds that only persons active in fighting services are liable to seizure from neutral ships. The Germans were all seamen of military age.

The unpublished British reply to the first note over the incident Jan. 21 when a British warship fired a warning shot across the Asama Maru with 35 miles of Yokohama, stopped her and took off the Germans, was called "inadequate."

Dissatisfaction with the British stand was widespread and there were indications that fighting might make capital of the case during the session of parliament opening Wednesday. They may demand that Premier Mitsumasa Yonai's government obtain satisfactory redress or resign.

(Continued On Page Three)

CABLE RATE REDUCED

Toronto, Jan. 29 (CP)—A press cable rate of 4 1-2 cents a word between all cable and wireless offices in Canada and those in Great Britain and Ireland was announced today to be effective Feb. 1.

The reduction amounts to one-half cent a word and brings the Canada-Great Britain rate into line with that prevailing between Britain and the other Dominions.

1,250 Reds Slain In Fierce Battles On Eastern Front

Eden Has Talk With Canadian

London, Jan. 29 (CP)—Dominions Secretary Anthony Eden paid an informal visit to the Victoria League club for servicemen from overseas Saturday and chatted with Private James Simpson of Winnipeg, a former commonwealth.

When the Canadian soldier recalled listening at Winnipeg to a speech on Democracy Mr. Eden broadcast from New York in 1938, the Dominions Secretary said, "I never felt so nervous in my life as when I entered the hall and faced all those people."

Private Eden entered the building he was surrounded by Canadian soldiers and sailors and airmen who clamored for his autograph.

The young Canadians went up to him and asked to be excused for hurrying away as sorry were "run off to meet two charming English ladies, Mrs."

The Minister laughed, shook hands with them and remarked: "You are well fixed up."

Farmer Shoots Man Who Aims Gun At Head of His Son

Paulding, O., Jan. 29 (AP) — A modern "William Tell," 61-year-old Oscar Ball, was summoned to a coroner's buzzard today to describe the slaying with a well-aimed rifle shot of a man holding a loaded pistol near the head of Ball's 21-year-old son.

Ball, a farmer, told authorities that Louis Strake, 33, struck in the forehead with a .32 calibre rifle bullet fired 20 feet, answered Ball's own son, Richard, in an effort to collect "accidental" money, Police Chief Frank Wallar said.

Strake spurned the trigger of his pistol as he slumped to the ground. The shot was ineffective.

Young Ball and Strake and an unidentified man came to the Ball farm home near Paulding Saturday while his parents were on a shopping trip, the sheriff said. Fleeing to Defiance, fifteen miles north of Oakwood.

Strake left his companion in Defiance and returned the boy to his home threatening to "kill the whole four father."

Strake, outside the automobile in a barnyard near the house, Strake called to Oscar Ball to "come out", the sheriff reported. Ball refused but receiving a warning from his daughter, Mrs. Lucille Hoffman, from which he shot Strake while the assailant pointed his gun at the boy and threatened to shoot him unless Ball paid "plenty of money".

Strake's body, found early Saturday Ney, had attempted several times to extort money from Ball, police said.

TAMWORTH PHYSICIAN DIES

Napanee Ont. Jan. 29 (CP)—Dr. Robert Allen, professional life of south village 30 miles north of here died Saturday night. He had practised there about 10 years.

Blizzard Forgotten as 'Bea' Lillie Entertains Canadians at Aldershot

(By Edwin Johnson, Canadian Press Staff Writer)

Aldershot, Jan. 29—(CP-Cable)—Beatrice Lillie, Toronto-born comedienne, sang to the Canadian boys the sophisticated songs that have made her the toast of Piccadilly and Broadway.

She came to Aldershot through driving wind and biting cold in a blinding snowstorm, the worst in the worst to hit this country in many years.

But in the war theatre, war and the weather were forgotten when "Bea" gave the troops medley of her old favorites and added a few of her number, written for her by Noel Coward, entitled "My Madly Keen to Entertain the Troops."

There were encores and more encores and "Bea" gave up only when sheer physical fatigue made it impossible for her to do more.

She brought with her the entire cast of her successful London musical revue, "All Clear," and an orchestra of 12 to give the boys a "bit of real fun," as she put it. And she gave it to them, in crammed afternoon and evening performances.

It was fun for her too. "It's been a glorious day and I have enjoyed it tremendously," she said. "I'll be back to give them more at the first opportunity."

Miss Lillie's visit to Aldershot marks the first professional theatrical venture staged for the troops by Captain Mert Plunkett of the Canadian Army Show, organizer and producer of the famous "Dumbells."

Another star of the program was Jack Buchanan, who, years ago, starred with the old "Dumbells," as well as Elsie and Doris Waters, who sang a number of songs which he introduced to Canadian audiences years ago.

Captain Plunkett is planning to put on an all-Canadian soldier show within a fortnight and ultimately hopes to build up another touring troupe of entertainers similar to his Dumbells of another era.

The Canadian comedians, Leslie Henson and Jack Buchanan are also scheduling engagements to camp shortly to entertain the Canadians.

Invaders Driven Back All Along the Line Northeast of Lake Ladoga—Heavy Artillery Used

ATTACK FALTERING

Artillery Attacks on the Isthmus Line Seen as Possible Attempt to Draw Finnish Troops From Ladoga Area

Helsingfors, Jan. 29 —(AP)—The Finnish high command reported today that its troops had killed more than 1,250 Russians in two days in which the invaders were driven back on the eastern front.

"About 800" Russian troops were killed and 160 taken prisoner northeast of Lake Ladoga, the army reported, and in the Ilomantsi sector to the south "the enemy left over 450 dead on the field."

The fighting in northeast of Lake Ladoga "became very fierce in character," the high command communique said. "Our troops repulsed all the enemy's attacks and captured a few enemy strong points."

Russian field guns were reported today to be pumping thousands of shell into Finland's Karelian Isthmus defences, apparently to relieve the hard-pressed fragments of four Red divisions on the Lake Ladoga front.

On the basis of Finnish advices from the wilderness of snow and ice north of Lake Ladoga, the Russian offensive aimed at Finland's main defences on the Karelian Isthmus appeared to be faltering and shaping into a stalemate with extremely heavy losses.

Attacks Grow Weaker

The Finnish headquarters communique last night said Russian attacks in the Ladoga region were "weaker" Saturday although "the enemy's losses in killed mounted in the course of the day to some hundreds."

Military quarters interpreted the Russian attacks as strategical action to permit reorganization of forces in the hope of making a stronger stand when new supplies and reinforcements.

The artillery attacks on the Isthmus line were seen as a possible attempt to draw Finnish forces from the Ladoga front to the Isthmus defences.

One large group of Russian troops was reported unofficially to have bounded behind Finland's Ladoga's northern shore, virtually cutting off Finland's Karelia from the rest of the country.

Finnish troops were reported to be fighting in the Suomussalmi-Kuhmo sector.

But the relief unit itself was said by Finns to be blocked 20 miles from the border by heavy communication there had been cut.

A reliable source said an officer who escaped from Suomussalmi had made a forced landing near Kitela and that the plane had been sent to rescue the crew because of Russian units in that sector.

(Continued on Page 11)

Coming Events

DANCING TONIGHT; AAJMAA Club with Tommie Mason's Rhythm Orchestra. Everybody welcome. A good time assured. j29-11

SONS OF SCOTLAND SOCIAL evening. Oddfellows' Hall, Tuesday, January 30. Euchre 8:15 sharp. Prizes. Dancing. Refreshments served. j29-2i

DANCE: SQUARE AND ROUND dancing Stirling Community Hall on Tuesday, January 30th. Everybody welcome. Jan. 31, sponsored by River Valley Institute. Admission 25c each. Lunch served free. j29-1i

TONIGHT AT THE McCARTHY Theatre the biggest comedy yet in years, "A Girl Must Live". Two complete shows 7.10 and 9.10.

KIWANIS ANNUAL DANCE TUESday, J nuary 30, Trianon Ballroom. Admission $1.00. Dancing 9-1. j29-11

EUCHRE TONIGHT IMPERIAL Club rooms, 8.30 sharp. Good prizes. Admission .25. s18-tf

TUESDAY NIGHT—CARD PARTY, Conservative Clubrooms. Admission 50c. Good prizes. Lunch for ladies Thursday afternoon. J1-2ut

Coming Events

DANCING TONIGHT; AAJMAA Club with Tommie Mason's Rhythm Orchestra. Everybody welcome. A good time assured. j29-11

SONS OF SCOTLAND SOCIAL evening. Oddfellows' Hall, Tuesday, January 30. Euchre 8:15 sharp. Prizes. Dancing. Refreshments served. j29-2i

DANCE: SQUARE AND ROUND dancing Stirling Community Hall on Tuesday, January 30th. Everybody welcome. Jan. 31, sponsored by River Valley Institute. Admission 25c each. Lunch served free. j29-1i

TONIGHT AT THE McCARTHY Theatre the biggest comedy yet in years, "A Girl Must Live". Two complete shows 7.10 and 9.10.

KIWANIS ANNUAL DANCE TUESday, J nuary 30, Trianon Ballroom. Admission $1.00. Dancing 9-1. j29-11

EUCHRE TONIGHT IMPERIAL Club rooms, 8.30 sharp. Good prizes. Admission .25. s18-tf

TUESDAY NIGHT—CARD PARTY, Conservative Clubrooms. Admission 50c. Good prizes. Lunch for ladies Thursday afternoon. J1-2ut

OPPORTUNITY BECKONS

A Thousand of the World's most loved pictures from everywhere — all ideal — at attractive discounts for a limited period — See the windows at

183 FRONT ST. **THE JAMES TEXTS** PHONE 892

135-31-95-7

It Pays to Shop at the Rexall Store.

COLOGNES
By CIRO

- Surrender
- Reflexions
- Deux Jasmin
- Gardenia Sauvage

Captivating and Distinctive

$1.50

McKEOWN'S
DRUG STORE

PALM READING
PROF. CYBELLE
No. 84 FINNACLE STREET
Opposite Montrose Dairy. Special Mo reading every Monday for a period. Crystal, Palm and Cards. Also Handwriting by mail.
J3-1m

FOR DRUGS
PHONE
326
DOYLE'S
DRUG STORE
We Deliver Promptly

NOTICE
DR. A. C. LOCKE
82 EAST BRIDGE STREET
will be absent from his office from JAN. 29 - FEB. 2.

Reduce Your Feed Costs



RAISE YOUR CHICKS THE FUL-O-PEP WAY



Ful-O-Pep Chick Starter builds wonderful oatmeal base!

Also contains concentrated Spring Range, many health benefits of fresh pasture.

Balanced in minerals, vitamins, proteins and carbohydrates.

Save up to ½ to ¾ on feed cost by Ful-O-Pep Feeding.

CHAS. E. BISHOP & SON
BELLEVILLE Phone 283

SCOTTS EMULSION

Four times easier to digest than Cod Liver Oil.

53c 98c

SCHRYVER'S
PHARMACY
Phone 49 — Prompt Delivery

J35-31

MODESS



Modess it is!

Softer! Safer!

12 for 23¢
30 for 49¢
48 for 73¢

MODESS BELTS 25¢

GEEN'S
DRUG STORE
PROMPT DELIVERY
2.30 a.m. to 5.30 p.m.

CHINESE TENNIS PLAYER MARRIES ENGLISH GIRL

London, Jan. 27 — (CP Cable)— Kho Sin Hie, Chinese Davis Cup tennis player, and his English bride, Jane Balfour, today played a two-year world tour honeymoon during which he will play exhibition matches in aid of the China Relief Fund.

Kho and Miss Balfour, daughter of a Ceylon judge, were married in a Kensington registry yesterday.

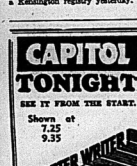
CAPITOL TONIGHT

SEE IT FROM THE START.

Shown at 7.25 9.35

A MASTERPIECE

MUNI



A MASTERPIECE

We Are Not Alone

and JANE BRYAN

LORA ROBSON • Raymond Severn

Also: WAR NEWS PICTURES — SPORTS

COME EARLY!

NEXT
FOTO-NITE
DOUBLE OFFER
$295

TRENTON

THREE INJURED OVER WEEKEND

Bob-Sleigh Crashes Into Tree and Youth Suffers Ruptured Kidney

Trenton, Jan. 30 (Special)—Fri-day and Saturday were unlucky days for the local three Trenton residents. One woman was hurt in her home, while two boys were victims at play.

Crushed when the bob-sleigh on which he was coasting crashed into a tree B.lly Spencer, youngest son of Mr. and Mrs. Georg Spencer, Spring Street, Trenton suffered a ruptured left kidney, but is expected to recover completely. Young Spencer and a party of several children were sliding down the mountain, when the speeding bobs left the runway and crashed. Five members of the party were jarred heavily, but young Spencer was the only one seriously injured. A late report indicated that the youth passed a quiet day, but is not entirely out of danger. His father is George Spencer, principal of the Trenton High School.

Little Ronnie Smith, seven-year-old son of Mr. and Mrs. Wilfred Smith, Bay Street, Trenton fractured his right shoulder when he fell heavily on the rink at College Public School on Friday last. He was treated at the Belleville hospital, after first aid was administered by Dr. Ross Smith, Trenton. The youth was out two weeks ago when he fell down and gashed his right knee.

Catching her hand in the wringer of a washing machine Mrs. Marion Dafoe, Stanley Street, Trenton suffered a painful injury Saturday and an examination revealed that the thumb had been broken and two fingers badly mangled. Fortunately for Mrs. Dafoe the machine was stopped before her arm became entangled. Dr. A. C. Driscoll treated Mrs. Dafoe.

Amateur Night Proves Fine Entertainment

Madoc — The second series of Amateur nights took place in the Empire Theatre on Thursday night, Dr. Downey McAdam and Mrs. Lois McGee were successful in winning the first prize $5 and little Miss Eleanor Carswell won the second prize $3. A number of contestants took part.

Mrs. M. Brown of Oshawa spent the week-end with her parents, Mr. and Mrs. McMechan.

Mr. and Mrs. Robert Nickle and Miss Jean Nickle spent Sunday afternoon with relatives in Bancroft.

Dr. Perry Parliament, staff of students of nursing with Bancroft Hospital, spent the week-end at home.

Miss Parliament's many friends will be pleased to learn that she is progressing favorably after her recent operation in the Bancroft hospital.

Mr. and Mrs. Jesse Barlow, of the Bonarlaw, Ont. who celebrated the 54th anniversary of their wedding at the home of their daughter, Mrs. James Bar ber, Ameliasburg.

Bonarlaw Couple Celebrate 54th Anniversary of Nuptials

Mr. and Mrs. Jesse Barlow Born and Lived in Same Community All Their Lives

50 AT CELEBRATION

Hale and hearty with eyes gleaming in faces that show scarcely the marks of time, Mr. and Mrs. Jesse Barlow, life-long residents of Bonarlaw, celebrated the 54th anniversary of their nuptials at the home of their daughter, Mrs. James Barber, Ameliasburg, on Saturday.

Surrounded by upwards of fifty members of their families, the aged couple each over 75 and in the prime of age respectively were the recipients of many congratulations on the attainment of their anniversary. The "celebration" was held all day with a number of friends dropping in to offer felicitations.

"Never had a sick day in my life, and feel just as good as I did a half-century ago," the 54-year bride-groom smiled as he executed a little jig in the kitchen of the Barber home. Mrs. Barlow likewise is a picture of health, does all her own housework and has only had one sickness other than those of her own.

Born In Bonarlaw.

Both born in the village of Bonarlaw, they have lived all their lives there, Mr. Barlow puts it, being "a mile and a half away from the place during their early years." Here first saw the light of day within a few yards of each other, toddled along village streets together, became schoolboy sweetheart and later married. They settled down together in their native village and dwelt there all their lives. They have six children, two sons and four daughters.

The honored guests on Sunday afternoon in the Methodist church in that village where the impressive service was conducted by the pastor the Rev. E. M. Cooke, who conducted also the service at the graveside in Thomasburg cemetery.

The bearers were Messrs. J. A. Daniels, Albert Wannamaker, Stillman Clay, William Hopkins, William Coulter and John Gowsell.

MRS. A. (KETCHESON) MANUEL
(Formerly of Belleville)

Mrs. Ada Manuel, wife of the Rev. John Manuel, passed away suddenly at the residence of her sister, Miss Susan Ketcheson, 90 Chester St. psse, Toronto, on Sunday, Jan. 28th. She was not in good health, but her death was not anticipated at this time.

For about a month Mrs. Manuel had been in Toronto awaiting the arrival of her husband who is now enroute from Saskatoon, Sask. For some time Mrs. Manuel resided in Saskatoon where her husband was pastor of one of the United Churches. Recently he was transferred to the pastorate of one of the United Churches in Sarnia, and Mrs. Manuel was looking forward to his arrival in Toronto and to going with him to take up residence in Sarnia.

The late Mrs. Manuel was the daughter of the late Mr. and Mrs. H. Freeman Ketcheson and was born in Belleville. Her early life was passed in this city and she took an active part in the work of Bridge Street United Church. She regard of many friends in this city will learn with sorrow and to them the announcement of her death will bring sincere feelings of regret.

Surviving to mourn her passing are her husband, Rev. John Manuel, two adopted children, Mary Elizabeth and John David; three sisters, Miss Ethel Ketcheson and Miss Beasie, both of Toronto, and Miss Nettie Ketcheson of Belleville; three brothers, Mr. William H. F. Ketcheson, Belleville Mr. Arthur V. Ketcheson, Peterboro, and Mr. Ernest E. Ketcheson, Foxboro.

The funeral announcement will be made later.

Finland is United in War, Finnish Vice-Consul States

Collection of $60 Taken Up at Bridge Street United Church for Finnish Red Cross on Sunday Evening at Close of Mr. Sven Stadius' Address on History and Modern Social and Economic Progress of Northern Democratic Nation—'Finland Will Not be Conquered,' He Tells Large Congregation

Finland is engaged in a struggle for the defence of the principles of western civilization for which our same civilization for which Canada is fighting and sending our soldiers overseas.

Finland looks to the west. There are no ties binding her to the East.

The Soviet army has destroyed a great deal but they will never conquer Finland. They will come out when the sun will shine on Finland and the free nations of the world.

These words spoken Sven Stadius Vice Consul of Finland, resident at Toronto, in an illustrated address on Finland's history, given in Bridge Street United Church on the Sunday evening. He indicated how nationally and internationally Finland was the very essence of democracy and indicated her progressiveness in every phase of life. One of the oldest countries in Europe it is also in its outlook and development, with a historic past.

"For the last quarter of a century we have lived in security and said rather as I think, revolutionary world, things moving at a very rapid pace," he stated. There has been a great deal of tension with profound changes everywhere and there will be ever before," said the Vice-Consul, who has belonged to the church of the Rev. Dr. James Semple, pastor. Many have praised the people of Finland for their progressive spirit and their valiant defence of liberty.

Finland's Appeal

"We find one spot that demands the attention of the free nations. There in Finland is everything that appeals to the sense of justice, and everything that appeals as man to man among the nations," declared Mr. Stadius.

"Finland is a democracy, like Canada," he told the congregation. "We have never made any territorial demands on any nation. There is one thing we ask, to be left alone and to put our own house in order and to live in peace with the neighbors around us. But the neighbor to the east which has preached communism abroad, has apparently not been able to achieve what Finland has achieved.

"I don't think anyone would call Finland an inferior country, or our neighbor could not attack us for that reason.

Finland United

"Finland stands today united. There has never been anything like this before. In peace times there are local disputes. But now they have all disappeared and the nation is united.

Mr. Stadius did not refer to details of the war side of the story of Finland, but devoted his attention to telling about its history and developments. "I want to show you Finland as she really is."

Six thousand years before the birth of Christ, Finland was inhabited by some mysterious race, but it is not known who they were. The Finns were pagans until the 12th century when the Swedes sent a crusade against them and through the latter's bishop made the first converts to Christianity. This bishop was murdered, but he became the patron saint of Finland. Today ninety-six per cent of the people are Lutherans, and three per cent members of other Protestant denominations.

Finland and Sweden fought side by side for many years and equal rights were granted both languages.

Russia went into Finland in 1808 and the Finns were conquered by the conquering Czar, who made a duchy in Russia. Russia allowed many years to pass before Finland was re-related. It was later that Russian overlords tried to make Finland Russian, became the official language. Russia removed many of the rights of the Finnish people. Under the most trying conditions after the Finns restored them came the Revolution of 1917 and Finland saw her chance to declare herself free. Out of the war came the freedom of Finland. Communist Finns were driven out. Finland barred Communism. Communism in Finland has been broken by force. It is the only restriction in Finland.

Education Standard High

Educational standards in Finland are high. Out of 3,600,000 people 3,600,000 can read and write. Since 1918 the country has done ahead. Only 1 per cent of the people can read and write. Some old backwoodsmen cannot, but some day Finland expects to have a perfect score in literacy of its people.

Finland has the largest bookstore in Europe. Many of the world's famous men of the Nobel prize winner is a Finn. Jan Sibelius, the composer is a Finn of the Finns. Finland pensioned him so that his slight divorce will not trouble him.

"Where there is a man or woman who has shown to be outstanding the Government has provided a pension to help them develop their art and so avoid the loss to time in struggling for years for recognition. Finland has eliminated illiteracy. She has given birth to scientists and painters and other leaders in the art. One of her scientists now in the United States has influenced the style of construction of skyscrapers in the United States. Finland gave the world modernistic architecture. Finland has produced an scientists.

Finland has granted equality of rights to man and woman. All activities are open to women. There are women members in the Parliament of 200. Only the ministry of war and of foreign affairs are closed to women.

Women have made very good use of this liberty, Mr. Stadius said. Most Finns have become professionalists, street car conductors, managers of industrial concerns. Even today in the present struggle women are practically running the affairs of the country. Three women have been reported killed in action on the Karelian front."

System of Government

The leading party in Finland is the Social Democratic party, but the Prime Minister of the Finnish Parliament is a member of a small group, the Swedish party, which has only seven seats. All that is required is that the Prime Minister have the confidence of the House.

Finland has a system of social legislation, old age pensions, mother's allowance, workmen's compensation. Finland has a high percentage who becomes incapacitated in the care of by the Government. Large employers must not dismiss people of long service without work for them to do. They are not compelled to pay the same wages as for an active man but the government makes up the difference.

Military service is compulsory at seventeen and over. Men are called at 21, though they may enter the service earlier. They do 350 days' service. Most Finns are trained in the territorial force. Military training has come in very handy today when it is a matter of life and death military tactics.

Women perform such duties as cooking for the army and caring for the sick. Every able bodied man is manned by women who warn the troops of air raids and approaching troops of the enemy. Women lip off military posts from these outposts of any unusual developments.

General Mannerheim.

General Mannerheim, after whom the Finnish defence line is named, was a major-general in the Czar's army and was in Czar Nicolai body-guard. He led the Finns to freedom and is again at the head of the forces. He has a tremendous knowledge of the Russian people and the Russian soldier. Today the Russians are bewildered by the talk of "Finnish ghosts". Mannerheim knows how to put the fear of God into the Russians, you might say," remarked Mr. Stadius.

Finland has cheap rail transportation, one could travel 1,000 miles for $6.50. Finland has a state owned and show profits every year in spite of cheap fares. Food and clothes are cheap. Americans have thought Finland was enjoying a temporal bargain in peace time. Public health is far advanced. Hospitalization is cheap. The operation and hospitalization costs would equal equivalent of eleven dollars in Canadian money.

Finland is a land of sport and athletics.

There was no slump in Finland or other parts of Scandinavia.

The cooperative movement is popular, there are cooperative banks and associations. Cooperatives, the speaker said, had definitely raised the standard of living of those who are getting $5 per cent of the price of their products. Illiteracy is unequalled in the world.

The national debt has come down, the interest on which only 24 per cent of the debt. If she sold her bonds to-day she could do so at par.

Main exports are agricultural, timber, cattle, butter, eggs, furs, and pottery. Over fifty per cent of fires comes from Finland. Finland buys from Canada twenty times as much as Canada buys from Finland.

There are 60,000 Finns in Canada, most of them in the mines, in lumbering and mining. Many of the women are in domestic service.

There is one country that has been invaded by the barbarian hordes from the east," the Vice-Consul said. This is the country which is accused of imperialism and having designs on her neighbors. No one really thinks that a land of four million people wants to attack a land of 180,000,000.

"The Finnish people all over Canada requested at the outbreak of Canada in the war to make socks and help in every way they could. Canada, little thinking that in a few weeks their own homeland would be at war.

"I assure you the Finns in Canada are proud of the record of the Finns in Canada have our hearts in Finland."

He told of Finns putting a whole month's wages on the plate for the support of Finland.

Slides showing the beauty of the "Land of Lakes" which is Finland, its historic buildings, its modern cities and industries, its hospitals, its apartment houses which are also

Visit WESTERN Canada
SPECIAL BARGAIN
EXCURSIONS

Low fares to all Western Canada destinations

GOING DAILY **FEB.17 to MAR.2** INCLUSIVE

Examples of ROUND TRIP RAIL FARES from BELLEVILLE	Coach	Tourist Berths Standard	Tourist Berths Compt.
	$	$	$
Winnipeg	57.85	46.30	54.60
Regina	67.85	54.30	64.00
Saskatoon	67.85	54.30	64.00
Calgary-Edmonton	77.85	62.30	73.40
Calgary-Edmonton	87.85	70.30	82.80
Vancouver-Victoria	87.85	70.30	82.80
Prince Rupert	87.85	70.30	82.80

Return Limit 45 Days

Stopping at Fisher our specialty. Extra over passage only.

Similar Excursions from Western to Eastern Canada will be operated February 17 to March 2 inclusive

Stopping at Fisher our specialty. Extra over passage only.

Similar Excursions from Western to Eastern Canada will be operated February 17 to March 2 inclusive

For tickets and full information as to routes, stop-over privileges, sleeping car reservations, etc., consult any Railway Ticket Agent

CANADIAN NATIONAL | CANADIAN PACIFIC

NOW PLAYING **McCARTHY**
THE SHOW PLACE OF BELLEVILLE

"A LEADING CANDIDATE FOR THE FUNNIEST PICTURE OF 1940"
— Hedda Hopper

MARGARET LOCKWOOD
HAMILTON WORKS • MARY CLARE

A GIRL MUST LIVE

DAILY
2.30 — 7.10 — 9.15 p.m.

A 5-STAR HIT—Now Fifth Week in Toronto

Building Progress in Belleville Noted in New York Paper

'While Canadian Cities in General Recorded Decline in Private Building Last Year, Belleville Had Active Year,' Says Commercial and Financial Chronicle

(Special to The Ontario Intelligencer)

New York, Jan. 29—Although Canadian cities in general recorded a decline in private building during the past year, Belleville had an active year, according to a survey of Canadian cities in the United States cities, just completed by the Commercial and Financial Chronicle here.

Permits were issued for building in Belleville, exclusive of engineering construction and public works to the extent of $251,296, compared with $119,240 in 1938. This increase, the steady increase in population.

WHEN YOU WANT
Ideas for Frayed Houses
CALL 40
for
WRAY'S
INTERIOR DECORATOR

110.06 per cent. contrasts with an average decline of 2.66 per cent in the Canadian cities. The United States cities had an increase of 12.89 per cent.

The last in construction in Canada near the end of the year was occasioned entirely by war, the Chronicle states. "If the uncertainties of war could be set aside," it adds, "it is probable that a considerable degree of progress could be made in building activities. The need for fresh construction is enormous, not only because of the lag in recent years, but also because of the steady increase in population."

merous in the cities for nearly everyone lives in apartments. Southern Finland, he said, was warmer than southern Ontario.

At the close a collection of $60.00 for the Finnish Red Cross was taken up.

Finnish music was played by the organist, Mr. Alec Gordon. Sibelius' "Finlandia" was the prelude to the service.

Mr. Stadius presented a copy of the Finnish Bible to the church by the Finnish section of the New York World's Fair to the library of Bridge Street United Church.

HARPERS UNHAMPERED

London,—(CP)—Relatives of soldiers in France are assured by the newspapers that Christmas parcels to the western front troops will not be subjected to censorship of any kind.

DESTINED TO BE 1940's GREATEST MUSICAL ROMANCE!



Featuring
NELSON EDDY
JEANETTE MacDONALD
in
BALALAIKA
with
LIONEL ATWILL • LYNNE CARVER
ERIC BLORE • CHARLES JUDELS
and
ANDREA LEEDS
Added Pictures
JANUARY'S Best Newsreel
PEACE ON EARTH
CANADIAN NEWS
TONIGHT & TUESDAY
BELLE
BEST of the BETTER PICTURES
Daily 2.30; 7.00; 9.10

Why Not Find Out?

Your life insurance is "money for future delivery".

But have you ever thought of just *how* it will be delivered?

It's well worth thinking about. And it's well worth asking the advice of a Canada Life representative. For he will explain to you how the "delivery" of your life insurance can be arranged on an income basis. How the effectiveness of your present life insurance can be substantially increased *at no additional cost whatsoever.*

Too good to be true? Not at all. It's being done every day. A Canada Life representative will cite you actual instances where as much as twenty-five to thirty per cent has been added to the settlement value of life insurance—with not a penny added to the premium.

He will tell you other things too.

. . . How you can place upon the life insurance companies the responsibility of paying your wife an income as long as she lives if anything should happen to you.

. . . How much monthly income from your life insurance you can expect when you reach retirement age.

He has done it for others. He will be glad to do it for you.

Canada Life representatives who would particularly welcome an opportunity to discuss these matters with you at your convenience are

RALPH B. MORDEN
WALTER M. REEVES

Lexington, England —(CP)—After a fire in the house, a 13-weeks-old warning his master, L. R. Emslie, Alsatian puppy died in blaze here.

EXIT MR. CAFFEINE-NERVES!



JOE: I've got to quit this job, Jim—it's got my nerves all shot—don't see how bad I can't sleep and I've been suffering a lot from indigestion lately.

MR. CAFFEINE-NERVES: *Attaboy! Let the wife go out to work for a change!*



MR. CAFFEINE-NERVES: *Look out!—Here comes the old fuddy-duddy advice!*

JOE: Maybe it's that coffee you're always drinking, Joe—giving you caffeine nerves. Why don't you try Postum for awhile! You'll see a big difference!



JOE: You were right, Jim—I switched to Postum for a month and feel like a new man—no more caffeine nerves for me! I'm sticking to Postum!

MR. CAFFEINE-NERVES: *Gangway!—Postum always chases me—*

* Many people can safely drink tea and coffee. Many others—and *all* children—should never drink them. If you are one of these, try Postum's 30-day test. Buy Postum and drink it instead of tea and coffee for *one month*. Then, if *you do not feel better*, return the container top to General Foods, Limited, Cobourg, Ontario, and we'll gladly refund full purchase price, plus postage. Postum is delicious, economical, easy to brew, and contains no caffeine.

P130



POSTUM

FOOD SHORTAGE IN CONCESSIONS

Provisions at Doubled Prices Gobbled Up by Housewives and Servants

Tientsin, China, Jan. 29 (AP) — Only the barest food supplies were on hand in the British and French concessions today as housewives and servants crowded markets to buy up provisions at doubled prices amid fear of the worst shortage in more than seven months of Japanese blockade.

Import of all food for the foreign-controlled areas was banned as the Japanese again electrified the blockade barriers and heightened other measures which first went into effect June 14, but gradually had been relaxed.

Although the blockade was newly clamped down following British seizure of 21 German seamen from a Japanese liner, Japanese said it was due to "activities of anti-Japanese elements within the concession."

To help meet the situation, the British council rescinded a regulation fixing the price of flour. Holders of flour had refused to sell at the fixed prices because their stock replacements would have cost double.

As a result, flour again was available, but British and French concession authorities were fearful supplies of other foodstuffs, already selling at 100 per cent price increases, might be exhausted.

200 BURNED AS TRAIN DERAILED

Two-Car Suburban Train in Japan Rams String of Gasoline Tank Cars

Tokyo, Jan. 29—(AP)—Between 170 and 200 factory workers were burned to death today when a two-car suburban train was derailed and burst into flames on the outskirts of Osaka. About 100 others were injured.

The chief of the Osaka railway bureau said an investigation had failed to show the cause of the accident. Earlier reports had said the train rammed a string of gasoline tank cars.

The screams of the men, tightly-packed inside the wrecked coaches, could be heard over the roar of the fire. Rescuers were thwarted by the intense heat and successive explosions of the fuel tanks.

CROP IS RUINED BY COLD WEATHER

Citrus and Vegetable Growers Facing Multi-Million Dollar Loss

Miami, Fla., Jan. 29 — (AP)— Florida's coldest weather in a quarter of a century left the state's citrus and vegetable growers facing a multi-million dollar loss today as sunshine lifted winters bitter 10-day siege across the United States northland and middle west.

Early reports indicated an almost complete loss of truck crops in deep south Florida, and many growers made ready for replanting. The citrus crop was damaged severely and fear was held for the state's sugar cane crop.

Vegetable crop losses around Miami were estimated at between $7,000,000 and $10,000,000 while in Broward County planters said their damage might reach $3,000,000.

A cold wave was climaxed Sunday when temperatures ranged from 10 above zero at Deland, 17 degrees in cultivated portions of the Everglades, to 42 degrees at Key West.

Florida contributed at least six deaths to the country's toll of 126 attributed to the current cold wave. Weather-connected deaths neared the 400 mark for the past three weeks.

JAPAN PREPARES

(Continued From Page One)

Japan has taken the view that the seizure was a "serious unfriendly act" and an Admiralty spokesman said last week her navy was "making preparations to prevent such incidents in the near future." This source held that Japan would refuse to debate legal questions, declaring "national feelings are more important than questions of law."

CAR SIDESWIPES STANDING TRUCK

Considerable damage resulted to an automobile driven by Eugene J. Donovan, McDonald Avenue, when his motor car sideswiped a parked truck on Station Street early Saturday evening. Donovan told police authorities he was proceeding easterly at the time and failed to observe the truck, parked on the south side of the street. The truck, which was operated by George Grestrix, Belleville, was stationary. When Mr. Donovan saw the truck loom before his view, he promptly swerved towards the centre of the street, but the right door and side of his automobile struck the projecting platform of the truck, causing damage only to Mr. Donovan's car. No injuries were sustained, police were assured.

CABINET MEMBERS

(Continued From Page One)

No Hasting's Fight

It won't be a hasting's fight for the government but rather the cabinet will endeavor to play the administration's case before the electorate through the newspapers and over the radio.

Prime Minister Mackenzie King told newsmen at a Press conference Saturday that the election will be held March 26, the earliest possible date under the present electoral law, but he and his colleagues will make few election trips out of Ottawa.

"The present administration has to carry on until April, doing all it can to further Canada's war effort and prepare to meet parliament if returned," he said.

May Increase Pressure

The newspaper Kokumin saw the possibility that the United States might increase economic pressure on Japan if Japan failed to obtain complete satisfaction from Britain.

Hundreds of menacing letters, meanwhile, reached Captain Yoshisada Watanabe, dismissed from command of the Asama Maru on charges of mis-conduct in connection with the hasting of his ship. Many of the threats accused him of being an accessory to a national insult.

His children have stayed away from school and the family has remained indoors to avoid street incidents.

"I cannot conceive how, with the great responsibility resting upon myself and my colleagues, we can carry on a campaign as we would in other days. Myself and most of my colleagues must spend the greater part of our time right here."

The Prime Minister said he had been ready to give parliament an opportunity to review the war record of the government but the censure of the Ontario legislature and the tone of speeches made by conservative Leader Manion and J. S. Woodsworth, C.C.F. leader in the Commons following the throne speech convinced him such a course would be useless.

Meet in May

So parliament was dissolved and probably will meet again early in May and continue into the summer. The Royal Commission report on Dominion-provincial relations will not be made public until the next session and will not be available to any party during the campaign.

The Prime Minister also outlined the procedure to be followed in taking the soldiers' vote. The troops overseas will vote from March 14 to 22 and troops in Canada from March 16 to 22 inclusive.

For the military vote there will be four divisions of territory—the Maritime provinces with headquarters at Halifax, Ontario, Quebec and Manitoba with headquarters at Ottawa; Saskatchewan, Alberta, British Columbia and the Yukon with headquarters at London. Col John Thompson of Ottawa, former Dominion Franchise Commissioner, has been appointed supervisor of the soldiers' vote overseas.



Passed by the British censor, this picture shows Royal Air Force mechanics loading a drum of machine gun bullets into the guns of a Spitfire pursuit plane, just prior to the Spitfire taking off on a regular patrol of the British coast. These speedy planes have proved more than a match for Germany's highly touted Messerschmidts. This picture was transmitted from New York by Photoptelo.

WHEN LONG LIFE COUNTS

CHEVROLET

WHEN LOW COST COUNTS



WHEN QUALITY COUNTS



WHEN SOUND BUYING COUNTS



CHOOSE CHEVROLET

Eye It.. Try It.. Buy It!

WHEN LONG LIFE, low cost and high quality count most, *sound buying* is important. And all these vital factors point to the new 1940 Chevrolet as your soundest motor car buy for years of dependable service! *Eye* the new Chevrolet—*try* it on the road—and you'll *buy* it for outstanding value. It's the only car that brings you the beauty of "Royal Clipper" Styling, the performance of a Super-Silent Valve-in-Head Engine, the ease of Vacuum Power Gearshifting, the comfort of Perfected Knee-Action*—at the lowest cost for purchase price, gas, oil and upkeep! See it today and convince yourself that when sound buying counts, *Chevrolet's the Choice.*

*On Special De Luxe models.

C-46

J. B. BOYCE

348-350 FRONT ST. PHONE 704

THE ONTARIO INTELLIGENCER

U/S DAILY ONTARIO INTELLIGENCER is published every afternoon (Sunday and holidays excepted) at The Ontario Intelligencer Building, Front Street, Belleville.

SOUVENIR OF ROYAL WELCOME TO FIRST DIVISION

Everyone treasures a memento. And soldiers are no exception.

Soldiers of Canada's First Division are to receive one of the most treasured of souvenirs, a copy of the address of His Majesty King George on the day the contingent landed in Britain. This is to be a printed copy of the royal welcome read on His Majesty's behalf to the arriving troops. The speech is to be printed on Royal letterhead bearing the red household crest and the facsimile of the Monarch's signature.

The message reads:—

"On behalf of this country I extend the warmest welcome to the first contingent of Canadian forces to reach these shores. The British people will be proud to have as comrades-in-arms the successors of those who came from Canada in the Great War and fought with a heroism that has never been forgotten."

Canada will honor that day in late December when they landed in the Old Land to be received by the King which only the Motherland can give to Dominion soldiers.

His Majesty's deep interest in the troops has been shown on many an occasion as it was so recently when he visited the Canadian Corps at Aldershot and spent a great part of the day with the soldiers.

SOUTHLAND GETS NORTHERN WINTER

While many in Canada will not forget January of 1940 because of its severity of cold, it is the Southland not far from the Gulf of Mexico that the memories will linger longest. The temperature there, which dropped to something like the temperature of the north in mid winter days, is now moderating after the most severe weather in generations. Down in the far south in Atlanta, famed in the history of the Confederacy, ten and a third inches of snow fell. Children played in the streets. For many thousands it was the first snow they had ever seen. In Florida citrus growers started fires to ward off possibility of damage to their crops.

But the intense cold and the snowfall were not all that nowadays. They meant untold suffering to the poor people especially and suffering even those better off," particularly in those usually warm parts of the south where the prevalence of the cold there differs materially from that in the north where the basements, cellars and furnaces are constantly protected. Some months ago Florida was very shrewd and citizens had to resort to unusual means of warming their chilly residences, by the use of the stoves and gas equipment.

In the South the cold resulted in many traffic accidents. There has been no thaw during the spell in the north but it is easy to realize what must have been the warmer portions of the Southland meant. It meant icy streets which sent many a motorist into a crash.

Down in Tennessee the temperatures went below zero. It was thirteen below at Nashville, Tennessee, while at New Orleans there was ten degrees of frost. Florida readings went below as the 20s, 30's and 40's.

Hundreds are dead in the south as a direct or indirect result of the prolonged cold wave.

Fuel ran out. In the rural districts of the hilly regions of Georgia, Alabama, Tennessee and Kentucky there was bitter hardship among the settlers isolated by the tens of thousands of families. Relief in fuel and food had to be taken in by the Red Cross. Fires through overheating were very numerous.

The south is not prepared for sudden and prolonged descents of severe weather. In the north the people are prepared, they have warm homes, they have fuel and they expect severe weather. They have implements for clearing the roads.

The cold wave came out of the Rocky Mountains, it is said, and it swept the continent. This part of Ontario has had the prolonged spell and the weather was severe but not to Belleville have been little or no more than might be expected, though perhaps the demand on fuel was much heavier.

BRITAIN BUYS CANADA'S TIMBER

Canadian forests will supply timber to Great Britain as the Baltic areas are practically inaccessible on account of the war. Britain is now seeking pit props in Canada and Newfoundland. British buyers have placed orders to supply between $75,000,000 and $80,000,000 in timber, it has been revealed.

Due to heavy consumption, timber for home use in Britain is looked upon as a luxury.

British Columbia timber will be shipped by the Canadian railways to the east and thence taken by boat to Britain, according to an announcement made in London by A. J. Harris, British timber controller.

This is another of Canada's resources helping the Empire in the struggle against the Central European Nazis.

CUPID'S WAY

A Polish girl and a Belgian soldier were married the other day but the marriage did not take place in Belgium. Instead it was in Paris. But love will always find a way. The mayor of Honda, Chile, France, performed the ceremony with the bride sitting at a table in French territory and the groom perched on a table in Belgian territory. That satisfied the law, Cupid and his couple.

The little love-god has a way of his own. He rarely fails. Circumstances do not daunt him. He crosses international and racial barriers.

Newest Notes of Science

Science News Service

A Russian farm has been equipped with a machine that runs over rows of fields, sowing seed, scatters soil, cultivates and weeds growing crops and pests destructive to crops.

Weather recording instruments that transmit their data by radio instantaneously to the observer have been invented for use in remote places where there is no work for days months without attention.

Atoms of gold have been produced by bombarding atoms of mercury in a cyclotron, or atom smasher, with the penetrating radium in a lead container for several hours.

The wool clip of the Union of South Africa for the year ending with June has been officially estimated at 350,000,000 pounds, approximately four to five per cent greater than the 1938-39 clip.

Water cooled quartz mercury arc lamps have been invented for use in hospitals and clinics that give twice as much illumination as the same wattage of incandescent lamps but emit cold rays that burn as much heat.

Suits made of canvas and sponge rubber, helmets and other protective devices have been worn by men dropped from airplanes by parachutes during the United States Forest Service in experiments with flights of fire fighters.

The Cuban government has decreed that commercial radio broadcasting stations in the service of instruction and culture and has restricted broadcasts of nudges and commercial announcers and commentators licensed after examination.

Asserted to give accurate readings in dim and brilliant light beyond the range of present devices of the kind, a New Jersey inventor has developed for photographers has a door that covers part of the light sensitive cell when used in bright light.

OFF THE RECORD

By Ed Reed



"I'd swear I heard someone say 'Phil six No-Trumpy'!"

A Toronto Major Abuses the Press

One of the most amusing editorials which we have seen in a long time appeared in The Ottawa Journal last week, states the Kingston Whig Standard in an editorial comment on The Journal's article. It dealt with an address delivered before the Ottawa Kiwanis Club by Major Baxter, vice-president of the Mail and Advertising Agency, Toronto. Mr. Baxter has made his living for years placing advertising for the national clients in the newspapers of Canada. He is now Director of Public Information at Ottawa under the National Government, evidently so dear to the heart of Major Baxter. He tells the Canadian newspapers try to be fair and honest in their criticisms and, so far as he can judge, wear no man's collar. We could remind Major Baxter, too, that it does not take "rare fortitude" to be absent on a newspaper column. A different phrase might be more accurate.

But let us quote again from Major Baxter as reported by The Ottawa Journal:

"Here we find men of the Fourth Estate in the proud Dominion writing the public's mail, as it were, in a small." How long will the press hold its own men?

Revenue from advertising was still the life-blood of the independence of the press, which enabled it to stand up to the advertiser without relying on subsidies from governments or politicians, Major Baxter told the businessmen, and knew that permanent circulation could only be secured by honest news and honest opinion. Apathy by the press towards the public led to a corresponding attitude of the advertiser towards the press.

Might we suggest humbly to Major Baxter that he read again, carefully the first four verses of the seventh chapter of First Gospel according to St. Matthew. It deals clearly and scientifically with a fault from which, unfortunately, most of us suffer. It speaks of "judging" and has something to say about "motes."

Major Baxter talks about the public "smelling a smell" and ask "what, pray, is the public to suppose?" Might we respectfully remind Major Baxter that he owes to propaganda and the publication of unbiased news, the worst of the advertising that wants to be free and untrammeled is the "propaganda department" of the advertising agencies. The advertising agencies of Canada's newspaper in Canada "smells a smell" and "holds its nose" every day when he opens his mail and faces demands for advertising secrets and the publication of free propaganda. If this propaganda is not used, to be run in the news columns without identification marks, if the newspapers are to be fair in dealing with governments, they must not be allowed to be fair with their readers with regard to advertised products.

Revenue from advertising is not the bulwark of the independence of the press as Major Baxter suggests. It is a bulwark of the independence of the press if it has the confidence of its readers and it is that confidence which every publication values highly and tries to keep intact, which makes the columns of its newspaper valuable to its readers. If the newspapers "fall for" government propaganda, the public member and what is the difference between a newspaper with a British fetish of a few people—national governments—and a government-controlled by the press of a few people—advertisers?

Abusing the press by brings applause. We would remind Major Baxter, however, that in the last analysis, all the decency, and all the good in the world is behind anything that is not confined to the advertising agency business. Today there is a real danger of serving the public as they ever were. Major Baxter will find how many Canadian newspapers Major Baxter reads and how many Canadian readers accept the Toronto papers. There would be a surprise for those people who earn their living through dealing with and undermining the confidence of the public of Canada. The press of this country is at war today, very largely, by the people of two large and powerful European countries are the victims of a controlled press.

LOOKING BACKWARD

GLEANINGS FROM OUR FYLES OF BY-GONE YEARS

20 YEARS AGO

JAN. 29th, 1920.

The residents of Frankford decide to be incorporated as a village. The population is now said to be 900. The petition which was presented before the County council by Dr. J. N. Simmons, was referred to the proper committee for their report.

The barn owned by Mr. G. A. B. Clay, situated on his farm on the 2nd concession of Sidney Township, was destroyed by fire early this morning, together with 30 head of cattle, 4 horses, a pig and a number of hens. The barn, which was a fine structure, measured 110 feet in length and 46 feet in width, the also filled with sealings were also destroyed.

Miss G. Irwin, Superintendent of Belleville General Hospital has returned to the city after spending several days in Toronto.

30 YEARS AGO

JAN. 29th, 1910.

One good thing about this winter is that there has not been much sickness. Dr. Ponton of Moira River to rear up much this country.

Mr. J. W. Johnson, M. P. P., of this city, was in Toronto last night attending the meeting in addres before the Chartered Accountants' Association, when he will lecture hall at Toronto University. Mr. Johnson is the President of the Institute of Chartered Accountants.

Messrs. William Garner, Sidney and J. A. Ellis are spending a few days in Toronto.

Mr. Levi Williams of Waupoos has been appointed by the Provincial Government as a police magistrate for the town of Picton and the County of Prince Edward, which position fills the late George Galvin Curry.

40 YEARS AGO

JAN. 29th, 1900.

A telephone has been placed in the office of the United Counties here.

Mr. Thompson of Elzevir, ex Warden of the County, was in town to day.

Mr. A. Robinson of Huntingdon, an ex Warden of the County, is spending a few days in town.

Mr. Joseph James of Actinolite was in town to day.

Messrs. J. Reynolds and D. Owen of Campbellford were in town to day.

Another type setting machine has been installed in the Intelligencer office; this makes two now in use.

Mr. W. W. Pearce of Marmora was in town to day.

Mr. W. J. Gilmour of Madoc was in town to day.

Mr. Frank Smith of Campbellford was a visitor here to day.

50 YEARS AGO

JAN. 29th, 1890.

A horse attached to a sleigh and owned by Mr. John Cronk, of Ameliasburgh, ran away on Front Street this morning and caused considerable excitement. The horse of the Globe Hotel it collided with a vehicle owned by Mr. Campbell, of Campbellford. Some damage was done, to the vehicles.

The Belleville officers of Medora Chapter No. 7, O. E. C., Masonic Temple, tonight were: Mrs. E. R. Cook, J. J. Farley; A. McGinnis, E. H. Philp, H. Williams, Preceptors; J. A. Giffen, Scribe N.; W. N. Ponton, Scribe E.; W. Hall, H. Williams Webster, F. S.; James Mills, S. E.; R. W. Clarke, J. D. P. Sharp and Organist.

Mrs. De Mille, Avondale, has received news from Minneapolis, Minn.

Torpedoed in the Atlantic

Some time ago I was a passenger on board a large freighter bound for London from Montreal with a cargo of grain; there were nine passengers altogether. On the first part of the voyage passed uneventfully, so much so that I began to think I was in for a long trip. But when we got into the danger zone, which is a few miles off the coast of Ireland, all was changed. The ship began to zig-zag and there was a submarine always on the lookout for us. Every night we were ordered to sleep in our clothes, and to be ready to leave the ship at a moment's notice.

One night, about 2 o'clock, I was awakened by a terrific explosion. I knew at once what had happened, and I was out of my cabin, put on my mackintosh and lifebelt, stuffed a few things into my pockets and rushed out on deck. There I found the other passengers assembled near the lifeboats. The ship had been struck amidships on the starboard side, and was already down by the head and was settling down rapidly. The night was very dark and there was a heavy sea running, with a dense black smoke pouring from it —evidently the engines as well as the British were being driven to their utmost capacity.

With such great speed the submarine gradually but surely overtook us, and when it was within a half-a-mile of us, the Captain decided that the lifeboats in which we were being made ready for lowering the boats suddenly started to move. He and everyone took cover as we heard the noise of the shell whizzing over our heads. We stopped and we resumed our preparations for getting away.

During all this time the wireless operator had been at his post, and had sent an S.O.S. had got in touch with an American ship, and had given our position. Just as we altered course and was coming to our rescue, the submarine, although we did not know it at the time, the Navy had also got our S.O.S.

We were then ordered into the boats and we all got into them.

The ship was then abandoned and it gets cold at night in open boats and we didn't relish the prospect of having to reach us for at least 20 hours. After we had moved a short distance from the ship the submarine came alongside the ship and it was then that we realized it was a U-boat. Captain. The submarine was a huge affair, painted a dirty yellowish green except for the conning tower which was painted black. The crew consisted consisting of a machine gun aiming at us. The Captain of the U-boat was firing shells weighing a few pounds each at the ship, as we could well hear in action. There were some men on board some to fire the machine gun. All of them were bearded and unshaven, but they looked a determined lot, and were not carrying out orders.

The Commander ordered us to row alongside, and asked in very perfect English what our cargo was. Unfortunately for him, he was disappointed when he found it was grain, told us to abandon immediately and was going to pick us up, and then gave us the order to row off. The submarine was about 400 yards away. He then cast off our painter and left us to the mercy of the sea, the ship, after which he would come back and give us a tow.

We made fast our No. 2 lifeboat, threw overboard a sea anchored and stood by to watch events. The submarine was gradually approaching the ship, and toward the ship, standing off for a little while before finally boarding her, where it remained some considerable time. At the time we abandoned ship we were in the Atlantic ocean and the saloon laid for lunch, so that the Captain and officers of the submarine's crew were doing all that time.

Meanwhile the lifeboats were rocking about badly in the swell and the occupants of the two passengers and crew were beginning to feel the effects of feeling themselves only for some time, we suddenly got the surprise of our lives. The submarine opened the ship and heard a low hum and saw a dark object skimming through the air—an airplane. At first we thought it was a Nazi, Atlantic flying boat, but as it rapidly approached we saw that it was a machine of the Royal Air Arm fully loaded with bombs.

As soon as it came near the ship it dived on to the submarine and dropped its bombs. We could not look like a dictator, and in a crowd you would never realize that he was one. In public speculate; makes no impassioned speeches.

A military genius, he never wears a uniform. He goes about his hatted, practical, frugal; an organizer, a patriot, with determination of an ideal, carried through.

Since Aug. 4, 1936, when he directed the coup d'etat which put Greece an authoritarian regime, he has been the absolute ruler and position of General Metaxas in Greece.

He has the backing of a highly efficient secret police, and the support of the Greek army.

The last show of open opposition to the Metaxas regime was in March, 1936, when a number of party leaders were arrested.

Metaxas is carrying out a wide program of social legislation, public works and economic betterment. He is slaves at it. There has been land reclamation, new roads, greater industrial activity, higher wages, and the better standard of living.

On the other hand, higher taxation and higher costs of living must be considered, and the government's social legislation and a heavily increased budget have cut deep into the national revenue.

Tactful, Frugal Greek Dictator Slaves at Post

Athens (CP)—War in Europe, an international situation requiring a firm hand, and a considerable body opinion have etched in clearer outline John Metaxas, Prime Minister, Minister of Foreign Affairs, War, Marines, Air and Education—dictator of Greece.

And yet the 68-year-old Metaxas is unique among European dictators. He is not a product of the post war disnay scene of the world. He has no Mussolini swagger, nor Hitler mien, not look like a dictator, and in a crowd you would never realize that he was one. In public speculate; makes no impassioned speeches.

A military genius, he never wears a uniform. He goes about his hatted, practical, frugal; an organizer, a patriot, with determination of an ideal, carried through.

Since Aug. 4, 1936, when he directed the coup d'etat which put Greece an authoritarian regime, he has been the absolute ruler and position of General Metaxas in Greece.

He has the backing of a highly efficient secret police, and the support of the Greek army.

The last show of open opposition to the Metaxas regime was in March, 1936, when a number of party leaders were arrested.

Metaxas is carrying out a wide program of social legislation, public works and economic betterment. He is slaves at it. There has been land reclamation, new roads, greater in-

That Body Of Yours

By James W. Barton M.D.

A NEW YEAR'S WISH

What shall be my New Year's wish
to you?
But a lilting song and a courage true,
With health to pursue the daily
task,
In the light of love to live and
bask,
To take out of life the best of
cheer,
To stand the test with trials near;
To work and play, to love and live,
And end with the tide to ebb drift,
With God to guide the whole year
through.
Oh! this is my New Year's wish to
you.

—Helen B. Anderson.

When the school report shows that the majority of school children have some physical defects, parents may be alarmed until they learn the seriousness of these defects are decayed teeth. As there are a number of methods of treating defects of the teeth, it would be well to know how they have been preserved their teeth from decay.

Drs. H. G. Miller and W. H. Cody, The Lassell, London, tell of their endeavor to trace some of the possible causes of decayed teeth decay. They examined twenty-five children from 10 to 12 years of age with no decayed teeth, and no history of decay in their permanent teeth, and compared them with an equal number of children showing several cavities, gross decay of teeth, but similar in other respects.

They found that certain factors seemed to go with freedom from decayed teeth: (a) good family dental history (such as breastfed as a good general hygiene and diet), (b) careful feeding of infants, particularly breast feeding and (3) probably above all—absence of severe illness and the prevention of such infectious diseases.

First, then while it was helpful to have parents who had good teeth, the most important single point of importance appeared to be that children who had decayed teeth often had younger members of the family, whereas those with sound teeth were frequently the first or oldest children.

What are the practical lessons learned from the above investigation?

First, that while it was helpful to have parents who had good teeth, the most important single point of importance appeared to be the proper diet and proper health habits of the youngsters themselves. Diet should include plenty of tables and all dairy foods—milk, cheese, butter, cream, and vegetables are of great importance in preventing decay. Other good health habits affecting the teeth are adequate sleep and plenty of exercise.

Second, that other things being equal, breast feeding is better than artificial feeding.

Third, the absence of severe illness and care for himself or herself are also elements of children too early, also helped preserve the teeth.

Another important point discovered was that while brushing and cleansing the teeth is and always will be helpful in preventing decay, the most important factor is diet, plenty of sleep and plenty of the outdoors, is even more important.

Prisoner on Graf Spee Tells Experience During Sea Battle

Sydney, N.S., Jan. 29 —(CP)—A prisoner in the brig of the German pocket battleship Admiral Graf Spee told in a letter to his family in Sydney with three British cruisers off Montevideo last month. The letter, dated Dec. 13, mailed and, wireless operator on the freighter Doric Star, reached here this week.

MacDonald said in his letter to Mr. and Mrs. G. Harrington, "We were thankful to escape with our lives" when the Graf Spee was scuttled with the cruisers.

"It was a terrifying experience," he wrote, it wasn't so much the fear of sudden death as the awful mental strain of it all. Those who (the Graf Spee) have been sunk, which unfortunately we must.

"The fight went on from early morning until late afternoon approximately 11 p.m., and several big shells came screaming through apertures on both sides of us, but we were not harmed."

MacDonald said there were sixty-one men locked up between the Graf Spee's armored decks against the ship's water supply tank directly over us," he wrote. "It was extraordinary that we did not run room through ventilators."

He told how one of their guards was killed by a shell and another wounded when they attempted to view Sydney as a wirelessman on a Dominion Steel and Corporation Collier.

Daily War Survey

By The Canadian Press

Only a few of the many tricks for which the warring forces of the warring nations are trained have been displayed in the war so far.

Saturday a German plane attacked a column of French trucks with machine guns, then dived to drop bombs the army co-operation squadron of the Royal Canadian Air Force is being credited for the performance.

Almost daily for the past week the pilots and gunners of the squadron have been practising their aims by firing at targets on the ice of Lake Deschenes, just west of Ottawa.

Aircraft as a weapon against ground troops, particularly their supply columns, became a factor of some importance toward the end of the First Great War. The Germans used their air force with effect in this way during the Polish campaign.

The fact that Saturday's attack is the first of its kind reported from the western front is just another indication of the defensive character of the warring front is just another indication of the defensive character of the fighting is risky business. Mobile anti-aircraft units will travel with the columns and in order to make their fire effective the airmen will have to come down within range of the anti-aircraft guns, mounted on trucks in the column and manned by skilled marksmen.



GIRL AT THE FRONT

by ROB EDEN

CHAPTER THREE

Another Disappearance

Claire was aroused from the rosy dreams of romance only after Pierre Bornet had spoken to her twice. The second time a bit sharply.

"Did you say something?"

"Did I say something!" the little Frenchwoman replied. "I all but shouted. I asked you to give me that paper—I just examine it for prints. Or fingerprints, that some clue that may perhaps lead us to M. Cameron."

"I doubt if you'll find anything," the girl said still clinging to the paper. "It is Bill's—Mr. Cameron's handwriting. I can swear to that. I've seen his writing so much, I would recognize it anywhere."

"Then it be meaningless," Bornet shrugged, his hands waving expressively.

"Meaningless to you, perhaps," Claire thought to herself. "But it means something to me. It is the note he wrote. Not Miss Dutton, as they he had started a note of insistence about something.

Aloud she said, "then I may keep the paper?"

"Keep it? Of course, if you wish. It is of no value since you have identified it as your employer's handwriting. I took further—Perhaps the maid, when she cleared, overlooked something that may give us a real clue."

Claire was curious.

"Just what do you expect to find, Mr. Bornet?" she asked.

"I don't know. I was hoping there might be something here that he might have had some information of being spied upon. That he might have left a message of some sort for us in a hint as to where he has gone. But I'm afraid it is no use."

"Then you believe he may be in danger?"

"I see no other explanation. Surely, if there had been anything that would help us change his plight he would have sent word to you. He would have left some clue for us at the boat. He would have notified the Ministry of War, which was providing a place to transport him to the harbor. He would have done that, surely."

"Yes, I'm sure he would if he had the chance," the girl said very considerate. If he knew some one was waiting for him and he were delayed, he would find some means of letting them know, if it were humanly possible."

"I thought so. I'm afraid, then, Mademoiselle, that there is little hope for M. Cameron. We may learn what has happened to him but I doubt it."

"What do you mean? What can have happened? He can't have vanished from Paris without leaving some trace! We must keep on searching! I know he's alive, somewhere. I feel it!"

Bornet rubber his small nose nervously.

"You must understand, Mademoiselle that many things might have happened. This is wartime. Paris is a hotbed of espionage, although we are spending as fast as we can to stamp it out. Already, thousands of suspects have been put under arrest. Placed in detention camps, under heavy guard, so that it will be impossible for them to communicate with friends. But there are still many at large, I'm afraid."

"But the French people are so distinctive," Claire protested. "I should think it would be almost impossible for a German to masquerade as French. They have none of the French characteristics—characteristics."

"You forget the border lands, Mademoiselle. Thousands in those provinces for generations have been raised as French people, but at heart they are of other sympathies. The Germans have their agents everywhere. They have taken on all our national characteristics. It is impossible to detect them, unless we manage to catch them red-handed, or have some one denounce them to us."

Bornet sighed, and then went on. "In the last war, they did incalculable damage to France. Many of them were ferreted out, many never were caught, even after months of search by the closest secret service operatives. They are clever—devilishly clever. They think like Frenchmen, but their hearts are good to get a bath, to get into fresh clothing. She looked about her for her overnight bag, but could not immediately find it. Perhaps the porter had placed it in the closet. A search there failed to reveal it. It was nowhere in either room. It had vanished—the bag which escaped the snatcher when that had been added to her baggage on board the Bordeaux train.

In a panic, she grabbed up the telephone and asked to be connected with the porter. Yes, he remembered her bags — he had carried them up himself as Alphonse was busy elsewhere. Yes, there had been four of them. He had placed them on the rack by the window—all four of them.

She thanked him and rang for the chambermaid, nervously pacing the floor until the middle-aged servant appeared.

"You sent for me, Mademoiselle?" she asked when Claire opened the door. "Is there anything wrong? Has some time?" the girl demanded.

"All afternoon, Mademoiselle. Is there something wrong?"

"Did you see any one enter my room during the last half hour—while I was absent?"

"No, Mademoiselle. I did not. But I was not in this corridor all the time. I had my work to do in the other wing—there are so many handed, you know, because of the war. Many women have taken men's jobs and we have so much more to do. I am worn out from work, but I do it willingly. It is for France."

"I am certain you didn't see any strange person near my door?"

"But, no, Mademoiselle. I told you—not. Has something happened?"

"No. Thank you," Claire dismissed her, and turned the key in the lock as the woman left.

Bornet was right. He had not been exaggerating when he told her about spies. That they were everywhere.

One of them must have slipped in to her room during her absence and taken her bag, thinking it was the one that contained the incendiary powder!

CHAPTER 4

The Mysterious "Z. Y."

After the first feeling of panic had passed, Claire sat down and forced herself to take stock of the situation.

That she was in danger, there was little doubt. When those who had attempted to make her the loathsome dupe of the great ocean liner St. Croix discovered that she knew of the treasure, they undoubtedly would make some new attempt against her.

The treasure, she knew, was a famous organization—one of the most efficient secret services in the world—but it was not very reassuring to have one of its chiefs, Pierre Bornet, tell her that even that chief knew many of the spy rings actively operating in France.

There was the added worry about Bill Cameron. Where was he? What had happened to him? She could not bring herself to believe what Bornet so obviously said —that Cameron had been done away with. Somehow, she had prevented his sailing to America. That would be too horrible—too terrible, even to think about.

Danny Brooks! The name popped into her mind. Danny was a wire service correspondent who had known Cameron for years. Through her employer she had met him frequently during their stay in Paris. She had talked with him several times to shows and night clubs.

In a few moments, she had him on the telephone. He answered with his surprised exclamation to learn she was in Paris.

"I can't explain over the phone, Danny," she told him. "But I've got to see you. Can you dine with me this evening?"

His suggested dinner and said he would be able to make it about eight o'clock. He was overjoyed that she made for the Rond-Point des Champs-Elysees at that hour, Claire was to meet him there.

She congratulated herself as she put down the receiver. Danny would have heard something from Cameron—might have some confidential information that would solve the mystery of his sudden disappearance. At any rate, he could help her.

She walked to the window and pulled back the heavy black drapes that, by law, were to be drawn. It had been put up at the first alarm of war at the same time that the windows were painted dark blue and diagonal strips of heavy tape were stuck at the glass. There was a theory that in case of bombs dropped in the air, the tape would lessen the danger of the glass shattering.

She turned out the light and opened the window, looking out on the Rue de Rivoli. She could hear the traffic of cars as cars moved along, but aside from the specks of light from their hooded headlights, she could not distinguish them. Across the street were the Tuileries, the trees seeming somehow enshrouded in inky blackness.

Leaning forward, she looked toward the Place de la Concorde, usually the hub of night in peacetime Paris, but now, she knew, there would be brilliantly lighted and the water-spouting fountains and sculptured edges in a never-ending golden display. Even the war zone he was turned off as an economy measure, and there wasn't a shred of light.

Rather to the west where the Eiffel Tower rose, there was outlined in flashing electric bulbs to the very top. But that was miles of feet of delicate steel framework, and only occasionally, when she knew, was there but it might as well have existed so far as her senses were concerned. Only the usual red light at the top, a warning to aviators, was visible, shining now. No French planes, indeed, in the air with the new enemy planes should happen to hostilities with it—well, it was the fortune of war.

Claire carefully closed the window, pulled the curtain and then switched on the light. It was later than she thought. Almost six o'clock. While her bath was running, she unpacked her bag and laid out a fresh clothes for the evening. Her gown was not crushed, but she took no time now to have out of them pressed. The black one she chose would look fine, and she was not bit wrinkled.

By a quarter to eight, she was standing in the darkness at the front entrance of the hotel waiting for a cab, her gas mask—which she had fortunately been able to reclaim from the bag which had not yet been given away—slung by its strap over her shoulder.

A car drew up at the curb, and from the tiny light in the roof she recognized it as a cab and stepped forward. But she did not dark shadow loomed before her and she drew back, startled—a bit frightened.

"I beg your pardon, Mademoiselle," a low voice said. "I was waiting some time for a cab." His voice was soft but cultured, and despite the fact that he spoke in French Claire detected the trace of an accent, unmistakably English.

"Oh, I'm sorry," she said, in English.

"That's quite all right." The man answered in English, also. "You're American, aren't you?" Without giving her a chance to reply, he went on, quickly, "So am I—from Indiana. Perhaps I can give you a lift? I'm not going very far. You never would find my way on foot in the dark."

"You're very kind," Claire answered, inquisitively, "As a matter of fact I'm afraid I'll be late for an appointment. I'm going to the Rond-Point."

"Fine. Then jump in. I'm getting out of some that, and you can take the cab on to your engagement."

Somehow, despite Bornet's stories of spies and the dangers in Paris after dark, Claire hadn't the slightest fear of her unknown acquaintance. There was something in his voice, a reassuring quality, that drove all thoughts of danger from her mind.

"Thank you," she answered. "That's very good of you."

She stepped farther than saw him step quickly forward and open the back door of the cab and she fearlessly entered, and he followed. The man spoke to the driver in a low voice that didn't catch what he said—and a moment later she felt him settle himself beside her as the door of the car was slammed shut.

"Care for a cigarette?" the man asked. She thanked him, and declined. Then, before she could stop him, he wished. She caught but a glimpse of his nose and mouth as he touched a flameless lighter to his cigarette and then she saw the tip glowing in the darkness, followed by a sigh of evident satisfaction as he leaned back.

They rode in silence for several minutes, the cab moving slowly, carefully, as the driver picked his way through the darkness.

"I know you're worried about Bill Cameron," the man at Claire's side said, suddenly, and she almost jumped out of her seat.

"Wha—what?" she stammered.

"Cameron," he repeated. "I have been worried—wondering what has happened to him." His voice was low, but through the glass partition separating them from the driver, it couldn't have been more than a mere murmur. Claire's fear returned. The man's voice went on. "He is alive. I know that much, but I can't tell you more now."

"But—but how do you know—" the girl began, but the man cut her demanded, a feeling of panic gripping her.

"I know—lots of things, Miss Dutton," the voice said. "Enough to whom you will meet tonight. And I must warn you not to be on your guard."

"Why, what do you mean? I'm meeting only one person—my friend."

"I mean just that. You will meet one person—no one person — several. Some will be your friends—others will not. That's why I say you must be careful. Be on your guard every minute."

"Who—who are you?"

"Never mind. You may find out in time, possibly, but I can't tell you now."

She heard the glass panel between them and the driver's compartment slide back, the man's voice call to the driver to stop.

"This is the Rond-Point, Dutton," he said. "Remember what I told you."

She felt his hand suddenly groping and finding hers in the dark, and there was something pressed into her palm as the car came to a halt and he stop.

She heard the door open and close, but for a moment later the car started up again. Before she had time to wonder what it all meant, the cab stopped again and the driver opened the door for her.

"The Rond-Point, Mademoiselle" he said.

She stepped out and fished in her purse for a note to give him, but as she stood on the curb the taxicab pulled away.Apparently her mysterious fellow passenger had paid the fare.

Claire walked slowly across the sidewalk. A small blue light was dimly visible in the darkness. She found the door, swung it back, pushed through several thicknesses of heavy curtain and was all but blinded by the lights of the cafe, after the darkness, but seemed so after the complete darkness outside.

She glanced at the small object in her hand and uttered an exclamation. It was a vanity case—one she remembered as having seen in a New York store showing case.

"This is a little souvenir of Paris," she had said the salesgirl upon the lid, and saw a small card. Scrawled in pencil were merely the initials "Z.Y."—nothing more. She turned it over, but there was no mark on the other side.

Claire glanced up and saw Danny Brooks approaching. Quickly she opened her bag and slipped the vanity case into it.

(To be continued)

Don't let NERVES spoil your Charm and Popularity

Help build yourself up with Fellows' Double Tonic Action"

If you're cross and irritable, scaring your friends away, then Fellows' Syrup may be exactly the tonic you need. For Fellows' works in two ways to overcome nervous irritability:

1. Supplies calcium and other tonic materials which help regulate ragged, nervous dispositions.

2. In addition it stimulates the appetite, and helps create greater benefit from food.

Start now to bring back your natural charm and energy. Get a bottle of Fellows' Compound Syrup of Hypophosphites today. Accept no substitute—insist on the genuine Fellows'.

FELLOWS' SYRUP

The ORIGINAL Syrup of Hypophosphites—A Family Tonic Since 1844

LOOK OUT FOR YOUR LIVER

It may be the cause of your troubles. Buck it up the right way, with Fruit-a-tives. Feel grand.

Your liver is the largest organ in your body and one of the most important. If it gets sick and fails to digest food, gets rid of waste, shows poor action, you can understand how all the poisons that should be eliminated by it would soon flood. When your liver gets out of order, food decomposes in your intestines. You become constipated, stomach and kidneys can't work properly. You feel "rotten"—headaches, backache, dizzy, dragged out all the time, and you're full of those miseries, or thousands have said. Fruit-a-tives, the famous liver tonic, is the largest selling liver remedy. Fruit-a-tives is made from fruit juices, a purely natural medicine. If you feel like a new person. Get Fruit-a-tives at your druggist today. 25c, 50c.

FRUIT-A-TIVES The Liver Tablet

ASTHMA BRONCHITIS AND THOSE KIND OF COUGHS OR COLDS YIELD FASTER TO BUCKLEY'S MIXTURE



Claire asked Danny about the four people she had just met. She was still plagued by the warning from her companion in the cab.



Brooks plotted her toward the dance floor at the side of the room, and before she had had a chance to explain what had happened to Cameron, he was introducing her to several people she had never seen before.

"I want you to meet some friends of mine, Claire," he said. "This is Maria Herczek—and Julie Roland." Claire nodded and smiled, and glanced quickly at the women, but before she could make up her mind about them Danny was presenting her to Captain Roland and Captain Rene Martin. Roland enclosed her hand in a hearty clasp that murmured "Pleased to meet you, cha," and the Frenchman, when Danny had withdrawn from the waist and brushed the back of her hand with his lips.

Captain Martin was in uniform, and Claire noted the gold wings pinned to the left breast of his coat which indicated he was an aviator.

There was a murmur of polite conversation for several minutes as Danny ordered drinks all around. Claire declined anything other than a lemonade and tried to size up her companions as she had done with Danny. Maria Herczek was a striking-looking girl, smartly gowned and wearing her natural blonde hair in a new coiffure that bore the stamp of Antoine as clearly as though it were labelled.

With high cheek bones and wide-set greenish eyes, she hardly needed her name to reveal her racial origin "Exotic" was the descriptive word Claire found clinging. Considered, to her lips, "Charming" was another that flashed into her mind.

Julie Roland very definitely was not conventionally pretty, but could see the signs of hours spent in beauty salons and expensive dress-making establishment reflected in her appearance. Her beauty was of a rougher variety than that of Maria; a naturalness shown through the expert manipulations of an artiste who specialized in make-up.

Her husband presented a curious contradiction of Mid-Western farm background and cosmopolitan polish. His accent, if anything, she thought, was a trifle too broad for Middle West and somehow Claire got an idea that perhaps it was a bit forced. He looked like any one of a thousand Americans she had known—successful business men in their late thirties, growing thicker through the middle as their hair grew thinner. She was amused at his smart sauntering when she was told later that he had been in business in Paris for fifteen years, an importer of handled goods from all countries, and that Julie Roland was his excellent stock of delicate Dresdens.

As the usual round of conversation rolled up and about her, Claire dropped in an occasional word and devoted herself to her lemonade drink. Captain Martin reminded her somehow of Danny Brooks, only later, although he was smaller in build and lighter in his movements, and not quite so energetic. He had the same wide mouth, inclined to curl in a little laugh. That, and his general manner, made her feel at home in the fashionable night club.

"Why did I," she answered, with a little laugh, "that I met you here, some place, and I couldn't very well go home and leave him here, could I?"

Brooks plotted her toward the dance floor at the side of the room, and before she had had a chance to explain what had happened to Cameron, he was introducing her to several people she had never seen before.

"I want you to meet some friends of mine, Claire," he said. "This is Maria Herczek—and Julie Roland." Claire nodded and smiled, and glanced quickly at the women, but before she could make up her mind about them Danny was presenting her to Captain Roland and Captain Rene Martin. Roland enclosed her hand in a hearty clasp that murmured "Pleased to meet you, cha," and the Frenchman, when Danny had withdrawn from the waist and brushed the back of her hand with his lips.

Captain Martin was in uniform, and Claire noted the gold wings pinned to the left breast of his coat which indicated he was an aviator.

There was a murmur of polite conversation for several minutes as Danny ordered drinks all around. Claire declined anything other than a lemonade and tried to size up her companions as she had done with Danny. Maria Herczek was a striking-looking girl, smartly gowned and wearing her natural blonde hair in a new coiffure that bore the stamp of Antoine as clearly as though it were labelled.

With high cheek bones and wide-set greenish eyes, she hardly needed her name to reveal her racial origin "Exotic" was the descriptive word Claire found clinging. Considered, to her lips, "Charming" was another that flashed into her mind.

Julie Roland very definitely was not conventionally pretty, but could see the signs of hours spent in beauty salons and expensive dress-making establishment reflected in her appearance. Her beauty was of a rougher variety than that of Maria; a naturalness shown through the expert manipulations of an artiste who specialized in make-up.

Her husband presented a curious contradiction of Mid-Western farm background and cosmopolitan polish. His accent, if anything, she thought, was a trifle too broad for Middle West and somehow Claire got an idea that perhaps it was a bit forced. He looked like any one of a thousand Americans she had known—successful business men in their late thirties, growing thicker through the middle as their hair grew thinner. She was amused at his smart sauntering when she was told later that he had been in business in Paris for fifteen years, an importer of handled goods from all countries, and that Julie Roland was his excellent stock of delicate Dresdens.

As the usual round of conversation rolled up and about her, Claire dropped in an occasional word and devoted herself to her lemonade drink. Captain Martin reminded her somehow of Danny Brooks, only later, although he was smaller in build and lighter in his movements, and not quite so energetic. He had the same wide mouth, inclined to curl in a little laugh. That, and his general manner, made her feel at home in the fashionable night club.

"You will meet several people tonight," he had said. "Some will be friends—others will not."

Were these the people he had meant? Some of them, at least, she was going to meet any one, Danny Brooks, Maria Herczek and Rene, and that's good enough for me.

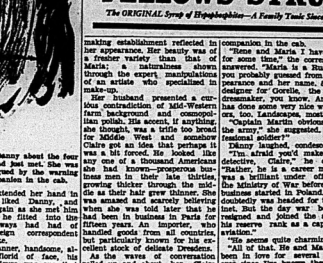
Give Your Baby the B-E-S-T

PABLUM
DEXTRI MALTOSE
MEAD'S COD LIVER OIL
MEAD'S VIOSTEROL
OLEUM PERCOMORPH

Ask your doctor. He knows there are no finer products made.

DOLAN
THE DRUGGIST
PHONE 128
RUSH FREE DELIVERY











They'll Do It Every Time

By Jimmy Hatlo

PERSONALS

MARRIAGE NOTICE

Mrs. Lazenby announces the marriage of her eldest daughter, Katherine to Ray Milligan, only son of Mr. and Mrs. D. Milligan, on November 28th, 1939. Rev. T. S. Cault of Campbellford, officiated.

Mr. and Mrs. Jack Martin, spent the week end in Montreal.

Dr. A. C. Locke is spending this week in New York City.

Mrs. Jack Norris, Ottawa, who spent the past week visiting friends in the city was guest of honour at a number of entertainments during her stay in town.

Mr. J. H. Morrow returned to Medicine Hall on Friday, after spending a few days with her sister.

Miss Marion Ringer has returned to the city after visiting her mother, Mrs. A. Ringer, Peterborough.

Mrs. Nancy Kline of Belleville, who has been in Toronto for the past year, has returned to the home of her son, Lewis Kline of McDonald Avenue, where she is very ill.

Mr. and Mrs. Frank Walsh, Shannonville have returned home after spending the past week in Rochester, New York.

Mr. and Mrs. G. J. Massey celebrated their fifty-fifth wedding anniversary at their home, 9th concession of Sidney, on Sunday, January 28th. The day was spent quietly with their family including five grandchildren and two great grandchildren.

Miss Grace Rudgins, who has been a patient at the Toronto General Hospital for the past month, is much improved in health.

Mrs. George Graham, Mrs. R. L. Brown, Mrs. G. B. Crook, Mrs. W. G. Mikel, Mrs. L. Foard, Miss Lorna Bigelow and Miss Ruth Bigelow are in New York City and will attend a number of theatres to see current theatrical productions in connection with an interesting Music Week.

Mrs. E. Bacon, 4 Millside Street, has received word of the death of her sister, Mrs. Charles F. Wilson of Jacksonville, Florida, who died on Saturday, January 20th.

Mr. and Mrs. W. G. Rowsome, Victoria Avenue, entertained at a charmingly arranged reception on Friday evening, January 26th, in honour of Mrs. Percy R. Brown (formerly Miss Helen Virginia Rowsome), whose marriage took place recently. About thirty guests were present. Daffodils and white candles made an attractive setting for the affair. Assisting were Mrs. Rowsome, Mrs. L. Gerow, Mrs. W. H. Richardson and Miss Marjorie Chaplin.

WEDDINGS

MCGOWAN—CHATTERTON

At Bridge Street United Church parsonage on Saturday, January 27th, 1940, the simple ceremony uniting the marriage took place of Miss Catherine I. Chatterton, Bancroft and Mr. Orville McGowan, Bancroft. The witnesses were Mr. and Mrs. E. Bridger. After a honeymoon at West Palm Beach, Mr. and Mrs. McGowan will reside in Bancroft.

To Instruct Knitters On Finishing Heel, Toe of Army Socks

On Tuesday afternoon from 2.30 to 5.30 the Red Cross Work Room of the Y.M.C.A. will be open to teach knitters the proper way of making the heel and toe in socks for the Army. Those who are having difficulty with the toe of their knitting will be welcome and will be given careful instruction.

Y. W. Guild Studies Principles of Democracy

The regular meeting of the Young Women's Guild was held at the home of Mrs. Archibald, Dufferin Street.

The subject under discussion was "Democracy in our Times".

The devotional period under the leadership of Miss J. Tickell who chose as her subject various interesting items which in turn spoke on the different phases of democracy.

Miss Tickell introduced the subject by quoting Sir E. D. Simon's meaning up of the question "What is Democracy?" In a true democracy (1) there is utmost love, peace and freedom; (2) justice and truth are tolerant and kindly; (3) the citizens have a sense of public responsibility and friendly co-operation; (4) they are guarded against waste and economic squalor".

Democracy is supported by four pillars (1) freedom of religion; (2) freedom of speech; (3 freedom of the press; (4) freedom of Assembly; and if one of these pillars should fall, liberty is destroyed. The freedom of the press it was brought out that during war time it was necessary to keep valuable information from the enemy—not to keep interest from the people at home.

Freedom of Speech—Voltaire was quoted as saying:— "I disapprove heartily of what you say but I defend to the death your right to say it". This has always been accepted in democracy.

Under the Freedom of Assembly this was necessary to keep the Rules and Processions Act of 1936, was briefly touched upon, and it was brought out that a different method are required during war time, than during peace time.

Freedom of Religion— Each religion has a definite responsibility to be zealous in his religion so that there may never be a time when the right of people becoming too dominant.

The speaker referred to Democracy at the present time are Ignorance and Apathy.

Democracy cannot win by a purely defensive campaign. It must have a constructive and public welfare in a steady movement towards the elimination of poverty, ignorance and oppression. The cure for the evils of democracy is more democracy". An effort to make democracy function so that no other system has any appeal to a people.

Cheese' and Egg Dishes

By ALICE LYNN BARRY

CHEESE AND EGG dishes are ideal for luncheon, supper and just snacks. No good cook can ever have too many of them. Here are some that you might like to try, maybe you can.

Egg Curry is made with two tablespoons butter, two tablespoons flour, teaspoon curry powder, one-eighth teaspoon pepper, one and half tablespoon finely-chopped onion, one-half teaspoon salt, one and one-half cups scalded milk, four hard-boiled eggs and one tablespoon rice. Brown butter and flour. Add curry powder, paprika, chopped onion and salt. Stir well and add milk and cook until mixture thickens. Pour over eggs and rice and garnish with the cooked rice to the above mixture. Serve on hot platter and garnish with the chopped egg yolks.

Cheese Fritters—Make one cup grated American cheese, one and one-half tablespoons melted butter, one-half teaspoon salt, one-fourth teaspoon paprika, three eggs, two tablespoons chopped mustard, Mix grated cheese, butter, salt and paprika. Beat eggs lightly, add mustard and pour into the cheese mixture. Cook in double boiler, stirring constantly until the mixture is smooth and creamy. Serve on hot toast points garnished with paprika.

Cheese Custard of Potatoes

Cheese Fritters substitute for eggs. Combine one cup cooked rice, one egg, one-fourth cup milk, one cup grated American cheese, two teaspoons prepared mustard, one-fourth teaspoon salt, one-fourth teaspoon paprika, one-fourth teaspoon paprika. Mix the rice thoroughly with the cheese, egg, milk, grated cheese and seasonings. Shape into balls, roll in buttered cracker crumbs and fry in deep fat. Drain on absorbent paper. Serve with catsup.

Scrambled Eggs with Tomatoes

Cook one tablespoon butter, one tablespoon flour, one-half teaspoon salt, one-half cup evaporated milk and two medium-sized tomatoes, one-eighth teaspoon pepper, tablespoon sugar, pepper, tablespoon sugar, one-fourth cup shredded canned tomatoes and one-half cup grated cheese. Make a sauce by blending butter, flour, salt, pepper, milk, and cooking a few minutes until thick and smooth. Add tomatoes and tomatoes and sprinkle inside with salt, pepper and sugar. Add honey to make the sauce. Fill tomatoes with hominy mixture and cover with cheese. Bake in a moderate oven (380 F.) for 15 minutes.

"MAYFAIR" BEAUTY SALON
MID-WINTER SPECIALS on all PERMANENTS
Our Annual Sale of Permanents is a Genuine Special Awaited by Hundreds as they are GUARANTEED AN EVENLY WAVE IS TESTED.
OUR REGULAR $3.50 WAVE, reduced to $1.95
OUR REGULAR $5.00 (OIL) WAVE, reduced to $2.95
OUR REGULAR $7.50 (Aristocrat Oil) WAVE, reduced to $4.95
UNDINE, REGULAR $10.00, reduced to $7.50
TAKE ADVANTAGE OF THIS OFFER WHILE IT LASTS. FOR A LIMITED TIME ONLY.
Over 13 years' experience in all branches of Beauty Culture Work, including Marcelling, Manicuring, Styling, Tinting, Facial and Scalp Treatments. Consultation FREE. Individuality Hair Cuts and Styled Finger Waves a Specialty.
Open Evenings — With or Without an Appointment.
PHONE 1258 MAYFAIR BEAUTY SALON 36 BRIDGE ST. E.

AT THE McCARTHY

"A Girl Must Live"

The sagacity awaited comedy production, A Girl Must Live", which plays Margaret Lockwood, Naunton Wayne, Mary Clare and that famous old trouper of the stage Gracie Fields' "The Sing Boys Are Here", Gracie's debut, is now on the McCarthy theatre screen.

The five stars by Roly Young of the Globe and Mail, Toronto, and Joe Bells by Jimmie Fiddler, "A Girl Must Live" is also spoken of as a leading candidate for the Funniest Picture of 1940.

Manager Freeman of the McCarthy theatre has received letters from the distributors in Canada of "A Girl Must Live" the Gaumont-British Film Limited, stating that the McCarthy Theatre is the second theatre in North America to present the picture and that at the present time it is the only theatre, Toronto, breaking all previous box office records for attendance and that the end of the engagement is not yet in sight.

An excellent program of short subjects precedes each presentation of the feature film. Keep in close estimation the entire two hours attendance and you will be sure of the acquaintance of the city and district and we will enjoy for a long time to come.

AT THE CAPITOL

"We Are Not Alone"

The new Paul Muni starring picture "We Are Not Alone", adapted from the best-selling novel by James Hilton, author of "Goodbye, Mr. Chips" is now having its local premiers at the Capitol theatre. Produced by Warner Bros., and directed by Edmund Goulding the most recent work was "The Old Maid" writer in the novel, "We Are Not Alone" has received unanimous praise from all the critics who previewed it in Hollywood.

Muni's role is a complete departure from the historical biographies he has done in the past several years. In "We Are Not Alone" he plays a quiet, unassuming doctor, a small town English doctor who goes about his work with compassion and skill but is completely unable to remedy the pain in his own life. The film tells the story of his neither happy nor melancholy life in a little cathedral town, and of how the pattern of that life was shattered by his summons to attend a visiting Austrian doctor in a down-at-the-heel stock company. The story of the linked fates of these two is one of love, jealousy, passion and enduring faith.

Appearing with him in the role of the dancer is Jane Bryan, brilliant young screen actress whose performance in "The Old Maid" won her the Academy Award. Flora Robson, noted British screen star, plays his old and unsympathetic wife, and young Raymond Severn plays their little son. Other fine performances supporting cast include Una O'Connor, Henry Daniell, Montagu Love, Gladys Stephenson, Ely Malyon and a score others.

Hilton and Milton Krims wrote the screen play based on Hilton's novel, and Max Steiner wrote the sympathetic musical score which accompanies the film.

AT THE BELLE

Nelson Eddy "Balalaika"

Music lovers, regardless of their tastes, have a treat in store for them at the Belle Theatre when "Balalaika," the new musical starring Nelson Eddy and Ilona Massey is now playing. It is a brilliant production musically and dramatically and one which will be excellent vehicle with which to introduce Miss Massey, Hollywood's newest singing star. As for Nelson Eddy, it is probably his most important picture to date, "Balalaika" based on the famous musical stage success of the same name by Emmerich Kalman, is a story of old Russia before, during and after the revolution. It is a colorful, gay at times and intensely dramatic at others, Romance likewise concerns the love of a colonel of the Cossacks and the daughter of a revolutionist, who is captured by world upheaval only to meet again on a mountain retreat in exiled in Paris and plight their troth.

Mischa Auer, Charles Winninger, "Wade of Your Love," is a lovely composition, "Ship of Dreams," "Magic Violin" and "Vision of Love" are only a few of the beautiful melodies, old-fashioned family feeling is beginning the show over again. I'm hoping that in consequence the lonely, troubled look will disappear from many elderly faces.

Although kindness seems to be guiding so many youthful hearts at this moment, two young women in particular have felt so strongly an affection and responsibility toward their elders in recent days that they have organized their expression of these feelings.

These two Vasar graduates who live in New York, Miss Large and Miss Stabler, aren't going to let any widowed mothers or solitary aunts who may be heavily living on their own in the city spend a forlorn winter if they can help it.

And how can they help it?

Well, there are lots of ways in which planes can be given to elderly women.

First, by making sure that news comes frequently enough from between absent sons and daughters, nieces and nephews. This requires machinery, but it can be done.

Then, by bringing congenial women together, perhaps the best of all advices. Or by making bridge clubs for groups of four or more which can be fun, if they're keen on cards.

Or, by getting up a few little informal tea-parties, where the fragrance of the tea will be added to the fire-light and a few notes played on the piano, can do so much to take away the fear of loneliness that perhaps even start the remaking of a life.

This Service to Seniors, as it is called, starts overnight from practical things. The Vasaar girls see that the elderly female population gets done, and done sympathetically by not coldly, as a mere chore. The shopping has the heart in it.

Most of all, perhaps, these daughter-substitutes know that they can help by a mere human coming together of the older woman and the younger one, an intimately real contact. They know that they, while if they can replace, if for a moment only, a treasured lost relative or friend. Of course, such a moment of love and sympathy cannot be bought for love is a human heart than a hundred mere dollars.

Advice to the Lovelorn

By BEATRICE FAIRFAX

Substitute Daughters

Do you remember when the older members of the family first began to be shamefully age-conscious?

I think it was when a certain university professor declared that beauty at a man's usefulness began to decline. This wasn't really true, of course, but stalwart breadwinners of 41 or so, all over the country felt a sudden pang about their courage and their appetites and to feel that it was all over.

A little later, somebody discovered that there were ways in which planes can be given to elderly women.

Then sons and daughters began cheerfully to throw off the shackles of parental authority and took over family matters into their own hands. So that before long, nobody over 35 seemed to have much spirit of any more.

Well I now have to announce that youth has considerably relented. Its intelligent two young women in particular have felo so strongly an affection and responsibility toward their elders in recent days that they have organized their expression of these feelings.

These two Vasar graduates who live in New York, Miss Large and

GOOD MANNERS

MRS. CORNELIUS BEECKMAN

Notes of Congratulation Should Be Answered

If you receive any type of message of congratulation or good wishes, the chapter of politeness isn't closed until you send a note of appreciation of this thoughtful attention.

Your friend's kind words may be to send good wishes for your birthday, your wedding anniversary or your engagement, a note of thanks is due. If they may be words of congratulation on your new business position or promotion, or on how well you sang at a concert, or how clever you looked at your club meeting, or what fine work you did on a committee, or on any other achievement.

It's a delight to receive words of approval or best wishes on these occasions but unless you write the courtesy demands that we write to tell our friends how happy their kind words of felicitation or approval have made us.

Stepmother

Dear Mrs. Beeckman:

Several of my friends and I have been discussing whether or not it is proper to call a stepmother "mother" or "Mamma", or to call her by her first name; that is, providing one is over twenty-one.

In my opinion it would be proper for small children to call a stepmother "mother" or "Mamma" but I cannot see why it is proper for a person in her twenties to do this. My mother died five years ago, and two years later my father married again. I am a girl of twenty-three and I call her by her first name. my stepmother "Mother" I may be mistaken in this, however, but I just can't call another mother "Mother." Will you please advise me, Mrs. Beeckman?

Twenty-one

-You are completely right in everything you say in your letter, and you are completely right in your natural reactions and preferences concerning the use of the word "mother" to a stepmother, no matter how dear to you or no matter how admirable she may be as a friend, and therefore it is your right to make the decision about your use of this word.

Have you talked over this matter problem of yours with your stepmother or with your father? Most step-parents of grown-up daughters and sons choose to be called by their first names. This seems to be appropriate to you or to her or to your father, as the case may be, it might be if she is not young), then it is right for her to adopt the useful title of Aunt before her first name. Sometimes there is an effectionate name-abbreviation or nicknames that can be chosen .... If so, this is a perfect solution.

Courtesy Tip

If you are introducing a person to a friend and you use a difficult name, make a special effort to pronounce it distinctly.

IF IT'S ABOUT YOUR EYES . . . SEE McFEE



Paul Muni adds to his immortal gallery of screen portraits the "little doctor" in "We Are Not Alone," created by James Hilton, the author of "Goodbye, Mr. Chips." "We Are Not Alone" is now having local showing at the Capitol Theatre.

WANTED!
Your pet JEWEL recipes in this grand, easy contest
DAILY CASH PRIZES $$$$
One $5.00 bill and five $1.00 bills given daily for simple recipes!
If you haven't already started sending in your favourite jewel recipes get busy right away! Here are the rules for this easy contest:
Every day in Ontario alone, $10.00 in cash prizes will be awarded for recipes in the easiest, most useful recipes. $5.00 for the best recipe and five $1.00 prizes to the next five. And at the end of the grand prize of $100.00 open to all contestants! Every day of the week (except Sunday) it really a separate contest. So enter early and often! Get complete rules and an official entry blank from your dealer or send Swift Canadian Co., Limited, Toronto.
FLASH! Here are the First Winners!
$5.00 to
Mrs. Gregory Bowling,
165 Dufferin St., Toronto, Ontario.
$1.00 each to
Mrs. T. C. Closter, Willowdale, Ont.; Miss Phyllis Daniels, London, Ont.; Mrs. Jackson Wismer, Galt, Ont.; Mrs. Arthur Bowman, Mrs. A. W. Lee, Windsor, Ont.

The Stars Say

For Tuesday, January 30
By GENEVIEVE KEMBLE

THE CONJUNCTION of the events on this day, according to interesting lunar and mutual aspects, will be along practical and commercial lines. The mental and creative faculties will be highly stimulated and directed into new grooves of expression, possibly along lines of experimentation or exploration in research, science, art or literature. However, there will be some delays and delays to challenge the resources, by compromise and finesse in handling such opposition.

Those whose birthday it is may expect a year of much progress and productive activity, and activity may be in fresh fields of endeavour, notably in literary, inventive, scientific, artistic or mechanical lines of construction. Definite headway is likely, design, creative power, application, obstruction, postponements or setbacks, however, will be handled with diplomacy or continuance.

A child born on this day may be studious, diligent and orderly, perhaps talented in creative lines. It may have artistic ability seeking novel expressions.

SOMEBODY LOVES HIM

Louisville, Ky. — (CP) — John Luther Calhaway, 6-foot, 6-inch, 315-pound giant, was too much of a good thing the Marine Corps decided, but he was enlisted in the U.S. Army.

Mid-Winter Specials in PERMANENT WAVES

REGULAR $2.50 WAVE for $1.95
REGULAR $3.50 WAVE for $2.50
REGULAR $5.00 WAVE for $3.50
REGULAR $7.50 WAVE for $5.00
EXTRA SPECIAL CURLESS PERMANENT for $2.95
FINGER WAVES MARCELS and MANICURE, each 25c

E. LEEMAN

217 FRONT ST. 4 Doors South of Belle Theatre. PHONE 202
OPEN EVENINGS BY APPOINTMENT

DR. DAFOE'S Column on the Quintuplets and the Care of Your Children

Better Children

I am convinced that the greatest advance medical science is making is not in the discovery of new drugs or techniques in surgery or of new pharmaceutical cures. It is the exploration work, the patient study, observation and testing, that is showing us what habits of eating, sleeping, resting, exercising — in brief, of living — are best for the family. Thanks to this work, every M. D. is prepared today to guide you and your child into a healthier way of living. And next to the exploration itself, nothing is more important than the work doctors are doing in spreading the gospel of health.

I know of no adage truer than that an ounce of prevention beats a pound of cure. I always want to emphasize one credo in my columns. If our children get the proper exercise, the proper rest, the proper food, they will have in a few simple but necessary "dos" and "don'ts" of personal habits, they will have systems immune to most attacks of disease and will be the redeeming society from the others.

In the United States you are fortunate, Indeed. There are so many agencies all over the land ready to help you with advice and information about the proper upbringing of children. Make use of these agencies. Your family doctor's care before the child gets sick. Have the doctor see the child at regular intervals, as often as the doctor may think necessary. When he gives you advice and instructions, try to do just what he advises you. The patient who will not give your doctor in keeping your children healthy is to have faith in him.

The doctor will work as hard to keep persons well as he will to cure them when they become sick, and most general practitioners will give you same service whether you are paid for it or not. Doctors work for many families who can never pay for their services and they have served families for years, bringing baby after baby into the world and attended all them, and never expecting one cent in return. A doctor gets the feeling that if he helps a child and the family is unable to pay him that makes up for the fee he doesn't get.

One of the drawback to my own practice has been the disposition of people out in the country to delay the time to neglect to call a doctor until the child is really sick. In city years I have tried to show them the folly of such action. Parents should make it a rule to take each child to the doctor's office at planned intervals for checkups. There is no question of the infinite value of periodic health examinations for everybody.

All Rumanian Oil Companies Must Turn Over 'Certain Amount' Of Oil to Gov't Says Oil Dictator

Bucharest, Jan. 29—(AP)—Ghita Ion Rachmuel newly appointed Rumanian Government Petroleum Dictator, has ordered all companies to turn over a "certain amount" of oil to the government for distribution, it was announced today.

Rumanian oil companies are largely controlled by British, French and United States interests.

Premier Tatarescu of France have warned that any more compelling measures will mean a serious pressure on heart from stomach gas due to constipation, he declares. Clean out BOTH bowels. Sold at all drug stores.

GIRLS STARRED IN LEGS

Montreal, Jan. 27—(CP)—Police today sought a person who jabbed a sharp instrument into the legs of two girls returning home from work in a crowded eastend street car last night. The victims, Estelle Lefebvre, 18, and Ocville Leduc, 16, told police they felt a sharp pain and discovered later their legs were bleeding. Investigation said the wounds were caused by a pin, needle or razor blade.

DON'T SLEEP WHEN GAS PRESSES HEART

If you can't eat or sleep because gas bloats you up try Adlerika. One dose relieves GAS pressure on heart from stomach gas due to constipation, Adlerika clears out BOTH bowels. Sold at all drug stores.

LOOK At Your Stationery and Forms

Salesmen are careful about their appearance—they know that first impressions are exceedingly important. A shabby, style-of-1901 appearance does not lower customers' confidence. . . . Remember this when overlooking your stationery and forms. If they aren't up to par, let us modernize and beautify them NOW!

Ontario Intelligencer
JOB DEPT.

We Do All Types of Job Printing!
Phone 98 or 99 for Estimate!

South of the Border



By ALICE ALDEN

BOLD plaids carry on. We've had them in evening coats and house-coats, in taffeta and wool. Now comes what promises to be one of the pet beach robes of the cruise and summer, plaid in hand-woven Mexican linen—the same linen, in fact, which graces your breakfast and luncheon tables, in desert colors of cactus green, sand, gold and rose. Lucille Ball is the Hollywood enthusiast in this picture, snapped at Palm Springs, but she's only one of dozens of us who are planning for something more exciting on the sands.

Glamour in the Bedroom

By ELEANOR ROSS

It's easy to bring glamour into the home. This is especially so of the bathroom, once a dull, drab affair and now filled with color, gleaming mirror glass, oiled silk in beautiful colors and bright flannels. With the arrival of the new year, luxuries for the bath seem to be bursting forth in shops as gaily and thickly as tulips in spring. Many of them make their debut at the home furnishings show held each year in Chicago, a marvelous display of manufactured wares for the house.

Though not all of us can indulge ourselves in the whole range of gadgets and luxuries for the bath room, there are many items well within the reach of the average budget. Against the day when your spirit demands a little indulgence it might be a good idea to jot some of them down right now. Color, of course, is an adjunct to the bath room, even in a shower and window curtain set. Color combinations of the new sets are luxious — peach grounds with white and silver flowers; soft blues decorated with trim sailboats; delicate greens with gardenia sprays, and morning glories in white and silver splashed on a whole range of pastel color design. Which has been named Victoria, is a plain shower curtain with a deco-



A GOOD BUY is a travel or resort coat to take at home. Such a model is in a blue, brown and white tweed mixture and has a double tuxedo and a deep collar of lynx.

rated valance across the top. As a final word in ensembling, there are shower caps to match the curtains.

Bathtub Tray

A bathtub accessory which literally breathes the spirit of luxury is the tray equipped to hold manicure set, facial creams, magazines, cigarettes, ash trays and bath sponge. One model is de luxe with chromium and an attached mirror, but there is a less expensive one that are fashioned of wood enameled in pastel shades. For the leisurely bather there are neck and shoulder pillows made of fine-grained pastel rubber, with rubber suction caps to attach them to the tub. A set of monogrammed bottles with chromium-plated mirror and matching powder, is tempting.

One of the smartest of the new bathroom items is a set containing of hamper and matching waste basket, decorated with reproductions of the covers of leading magazines, carefully selected to maintain good color relations. For the bathroom which has a built-in dressing table, there is the chair upholstered in pastel satin with an attached mirror on a chromium standard which is adjustable. There are dozens of new shapes and magnifying mirrors, all with strategicaly placed lights.

Caroline Chatfield Says Today

Wife Has to Do Most of the Adjusting in Marriage.

Dear Miss Chatfield:

I am married the second time to a man twenty years older than I, and I am disappointed. He likes to sit at home and spend quiet evenings and I like to go places and do things. I am the country and there is nowhere to go unless we get in the car and ride several miles, which he doesn't enjoy after a hard day's work. What I want to know is whether you can persuade a man to do what you want like to do or you talk hard enough and long enough?

A Disappointed Wife.

Answer:

What is talking hard and long but nagging. I wonder! Now surely every woman has heard what the nagging wife brings down on her head: her husband's bad humour, his determination not to yield a point and in the end open revolt against her; in short if she is what you want talk hard and long and you will get it all.

No, sister, you can't talk 'em into doing anything by repeating what you want to do. You have to find out what they want to do and do it with 'em or go it alone. And you have to learn to think before you can work out a problem. I'm a husband twenty years older than you. If it happens that he's selfish in addition to being tired, your prospects are poor. If the husband won't play the give and take game with you once a week while you sit with him six times, you'll have to get in the day time and sit with him in the evening.

That's life, you know. We women marry men, honestly believing that we can make them do to suit us (they encourage this belief before marriage) and consequently be happy ever after. But they are never quite as docile as we expected them to be and they seldom suit us. One time they are young and skittish as colts, another time old and riding hailer. One time they take the tet in their teeth and run away. Another time they balk and won't go backwards or forwards.

There's the wife's job; there's her part, if say; to say grace over the young colt or old horse that she's taken for better or for worse; and have some fun out of life even if he's balking or running away.

Fashion Flashes

There's plenty of white millinery with black touches both at home and down south this season. A smart hat of white ciro has a curved brim and a high, narrow crown circled in black grosgrain. A wide mesh veil in black frames the crown and falls softly in back.

It's always time for mink. For Spring, furriers are showing a little hip-length jacket with elbow sleeves finished in scallops and a scalloped edge to the hem. Collarless neckline.

CRUISERS ARE PACKING a lovely evening suit of fine white serge, the jacket embellished with gold buttons and turquoise beads. The white chiffon blouse is gold-embroidered and beaded to match.

THE DOMESTIC SCENE is enhanced by a frock in the form of a slipper satin trimmed with appliques of fur and worn with shoulder bodice set off by a trim waist and full skirt.

PLANNING PLAY HOURS? The playsuits and protect your coiffure with a jacket of wool in a pale mauvish-pink shade.

COVERED-UP tops appear on many southern evening frocks but an equal number bare the midriff. There are inches between the top and voluminous skirt of a lovely evening gown in pure silk crepe with a printed design of green and white flowers ties by gold-toned bowknots.



A new coiffure is a stimulant to the soul, and the latest pattern leads to the old-arrangement, fearing that she will look strange, or queer, or that the family will hard out smart cracks.

The change may not always be to one's liking, but one must remember that the right hair pattern has to be developed, a curl here, an upsweep there. In the end it is worth the time and the trouble.

Middle-aged women especially should keep in step, with changing fashions; if they don't they'll fall into a rut, soon will be dated as old fashioned. Remember to be sensible. To scrub tugging out a little ladder and repolishing the shelf.

ELSIE HITZ

GETTING THE BEST IN MEDICAL GUIDANCE

By Garry Cleveland Myers, Ph.D.

There is nothing so precious to us as our children, and the youngest and most helpless they are, the more they hold to our heart-strings by their healthy physical growth, is, of course, our first concern. We are willing to make any sacrifice to this end. No matter what our economic limitations, we want the best guidance in the physical care of the infant we can get.

How wonderful it is that so many cities and towns, even rural areas, have baby centers to which mothers can take their babies at regular intervals for advice on their care and feeding.

But we can never be absolutely sure that our children won't get sick some time. For such emergencies we want to be ready. We want to know whom to call upon.

On Neighbor's Advice

The average parent is likely to select a doctor on the advice of a neighbor. If she hears a doctor's name mentioned often, she assumes that he must be entirely reliable. Most people are greatly impressed by the doctor who always has his office full of persons waiting to see him. Sometimes such a doctor is the very one to be avoided.

We like a good handshaker and smiler at the Sunday school and club, but when our child is sick or we are ill ourselves, we want expert advice. Therefore, our first concern is, "How well is the doctor trained?" Because our child is precious, we want to be sure that the doctor to whom we entrust his health and life has the very best training.

We easily can find out. In practically every county seat, every town and city, there is a public health department. Why not inquire of it the names of some doctors who are qualified? If there is an academy of medicine, its advice will be reliable. Don't wait until your child is ill to do so. Do it right now so as to be ready for any emergency. Get a Medical Adviser.

I am not a medical expert, but I will, here. Unfortunately, an occasional reader proposes a case, and asks me for medical advice. Of course, I cannot give it, and must take the trouble to write to tell this inquirer so.

When my own children have been sick, we have called upon a well-trained child doctor. We have also kept in touch with this doctor to advise us on keeping our children well. I strongly recommend that you do likewise.

As I say to my parent classes at the university, I am not an expert on what the child should eat, for example, but I presume I know how to make him want to eat. My field is in the guidance of his habits, attitudes, emotions — his behavior, in short; and in helping his parents to be intelligent in these matters. And my readers have a right to know by what authority I or any other expert, offer such advice.

Solving Parent Problems

Q. In our neighborhood is a boy of seven. He lies, steals and uses ugly language. The other parents do not want their children to play with him. Month by month he grows worse and worse. Please suggest a solution to this problem.

A. Welcome this child to your home when you can have time to supervise his play with your children. Help him to gain great satisfaction at his play there. Let him know that the moment he violates the rules of your home, he must leave. Try to get the other parents to treat him in like fashion, all aiming at winning the friendship and co-operation of this child's parents.

Stretch to Beauty

By HELEN FOLLETT

STRETCHING exercises are fun and fatigue does not result, so the girl who isn't inclined to exert herself should put them under consideration. Ten minutes a day of these simple calesthenics will start blood streams promenading, firm them, aid digestion, help the general nervous system to keep from getting jumpy. Those girls who don't realize that good appearance is built on health are short-sighted. One might say that a dead, vicarious what the years may bring in the way of facial lines and the thickened equator. Stave them off by living hygienically and sensibly, according to the laws of health.

When exercising, throw back the bed clothes. Lie on your back, hands at the sides. Relax. Throw back the head, stretch the muscles of the neck. Extend arms and legs, stretching and wiggling the fingers and toes. Try to pull yourself apart at the middle. It's fine for cultivating the wispy waistline.

Before going to bed stand facing the wall, lift on your toes, raise your hands as high as you can reach, how tall you make yourself. Down on the toes, and repeat. When stretching pull hard on the muscles; otherwise, you won't progress a single step along the beauty road.



Weather Dictator Of Our Health

By LOGAN CLENDENING, M. D.

THE WEATHER this year is engaging the serious attention more people than it has for 25 years. Every chief of staff of every army has to study weather and climatic conditions in order to have large bodies of armed forces at the highest pitch of physical vigor.

Physical vigor is greatest when kept in temperate climates. There is no instance in which troops moved from tropical regions or from Arctic regions have become troops from temperate regions.

Our general energy level and physical tone are determined by the rate or intensity with which heat is lost from the body. When heat loss is difficult, as in tropical climates, internal combustion is slowed and available energy fails, and all the vital functions of the body are depressed. "Vital functions include the intellectual processes of the general staff.

Cold weather may promote harmful chilling by too rapid removal of body heat, and may result in exhaustion of the body and a greater susceptibility to infection. When chimers migrate to temperate zones their resistance and ability to fight infection is much reduced over that of the native population. Pneumonia is more deadly in them and tuberculosis runs a more rapid course.

Respiratory Infections

Shifting troops from tropical regions to temperate regions involves many problems of respiratory infections.

Shifting troops from the north to the south involves a different kind of danger. According to the military medical authorities, it produces weakness and insufficiency of the adrenal glands. The adrenal glands help us to do combustion and with the sympathetic nervous system. When the need for restricting combustion lowers the functional activity of the adrenal glands, it also affects the sympathetic nervous system and the circulation.

Shifting troops from the north to the south means a marked fall in blood pressure and hypertonicity of the digestive system.

Of course the same general results that are observed in armies occur in the civil population. In cold weather movements are automatically more energetic in order to keep up warmth. The load on the heart is correspondingly greater; the blood pressure is a little higher, and there is more heart disease during the winter months.

Nature's Experiment

During the very severe summer of 1934, in the middle west, Nature made an experiment of its own which was observed, and the observations show that the blood pressure fell about 30 per cent and there was a general relief from symptoms of heart disease.

Changeable temperatures and the pressure of storm zones produce a population badly afflicted with arthritis and chronic respiratory trouble—chronic bronchitis, sinus disease, etc.

Where some curious reason, acute appendicitis is related to storm pathways, following almost the same curve as respiratory infections, and although the occurrence of acute appendicitis is highest in the colder climates, the fatality rate rises in those more vigorous.

Economic depressions during the last 80 years can be so charted as to show that they have been preceded by high temperatures and a lack of storms that bring about reduction in human energy.

These statements are not made without some scientific basis. Dr. Ellsworth Mills, professor of Experimental Medicine at the University of Cincinnati, has made these observations over a number of years. They can be found in the Military Surgeon for May, 1937.

SICK, NERVOUS CRANKY "EVERY MONTH"?



Read wife's plight. Lydia E. Pinkham's Vegetable Compound is Real "Woman's Friend"

Sweet, women suffer severe, needless pain (cramps, backache, headache, dizziness) and nervous, cranky spells each month. Then, if such distress upset and they get cross, restless, "blue"—

Why not take Lydia E. Pinkham's Vegetable Compound to relieve such pain? Pinkham's Compound is made especially for this special purpose, to HELP WOMEN. Well loved for over half a century. Try it!

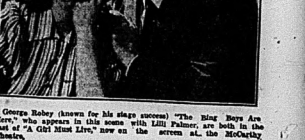


New Pep and Energy

Dr. Chase's Nerve Food



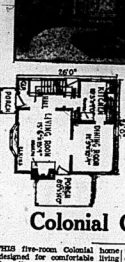
Lovely Ilona Massey, the star surprise of the year, and a handsome Eddy in the refreshing musical romance, "Balalaika," featuring Charlie Ruggles and Frank Morgan, at the Belle.



George Robey (known for his stage success) "The Bing Boys Are Here," who appears in this scene with Lilli Palmer, are both in the cast of "A Girl Must Live," now on the screen at the McCarthy Theatre.



Colonial Comfort



THIS five-room Colonial home is designed for comfortable living during all seasons of the year. The pleasing bay window adds to the attractiveness of its interior, while the side porch is a feature of the exterior design. Aside from its large rooms, this home has adequate closet space and a natural fireplace to lend further interest.

Today's Menu

By BETSY NEWMAN

Pork Chops en Casserole
Baked Potatoes, Irish or Sweet
Spinach
Cabbage and Apple Salad
Cranberry Tarts Coffee

PORK CHOPS EN CASSEROLE — Brown thick chops in heavy skillet, put in casserole, slice onions over them, add one-half cup tomato juice, and cook, covered, for from forty to forty-five minutes in 350 F. oven.

Cranberry Tarts.—Ingredients: three cups cranberries, two tablespoons butter, two tablespoons flour two cups sugar, one-fourth teaspoon salt, one-half teaspoon cinnamon, one-fourth teaspoon ground cloves, two eggs, one tablespoon grated lemon peel. Cook cranberries about ten minutes in boiling water, Put through sieve, then add butter. Stir dry ingredients together and stir into cranberries. Add grated peel to beaten egg yolks and add to mixture. Fold in stiffly-beaten egg whites. Line individual tart pans with pie pastry. Pour cranberry mixture into tins. Cut any desired design from pastry and arrange in pattern on top of each tart. Bake in hot oven.

WOODLEY FURRIERS



JANUARY FUR SALE

REAL SAVINGS.

BUDGET PAYMENTS.

FREE STORAGE.

"Be Smart — Buy Now"

273 FRONT ST.

London—(CP)—Although he carried 267 pounds 12lb (81,130.62) in his pocket, his service of 37 years, a dock laborer stole two tins of condensed milk at a shilling. He was fined 10 pounds.

TRICOLOR STAR PLACES THIRD IN 600-YD. RACE

Billie Fritz Led All the Way Until the Last Few Yards

O'CONNOR WINS

Boston, Jan. 29.—(CP)—Bill Fritz, the half little star from Queen's University, today awaited New York City's Millrose games at the week-end for an opportunity to avenge himself in the 600 yards for the defeat here Saturday night.

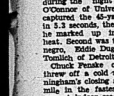
After leading all the way from the opening gun, the Canadian Star was nipped in the closing half lap by two mid-westerners who ran under the colors of New York's 69th regiment.

Fritz broke fast and out-sprinted the field to the first corner, setting the pace continuously until Charley Beetham of Columbus, O., who pocketed himself carefully put on a burst of speed that carried him from fifth place to a three-yard victory.

Hal Cagle of Oklahoma City, tried to keep up with Beetham and his kick carried him into third place second place, three feet ahead of the Canadian. Further back were Roy Rochran of Indiana and Warren Breidebach of Chicago.

The Dominion scored one victory during the night when Larry O'Connor of the University of Toronto captured the 45-yard high hurdles in 5 3-5 seconds. The same time will be marked up in his semi-final heat. Second was the Tufts College negro, Eddie Dugger, with Allan Tomlin, of Detroit third.

Chuck Fenske of Madison, Wis., threw off a cold and Glenn Cunningham's claim to speed to win the mile in the fastest time of the current indoor season, 4:08.2. Don Lash, two-mile record holder, was beaten by Gregory Rice, Notre Dame University, who turned in the excellent time of 9:01.7.



MEL HILL
Boston

Only in his third season in the National league, it's hard to say what heights Mel Hill will achieve before through, but he will have a tough job bettering his 36 goals of last spring when he acquired, for a time, the name, Boston Sensation. You probably remember, played Mel Hill Rangers in the

first round of the Stanley Cup playoffs and won out four games to three. Three of the Boston wins were overtime affairs, Hill scored ending the game, and in three of these it was Hill that sank the winning tally!! At the start of last season, there was talk as to whether he should be farmed to a minor league club for another year. Art Ross decided to retain him and during the latter part of season he responded right with one on one of the most effective lines in the league. Dudley Conboy holding down the centre spot and Roy Conacher, league leading goal-getter, left wing. Hill on the line has suffered the loss of both Hill and Conacher for short spell. As long as seven years ago Mel attended Lester Patrick's Ranger "school" at Winnipeg, but didn't linger there and was scouted for the Bruins by Lloyd Gross. Played with the Sudbury Allan cup winners of three years ago, then turned pro with Providence and played a few games with Bruins in the same year. He'll be 26 on March 31. Born at Moosejaw, Manitoba.

TOMORROW: Bob Davidson, Maple Leafs.

LOCAL LEAGUE STANDINGS

O.H.A.
Intermediate "A"

	W.	L.	T.	A.	Pts.
Peterboro	5	1	0	32	10
Air Force	3	2	1	19	7
Belleville	2	3	1	19	5
Oshawa	1	4	1	23	3

Games this week: Tonight, Peterboro at Air Force. Friday, Air Force at Belleville.

Intermediate "B"

	W.	L.	T.	A.	Pts.
Cobourg	4	0	2	8	8
Air Force	4	1	1	11	8
Queen's	1	2	3	14	5
Napanee	1	3	2	9	4
Campbellford	0	3	3	13	3

Games this week: Tonight, Cobourg at Napanee. Thursday, Queen's at Air Force; Napanee at Cobourg.

Quebec Junior "B"

	W.	L.	T.	Pts.
Belleville	3	0	0	10
Trenton	2	1	0	7
Picton	1	2	0	4
Kingston	0	3	0	0

Games this week: Wednesday, Trenton at Picton.

Belleville Juvenile

	W.	L.	T.	Pts.
Maple Leafs	3	0	1	7
Black Hawks	2	1	1	5
Americans	1	2	1	3
Canadiens	0	2	2	2

Next games: Maple Leafs at Black Hawks and Canadiens at Americans.

O.H.A. HOCKEY TONIGHT
8.30 p.m.
Peterboro vs. Fliers

FRANKFORD RINK POPULAR PLACE FOR 'COBBLERS'

Sporting Activities Take Decided Jump With Arrival of Bata Shoe Company

MANY LOOPS OPERATE

Foxboro, (Special)—After a period of some eight or nine years during which the winter-time sporting activities in the village rink had dwindled from the highest possible heights into a state where it had almost ceased to exist altogether, the Frankford Arena is once again ablaze in all the glory of its one-time popularity.

Not since the once powerful Frankford Hockey Club gave up its berth in the old Trent Valley League nearly a decade ago have the residents of the village and vicinity had the opportunity of cheering a home team on to victory and, as a consequence, the excited crowds, which once jammed the Frankford Arena to capacity have long been missing. But with the return of Frankford Arena is once again ablaze with the glory of its one-time popularity.

Not since the once powerful Frankford Hockey Club gave up its berth in the old Trent Valley League nearly a decade ago have the residents of the village and vicinity had the opportunity of cheering a home team on to victory and, as a consequence, the excited crowds, which once jammed the Frankford Arena to capacity have long been missing. But with the return of Frankford Arena is once again ablaze in all

AUTO FINANCE

AUTO LOANS
REFINANCING
On terms and at rates which you will find suitable to your requirements. Your car is a quick and convenient security. Remember, the owner stays. Deal with confidence with the largest organization of its kind.
D. H. MARSHALL
37 Bridge St. E., Phone 2172
Belleville
CAMPBELL-AUTO FINANCE
Windsor, Hamilton, Toronto, Ottawa

DR. ROBT. H. EMPSON
Optometrist
Phone 462 X-Ray 2-2-2 Front St. 17-Jan

Business Directory

STOCKS & BONDS
HOGAN and CRAWFORD, MEMBERS of Toronto Stock Exchange, Phone 1738, Rose & Salsbury, branch manager. 8F-2

MINERAL BATHS
MINERAL BATHS AND MASSAGE. The Bath That Helps. Use Peralta Water for Arthritis, Sciatica, Lumbago, Rheumatism, Neuritis, Nervousness. Ideal for Ladies and Gentlemen. Graduate Nurse in Attendance. Nurses' rates. Phone 1125. "THE HEALTH INSTITUTE BUILDING," Belleville.

CHIROPRACTOR
B. A. WYATT, Ph.G., Chiropractor and Drugless Therapist, Mineral Pump Baths for all skin and alcohol rub, consultation of urinals, Radiocast examination, Electronic Reactions, Neurocalometer examination. Office hours—9.30 to 12 and 2 to 5. Residence 86 Bridge St. Phone 856. Lady attendant.

S. B. and VERA B. PITCHER, Sp.C Chiropractors, and Drugless Therapeutists, Mineral Baths, Electronic Reactions and Treatments, Ultra-Violet and Infra-Red Radiations, Coagulation of Tonsils and Electronic Treatments. 41½ Bridge St., East, Belleville. Ont. Phone 1474.

INSURANCE
The thought of Fire loses its sting when you're protected with our Fire Insurance.
SANDY BURROWS and HOWARD FROST
LIFE and FIRE INSURANCE
343½ Front St. Phone 488

HALL & EARLE
General Insurance, Fire, Automobile, Accident and Plate Glass
278 Front St. Phone 1136w

R. GORDON ROBERTSON, BARRISTER, SOLICITOR, NOTARY PUBLIC, Suite No. 1, 25½ Front St., Belleville, over Dodds and Robertson's Office. Phone 2500. 52F-tf

PONTON and PRINGLE — William P. Ponton, K.C. Robert Pringle Sarnia, Solicitors, Notaries Public, Conveyancers, etc. Solicitors for Standard Bank. Offices: Belleville, 1st Nat'l Bank Mortgage, Office: 28 Bridge Street East, Belleville, Ont Telephone 174.

CAMERON and CAMERON, Barristers Solicitors, Notaries, Money to loan, Dominion Bank Building, corner Front and Bridge Streets, Belleville, Ontario.

T. E. WILLS, BARRISTER, SOLICITOR, Notary Public etc. 15 Campbell St. Belleville. Telephone 74. Money to loan on mortgage. 61B-tf

Hockey Scores

National League				
	P.	W.	L.	T. P.
Rangers	31	20	4	7 47
Boston	31	19	8	4 42
Toronto	33	17	13	4 38
Chicago	30	12	14	3 27
Detroit	30	9	19	2 20
Americans	33	9	21	2 20
Montreal	30	10	17	3 19

Sunday's Result
Detroit 4, Boston 2
Rangers 4, Americans 2
Chicago 8, Canadiens 1
Sunday's Result
Toronto 3, Canadiens 1
International-American
Eastern Section

	P.	W.	L.	T.	P.
New Haven	33	19	13	1	39
Providence	35	17	13	5	39
Springfield	36	16	13	7	39
Philadelphia	32	10	17	5	25
Western Section					
Indianapolis	36	19	11	6	44
Pittsburg	35	14	15	6	34
Cleveland	34	13	15	6	32
Hershey	33	14	15	4	32
Syracuse	34	13	16	5	32

Sunday's Results
Springfield 4, Indianapolis 3
Providence 6, Hershey 1
New Haven 4, Pittsburg 3
Sunday's Result
Springfield 3, Cleveland 0
Providence 5, Pittsburg 4
Syracuse 3, Hershey 2
Philadelphia 3, New Haven 1
Sunday's Result
Kansas City 3, Minneapolis 2
St. Paul 4, St. Louis 2
Saturday's Results
St. Louis 4, St. Wichita 3
Omaha 3, Minneapolis 1
Kansas City 3, Milwaukee 2
O.H.A. Intermediate "B"
Waiford 6, Petrolia 3
O.H.A. Junior "B" and "C"
Waterloo 4, Hamilton 5
Sunday's Results
Young Rangers 4, Native Sons 2
Guelph 6, Varsity 5
U.S. Eastern Amateur
Sunday's Results
New York 2, River Vale 2
Baltimore 10, Atlantic City 3

TO LET

UNFURNISHED HEATED ROOM in private home with conveniences close to business section. Phone 21383. 29-2t

HOT WATER HEATED APARTment, large closet space, garage, electric refrigerator. Phone 3-3-3 mile from city. Rivercourt. Phone 977. 29-tf

HOUSE, 6 ROOMS, HARDWOOD floors, downstairs, wired for electric range. Good garden. Phone 1025J. 29-2t

3 OR 3 UNFURNISHED ROOMS, suitable light housekeeping. Apply 97 Station St. 29-2t

HEATED APARTMENT, VERY desirable, situated at 196 John Street, first south of Bridge Street. Large living room, one large bed room, kitchen, bath, hardwood floors, bright and warm. Possession March 1st. Exclusive agents, Belleville Locators, Geo. N. Gorman, Prop., 196 Front Street, Phone 99, House Phone caller 6.30 p.m. 697. 27-tf

135 CHARLES STREET NEWLY decorated, very convenience with garage. Immediate possession. Arthur A. Hill, Phone 1346, 295 Coleman Street. 27-3t

185 FOSTER AVENUE—A SHORT distance south of Bridge Street, 6 roomed bungalow, hot water heated, hardwood floors, three-piece bath, dining room, sliding doors and kitchen, wired for range. All newly decorated. Possession November. Exclusive agent, Geo. N. Gorman, 196 Front Street, Phone 99, House Phone caller 6.30 p.m. 697. 27-tf

HEATED APARTMENT (GROUND floor), 200 Dundas Street, Bridge Street East, near George street, situated in the Marshall Apartments. Apply to Janitor. Phone 1647J. 29-2t

GENTLEMAN BOARDERS IN private home. Heated rooms in good locality. Telephone service laundry if preferred. Apply Box 29, Intelligencer. 29-1t

$20,000,000.00 INTERNATIONALLY known Food Products Manufacturer wants lady or gentleman between 25 and 50 years of age, with car or suitable travel outfit, to call on dealers and supply established demand for Everyday Necessities. Will pay reasonable to sale. Farm experience helpful. Permanent position if not necessary. Beginner must be satisfied with weekly at start. Credit furnished right party. Write immediately, The J. R. Watkins Company, Montreal, Que., Dept. C-B-10. J10-15-22-29

MEN WANTED
ARE YOU THE MAN? YOU CAN have a solid business established within three months. If you are tired of working to earn profits for someone else OWN YOUR BUSINESS and enjoy steady profits every hour selling 200 guaranteed necessities used in every home. No obligation. Get details and catalogue FREE. PARKER PRODUCTS, 976 St. Clement, Montreal. J22-29-F5-12-19-26

FOR SALE

WHITE PORCELAIN STANDARD scale, almost new, one smart stove case, both half price, also meat slicer, stainless steel, complete, small cases, 2 Coca Cola coolers, 1 ice box and 1 meat block. Ap. ply 165 Dundas Street East. 29-3t

BY FEBRUARY 15, LARGE wood range, good condition, warming oven and reservoir, reasonably priced. Phone 1040. 29-2t

ONE ONLY SLIGHTLY USED Mayflower Refrigerator, thoroughly reconditioned and guaranteed, taken in on new Frigidaire. Belleville Hardware Co., Ltd. Ltd. Walker Hardware Co., Ltd. 29-1t

MAJERN KITCHEN CABINET, large ice box, bed chesterfield. Phone 2-J. 29-1t

REGISTERED YORKE BOAR ready for service, J. D. Nelson, R. 4, Trenton. 27-tf Phone 2-2, 4 miles west of Belleville. 29-2t

10 HOLSTEIN STREET—NEWLY built stucco semi-bungalow, modern in every way, many desirable new features, large living room and fireplace, tile-floor, three-piece bath, and two bed rooms downstairs, one bed room and sewing room up; beautiful floors and woodwork, cedar-lined closets, full basement with stationary hot water air furnace, recreation room in basement. House entirely insulated, garage and good lot. Exclusive agents, Belleville Locators, 196 Front Street, Phone 99, House Phone 697. 27-tf

DURANT "6" SEDAN, LOW MILEage, perfect condition, guaranteed two good spares. A real good car. 1936 Pontiac Sedan. 29-1t

4 HILLSIDE STREET, CORNER of Holloway Street, desirable brick residence, 6 rooms and bath, good basement, furnace, in good condition, nice grounds. Reasonable price. Exclusive agents, Belleville Locators, Geo. N. Gorman, Prop., 196 Front Street, Phone 99, House Phone, (after 6:30 p.m.) 697. 25-tf

ONE SENTENCED TO DEATH
Paris, Jan. 29 (AP)—The National Defence Ministry announced today one man had been sentenced to death and seven others subjected to heavy penalties for wartime espionage.

BIRTHS

DOLAN—In Belleville General Hospital on Friday, January 26th, 1940, to Mr. and Mrs. James Dolan, 120 Rhea Beath, 182 Dundas Street East, a son, (James Robert).

HOLLINS—To Mr. and Mrs. Elmer Hollins, Ivanhoe, (nee Mildred Robinson) on January 28, 1940, a son, Carlyle Bonter.

WANTED

BOARDERS IN PRIVATE HOME, few minutes walk from postoffice. Phone 1264. 29-1t

BY TWO BUSINESS GIRLS ONE or two partly furnished rooms for light housekeeping, West Hill preferred. Write Box C, Ontario Intelligencer. 29-2t

TO RENT HUNDRED ACRE FARM with stock and implements by experienced farmer by March 1. Write care of 31 North Front St., Belleville. 29-1t

TO RENT 2 FURNISHED ROOMS preferably with private bath and meals. Write Box 27, Ontario Intelligencer. 29-1t

10 TONS OF ALFALFA HAY. Apply to E. McClure, Phone 2-J. 29-2t

POSITION AS GENERAL HOUSEkeeper, good cook, experienced. Phone 1782M. 29-2t

TO PURCHASE A GRADE HOLstein bull rising 2 years. A. Cain, Foxboro. 29-1t

POSITION AS HOUSEKEEPER for children or adults by young lady, middle aged lady. Phone 1847J. 29-2t

LOST

JAN. 18, NECKLACE OF GOLD chain with diamond pendant attached; between Albert and Ontario Streets. Finder please phone 306M. 29-1t

YALE LOCK KEY ATTACHED TO disc reel, on East Hill, somewhere along Bridge Street or near Ann Street School. Reward paid if left at Ontario Intelligencer Office. 29-1t

LARGE BRASS DOOR KEY ON East Hill. Finder kindly Phone 382 Reward. 29-1t

LIVE POULTRY WANTED.
Highest Cash Prices Paid for Live Poultry
M. MARCUS
133 James St. Phone 368
1727-1m

WRECKING FOR SALE
Material, all kinds of lumber and brick, windows, doors, flooring, etc. at Old ALBERT COLLEGE, corner College and Park Streets. Salvage Co. 28-1m

Screen Clock
SELLS THEATRE TIMES
BALALAIKA
Nelson Eddy, Ilona Massey.
2.50 — 7.20 — 9.25
McCARTHY THEATRE TIMES
A GIRL MUST LIVE
Margaret Lockwood, Nanaion Wynne
2.00 — 7.40 — 9.45
CAPITOL THEATRE TIMES
WE ARE NOT ALONE
Paul Muni, Louise Rayan
7.35 — 9.35

National Forestry Program to Continue This Year Despite the Outbreak of War

By C. P. STEELE
Canadian Press Canadian Writer

In practical value to building boys and accomplishing worthwhile projects, the organization of forest conservation started, the National Forestry Program of Canada will this year embark on its second season on a nation-wide basis, doubling in some respects to the C.C.C. (Civilian Conservation Corps—of the United States, the N.F.P. in its two divisions, provincial and federal, enrolled last year 4,700 or more alert young Canadians in units scattered, some numbers from Cape Breton, Nova Scotia, to Vancouver Island, British Columbia.

As in other years, the war has had its effect on this youth program, but not to the extent, standard soon after the declaration of war last September, being answered by members of these young men in training as the country prepared. Skilled in hand and eye, young and physically fit, these lads were just the type the recruiting officers were looking for. And so numbers of them dropped out of the camps for the rifle and are in uniform today.

Need for Program

However, there is such a need for this program, war or no war, for Canada's youth during the struggle will be to maintain the necessary supplies at home for the Allied forces overseas. Moreover it is agreed that the basic industries of the country must be maintained and, in fact, expanded to meet the new needs. The N.F.P. will carry on its job as well begun.

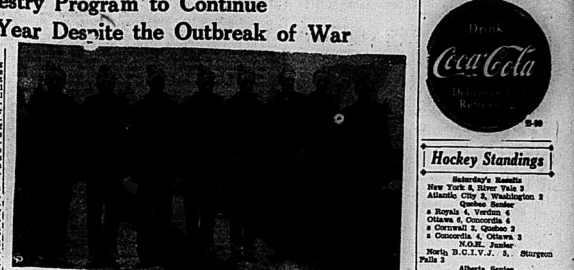
This is a large-scale undertaking to meet the problem of unemployed youth, especially in the urban centres by placing them in well-organized and supervised camps in the forests, mainly in the Canada Parks Branch and the Canada Forest Experiment station in New Brunswick. Thus with a lot of work well done here and there across the country, the second stage of a long-range conservation scheme was launched—the National Forestry Program—administered by the department of mines and resources.

Save Forest Wealth

The program is linked directly with the forest heritage of the dominion, the job of the boys being to assist in saving Canada's forest wealth. They learn the best means of fighting forest fires, how to build trails and roads, bridges and ranger cabins. Their work also includes planting camp sites, making air runs, building telephone lines between points in the forest reserves, etc. Illexible studying right in the open woodcraft, first aid, the combating of insect pests that prey on trees and shrubbery in the national parks. Canada's chain of national parks are increasingly a magnet for tourists; one of the jobs of the N.F.P. units is to safeguard them and the attractions these national playgrounds. Last year many tourist camps were cleared and fitted up for use by these boys.

Full Dollar a Day

The funds for the program are voted by the dominion parliament and the provinces and for doing this job the boys are paid a dollar a day with food and lodgings and medical service provided. None of creation periods fully provided for.



Boys of the N.F.P. are shown here in their natty khaki drill shirts and trousers, forage caps and friendly windbreakers

Citizenship training is not overlooked with a patriotic devotion noted in the log that flies from the camp flagpole. One-half day a week is devoted to training in the form of lectures and demonstrations. Besides the activities engaged in by recreation and on Sunday as far as possible they are given religious instruction. Thus the work of the N.F.P. recruits is rounded out.

The national scope of the program is revealed in the list of camps in operation last year under the federal scheme. From one to four units were located in the provinces, Valcartier, Acadia and Cacouna in the Eastern department and Petawawa, Ont., Camp Borden, Aylmer, Ont., Camp Petawawa, Ont., Camp Borden, Aylmer, Ont., Elk Island, Banff, Jasper, Waterton Lakes, Yoho and Glacier Revelstoke national parks. Each unit has a personnel of 37 trainees, the N.F.P. assistant leader, and one teamster. From the ranks of the trainees are chosen the camp assistants, straw bosses, clerks, truck drivers, etc. Each camp has been evolved in a short period an efficiently co-ordinated program which the Canadian forestry enterprises already to its credit.

German Freedom Radio Baffles Gestapo



By Central Press Canadian

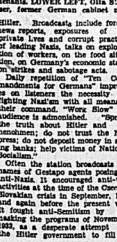
In the war of the airwaves which began nightly between Germany and the Allies late latter are receiving valuable support from a secret German Freedom station. This transmitter, which has baffled the entire world since it was first heard in January, 1939, is now conducting broadcasts to Germany. As mouthpiece of the German underground movement, it has long advertised overthrow of the Hitler regime.

The Nazi dictator is directing against amazing odds. From the outset it has had the entire machinery of the German Gestapo against it. Its efforts to jam it on the air find it not unprepared. If broadcasts on its wave length drop of 20.3 metres are interfered with it can readily shift to another wave. Its exact location is a secret yet its influence with a fake Free-dom station in Germany is effective. The station has been silenced occasionally, but soon is on again.

Only a few insiders know where the station is located. At one time or another it is reported to be broadcast from Austria, the Sudeten territory, Russia, Spain and Switzerland, and even from Honolulu and Iceland. Some say it operates in Holland, where it operates within Germany itself, and Gestapo agents and secret service chiefs have tried desperately to track down the Barns, boathouses, and lonely farmhouses in the Alps to the Baltic seacoast have been searched, but as soon as one place leading to Berlin were stopped, following the broadcasts, a similar was installed in an automobile headed for Berlin. Hundreds of these all furniture vans in Wurttemberg were halted. Even barges on the Rhine have been searched in the hunt.

The hunt is not only for the transmitter, however, but for its associates as well. In addition to possession of which now constitutes a criminal act in Germany, also carefully hidden. Sets are confiscated by Gestapo agents, for example, concealed on bookshelves behind "Mein Kampf" and other Nazi writings, yet many listeners have been arrested and to reduce the danger a new technique has been developed. Listeners from small groups. Only two members of each group in each day, then informs the others.

The programs are shaped by the two chief aims of the German opposition; peace and overthrow of



Hitler. Broadcasts include foreign reports, exposures of the private lives and corrupt practices of leading Nazis, talks on exploitation of workers, on the food situation, on Germany's economic status and its military weakness.

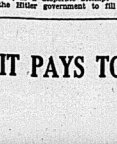
Daily repetition of "Ten Commandments for Germans" impresses on listeners the necessity of "Working Slow" as the best way of thenishmen; do not trust the Nazi party; do not contribute to the growing banks; help victims of National Socialism."

Often the station broadcasts the names of Gestapo agents going as Nazi-Nazis. It encouraged anti-war activities at the time of the Chechoslovakian crisis in September, 1938 and again before the present war. It fought anti-semitism by unmasking the programs of November 1938, as a desperate attempt by the Hitler government to fill its empty treasury.

At the height of the crisis on September 10, 1938, the station warned of the imminent danger of inflation. Withdrawal of savings from banks so increased after this broadcast that a government decree three days later limited withdrawals to 20 marks daily.

Report on air-raid and acts of sabotage constitute one of the station's most significant features. It has steadily increased since it began broadcasting. Lately armament workers particularly have been encouraged to sabotage production.

The station the station enters its fourth year. The war may well give it added importance, and it is quite impossible that future historians will overlook it as the famous Belleville station underground which baffled the German government throughout the last war.



Chamberlain, left, and Winston Churchill, admiralty chief, are shown here in their natty khaki drill shirts and trousers, forage caps and friendly windbreakers

Building Program of Wings Already Taking Effect as Team Undefeated in Last Four Starts

Stopped Bruins 4-2 and Put Squad Five Points Off Pace Set by Rangers

RANGERS WIN

Defeat Americans 4-2 While Canadiens Lose to Hawks 3-1—Toronto Wins Saturday

By JACK CALDER
Canadian Press Staff Writer

Any thins Detroit Red Wings were one of the best hockey clubs in League leaders today, it's a wonder. When Jack Adams' tremendous reconstruction program began to bear full effect a year or two from now, Detroit and Red Wings figure to be an upset.

Adams' fast - improving team stopped Boston Bruins 4-3 at Detroit last night and dropped the Bears five points off the furious pace being set by New York Rangers, who defeated Americans 4-2 but lost in its last four starts, Detroit is the first club in the building program already is taking effect as the youngsters gain experience.

Adams and owner James J. Norris, Sr., deserve a terrific boost when the Red Wings tumbled from the heights two years ago after two world championship seasons. They didn't crack the play-offs in 1938.

Strengthen Farm System

Determined that nothing like that ever should happen again, the front management went right to work strengthening an already extensive farm system. This year Omaha and Indianapolis became adjuncts to the major league club and chief scout Conacher started to look and talk to more amateurs than any N.H.L. club ever had scouted.

No one expected the network to start paying big dividends this year. But a week ago the Wings whipped the third-place Toronto Maple Leafs and last night they made the Bruins like it. Considering the fact that Detroit has proven wonders on their home ice, the Red Wings might cause complications in the play-offs.

The beating of the Bruins was achieved on a power play as Adams, the ex - Red Wings of the Canadian Pacific ever pulled out Cecil Frank Brimsek in the desert six Bruin attackers in the last minute and Ken Kilrea broke away from them to score.

Sid Abel and Syd Howe gave Detroit a two-o at lead in the early minutes, but Bill Cowley narrowed the margin after 12 minutes of play. The score stayed at 2-1 until Bobby Bauer tied it with one min- ng left to Finland.

ute of the third period gone.

Rangers Widen Margin

The result kept Detroit within four points of Chicago's fourth-place Black Hawks and left Boston only four up on Toronto.

The Rangers, meanwhile, widened their margin through a 4-2 victory over their fellow-townsmen, the American sextet, 10,000 overtimers in a wild affair at Madison Square Garden.

Stuck with only two defencemen because of an injury to Al Murray, the Americans battled so gamely they had a 1-1 lead going into the third period as a result of goals by Charlie Conacher and Johnny Bain. Then came the play of Phil Watson. Along the way Hooley Smith and Watson staged a gory fist-fight, drawing match sentences. Then Watson's fists fired the tying goal seven minutes into the final chapter and, despite the fact they were short-handed most of the time, the Rangers registered their fifth straight victory on counters by Neil Colville and Bryan Hextall. It was the 21-goal Ranger total ahead of offsetting penalties clicking again.

Everything happened to Montreal Canadiens last night as they fell them 3-1 at Toronto Saturday and Boston Bruins, Red Wings moved them to an 8-1 success at Chicago Stadium. Two goals from Coach Pit Lepine missed both games recovered of an infected foot that confined him to the Montreal bench.

Apps Returns to Lineup

Syl Apps returned to the Toronto lineup in electrity 10,000 fans again, getting an assist as Gordon Drillon fired the first goal with Doug Sweeney following with the winning goal in the second. Gus Marker made the win certain in the third.

It was a fiele night for the Hawks, although they were able to gain nothing better than a 2-0 advantage in the first two periods. Les Cunningham got the third goal as the third stanza started and he banged another one and two assists before it was over.

Hector (Gizzy) Shave, the everwilling worker, scored for the hapless Habitants midway through the third-period slaughter.

TO SPEED SUPPLIES
Ottawa Meeting

London, Jan. 27 —(CP)— The Ministry of Economic Warfare announced today special steps had been taken by the government to ensure speedy delivery to Finland of supplies from other countries and to avoid delays for such materials as have already been contracted.

Nature of these measures was not stated.

The United States and Italy are among the non-belligerents supplying Finland.

IT PAYS TO ADVERTISE

Coca-Cola
Drink Coca-Cola
9-30

Hockey Standings

Saturday's Results
New York 4, River Vale 3
Atlantic City 3, Washington 2
Sunday's Results
x Royals 4, Verdun 4
Ottawa 6, Concordia 4
x Cornwall 2, Quebec 2
x Concordia 4, Ottawa 3
N.O.H. Junior
North, B.C.I.V.J. 5, St. Thomas Falls 2

Alberta Senior
Edmonton 15, Coleman 1
Calgary 4, Lethbridge 3
Sunday's Results
West Kootenay Senior
Nelson 8, Kimberley 2
Trail 4, Penticton 4
Vancouver 4, Seattle 2
Okanagan Senior
Flin Flon 2, Regina 0
Manitoba Junior Boy Senior
Geraldton 8, Port Arthur 1
Quebec Provincial
x Lachine 9, Shawinigan 2
Sorel 4, Shawinigan 3
Valleyfield 2, Verdun 1
Intermediate Intercollegiate
Loyola 7, Bishop's 0
Thursday's Results
U. of Toronto 8, Clarkson Tech 1
Princeton Frosh, 4, Queen's Jnp. V. 2
Sudbury Comb. 6, Powassan Hawks 4—Played Sunday.

BISHOP LAMARCHE
DIED AT AGE OF 63

Chicoutimi, Que., Jan. 29 (CP).—Bishop Charles Antonelli Lamarche, 63, Bishop of Chicoutimi for the past eleven years, died today after a brief illness.

Bishop Lamarche, who was ordained priest in 1900 at the early age of 22 years, was born Oct. 26, 1876 at St. Roche de l'Achigan, Que. He was the son of Mr. and Mrs. Denis Lamarche.

SCOTT'S SCRAP BOOK

By R. J. SCOTT.



funeral service was conducted at the United Church by Rev. A. C. Cox.

Tweed Steel Works has received large orders for steel equipment to be used in the construction of barracks for Canadian regiments.

Mrs. Mitchell Quinn and Mrs. John Quinn left Wednesday for Torrance, California, where they will spend the next three months visiting the latter's daughter, Mrs. Schaefer.

Mr. Garrett Morton was at Arden last week auditing the books of Kennebec Township.

Mrs. Fred Muir of Wilkie, Sask., is a guest of Rev. and Mrs. H. L. Morton at the United Church parsonage.

Mr. Stafford Cassidy is progressing favourably at Kingston Hospital following a recent operation.

Hungerford Township Council held its inaugural meeting on Monday at the Township Hall. The newly-elected members, Reeve Charles Rush, Deputy Reeve George E. Jordan and Councillors Simon Genore, Thos. Payne and Stafford Hughes subscribed their declarations of office.

Dr. G. G. Hunt was named medical officer of health for the township of Hungerford. The following accounts were ordered paid:

J. P. Yeo, fuel and Quinn 8.00; W. G. Burd 2.56; Fred McCaw, sheep, 30.00; Fred Chalk 2.00; H. Tufts 2.62; C. Peer, insurance, 5.40; N. Porter, refund dog tax 2.00.

The following valuers, poundkeepers and fence-viewers were appointed:

Valuers—Walter Harrison, W. E. Bateman, Jack Courneya, Bruce Rush, George Cassidy, George E. Cassidy, Simeon Bowles, Garry Coulter, Percy Vance.

Pound Keepers—Harold Morton, Jas. Lalonde, Preston Hawley, Lester Hughes, James Cassidy, Roy Vance, Wm. Henderson, Clayton Fisher, Thos. Keilty, Matt. Cassidy, Ed. Good, Frank Allen, Fred Lucas, J. T. Rush, Thomas Cassidy, Theodore Debbarh, Julian Trudeau.

Fence-viewers—Harry Coulter, Peter C. Courneya, Alex Genore, Geo. E. Flynn, J. L. Deline, Julian Trudeau, Stanley Weir, , Geo. E. Flynn.

Felix S. LeBarge was appointed an assessor for the year 1940.

Mr. Martin Kenney, leading Canadian orchestra leader broadcasting over CBC was born in Tweed. Miss Jennie Wright of Tweed is a cousin.

A juvenile hockey league was organized in Tweed last week with four teams entered. Boys from 12 to 18 years of age who are not playing on the High School team are eligible to play. On Monday the captains selected their teams from more than sixty boys who had signed up. The first game was played on Wednesday night.

In the first game Jack Rashotte's team defeated Grant Baker's team by a score of 6 to 3. Don Mercer notched four goals for the winners with R. Price and R. Donohue scoring the remaining goals. K. Fisher, J. Keilty and C. O. Baker scored for the losers.

The second encounter between teams captained by Francis Baldwin and "Bud" Ellis ended in a 3-3 tie. Goals were scored by Baldwin who tallied twice, Barnett, Ellis, Sam Alexander and Joe Price each of whom scored once.

Several years ago a successful juvenile league was operated in Tweed and turned out such players as "Bunk" Leal, McMaster University star and this year's captain of McMaster hockey team, M. Prevost, Joe Courneye, "Shaley" Leal, Jack Reeves and several others.

Little Benny's Note Book

We were eating supper, being it was and onions in pop's honor, and ma said, My friends can hardly believe it, Williams. I mean about Mrs. Thurston Willows excepting my dinner invitation.

Maybe Mrs. Thurston Willows friends are still more surprised, pop said, and ma said, How do you mean, pop said, Well in the paper, Williams Mrs. Thurston Willows was a dinner guest of Mr. and Mrs. F. P. Potts last evening, and the table was tastefully arranged with a floral scheme and so on and so on.

How the dooce would it get into the paper? pop said, and ma said, Well naturally it wouldn't, unless I sent them a little note to that effect, which naturally I wouldn't because I'm certainly no publicity monger, I mean unless I thought it would help you in a business way.

I wont see how for Feet sake, pop said, and ma said, Cant you imagine a good many people being much more apt to take out insurance at your office after seeing a little item like that in the paper?

I can more easily imagine being pestered to death by cavlar salesmen and interior decorators, pop said. I can imagine myself losing my most important client because the telephone rings and interrupts him just as he is about to sign his name on the dotted line, and who is calling but a firm of florists to inquire if I wouldn't like a gardenia delivered at my office every morning for my buttonhole. No my dear, if I have to see anything in the elderly column I'd prefer it to be a little notice to the effect that Mrs. Thurston Willows has sprained her pearl necklace and has been obliged to cancel all engagements, pop said.

Now Willyum you're just saying all that for my sake, but it's a woman's duty to make certain little social sacrifices for her husband's career, so I think I'll send a little conservative notice to the elderly editors when the time comes, ma said.

Wich she properly will.



QUALITY

ON THINGS YOU NEED FOR HOME AND OFFICE!

How about modernizing that old letterhead—getting a new supply of business forms, circulars cards? You'll find our work is superior, our prices reasonable!

98 of 99

ONTARIO INTELLIGENCER
JOB PRINTING DEPARTMENT

Tweed

Tweed—Mr. I. D. Corcoran, local barrister, was in Toronto on business this week.

Miss Florence Blaney spent the week end in Toronto.

Mr. and Mrs. O. R. Parrott were in Kingston on Thursday.

Mr. W. S. Gordon made a business trip to Cleveland, Ohio last week in the interests of Tweed Steel Works.

Rev. H. L. Morrison and Rev. and Mrs. A. E. Pepper attended the Ministerial Association meeting in Stirling on Monday.

Herbert Trevitt of Bancroft, an employee of Sawyer-Stull Lumber Co. near Cloyne was seriously injured last week when struck by a log. He was taken to Belleville General Hospital where his injuries were attended to. He is progressing favourably.

Mr. and Mrs. Howard Smith of Collingwood, former residents of Tweed will again take up their residence in Tweed in the near future.

Mr. Percy Lloyd of Northbrook was injured in Sawyer-Stull Lumber camp last week. He was taken to Belleville General Hospital where an x-ray revealed serious injuries.

Messrs. Edmund Long, Jr., and Keith Wilson have joined the Hastings and Prince Edward Regiment. They left on Friday for Quebec City for training. The former is a native of Tweed where he has lived most of his life. Mr. Wilson was born in Waking, England, and has lived in Tweed for the past eleven years. He has been a member of Tweed Band and has been interested in amateur theatricals in which he displayed considerable talent.

The infant son of Mr. and Mrs. Jas. Boudreau of Flinton was found dead in its cot on Saturday morning by its horror-stricken mother. On the previous evening the baby had been put to bed in its usual good health. The deepest sympathy of the community is extended to the grief-stricken parents. The

NEW TIME! NEW STATION!

for your favourite program "THE LIFE AND LOVE OF DR. SUSAN" Now at 11.45 a.m.

This stirring drama of a woman who is mother, doctor and friend to all, now comes to you over CBL (840 on your dial) at 11.45 a.m. each day. Don't miss a single episode of this gripping human story.

CBL MONDAY through FRIDAY

Outstanding Radio Programs

MONDAY, JANUARY 29.

NIGHT

7.00—Fred Waring in Pleasure Time—WEAF, WENB, WGY.
7.30—Blondie sketch. — WABC, WGR.
7.30—Sammy Kaye's Orchestra. — WEAF, WHAM.
8.00—Quaker Variety Show. — WEAF, WREN, WGY.
8.00—Time Up Time. — WABC, WGR.
8.30—Voice of Firestone with Margaret Speaks, soprano. — WEAF, CBL.
9.00—Radio Theatre. — WABC, CFRB.
10.00—Lullaby Lady—WEAF, CBL.
10.00—Guy Lombardo Orchestra. — WGN, WABC, CFRB.

TUESDAY, JANUARY 30.

NIGHT

8.00—Big Town drama, Edward G. Robinson—WABC, WGR.
8.30 — "Information Please" — WHAM, WIZ.
9.00—Battle of the Sexes, Frank Crumit and Julia Sanderson. —WEAF, WGY.
9.15—Canada's Fighting Services.—CBL, CBO.
9.30—We, the People—WABC
9.30—Fibber McGee and Molly.—WEAF, CBL.
10.00—Bob Hope Variety program —WEAF, WREN.
10.15—Americans at Work.—WABC, CFRB.
10.30—Uncle Walter's Dog House.—WEAF, WGY.
10.30—Musical Symphony Orch. — CBO, CBL.
12.00—Louis Armstrong's Orchestra. —WABC, CFRB.

RADIO PROGRAMS

MONDAY

1.00—The Goldbergs — WABC, WGR
2.00—Betty and Bob — WEAF, WHAM
2.30—Scatterpod Balms, sketch.—WABC
6.15—Hedda Hopper's Hollywood.—WABC, WIZ
7.15—Lum & Abner comedy sketch —WABC, WGR
7.30—Sammy Kaye's Orchestra — WEAF, WHAM
8.00—The Adventures of Sherlock Holmes—WIZ, WHAM
8.30—True or False—WIZ, WHAM
8.30—Model Minstrels — WABC, WGR
9.00—Dr. I. Q. Quiz Program — WEAF, WGY
9.30—Alec Templeton Time; guest, Pat O'Malley, comedian, tenor, string orchestra, pianist, Moylan Sisters — WEAF, WREN, WGY

TUESDAY

7.00—Fred Waring's Orchestra. — WEAF, WGY
7.15— Jimmie Fidler — WABC, WGR
8.00—The Aldrich Family, sketch—WIZ, WHAM
8.00—Anfenteil Concert Series — WOR
8.00—Johnny with Johnny Green's Orchestra—WEAF
8.30—Pot O' Gold— WEAF, WGY, WBEN
8.30—Court of Missing Heirs — WABC, WGR
9.00—Cavalcade of America — WIZ, WHAM
9.30—Human side of Literature — WEAF, WHAM
9.30—Concert in Rhythm—WABC, WJR
10.45—For Clubmen —WABC
11.15—Ted Weems' Orchestra — WEAF, WLW

RADIO DIRECTORY

CANADIAN STATIONS	K.Cs.
CBO—Ottawa	770
CFCF—Montreal	850
CKOC—Hamilton	1150
CHML—Hamilton	1010
CKTB—St. Catharines	1200
CBL—Toronto	840
CKW—Windsor	1010
CKCY—Toronto	960
CFRB—Toronto	1010
CKNC—Toronto	1430
CKCL—Toronto	580
WHAM—Cleveland	1070

UNITED STATES STATIONS	K.Cs.
WBNS—Chicago	770
WENR—Chicago	870
WGN—Chicago	720
WGR—Buffalo	550
WHAS—Louisville	1010
WEAF—New York	660
WJZ—New York	760
WABC—New York	860
WBEN—Buffalo	900
WBAL—Baltimore	1060
WLW—Cincinnati	700
KDKA—Pittsburgh	980
WGY—Schenectady	790
WOR—Newark	710

JAN. 29. '40 MR. AND MRS. AIN'T IT THE TRUTH! BY ARTHUR FOLWELL AND ELLISON HOOVER



Pop- The Magneticscope

By J. Millar Watt



Tillie The Toiler— An All-Round Understanding

By Russ Westover



Bringing Up Father—

By George McManus



Tippie and "Cap" Stubbs

By Edwina



STOCK MARKETS

Quotations furnished by Bigger and Crawford
Ross S. Salisbury, Branch Manager

Quotations at 1.45 p.m.

MINES

Alex 21
Aldermac 32
Anglo Hur 340
Aunor 356
Bankfield 22 1-2
Beattie 111
Bidgood 12 1-2
Big Missouri 19 1-2
Braleorne 10 7-8
Bronlan 58
Buffalo Ankt 840
Calgary and Ed 210
Can. Malar 75
Central Pat. 245
Chesterville 34
Coast Copper 170
Consolarum 170
Donan 34
Eldorado 100
East Mal 200
Falconbridge 430
Gillies L. 6
Gunnar 58
Hardrock 137
Home Oil 280
Hollinger 14 3-4
Howey 34
Hudson Bay 30 1-4
Kerr Addi 340
Kirk. Lake 142
Lapa Cad 28
Lake Shore 29 5-8
Lorado 38
Little L. L. 306
Malartic 450
McIntyre 36
McLeod 215
McWatters 140
Mining Corp. 130
Moneta 35
Nipissing 130
Ogden 181
Okalta 11
Orenge 25 1-2
Paymaster 47
Pamour 210
Perron 290
Pend Oreille 126
Pickle Crow 365
Pioneer 74
Powell 181
Premier 125
Preston E. D. 210
Reno 44
Rouyn 34 1-2
Sky Lakeshore 241
Sherritt G. 98
Sisco 77
Sladen Mal. 41
Stad. Sadin 127
Sullivan 81
Steep Rock 310
Sylvanite 230
T. Hughes 400
Tet. Can. Oil 62
Tobrum 182
Venture 416
W. Amulet 375
Wr. Hargreaves 780
Waraada, 74 1-2
God's Lake 58
Francoeur 41

TORONTO

Bell Telephone 167 1-2
B.A. Oil 28
Brewing Corp. 170
Brax. Tres. B 3-4
Can. Bud Brewery 4 3-4
Can. Cement 7 1-4
Can. Dredge 25 1-2
Can. Ind. Alcohol 3
C.P.R. 6 1-4
Can. Malting 36 1-2
Can. Wineger 14
Canada Car 14
Cockshutt Plow 8 3-4
Consol. Bakeries 18
Con Smelting 46
Dominion Foundries 34
Dominion Stores 5
Dist. Seagrams 22 1-4
Fanny Farmer pfd. 24 1-2
Ford "A" 19 3-4
Gypsum 24
Imp. Oil 14 3-4
Int. Nickel 44 1-4
Inter. Pet. 21 1-2
Imp. Tobacco 15 3-4
Labatt 28
Massey Harris 6 1-8
Moni. Power 31 5-8
McColl-Frontenac 8
Power Corp. 10 1-4
Price Bros. 21 1-4
Steel of Canada 80 7-8
Superior 23
Shawinigan 28
Walker's 62
Walker's Pfd. 20

NEW YORK.

American T. and T. 171.
Anaconda 27¼.
Bethlehem Steel 74⅜.
Chrysler 83⅛.
General Electric 34⅝.
General Motors 58.
Inter Telephone 4⅛.
North American 22¼.
Montgomery Ward 51⅛.
Phillips Petroleum 40⅜.
Radio 9⅝.
Standard Oil of N. J. 43⅝.
Standard Brands 7.
U.S. Steel 58⅛.
United Aircraft 46.
Vanadium 31⅛.
Westinghouse 108⅛.

Unlisted Mines

Unlisted Mines furnished to 4 p.m. by H. Craig and Co.
Albany River 12-20
Barber Larder 3 1-2 to 4
Kenrick 1 1-2 to 2
Magnet Con. 82-85
Martin Bird 1-2 to 3
Okland 13 1-3 to 14 1-2
Pascalis 30-32
Proprietary 1.90 to 1.95
Shaldon 4 1-2 to 6
Shenango 6 3-4 to 7 1-4

TORONTO STOCKS

Toronto, Jan. 29—(CP)—Stocks were slightly weak from the opening on the Toronto Exchange today and trading was slack. Turnover in the first three hours totalled 158,000 shares.

Industrials shows only a minor loss, the first 3 papers appearing the bulk of the declines. Steels were firmer. The Steel of Canada issue fimed 1-2. York Knitting advanced to a new high for a year at 8, up a point and Consumers Gas added a point. Canadian Dredge baked into a point or more.

The stock of Modern Containers Ltd. was listed today. The preferred sold at 98 and the common was quoted at 15 to 16.

Hog Quotations

Toronto, Jan. 29—(CP)—Dressed weights were up $2 cents at Brantford and down 10 cents at Brantford and Stratford to bacon-h-r- markets reporting today. C-r-r markets were unchanged.

Liverpool: Brantford, $6.90, Chatham $8.60.

Dressedweight: Brantford $11.50, Chatham $11.40, Hull $11.60, Peterborough, $11.75 plus transportation, Stratford $11.40 plus transportation.

Grain Market

Quotations on Winnipeg Grain Exchange as furnished to A. H. Ketcheson and Co. Limited 1:45 p.m. by J. H. Craig and Co.

Wheat—	High	Low	Last
May	85⅛	84⅝	84⅝
July	85¼	85¼	85¼
October	87¼	86⅛	86⅛
Oats—			
May	40¼	40	40
July	38⅝	38	38
October	34⅝	34	34
Barley—			
May	83⅛	81⅝	81⅝
July	80⅝	80⅛	80⅛
Rye—			
May	77⅛	77	77
July	75	75	75

Ski Club Head Killed by Fall Against Glider Prop

Las Megantic, Que., Jan. 29 (CP).—Rodrigue Lavoie, 29-year-old owner of Le Manoir du Lac, was killed yesterday when he slipped and fell against the revolving propeller of a snow glider.

Lavoie, president of the Lake Megantic Ski and Toboggan Club, was preparing to leave home for nearby Sandy Bay when Arthur Morrissette asked him to give his glide a push. Lavoie applied his weight to the machine and slipped. The propeller, fixed to the rear of the glider, fractured his skull. He died en route to hospital.

Milk Report For January

Dairy	Fat
Montrose (Jersey)	4.6
Montrose (Ayrshire)	3.5
Montrose (Standard)	3.3
Citizens (Jersey)	4.8
Butler	3.3
Millard	3.8
Reid	3.2
Whalen	3.2
Walmuir	3.7

All samples sediment clean.

Signed C. B. Waite, M.D., Director of Laboratory.

Produce Markets

Toronto —Wholesale prices (Ontario Department of Agriculture, today were:

EGGS.

Prices paid to country shippers. (Quotations in Cents.)

A-large	.31
A-medium	.29
A-pullets	.18
B-1 & 2	.26
Grade "O"	.18

BUTTER

Churning Cream, No. 1	.37
Churning Cream, No. 2	.36
Butter, No. 1	35 3-4-36 3-4

CHICKENS.

Grade "A" (dressed), milk fed:	
1 1-2 to 2 1-2	.22
2 1-2 to 4 lbs.	.16-17
4 to 5 lbs.	.17-18
5 lbs and over	.18-20
Grade "A" (dressed).	
1 3-4 to 2 1-2 lbs.	.18
2 1-2 to 4 lbs.	.15-16
4 to 5 lbs.	.16-18
5 lbs and over	.18
"e Chickens,	
3¼ to 4 lbs	.21
4 to 5 lbs	.22
"5 lbs. and over	.23
Roasting Fowl (dressed).	
Grade "A", over 5 lbs.	.16
Grade "B", over 5 lbs.	.15
Roosters.	
Over 5 lbs.	.12-14
FOWL.	
Grade "A" (dressed)	
Over 5 lbs.	.15-16
4 to 5 lbs.	.15
Grade "B" (dressed).	
Over 5 lbs.	.13-14
4 to 5 lbs.	.13
3 to 4 lbs.	.11-12
Ontario Turkeys	21.05-21¼

LIVESTOCK

Montreal, Jan. 29 —(CP)— In active trading, prices were steady for cattle, lambs and hogs, while veal calves gained 50 cents on Montreal livestock markets today, the Dominion Department of Agriculture reported.

Receipts: Cattle 718; calves 503; sheep 86; hogs 207.

Good steers brought $7.50-$7.75 with one load at $8. Medium steers made $6.50-$7.25 and common $5.50-$6.25. Heifers brought commonly $4.50-$7. Good cows brought $5.50, medium $4.50-$5.25 and common $3.75-$4.25. Canners and cutters made $3-$3.50. Bulls ranged from $4-$6.

Veals ranged from $6-$13 with a few tops at $13.50 and with the bulk of sales between $10-$11.50. Medium good to good veals made $12. Heavies made $6-$8.50 and grassers $5-$5.75.

Lambs were mostly bucks and sold at $6.50 flat. Sheep brought $3 to $4 and over, common $3-$3.50.

Hogs were steady at $6.30-$6.40 for bacons fed and watered and up to $6.50 off trucks. Selects drew $1 premium with regular cuts on off grades. Sows made $4.50-$7.25.

Hogs sold on rail grade brought $12.50 last weight.

Toronto, Jan. 29 (CP)— Cattle trade was dull up to mid-session on the Toronto Livestock Market today with sales too few to establish prices. The call prices were 50 cents lower. Butcher cows were steady and no price was established for hogs. No sales were reported on the sheep and lamb section. There was no cattle holdover.

Receipts reported by the Dominion Livestock Branch were: Cattle 2,200, calves 700, hogs 1,250, sheep and lambs 1,200.

A few butcher cows sold at $4-$4.50.

Fed calves ranged at $5-$9.

Choice veal calves sold at $12-$17 with common lights down to 7.

The previous close on hogs was $6.50 off-truck for bacon and $12.25 dressedweight.

MADOC RESIDENT DIES SUDDENLY

Wilson Connor, Who Celebrated 87th Birthday on Sunday, Suffers Heart Attack

Madoc, Jan. 29 — (Special) — Stricken suddenly while preparing to work at a bench in the hardware store with which he has been associated for a number of years, Wilson Connor, highly respected resident of this village succumbed this morning before assistance could reach him. He celebrated his 87th birthday yesterday.

Surviving are five sons, W. E. Connor, Madoc; Charles, Vancouver; John, Kingston; Howard, Tweed; Russell, Waterford, and three daughters, Mrs. A. Reid, Millbrook; Mrs. (Dr.) Trenouth, Arthur, Ont., and Mrs. E. Demorest, Madoc. Full details of the funeral will appear in tomorrow's edition.

PLANS TO RECESS

(Continued From Page One)

The Government of Ontario or any member of it.

The Hydro-Electric Power Commission or any member of it.

Statement Awaited

The Labor bill awaited today an anticipated statement from Premier Mitchell Hepburn on the part, if any, he will take in the federal election campaign. The Premier said Friday he would think things over during the week-end at his farm home near St. Thomas.

The Premier said last night that plans for recessing the House have been abandoned but he still could not forecast the date of the budget speech.

"I can't say at this time when the budget will be ready," he said. "But we are working on it now."

It was understood the Conservative leader, Lieut.-Col. George A. Drew, might speak on the Estimates made in the House of Commons concerning the part he played in the legislation now criticized by the Dominion Government war effort.

KIWANIS PREPARES FOR SWELL PARTY

Annual "At Home" to be Social Event of the Season

Members and friends of the Belleville Kiwanis Club are looking forward with much pleasant anticipation to the annual "At Home" of the club, which takes place tomorrow night in the Trinity Ballroom.

The function which is a novel departure from the usual form of dance, will take the aspect of a Monte Carlo Night when all sorts of games will be in full force, offering a pleasant respite from the dance floor.

The sweet music of Bud Haines and his Commodore orchestra which is rapidly gaining fame as one of the outstanding dance bands in Eastern Ontario, will again dispense the rhythms for which they are noted. Novelty dances, decorative dances—in fact all sorts of highly interesting and entertaining numbers have been arranged by the committee in charge.

There will be fun, melody and music for all. Dancing will start at nine o'clock and last until the wee sma' hours. Arrangements made thus far point out the function to be one of the outstanding ones of the season, and the various and committees in charge are anticipating a large crowd. Many small parties have been arranged and if the present sale of tickets is any criterion then the Kiwanis Ball will be the social event of the year.

Nothing has been left undone to ensure everyone a good time. Lunch will be served. There will be music, mirth and a good time for all.

DOUBLE RATIONS

(Continued From Page One)

But its usefulness has been questioned by some well-known economists who pointed out that there already exists in Canada a machinery consultative committee of employer and employee representatives to report on discrepancies between salaries and living costs.

Desire to Avoid Inflation

The mixed committee will meet again with government representatives next Wednesday. Economists commented that the government's attitude toward any proposals submitted will be conditioned by a desire to avoid inflation, credit being one of the principal weapons of a nation at war.

Establishment of a price ceiling is considered one of the main aims for the near future.

Economist circles believe one way of holding the price increases within bounds will be through strict limitation of consumption. Thus far the government has called only for voluntary restrictions in most instances, but stricter measures may be on the way.

A proposal made by the noted economist A. J. Brown at the beginning of the war, but not then accepted by the government, has been in the forefront of research circuits. Mr. Brown suggested forced savings for all classes, with returns thus raised going into the treasury. The device would avoid the double purpose of limiting purchasing power and consequently consumption—and of supplying the necessary funds for carrying on the war.

TIE-UP BY COLD

(Continued From Page One)

and Whitefield, Marphill and Kelvin Valley, and at many other points.

Britain's most severe cold spell in 50 years, which froze seven rivers, began early this month.

The thermometer fell below zero in many cases. Even the sea froze as it lapped the shore at Pelgham, near Bognor Regis, Sussex. Hundreds of people went to see this phenomenon, which is a line of ice stretching along the coast for 200 yards.

SALESMAN

Old established Toronto Financial house dealing in all classes of listed and unlisted stocks and bonds, requires a local representative on whole or part time for high class investment issues. Liberal commission permits of good annual earnings. Write with details of yourself.

Box Z Ontario Intelligencer

J-25, 29

VIOLENT

(Continued From Page One)

(4 a.m. EST), it said, air raid warnings were sounded, Royal Air Force fighter aircraft were sent up, and anti-aircraft guns opened fire in the Tyne district, on the Scottish North Sea coast.

The public usually took shelter at one undisclosed inland Yorkshire town while observers reported what they believed were a number of German bombers. Air raid precaution organizations went to their posts.

In one town, bus and rail traffic continued running.

FEED CANADIANS AT BEAVER CLUB

Soldiers on Leave Will be Entertained When Club is Opened in Near Future

London, Jan. 29 (CP-Cable)—The feeding of Canadian soldiers on leave will be well taken care of at the Beaver Club which is due to open next month.

Harvey Dawson, architect of the recreation centre for Canadian troops, said on an interview today that more than $4,450 has been spent on catering plant equipment and that it will be able to provide 400 meals at a time.

Provision is being made for a special cable service to Canada, a post office, soda fountain, snack bars, library, dance hall, theatre and dining room. A feature will be a council chamber in which military and civil officials will be able to address the troops.

The club, promoted by a voluntary committee under Sir Vincent Massey, Canadian High Commissioner in the United Kingdom, is expected to be ready by Nov. 1. More than 10,000 pounds is being spent on reconstructing the building and about 5,000 pounds on furnishings and decorating.

Weekly Card Parties Are Well Attended

Marmora—The weekly card party sponsored by Sacred Heart congregation held in the Separate School on Friday evening, was well attended. The euchre prizes were won by Mrs. B. Crawford and Mrs. William Meehan, who tied for the ladies' prize and Mr. John Warren won the gentlemen's prize. The bridge prize was won by Mrs. L. P. Hughes. Bingo was played and a delicious lunch was served by the ladies in charge. Dancing was enjoyed to music furnished by Eugene Reynolds and Bert Knurr.

Miss Mary O'Neill of North Marmora, is a patient in St. Joseph's Hospital, Peterborough, where she underwent an operation for appendicitis.

Mr. John McCormick of Trenton, spent the week-end with Mr. and Mrs. Bert Crawford.

Miss Mary Crawford of Belleville, spent the week end with her mother, Mrs. M. Crawford.

Mrs. Grace Prentice of Belleville, spent the week end at her home here.

Misses Jean and Elizabeth Gladney of Belleville, spent Sunday with relatives here.

Mr. Jas. Jones is visiting relatives in Peterborough for a few days.

Mr. E. Hewitt visited friends in Belleville, for a few days during the past week.

Mr. W. J. Rawson of Toronto, was a week-end guest at the Royal Hotel.

Mr. W. J. Cottrell is confined to his room at the Royal Hotel through illness.

Marmora Branch No. 237 Canadian Legion re-elected its officers for the ensuing year at a meeting of the branch held on Friday evening. The officers are, President, W. Bedore; Vice President, N. Hipson; Secretary-Treasurer, J. W. Hickey; Executive and Sgt. at Arms, W. Gifford; completing the executive, T. Pritchard and G. Brooks.

ALL SHIPS

(Continued From Page One)

Protection Explained

This phase of the port's protection was explained to a group of newspaper reporters and photographers as they toured the defences under the guidance of an artillery colonel who explained how the fortresses areas.

An anti-submarine net stretches from shore to shore of the harbor. Midway across, two vessels swing apart or together to open or close the gate which provides the only passage.

Even if in fog or storm an enemy ship should succeed in passing out the examination boat and the net, they still have to run the gauntlet of the fortress guns before they would not be over.

The ships pass successfully through the gate but because of its narrowness even the thickest peacoup fog would compel her anchor. An alarm would be flashed to the shore batteries and from both sides of the harbor guns would open fire.

Five Crews Changed

These batteries are so placed their fire sweeps the entire channel and the gunners know every square foot of the harbor. Here as well as at the other forts, a constant watch is kept and in less than a minute after an alarm gunners are at their positions.

But there is little chance of a raider ever progressing that far because of extraordinary luck and audacity. To begin with, she would have to cross the Atlantic and approach the coast unobserved by constant naval and air patrols. The weather would have to be just right and the gale in the submarine net would have to be open. It never is except when an already-cleared ship is passing up or down.

Take No Chances

But the port defenders take no chances. That is why an innocent coastal ship that may have passed outward only the previous day undergoes examination as well as an unfamiliar vessel.

"You never can tell what may have happened to that ship in a few hours or who may have taken her over since we last saw her," an officer explained.

If there is any doubt in the minds of the examining officials, the incoming ship is directed to an anchorage outside the gate and escorted by the fort's guns. An instant's hesitation in obeying orders would probably bring a warning shell across her bow. Any further delay and the shots no longer would be mere warnings.

1,250 REDS

(Continued From Page One)

Nine Russian planes tried to bomb Viborg (Viipuri), Finland's second largest city, yesterday but were turned back by Finnish planes. The Russian planes appeared to have come from Estonian bases.

Troops Well Equipped

Foreign correspondents at Viborg, whose dispatches were passed by censors fresh from the Isthmus front, they appeared better-equipped and trained than previous Soviet armies in the war.

Soviet warplanes tried to raid Helsingfors today, but were driven off by anti-aircraft fire after causing two alarms.

The first alarm was called at 9:46 a.m., was lifted at 11:16 and at (3:45 a.m. to 4:10 a.m., EST). The second came 30 minutes later and lasted to noon.

Finnish officials said the Russians had bombed 10 localities in Uusimaa Province— Helsingfors county—in Savo Province in the north and also a coast town on the Gulf of Bothnia yesterday.

They said the bombs were dropped but that casualties and material damage were slight.

Helsingfors again revealed brutal methods," an official statement declared. "In one instance machine-gunning worshippers as they were leaving church in a small village, also machine-gunning one hospital and passenger train. One hospital in the north of the capitol but did not cause serious damage."



WE NEVER SACRIFICE ACCURACY FOR SPEED!

We are proud of our reputation—proud also of the faith doctors and their patients have in our ability as pharmacists. This faith has been built up by our accuracy and by our use of only the finest quality drugs. When we fill a prescription rest and your doctor may rest assured that it will be right.

Rubber Gloves, pr. 25c
Fountain Syringes 98c
Infant Syringes 25c

GEORGE PAULEY
DRUGGIST Ph. 105

BRITISH CONTRAB AND CONTROL STOPPING GERMAN EXPORTS



England's contraband control at Germany's ex ports is thoroughly under way. A scene in a southern England contraband control base shown, TOP, with control officers at work in the bellies of the ships, examining reports on the various merchandise they have taken from neutral vessels which had sailedpected of carrying German exports from German ports with outbound cargoes. Contraband control launch, BOTTOM, is pictured approaching a neutral vessel suspected of carrying German exports.

BRITISH PATROL PLANES LOADED WITH DEATH



Mechanics of the Royal Air Force plane at a fighter station in England (LEFT), load thousands of rounds of machine-gun ammunition in the magazines of a Spitfire pursuit plane. After loading the machine-guns of one of the Spitfires, "Sparks," RIGHT, watches a plane take off for observation duty. Draped around his neck is a "neck-lace" of bullets which are meant for enemy raiders.

News of the Produce Markets

Toronto, Jan. 29—Better inquiry and "C" declined to 18c and 17c, firmed the undertone of the butter market here Saturday, while cheese prices remained strong and were pointed down in continued quiet trading.

Light offerings and more interest gave an improved tone to the butter market. Business was still on the slow side, but some sales of Ontario No. 1 creamery solids were reported at 27 1-2c per pound. Holdings were asking 27 1-2c to 27 1-4c for Western make. Regraded lots sold at 27 1-2c.

While local buyers remained aloof from the wholesale market, sales of new cheese to outside points for export were restricted by lack of offerings, Prices were quoted nominal for another day. Further advances occurred in the retail section of the market.

The egg market sagged at the week-end when trading failed to pick up. Producers reported that receipts moved slowly. Grades "A" and "B" declined to 18c and 17c, respectively, in the graded section, with the three top grading cases to per dozen in the retail division.

Montreal Produce

Montreal, Jan. 29 (CP)—Produce market prices here Saturday, as reported by the Dominion Department of Agriculture, follow:

Butter — First grade creamery prints, jobbing price 26 3-4c; second grade solids, jobbing price, 26 1-4c—26 3-4c; Quebec No. 1 pasteurized regraded butter, wholesale jobbing price, 27½-27c; Quebec No. 2 26 3-4c. Receipts, 4,775 boxes, compared with 1,561 a year ago.

Cheese—Ontario white and colored, current receipt price, 19 1-2c. Receipts, 1,561 boxes, compared with 508 a year ago.

Eggs—Graded shipments in used free cases, selling price, A-large, 24c; A-medium, 23c asked; A-pullets 20c asked; B-large and C, unquoted. Receipts, 6,097 cases, compared with 7,151 a year ago.

Weekly Card Parties Are Well Attended

Marmora—The weekly card party sponsored by Sacred Heart congregation held in the Separate School on Friday evening, was well attended. The euchre prizes were won by Mrs. B. Crawford and Mrs. William Meehan, who tied for the ladies' prize and Mr. John Warren won the gentlemen's prize. The bridge prize was won by Mrs. L. P. Hughes. Bingo was played and a delicious lunch was served by the ladies in charge. Dancing was enjoyed to music furnished by Eugene Reynolds and Bert Knurr.

Miss Mary O'Neill of North Marmora, is a patient in St. Joseph's Hospital, Peterborough, where she underwent an operation for appendicitis.

Mr. John McCormick of Trenton, spent the week-end with Mr. and Mrs. Bert Crawford.

Miss Mary Crawford of Belleville, spent the week end with her mother, Mrs. M. Crawford.

Mrs. Grace Prentice of Belleville, spent the week end at her home here.

Misses Jean and Elizabeth Gladney of Belleville, spent Sunday with relatives here.

Mr. Jas. Jones is visiting relatives in Peterborough for a few days.

Mr. E. Hewitt visited friends in Belleville, for a few days during the past week.

Mr. W. J. Rawson of Toronto, was a week-end guest at the Royal Hotel.

Mr. W. J. Cottrell is confined to his room at the Royal Hotel through illness.

Marmora Branch No. 237 Canadian Legion re-elected its officers for the ensuing year at a meeting of the branch held on Friday evening. The officers are, President, W. Bedore; Vice President, N. Hipson; Secretary-Treasurer, J. W. Hickey; Executive and Sgt. at Arms, W. Gifford; completing the executive, T. Pritchard and G. Brooks.

Polish Embassy at Holy See Charges Gestapo With Religious Persecution

Says Atrocities Aim at 'Extermination' of Catholic Poles

Claims at Least 14 Priests Shot and 5 Others Maltreated to Death

POPE READS REPORT

Polish Statement Says Diabolic Malice and Unequalled Cruelty Shown by Nazis

Vatican City, Jan. 29 (AP)—The Polish Embassy at the Holy See has made public a report charging the Gestapo—the Nazi secret police—and other authorities of the German-occupied section of Poland with "persecution and atrocities which were said to be aimed at "extermination" of Catholic Polish inhabitants.

The report, issued as a pamphlet which Embassy officials declared was based on information from priests, charged the Gestapo with shooting at least 14 priests and, being responsible for the deaths of five others by maltreatment while closing churches and driving the Catholic religion underground, establishing, humiliating and imprisoning clergymen, dealing with forcible mass migration of Poles from the archdiocese of Poznan and Gneimo.

Nazi's Duty Prescriptions

(German authorities in Berlin declined to comment on the specific charge that 14 priests had been shot, but they said the Germans "were shot as "snipers" when arms were found in their homes. They denied German sources denied there was persecution of Catholics in Poland and stated that churches were open for worship as usual).

The Polish report charges that persons expelled from their homes were left in the open country without shift for themselves and that boys and girls of from 14 to 18 years were deported to Germany to be brought up under that country.

Polish Embassy officials said that the report was read by Pope Pius and shocked Cardinal Secretary of State of Poland.

'Diabolical Malice' Charged

In charging that the German sought to exterminate the Catholic Polish inhabitants the report said: "It is a real extermination, conceived with diabolic malice and executed out with unequalled cruelty".

It described the deportation, of thousands of Poles, including priests to cattle cars from their homes in that part of Poland known as the "General Government" Poland, with reports that many died on the trips. (This referred to the section of Poland under German control but not joined to Germany under "permanent" annexation.)

Churches and buildings of religious orders of priests and nuns were confiscated by the Gestapo along with other property, the report charged, and the altars of churches and convents allegedly were profaned.

Gestapo Seizes Money

Naming persons and places in detail, the report asserted:

At Gniezno the archdiocesan headquarters were closed by the Gestapo and funds of 80,000 zlotys (nominally about $16,000) were seized.

Soldiers occupied the seminary of Gniezno, the German government living in the archbishop's palace.

The Gestapo was active in reinforcing the Catholic clergy. "Dozens of priests are in prison, where they have been humiliated, beaten and mistreated," the report said. "Some have been deported to Germany and there is no news of them. Others are detained in concentration camps."

Mass Celebrated Clandestinely

Priests are beginning to say mass and administer the sacraments clandestinely in private houses, the report said.

Conditions in the archdiocese of Poznan were described as similar to those in the Gniezno province. Mgr. Valentino Dymek, Vicar General of Poznan, was said to be a prisoner in his own home.

About 14 priests were reported to be in prison in that archdiocese.

Catholic newspapers also were said to have been suppressed.

Millions of persons were reported to have been driven from their homes by the Germans. Tens of thousands of families were driven out after losing everything they possessed, with the police arrest, ing from 500 to 1,500 p'ersons daily in raids on whole sections of cities.

ICE CUTTING ON BAY IN FULL SWING

Power saws are humming on the ice-covered stretches of the bay at three commercial ice companies and the chilly swing into the final week of cutting is breaking the record thousand tons of ice that annually finds its way to the houses of the city.

While a thickness of ice amounting to twelve inches was appearing when cutting operations started some few days ago, recent sub-zero weather has increased the thickness to twenty inches.

Absence of snow during the earlier part of the winter has resulted in the ice being of the finest quality ever known here in some years, ice company officials aid today.

I. Nightingale Named Head of Fair Board

I. A. N. Nightingale, B.S.S. 7, Belleville, will control the destinies of the Ameliasburg and Hillier Agricultural Society for the coming year, metmbers decided at the annual meeting held in Ameliasburg village over the week-end. Other officers elected include: First vice, Ray Sharpe, Mountain View; second vice, D. Spencer, Belleville second vice, Donald Spencer, Belleville R.R. 1; auditors, T. A. Sills, Ameliasburg; and C. H. Kinnear, Belleville; directors, Lorne Sharpe, Redner, Mountain View.

Directors are Messrs. W. H. Morton, F. C. Pile, Albert Weir, Earl Sharpe, Ernest Sills, Harold Young, John A. Walker, James S. Barber, Merrit Adams, I. A. N. Nightingale, Ray Sharpe and Donald Spencer.

Auditors for directors include R. R. Walbridge, Francis Wood, Frank Osterhout, M. F. Wood, Ross Burns and William Nightingale.

A large representative gathering attended the meeting at which many affairs pertaining to the society and its autumn exhibition were discussed.

HARRY O. McGUIRE DIES IN DETROIT

Former Resident of Belleville and Prominent in Sports and "Y" Work

Harry O. (Dyke) McGuire, a former resident of Belleville, died in Detroit, Mich., on Sunday, Jan. 28th. To a host of friends in this city the announcement of his passing will bring sincere feelings of regret.

The late Mr. McGuire was born in Belleville about 50 years ago, his parents being the late Mr. and Mrs. James McGuire. His received his education in the local schools and from his earliest boyhood days took an active part in sports and was a leader in promoting hockey and other athletic activities. In the playing of hockey he excelled and was a star player on the old Belleville team which won Ontario championship during the season 1902-03. He was a clean sportsman and held the respect of his associates including that of his opponents. He "played the game" and was ever loyal to the best interests of the city and by the public in general he was well thought of. He was also active in the Y.M.C.A. in this city Harry McGuire became interested at a very early age and was an active part in the gymnasium classes held in the "Y" among those young boys, with whom he was popular. Later he decided to take up Y.M.C.A. work as a permanent vocation and for thirty-five years he served with the international secretary and physical director in various cities in which work was maintained. He is survived by his wife and to the city he called his former friends will be extended.

Interment will be made in Belleville Cemetery; the funeral announcement will be made later.

Police Blotter

M. L. Detlor, Deseronto, reported the theft of goods from his parked automobile to police authorities on Saturday night. Mr. Detlor left his motor car parked in a city parking lot while making week-end purchases nearby. The most valuable article stolen was six pounds of butter, however.

City police were called to the Globe Cafe late Saturday night to find a disturbance being caused by any three young men who told police their home was in Read. The lads had been drinking freely, but not well, police revealed. Besides causing a general disturbance here, Five swain are frozen in many blitzs and Nazi-like attempts following the damp raw fog of recent weeks. The cold also has materially checked the spread of flu and other winter ailments.

Icy conditions on the parade ground necessitated "imporary cancellament of outdoor exercises today when the physical training program, which is well advanced, was not seriously affected.

BRITISH-FRENCH MISSION ARRIVES AT BUCHAREST

Struggle for Control of Rumania's Oil Fields Reaches Showdown

STATEMENT GIVEN

Paper Says "Britain and France May Step as Much Oil as They Want"

(By Robert Parker, Associated Press Staff Writer)

Bucharest, Jan. 29—(AP)—The struggle for control of Rumania's oil resources was intensified today with arrival by plane of a 25-member British-French mission followed shortly by a new group of German negotiators who came by train.

Arrival of the delegation followed by a statement by a high-placed person that British and France have indicated they may break off economic relations with Rumania unless the question of oil for Germany is settled satisfactorily.

Commenting on the situation, the newspaper Curentul declared Britain and France "can buy as much oil as they want from Rumania but they have to pay the same others getting their share."

The head of the reported Allied representations is the Rumanian oil dictatorship with which British and France fear their concerns in Rumania may be ousted by British oil for the German war machine.

Informed sources in London termed the reported threat to break off economic relations as "extremely unlikely."

Rumania Warned by Germany

Meanwhile, Germany is said to have warned Rumania that she will be forced to take "other measures" in the direction of the protection of Rumanian oil. To underline this the German Minister to Rumania, Bucharest oil is a matter of life or death for the Reich

Efforts to be confirmed rumors the British and French-controlled oil companies in Rumania are considering a campaign of passive resistance to their plants and any Rumanian attempts to require shipment of their products to Germany.

The British and French mission, along with United States companies control the bulk of Rumania's petroleum production

In reply to the reported Allied representations, the Rumanian cabinet is said to have declared that this country could not drop "economic collaboration" with Germany because more than 60 per cent of her entire foreign trade lies in that direction. Her official statement says it is reasonable for Rumania to do everything possible to avoid offense to Germany because the Reich's armed might is backing Rumania's oil.

FIRST MEMBER OF C.A.S.F. TO GO TO IMPERIAL UNIT

Sergt. A. D. Hey Who Has Hometown in Every Province Given Commission

WITH COLDSTREAMS

(By Edwin Johnson)

(Canadian Press Staff Writer)

Aldershot, Jan. 29 (CP Cable) Sergeant Andrew Drummond Hay, veteran of the Royal Canadian Company of the Royal Canadian Mounted Police, has become the first man in every province in Canada, to receive recommended for a commission in the British service.

He began his officers' training course today.

Sergeant Hay becomes the first Canadian Mounted Police Force Division to be transferred on commissioned unit for promotion. The force's policy is to confer ranks on merit standing. He had always hoped to be transferred to the Canadian service, as his father formerly commanded the Canadians and a brother, Jimmy, is now serving as an officer with that unit.

During the Royal Tour of Canada last summer, Hay was among the escort detachment sent out to serve as a bodyguard on the Royal train.

Latest Cold Reactions

The Hay family has been brought a recurrence of plumbing problems during a severe cold spell here. Five swain are frozen in many blitzs and Nazi-like attempts following the damp raw fog of recent weeks. The cold also has materially checked the spread of flu and other winter ailments.

Icy conditions on the parade ground necessitated "imporary cancellament of outdoor exercises today when the physical training program, which is well advanced, was not seriously affected.

Charles Rush Reelected Chairman Tweed Fair Board

Directors Vote to Hold Fall Fair on October 8th and 9th

FINANCIAL STATEMENT

Tweed, Jan. 29 (special)—The directors of Tweed Fall Fair Board, meeting in the Council Chambers on Saturday afternoon, re-elected Mr. Charles Rush as president for the third consecutive term. Prompt at the annual meeting were Charles Rush, S. R. Curry, secretary-treasurer; W. R. Bateman, Rear Ketchnore; Harry Coulter, Dennis Flemming, Wm. Woods, T. C. Chrisham, R. B. Connor and W. H. Kingston.

The president expressed his sincere appreciation of the loyal cooperation of the officers and directors during the year, a year of the greatest harmony on the part of all concerned. Despite a failure of fin gate receipts, the experience of a great many of the smaller fairs, the Local Fair Board paid the full amount of prize money to exhibitors. The president thanked Mr. Fred Percival, his congratulations to the local board for their efforts to keep the Fair alive in the face of a number of obstacles, that of a serious war outbreak of the European war three weeks before the date of Tweed Fair.

The secretary in the financial statement that the amount of prize money was considerably in excess of that of last several years previously. Lengthy discussion followed the financial report as the directors sought for ways of increasing the gate receipts and finishing the Fair within a cash balance instead of being "in the red". Mention of the fact that no grant was made and several classes in the live stock section were cancelled, including grade dairy cattle, pure bred Jerseys, sheep and certain classes of poultry, also the cancellation of exhibits in the district served by Tweed Fair.

Field Crop Competition

A successful field crop competition with ten district competitions, growing urban oats was held during the year. On a motion of Wm. Woods and W. R. Bateman it was decided to hold and conduct a competition during 1940, similar to that of 1939.

Officers elected for the present year were: Hon. president, J. C. McGowan; president, Chas. Rush; first vice-president, T. C. Graham; second vice-president, Harry Coulter; secretary-treasurer, S. R. Curry; directors, Dr. R. Fenwick, Dr. H. Craig, Stan Tufts, V. Healey, D. Flemming, Ald. Kinkin, J. W. Huggins, W. E. Bateman, W. K. McCaw, Ross Ketchenore, T. B. McCrea, S. B. Rollins, Burton Sprague, Wm. Woods, A. G. Blakely, J. White; honorary directors, W. R. Walbridge, Dr. H. E. Kerr, Geo. Stokes, Dr. H. E. Smith, M.P., A. A. Chamney, M.P.P.; auditors, F. W. Clark, S. H. Coulter.

On motion of D. Flemming and Wm. Woods, the president and secretary were appointed to be delegates to the Fall Fairs Convention to be held in Toronto, Feb. 15 and 16.

Fair On October 8 and 9

Discussion of a date for Tweed Fall Fair occupied considerable time, was the consensus of opinion that a later date would be more favorable to the fair-goer. Having this in mind a motion was made to conduct the fair and 2 as the dates of Tweed Fair for 1940, exactly three weeks later than the 1939 date.

The following is the financial statement:

Receipts.	
Balance on hand	$ 83.00
Grants	429.00
Donations	106.15
Membership fees	185.00
Gate receipts	534.55
Concessions	20.00
Grand stand receipts	7.33
Interest on bank	22.00
Bank loan	225.00
	$1669.43

Expenditures.	
Cash prizes	$ 827.97
Field crop prizes	75.00
Delegates' expenses	27.75
Secretary	2.00
Judges	44.00
St. Johnston & Percival, L.	30.00
Horse races	235.00
Poultry	15.00
Insurance	23.00
Secretary-Treas. salary	75.00
Prizes returned to donor	14.00
Operating expenses	33.50
Meals, etc.	28.00
Repairs, printing, etc.	184.17
Interest, help	49.75
Miscellaneous	7.20
	$1590.82
Deficit	$ 21.39

CAR TURNS OVER TWICE IN DITCH

Harold Bourgeau, Stirling, Suffers Severe Scalp Wounds

Marmora, (Special) Harold Bourgeau, a resident of Stirling, age 24, was seriously injured early on Saturday morning, while proceeding from a dance at Springbrook. Mr. Bourgeau, lost control of his car on the highway near Marmora, the car running into the east ditch and turning over twice. Mr. Bourgeau received severe scalp wounds, and lost a considerable amount of blood. Damage to the car was estimated at between $200 and fifty dollars. Provincial Constable J. Hatch of Marmora, investigated.

William A. Goodman Dies in 100th Year

Attributed Longevity to Temperance and Division of Life Into Three Parts

Lindsay, Ont., Jan. 29—(CP)—Oldest resident of this Victoria County town, William Alfred Goodwin, died Sunday in his 100th year while visiting a daughter in nearby Oshawa.

A few weeks ago, Mr. Goodwin said he attributed his longevity to temperance and to the division of the day into three parts, eight hours of work, eight hours of play and eight hours of sleep.

Native of England, Mr. Goodwin came to Canada as a boy and had resided here since 1859 during which time he organized a business now conducted by his son. He also had lived in Norwood and Cobourg, Ont., and Rochester, N.Y.

An artist, he was well-known for his landscapes painted from scenery in Victoria and Haliburton counties.

Funeral services will be held here

FELIX MUELLER IS REMANDED

Arrested on Vagrancy Charge on Applying for Night's Lodging

Peterboro, Ont., Jan. 29 — (CP) Felix Mueller was remanded when he appeared before Magistrate O. A. Lang today.

He was arrested on a vagrancy charge when he applied at the police station for a night's lodging and in possession of a passport. He speaks English "only a little bit" and did not know what vagrancy means.

"Are you thinking of proceeding under the War Measures Act?" the magistrate asked, when a further remand was asked.

Rose Kotchanoff, acting investigator for R.C.M.P. and the Provincial Criminal Investigation Bureau," Crown Attorney McPhedy intimated.

OBITUARY

LATE JOHN G. HOUSTON, BLOOMFIELD, DIES

Saturday afternoon, Jan. 27th, the death occurred of John Gordon Houston, the last member of his family in this place from his late residence in Simcoe St. to St. Andrew's Church in that village where service was conducted at 2.30 p.m. by pastor of the church, the Rev. Wilfrid Sterling. Many friends were present.

Interment was made in Shannonville cemetery, the funeral service was conducted by the Rev. William Sterling.

The bearers were Messrs. D. O. Houston, Charles Kerr, Elmer Vickers, Earl Vivian, John Donaldson and William Moorman.

PICTON LAWYER HOST AT DINNER

Fred Ward Entertains Members of Hunting Camp to Turkey Dinner

Dining rooms of the Hotel Gilbert, Trenton, rang to the stories, songs and laughter of the "Big Eddy Hunting Camp", of Milford, Prince Edward County, on Monday night, when F. L. Ward, K.C., Picton, was host at a turkey dinner to members of the organization.

Many and varied were the stories told around the table of the camp that regaled the diners, with Mine Host Ward entertaining the gathering with a sparkling fund of anecdotes, many of a two hundred pound buck that got away.

Members present came from Frankford, Belleville, Picton and Trenton, a highlight of the party was the declamation of Mine Host Ward, a famous mimrod as to where and when he would shoot the biggest bear in the north woods next year. The club expressed appreciation for the host's hospitality.

SKIER SUSTAINS LACERATED KNEE

Wihi's enjoying a brisk skiing recreation over the week 14-year-old Norman Sweet, son of Mr. and Mrs. John Sweet, Station Po., had the misfortune to fall resulting in a badly lacerated knee. The lad was removed to the Belleville General Stospital, where the injury was treated by Dr. C. W. Walters. Young Sweet was sitting near his home with other neighbor children when the accident occurred yesterday afternoon.

NET OPERATING PROFIT $357,454 SHOWN BY CBC

Fixed Assets of Corporation Increased $345,661 Year to March 31, 1939

PROGRAM OUTLAY

Ottawa, Jan. 29.—(CP)—A net operating surplus of $307,454 for the year ending March 31, 1939, is shown in the annual report of the Canadian Broadcasting Corporation released by the Board of Governors of the C.B.C. today.

Fixed assets of the corporation were increased by $345,661, largely by the construction of new transmitters in the Maritimes and in the Prairie Three transmitters, CBA at Sackville, N.B., and CBK at Watrous, Sask., were completed in the fall of March, 1939, cost approximately $500,000 and were financed out of the government loan voted.

The Corporation paid $50,000 off the first government loan.

Income for the fiscal year, derived from the sale of licenses and a limited amount of commercial revenue, totaled $2,311,440.

Uses Made of Revenue

The production of programs and the improvements and upkeep of facilities are the chief uses made of revenue by the corporation. Operating costs amounted to $1,984,000 a year under review 50.77 per cent of thereof income was used for programs, 20.45 per cent for technical and transmitting programs, 16.72 per cent for general charges and 12.06 per cent for depreciations; 7.05 per cent for depreciation and .59 per cent for interest on loans.

A comparison with figures of the previous year shows that administration costs increased 1.72 per cent having been expended for this purpose during the previous year. However the expenditures on programs was noted, 30.27 per cent having been spent for this purpose during the preceding year.

Revenue from broadcasting licenses for the previous year showed that $1,984,000 was spent, 14.03 per cent in the water main on North Victoria Street. Difficulty in locating the trouble until Saturday afternoon despite continuous effort on the part of Public Utilities Commissioner Mitsuited in the town being entirely without water from early Friday morning. The water-users on Victoria will be without water until Monday morning, it is expected. Meanwhile service has been restored to all other parts of the town.

Mrr. Edwin Foster' milk truck driver encountered the break on Saturday afternoon when it collided with Mr. W. H. Sayers' automobile at the foot of the hill on the main bridge at Chapman's Corners. Chief C. Harris investigated the accident and found that the slippery condition of the road was responsible for the accident.

Mrs. Eli. Way is ill at her home with scarlet fever, but fortunately a mild form of the disease.

WEE SAN MARINO 'KEEPS IN RIGHT' WITH ITALY

San Marino, Jan. 29.—(AP)—If Italy's Fascist rule is strict, at least she is sure of the full moral support of the tiny Republic of San Marino. San Marino—and perhaps a couple of other San Marinos, too.

San Marino lies in Northern Italy's a few miles inland from the Adriatic port of Rimini. Its 16,000 inhabitants speak and act like Italians, although they have a distinctive dialect. They are proud of their country's centuries-old existence.

Twenty-one San Marinese fought for Italy during the first Great Africa to fight in Italy's Ethiopian war of 1935-36 and in the Spanish campaign. There were two volunteers in the Allied ranks.

The country's foreign policy is simple—to keep in with Italy always. The latter practically supports to the republic with an annual payment of $1,500,000 lire ($475,000). In return, San Marino buys almost everything from Italy.

LOCAL R. C. BRANCH AWARDS PACKAGE SUPPLIES TO TORONTO

The Belleville Branch of the Canadian Red Cross Society recently received word from headquarters of the Society in Toronto the following supplies: 35 pairs of pneumonia jackets, 6 hospital gowns, 5 wash cloths, 15 doz. bandages. In addition to the above articles received the following were also in the shipment for which relief: 4 children's dresses, 3 jumpers, 2 blouses, 12 prs. mitts, 2 prs. socks, 2 scarves. The articles were all made from remnants.

By request 90 pairs of sox and 10 pairs socks have been contributed by D. Detachment Midland Regiment now on duty at the Trenton Airport.

CHIMNEY BLAZE QUICKLY SUBDUED

Fire squads were called to Murney Street early today where a blazing chimney at the home of a retired farmer threatened to get out of control. The blaze was reduced with a minimum of damage.

NEW OPERATING PROFIT $357,454 SHOWN BY CBC

Fixed Assets of Corporation Increased $345,661 Year to March 31, 1939

PROGRAM OUTLAY

Ottawa, Jan. 29.—(CP)—A net operating surplus of $307,454 for the year ending March 31, 1939, is shown in the annual report of the Canadian Broadcasting Corporation released by the Board of Governors of the C.B.C. today.

Fixed assets of the corporation were increased by $345,661, largely by the construction of new transmitters in the Maritimes and in the Prairie Three transmitters, CBA at Sackville, N.B., and CBK at Watrous, Sask., were completed in the fall of March, 1939, cost approximately $500,000 and were financed out of the government loan voted.

The Corporation paid $50,000 off the first government loan.

Income for the fiscal year, derived from the sale of licenses and a limited amount of commercial revenue, totaled $2,311,440.

Uses Made of Revenue

The production of programs and the improvements and upkeep of facilities are the chief uses made of revenue by the corporation. Operating costs amounted to $1,984,000 a year under review 50.77 per cent of thereof income was used for programs, 20.45 per cent for technical and transmitting programs, 16.72 per cent for general charges and 12.06 per cent for depreciations; 7.05 per cent for depreciation and .59 per cent for interest on loans.

A comparison with figures of the previous year shows that administration costs increased 1.72 per cent having been expended for this purpose during the previous year. However the expenditures on programs was noted, 30.27 per cent having been spent for this purpose during the preceding year.

Revenue from broadcasting licenses for the previous year showed that $1,984,000 was spent, 14.03 per cent in the water main on North Victoria Street. Difficulty in locating the trouble until Saturday afternoon despite continuous effort on the part of Public Utilities Commissioner Mitsuited in the town being entirely without water from early Friday morning. The water-users on Victoria will be without water until Monday morning, it is expected. Meanwhile service has been restored to all other parts of the town.

Mrr. Edwin Foster' milk truck driver encountered the break on Saturday afternoon when it collided with Mr. W. H. Sayers' automobile at the foot of the hill on the main bridge at Chapman's Corners. Chief C. Harris investigated the accident and found that the slippery condition of the road was responsible for the accident.

Mrs. Eli. Way is ill at her home with scarlet fever, but fortunately a mild form of the disease.

WEE SAN MARINO 'KEEPS IN RIGHT' WITH ITALY

San Marino, Jan. 29.—(AP)—If Italy's Fascist rule is strict, at least she is sure of the full moral support of the tiny Republic of San Marino. San Marino—and perhaps a couple of other San Marinos, too.

San Marino lies in Northern Italy's a few miles inland from the Adriatic port of Rimini. Its 16,000 inhabitants speak and act like Italians, although they have a distinctive dialect. They are proud of their country's centuries-old existence.

Twenty-one San Marinese fought for Italy during the First Great Africa to fight in Italy's Ethiopian war of 1935-36 and in the Spanish campaign. There were two volunteers in the Allied ranks.

The country's foreign policy is simple—to keep in with Italy always. The latter practically supports to the republic with an annual payment of $1,500,000 lire ($475,000). In return, San Marino buys almost everything from Italy.

LOCAL R. C. BRANCH AWARDS PACKAGE SUPPLIES TO TORONTO

The Belleville Branch of the Canadian Red Cross Society recently received word from headquarters of the Society in Toronto the following supplies: 35 pairs of pneumonia jackets, 6 hospital gowns, 5 wash cloths, 15 doz. bandages. In addition to the above articles received the following were also in the shipment for which relief: 4 children's dresses, 3 jumpers, 2 blouses, 12 prs. mitts, 2 prs. socks, 2 scarves. The articles were all made from remnants.

By request 90 pairs of sox and 10 pairs socks have been contributed by D. Detachment Midland Regiment now on duty at the Trenton Airport.

CHIMNEY BLAZE QUICKLY SUBDUED

Fire squads were called to Murney Street early today where a blazing chimney at the home of a retired farmer threatened to get out of control. The blaze was reduced with a minimum of damage.

WALK 18 MILES ON LAKE ONTARIO

U. S. Coast Guard Patrol Members Start Back on 18 Mile Trek

Sackets Harbor, N. Y. Jan. 29—(AP)—Two members of the United States Coast Guard patrol at Calloups Island, who walked 18 miles over frozen Lake Ontario to reach here yesterday to collect mail awaited here since New Year's, were on their homeward trek across the lake today.

Chief Boatswain Mate, Carrel Creecy and Elroy Stevens, both 21, are believed to be the first coast guardsmen to cross the ice by foot to the mainland in mid-winter.

They covered the 18 miles to Sackets Harbor on Eastern Lake Ontario in six hours yesterday. Both suffered second degree frost bites, exposed cheeks and ears, during the —10 miles—on the return trip, starting out on the ice from Snowshoe Point near Henderson.

QUINTE SKATING CLUB MEMBERS HOLD CONTEST

Several Hundred Onlookers Enjoy Figure Skating Contests Over Weekend

PINS AWARDED

Yesterday with grounds surrounded by motor cars and a crowd of several hundred onlookers, the Quinte Skating Club held their first figure skating competition at the club's rink, corner of Queen and Dufferin Streets.

The weather and ice were perfect and the entire membership turned out for this interesting event. The contest was conducted by Mr. Jud of the Toronto Skating Club, the prize pins were given by Mayor Carley of Toronto, and were presented by Mr. Jull.

This competition was on elementary school figures waltzing, and 16 stepping. To close the afternoon's program several of the pros gave exhibitions of skating, members of Mr. Archie Leslie, the skating manager, gave exhibitions of free skating.

The results of the contests were as follows:

Boys:

Junior Girls': Winner, Margaret Leslie.

Junior Boys': Winner, Tommy Lodge.

Senior Ladies': Winner, Judy Bowerman; runner up, Betty Lodge.

Senior Men: Winner, Clare (Mike) Ridley. Runner up, Bill Davies.

Waltzing: Winners, Helen Pepper and Ralph Lodge; Runners-up, Ardell Smith and Malcolm Jack.

Club members are now busy practicing for their annual carnival which is to be held in the near future. The proceeds of which, of skating displayed yesterday is only a foretaste of what the public may expect to see at this colorful and entertaining entertainment when 176 members take the ice in completely new and fascinating costume effects.

The President and board of directors of the club are congratulated on the splendid results achieved from their untiring efforts on behalf of the boys and girls of the Quinte Skating Club.

3 NEUTRAL SHIPS SUNK BY SUBS

Number of Missing Crew Members Not Officially Known

London, Jan. 29 (CP)—The sinking of three neutral ships was reported today by the British Admiralty that blamed German submarines.

The Danish ship England, 2,787 tons, was reported sunk with loss of one of the crew surviving. The number missing was not stated.

The 844-ton Norwegian steamship Hoegh Carrier was sunk and seven were lost. The wreck was three miles from the entrance of the captain and six men were rescued.

The 1,501-ton Norwegian vessel Hoegh Hood was sunk and British naval vessel picked up a lifeboat with three men aboard. Two others were the only survivors. The number missing was not stated.

Czech Dairyman Seeks Information in Canada

Officials of the Central Ontario Cheesemakers' Association have other work on their hands beside the annual arrangements for the annual dairy shows and cheese exhibition. Correspondence has been originated from all parts of this organization, Chief Secretary Charles James J. Gibbard received a letter a few days ago from a Czech, now resident in London, England, Czech Agricultural Commissioner in the dairying industry.

According to the letter, D. R. Wittmann, the Czech in question has been associated for many years with dairying interests in his native country and has been employed as a technical expert of the Cheesemakers' Association of Czech-Slovakia.

Intending to emigrate here as soon as possible, Mr. Wittmann is wished to associate himself with some dairy with which he is mostly familiar.

BRIDAL COUPLE KNEEL AT COMMUNION RAIL

London, Jan. 29 (CP)—A bridal couple were kneeling at the communion rail when the ceremony was performed in a town in the British Isles today.

The bride, Miss Alice Smith, said after the experience:

"I was clasping my hands as I knelt and clenched them tightly when I heard the siren. I was a bit afraid but kept my head down and the minister went on with the service.

The bridegroom, Colin Weston of Ilford, England, said he was not disturbed by the siren.

Probabilities

Fair and cold tonight and part of Wednesday, then becoming somewhat milder; moderate northeast winds today, becoming moderate variable on Wednesday.

★★★

The Ontario Intelligencer

BELLEVILLE, ONTARIO TUESDAY, JANUARY 30, 1940

Temperatures

	Max.	Min.
Today	30.5	10.0
1 year ago	12.0	8.9

Weather: Clear, cold.

GERMAN PLANES RENEW RAIDS ON ENGLAND

Nazis Attempting "Lightning War" Against Shipping

Two More German Planes Fly Over English Coast Today but Both Driven Off by Machine-Gun Fire

NO WARNING SOUNDED

15 to 20 German Planes Take Part in Yesterday's Onslaught Which Extended for 700 Miles—Neutral Shipping Suffers

London, Jan. 30 —(CP)— Germany today renewed widespread air attacks on shipping along the east coast of the British Isles and Britain announced one of the raiders had been shot down.

Shore watchers saw one British patrol vessel attacked and escaped unharmed. Jets of water rose from either side as she zigzagged to dodge two bombs dropped from a low-flying plane.

Invaders Chased

British fighters then chased the invader into the clouds where the pursuit continued. Fighters were in action against other German planes over several east coast towns.

The attacks on shipping were preceded by scouting flights which were fended off.

Radio listeners heard an SOS from an unidentified steamship saying "we are being attacked by enemy aircraft."

The latest attacks seemed to be centred on the east coast near Yarmouth.

Results "are not yet known", said the Air Ministry's first announcement. The attacker was pursued by a Royal Air Force fighter plane and coastal patrol machines.

In addition to a continuation of the war on shipping, it was estimated that from 15 to 20 German planes took part yesterday, attacking 14 vessels with bombs and machine gun fire—the greatest number for low over British coastal towns today.

Circled Town At 100 Feet.

Two machines circumnavigated the northeast coast of Scotland while a third twice circled a Scottish coast

(Continued on Page 11)

THE WEATHER

Toronto, Jan. 30 (CP). — The weather is fair and cold in Ontario, and fair and mild in the Maritime Provinces.

Lake Superior — Moderate winds; fair; not so cold tonight. Wednesday, fresh winds; mostly fair and somewhat milder.

Kenora and Rainy River — Fair today and Wednesday and becoming milder.

Manitoba, Saskatchewan and Alberta—Fair and mild today. Wednesday, fair somewhat colder in the northern districts.

Temperatures:

Place:	8 a.m.	Highest Yesterday	Lowest Monday
Victoria	46	52	45
Calgary	23	37	20
Edmonton	31	48	31
Winnipeg	17	14	8
London	23	30	23
Toronto	12	27	12
Kingston	—2	14	—2
Ottawa	—8	7	—8
Montreal	4	12	3
Quebec	4	13	3
Halifax	19	25	12
Detroit	22	36	22
New York	22	34	22
Miami	48	61	48
Los Angeles	56	77	56
Bermuda	55	58	50

Why The Weather?

By Major A. H. Thiessen
Science Service Meteorologist

Ethereal waves are not heard often say that it is warmer or colder when the mercury has not budged. And they are right in a sense. They are speaking in terms of personal feelings. The thermometer, let us say, should read 30 when the wind is blowing 15 miles an hour. If the wind drops to a calm, it feels appreciably warmer; but if the wind rises rapidly to 25 miles an hour, it feels much colder. There are many combinations of air temperature, humidity and wind speed which feel comfortable. The ventilating engineers call this combination "effective temperature". The ideal effective temperature indoors is that combination of temperature, humidity, and air movement when the loss of body heat just balances its production. It differs from person to person.

FOUR MEMBERS OF PARLIAMENT GO TO SENATE

Hon. J. C. Elliott, Former Post Master General, is Ontario Nominee

LONG PUBLIC CAREER

Ottawa, Jan. 30 (CP)—Four Liberal members of parliament, a Prairie farmer and a doctor have been elevated to the Senate. Four vacancies in Quebec and three in Ontario will remain unfilled.

Prime Minister Mackenzie King announced last night that the six new senators are:

Pafard, Quebec; Hon. J. C. Elliott, Ontario; Arthur L. Beaubien, Manitoba; Donald MacLennan, Nova Scotia; John J. Stevenson, Saskatchewan; and Dr. Aristide Blais, Alberta.

Other appointments probably will be made before the March 26 general election to bring the Upper House up to its full membership of 96. Liberals now have 89 members and Conservatives 31.

Mr. Elliott, member for Middlesex West, was Postmaster General in the King cabinet a year ago but ill health forced him to drop the portfolio. The Prime Minister said in announcing appointment, that "in 12 months since his release from hospital he has been urged to abandon his avowed intent to leap. Then Norman Harold Case was appointed. He approached Vandercook and reinvited him to get back.

Suddenly Vandercook swung back over the railway and dashed up a flight of steps to the roof. While police trained a searchlight on him, the flood on the ledge until Dr. Case edged close to him and then half led, half dragged him to safety.

Marooned on Ship, Thumbs Ride On a Blimp

Washington, Jan. 30 —(AP)— A man who was marooned aboard an anchored freighter in Baltimore harbor thumbed a ride aboard a blimp.

The hitch-hiker was picked up aboard the motorship Lilian Ann. The blimp, chartered by newspapers, landed on the ice and Vellino climbed aboard.

MAN FOUND MANGLED, POLICE DRIVE AWAY FOUR LARVEST DOGS

Oakland, Calif., Jan. 30 —(AP)— Body of Manuel Cabral, 57, laborer, was found mangled in his home last night by police who drove away four fierce and starving dogs. Cabral's shepherd dog, officers said they were unable to determine if the dogs attacked and killed their master, or attacked him after he had died from natural causes.

Quintuplet Girls Born in Cairo Says Report Which is Unconfirmed

Cairo, Egypt, Jan. 30 — (AP)— Unconfirmed reports, were received here today that quintuplets, all girls, were born yesterday to Sayeda Gehenaa, wife of an Egyptian clerk. The mother has seven other children, six of them sons.

The Cairo report of quintuplets lacks authoritative confirmation.

Rt. Hon. R. B. Bennett Justice of the Peace For Surrey County

Dorking, Surrey, England, Jan. 30—(CP Cable)—Rt. Hon. R. B. Bennett today was appointed a Justice of the Peace for Surrey and will be attached to the Dorking Bench.

It was understood the title would be purely honorary in Mr. Bennett's case although Justices of the Peace frequently sit on minor offences in Britain.

The new Canadian Prime Minister's residence is at nearby Mickleham. Record members said it was believed to be the first time that a former Prime Minister of any Dominion had been appointed a Justice of the Peace in Britain.

FRENCH ARTILLERY SHELL GERMAN LABOR BATTALIONS

Renewed Snowfall, Howe-ver, Clamps Wintry Hand on Military Activities

NATION WARNED

Daladier States Total War With Germany "Cannot be Long in Breaking"

Paris, Jan. 30 (AP) — Renewed snowfall along the western front today again clamped a wintry hand on military activities.

French artillery, however, was active in the Vosges Mountains and along the Rhine, military sources said, shelling German labor battalions which reportedly were strengthening the Siegfried Line fortifications.

Characterizing Adolf Hitler as a desire of "enslaved Germans as slaves, Premier Edouard Daladier warned the French nation last night that total war with Germany "cannot be long in breaking".

His broadcast address, on the eve of the seventh anniversary of Hitler's rise to power in Germany, was the most terrible indictment of any man ever muttered," said the semi-official edition of the London Daily Mail.

Denounces Hitlerism

Daladier said, "Germany is seeking to obtain a domination of the world which is absolutely different from all that history has known so far.

(Continued on Page 11)

MINISTER PULLS MAN TO SAFETY

Tries for Hour to Dissuade Him From Jumping From Building

Scranton, Pa., Jan. 30 (CP)—D. H. Vandercook, an executive of International Correspondence Schools, was pulled to safety today by his minister who had tried for an hour to dissuade him from jumping from a building.

Vandercook was found at 2 a.m. by a watchman, hanging over the staircase well on the fifth floor of the building.

Police and firemen were summoned. They climbed in a floor below and Vandercook urged him to abandon his avowed intent to leap.

Then Reverend Harold Case appeared. He approached Vandercook and reinvited him to get back.

Suddenly Vandercook swung back over the railway and dashed up a flight of steps to the roof. While police trained a searchlight on him, the flood on the ledge until Dr. Case edged close to him and then half led, half dragged him to safety.



MORE FRENCH FRONT LINE TRENCHES

Preparing for possible intensified action on the western front this spring. French soldiers work in a wintry setting to put the finishing touches on a trench.

Reports Hitler May Proclaim Self German Emperor April 20

Story From Zurich Also Says Fuehrer May Proclaim Self King of Britain and Poland on His 51st Birthday—Correspondent Says Nazis Predict Terrific Offensive When Weather Clears

Paris, Jan. 30 —(CP—Havas)— Adolf Hitler will celebrate his 51st birthday April 20 by proclaiming himself Emperor of the Reich and Austria, King of Poland, King of Great Britain—the Field Marshal of German Goering as Viceroy—according to a Zurich dispatch published today in Le Journal.

The correspondent, George Blum, said Great Britain would be administered after a Nazi victory by three stadtholders, one each for England, Scotland and Wales. They would be assisted by 26 gauleiters. All appointments already have been made, it was said

('A stadtholder is an official of the Reich governor) serving as governor of the federated provinces of which Germany is composed. It is the link between national and local governments. A gauleiter is a regional leader of the Nazi party. These two offices are often held by the same man.)

"In Berlin what party agents go about nowadays saying a terrific offensive, will be launched as soon as weather conditions permit," the correspondent said. "They predict that in three months Great Britain will have been brought to her knees."

Arctic Cold Grips America, Europe; Weather Unbalanced

Washington, Jan. 30—(AP)—The world's weather has gone off balance.

While Canadians and Americans may think they have been having a severe spell of cold weather, it has not been as disagreeable as they might have expected, judging from past weather performances.

The people of northern Europe have been having their coldest storms in half a century. Ordinarily when severe cold strikes that part of the globe, similar conditions prevail in the northern section of North America, according to R. H. Weightman, official forecaster of the United States Weather Bureau.

Even the bitter cold experienced here has not equalled the record set by the cold spell in Europe. The northeast has been having comparatively mild weather.

Cold Out of Arctic

Both North America and Europe get most of their cold weather from the winds which whistle down out of the Arctic and Sub-Arctic. Most of the storms over the British Isles, such as six of the last week, Weightman explained, come from the west and usually mingle in the vicinity of Iceland.

Usually the icy temperatures of the winds are greatly modified in sweeping over North Atlantic seas and the black, receding England and Northern France, cause the foggy weather of London. However, under extreme conditions they fail to lose their frigidity over the ocean and carry violent icy storms across England and France and as far south as Northern Italy.

Mackenzie River Basin

In much the same way Canada and the United States get most of their snow and freezing weather from air sucked in through the giant funnel of the Mackenzie River basin in Canada's northwest territories. The weather of the two countries frequently is made when the Arctic air masses sweep southward.

"These storms over North America seem to break out of the Mackenzie basin as the pressure of air increases throughout that area," Weightman explained. "Then they sweep southward, sometimes as far as Alabama and Mississippi, as they did in recent weeks."

The coldest extreme cold which has aided Finland in its defence against Russian invasion is probably the result of the most weighing down from the Arctic, Weightman said.

EASIER CREDIT URGED BY BANKERS TO HELP PRODUCTION

London, Jan. 30—(CP)— Easier credit arrangements for British manufacturers of munitions, clothing and food products were urged on bankers today by Colin F. Campbell, Chairman of the National Provincial Bank, at a general stockholders' meeting.

Emphasizing the need for building up the export trade, Mr. Campbell said that Franco-British cooperation, coupled with world sympathy for the Allies in their fight against Germany, made the prospects of British commerce brighter than they were during the last war.

REPORTS OF ATTEMPT TO SINK FREIGHTER DENIED BY COMMISSION

Philadelphia, Jan. 30—(AP)— United States Maritime Commission officials had no spokesmen for the Sun Shipbuilding Company today denied reports published here that an attempt had been made to sink the freighter Mormacmail when the vessel was launched at Chester Jan. 11.

The statements contradicted the reports that saboteurs had opened the sea cocks of the 11,735-ton ship a short time before it was to slide down the ways, only to have the attempt discovered at the last minute.

PREMIER HEPBURN FIRES BROADSIDE AT HON. MR. KING

Says He Scuttled Ship of State by Not Facing Manion and Followers in Parliament

DUTY ACT DEBATED

Col. George Drew Charges Magna Charta Rights Denied by Bill as Drafted

Toronto, Jan. 30 —(CP)— Debate on the two-year term for municipally-elected bodies will be resumed in the Ontario legislature today. The bill, which provides the term will be effective for the 1941 election a municipality votes itself out of its provisions, is in committee stage where it has met determined Conservative opposition.

As the House rose yesterday, Premier Hepburn announced the measure would be called again today. When it is disposed of the House will proceed with committee work on the legislation to amend the Succession Duty Act. The amending bill passed second reading yesterday with division.

No Changes in Bill

The government announced its determination to see its two-year municipal term bill go through without change or delay. The bill in its present form is acceptable to Liberal caucus and when it was last debated in the House, Attorney-General Harry Nixon said the government was not disposed to accept any opposition amendments.

(Continued on Page 11)

ARITA DECLARES RETURN OF 21 MEN IS "ESSENTIAL"

Japanese Foreign Minister Meets British Ambassador Today and Wednesday

JAPAN PREPARES NOTE

Tokyo, Jan. 30 (AP)—The Foreign Office announced that Foreign Minister Hachiro Arita in a conference today with the British Ambassador, Sir Robert Craigie, declared the return to Japan of 21 Germans seized by the British navy from the Japanese liner Asama Maru was "essential".

(Continued on Page 11)

Butter by Tons Salvaged From Sea On British Coast

London, Jan. 30—(CP) — Residents of a southeast Scottish town have been salvaging butter from a section of eight ounces a week as they salvaged tons of butter in baskets and wheel-barrows from the beach where the sea cast up the cargo of the Dutch liner.

30-MILLION EXPANSION PLAN OF COMPANY

Pittsburgh, Jan. 30—(AP)— With the demand for aluminum at an all-time high, the Aluminum Company of America today disclosed plans for a $30,000,000 expansion supplementing the recently completed $20,000,000 building program started in 1937.

President Roy A. Hunt said the new facilities, the one just completed, was based on anticipated increases in markets for aluminum.

Train is Delayed 28 Hours in Run Due to Storms

British Government Warns People to Use Coal, Gas, Electricity Sparingly

WORST IN 46 YEARS

Transport System Remains Partially Paralyzed as Result of Weather of Past Few Days

London, Jan. 30 (CP)—A "lost" train arrived from Scotland 28 hours late today as Britain was bogged down by the worst winter storm in 46 years. The government warned people to use coal, gas and electric sparingly.

Although railway companies reported that conditions on the main lines were slightly better than yesterday, when the tie-up was described as the worst in Britain's railway history, transport remained partially paralyzed by the freak weather.

Passenger schedules in most London suburban areas were near normal, a rough it was said that in some sections traffic conditions had "deteriorated."

Buses, taxicabs and subway trains in London were running almost normally.

The roof of a Southampton garage collapsed, burying 100 vehicles.

Brothers Introduced After 30 Years As Mess Entertains

Halifax, Jan. 30—(CP)— Members of the Royal Canadian Artillery Sergeant's Mess at Halifax were playing hosts to visiting Royal Navy men.

Introductions were being made, Quartermaster Sergeant C. P. Gosnell of the Royal Canadian Dragoons, Ottawa, was introduced to Petty Officer Ralph Collicott of the Royal Navy.

The two men looked at one another hesitantly.

Then, greeted the naval man, "you wouldn't happen to be my brother, would you?"

"Gosh, I believe I am," said the Quartermaster Sergeant.

And he was. The men hadn't seen each other for 30 years.

Waterway Project Too Costly Now Says Montrealer

Montreal, Jan. 30—(CP)—Canada cannot afford to undertake a project as costly as the St. Lawrence Waterway Plan under present conditions, President Ross Clarkson told members at the annual meeting of the Montreal Board of Trade here today.

The board favored the plan "vigorously and consistently" after a careful study of the question, he said. He believed the power it would gain and Hydro benefits had been overestimated and that a report on the plan underestimated.

Any development anywhere in the central provinces during the present war is likely to develop that would be met more by the 10-cent dian sources, if public and privately owned sites are included," Mr. Clarkson said.

He believed the proposed seaway would take traffic from railways and ocean ports on the St. Lawrence where facilities have been provided "at great cost to the country."

Young Latvian Awakes to Find Self Alone in Hulk of Bombed Liner

London, Jan. 30 (CP). — The bombed hulk of the Latvian steamship Tautmila, victim of German aerial attack on the Firth of Forth yesterday, floated ashore near an east coast golf club.

Watchers along the shore were astonished a few minutes later when a strange figure clambered down the hull and came toward them. It was a young man dressed, apparently, in every stitch of clothing he owned. He had on pajamas, two shirts, overalls, and an overcoat. Around his head a napkin had been wrapped like a turban and another encircled his waist in lieu of a belt.

Behind him, flames from fire, he gave his name as Bruno Adlers, his age as 22, and said he was a Latvian. Yesterday at about 9 a.m. the vessel was bombed by German aerial attack four miles off Leuchars on the ship's deck. Adlers was asleep in the engine room. When he awoke he was alone in the drifting hulk.

Fifteen survivors of the Tautmila, including the skipper and his wife, were landed at a British port last night. Seven others were believed lost.

Young Adlers simply wailed while the ship moved slowly toward shore and this morning when his feet crunched on sand, he let himself safely down to the feel of ground beneath his feet.

HITLER MARKS 7TH ANNIVERSARY OF RISE TO POWER

Day is Not Holiday as in Former Years; Flags Are Not Flown

DALADIER ATTACKED

German Newspapers Recall Hitler's Appeal to Nazi Party on Jan. 30, 1933

Berlin, Jan. 30 (AP)—It was an-in a broadcast at 8 p.m. (2 p.m. would address the German people announced today that Adolf Hitler 2257).

It has been the fuehrer's custom to address the nation on the anniversary of his rise to power, but it had been expected that that event, like all other observations of the day would be cancelled owing to the war.

The anniversary was not a holiday as in other years. German workers went to offices and factories as usual. Reichstag was told not to hang out German flags.

(Continued on Page 11)

47 Resolutions Advocate Roosevelt For Third Term

Columbus, O., Jan. 30 (AP) — Forty-seven resolutions advocating the renomination of President Roosevelt became the freist issue at the Ohio Democratic state convention today.

Speculation on what action the convention would take on the proposals, especially since they conflict with John L. Lewis' stand, preceded the resolutions committee's report.

The C.I.M.W. President not only predicted "tremendous defeat" for Roosevelt and Democrats, but urged his 2,600 delegates to withhold indorsement of a presidential candidate.

There were many, however, who believed Lewis, despite his domination of the Democratic party for "breaking with him," would not terribly angry with Mr. Roosevelt.

They believed Lewis' ire still had great admiration for Mr. Roosevelt and would support him for reelection if the Democrats granted the Congress of Industrial Organizations' requests for more concessions to labor.

21,460,000 Coppers Issued By Canada in 1939

Ottawa, Jan. 30—(CP)— More than 21,000,000 one-cent pieces were struck at the Royal Canadian Mint during the calendar year 1939 a report from the mint today revealed.

The total value of all coins issued was $3,339,832, including 1,320,722 $1 pieces, 368,000 50-cent pieces, 1,000,000 25-cent pieces, 10-cent dian sources, if public and privately owned sites are included," Mr. Clarkson said.

He believed the proposed seaway would take traffic from railways and ocean ports on the St. Lawrence where facilities have been provided "at great cost to the country."

Coming Events

SWING AND SWAY WITH DAN Fairman's Swing Band at the Aalmas Club every Tuesday and Friday. B' Seein' Ya. 229-1-f-tf

DANCE QUINTE INN, WEDNESday, January 31, Jimmie Davies' orchestra. Admission 75c each —ladies please bring refreshments 230-1

EASY TO PLAY! YOU'LL ENJOY it! Ken Soble's new Trix-Fake Game. Belle Theatre every Thursday evening 9 p.m. Splendid cash prizes. 230-2t

AFTERNOON TEA, WEDNESDAY, January 31, 4-6. Officers' Mess, 34th Battery Headquarters, 191 Church Street. Proceeds for War Work. 230-1t

SCOTT'S EMULSION
CONTAINS VITAMIN A and D
A Better Way to take COD LIVER OIL
53¢ AND 98¢
GEEN'S DRUG STORE
Prompt Delivery
8.30 a.m. to 8.30 p.m.

OBITUARY

HELEN EURETTA BUSH
(Contributed)

On Monday, January 22nd, the oldest living resident of the village of Frankford, in the person of Helen Euretta Wright, relict of the late William R. Bush, died in her 92nd. year.

Born at Picton, on Jan. 3rd, 1848, a child of Dougall and Malsby Wright, the deceased came to Frankford village at the age of three, with her parents, occupying the home now on the site of residents as the John McCullough property, now rebuilt and occupied by Mrs. Alexander Smith, where the family remained for a year, Mr. Wright having obtained a contract in the construction of the road from Brighton to Trenton, now Highway No. 33, on the west side of the river. Following the completion of his contract, Mr. Wright purchased government grant land, in the 9th. concession, Murray, the land now owned and occupied as the Bird and Lemon farm, and where the family resided until the year 1890, when her parents moved back to Prince Edward County, near Redmerville, where Mr. Wright passed away at the age of 84 in 1896, her mother surviving to the age of 90, passing away at the home of her daughter, Mrs. Thomas Irvine, then of Melville Mr. Wright might be remembered by some of the older residents in his capacity of local minister, officiating many of the local parishes of Frankford and vicinity. Of a family of twelve children, the late deceased was the youngest, and survived to the greatest age.

The deceased was married, in Dec. 1869, to William R. Bush, who, with his brothers and family occupied adjoining farms to the Wright property in Murray, and who predeceased her some years, also passing away on the 20th. of February, 1936, at their home in Frankford, following a stroke. To them were born four children, Herbert, now occupying the paternal farm in Murray; Asenath, (Mrs. H.B. Preston) of Kingston; James, deceased January, 1938; and Jennie, (Mrs. R.R. Stevens) with her daughter, Chute, resided with her mother in Frankford.

About 30 years ago, the deceased with her family retired from the farm, and moved to Stockdale village, purchasing the building now used as the United Church parsonage, and which, in 1922, they exchanged for the parsonage property in Frankford village, on North Front street, where the deceased occupied until her death.

The deceased has been in poor health the last two years and more so confined to her bed until very recently. On the Thursday morning preceding her death she slipped on the stairs leading to the room, and although no serious injuries were inflicted, the shock, with her advanced age resulted in her death, which came very suddenly, on Monday morning following.

The funeral obsequies were held at her late home, on Wednesday afternoon, services being rendered by Rev. C. Lacey, Unitedl Church pastor, after which the remains were interred in Belleville cemetery.

The bearers were G. W. Arnott, W. C. Morrow, Wilmot Scott, H. J. Medill, P. N. Bell and G. R. Tuttle.

"Dear Lord—Thou art my helper, me sustain,
Sooth Thou my spirit's longing, Thy peace impart,
Bring Thou invited sleep, thogh long delayed,
As on Thy breast I rest—all unafraid."

MRS. M. E. (JOLLIFFE) DENIKE, (Havelock)

Mrs. Minnie E. Denike, wife of Mr. A. C. Denike of Havelock, Ont. and daughter of the late Rev. T. W. Jolliffe, died at the family residence in Havelock on Monday, Jan. 29th.

New Composition By Reg Hinchey To Be Played

While it may be a far cry from designing garments for the comfort with which he has been associated for a number of years, to writing band arrangements and composing overtures and other pieces of music, Mr. Reg. Hinchey, one of Belleville's best contributions to the world of music will shortly enjoy the thrill that music comes to Belleville's composition played for the first time.

Author of numerous compositions, Mr. Hinchey has composed an overture for the coming band band, that will shortly be heard over the air waves. But first, Belleville will have the opportunity to hear the composition that, according to critics who have played and heard it, is the best to come from the Hinchey pen in some time.

In writing it, Mr Hinchey paid tribute to another of Belleville's famous musical sons. The new overture is called "Riggsonia" and is dedicated to Belleville's own Leo Riggs, famous pianist and musician. The new score will be taken to Toronto this week where it will go into rehearsal with a large musical organization, before being played in Belleville for the first time.

Incidentally, Mr. Hinchey's arrangement of the famous "Lisbetsmarsch" was played over a nation-wide network of Canadian radio stations on Monday evening by the Toronto Symphony Band.

FRIGHT KILLS MAN AFTER NINE YEARS

Norfolk, Neb., Jan. 30.—(AP)—A nine-year-old shock was credited by relatives today with killing August J. Tews, 57. They said Tews had suffered from heart trouble ever since the night two armed bandits trussed him up and threatened him while they robbed a theatre of which he was assistant manager.

GRAPEFRUIT PRICES JUMP AS RESULT OF WEATHER

Tuscon, Ariz., Jan. 30 — (AP)— Arizona grapefruit prices have jumped from $10 to $25 a ton as a result of crop-destroying weather in the competitive regions of Florida and Texas.

It Pays to Shop at the Rexall Store.

Relieve Asthma quickly and Safely with
REXALL ASTHMA POWDER
4-oz. tin 50c
10 oz. tin $1.00
McKEOWN'S
DRUG STORE

PALM READING
PROF. CYBELLE
No. 203 PINNACLE STREET
Opposite Montreux Dairy. Special to ladies reading confined for a period. Crystal, Palm and Cards. Also Handwriting by mail.
JS-1in

FOR DRUGS
PHONE
326
DOYLE'S
DRUG STORE
We Deliver Promptly
JS8-56

NOTICE
DR. E. M. MacDONALD
wishes to announce the opening of an office at the corner of Dundas and Front
CATHERINE STS., Belleville
on FEBRUARY 1st, 1940
JS0-36

BRITISH RAILWAY SERVICES RESPOND

Unprecedented Demands of War Crowd Railways and Bring Changes

London, Jan. 30—(CP) — Trust the British to handle this business of wartime train inconveniences with their customary politeness.

On the high iron fence in front of Charing Cross station this ingenious sign appears: "Food, shells and fuel must come first. If trains are crowded, why not walk?"

It's another way of pointing to the manner in which the railways have had to expand and serve wartime demands. More than 5,500 special trains for the conveyance of troops and munitions were run during the first three months of the war and passenger service of a sort still was maintained.

Take the London North Eastern Railway, for example. The line is running 30 per cent more than its pre-war service. The morning rush of commuters has compressed itself from 7.30-8.30 to 7.30-9 and that means bigger loads for the trains.

"The early morning service is affected adversely by the blackout and one train may mean many late trains," said Col. H. H. Mauldin, divisional manager for the L.N.E.R. southern area. He added he did hope for more industrial trains in spring "but it all depends on what other conditions may be like by then."

War conditions have brought some grey wrinkles in the freight business. For instance, transport of gas cylinders for barrage balloons has created an entirely new type of traffic. They require special carcars, known as "lowrils" whose sides and ends drop. Road vehicles can run directly on the cars with their load of cylinders and obviate loading charges.

A large number of freight cars—called goods wagons over here—have been converted to carry explosives. Much ingenuity has been displayed in the methods adopted in designing and adapting fittings, such as special racks for shells and bombs.

Mother Surprised At Public Interest

Central City, Pa., Jan. 30—(AP)—Propped up in a bed, Mrs. Roy Custer expressed surprise today that anyone should be interested in her and her two-day-old baby.

"Why it was nothing—it was all over in less than an hour," said the 35-year-old mother, explaining about the stork's visit at 5 a.m. Sunday when only her husband was home. "The snow-bound, windswept hillside shack to help.

"We wanted a girl to come in but no girl wants to come up here because we all have fellows and they're afraid the fellows can't get up the drifts to see them." Interrupted the 30-year-old husband.

He was still grimy with coal dust from a mine where he had just returned from work.

"There are no neighbors near here who could get through the snowdrifts," went on Custer, "I guess everything I could. I washed it and dressed it and then it slept after it ate."

ANNUAL
'CAT and DOG' SALE
at
QUINTE BOOK SHOP
281 Front Street
JAN. 30th. to FEB. 3rd.
Bargains in
BOOKS, STATIONERY, WOOL and NOVELTIES.
Also, on Sale Wednesday McCALL'S NEEDLEWORK

Quaterion Club Of Y. P. U. Meets

The Quaternion Y.P.U. met at the Front Road church, last night with an attendance of 56. The opening service with a fine singsong led by Harry Atkinson with Mrs. Burt at the piano. This closed with selected songs which prepared for the impressive devotional service conducted by Miss Lois Mitchell. Miss M. Daniels led in prayer. Mr. Mac Wright read the Scripture, Miss Lorena Haight read a missionary exercise and Miss Helen Thompson presided and Don Alexander was secretary. Miss E. Thomson and Mr. Gemslow submitted the auditors report for 1939.

Miss Mary Kerr convener of the missionary committee then took charge of the meeting and after reviewing the prelude to E. Stanley Jones' book on "Moving Millions" called on Miss Dorothy Wannacott, Miss Betty Redfern, Miss Bedal, Miss Marjorie Sykes, Miss Eva Smith, who very ably presented different parts of Life in India.

Mrs. Duff was thanked for her assistance and Mr. Alexander and Mr. Archibald for bringing the young people in their autos.

After games ably directed by Miss Jean Mathews the meeting closed in the usual way.



Two Finnish soldiers lie on the straw of the barn in which they are billeted between battles and tell each other of their experiences in fighting the Red Russian invaders. They laugh and joke about their adventures at the front, but behind the laughter is the grim determination to die rather than see the banner of the hammer and sickle over Finland.

FINNISH CITIES DIG SELVES OUT

Russian Air Raids Seen as Attempt to Offset Major Defeats on Land

(By Wade Werner, Associated Press Staff Writer)

Helsingfors, Jan. 30—(AP)—Mass air attacks deep within Finland were viewed by Finns today as Soviet Russian strategy to offset reverses on the land fronts.

A half-dozen cities dug out from the wreckage of the war's heaviest aerial assault in which more than 1,500 bombs were dropped yesterday on southern areas.

At least 32 persons were known to be dead and casualties were expected to go higher. Thirty persons died at Abo (Turku), target of a three-hour bombing.

A field hospital behind the Finnish lines at the Karelian Isthmus front was wrecked by a bomb and four women and 19 wounded soldiers and hospital attendants killed.

"I lost consciousness and I don't remember how I got out," said a wounded soldier who escaped from the second floor of the wrecked building.

Estimate 50 Killed

(Reuters News Agency said 50 persons were killed and 200 injured in a raid on the Finnish naval base of Hangoe).

Fires flared in a half dozen cities including Hangoe. Casualties were reported in raids on Tammerfors (Tampere), industrial centre north of the capital, Borga (Porvoo) and other centres.

The Finns reported five of 50 planes were brought down over Abo and one at Helsingfors, where raiders were beaten off four times by pursuit ships and anti-aircraft fire.

8 Hospitals Bombed

The known dead of yesterday already exceeded the total reported by the Finnish high command following its Tuesday raids last week. In review of last week's air raids, the Finns said 21 persons were killed and 56 wounded. The Review charged that eight hospitals clearly marked with the international emblem" (Red Cross) were attacked with bombs and machine-guns.

(The Russian high command in a report of yesterday's activities said "enemy planes were brought down in various districts" and that "Soviet aviation made reconnoitring and bombing flights.")

Reporting new assaults on the Lake Ladoga front, the Finnish high command yesterday said 1,250 Russian soldiers had been left dead on the battlefields.

The Finnish communiques have not listed Finnish war front casualties).

REICHI INSULTED, NAZI DECLARES

German Ambassador to Holy See Denies Polish Persecution Charges

Berlin, Jan. 30 (CP)—Diego von Bergen, German ambassador to the Holy See, has called attention of the Papal Secretary of State to what he termed "prejudiced broadcasts, insulting to the Reich" on Polish conditions, informed sources said today.

Wilhelmstrasse circles said the German ambassador delivered a note to a "demarche"—a formal diplomatic move.

(The Vatican radio station last week broadcast accounts critical of German treatment of the civil and clerical population in the conquered areas of Poland, and the German Embassy at the Vatican has issued similar charges. Vatican officials have withheld comment, and their newspaper, L'Osservatore Romano,"has not carried the stories.)

Net Church Pronouncements

(The Vatican radio station last der church control, but the Polish broadcasting network was not officially pronouncements of the church.

(The Polish Embassy produced its charges in a pamphlet, said by Embassy officials to be based on reports to the Vatican by the Archbishop of Poland Hlond, Primate of Poland. The pamphlet charged that Catholic Poles were suffering mass shootings, religious persecution and expulsion from their homes.)

Arthur Greiser, German Governor of Posnen, Polish district annexed by Germany, claimed Poles are "much happier under German rule than they ever were under the Polish regime."

So long as they do not meddle in politics, priests have not been molested, he added. Not one priest has been shot in the district, this executive following a court martial.

(The Polish Embassy's pamphlet said fourteen priests had been shot to death.)

The priest mentioned by Greiser was identified as the Vicar of the Cathedral at Gnesen, formerly Gniezno. A military court found him guilty of inciting other Poles to sabotage.

Polish Jews no longer will be permitted to emigrate, authorities of the Jewish community in Warsaw informed, because such emigrants have been joining the Polish Legion in France.

Previously, Polish Jews in concentration camps have been released on producing evidence that their immediate emigration was assured.

Jewish leaders reported that since Jan. 6 they had received 40 letters containing the ashes of Polish Jews from the Buchenwald Concentration Camp.

Since the total of Polish Jews in this camp was estimated at 1,500, this indicates a death rate of 30 per cent.

Pontiac Delivers Plans Protectorate.

Hans Frank, Governor General of the German-occupied part of Poland and not formally annexed by Germany, intimated in an address that Krakow last night that Germany intends to make a protectorate of what is left of Poland after Germany and Russia have completed annexation of large sections.

Frank told his audience at the Deutsches Theatre that "the population will be taken under the protection of the Reich."

"The working population of Poland," he said, "will be able to pursue its chosen callings peacefully. The family, property and the honor of the population stand under the protection of the German Reich."

DRASTIC PRICE REDUCTIONS!
WINTERIZED USED CARS & TRUCKS

WHAT WE MEAN BY WINTERIZED
1 The cooling system has been filled with anti-freeze.
2 Maximum starting efficiency can be expected because all electrical units and carburetor have been tuned for winter conditions.
3 Car will operate efficiently because sticker lubricants are used throughout.
4 Safety items, such as brakes, steering and lights have been checked.
5 Safety increased by careful check of tire tread.
6 Uninterrupted, dependable service with economy.

OUT THEY GO! We've slashed prices on our entire stock of good used cars and trucks. And they're all been put in tip top shape for winter driving. So drive safely, comfortably, this winter. Snap up a bargain. Low down payment monthly terms arranged.

'38 Pontiac Deluxe Sedan
'38 Chev. Master Coupe.
'38 Pontiac Special Coach
'37 Pontiac Deluxe Sedan
'37 Chevrolet Master Deluxe Coach
'35 Dodge Touring Sedan
'35 Chevrolet Master Coach
'33 Ford V8 Sedan.
'29 Plymouth Sedan

Many Others to Choose From.
BELLEVILLE MOTOR CAR CO., LTD.
A. C. Reynolds, Mgr.
PONTIAC — McL.-BUICK — G.M.C. TRUCKS
SALES and SERVICE
Cor. Bridge & Coleman Sts. Phone 340

NOW PLAYING McCARTHY
THE SHOW PLACE OF BELLEVILLE
"A LEADING CANDIDATE FOR THE FUNNIEST PICTURE OF 1940"
—Hedda Hopper, Hollywood Reporter
MARGARET LOCKWOOD
RANDOLPH SCOTT • MARY CLARE
A GIRL MUST LIVE
DAILY
2.30 — 7.30 — 9.10 p.m.

A 5-STAR HIT—Now Fifth Week in Toronto

COAL SHORTAGE ACUTE IN JAPAN, INDUSTRY SUFFERS

Munition Factories and Railways Carry on, 3 Millions Idle in Other Plants

WATER SUPPLY LOW

Tokyo, Jan. 30—(AP)—Industrial centres of Japan were virtually at a standstill today with a shutdown of electrical power caused by an acute shortage of coal.

Electrical service upon which scores of factories depended was shut off this morning in 14 prefectures including Osaka, Kobe and Kyoto.

The suspension, likely to continue 14 hours or possibly until tomorrow, was ordered by the Osaka division of the communications ministry.

The war-time burden of railway and shipping lines has caused the scarcity of coal in Japan for some time.

A three-months drought that brought the water supply to a critical stage, was another factor in the suspension of hydro-electric power production.

Railways, telegraph and telephone systems remained in operation, it did develop, engaged in "urgent" production of war materials.

In other industries, however, workers took their places at machines and then were told to return home. More than 3,000,000 were affected.

Tension at Tientsin

Meanwhile, Japanese newspapers reported the foreign office had anticipated Britain's move to appeal protest against seizure of 21 German from the liner Asama Maru and said that publication of the British note, possibly today, would be accompanied by an outline of the Tokyo viewpoint.

It was expected the foreign office would contend that search of neutral vessels giving reason to neutral points is "quite unusual" under international law.

Tension increased in the blockaded British and French concessions at Tientsin, China, after Japanese military planes flew low over the area. Barbed wire around the concessions had been electrically charged since Sunday.

Tientsin was running short in the district. The Japanese had renewed a ban on importation of supplies after Anglo-Japanese relations became strained over the Asama Maru incident of Jan. 21 but Japanese have denied any connection.

ORCHIDS AND "ICE"

A cool half-million dollars worth of diamonds formed the pin-point and urban clip worn by Mrs. Adolph Spreckels, of the sugar family, to Grand Art's discovery ball in the Ritz Carlton, New York.

Mrs. Spreckels, born Mary Sprockels are black and extremely rare. Only three were the only four in New York.

10 DAY ENDS TODAY
NELSON ♦ ILONA
EDDY ♦ MASSEY 'BALALAIKA'
10 DAY ENDS TODAY
B-E-L-L-E STARTS WEDNESDAY.
ROMANCE! BEAUTY! MYSTERY! LAUGHTER!
Sonja!... ...is love and laughter with Ray and Bob!
Sonja!... ...in new and shimmering hair-do and ice!
SONJA HENIE
in a picture thrillingly different!
EVERYTHING HAPPENS at NIGHT
RAY MILLAND ROBERT CUMMINGS
MAURICE MOSCOVICH • LEONID KINSKEY
FRITZ FELD • ALAN DINEHART
20th Century-Fox Picture
SECOND GOOD PICTURE!
PARIS BLACKOUT
Suspenseful Mystery!
THURSDAY ONLY
On the Stage, 9 p.m.
EASY TO PLAY! YOU'LL ENJOY IT!
KEN SOBLE'S
TRUE - FALSE GAME
Lots of Fun!
SPLENDID CASH PRIZES!
CHARLIE CHAN in CITY IN DARKNESS
SIDNEY TOLER
CAPITOL
Now Showing
AT 7:25 - 9:35
The Perfect Picture
A MASTER WRITES
JAMES HILTON'S
MASTER
A MASTERPIECE
PAUL MUNI
We Are Not Alone
JANE BRYAN
FLORA ROBSON • Raymond Severn • Lisa O'Connor • Directed by Edmund Goulding
PLUS — Latest News Pictures
Hold Your Breath — Sports
WEDNESDAY IS FOTO-NITE
DOUBLE OFFER
$2.95
JOIN IN THE FUN
2 Complete Screen Shows
Last Show out at 11.30

FEBRUARY LIPSON'S Furniture Sales FOR THRIFTY BUYERS

25000.00 WORTH of Furniture must be sacrificed during February to make room for 3 carloads of New Furniture. Lower than Pre-War Prices will be in Effect. SAVINGS from 30% to 50%

Usual Easy Terms — Pay as little as ONE DOLLAR Down and $1.00 per week — BUY NOW!

PRICES ARE STEADILY RISING — AN OPPORTUNITY OF A LIFETIME ! ! ! !

February FURNITURE Special!

SPRING FILLED **Mattresses**

REG. 16.50 **9.95** Cash

Quantity Limited, Only One to a Customer



FELT Mattresses

ALL SIZES

CASH AND CARRY **4.49**

STEEL BEDS



Walnut Finish All Sizes

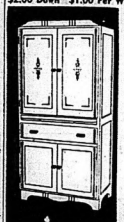
$4.95 CASH

EXCITING Furniture BARGAIN

Kitchen Cabinets

WHAT A BUY! **18.75**

$2.00 Down $1.00 Per Week



Carpet Sweepers

12 ONLY WHILE THEY LAST **1.29**

Cash and Carry



TRILIGHT Lamp and Shade

BEAUTIFY YOUR HOME



7.95 complete

EASY Washing Machine

$5.00 DOWN $1.00 PER WEEK **69.50**

See This Outstanding Gyrator Washer



COMB. **VELOUR STUDIO COUCHES**

See these luxuriously upholstered Studios, all inner spring construction throughout. Highest grade toaches obtainable. Convertible into double or twin beds. An Outstanding Buy!

REG. 42.00 **$29.50**

ONE DOLLAR DOWN Delivers

PAY ONLY $1.00 PER WEEK



Coal & Wood STOVES

FIVE STOVES TO CLEAR

20% to 35% off

BUY NOW!

PAY ONLY $1.00 PER WEEK

DROP PATTERNS

Congoleum GOLD SEAL RUGS

6 x 9 Reg. 5.50	3.95
7½ x 9. Reg. 6.95	4.95
9 x 10½. Reg. 9.65	7.25
9 x 12 Reg. 10.95	7.95
9 x 13½ Reg 12.25	8.95
9 x 15 Reg. 13.75	9.75

CASH AND CARRY

BARGAINS Too Good to Pass Up!

Chesterfield Suite, 3 pc., one only. Reg. 79.50	49.50
Chesterfield Suite, 3 p., comb. velour Reg. 99.50	59.50
Chesterfield Suite, 3 pc., velour. Reg. 129.00	69.50
Chesterfield Suite, 3 pc., velour. Reg. 149.00	89.50

5.00. DOWN. Pay only 1.00 to 1.50 per week on any of above Suites.

Studio Suites, 3 pc., matching chairs. Reg. 79.50	49.50
Studio Suite, 3 pc., chrome velour. Reg. 99.50	59.50
Studio Suite, 3 pc., chrome velour. Reg. 119.00	69.50

5.00. DOWN. Pay only 1.00 to 1.50 per week on any of above Suites.

Occasional Chairs

February Special



Well Made Covered In Fine Materials **4.95**

CEDAR CHESTS

7 TO CLEAR

Prices drastically cut from **25% to 40%**

Don't Hesitate BUY NOW!!

3 ROOM OUTFIT $189

$5 DOWN each room 85c per week each room



12 pc. Complete Living Room consisting of: 3 piece modern chesterfield suite, end table, Table Lamp and Shade, Footstool, Smoker, two Silk Cushions, two Pictures.

Individual Price **$69.50**



8 pc. complete **BEDROOM SUITE**

Consisting of Dresser or Vanity, Chiffrobe, Full Size Bed, Vanity Bench, Spring, Mattress, 2 Pillows

INDIVIDUALLY PRICED **74.50**

Choice of 8 pc. Dining Room Suite or 6 pc. Breakfast Room Suite



Individually Priced 8 PC. DINING ROOM SUITE **69.50**



$10.00 Additional Cost if Dining Room Suite is taken with 3 room outfit

6 PC. BREAKFAST ROOM SUITE **49.50**

LIPSON'S Furniture House

Belleville — Picton

"QUALITY FURNITURE FOR LESS MONEY"

THE ONTARIO INTELLIGENCER

THE DAILY ONTARIO INTELLIGENCER is published every afternoon (Sunday and holidays excepted) at The Ontario Intelligencer Building, Front Street, Belleville.

WINTER OF 1940 WILL BE REMEMBERED

The war-lords who chose this winter for warfare chose a cold one. Hitler selected the autumn of 1939 to herald his war against Poland and perhaps he did not pick the winter as he may have thought there would be no Allied intervention, but his act brought his Nazis into war for the winter of 1939-40. In Finland King Winter, with more than ordinary ruggedness and severity, is on the side of the Finns while he looks at Stalin's forces who are amazed and puzzled by it all, the cold and the Finns being too much for Stalin's armies.

But the rigors of winter are not confined to warring areas. The peaceful southern United States has been chilled to the marrow. In east Europe cold and storm have reigned.

In many lands the winter of the war will not soon be forgotten.

FINN STRATEGY IS SUPERIOR

The Finns are having a series of victories over the Soviet invaders. Fierce battles in icy temperatures have gone to the glory of the Finnish nation, to the discomfiture of the Russians.

Finland is guided by master-minds, who know military strategy as their foe evidently does not know it. Modern war has shown a number of things but one of the main observations is to be drawn from the string of successes which have come to the small armies of the Finns. Finnish strategy is overcoming the obstacles of the vast armies of the Reds overwhelming in numbers but not in victory. The winter itself is under the command, it might be said, of the leaders of the Finns, because they make such use of it.

Belleville folk had a Finn in their midst on Sunday evening when Professor Sven Stadius of Finland, resident at Toronto ,told of his country's plight under bombast but calm statement of fact. Mr. Stadius's remarks were characteristic of the modest and able determination of the Finns. His address was thorough and it was masterly. In it no one could see clearly why the Finns have achieved so much advance in peace time and so many victories in war.

The fact that stands out is that Finland is united that the people are one in their attitude to the war. The people who would harm no one if they were left alone, have proven that they can use their great talents, so manifest in peace, to great effect in war. They can conquer economic problems and if forced to it, do not fear the large armies of their eastern neighbor.

The victories must be credited to the genius and courage of the Finns. The winter has helped because they have known how to use the winter.

'WILLINGNESS TO ENCOUNTER THE UNKNOWN'

"The willingness to encounter the unknown and to face and endure whatever might be coming to us by the whole mass of people of this island in discharging of what they felt was their duty" was dealt with by the Rt. Hon. Winston Churchill in his address at Manchester on Saturday.

Britain entered the war for right and justice among nations. It was for Britain, he said, no planned war for they had striven for peace. For all she knew her cities might have been attacked within a few hours, but five months have rolled away and that form of terror has not been experienced. What the future holds no one knows, except in a general way that the Allies will fight on to the end and they are confident that the end will be victory, and that right will triumph.

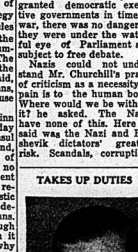
This comes because Britain and France are strong in the justice of their cause. The enemy that carries on the war of frightfulness at sea which strikes at British ships and neutrals alike has not found in this war for to the Nazi Germans it is greed, power lust, envy and revenge, the spirit of the jungle and the undoing of civilization by tooth and claw.

Britain's crusade for justice in international relations means that the time will probably come when Britain and France will not wait for Hitler's move but that the Allies will let Hitler to the wondering what is to happen next. Why the Germans have bombed Mr. Churchill said no one could say for certain but it was not for any false sense of delicacy nor is it out of love and kindness, he said, because in Poland the Nazis proved what brutal and bestial massacre civilians they were capable of.

To those who speak of German resources, Mr. Churchill pointed out that Germany has been at war nearly seven years which is one-third of her life and possibly has no untapped source of man-power. Britain on the other hand has had vast labor power to turn over from peace to war footing. He pressed British resolve and courage in labor for munitions for he said millions of new workers and more than two million women must come forward into the war industry.

Mr. Churchill made it clear that with the powers granted democratic executive governments in time of war there was no danger as they were under the watchful eye of Parliament and subject to its mandate.

Nazis could not understand Mr. Churchill's praise of criticism as a necessity as pain is to the human body. Where would we be without it? he asked. The Nazis have none of this. Here he said was the Nazi and Bolshevik dictators' greatest risk. Scandals, corruptions



TAKES UP DUTIES

Sir Andrew Rae Duncan, ABOVE, shown at his post as president of the board of trade for Britain, its replaces Oliver Stanley, who succeeded Leslie Hore-Belisha, resigned British minister of war. 55 years old, Sir Andrew has held important posts in the government and private industry.

and shortcomings are not exposed because there are no independent voices in dictator states. Instead of being exposed they fester in the poisonous fruit of age of the state, he said, and the men at the top in dictator countries cannot feel their feet as they move forward in the fog.

One of the outstanding statements was that of his feeling that the Imperial

Daily War Survey

By The Canadian Press

Although the Russian forces are not doing well in Finland they are still attacking and always in the same direction. They still are striving for the objectives set before them at the start of the war.

The persistence of the Russians emphasizes the need of assistance to Finland. With Russia's great reserves of manpower and material the Soviets, barring internal troubles, can probably keep up the war indefinitely no matter what disasters their armies suffer.

Finland, on the other hand, is limited in men and material unless generous help comes from outside. Brilliant victories in the field do nothing to improve its position.

There can be little doubt the cost of the Finnish campaign is much greater than Stalin expected when it began. The cost of a Soviet victory is bound to be enormous and the ultimate consequences of it unpredictable.

So far there is no indication that Stalin is willing to meet the cost whatever it may be rather than accept the humiliation of a stalemate or a complete failure.

The Germans would like to see the Finnish war ended either as a Russian victory or a compromise. It is using up a lot of Russian fuel, metal and railway rolling stock which the Nazis could use nicely.

Moreover it threatens to disturb the orderly transport of iron ore and other supplies to Germany from Norway and Sweden. These countries become increasingly concerned about their own position, use more and more of their raw materials in strengthening their own defences, against a possible Russian attack.

OFF THE RECORD

By Ed Reed



ED REED

"Isn't it an inspiration to see how happy they are in toxic work?"

Germany of 1914 was a stronger community than the Nazi Germany now at war, and that the Allies intend to put the Nazis to the feet.

The speech was a little different from Mr. Churchill's usual run of speeches on the war as it was addressed to an audience before him instead of to a radio audience of the whole world.

LOOKING BACKWARD

GLEANINGS FROM OUR FYLES OF BY-GONE YEARS

30 YEARS AGO

JAN. 30th., 1910.

The joint committee which was appointed to arrange for the Boys' Reunion for 1910 underway, met at the call of Asst. Chief Hanley in the city hall, and the following officers were elected: Hon. President, Hon. Col. J. A. Gunter, M.P.P.; Hon. Col. H. Shibley, C.M.G.; Hon. Vice Presidents, Thomas Bridge, Thomas A. Roy, E. Coe Porter; K. C., M. P., J. M. Burley, R. J. Graham, George Hastings, I.A. Col. W. N. Ponton, K. C., D. V. Rinckel, C. J. B. Pitcher, Charles M. Sidman, Curtis Bogart, John Newton, J. W. Walker, John Diamond, John McKeown, J. E. Walmsley and Judge Wills; President, Mayor Ellis; Vice Presidents, W. C. Mikel, K. C., W. B. Deacon and H. W. Ackerman; Secretary, Arthur Johnson; Assistant Secretary, Asst. Charles Hanna; Treasurer, Mayor W. B. Riggs; Chairman of Committee on Finance, H. F. Ketcheson; Press and Publicity, W. L. Doyle; Entertainments, Asst. Chief Hanley; Decorations, Major A. C. McVeigh; Transportation, Capt. Wm. Marsh; Accommodation, Mayor D. Ponton, Inspector Hamilton, R. McCreary; Parade, Lt. Col. Ponton, Major Ellis and Capt. H. D. O'Flynn. It is erected that this reunion will be the greatest of the Boys' Reunions that have not yet been decided upon.

30 YEARS AGO

JAN. 30th., 1910.

Mr. Sidney Small, manager of the Lehigh Cement Company stat, will leave shortly for Montreal where he will be assistant to the General Superintendent and assistant to the Purchasing Department of the new company, the Canada Cement Company, Mr. F. E. Wills of the old Lehigh staff will be chief clerk for both mills here.

Mr. George Edwards will leave shortly to reside in Toronto.

Mrs. L. W. Yeomans of this city, accompanied by Mrs. Holden and Miss Holden of Detroit, will sail shortly from Her Majesty's Steamship.

Mr. and Mrs. R. Middleray spent Sunday with friends in Bowmanville.

Mr. G. W. Catron of Trenton was in town to day.

40 YEARS AGO

JAN. 30th., 1900.

The annual reunion of the "Old Belleville Rifles", No. 15 Company, 49th. Battalion, was held last evening in the Masonic Hall. The chair was occupied by Sergt.-Major Baker of this city, at his right sat Sir Mackenzie Bowell, Mayor J. W. Johnson and Col. Burrows; at his left sat Lt. Col. Harrison of the 49th. Battalion, Mr. H. Corby, K. C., Mr. Thomas Wills, Lt. Col. Hambly and Lt. Col. Ponton. Other members of the 49th. Battalion present were Capt. Arnold, No. 15 Company; Capt. W. H. Ketcheson, Free & Company; Sergt.-Major Bland, Lieut. Hall, Sergt. Bull, Sergt. Bailey, Sergt. Gould and Corporal Mills. Speeches, songs and stories went to make a very pleasant evening.

50 YEARS AGO

JAN. 30th., 1890.

The epidemic of La Grippe is abating and the classes in the Schools are filling up.

The water in the river is falling: it is now lower than it has been for some time.

About 150 men are employed in and about the quarries at Point Anne.

Mr. W. W. Pope has left for Indianapolis on business connected with the C. T. R.

Mr. R. Penwick is in the city, the guest of Mr. Thomas Reynolds. Mr. Penwick may locate here.

The Rev. George M. Locke of Collingwood, formerly pastor of Holloway Street Church here, has been invited to become pastor of George Street Methodist Church, Peterboro.

The Navy of France

The vast size and importance of the French army naturally tend to overshadow the French navy, even for the latter's contribution to the present war is far from the immense value of the former's effort. In this sphere writes the Paris correspondent of the London Times.

First-hand contact with men and ships of the French navy brings home their splendid quality. It is after a visit which afforded the opportunity of a long talk with the kind of naval unit at work, from submarine to flying boat, that this article is written as tribute to the courage, devotion, and efficiency of those who form part of a magnificent fighting machine.

A visit to the French Navale at Brest revealed the sound preparation which, for years, may have chosen a naval career receive. There I saw on parade, not yet a fine example of physical and moral training.

A visit to a 26,500-ton battleship of the Dunkerque class disclosed France's answer to the German pocket-battleship, with a speed of 29 knots and armed with eight 13-inch guns capable of piercing the armour of any ship that could catch it was later to see for myself at a gunnery proving-range. The battleship is a floating fortress which may have left an unfading memory of the thunderous roar of the fire of her officers.

The officer was a young British Nalon officer, who spoke with real and warm affection of his French comrades, some of whom in their turn took me aside and told me how much they liked and admired this type in their midst. Such evidence of personal friendship I can see feel that both parties were to be envied.

I was able to see a ship of the same class at sea and admire her speed, efficiency and man very rigidly proud of their ship and one had no doubt as to her ability to give a good account of herself if ever she met her destined prey. Her captain told me, with a fine feeling to have command of a ship which one knows can stand by Britain's side in the struggle. Like all his ship's company, he was proud of their association with their British vessels in certain recent operations.

Next after this sample of French naval power came a period with the naval air forces. This is completely under control of the French Admiralty. I saw a dozen number of types of airplanes which operate from the seaplane stations, ranging from reconnaissance machines to long-distance flying-boats. I saw them with beautifully clean lines. Best of all was a flight in a three-engined flying boat of the latest type, the patrol. To be almost prone in the transparent nose of the boat and only a few feet from the water during a lively skiff is to know the exhilaration of speed as never before. Our flight was relatively short, though we carried out a kind of simulated bombing attack on a number of types of seaplane which were moored in the bay. The machines can and do stay in the air for 20 hours, but the strain on their crews, this enables them to be relieved frequently, and not to sea and entails a serious reduction of the area in which German submarines can work without fear of detection. Other even larger machines now in construction have a cruising range in days of 30 hours.

From this flying boat I went to see what I had passed to the contrast of the navy's activities on sea, represented by a 570-ton submarine of the early 1914 type. Her commander, in the early days of the war, was captain of his race—a kind of devil-may-care adventurer who took a long in the grim courage underneath. From the first I was struck by the keen way he now set to get the most out of his ship, and the professional familiarity which in no way impaired his humility or command.

In company with another submarine we were to give some practice to the latter's crew in attacking their under-water listening apparatus and to profit by the occasion to carry out a torpedo attack on them. There was a fair sea running and we stitched a good deal as we sat down to an excellent luncheon we had a good way to go for our rendezvous but the commander explained that, usually, if the weather got too unpleasant, they just went to the bottom and sat and ate in comfort while far above them the waves went raising on their way.

We crept closer and closer until suddenly the commander, after uttering the warning signal "torpedo-dangerous" in a human voice, home. Then "Fire!" came the shout, followed by an exultant "Got her!" as the periscope whirled up once more and he saw the track of his torpedo. The Diesels took over, and as we emerged into the sunlight we saw the target in smooth streak where our torpedo had gone on its way. Now we had to find her and recover our expensive toy. Soon the commander saw what he was after — a thin wisp of smoke and flan e as a destroyer approached at full speed of the torpedo began to burn. In a remarkably short time—though the commander would have been glad it shorter — we had secured our torpedo and lay wallowing while the boat that was to take me to the depot ship came up alongside.

I left with something more than professional expression of regret, for to share the lives of these brave men for even a few hours is to realize at once their true worth. But already the patrol vessel a new type of ship, 630 tons with two 3.5 inch guns and eighty heavy machine-guns. The Admiralty is to provide her own special quota of interest, since she and a sister ship are to be used to serve as a channel for an incoming convoy. After taking up stations, one ship on the starboard quarter of the other, we thrashed our sweeps and our work had begun.

There were 2 vessels, though their roll horribly, are doing splendid and arduous work, conveying ships, mine-sweeping and performing all sorts of unpleasant but necessary tasks, with no more leisure than the brief period required for taking in fresh provisions.

Everywhere throughout my visit French officers spoke with enthusiastic generous respect and admiration of the British navy, produced by intimate contact and close co-operation. Nothing in the finest armada the world has ever known, but there can be no doubt that the British navy in their part have learnt to reciprocate this feeling to the full extent.

It will be no small thing when the British and French navies, fighting side by side, too, can be brought to realise how worthily their service and always honorable enemies at sea are now proving their part in the Allied cause.

Newest Notes of Science

Science News Service

Cuba, according to a recent census, has 1334 pharmacists.

There are 580,000 telephone wires under one New York street corner.

Air entering a new toothbrush holder for bathrooms is filtered to remove germs.

Argentina's wool clip for the present season is expected to reach 180,000 metric tons.

Triangular doughnuts baked with wooden handles to facilitate dunking have been invented.

Kangaroo's sense of smell is so keen that they can detect the presence of a man four miles away.

Packed in dried mud, a tung fish recently was shipped alive from Africa to a Chicago museum.

A pedal operated tool that can be used to drive screws in hard to reach places has been invented to set saws correctly.

Circular in form, a new electric flatiron is asserted to cover a large area and speed ironing of flat work.

Importation of motion picture films from Germany is now made subject to special permits by the government.

Equipped with a three-heat switch, a new electric waffle iron can be used to fry foods and toast sandwiches.

THAT BODY OF YOURS

By James W. Barton, M.D.

Insomnia—Sleeplessness

It would seem that the matter of sleep and relaxation is now the subject of much thought and conversation because, during the past few years and at present more and more, physicians are finding it difficult to get "sufficient" sleep.

"How can I induce sleep be obtained? When there is pain or discomfort, when the conditions that be corrected, but what about those free from pain or discomfort?

A study of the sleep habits of fifty persons with these troubles showed slight mental or behavior disturbances in every one. In connection with insomnia, were observed for three months in an observation hospital under conditions of rest. Karnosh, Cleveland, in the Journal of the American Medical Association.

The period of sleep varied from 3 hours and 30 minutes to eight hours, age, temperament, menstruation, diet did not seem to influence the amount or degree of sleep.

"On the other hand, excitement due to anxiety, fear, worries or disagreements with other persons or conditions, and irritability with the emotion or excitement, and restraint, they found it almost definitely to blame for breaking the regular rhythm of sleep."

Sleep is a state of nerve, nervous or mental side of us that "can't" succeed in the conscious state and not so much the physical disturbances have proven us from sleeping.

Another fact found, and this same fact has often been found before, is that lack of sleep will not cause harm, or the serious disorders of insanity. The knowledge that lack of sleep will not cause insanity or serious body disturbances is reassuring to those who fear the terrible consequences of sleeplessness. Further, observations by nurses and physicians have shown that most of us sleep longer than we need, because modern conditions pass so slowly. Even the "half sleep" in which we think we are awake stands as of great benefit as it slow down the pulse and lowers the blood pressure, and relaxation.

What is the best method of bringing on sleep? Quiet, a quiet room, and muscular relaxation—keeping active legs in a half-bent position—are most important.

When anxiety causes tension or muscle contractions and the cause of the anxiety cannot be removed or fought successfully, the physician may give a quieting medicine. However, in his opinion, in the case of "anxious" individual does better and sometimes sleep by trying to get problems or conflicts settled in some way during the day.

White Rule in Saravak Beneficial to the Natives

A land in which head-hunting is only a spasmodic affair now (one hundred years ago most of the inhabitants were fraulty of that practice) is Sarawak, whose charming representative, Rajah Vyner Brooke, spoke to the Women's Canadian Club in Hamilton as reported in the Spectator.

"The story of how there came to be a white rajah is one of the most romantic in modern history, and according to the Encyclopedia the absolute monarchy thus established is more than satisfactory, and is the only personal rule existing today.

It will be no small thing when the British and French navies, fighting side by side, too, can be brought to realise how worthily their service and always honorable enemies at sea are now proving their part in the Allied cause.

"The present rajah is descended from James Brooke, who later was knighted in Queen Victoria's reign. One hundred years ago, an adventurous Englishman, born in India, he inherited enough money from his father to buy a schooner, and his adventurous spirit led him to seek some country in which no white man had ever set foot. He came to Borneo, and helped the native ruler had a rebellion on his hands. He put down the revolt and the rebellion. They made him absolute monarch, and Sarawak, which is the case in England, he settled down to rule the natives. Next in line was Charles Brooke, who succeeded, had three sons, and it is to one of these that the throne is now married. She is the daughter of Viscount Esher, and has helped her husband to rule wisely and justly for the benefit of whom they are friends and benefactors. As well as rulers, one gathers from the simple life she lives.

Sarawak, on the north coast of Borneo, is 50,000 square miles in area and has a population of half a million. Of these the native people, all connected with the royal staff.

The rance showed a series of coloured films to illustrate her remarks. Sarawak, she said, was a land herself, and they were beautifully coloured, and gave fascinating glimpses of the country and the people, with their quaint customs and manners, including the head-hunters, who seemed to intrigue the audience more than any other single phase of the lecture.

In her informal talk the rance answered a number of questions.

"What's the difference between head-hunting and cannibalism?" someone wanted to know.

The rance, thoroughly steeped in the traditions which guide the rest of this practice, was rather casual in her reply, and there was a great difference. It appears that the natives regard the head of their enemy as a means to bring their splendid quality. It is after a visit which afforded the opportunity of a long talk with the kind of naval unit at work, from submarine to flying boat, that this article is written as tribute to the courage, devotion, and efficiency of those who form part of a magnificent fighting machine.

"Isn't it an inspiration to see how happy they are in toxic work?"

"Christianity? The rance described her country as one unspoiled, and when the rance asked him why he had done it he gave the following answer of fact reply:

"My father is very old and I did not think he would be wanting his head much longer."

So that's the spirit in which it is done, but apparently it is not done very often now, and some of the head-hunters are part of the military guard.

A Simple Education

Some one else asked about education, and the rance replied that there are many native schools and the mission schools, but that Sarawak is determined to avoid letting them to keep free from disease, and to do their own work well.

"There is not much use civilizing them," the rance concluded naively, "I don't think much of civilization myself."

A Major in a Minor Regiment

From a Letter to the Editor of the London Spectator

Sir:—Mr. Harold Nicolson, in the Spectator, informed your readers that a private soldier on leave was eating a carefully chosen meal "at an A.B.C. shop instead of at a famous restaurant in Piccadilly," received a note from "a major in some minor regiment" who had happened to be dining with "a party of girls at a distant table" reminding him "that private soldiers are not supposed to eat in the presence of their superior officers", and instructing him to go to a first-class restaurant forthwith". The private soldier, "shaken deeply", departed to the Ritz for dinner, and after dinner almost untouched, but not before he had "indited a reply" to his major, in which he quoted Kipling to the effect:

As pretty a story as I have read for some time, sir. It raises wonders, did the soldier, sitting "in a remote corner", detect the rank of an officer dining at a distant table", and ascertain the fact that he "ought to have gone to his regiment"? Were the deep blushes an added addition when he "was told by Mr. Nicolson? . . . You will agree with me that the unwarranted snobbery of the reference to "some minor regiment". How incongruous with these free-and-easy Mcolelyties-turned-National - Labor days are! In whatever regiment they find themselves they retain their ancient sense of form.

We are expected to regard this "major in some minor regiment" as a typical officer; for Mr. Nicolson assured your readers that "before the Hore-Belisha limed his ukase, men in the uniform of private soldiers were constantly ask-

ed to leave restaurants by superior officers of an inferior type", constantly, sir? Is it a fact that Mr. Nicolson is not repeating what he was told by a chap who had it from a chap who knew a table in a remote corner of a chap who was ordered out of the restaurant, and that he has some more evidence than did Pontius Pilate of my solider who was. Never, during the whole course of my service, did I meet anybody who had either been told to leave a restaurant or of it being suffered by any private soldier known to him.

I have friends who are private soldiers in the present army, but I have not yet met one having "instructed to leave" an restaurant or "ordered to eat his food in some minor", or, indeed, any other restaurant. I have dined at the restaurant off Piccadilly some six or seven weeks ago, I saw private soldiers and officers dining at the same room, not at "remote" or "distant" tables, but at tables contiguous to each other, even at the same table. The officers must have been remiss in their duty, for not one of them ordered a private soldier out of the room while I was in it.

Yours sincerely,
ST. JOHN ERVINE.
Honey Ditches, Seaton, Devon.

WELCOMED HOME AFTER EPIC VOYAGE



Capt. J. A. Gainard, who piloted his vessel the City of Flint through the vicissitudes of its latest and most adventurous voyage to a safe haven at Baltimore, was greeted by his wife on his arrival back home. The City of Flint was captured by Nazi raiders and then released by Norwegian authorities.

GIRL AT THE FRONT

by ROB EDEN



He waved at a man who passed them, two tables away, headed toward the front of the cafe. Claire's eyes followed the man, and then went to her companion's face inquiringly.

"Fred Nestor, head of a big news service," Danny explained.

"German ancestry?"

She was surprised when Danny laughed aloud.

"His size and complexion, and his hair cut Hitler style do suggest it, don't they? As a matter of fact, I believe he's a native son of California. His family originally came from Scotland. I'll have to tell him you mistook him for a Nazi. He'll probably be furious."

"Please don't, Danny. I'll admit that as a detective I'm terrible. That's why I wanted to see you. I hoped you might be able to help me, Mr. Cameron has disappeared!"

"What? I thought both of you were leaving today on the St. Croix!"

"So did I, but Bill—I mean, Mr. Cameron—didn't show up, and I got off at the last minute and hurried back to Paris to look for him."

Briefly, she told him of discovering the extra overnight case among her things. Of turning it over to the Surete. Of the discovery that it contained enough explendiary powder to destroy the big liner.

"Boy, what a yarn! If I could only get it for the censors!"

"Please don't, Danny—at least not until we find out what has happened to Mr. Cam——"

She stopped suddenly, her eyes fastened on the group across the room, the group made up of the Rolands, Mme. Hermet and Capt. Alin Martin.

"Why, what's wrong?" Danny demanded.

"Maybe it's just imagination," Claire answered, slowly. "But I just suddenly had the idea that Maria Hermet was reading my lips!"

CHAPTER 8

Marie's Invitation

Danny Brooks looked at Claire Dutton in amazement.

"Whatever gave you such an idea?" the correspondent demanded. "And why should Maria want to read you lips?"

"I don't know. But that's what I thought. Perhaps it's just because I'm nervous, after what I've gone through today. I'm seeing spies behind every potted palm."

Brooks questioned her about Cameron's plans—covering the same ground she had gone over with Welles Sanford and Pierre Bornet—but she told it eagerly, hoping that somewhere she would strike a responsive chord. Remind Brooks of something Cameron might have told him when they were together. But apparently the girl's employer had not confided in his old friend. The newspaper man knew nothing about where he might be.

"What I can't understand," he said, finally, "is why the deuce you didn't stay on that boat when you were there!"

"And then it probably would have caught afire in midocean, and I would have been turned out like a nice crisp piece of bacon," she retorted.

"I don't mean that—of course, that was serious. You did a great job in taking that stuff straight to headquarters. But you didn't really know there was anything wrong until you got back to Paris. Why did you come back?"

"I—I don't know," the girl confessed.

"Don't tell me you're in love with Bill Cameron?" Danny demanded suddenly, and Claire felt the color surge into her cheeks. "How about it?" he persisted as she didn't answer.

"Perhaps—maybe that's it, Danny," she admitted slowly. "But I knew I couldn't leave France without knowing where he is."

"You realize, my dear girl, that this is war. That your boss—no good friend Bill Cameron — has been engaged in highly dangerous business. It's very likely that he had made himself a marked man. And things happen to marked men. Did that thought ever occur to you—Claire? I don't want to be cruel, or brutal, but facts are facts and you must be prepared to face them."

"I've thought of that, too," the girl answered. "But I'm sure that he is alive. I'd bank my life on it!"

She had been doubly reassured by what the mysterious man who signed himself "Z. Y." had told her. His words still in her head—"Cameron is alive." She didn't mention him to Danny, though.

"I surely hope you're right—that your hunch is a good one."

Danny sipped his wine, contemplatively.

"Boy, what a yarn! I'd get banner lines in every paper in America! 'U' S. GIRL FOILS PLOT TO BURN LINER.' That would be my story. The other one, 'FAMOUS U. S. SECRET DIPLOMAT VANISHES.' Two knockout stories in one day, and clean scoops at that. If I could only get them past the censors!" He scowled at his plate



Claire could sense a tenseness that suddenly despoiled in the room. George Roland was intent on catching a cigar but she was certain he had not missed a word.

for a moment, and then suddenly his brow cleared like the sky after a thundershower.

"I've got it!" he exclaimed. "They've just reopened the Italian border, I'll phone Milan, our man in Nice—give him the lowdown. He can slip across into Italy, find a cable station and flash the story direct to New York. It'll be terrific!"

"Please, Danny, don't!" Claire begged. "It may jeopardize everything. If Mr. Cameron is alive — and I'm sure he is—it may mean his death sentence. Pierre Bornet told me it was a very delicate situation. Don't you see?"

Danny reluctantly agreed finally that he did see, and saved his professional conscience by saying that he didn't believe the Italian censors would pass the story anyway.

They had been so intent on their conversation that neither had noticed that the Rolands, Marie and Captain Martin were approaching their table. They looked up in surprise as the Russian girl spoke.

"We're all going to my flat," Maria said. "Why don't you two come along? The cafe closes shortly, you know."

"I'd be glad to!" Claire spoke up and Danny said he could come for a time.

"I may have to leave early," he added.

Maria's place, it turned out, was only a short walk on the Rue du Colisee, and in a few minutes they were mounting the stairs to the third floor by a dimly lighted stairway. As in every place in Paris, even the inside lights had been replaced with tiny blue globes. Any stray beam that might escape outside was immediately lost in the blackness. Only within homes and apartments were bright lights permitted, and then only if cable station and flash the story | the windows were properly curtained and palsied. Paris was taking no chances on night raid—leaving no gleam of light to indicate a target on which to unload bombs to an enemy circling high above.

HOT WATER BOTTLES
$1.29 Value for 69c
2-Year Guarantee

HALIBUT OIL CAPS.
50 for 63c
100 for $1.09

A. B. D. CAPSULES
50 for $1.07
100 for $1.98

FOR PROMPT DELIVERY
PHONE 128

DOLAN
THE DRUGGIST

Claire looked curiously about the flat and found it unusually attractive. There was a small entrance hall with a parquet floor, beneath a large mirror. It was on this table that they all placed their gas masks. Claire was a bit self-conscious yet about hers, but the others accepted them as a matter of course and placed them where they could be snatched up on a moment's notice if an alarm sounded.

There was a large, comfortable salon, one corner of which near the large window Maria had converted into a little studio. A screen, heavy with drapery at one side, cut it off into a little alcove. It was there she kept her canvases and her drawing and painting materials.

"The north light is best," Maria explained as she showed the American girl about the place. In addition to the salon, there were two small bedrooms, with a bath between, and at the rear a tiny kitchen.

"It's very comfortable," Claire approved.

"Perhaps you'd like to move in here with me," Maria suggested. "You see, I'm just recently had my tenant. An American like yourself. She's a musician and had been studying here for a year, but left just a week ago.

"I haven't any too much money" Maria went on, "and I need some one to share expenses. I'm sure you could live much more cheaply here than at a hotel. Besides, I know just what the war will do to my business. People are not much interested in pictures, I'm afraid, when men are killing one another by the thousands. I expect I'll be hearing distance of Paris."

"Sounds like a swell chance, Claire." Danny spoke up, "if you intend to stay on in Paris for awhile. The place is close to everything—near the subway, within walking distance of many shops. You couldn't do better. Besides, I'd feel a lot more satisfied if I knew you were with some one I know, instead of by yourself, you know, especially in times like these."

The offer seemed attractive to Claire, and she fell in love with the bedroom that Maria said would be hers if she decided to move. But come in with her, it was fitted up like a luxurious studio, with an embroidered silk spread that the girl knew must be worth thousands of francs.

"What a beautiful cover!" she exclaimed.

"One of the few things I was able to bring with me when I left Russia". Maria explained. "That is one of my prized pieces. But the war came along and knocked down the price of everything. I probably couldn't sell it now for more than a month's rent now if I had to part with it. But one does get sentimental about things."

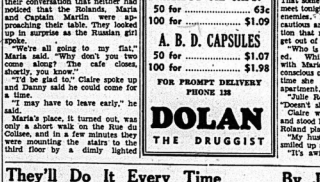
"I—I hate to think it over," Claire said, hesitantly. She suddenly realized that what the man who called himself "Z. Y." had said. That some of the people she might meet might not be friends, even enemies. It was just as well to be cautious and not rush into a situation that might prove difficult to get out of later.

"Who is that playing?" she asked. While she had been talking with Danny, the sound of music had come along. The cafe closed shortly, you know."

"I'd be glad to," Claire spoke up and Danny said he could come for a time.

"I may have to leave early," he said.

Maria's place, it turned out, was only a short walk on the Rue du Colisee, and in a few minutes they were mounting the stairs to the third floor by a dimly lighted



Claire looked curiously about the flat and found it unusually attractive. There was a small entrance hall with a parquet floor, beneath a large mirror. It is on this table that they all placed their gas masks. Claire was a bit self-conscious yet about hers, but the others accepted them as a matter of course and placed them where they could be snatched up on a moment's notice if an alarm sounded.

There was a large, comfortable salon, one corner of which near the large window Maria had converted into a little studio. A screen, heavy with drapery at one side, cut it off into a little alcove. It was there she kept her canvases and her drawing and painting materials.

"The north light is best," Maria explained as she showed the American girl about the place. In addition to the salon, there were two small bedrooms, with a bath between, and at the rear a tiny kitchen.

"It's very comfortable," Claire approved.

"Perhaps you'd like to move in here with me," Maria suggested. "You see, I'm just recently had my tenant. An American like yourself. She's a musician and had been studying here for a year, but left just a week ago.

"I haven't any too much money" Maria went on, "and I need some one to share expenses. I'm sure you could live much more cheaply here than at a hotel. Besides, I know just what the war will do to my business. People are not much interested in pictures, I'm afraid, when men are killing one another by the thousands. I expect I'll be hearing distance of Paris."

"Sounds like a swell chance, Claire." Danny spoke up, "if you intend to stay on in Paris for awhile. The place is close to everything—near the subway, within walking distance of many shops. You couldn't do better. Besides, I'd feel a lot more satisfied if I knew you were with some one I know, instead of by yourself, you know, especially in times like these."

The offer seemed attractive to Claire, and she fell in love with the bedroom that Maria said would be hers if she decided to move. But come in with her, it was fitted up like a luxurious studio, with an embroidered silk spread that the girl knew must be worth thousands of francs.

"What a beautiful cover!" she exclaimed.

"One of the few things I was able to bring with me when I left Russia". Maria explained. "That is one of my prized pieces. But the war came along and knocked down the price of everything. I probably couldn't sell it now for more than a month's rent now if I had to part with it. But one does get sentimental about things."

"I—I hate to think it over," Claire said, hesitantly. She suddenly realized that what the man who called himself "Z. Y." had said. That some of the people she might meet might not be friends, even enemies. It was just as well to be cautious and not rush into a situation that might prove difficult to get out of later.

"Who is that playing?" she asked. While she had been talking with Danny, the sound of music had come along. The cafe closed shortly, you know."

"I'd be glad to!" Claire spoke up and Danny said he could come for a time.

"I may have to leave early," he said.

Maria's place, it turned out, was only a short walk on the Rue du Colisee, and in a few minutes they were mounting the stairs to the third floor by a dimly lighted

can't seem to remember the title", Claire said, "It sounds quite familiar."

"It is rather characteristic of Schubert", Julie answered. "But it is not very well known. It's from one of his less frequently played sonatas".

Her hands, beautiful and delicate, rested idly on the piano keys as she finished playing.

"How about something Polish?" Captain Martin suggested. "Chopin's Polonaise, for instance?"

Claire thought she saw a quick glance flash between Julie and her husband, but a moment later the American woman plunged into the composition. Just as she finished, her face was a knock at the door and Maria went to answer it, saying, "Perhaps it's Noel, come at last!"

She heard voices, Maria's raised in greeting, and the answering voice of a man. It had a familiar ring, a peculiar vibrancy, and she instantly recognized it.

It was the voice of the man who had shared her taxi earlier that day—the man known to her only as "Z. Y."

CHAPTER SEVEN

Noel Yorke—"Z Y"

Shouts of "Hello, Noel!" Welcome to our old friend" from the new arrival, and Claire looked eagerly toward the doorway as he followed Maria into the room.

"Noel Yorke!" she demanded in a low tone of Danny Brooks. He shook his head.

"Don't know" for sure, but I think it's Noel Yorke—he's a painter. The man with Maria must have lived over here for years—if he's that same one. Rene has mentioned him to me several times but I've never met him, although I've seen his work. Not bad, either. Not bad, either. Much better than you'd expect from a man of his reputed playboy, as I gather. Noel Yorke is!"

Claire's eyes eagerly swept the figure of the man who accompanied the group about the piano with a sharp intensity, lighting on his face. He was of medium height and good features spoiled by full lips curves rather than sharp angles— and his dark hair was brushed straight back from his forehead.

He seemed perfectly at home in the flat and greeted his friends with a quick word or two and a slight wave of his hand. As he approached Claire, his features settled into a graver mould and he looked at her as Maria introduced him.

"Miss Dutton", she said, "may I present a countryman of yours—a fellow American, although I should have said—Mr. Noel Yorke. Mr. Yorke, Miss Dutton".

Claire nodded pleasantly and waited for the man to speak, but after a murmured acknowledgment of the introduction he turned to Maria and shook hands with him when Maria presented him.

"I've read a lot of your dispatches, Rene," he said, "and enjoy getting several American newspapers a week, even though the transatlantic mails are not what they used to be now, with things as they are".

Claire examined him closely, now that she was certain of who he was. There wasn't the slightest doubt in her mind that he was the "Z. Y." of the taxicab, but he gave not the slightest hint that he ever had seen or heard of her before as he moved easily about the circle.

"What's new about the war?" Yorke asked, turning back again to Maria. "You people are private citizens are terribly uninformed, with censorship so rigid in Paris. I looked over all the papers this evening but got very little from them."

"You know just about as much as I do, I'm afraid, Noel," Maria answered. "I wasn't old enough to get in on the first World War, and I'm afraid I'm as ill as much chance to become famous as a war correspondent in this one. Most of us are kept right here in Paris—with the exception of a big piece of news, it probably wouldn't do us any good. One of the censors would head us off".

"How about you, Rene?" Yorke went on. "You're an officer connected with the War Ministry. What do you hear? Anything exciting?"

Claire could sense a tenseness that suddenly developed in the room. She glanced quickly at Julie Roland. Her hands were straying idly over the piano keys, making soft, melodic chords. Her eyes met her husband's, but Claire knew she heard every word that was said. George Roland, seated across the room, was intent on lighting a cigar, but Claire was certain that he too had not missed a word since Yorke entered.

The aviator officer shrugged his shoulders.

"You know as much as I, Noel", he said. "Even if I really knew anything —which I don't—I could not tell you, it's in the id any particular significance. You can't be too careful these days, you know. There are spies everywhere. We are all forbidden to even discuss the war."

"Any special assignments?" Yorke persisted.

"I had one today, but it didn't come off", Rene answered. "I was to have driven a man to Le Havre. I waited most of the day at St. Cyr, but he never showed up."

"What happened to him? Yorke asked, quickly.

"That I don't know".

"Strange, isn't it?" Maria said. "Why, stranger? Roland put in. "I don't see anything much in that. Rene was ordered to fly a man down to Le Havre, but the man just didn't show up. Perhaps he met a young lady somewhere and forgot all about his date with you, Rene." He looked at the aviator severity at his. "Julie, you weren't out flirting today, were you, while I was busy in the laboratory?"

Julie Roland's cheeks suddenly were suffused with red, and they all joined in the laugh at her expense.

"Now Julie", Maria said, patting her shoulder. "She's so easily teased, and George never misses an opportunity".

"Perhaps we can get something on the radio," Danny Brooks suggested. "Do you mind, Maria, if I turn it on?"

"Of course not. There might be a new communique."

Danny switched on the radio and a moment later a voice, shouting in compelling, came roaring out of the loud speaker. Danny hastily toned it down as they all listened intently.

The silence was broken by a sudden sharp laugh, and all eyes turned toward George Roland.

"That's a Frenchman talking German", he said, "or I'm a China man. You can spot them every time".

"You're probably right", Noel Yorke agreed. "That's about all you hear on the air these days—Frenchmen talking German, almost broadcasts at the German people, and Germans talking French, intended to weaken our morale".

Danny turned the radio off.

"I've heard more than my less news in this war than any I ever had any part in before," the correspondent said. "Now when I was in Spain, and before that in Russia——"

"They were mere preliminaries to this", Yorke interrupted him out just who was winning. Both sides claiming victories in just exactly the same localities. Poor Julie must have had trying to keep the pins on our war map straight."

Claire looked up to see Noel Yorke's eyes on her, and she fearlessly looked into his. But there wasn't the slightest answering flicker of recognition.

Whoever he really was, whatever his mission, he apparently had no knowledge that Claire herself was here. She had felt her heart leap suddenly in her breast when his casual mention had brought the information from Rene Martin that this was the aviator who had been assigned to fly Cameron to Le Havre to catch the St. Croix, but she had noted, too, how quickly he dropped the subject and asked nothing further.

She determined to ask Captain Martin about it if she ever had a chance to speak with him alone. Perhaps he had had some word which he didn't care to reveal at a general gathering like this. If he did, he might tell her about it when he learned who she was, her relationship to the missing Cameron. She'll have to make some opportunity, later on, to talk with him alone.

The opportunity did come soon after, when the Rolands suddenly decided it was time for them to go home, and the party broke up.

"If you're walking, I'll trot along with you," Yorke said. "I feel the need of some outdoor exercise. I've been cooped up at home most of the day, working."

"Who are you painting now?" Maria asked. "I'd think that wartime would be pretty poor time for portraits with names you get a set of officers for clients".

Claire looked up on old Mrs. Van Harpen," Yorke answered. "She left for New York two months ago, and I've painted all about all I can until I get a cable yesterday departing to know when I was going to send her her portrait. "I'd put it aside, having marked it down as a dead loss."

He shook hands with Claire and Danny as he called a cheery good night as he followed the Rolands down the stairs. Claire and Danny, with Captain Martin, stood talking for a few moments later.

"We'll have to walk over to the Champs Elysees to get a cab", Danny said, "and I doubt if we can find one even there at this hour".

"Fine", the officer said. "That's my direction, and I'll go with you at least as far as the boulevard. I feel like a walk after my tiring day of sitting around waiting

★Try These For Flavour

"SALADA"

★TEA BAGS



"We didn't know whether or not he was coming . . .



THEN he called us

LONG DISTANCE

. . . just to show he hadn't forgotten us." And so it goes. Long Distance is the single man's answer to many a problem—and the married man's shortest road home. Always at your service wherever you may be.

1869 1940
60 YEARS OF PUBLIC SERVICE

G. W. PROCTOR
Manager.

DODD'S KIDNEY PILLS

They'll Do It Every Time

By Jimmy Hatlo



PERSONALS

Friends of Mrs. F. Quick will regret to learn that she is a patient in the Belleville General Hospital.

Mrs. Donald MacLean and Miss F. Cully MacLean of Toronto, were the week-end guests of Mr. and Mrs. Bruce Pousett, Dundas St.

Mr. D. Percy spent the week-end in Peterborough, and attended the dance of the Saturday Night Club at the Y.M.C.A.

In honour of her daughter, Miss Kaye Carleton, whose marriage takes place this week, Mrs. John Carleton, Ontario, entertained at a week-end tea. Assisting was her daughter, were assisted in receiving by Mrs. L. W. Sandwidhson. Those pouring tea were Mrs. Thomas Spring Rice, Mrs. Gordon Wright the rooms and the tea table was adorned with a large bowl of deep crimson roses, Calla lilies, and small white blooms. Miss A. A. Nelles and her daughter, little Miss Ann Alice Nelles, were among those assisting at the tea.

Friends of Mrs. Fred Cory, Charles Street, honeymoon her at an enjoyable surprise party last night, marking the occasion of her birthday. Cards were played with the handsome table by the gathering. Cards were received by the guest of honor, the prizes being won by Mrs. Cecelia Hall and Mrs. Charles Hall. Dainty refreshments were served after cards.

WEDDINGS

McGOWAN—VARTY

The marriage was solemnized on Saturday morning, January 27, in High Park Avenue United Church, Toronto, of Miss Dorothy Varty, daughter of Hiram Varty, and the late Mrs. Varty, of Rogers, to Mr. Judson Douglas McGowan, son of Mr. and Mrs. James McGowan, formerly of Stirling, now of New Liskeard. Rev. J. D. Parks officiated.

The bride was becomingly attired in a street length frock of heavy sueat Honeymoon crepe, with brown accessories, and corsage of Talisman roses. The bridesmaid was Miss Marjorie Varty, sister of the bride, who was in blue Hessen crepe, with black accessories, and corsage of sweetheart roses. Mr. Harry Jacobs of Trenhion, was groomsman.

Immediately following the wedding breakfast, which was served at the home of the bride's mother, 54 George Varty, 53 Asiel Street, the happy couple left by motor to honeymoon at Palm Beach, and other points in Florida.

Guests at the wedding included Miss Mabel Varty, of Markham, Mr. That Varty, Mrs. Fred Margaret Aikins, Mr. and Mrs. Jas. Bray, of Belleville.

SPENCER—MARACLE

A quiet wedding was solemnized at St. George's Cathedral, Kingston, at 7.30 o'clock, Thursday evening, when Rena Maracle, eldest daughter of Mrs. Mary Ann Anthony Maracle, Bloomfield, became the bride of Mr. Russell Charles Spencer, third son of Mr. Frank Spencer, and the late Mrs. Spencer, Picton, Canon Harrington officiated.

The bride was given away by Mr. Wilbert Vanhooser and was attired in a creation for her nuptial rites of fuchsia and wore a shoulder bouquet of carved peas and fern. Mrs. Wilbert Vanhooser was matron of honor and wore a dress of sage green with a corsage of red roses and fern. The groom was attended by Mr. Frank Stinson.

A reception was held at the home of Mr. and Mrs. Wilbert Vanhooser and was largely attended by friends and relatives of the bride and groom.

The out-of-town guest were: Mr. and Mrs. Andrew Jones, Mrs. Ben Hinnon, Mrs. M. Culbertson, Mr. Robert Shero, Deseronto; Mr. and Mrs. Stanley Maracle, Mrs. and Miss Mildred Maracle, Tamworth.

The bride and groom will reside in Kingston.

The Stars Say

For Wednesday, January 31

By GENEVIEVE KEMBLE

WEIGH CAREFULLY—Mental energies may be under excellent astral stimuli on this day, there are certain equinoxal or dubious factors to cope with, the inherent forces are predispositions, physical, mental and emotional, seem to be in conflict, caution and deliberation is that will be detrimental and tating as well as difficulties, be alert to intrigue and be careful with writings.

HOW ABOUT HIS SCHOOL REPORTS?

By McEDWIN'S DRUG STORE

The report card is your regular check of how your child makes at school. Is it satisfactory? Is there some point at which he falls down?

Adenoids are a frequent cause of poor grades, of unsatisfactory marks. Many children are handicapped by this difficulty. They can, reasonably, corrected.

Medication may be required, therefore refer all prescriptions to a qualified druggist. Your doctor will tell you that a skilled diagnosis must be supported by pure drugs.

This the the thirty-first of a series of Editorial Advertisements appearing in this paper each Tuesday. Copyright.

Advice to the Lovelorn

By BEATRICE FAIRFAX

The Crasher at the Gate

Dear Miss Fairfax:

The other night I went to a University dance. I am eighteen, very attractive, just 18, and it was my first important dance. It was exciting, so far. I wouldn't tell you many dances because I went with an older cousin who didn't want to take me anyhow. He's an old great bore, anyway. He's a friend of his mother, who's my aunt, insisted that he must take me.

Well, I danced around with Cousin Willie twice, and thought I was going to have a rotten time and be a wallflower for the rest of the evening. Then a stunning looking young man cut in, and we danced a number of dances and he was absolutely charming and I had the time of my life. And like Cinderella I had to leave at half past eight, because Cousin Willie is that way.

A day or two after the dance that young man's explosion found me sunts tea-table. It is that; she doesn't bother me. It seems that the glamour boy had not been invited to the dance at all; he was that sneaker of all insects—a gate crasher.

The hostess asked Susan and came to call, and I asked him how he enjoyed the dance. I mean, I never his knew the plan of the University pretty well because he had been there for three years, but I did not leave because he hadn't the money to keep on. He more than a certain little hall window opened on the coal bins, so he slipped through the window and lighted on the coals.

"It was farther down than he imagined, and he went into the coal about a foot and got very dirty. But he found a water tap not another, washed up and came up the cellar stairs. There the other boys, thinking he was the gate crasher he was, wouldn't speak and paid no attention when he hopped for a dance with their girls.

"I thought I was a safe bet as he saw I was having a rotten time sanitary. Just 18, and it was my first important dance...I was terribly sorry for her; I wouldn't go many dances; because I went with an older cousin who didn't want to take me anyhow. He's an old great bore, anyway. He's a friend of his mother, who's my aunt, insisted that he must take me.

Well, I danced around with Cousin Willie twice, and thought I was going to have a rotten time and be a wallflower for the rest of the evening. Then a stunning looking young man cut in, and we danced a number of dances and he was absolutely charming and I had the time of my life. And like Cinderella I had to leave at half past eight, because Cousin Willie is that way.

A day or two after the dance that young man's explosion found me sunts tea-table. It is that; she doesn't bother me. It seems that the glamour boy had not been invited to the dance at all; he was that sneaker of all insects—a gate crasher.

The hostess asked Susan and came to call, and I asked him how he enjoyed the dance. I mean, I never his knew the plan of the University pretty well because he had been there for three years, but I did not leave because he hadn't the money to keep on. He more than a certain little hall window opened on the coal bins, so he slipped through the window and lighted on the coals.

"It was farther down than he imagined, and he went into the coal about a foot and got very dirty. But he found a water tap not another, washed up and came up the cellar stairs. There the other boys, thinking he was the gate crasher he was, wouldn't speak and paid no attention when he hopped for a dance with their girls.

"I thought I was a safe bet as he saw I was having a rotten time sanitary. Just 18, and it was my first important dance...I was terribly sorry for her; I wouldn't go many dances; because I went with an older cousin who didn't want to

"Dear Miss Fairfax:

"The other night I went to a University dance. I am eighteen, very attractive, just 18, and it was my first important dance...I was terribly sorry for her; I wouldn't go many dances; because I went with an older cousin who didn't want to take me anyhow. He's an old great bore, anyway. He's a friend of his mother, who's my aunt, insisted that he must take me.

Well, I danced around with Cousin Willie twice, and thought I was going to have a rotten time and be a wallflower for the rest of the evening. Then a stunning looking young man cut in, and we danced a number of dances and he was absolutely charming and I had the time of my life. And like Cinderella I had to leave at half past eight, because Cousin Willie is that way.

A day or two after the dance that young man's explosion found me sunts tea-table. It is that; she doesn't bother me. It seems that the glamour boy had not been invited to the dance at all; he was that sneaker of all insects—a gate crasher.

The hostess asked Susan and came to call, and I asked him how he enjoyed the dance. I mean, I never his knew the plan of the University pretty well because he had been there for three years, but I did not leave because he hadn't the money to keep on. He more than a cer-

GOOD MANNERS

MRS. CORNELIUS BEECKMAN

Doctor DaFoe Tells How to Be Good Parents, Good Children

The essence of good manners between parents and their children were in the inspired New Year's resolutions suggested by the Quintuplets' beloved Doctor Dafoe. His ten resolutions for parents and children contained in the article contained the substance of the answers to the searching Biblical questions, "If it is well with thee is it well with your husband? Is it well with your child?" These twin sets of resolutions are worthy of republication, for repeating serves to fix them in your minds.

Dr. Dafoe's resolutions are guiding sentences, so simple and so humanly understanding, could be hung up in the home of any family desirous of wise thoughts and courteous living.

Parents, here are Doctor Dafoe's resolutions for you to mater.

1—We will place the maintenance of a peaceful household before all else.

2—We will not inquire our children in our anxiety to know that we not disagree in their presence about the affairs of the home or family. We will settle our differences concerning them in private.

3—We will not whisper or have confidences in their presences.

4—We will not threaten them to tell us their troubles, and we will not punish them for confessing them to everything they say, however unpleasant it may be. Always remembering that to liesm nothing is more unforgivable than the confession and problems, no matter how trivial they may seem to us.

5—We will do anything for them we will consider first similar situations in our own childhood.

6—We will consider it as much our duty to encourage and train them to be industrious, self-reliant, kind, faithful, and honest as to provide them with food, shelter, clothes and schooling, and we will not be content with mediocrity. Success in this, no matter how unpleasant they may be.

7—We will not nag them. We will keep in mind that they can be diverted from bad habits by being complimented on good ones, and by praising the good in them. These are the kind of children we wish our own to be.

8—We will deal with them firmly and disciplines them when necessary. We will not spoil them by indulgence and leave it to servants, school teachers and others who are responsible for participating in discipline to teach them good manners.

9—We will try to see that they have congenial playmates and companionship with other children. We will encourage and make provision for these to visit our home, but we will maintain an unobtrusive supervision over this visiting, as we will expect other parents to do.

10—We will expect and demand of them unquestioning respect and consideration for us and for all others in their daily home life contact, and we ourselves will do all that we can to deserve it.

Children, here are Doctor Dafoe's resolutions for you to make:

1—I will say my prayers morning and night.

2—I will respect the rights of others.

3—I will try to do what those who are bringing me up want me to do, and remember that age and experience give adults wisdom that children do not have.

4—I will try to eat slowly and only at regular times and I will not eat too much.

5—I will brush my teeth and wash myself night and morning, and I will get at least an hour's exercise in the fresh air daily.

6—I will wear warm clothes and protect myself from cold winds and wetness in winter, and avoid getting badly sunburned in summer.

7—I will be kind to animals.

8—I will be wilfully destroy or waste anything.

9—I will try to finish each task I am asked to do.

10—I will try to remember that my duty to my parents is to help them live all my life, and that it will always be the kind of house I build when I am young. I will be good, tidy, strong.

gain and personal gratification.

A child born on this day may have characteristics and trends difficult to engineer into constructive and worthy chann-ls. It may be temperamental, with good plans and ingenuity, but overwrought nervous and emotional energies may incite unpleasant activities. Early careful training and discipline are recommended.



JANUARY FUR SALE

REAL SAVINGS.

BUDGET PAYMENTS.

FREE STORAGE.

"Be Smart — Buy Now"

TO FRONT ST.

Today's Fashion



Chic slay outfit.

By VERA WISSTON

THE fashions of the air, and trail and the seashore should be more beautiful than ever this season. Already designers resort clothes more attractive. Here is a frisky play outfit particular for Miami or Arizona. It is of pale blue denim with five rows of white buttons and sleeves, hem and pockets. A wide leather belt in red-and-white checks gives the effect of a fichu in front. The bolero buttons at one side under the arm, the skirt with a slide fastener in back.

Macaroni's Magic

By ALICE LYNN BARRY

Foods such as macaroni and spaghetti are nourishing and form the basis for some tempting dishes. Here are a few suggestions for some macaroni dishes, among them several stuffed with an eye to Lent. The secret of cooking macaroni is to have the water boiling hard and salted, and so plentiful that the pieces of macaroni can stir freely in it

There are many versions of macaroni and cheese, but this is our favorite. Break four ounces macaroni into inch lengths, slowly cook in boiling salted water, then strain, arrange in a buttered dish, cover with grated cheese and two or three peeled, sliced tomatoes. Pour over three-fourths cup milk and cream, sprinkle with bread crumbs and more cheese, dot with butter and bake in moderate oven for 20 minutes or so.

Used With Shrimps

Macaroni with Shrimps is a favorite Italian dish. Boil macaroni as directed. Then mix with a rich white sauce that is flavored with a little anchovy paste and then enriched with oat-half pint cooked shrimps, either whole or cut in pieces.

For an interesting salad have ready eight ounces cooked macaroni and a large cooked beetroot. Cut up the beetroot and put a border round the arcni. Pour one French dressing, sprinkle finely-chopped onion over and serve with a border of endive.

For luncheon with Bacon. Puddings take a medium-sized cupful of macaroni. Put this into a buttered baking dish and cover it with a mixture of a cup of chopped bacon, one-half teaspoonful salt, a good pinch each of celery salt and pepper, and a few drops of onion juice, beat up slightly two eggs and add to one and one-half cups of milk and pour this into the dish. Bake in moderate oven until firm.

Baked Macaroni is next. Alternate layers of cooked macaroni and minced meat in plenty of gravy in a buttered baking dish. Use fowl, beef, veal or ham, all well seasoned or chopped, stewed mushrooms in a tasty sauce of their own liquor, slightly thickened.

RUGS! LOOK! READ!

SAVE NOW! Beautiful, reversible BROADLOOM rugs made from your worn carpets and clothing in any size or color. Low prices up. Rugs are getting higher.

Phone 2112R for Information

JJO-31

WOODLEY FURRIERS

Caroline Chatfield Says Today

Wife's Job to Keep in Heart The Husband Who Has No Job

DEAR MISS CHATFIELD:

We've had terrible luck since we were married and it has about wrecked our romance. In a few months we have had to lose our house my husband lost his job. We moved into a flat, and I found that when they were gone we had to live with our folks. With our two families, I went back to my home to live. His pride is so touchy to me but they aren't well to do and we decided that they shouldn't be the victims of his misfortune. Both of us when my parents wanted me to stay with them. My husband was too proud to come with me, and here we are, separated.

The worst part of it is that my husband is the same, to me since. He is cold and doesn't seem to care whether or not we ever get together again. I have tried to overlook things because I know he's worried but you can take just so much and then you can't take any more. Please tell me what to do.

B. E. R.

Maybe you young things are to be censured for the terrible pace you've made But not your two bits of advice. I'm glad you seem to understand what this sort of a separation means to you. So my advice to you is to get together at once and the only way to do that makes the necessary financial adjustments. There's no reason why your parents shouldn't help you. Money to pay board at the in-laws' table; or the other way around if paying his way will relieve your husband's embarrassment at putting up on his wife's family.

Pretty hard for a young wife to realize that it is as big a job mans to a young husband who has just finished school and cannot get work. His pride is hurt; he's humiliated and a failure. You are right as the big, strong man on whose wife she can lean. He's flat on his face, many times, and it will give him something it's set and a helping hand from you to get him back home to do it.

Maybe you found things hard going on inside her husband's unhappiness and you felt that he was unfair. My husband is the same way. He's no good at home because it means he is dreadfully touchy and "mingy". This is another common superstition. Now for a lot of wives it is the spoiled children, and I wouldn't quarrel with such a fallacy myself. But baby's cry may be a signal or something significant. He may be hungry, ill, have a bad stomach, or discomfited by his stomach. Crying shouldn't be punished for the silly reason quoted above.

There is also a false belief, by the way, that very young children do not mind when they cry. They certainly do from the minute they are born.

Similarly annoying to me is the superstition that a child must have all the childish diseases. Diseases like measles, mumps, whooping cough are children-pox at some time and that the sooner he gets them over with, the better. One might have some support by physicians a hundred years ago, in the days of larger families and before the discoveries of vaccines, anti-toxin and other control measures, but we know it is silly to believe it today. Statistics from Canada show that nearly always greater in children than in adults. No child should have these if parents can possibly protect it can possibly be protected.

A Three-Minute Journey to: Uruguay's Montevideo

By TEMPLE MANNING

IN THE REPUBLICS of Central and South America one could travel a lifetime and always discover something new and something beautiful. There are mountains higher in the east coast lands in Uruguay, a land filled with wonders and beauty. There are the mountains containing coastal resorts, fertile valleys, rich plains, rolling hills, fine cattle ranges and enchanting lakes.

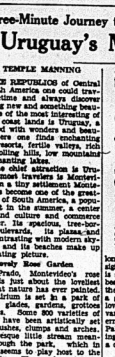
But the chief attraction is Uruguay to most travelers is Montevideo. Now a modern city Montevideo has become one of the most cities of South America, a popular resort in the attractions of art and culture and commerce to which visitors flock. Modern boulevards, its plazas and parks, continental cafes, fine shops, scrapers, and its beaches make up a fascinating picture.

Lovely Rose Garden

The Prado, Montevideo's rose garden, is just one of the lovely scene that nature has ever painted. The magnificent is set in a park of beautiful trees, flowers, fountains and lakes. Some 800 varieties of the rose have been planted here, set out in bushes, clumps and arches. A picturesque path winds through trees through the park, which in spring is ablaze with color from the whole city. The perfume of the roses is well-nigh overpowering.

Saunter down the Avenida 18 de Julio, or down the Calle Sarando to the Plaza de Constitucion and you'll find lovely buildings, sumptuous shops filled with beautiful brilliant cafes, gorgeous hotels and the open air restaurants. Here you make up a city of progress and beauty, but always there are trees and flowers, especially rose trees.

One of the marvels of Montevideo—and, indeed, it could be a marvel in any city—is the Legislative Palace, built of many kinds of native stone, marble, granite and woods from various parts of the world, gray exterior and the interior, with its columns, its friezes in gray marble, its bronze doors, its colored marbles, bronze decorations and mosaic murals, its richly-done as-



cents and chambers comprise a grand sight. From the harbor front there is a grand view of the harbor, the shipping and the city itself. At night the lighting of the waterfront is of a gala aspect. Then there is the Jockey Club, scene of one of the various legislative palaces. A modern building is the Municipal and Palacio Salvo, tallest office building in the south of North America, a city landmark.

Beautiful Beaches

Montevideo has many parks and beaches. Back of Ramires Beach is the Rambla, with Avenida 4 de Agosto and a lovely lake. The drive through the Montevideo suburbs, to the old President Wilson, which follows the beach, is one of the most seductive to the park and beach. In the parque is a beautiful hotel and the Club Uruguayo.

Pactico Beach is the gathering spot for the elite of the city and so there are some grand villas and cottages here. Don't fail to visit Montevideo is Piriapolis Beach, a beautiful spot with its mountains, shade trees and waterways. Much nearer to the city in Carrasco, largest of the beaches. Here is the beaches of Uruguay It has a sumptuous casino, fine hotels and lovely villas. Yes, life is easy in Uruguay.

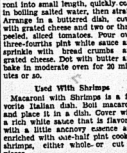
WANTED! WOMEN.

18 to 52 yrs. old, who are restless, moody, nervous, fear hot flashes, dizziness, due to functional "Middle Age" to functional irregularities. Try

and theres by boat to England. Shortly after the car was loaded, they were notified to unload it. On the boat they met Jack Lawrence that the boat that was to transport the Canadian Legion troops to England and that no other shipping would be allowed with a few exceptions.

Mr. Fred Healy of the Royal Hotel was elected president of the Hostelmen's Association at the convention in Toronto last week.

Mr. and Mrs. Jack Lawrence a few days in Toronto, returning on Friday to their home in Belleville.



DON'T KEEP ON Sniffling and SNEEZING!

...without doing anything about it

Put a few drops of Vicks Va-tro-nol up each nostril right away. Feel it go to work. Notice how it relieves irritation and stuffiness at once. The treatment is successful because Va-tro-nol helps relieve medication-causing several essential relief-giving agents plus ephedrine—and is expressly designed for nose and upper throat—the way most colds start. Then, when used in time, Va-tro-nol helps to keep colds from developing.

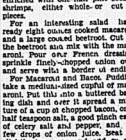
VICKS VA-TRO-NOL

Fashion Flashes

DANCE AWAY the hours in bouffant white. Typical of midnight is the frock of white silk net posed over white taffeta, the neck bodice studded with bubble pearl beads.

The first robin isn't the harbinger of Spring with us, rather, it's the first veiled fedora. The new version of the felt hat under full has a soft crown treatment, with a thick rolled edge to the small brim. It comes in felt in black, in pastel and strong colors with contrasting flimsy veil.

A change from the usual is a daytime frock of dark green lace mesh with a belt in leaf motif and a drawstin neck-cord of green and red leather.



Paul Muni and Jane Bryan in the tenderest screen romance of many years, "We Are Not Alone," which is now playing at the Capitol Theatre.

DR. DAFOE'S COLUMN on the Quintuplets and the Care of Your Children

More Superstitions

Many of the superstitions to which people are helpful in getting individuals over rough spots in life. They are "it's darkest before dawn" ideas in which many find comfort, and as long as they are harmless in their potentialities I see no reason for disturbing anyone's faith in them...But there are some superstitions capable of working great harm on individuals, that I feel I must take a shot at everytime I encounter them...

One is belief, apparently widespread, that the slicker the mother during pregnancy, the healthier will be the child she bears. That is not by any means true with all wife. But no, he's frequently in the case of irritation with her, because she's the reminder, always there, of his failure. He's cold and angry with himself and feeling a little guilty toward her he's cold and angry with her, too.

You hold the trump card, young wife. Now play it with skill.

Caroline Chatfield.

Soft Pedal the Blushes

By HELEN POLLITT

WOMEN PILE on colors to make themselves vivid, but often succeed only in looking garish. Lithographic, which does not parliculary enhance the appetite. It isn't possible to carry bright shades in clothes and on the celestial countenance, but you can give way in dress or make-up, one or the other. Rouge, powder and lipstick are your bright lipstick, black crayon to accentuate the eyebrows and lashes and an illusion of loveliness. They make a fine hard or fine soft look, an expression of fatigue. Furthermore, my little chickadees, they are not fashionable. Fashion, however, according to today's rule, must be subtle. The elite of the city are subtle, selecting a shade slightly darker than the skin. Don't be afraid to be unseen because it has a pretty name and is put up in a stunning container. Make a face.

If you have natural coloring, don't use rouge. Pink your cheeks before powdering, have an ice rub and a day. Pinch your cheeks at night with cream, all smart treatments for those with blood streams skipping and dancing.

Tone down the lip pigment. If you must use a lip accent pencil, select a dark brown instead of black. Keep eye shadows for the merry evening; they are not suitable for daylight wear.

Silvery hair should not be mistreated except when it is shampooed. To wet the strands, roll them on metal rods night after night is to take a chance of acquiring a yellow cast that puts the snowiest head out of the beauty running.

It is seldom that frosted locks look smart without an undulation, or to have a birthmark. But as she grew older and was examined the mark on her head, however, was found that it was a tumor. It was removed with radium. Here were five children born at once, not one with a birthmark.

Another superstition that 'among us is "bad, disobedient children grow into the best citizens". That, I consider, is just a facesaver for parents having disobedient children. Allowing children to be disobedient is a good way to insure that they won't grow up into good citizens. Good citizens aren't born, they are made by careful training. Particularly in respect for the rights of other and in obedience. In this weren't true the best thing we could do is to do away with all schools and all home training and let children run wild.

Don't put it to it is good for him because it means he is dreadfully touchy and "mingy". This is another common superstition. Now for a lot of wives it is the spoiled children, and I wouldn't quarrel with such a fallacy myself. But baby's cry may be a signal or something significant. He may be hungry, ill, have a bad stomach, or discomfited by his stomach. Crying shouldn't be punished for the silly reason quoted above.

There is also a false belief, by the way, that very young children do not mind when they cry. They certainly do from the minute they are born.

Similarly annoying to me is the superstition that a child must have all the childish diseases. Diseases like measles, mumps, whooping cough are children-pox at some time and that the sooner he gets them over with, the better. One might have some support by physicians a hundred years ago, in the days of larger families and before the discoveries of vaccines, anti-toxin and other control measures, but we know it is silly to believe it today. Statistics from Canada show that nearly always greater in children than in adults. No child should have these if parents can possibly protect it can possibly be protected.



FLORENCE GEORGE. . . . expresses care in applying her make-up

The wave should be wide, fluid and shadowy. Rolls make a better showing than ringlets that are disjointed. The swirl suits snowy locks, shows off pretty ears.

The page boy bob on a white-haired woman accents an element of comedy. By trying to look too young the lady makes herself look more than her years.



Nelson Eddy and lovely Ilona Massey, the star surprise of the year, in the romantic musical, "Balalaika," also featuring Charlie Ruggles and Frank Morgan, at the Belle Theatre.

Keeping Watch on Movements Of Shipping and Aircraft Main Job of Air Command

Planes Aloft at All Hours Watching Shipping Between Bay of Fundy and Strait of Belle Isle

ONE CONTROL ROOM

By JACK TRACY

Canadian Press Staff Writer

SJt. Eastern Canadian Port, Jan. 30 —(CP)— Keeping close watch on the movements of shipping and aircraft is one of the main jobs of the eastern air command, the eyes and ears of Canada's Atlantic defence.

Planes are aloft at all hours, watching shipping between the Straight of Belle Isle and the Bay of Fundy. Information they obtain is relayed to the control room of the air command, nerve centre of the whole defence system.

Location of the room is a secret, but a visit from the outside world would arouse whining, blot out street lights and unify anti-aircraft batteries into operation.

Operators in the control room keep a picture of what is going on before them on a huge chart called a "situation" map. It covers the wall of the big room and shows the Atlantic coast between Cape Race and Cape Sable.

Indicated on Map

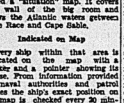
Every ship within that area is indicated on the map with a little marker and a pointer showing its course. From information provided by naval authorities and patrol planes the ship's exact position on the map is checked every 30 minutes. Royal Canadian Air Force officers told a group of newspaper men who visited the room that sometimes the chart is almost black with the little markers.

Planes ranging up and down the coast and as far as 300 or 400 miles at sea watch every ship. Often they sweep down and by binoculars signal the name and nationality of the ship. Information, with a full description of the craft, is furnished naval authorities.

GAS PAINS KEPT HIM IN DISTRESS

Mr. Jos. W. Smith Had Sour, Upset stomach — Sleepless Nights — Bowel Constipation — But Now Mosby's Tonic Has Relieved Him And He Says: "I want to Endorse This Splendid Medicine to Others."

"I never would have believed there WAS such a medicine! People over this entire section are saying that about Mosby's Tonic This New, Scientific Mixture of



MR. JOS. W. SMITH

Roots and Herbs and Other Splendid Medicinal Agents, is now being introduced to the public daily in this city at Latimer's Drug Store, Your Tamblyn Dealer, 228 Front Street. Just a few days ago, Mr. Jos. W. Smith of 1008 Albert Road, Windsor, Ont., made the following Sincere Statement: "I am a Welder an Electric Welder at the Ford Motor Plant. His Statement is additional about Mosby's Tonic Read as follows:

Gas Pains Kept Him Awake Nights

"I had certainly become a real sufferer from gas and bloating distress," said Mr. Smith. "After my meals I always got so full of gas that I felt a choked-up feeling all the way from the pit of my stomach to my throat. And, oh! what pains from this gas. They tried hard to stabbing me in the stomach, and all of this would keep me awake at nights. Sometimes I got to a place where I was AFRAID TO EAT. My bowels were badly constipated.

"I tried so many things without relief that I thought I was never going to find a medicine to help me, and then finally I heard about Mosby's Tonic and started taking it. And I am here to say that it was what I needed. It cleared that gas and bloating right away, and I can now enjoy my meals without the awful reward. I can go to bed and get a good night's rest, and feel fine in the mornings. It also regulated my bowels. So I gladly tell you that Mosby's Tonic relieved this condition for me, and I think other sufferers should hear of it."

15 Roots and Herbs in Mosby's Tonic

MOSBY'S TONIC contains extracts from 15 of Nature's Roots and Herbs, and is the result of a blending of these distinct ingredients. It does 30 ingredients cleanse bowels, clear gas from stomach, act on sluggish liver and kidneys, relieve rheumatic and neuritic pains caused by these sluggish organs. It is different because it has these 15 different herbs in it. That is the immense volume in which it sells the Price of this New, Scientific Compound is Reasonable. So don't hesitate. Get Mosby's Tonic TODAY! Mosby's Tonic is sold only by your Tamblyn dealer at Latimer's Drug Store, Your Tamblyn Dealer, 228 Front St.

May Travel As Neutral.

Air force officers explained there is danger of enemy espionage in travelling under the guise of a neutral. If such a thing is tried in the case, after a check of naval records, either the navy or the air defence "deals with it".

Some aircraft sent up by the eastern defence have a highly protective task. They carry out anti-submarine patrols and convoy ships part of the way across the ocean. They communicate with them by radio. Telegraph and telephone systems convey the messages to the control room.

Officers of civil aircraft interested in the command of this eastern division of the R.C.A.F. Since much of the region is classified as a restricted area, no civil plane may fly over it without permission from the air command. Even R.C.A.F. planes are liable to be fired upon that are known as "dangerous" areas. Session Is Secret.

Air raid precautions squads within the area receive their orders from the control room. A second map in the control centre is divided into squares each marking a location in case ground observer whose duty it is to inform headquarters of the movements of planes.

Secret telephone calls are shunted to one side to allow the ground observer a clear line through to the control room. The observer reports the approach of enemy bombing planes. When each observer reports, all the men check their locations from the big chart on the wall and from the section of the aircraft. Similar precautions are taken to detect the approach of planes by land or sea. Only officers did not disclose what these are.

Must Know Weather.

Airmen who brave the hazards of the North Atlantic climate must know weather and how to read it to turn out. To supply them with the most accurate weather information, the air force has set up a net work with the Department of Transport.

To also get weather reports of accurate meteorological information, an aircraft is sometimes sent to a point that happened several weeks ago. The weather changed more quickly than expected and the aircraft was lost.

Directions to land at another base were radioed immediately to the pilot. When he reached the designated landing place he had only a few gallons of gasoline and had to set his ship down on a beach.

Bancroft

Bancroft — Bancroft High School hockey team defeated the Maple Leaf Saturday afternoon accompanied by several class supporters and engaged the Maynooth league lars in a rather one-sided match which resulted in a score of 11 to 1 for Bancroft boys.

Mr. and Mrs. Colin Stringer accompanied by Mr. George McGowan left for Florida by motor Saturday morning where they intend holidaying until the first week in March.

The Ladies' Aid of St. Pauls United Church held a basket supper Thursday evening in the basement of the Church. The evening proved a very tasty supper was served.

Mr. W. E. Wiggins and son Cecil motored to Belleville Friday morning with Mr. D. D. Wickett and Mr. Hawley where Mr. Wiggins took delivery of a new sedan which he had purchased through the local dealer, Mr. D. E. Hawley of Bancroft. They returned Friday evening.

A slight accident occurred on highway 62, south of Bancroft Saturday night when Mr. Coe struck a horse which was on the road. Mr. George Wells was driving to town with team and a bright with a cutter attached behind. The cutter swung out just as the Coe car was about to pass causing slight damage to the cutter. The occupants of the car and horse escaped with a severe shaking up.

Mr. and Mrs. Ernest Bliss of Toronto, spent a couple of days with her parents, Mr. and Mrs. J. McLeod.

Mr. and Mrs. Frank Chambers spent the tea hour on Sunday with Mr. and Mrs. Oscar Williamson.

Mr. and Mrs. Walter Conley attended the funeral on Sunday of the late Mrs. McKenzie of Gilmour.

Mrs. John Norman of Millbridge and Miss Betty Andrew were guests of Mrs. Andrew Wilson on Monday.

Master Kenneth Redding entertained a few friends at a birthday party on Saturday afternoon.

Mr. and Mrs. C. D. McLean and Clayton and Mr. and Mrs. H. Shaw motored to West Huntingdon on Wednesday and spent the day with their aunt, Mrs. George Post.

Mr. Albert Harvey has been confined to the house for the past week with a sprained knee.

Mrs. George Palmer returned home on Wednesday after spending a week at Belleville General Hospital.

Mr. and Mrs. John Chambers were called to the home of their daughter, Mrs. Wilson, on Sunday evening.

On Wednesday, January 24th, the Woman's Missionary Society of Elzevir United Church sponsored a quilting at the home of Mrs. Albert Empey. A large number enjoyed the afternoon's work and social intercourse.

Miss Simpson of Union spent the week end at her home in Brighton.

The Epworth and Union young people convened at the Union Church on Thursday evening and the president conducted the business period and also spoke a few words of welcome to the large gathering which were present to welcome Mr. Lawson Blakely who has been a radio operator on ships travelling to the Orient.

Miss Simpson then took charge and the Scripture was read. Mr. Lawson gave an illustrated talk on the subject "Parliament, How and Why." The pupils of Blakely's school then contributed a humorous drama.

Mr. Waller Moran introduced the guest speaker of the evening, Mr. Lawson Blakely, who gave a travelogue on his travels around the world. Mr. Blakely was a former Eldorado boy and all enjoyed having him back again and enjoyed his talk very much. The meeting closed by all repeating the Mizpah benediction.

ROTARIANS PLAN TO COMMEMORATE FOUNDING OF CLUB

"Rotary Observance Week" Will Be Held in Week of February 18th

3 NEW MEMBERS

Belleville Rotarians are making plans for the commemoration of the 35th anniversary of the foundation of Rotary. The week of February 18th to 24th will be "Rotary Observance Week" throughout the world, and particulars of the event were received at the regular luncheon meeting of the Belleville Rotary Club yesterday.

A message from International President Walter Head said, in part: "Rotary, during the thirty-five brief years of its existence, has grown from a single club to more than 5,000 clubs in some eighty countries and geographical regions and with a membership of more than 200,000. Rotary has many things that are known as "dangerous" areas. Session Is Secret. Rotarians have to be proud of, but nothing to which we can more justly point with pride our record of achievement in the fields of fellowship, of community service, of vocational service, and of international service."

Paul Harris, founder of Rotary, Paul P. Harris, of Chicago, also sent a message in keeping with the occasion.

No Speaker at Luncheon

Yesterday's Rotary gathering was reserved for general discussion of the club's affairs, past and future. There was no speaker, but the luncheon period was given over to the approach of enemy bombing planes. When general observers report, the aircraft men check their locations from the big chart on the wall and from the section of the aircraft. Similar precautions are taken to detect the approach of planes by land or sea. Only officers did not disclose what these are.

Three new members were received into the club, Rotarians Harold Pickering, Ted Lapp, and Ex-Mayor Jamieson Boon, Federal candidate in Northumberland, fired the first shot in the federal election campaign when, in a solo contribution to the meeting, he proposed the words to indicate that the club was behind Hon. Hugh Fraser," his prospective opponent. The motion was put to the meeting for this bit of opportunism.

It was announced that the 1940 Dinner Dance will be held on Friday evening, February 16th. Receipts for the year totalled $94.66.

The Marion Coon Evening Auxiliary held their annual social meeting Mary Logan, secretary for the past year. An average attendance of 18 was recorded. In addition to these accounts, bales valued at an amount in excess of $90.00 were forwarded to Napanee Supply Centre.

Mrs. W. A. Beatty, president of the Woman's Association reported a most successful year. Receipts amounted to $474.23 with expenditures of $336.44. In the absence of Mr. W. S. Gordon, superintendent of the Sunday School, the report was given by Mrs. W. E. Tummon. The average attendance was 102, considerably in excess of 1938. Mrs. Morrison commended the teachers for their faithful service during the year. Reports of the Home Department, the Cradle Roll, the Women's Adult Bible Class and the Men's Adult Bible Class are given by Mrs. Drinkwater, Mr. Sawdon and Miss M. Logan and Mr. P. C. Barnett.

Mr. S. H. Connor, choir leader, expressed his appreciation of the loyalty and cooperation of the choir members in their attendance at choir rehearsals and Sunday services. He paid special tribute to Mrs. W. E. Tummon who will soon be moving to Foxboro and whose faithful service he will not soon be forgotten.

The C. G. I. T. report was given by Audrey Dales who expressed the gratitude of the girls for the excellent leadership of Miss Mary Gordon and Miss Reta Pallister.

The annual weekly meeting of the Church showed a considerable increase over previous years owing to the more general use of weekly offering envelopes. Mr. T. C. Graham, chairman of the Board of Stewards reported receipts totalled $3655.34 for the year. Expenditures as per report of the auditor with a surplus balance of $540.29. Mission expenditures had been met. Mr. John Bird, treasurer of the M. and W. fund, reported receipts at $540.29. Mrs. Bird reported that all accounts were fully paid.

The report of the Nominating Committee was given by Mr. Claude Barnett and the following officers were elected:

Stewards — T. C. Graham, F. W. Clark, J. M. Beatty, W. H. Craig, Lincoln Elliott, Gus Elwood, E. W. Jones, C. H. Kerr, J. W. Kingston, C. B. Reynolds, Garnet and T. C. McCrea.

Session (elected for period 1940 to 1943 inclusive) — R. T. Graham, T. E. Moffat and S. S. Rath.

Other Session members are: for years 1940 to 1942 — C. H. Garrett, W. H. Clapp, C. Downing.

for years 1940 to 1941 — P. C. Barnett, S. B. McGee, A. W. McGuire; for the year 1940 — F. B. Foster, J. C. Frost, S. H. Connor.

Resolutions were unanimously passed placing on record the church's appreciation the services of Mr. W. E. Tummon and Mr. J. E. Newton who for a great many years have been active in the work of the church both on the Board of Stewards and the Session. In each resolution regret was expressed at the removal of Mr. Tummon and his family to Foxboro in the early spring; and also that Mr. Newton has been seriously ill for some time at his home.

A vote of appreciation was also tendered to Rev. and Mrs. Morrison on a motion of John Sager and Claude Reynolds for their splendid services during the year.

Tweed United Church Congregational Meeting Held in S.S. Hall

Tweed — The annual Congregational meeting of Tweed United Church was held in S.S. No. 1 Wednesday evening in the Sunday School Hall. This is a new custom, the meeting usual at the "pot-luck" supper at 6:30. Following the supper a brief song service of negro spirituals was conducted by Mr. R. H. Connor with Mrs. John Sager at the piano.

Rev. H. Lloyd Morrison, B. A., presided over the meeting. He conducted a brief worship service which was followed by the business meeting. The pastor expressed his sincere appreciation of the hearty cooperation of the various departments of the church during the year just closed.

The report of the Baby Band was given by Mrs. Ivan Wannamaker, showing 26 annual members with a total membership of 30.

The Mission Band under the leadership of Mrs. C. H. Wetherall and Mrs. M. Bradshaw gave an encouraging report of the Band work. There was a total of 24 boys and girls including three life members. Special mission study for the year was originated December. Receipts for the year totalled $94.66.

The Marion Coon Evening Auxiliary held their annual social meeting Mary Logan, secretary for the past year. An average attendance of 18 was recorded. In addition to these accounts, bales valued at an amount in excess of $90.00 were forwarded to Napanee Supply Centre.

Mrs. W. A. Beatty, president of the Woman's Association reported a most successful year. Receipts amounted to $474.23 with expenditures of $336.44. In the absence of Mr. W. S. Gordon, superintendent of the Sunday School, the report was given by Mrs. W. E. Tummon. The average attendance was 102, considerably in excess of 1938. Mrs. Morrison commended the teachers for their faithful service during the year. Reports of the Home Department, the Cradle Roll, the Women's Adult Bible Class and the Men's Adult Bible Class are given by Mrs. Drinkwater, Mr. Sawdon and Miss M. Logan and Mr. P. C. Barnett.

Mr. S. H. Connor, choir leader, expressed his appreciation of the loyalty and cooperation of the choir members in their attendance at choir rehearsals and Sunday services. He paid special tribute to Mrs. W. E. Tummon who will soon be moving to Foxboro and whose faithful service he will not soon be forgotten.

The C. G. I. T. report was given by Audrey Dales who expressed the gratitude of the girls for the excellent leadership of Miss Mary Gordon and Miss Reta Pallister.

The annual weekly meeting of the Church showed a considerable increase over previous years owing to the more general use of weekly offering envelopes. Mr. T. C. Graham, chairman of the Board of Stewards reported receipts totalled $3655.34 for the year. Expenditures as per report of the auditor with a surplus balance of $540.29. Mission expenditures had been met. Mr. John Bird, treasurer of the M. and W. fund, reported receipts at $540.29. Mrs. Bird reported that all accounts were fully paid.

The report of the Nominating Committee was given by Mr. Claude Barnett and the following officers were elected:

Stewards — T. C. Graham, F. W. Clark, J. M. Beatty, W. H. Craig, Lincoln Elliott, Gus Elwood, E. W. Jones, C. H. Kerr, J. W. Kingston, C. B. Reynolds, Garnet and T. C. McCrea.

Session (elected for period 1940 to 1943 inclusive) — R. T. Graham, T. E. Moffat and S. S. Rath.

Other Session members are: for years 1940 to 1942 — C. H. Garrett, W. H. Clapp, C. Downing.

for years 1940 to 1941 — P. C. Barnett, S. B. McGee, A. W. McGuire; for the year 1940 — F. B. Foster, J. C. Frost, S. H. Connor.

Resolutions were unanimously passed placing on record the church's appreciation the services of Mr. W. E. Tummon and Mr. J. E. Newton who for a great many years have been active in the work of the church both on the Board of Stewards and the Session. In each resolution regret was expressed at the removal of Mr. Tummon and his family to Foxboro in the early spring; and also that Mr. Newton has been seriously ill for some time at his home.

A vote of appreciation was also tendered to Rev. and Mrs. Morrison on a motion of John Sager and Claude Reynolds for their splendid services during the year.

Eldorado

Eldorado — Mrs. Ed. Blakely is spending a few days with friends in Toronto.

Mrs. Ernest Bliss of Toronto, spent a couple of days with her parents, Mr. and Mrs. J. McLeod.

Mr. and Mrs. Frank Chambers spent the tea hour on Sunday with Mr. and Mrs. Oscar Williamson.

Mr. and Mrs. Walter Conley attended the funeral on Sunday of the late Mrs. McKenzie of Gilmour.

Mrs. John Norman of Millbridge and Miss Betty Andrew were guests of Mrs. Andrew Wilson on Monday.

Master Kenneth Redding entertained a few friends at a birthday party on Saturday afternoon.

Mr. and Mrs. C. D. McLean and Clayton and Mr. and Mrs. H. Shaw motored to West Huntingdon on Wednesday and spent the day with their aunt, Mrs. George Post.

Mr. Albert Harvey has been confined to the house for the past week with a sprained knee.

Mrs. George Palmer returned home on Wednesday after spending a week at Belleville General Hospital.

Mr. and Mrs. John Chambers were called to the home of their daughter, Mrs. Wilson, on Sunday evening.

On Wednesday, January 24th, the Woman's Missionary Society of Elzevir United Church sponsored a quilting at the home of Mrs. Albert Empey. A large number enjoyed the afternoon's work and social intercourse.

Miss Simpson of Union spent the week end at her home in Brighton.

The Epworth and Union young people convened at the Union Church on Thursday evening and the president conducted the business period and also spoke a few words of welcome to the large gathering which were present to welcome Mr. Lawson Blakely who has been a radio operator on ships travelling to the Orient.

Miss Simpson then took charge and the Scripture was read. Mr. Lawson gave an illustrated talk on the subject "Parliament, How and Why." The pupils of Blakely's school then contributed a humorous drama.

Mr. Waller Moran introduced the guest speaker of the evening, Mr. Lawson Blakely, who gave a travelogue on his travels around the world. Mr. Blakely was a former Eldorado boy and all enjoyed having him back again and enjoyed his talk very much. The meeting closed by all repeating the Mizpah benediction.

Albury

Albury—The Redeemerville hockey team played in Wellington Monday night.

Mr. and Mrs. S. C. Peck and Wayne, Mr. and Mrs. Benford Peck, Mr. and Mrs. Carl Williams and family spent the tea hour on Tuesday with Mr. and Mrs. Roy Williamson, the occasion being his birthday.

The Redeemerville Y.P.U. met on Tuesday evening. Miss Marjorie Elliott took charge of her part of the program.

The Redeemerville W. I. met at the Library Room on Thursday afternoon. Mrs. McCullough talked on the Red Cross work. Lunch was served.

Mr. and Mrs. Harry Peck, Mr. and Mrs. Roy Williamson spent the tea hour on Thursday with Mr. and Mrs. Percy Peck.

Mr. Howard Wesse is spending a few days in Toronto.

Mr. Benford Dempsey attended the fruit growers' meeting in Hamilton.

Mrs. Heads Peck and girls are entertaining company from Hamilton.

Miss Belle Gilmour has been attending the Winter School in Belleville as delegate for the Redeemerville W. I.

Mr. and Mrs. Earl Bonter entertained company on Sunday evening.

Mrs. Percy Peck spent Sunday afternoon with her aunt Miss Phillis Knox.

Mr. and Mrs. Roy Williamson, Mr. and Mrs. Benford Peck spent Sunday with Mr. and Mrs. George Young and family, Evelyn returned home with them and spent the tea hour.

A few attended the church service on Sunday evening.

Tweed United Church Congregational Meeting Held in S.S. Hall

Tweed — The annual Congregational meeting of Tweed United Church was held in S.S. No. 1 Wednesday evening in the Sunday School Hall. This is a new custom, the meeting usual at the "pot-luck" supper at 6:30. Following the supper a brief song service of negro spirituals was conducted by Mr. R. H. Connor with Mrs. John Sager at the piano.

Rev. H. Lloyd Morrison, B. A., presided over the meeting. He conducted a brief worship service which was followed by the business meeting. The pastor expressed his sincere appreciation of the hearty cooperation of the various departments of the church during the year just close.

The report of the Baby Band was given by Mrs. Ivan Wannamaker, showing 26 annual members with a total membership of 30.

The Mission Band under the leadership of Mrs. C. H. Wetherall and Mrs. M. Bradshaw gave an encouraging report of the Band work. There was a total of 24 boys and girls including three life members. Special mission study for the year was originated December. Receipts for the year totalled $94.66.

The Marion Coon Evening Auxiliary held their annual social meeting Mary Logan, secretary for the past year. An average attendance of 18 was recorded. In addition to these accounts, bales valued at an amount in excess of $90.00 were forwarded to Napanee Supply Centre.

Mrs. W. A. Beatty, president of the Woman's Association reported a most successful year. Receipts amounted to $474.23 with expenditures of $336.44. In the absence of Mr. W. S. Gordon, superintendent of the Sunday School, the report was given by Mrs. W. E. Tummon. The average attendance was 102, considerably in excess of 1938. Mrs. Morrison commended the teachers for their faithful service during the year. Reports of the Home Department, the Cradle Roll, the Women's Adult Bible Class and the Men's Adult Bible Class are given by Mrs. Drinkwater, Mr. Sawdon and Miss M. Logan and Mr. P. C. Barnett.

Mr. S. H. Connor, choir leader, expressed his appreciation of the loyalty and cooperation of the choir members in their attendance at choir rehearsals and Sunday services. He paid special tribute to Mrs. W. E. Tummon who will soon be moving to Foxboro and whose faithful service he will not soon be forgotten.

The C. G. I. T. report was given by Audrey Dales who expressed the gratitude of the girls for the excellent leadership of Miss Mary Gordon and Miss Reta Pallister.

The annual weekly meeting of the Church showed a considerable increase over previous years owing to the more general use of weekly offering envelopes. Mr. T. C. Graham, chairman of the Board of Stewards reported receipts totalled $3655.34 for the year. Expenditures as per report of the auditor with a surplus balance of $540.29. Mission expenditures had been met. Mr. John Bird, treasurer of the M. and W. fund, reported receipts at $540.29. Mrs. Bird reported that all accounts were fully paid.

The report of the Nominating Committee was given by Mr. Claude Barnett and the following officers were elected:

Stewards — T. C. Graham, F. W. Clark, J. M. Beatty, W. H. Craig, Lincoln Elliott, Gus Elwood, E. W. Jones, C. H. Kerr, J. W. Kingston, C. B. Reynolds, Garnet and T. C. McCrea.

Session (elected for period 1940 to 1943 inclusive) — R. T. Graham, T. E. Moffat and S. S. Rath.

Other Session members are: for years 1940 to 1942 — C. H. Garrett, W. H. Clapp, C. Downing.

for years 1940 to 1941 — P. C. Barnett, S. B. McGee, A. W. McGuire; for the year 1940 — F. B. Foster, J. C. Frost, S. H. Connor.

Resolutions were unanimously passed placing on record the church's appreciation the services of Mr. W. E. Tummon and Mr. J. E. Newton who for a great many years have been active in the work of the church both on the Board of Stewards and the Session. In each resolution regret was expressed at the removal of Mr. Tummon and his family to Foxboro in the early spring; and also that Mr. Newton has been seriously ill for some time at his home.

A vote of appreciation was also tendered to Rev. and Mrs. Morrison on a motion of John Sager and Claude Reynolds for their splendid services during the year.

Wooler Cheese Co. Elects Henry McColl As New President

Wooler—At the annual meeting of Wooler Cheese Co., held in the town hall Mr. Henry McColl was elected president.

Mr. W. C. Bull opened the meeting at two o'clock.

The auditor's report was read by Mr. L. Dorland, who moved its adoption, seconded by Angus Gunter, carried. The report was given by the secretary regarding the refrigeration plant and also of the cheese factories.

Mr. Harold Steinburg, cheesemaker, gave a report of the year's business and the bonus.

The president gave an excellent address of the season's sales and thanked the directors and patrons of the Cheese Co. for their co-operation during his period of office, at the same time tendering his resignation owing to ill health. Board holding their meetings at night. The secretary to Mr. Bull, saying that he had held the office of secretary-treasurer for the past thirty-five years and that time had sat and with six different presidents. He felt that Mr. Bull had filled the office creditably to himself and with entire satisfaction to the company. As appreciation of his services a vote of thanks was tendered and a purse of gold was presented to Mr. Bull very fittingly replied.

Mr. Bull moved, seconded Mr. Hamburg to continue with the election officers for the year 1940.

The President, Mr. Henry McColl was re-elected. Secretary-treasurer, Mr. Dave Teal was unanimously re-elected.

The company's auditor is Mr. Angus Gunter, proposed by Messrs. Dorland and Steinburg. Mr. Gunter was re-elected.

The Directors for the following year are: No. 1, Charles Brown; No. 2, George Kilbanks; No. 3, Fred Cook; No. 4, C. D. Cole; No. 5, C. R. Terrill; No. 6, Percy Way; No. 7, Percy Way, Cheesemaker, Mr. Steinburg.

Mr. Everett Pearson and his sister, Miss Virginia, entertained at a birthday party in honor of Miss Virginia's birthday. Games were enjoyed and a delicious lunch served.

The Woman's Association met in church parlors of the United Church on Thursday with Mrs. Hostesses—Mrs. A. G. Austin, Mrs. H. Ross, Mrs. W. Sharpe and Mrs. McColl. It was their first meeting since last year.

The Jasmine Club met on Friday evening at the club room. Miss Olive Redcliff had charge of the program. At its close refreshments were served.

Mr. M. Sharpe accompanied by Mrs. Sharpe, left on Monday for Belleville on Friday. The latter were the former guests of Mr. and Mrs. G. S. Sharpe. In the afternoon they were met at the train by Mrs. W. J. Lawson and daughter Lois and a girl friend accompanying Mrs. Sharpe from Belleville.

Mr. and Mrs. A. G. Austin were in Tweed on Thursday evening.

Mr. and Mrs. Arthur Masterson entertained on a recent evening Dr. and Mrs. Reid and Mr. and Mrs. J. M. Hess, also Marilynn of Hastings.

Mr. Howard Meyers is spending a couple of weeks with his brother in Trenton.

Mr. and Mrs. W. J. Bell and Mrs. Albert Forbes were in Belleville visiting friends on last Saturday, Thursday.

Shannonville

Shannonville—The many friends of Mrs. Kenneth Juby are glad to see her able to return home from the recent illness. Mrs. Bert Juby is taking care of Mrs. Juby.

Mr. C. S. Mercer, R.C.A.F., Trenton, Mrs. J. C. Spencer, Shannonville and Mr. and Mrs. J. W. Stewart of Milltown were Tuesday evening guests of Pte. Fred Smith and Mrs. Smith of Belleville.

Miss Helen Dyer of Ouseacon and Mr. C. S. Spencer were Friday tea guests of Mr. and Mrs. J. Stewart of Milltown.

Master Jimmy Kort is confined to his home with scarlet fever. Miss Jean Kent is staying at the home of Mrs. George Leverton.

Miss Ruth Spencer is confined to her home due to illness.

Mrs. Alex. Reid is very ill at her home.

Miss Hilda Dyer of Ouseacon was a Friday afternoon caller at the home of Mrs. J. C. Spencer.

Mrs. Wilfred Smith and Mrs. Geo. Leverton called Friday on Miss Ruth Spencer who is ill and gave her a gift of fruit from the Ladies' Aid of Trinity Church which was greatly appreciated.

Miss Cochrane of Milltown, teacher at Milltown school is in Belleville hospital with ear trouble.

A few enjoyed a Belleville on Friday evening to attend the skating carnival.

Mr. and Mrs. Reg Watson and baby of Toronto, Mr. and Mrs. Mert Harper and Mrs. Ed. Osborne and Mr. and Mrs. J. W. Stewart and family of Milltown were Sunday guests of Mr. and Mrs. Ira Sine.

Mr. Ross Fuller of Oshawa spent the week end at his home here.

Miss Barbara Greatrix of the front road and Miss Dorothy Simons of Oshawa were weekend guests of Mr. and Mrs. Ben Fuller.

Mrs. Alex. Reid, Mrs. Orval Wannamaker and Mrs. Kenneth Vivian were in Toronto over the weekend, guests of Mrs. Clayton Houston. Mr. Clayton Houston is recovering from a recent operation.

Helen Lewis of Belleville.

Mrs. Olive Mayell and family were Sunday guests of Mr. and Mrs. Ed Batson of Cressy.

Mr. Ben Fuller is confined to his home due to illness. Dr. H. L. Hubbs is in attendance.

The school in the village is closed for a week due to an outbreak of scarlet fever.

Miss Irene Batson has returned to her home at Cressy after a month's visit with Mrs. Orval Maybell's.

Mr. and Mrs. Kenneth Vivian were in Toronto over the weekend, guests of Mrs. Clayton Houston. Mr. Clayton Houston is recovering from a recent operation.

Studebaker Champion 35.03 miles per Imp. gal.

IN GILMORE-YOSEMITE SWEEPSTAKES

17% to 29% superior in gas economy to the 3 other leading lowest price cars

Three Studebakers beat all other cars in America's greatest economy classic

Conducted under American Automobile Association supervision

COMMANDER, PRESIDENT AND CHAMPION FINISH 1-2-3

EXPERT drivers piloted the Studebaker Commander, President and Champion equipped with extra-cost overdrive that finished 1-2-3, in this year's Gilmore-Yosemite Economy Sweepstakes. But average Studebaker Champion owners know that there's no other car in its lowest price field that's so dollar-sterling as a Champion. See and drive a Champion before you decide on *any* lowest price car. Low down payment—easy terms.

PRICES FROM AS LOW AS $919 delivered at factory, Windsor, Ont. Taxes, if any, extra. Subject to change without notice. Equipment illustrated optional at extra cost.

QUINTE MOTORS
211 Pinnacle St., Belleville

What do you need BETWEEN THE LINES?

Between the lines of every advertisement you see, you can imagine these words:

"Thousands of people had to believe in this product — AND BUY IT — before it was ready for advertising!"

The fact that a product is advertised regularly means that a lot of people buy it regularly. The fact that a storekeeper or manufacturer will join his name with it in public proves that he thinks it is good, honest value.

Time was when the slogan, "Let the buyer bewre," governed buying and selling. But advertising has reversed that. Today it reads, "Let the seller beware!"

For if his goods don't measure up, he loses out to advertised products that do!

SHORE JOINING AMERKS TO MAKE TURNSTILES CLICK

Venerable Defenceman Will Appear in N.Y. Against the Canadiens

HOOLEY SMITH OUT

Defenceman on Sidelines for One Game for Drawing Match Penalty

By the Canadian Press

Venerable Eddie Shore, still hockey's greatest drawing card, joins the Americans tonight to make the turnstiles click for their game at New York with Montreal Canadiens.

Shore comes back to the National League, too, when the Americans need him badly. Deprived of Al Murray through injuries, the New York club is shaken of its illustrious another defenceman, Hooley Smith, is likely to be on one game suspension for drawing a match penalty Saturday night.

So old Eddie, still a great rushing defenceman and team leader, will play the third game he ever has played for any National League club besides Boston Bruins, with whom he spent 13 seasons. If they lose tonight the Americans will tumble into last place behind the Canadiens, as couldn't have arrived at a more opportune time.

Manager Red Dutton, who got Shore from Boston Bruins last year in a deal for Eddie Wiseman, managed yesterday to convince Maurice Podoloff, President of the International-American League, that Eddie should be in New York tonight. Shore was to have appeared as owner-manager of defenceman with his Indians at Springfield in an hockey game with Pittsburgh.

The Bruins will be involved in the richest game, opposing Chicago Black Hawks at Boston. The home team can narrow the gap existing between itself and the league-leading Black Hawks to five points. While the Hawks seek to make their hold on fourth place more secure.

Hockey Scores

(By The Canadian Press)

Michigan-Ontario

Stratford 6; Pontiacs 4.
Windsor 5; Kitchener 4.

O.H.A. Senior

Goodyears 8; Niagara Falls 3.

O.H.A. Intermediate A

Owen Sound 9; Orillia 4.
Peterborough 7; Trenton R.C.A.F. 5.

O.H.A. Intermediate B

Paris 8; Galt 3.
Gananoque 6; Napanee 3.
Norwood 6; Simcoe 3.
Stoney 8; Acton 2.
Strathroy 8; Petrolia 3.
Fahrenheit 9; Harriston 3.
Lucknow 7; Paisley 5.
Kincardine 9; Elgin 1.
Wingham 9; Walkerton 3.
Port Hope 6; Cobourg 3.
Listowel 6; Arthur 5.
Durham 6; Owen Sound 2.
Stratford Perths 6; Tavistock 2.
Clinton 5; St. Agatha 3.

O.H.A. Junior A and C

Kingston Ind. 5; Queen's U. 2.
Aurora 7; Toronto Kingsway 4.
Brantford 6; Stratford 2.
Barrie C.C.I. 5; Midland 1.
Acton 11; Burlington 1.
Weston 5; Port Credit 5.
Port Colborne 4; Dunnville 3.
Collingwood 7; Orillia 6.
Oshawa 13; Cobourg 1.

O.H.A. Intermediate o-Duffery Shield Group Four Tigers 2.

L.O.H.A. Senior

Toronto Ladies 1; Caledonia 1.

Ontario Hockey

Barrie 4; Collingwood 3.
Picton 6; Bloomfield 0.
London Beavers 7; St. Thomas 2.
Coldwater 5; Waubaushene 0.
Meaford 5; Owen Sound 2.
Elmira 4; Hiora 3.
Midland 10; Collingwood 1.
Hanover 8; Owen Sound 4.
Barrie 9; Waubaushene 1.

W.O.S.S.A. Senior

London South 2; London Beck 0.

Ambidexter Senior

Antigonish 9; St. Francis Xavier 5.

Nova Scotia C. V. Senior

Middleton 4; Berwick 3.

Cape Breton Senior

Sydney 6; Glace Bay 4.

Upper Ottawa Valley Senior

Ottawa Dominions 5; Renfrew 2.

Saskatchewan Senior

Moose Jaw 5; Saskatoon 2.
Yorkton 3; Prince 2.

Alberta Senior

Coleman 5; Edda 1.
Drumheller 6; Lethbridge 1.

Recreation Alleys

Ladies' League

Zellers 1 points: L. Melchior 686; H. Mogan 687; Sheila Brownridge 480; M. Chaplin 414; H. Sparks 294 — 2354.

Tunkers 2 points: J. Craft 500; D. Craft 532; F. Walden 600; P. Donaldson 468; Mrs. Lemoine 406 — 2506.

Hit and Miss: E. Kelleher 515; M. Kelleher 450; J. White 485; J. Kelleher 546; J. Doe 518—2206.

Scoring: Zellers 2, Hit and Miss 0.

Darrah 385; C. Dracup 393; R. Doolittle 374; D. Hood; 485—2390.

Swift: L. Miller 512; D. Lucas 523; V. Smith 294; D. Tremaine 390; M. Tremaine 388—2050.

Bankers: E. Roblin 366; B. Bellamy 366; V. Osler 311; J. Turner 317; J. Doe 366—1464.

Scoring: Swift 2, Bankers 1.

Ringside 2 points: B. Sammels 477; (A. Crull 450); A. Pudlaster 666; B. Yanover 479; J. Doe 353—2412.

Hot Shots 1 point: B. Sims 487; R. Shorts 474; T. Hanna 516; G. Cooney 479; D. Short 367—2379.

"Y" Alleys

Ladies' Afternoon League

Mayflowers 4 points.

Mrs. Beal	125	129	94—348
Mrs. Orvis	102	121	346
Mrs. Johnston ..	137	131	130—406
Mrs. Wilson ...	124	107	91—322
Mrs. Orvis	150	140	95—384
Total	617	623	506 2007

Hopes 0 points.

Mrs. Newman ..	118	122	144—384
Mrs. Moon	124	113	138—375
Mrs. Bonham ...	106	116	111—371
Mrs. Arnott	116	126	94—336
Mrs. Doe	101	111	101—313
Total	565	646	551 1762

McCOY SIGNED FOR $45,000

Connie Mack of A's Expects to Have Championship Team in 1941

Grand Rapids, Mich., Jan. 30 —(AP)—Connie Mack's dream of one last great Championship team may be realized in 1941, Earle Mack, son and assistant to the 77-year-old leader of the Philadelphia Athletics, predicted today.

In the younger Mack's pocket as he left for home was a contract signed by Benny McCoy, free agent second baseman, obtained at a cost of a $40,000 bonus and an agreement for a $10,000 annual salary for 1940 and 1941.

McCoy signed for the record-breaking amount yesterday 15 days after Baseball Commissioner Kenesaw M. Landis declared him a free agent along with 90 other Detroit Tiger chattels.

The generous high amount paid a free agent was $25,000 that catcher Bick Ferrell received from St. Louis Browns in 1938.

—Assurances that he would play regularly at second base were enough swung him to the A's, McCoy said.

Mack declared that Philadelphia Pirates, both of the National League, were the other teams McCoy considered joining when a shower of offers was made.

"Acquisition of McCoy completes what should be a grand young infield," said Earle Mack, "and we certainly should be pennant contenders by 1941."

At first base Philadelphia 'with have Dick Siebert; Mickey Rocco should hold down second while Bill Lillard, second recruit from the Tigers, will be at shortstop, Mack said. Al Rubeling, for whom the Athletics paid Toledo a healthy $35,000, is due to play third.

HOSTAK BEATEN BY TONY ZALE

Middleweight Champion Sprains Left Hand and is Easy Prey for Zale

Chicago, Jan. 30—(AP)— The middleweight boxing title picture, muddled these many months by twin claimants to the crown, appears destined to remain so far for some time to come.

The championship situation cannot be clarified under present circumstances until Ceferino Garcia, recognized a titleholder by the New York and California Commissions, and Al Hostak, the National Boxing Association champion, get together in the ring.

Last night the setup was muddied even further when sturdy Tony Zale, Gary, Ind., boy, outpointed Hostak, Seattle, Wash., slugger in a non-title fight in the Chicago Stadium before a stiff test in the first half of the fight but then opened up with easily when his rival was injured.

League Accepts Millionaire as Loop Umpire

Amsterdam, N.Y., Jan. 30—(AP) The acquisition of a millionaire who loves baseball to umpire in the Canadian-American baseball league this year has the approval of circuit officials.

He is William Hayes, 22, of Rochester, N.H., certified as-one of three new umpires for the circuit in the Piedmont League last season.

Hayes, who is wealthy, has said he had not signed a contract but expected to work with "some league" this spring.

The arbiter, who inherited his fortune from a grandfather, Orrill H. Hayes, of Philadelphia, owns a semi-pro team in Rochester.

He recently announced he would offer candidacies for the New Hampshire Legislature in next fall's primaries—but emphasized he did not plan to forsake baseball in general and umpiring in particular.

Diamond Meteors!

COBB CALLED GREATEST STAR OF ALL TIME.



Those knee eyes

Ball game!



As late years with A's

Ty Cobb; probably the greatest ball player of all time, swept upward from farm boy to millionaire on the wings of baseball.

Cobb's home was in Tyrus Raymond Cobb's rise to riches. "Take it easy" was a phrase he never used in his life.

The poor boy from Banks county, Georgia, played hard, relentless baseball at top speed. He battled his way into the big money and invested it wisely. Baseball has its wealthy men, but Cobb is almost in only player millionaire.

Was Farm Boy

Baseball was 47 years old when Cobb came into this world. Cobb is 53 now and is retired from the diamond wars. But the "Georgia Peach" is like many another farm boy, played a large part in brightening the century span of baseball.

Young Ty Cobb decided early in that baseball would be his career. He went from the farm to the Royston, Ga., baseball team in 1905. He joined the Anniston team a few years later,

A Detroit scout soon heard of him and then there Cobb suffered one of the most humiliating days ever had. His father was killed in an accidental shooting. Family relations between the Cobbs and Royston ship shoulders of young Ty. He was just 19 years old.

Base Running Excels

Ty went north. Detroit liked him. Cobb's base running and sliding on the base pahs, his terrific punch at the bat and his brash, unfailing aggressiveness made him a big leaguer. Ty Cobb's incentive to make good in baseball was the same that impels other young men to dismand stardom, wealth and the topmost places in the game's great history. Ty Cobb knew there were rewards at the top for ball players good enough to get there. Other small-time ball players came before Cobb, duplicated their skill, stamina, courage and sportsmanship and excelled others who were struggling upward alongside him.

Holds 9 Records

Detroit's "Georgia Peach" scrappy ball players. When Cobb became their manager in 1921 they were a set scrappier. Cobb drove them and led them, always hard and relentless. Cobb's nine records which still stand in baseball's records when retired, player can match that great mark.

Sports Roundup

(By Eddie Brietz, Associated Press Sports Writer)

New York, Jan. 30—(AP) — Col. John Reed Kilpatrick of Madison Square Garden engineered the deal that put Mike Jacobs into Detroit's Olympia Club and matched Max Kenny out in the cold....When former President Hoover makes the principal speech at the New York baseball writers' dinner Sunday night, he'll tell of the beating he got in Philly at the opening game of the 1931 World's series from Connie Mackmm and a guy named Pepper Martin.

Today's guest star: Tom Meany, N.Y., World-Telegram ..."The very least Benny McCoy should do with his bonus money is to buy Judge Landis a new hat."

Simple enough—

Listen, my children, to Benny McCoy,
The Grandville, Michigan, country boy,
Who rose overnight from a poor farm hand
To a plutocrat with forty grand.
If you'd achieve success, says he,
Just get the Judge to set you free.

By the way, if the Judge has any more blasts in his system he might level off at these baseball dole tatters....Gene Tunney authors a piece in one of the picture magazines (Look) this week and describes how he knocked down in the first round. Jack Dempsey in the first round of the first heat of the first fight he ever had then proceeded to win easily when his rival was injured.

League Accepts Millionaire as Loop Umpire

Amsterdam, N.Y., Jan. 30—(AP) The acquisition of a millionaire who loves baseball to umpire in the Canadian-American baseball league this year has the approval of circuit officials.

He is William Hayes, 22, of Rochester, N.H., certified as-one of three new umpires for the circuit in the Piedmont League last season.

Hayes, who is wealthy, has said he had not signed a contract but expected to work with "some league" this spring.

The arbiter, who inherited his fortune from a grandfather, Orrill H. Hayes, of Philadelphia, owns a semi-pro team in Rochester.

He recently announced he would offer candidacies for the New Hampshire Legislature in next fall's primaries—but emphasised he did not plan to forsake baseball in general and umpiring in particular.

Cobb in 1938

FIGHTS LAST NIGHT

(By the Associated Press)

Chicago—Tony Zale, 162, Gary, Ind., outpointed Al Hostak, 162, Seattle, recognized by National Boxing Association middleweight champion, (10), (non-title).

Newark—Lloyd Campbell, 147, Argentina, stopped Jim Robinson, 146, Philadelphia (4).

Philadelphia—Al Nettlow, 140, Detroit, and Bob Montgomery, 136 1-2 Philadelphia, (10).

Providence, R. I.—Lou Ambers, 140 1-4, Herkimer, N.Y., outpointed Jackie Wilson, 140 1-4, Los Angeles, (10).

Hot Springs, Ark.—Joseph Rizzo, 195, Cleveland, outpointed Sandy McDonald, 210, Dallas, (10).

Wrestling Last Night

(By the Associated Press)

Montreal-Yvon Robert, 220, Montreal, defeated Ernie Dusek, 240, Omaha, Neb., two of three falls.

Camden, N.J.—Jim Londos, 202, Philadelphia, threw Gino Garibaldi, 213, New York, two straight falls.

BATA SHOE TEAM BEATS MARMORA IN OVERTIME

"Acey" Reid Scores Tying Goal Just Before Regulation Time on Solo Effort

SCORE IS 6-5

Stojan and Foster Score Two Goals Apiece in Smart Contest

Tonboro, Jan. 30 (Special)—With "Acey" Reid, their star centre player skating through the entire team on a beautiful solo effort to score the tying goal just before the bell went and the regular playing time, the up-and-coming Bata "shoemakers" defeated Marmora here in the overtime to eke out a close 6-5 victory over the Marmora lads in a fast and evenly played game at the Tonboro Arena Monday night.

Presenting a squad of fast skaters who were adepts in the art of scoring, the junior pickings of the town to a team-mate when their own way but the Marmora boys had an opposing player, the Marmora sextette turned in an entirely different game than the "cobblers" and were more inclined towards individual efforts. Time and time again, when in the ice advantage, the northern lads worked the puck down to Foster and Lawrence, pinch-hitting for Rogers in the "shoemakers" nets, had to be more than good as they were kept around his citadel and peppered rubber at him from all angles. He play was very even however and from a scoring standpoint could not have been closer as at no time during the game did one team ever get more than a goal ahead of the other. Yet, more took the lead in the first and second periods, but were overcome but in both cases before the canto ended they were again battling on even terms as the visitors were hard to get the equalizer. Bata took the lead in the first period, however, after the third stanza got under way when Foster managed to slip the puck to score two and it looked as if it would end over when Reid soloed through the entire Marmora team to get the tying goal just as the bell went.

Faster Comes Through.

Stojan put the Bata lads ahead again shortly after the overtime started and proved the hero of the game with his individual effort which finally brought through with the million-dollar goal as he blazed a hard shot into the net just as the period ended.

Foster and Stojan were the two goals to their credit were the best on the defensive for the winners with Reid getting one goal, assisted on by the others. Pollard also went well, getting his team's first goal and could he was rendered "hors de combat" in the past period when he crashed into the boards, proved invaluable with his heavy back-checking. The visitors' scoring onus was more evenly divided - with G. Leonard proving the most dangerous of the attack scoring two of his team's counters. Goals for Marmora were handed out in a very clean game, although a few fouls were called. O'Neill and Guay got into a wrestling match and were banished for five minutes.

Old Man "Pix" is still getting in with his dirty work among the players of the Bata team with their regular goalie and his two spares in the sidelines as well as Foster, out with an injured knee. Coach Brydon has been missing for the past few games while he is away, Dorr, who learned his hockey with the Bull "Volants", is taking over the coaching duties for the time being. The boys don't seem to take his instructions to heart but the sooner they learn the all-important art of conserving all their own defensive zone, the farther they will go in the O.B.S.A. series.

The teams:

Marmora—Goal, Callery; defence, N. O'Neil and C. O'Neil; centre, G. Leonard; wings, Reynolds and E. Leonard; subs, Johnston, Blakard, Kerr and Neal.

Bata—Goal, Lawrence; defence, Guay and Stojan; centre, Reid; wings, Maguire and Foster; subs, Rose, Pollard, McDonald and Dorr.

Referees—Cousins and Finnegan.

V. COMPOLO BEATS ROBINSON

"New Wild Bull of the Pampas" Glutton for Punishment

Newark, N. J., Jan. 30—(AP) Mr. James Joy Johnston, the old Bull Montana of the Argentine's strategist, was overstating just a bit in billing Victor Compolo as a "new wild bull of the Pampas" when he was busy kidding when he said his new protege was a regulation for punishment.

By a one-sided sensation, the "Wild Bull" was no Luis Angel Firpo when he met Jim Robinson in rounds before a crowd of 2,500, he looked like a novice when he decided liking for rough going, and considerable ability once he warmed up to his task.

For eight rounds, Robinson punched him around as though he were going to send the bull right back home to pasture in Argentine. Then, in the eighth, Valentin got his dander up a bit, and the body, which the 218 pounder from Philadelphia didn't like at all.

Out came Valentin in the ninth, dropped Robinson in a neutral corner for a fine count with two rights, and, when big Jim got up again, belted away with both hands until Referee Paul Cavalier stepped in and halted the hostilities.

To give him more time to acclimate himself to conditions in this hall of the wrestling, Manhattan Johnston decided to give Compolo another bout in the same arena in two weeks with an opponent to be decided later.

STIRLING BOMBS WAY TO 5 TO 3 WIN OVER MADOC

Roughest Game of Season With Spectators Joining in the Free-for-All

JUVENILE HOCKEY

Stirling, Jan. 30 — (Special)— Stirling "Bombers" bombed their way to the league victory over Madoc at the Stirling Arena on Monday night when the hottest game of the season. Referees Watson and Watkins tried hard to have matters under control but things broke loose completely near the end of the game when almost every player choosing a sparring partner for a free-for-all which terminated onto the ice to make things toughter.

Hayworth put the visitors in the lead after nine minutes and five minutes later Stirling tied the score on a pass from Jones. Walker put Madoc in front again, Bolond scored after the face-off and Ackey tied it up just before the first period. There was 59 score in the last five minutes inside period but four minutes of the second period started Hayworth beat Hart on a pass from Walker to put Madoc in front, Ingram's off a defenceman's shot made it 3-3 and Ackey scored three minutes left Stirling turned on the pressure and Bolond scored two fast ones. Tempers flared and two players began to mix it. Each of the players drew a penalty sentence for a brief and exciting wrestling bout then both players proceeded to bring the boards to get themselves into the box. The last three minutes of play after things settled down found the Stirling lads holding their lead and making it safe with one of the most exciting games of the season. Attendance record was on hand to witness it.

Coach Chuck Best was convinced that Saturday night is the best hockey match in Stirling this year, a big enthusiasm of the district strongly object to having Saturday night hockey games and the best of the game is played.

Weeks and Hart starred throughout the play maintained a sizzling pace throughout. Hart was outstanding with Hayworth, Ackey, Kellar and Hawthorne looking the best for the visitors. Up front Jones and the local squad playing a bang up game. The Stirling defence was greatly strengthened by the presence of D. Hawthorne as he is a fair indication of the play, with both boxes well filled for roughing about equally divided.

Summary

First Period

Madoc, Hayworth 9.10
Stirling, Jones 15.00
Stirling, R. Walker (Ingram) 16.00
Madoc, Ackey (Hawthorne) 19.40

Second Period

No score.

Third Period

Madoc, Hayworth (Ackey) ... 4.10
Stirling, Ingram (Jones) 9.00
Stirling, Morton 15.00

Penalties

Weeks (Richard, Morton) 19.00
Evans (Richard, Morton) 19.00
Referee, Emery, Larone; centre, Keller; wings, Ackey, Hayworth; subs, Climax, Hart, Hawthorne.

Stirling — Goal, Hart; defence, Jones and J. Walker; centre, Armstrong; wings, Ingram and R. Walker, subs, Morton, Richardson, Barnum, May and Ingram.

Madoc — Goal, Madoc, E. Wallace, Stirling.

Hockey Popular in Stirling

Future prospects for Stirling hockey league's senior and junior teams are coming into light through the recently organized juvenile league of the town. There are now in all about sixty promising boys get a chance to display their skill and competition and support is particularly keen. Many favourable comments on the ability of several of these youngsters are heard during the games. Four teams have been organized and play their game in double headers, Monday, Wednesday and league standing up to the time of writing is as follows:

	P.	W.	L.	T.	Pts.
Maple Leafs ...	4	3	0	1	7
Americans	4	2	1	1	5
Rangers	4	1	2	1	3
Canadiens	4	0	3	1	1

SHIRTS

FOR EVERY WANTED OCCASION

Smart styles, patterns and colour combinations to suit your individual taste,

TIES

To complement the shirts in striking new designs and colours.

QUICK and ROBERTSON

"CORRECT CLOTHING FOR MEN"

CALLING 'EM

Between the Lines

with *Ken J. Collins*

Actually, the truth in the matter is the fact the Petes are just "too fast." If Skipper Bolay entertains any hopes of his charges ever beating the Petes, let the better judge the speedless Fairey bomber up around Trenton and scour the entire Quinte section air base in search of hockey talent. However, in defence of Fairey, he never had six moments as a real old-time Air Force battle broke out in the first minutes of play when things settled down found the Stirling lads holding their lead and making it safe with one of the most exciting games of the season. Attendance record was on hand to witness it.

Coach Chuck Best is now convinced that Saturday night is the best hockey match in Stirling this year, a big enthusiasm of the district strongly object to having Saturday night hockey games and the best of the game is played.

Weeks and Hart starred throughout the play maintained a sizzling pace throughout. Hart was outstanding with Hayworth, Ackey, Kellar and Hawthorne looking the best for the visitors. Up front Jones and the local squad playing a bang up game. The Stirling defence was greatly strengthened by the presence of D. Hawthorne as he is a fair indication of the play, with both boxes well filled for roughing about equally divided.

Summary

First Period

Madoc, Hayworth 9.10
Stirling, Jones 15.00
Stirling, R. Walker (Ingram) 16.00
Madoc, Ackey (Hawthorne) 19.40

Second Period

No score.

Third Period

Madoc, Hayworth (Ackey) ... 4.10
Stirling, Ingram (Jones) 9.00
Stirling, Morton 15.00

Penalties

Weeks (Richard, Morton) 19.00
Evans (Richard, Morton) 19.00
Referee, Emery, Larone; centre, Keller; wings, Ackey, Hayworth; subs, Climax, Hart, Hawthorne.

Stirling — Goal, Hart; defence, Jones and J. Walker; centre, Armstrong; wings, Ingram and R. Walker, subs, Morton, Richardson, Barnum, May and Ingram.

Madoc — Goal, Madoc, E. Wallace, Stirling.

Hockey Popular in Stirling

Future prospects for Stirling hockey league's senior and junior teams are coming into light through the recently organized juvenile league of the town. There are now in all about sixty promising boys get a chance to display their skill and competition and support is particularly keen. Many favourable comments on the ability of several of these youngsters are heard during the games. Four teams have been organized and play their game in double headers, Monday, Wednesday and league standing up to the time of writing is as follows:

	P.	W.	L.	T.	Pts.
Maple Leafs ...	4	3	0	1	7
Americans	4	2	1	1	5
Rangers	4	1	2	1	3
Canadiens	4	0	3	1	1

Mr. Bell ..... 125 129 94—348
Mrs. Orvis 102 121 346
Mrs. Johnston .. 137 131 130—406
Mrs. Wilson ... 124 107 91—322
Mrs. Orvis ..... 150 140 95—384
Total 617 623 506 2007

Hopes 0 points.

Mrs. Newman .. 118 122 144—384
Mrs. Moon ..... 124 113 138—375
Mrs. Bonham ... 106 116 111—371
Mrs. Arnott .... 116 126 94—336
Mrs. Doe ..... 101 111 101—313
Total 565 646 551 1762

Mr. Bell ..... 125 129 94—348
Mrs. Orvis 102 121 346
Mrs. Johnston .. 137 131 130—406
Mrs. Wilson ... 124 107 91—322
Mrs. Orvis ..... 150 140 95—384
Total 617 623 506 2007

Hopes 0 points.

Mrs. Newman .. 118 122 144—384
Mrs. Moon ..... 124 113 138—375
Mrs. Bonham ... 106 116 111—371
Mrs. Arnott .... 116 126 94—336
Mrs. Doe ..... 101 111 101—313
Total 565 646 551 1762

Mr. Bell ..... 125 129 94—348
Mrs. Orvis 102 121 346
Mrs. Johnston .. 137 131 130—406
Mrs. Wilson ... 124 107 91—322
Mrs. Orvis ..... 150 140 95—384
Total 617 623 506 2007

Hopes 0 points.

Mrs. Newman .. 118 122 144—384
Mrs. Moon ..... 124 113 138—375
Mrs. Bonham ... 106 116 111—371
Mrs. Arnott .... 116 126 94—336
Mrs. Doe ..... 101 111 101—313
Total 565 646 551 1762

Mr. Bell ..... 125 129 94—348
Mrs. Orvis 102 121 346
Mrs. Johnston .. 137 131 130—406
Mrs. Wilson ... 124 107 91—322
Mrs. Orvis ..... 150 140 95—384
Total 617 623 506 2007

Hopes 0 points.

Mrs. Newman .. 118 122 144—384
Mrs. Moon ..... 124 113 138—375
Mrs. Bonham ... 106 116 111—371
Mrs. Arnott .... 116 126 94—336
Mrs. Doe ..... 101 111 101—313
Total 565 646 551 1762

Whatever happened to keep Referee Joe Smith from officiating last Saturday night's game between the individual players last night seemed to mean the fact that Bill Steele wasn't exactly the man to handle the situation. Bill was about to referee a fine clean, but unfortunately he was deprived of the services of the Picton and Trenton clubs would pay more attention to coaching their players in hockey and less to criticizing the players' officials, we are confident their dividends would be increased and better hockey would result.

Do you remember when—The prize ring's Clendenka man, James J. Bradock, announced his retirement from boxing two years ago today. A week earlier the New Jersey fighter had won his first victory since losing the heavyweight crown by Joe Louis, when he staged a comeback success over Lee Savold in Detroit.

SPORT SPICE—The Gananoque "Combines" made it five in a row in the Lou Reeves at Walt Grewal's Gibraltville sextette last night, which should mean the end of that Queen's "students" make their appearance in the city of season here Thursday.....What chance has an ordinary working gent, that millionaires are making up the umpiring business...See there was a report in the Kingston last night when Wally Eisler of Kingston team had been the fast Queen's Juniors 5-2....Methe Wally's efforts are again bearing fruit....Benny McCoy's doing all ways thank Judge Landis for his generosity....Athletics for a cool $45,000 per....Apparently too much money....Mack entertains hope of living to a riper age and heading another team to defeat the Yankees, to which all will add an "amen."

Father Coughlin to be Investigated by Justice Dep't.

New York, Jan. 30—(AP)— Rev. Charles E. Coughlin has been marked for investigation by the department of Justice following the action of Commonplaints against the Michigan radio priest by the Jewish People Committee.

This was confirmed by O. John Rodge, Assistant United States Attorney-General, before he left last night for Minneapolis and Chicago to gather evidence in an inquiry concerning alleged attempts of 17 Christian Front members here on Coughlin's behalf to intimidate and overthrow the government.

AUTO FINANCE

AUTO LOANS
REFINANCING

On terms and at rates which you will find suitable to your requirements. Your car is security for this quick-cash asset for borrowing. Only the lowest rates are charged. Only the very best consideration of its kind in Canada.

C. D. H. MARSHALL
17 Bridge St. E. Phone 2171
Representing
CAMPBELL AUTO FINANCE
Windsor, Hamilton, Toronto, Ottawa

DR. ROBT. H. EMPSON
DENTIST
X-Ray
Phone off 3494. Phone Res. 17-3m

Business Directory

STOCKS & BONDS

ROGERS and CRAWFORD, MEMBERS of the Toronto Stock Exchange. Phone 1176, Rose & Salisbury, Belleville. 83-tf
Agts.

MINERAL BATHS

MINERAL BATHS and MASSAGE. The finest treatment for Neuritis, Arthritis, Colds, etc. Separate parlors for Ladies and Gentlemen. Graduate Nurse, Registered Masseur always in attendance. Phone 2121. PETER HALLIDAY BATH HOUSE, 177 William St., Belleville.

CHIROPRACTOR

B. A. WYATT, Ph.G., Chiropractor and Drugless Therapist. Electric Light Baths with oil and alcohol rub; colonic irrigation; electrical stimulation, manipulative surgery and motion therapy. Consultation and adjustments. 228 Coleman St., Belleville. Phone 2000. 27-tf

M. R. and VERA B. PITCHER, D.C. Chiropractors, and Drugless Therapeutists. Adjustments, Radiation, Physiotherapy, Colonic Irrigation, Electric Light Baths, Massage. Consultation of Tuesday and Thursday mornings, 9-11. 241 Bridge St. East, Belleville. Out. Phone 1274.

INSURANCE

The thought of Fire loses half its Terrors when you're protected with our Fire Insurance.

SANDY BURROWS
and
HOWARD FROST

LIFE and FIRE INSURANCE
Phone 2404 Phone 482

HALL & EARLE

General Insurance and Real Estate
279 Front St. Phone 2146w

LEGAL

S. GORDON ROBERTSON, BARRISTER, Solicitor, Notary Public, Suite No. 4, Bank of Nova Scotia Building over Quick and Robertson's. Telephone 2460. 27-tf

FONTON and FRINGLE — William R. Fonton, K.C., Frank E. Fringle, Barristers, Solicitors, Notaries Public, Conveyancers, etc. Solicitors for the Royal Bank of Canada. Offices: Corner Bridge and Campbell Sts., Belleville. Over 39 Bridge Phone 2244. Belleville, Ont. Telephone 174.

CAMERON and CAMERON, Barristers, Solicitors, Notaries Public, etc. Solicitors for the Dominion Bank. Offices: Corner Front and Bridge Streets, Belleville, Ontario.

T. V. WILLS, BARRISTER, SOLICITOR, Notary Public, etc. Office: 257 Front St., Belleville, Telephone 74. Money to loan on mortgages. 6-tf

Toronto Maple Leafs
By Central Press Canadian

Bob Davidson is the "unknown" member of the "Apple-Orchard Line"

with Toronto Maple Leafs, playing in the shadow of his two great teammates, although this year he has come into his own to a greater extent than in the past. "Rugged Bob Robert," as he is dubbed by home town scribes, as he mixes in all kinds of rough stuff while the fruit was under the defensive zone between and overlacing.

Last night, the men were fined $30 each and costs amounting to a total of $50.50.

Screen Clock

BELLE THEATRE TIMES
Monday, Tuesday, Wednesday
Nelson Eddy, Rosa Massey.
2.50 — 7.20 — 9.35

McCARTHY THEATRE TIMES
A GIRL MUST LIVE
Margaret Lockwood, Naunton Wayne
2.00 — 7.40 — 9.45
Tuesday
CAPITOL THEATRE TIMES
WE ARE NOT ALONE
Paul Muni, Jane Bryan
7.25 — 9.35

TO LET

HEATED FOUR ROOM APARTment with refrigerator and stove supplied. Central location. Available March 1. Phone 1456W. 29-tf

UNFURNISHED HEATED ROOM in private home with conveniences. Close to business section. Phone 2257. 29-2t

HOT WATER HEATED APARTment, large closet space, garage, electricity and telephone. Half-mile from city. Rivercourt. Phone 277. 29-3t

HOUSE, 6 ROOMS, HARDWOOD floors, downstairs, wired for electric range. Good garden. Phone 1257. 29-3t

2 OR 3 UNFURNISHED ROOMS, suitable for light housekeeping. Apply 97 Station St. 29-2t

HEATED APARTMENT, VERY desirable, situated at 186 John street, just south of Bridge Street. Large living room, one large bed room, kitchen, bath, hardwood floors, bright and warm. Immediate March 1st. Exclusive Agents, Belleville Locating Geo. H. Corman, Prop., 186 Front Street. Phone 99, House Phone (after 6.30 p.m. 587. 27-tf

HEATED APARTMENT (GROUND floor), very desirable, 113 Bridge East, Phone 2146. Also house situated in the Marshall Apartments. Beautiful large living room with coal fireplace, dining room, sun room, two bedrooms, hardwood floors throughout, bath, electric stove and refrigerator supplied, garage. Immediate possession. Exclusive agent, Geo. N. Corman, 186 Front street, phone 99, house phone (after 6.30 p.m.) 587. J12-tf

214 DUFFERIN AVE, NORTH OF Bridge street, very desirable flat, living room with coal fire place, dining room, kitchen (electric for range), four bedrooms, sun room and bath. Hardwood floors throughout, bath, furnace, garage. Available Feb. 1. Exclusive agents, Belleville Locating Co., Geo. H. Corman, Prop., 186 Front street, Phone 99, house phone (after 6:30 p.m.) 587. J13-tf

HEATED APARTMENT ON EAST Hill, three bedrooms, modern bath, gas stove supplied. Ground floor. Rent $30 per month. Exclusive agent, Geo. N. Corman, 186 Front Street, Phone 99. House Phone (after 6.30 p.m.) 587. 24-tf

PERSONAL

MEN! WANT VIM? TRY RAW Oyster Tonic, OSTREX Tablets, to pep up whole body quick! If not delighted with first package, Ostrex age, maker refunds its low price. You don't risk a penny. Get Ostrex from Dolan, the Druggist in Belleville and all other good drug stores. 716-TFTF-tf

BRIDGE AND EUCHRE THOROUGHLY ENJOYED

Members of the Belleville Women's Association were hosts at a delightful Bridge and euchre in St. Andrew's Church hall on Friday, a number of tables were in play and large crowd that attended enjoyed the function to the utmost.

After play had been completed for some time and delicious refreshments served, the following prizes were awarded: Contract Bridge, Mrs. A. B. Payne, and Miss Alice Bowerman; Euchre, Mrs. J. W. McKay, Mrs. Alfred Evans; Consolation, Mrs. McKay and Mrs. N. W. Johnson.

Mrs. Ross Carruthers of the affair was the fact that members of the host organization served refreshments and that the proceeds draw for a basket of fruit, following the lunch, donated by Mr. Thanks winning the handsome prize.

FRUIT VENDORS FINED IN COURT

More severe action will be taken in the future against those vendors of fruits, who insist upon breaking branches of the law, which covers sales on markets or other places, Magistrate Ponton and Mr. Stevenson said today.

While vendors in this district have been guilty in a few much better than those in other places, any infringement of the law in the proper paths will be met with court action, he added.

Inspector Stevenson has just returned from Bowmanville, where he has been attending charges against members of a Toronto fruit company for failing to mark crates and while the fruit was under the defensive zone between and overlacing.

Yesterday, the men were fined $30 each and costs amounting to a total of $50.50.

WANTED

MAID FOR GENERAL HOUSEwork. Must be 30 or over. Experienced. References necessary. Mrs. Fred Deacon, Jr., 127, Dufferin Street. 29-2t

FEATHERS WANTED. WILL BUY new or used feathers. Box B, Intelligencer. 29-3t

AT ONCE A MAN WITH CAR AS Salesman. Apply Singer Sewing Machine Co., 40 Bridge Street East. 29-3t

RELIABLE GIRL FOR GENERAL housework and to care for small child. Apply Box D, Ontario Intelligencer. 29-2t

BY TWO BUSINESS GIRLS ONE or two partly furnished rooms for light housekeeping, West Hill preferred. Write Box C, Ontario Intelligencer. 29-2t

10 TONS OF ALFALFA HAY. Phone 46 St. 2, Belleville. 29-3t

POSITION AS GENERAL HOUSEkeeper, good cook, experienced. Phone 1781M. 29-3t

FOR SALE

CHESTERFIELD SUITE, 3 ONLY in new, good condition. Also used studio couch, dining room set and various articles. Modern Home Furniture Company, 212 Front St. Phone 536. 190-tf-3

WHITE PORCELAIN STANDARD sink, almost new, one small size case, both half price, also meat chest, electric iron, stroller, 2 small cases, 2 Coca Cola cooler, 1 ice cool cooler, 1 small rack. Apply 195 Dundas Street East. 29-3t

NOTICE

BY FEBRUARY 15, LARGE wood frame, good condition, warming oven and reservoir, reasonable terms. Phone 1506. 29-3t

ONE ONLY SLIGHTLY USED Mayflower Refrigerator, thoroughly reconditioned and guaranteed, taken in on new Frigidaire. Easy terms arranged. Walker Motors Ltd. 29-2t

MODERN KITCHEN CABINET, large ice box, bed davenport, Phone 1781M. 29-3t

30 HOLLOWAY STREET—NEWLY built stucco semi-bungalow, modern in every way, hardwood floors, new features, large living room with coal fire place, dining room, bath, and two bed rooms on upstairs, one bed room and store room up, basement, stoker and woodwork, cedar-lined closets, full basement with stationary tubs, hot air furnace, recreation room in basement. House entirely insulated, garage and coal bin. Exclusive agent, Geo. N. Corman, 186 Front Street. Phone 99, House Phone 587. 27-tf

4 HILLSIDE STREET, CORNER of Holloway, desirable brick of residence, six rooms and bath, wood basement, furnace, is good condition. Immediate possession, sacrifice price. Exclusive agents, Belleville Locating Co., Geo. H. Corman, Prop., 186 Front Street, Phone 99, House Phone (after 6.30 p.m.) 587. 24-tf

WINTER SPORTS FULLY ENJOYED

Hundreds of skaters enjoyed the winter activities at Bell of Belleville over the week-end, especially on Saturday when the Ice Carnival on Stirling and the Oak Hills were the scenes of local skiers. Both early morning until the stars were shining brightly gay hilarious throngs took part in the various forms of skiing. The recent heavy snow recently in this district has been generally prevailing in this sector. Skiers of Belleville have been taking full advantage of the ideal wintry conditions that assured perfect skiing facilities in this district.

SAYS STATUTE OF LIMITATIONS "PEACE" CUT HER HEAD

Newark, N.J., Jan. 30—(AP)—Seven stitches were required to close a cut wound in Mrs. Mary Head. Her husband, she told hospital authorities, gave her with a statuette of the "dove of peace."

CONGREGATION FIRES SNOWBALLS TO PUT OUT CHURCH-TOP FIRE

York, S.C., Jan. 30—(AP)—The roof of the Shiloh Presbyterian Church caught fire, but fire fighting equipment was frozen solid. The congregation put out the blaze the only way possible—with snowballs.

HOW TO OVERCOME ITCHING PILES

If you are annoyed with itching piles or rectal soreness, do not neglect the same or run the risk of more serious trouble. Get a package of Peterson's Ointment at once and get real relief. Don't suffer another day from itching piles. Peterson's Ointment should be secured at once. Use it according to the easy directions. Known or any druggist, a package of Hemroid and use as directed. This formula, which is used internally, quickly relieves the itching and soreness and aids in healing the sore, tender spots. Hemroid is highly recommended, is easy to use and it seems the height of folly for anyone to risk an operation when a simple remedy, which is so pleasant to use may be had at such a reasonable price.

IN MEMORIAM

MURRAY—In loving memory of a dear husband, James M. Murray, who was called to his eternal home, January 30th, 1939.
Just when his life was brightest
Just when his years were best
He was called from this world of sorrow
To a home of eternal rest.
I shall meet him some bright morning
Waiting by the waters fair.
He is watching and coming
In the upper garden there.
His wife, Tressa Murray.
29-1t

LIVE POULTRY WANTED.

Highest Cash Prices Paid for Live Poultry.
M. MARCUS
152 James St. Phone 246
D27-1m

WRECKING

Material, all kinds of lumber and bricks, windows, doors, pipe, etc., from old ALBANY COLLEGE, corner College and Park Streets. Salesmen on job.
J8-1m

1940
CALENDARS
NOW READY.
BAY OF QUINTE FIRE INS. CO.
Policyholders Please Call.
Prospective buyers be sure to get our rates first.
213 Front St. Phone 2696
Belleville, ONTARIO

MORTGAGE SALE

UNDER and by virtue of the Powers of Sale contained in a certain mortgage which will be produced at the time of the sale there will be offered for sale by public auction on Saturday, the 24th day of February, 1940, at 2 o'clock p.m. at the Court House in the City of Belleville, the following property, namely:

ALL AND SINGULAR those certain parcels or tracts of land and premises situate, lying and being—FIRSTLY—In the Second Concession of the Township of Sidney in the County of Hastings, containing one hundred and fifty acres of land be the same more or less, and being composed of all that part of Lot number five in the Second Concession of the said Township of Sidney, lying south of the north fifty acres of said lot, excepting thereout twenty acres conveyed by James Knox to George McMullen, excepting out of said lot number five fifty acres of land that other parcel of twenty-five acres thereof conveyed by James Knox to Thomas Knox, William Henry Knox, and also excepting that parcel of land conveyed five deeded to the Grand Trunk Railway Company.

SECONDLY—All that part of lot number six in the Second Concession of the Township of Sidney in the County of Hastings, containing forty acres and seven-eighths of an acre more or less, and being bounded on the north by the Grand Trunk Railway Company.

Terms and conditions of sale apply to—
CAMERON and CAMERON,
Dominion Bank Bldg.,
Belleville, Ont., and—
NORMAN MONTGOMERY, ESQ.,
Bridge Street E.,
Belleville, Ont.
J22-3t-F13

BRIDGE STREET Y.P.S.

Bridge Street Y.P.S. held their regular weekly meeting in the Ladies' Parlor with a good attendance.

The meeting opened with a sing song led by the President, Perry Everett after which the business of the evening was in charge of the Christian Culture group. A short worship service was conducted by Marjorie Hamilton.

The special speaker for the evening was Bill McVean of Albert College. His talk was on the "Rise and Spreading up to the Present Situation in Europe". His four principle reasons for this were: the balance of power; the rise of Germany; the Versailles Treaty; and the rise of Hitlerism and Nazism in Germany.

A lively discussion followed this interesting talk after which the meeting closed with the Mispah Benediction.

AT THE McCARTHY

"A Girl Must Live."

A picture playing to full houses for four weeks in a suburban theatre in Toronto must have something". That is the attitude of motion picture exhibitors towards "A Girl Must Live", now showing at the McCarthy Theatre, and the public appreciation appears to confirm that it "has something" that is highly appealing. Ray Lewis of Canadian Motion Picture Digest sums it up in this sentence: "A Girl Must Live" is made popularly as the Bugle Boy made them, naughtier than Hollywood would perhaps dare to make them."

Anyway, it is naughty in a nice way, plus a succession of chuckles which keep the audience amused and sends them away happy.

AT THE BELLE

"Everything Happens At Night."

Many value and acting performances are responsible for "Everything Happens At Night" more than its any of Sonja Henie's previous five productions. A completely different type of story for the beautiful skating star and queen of the ice, the screen play by Sig Herzig and Robert Harris, at is filled with love and laughter, and mysterious danger, too. It's a timely tale of foreign intrigue, with the added attraction of Sonja's matchless skating and dazzling smile and slippery skis.

Ray Milland and Robert Cummings are featured as Sonja's leading men in the attraction which opens next at the Belle Theatre. Because it is essentially a story picture, Irving Cummings knows as "actor's director", was selected by Darryl F. Zanuck to direct the picture. The cast includes Maurice Moscovitch, Leonid Kinsawy, Alan Dinehart and Helen Parrish.

Signed by 20th Century-Fox originally just for the skating scenes the studio asked no real acting talent from Sonja, but in her first few pictures where they cast her not just to have her perform on the ice. But it was not long before that a real dramatic talent was possessed by the the champion. Since then, has Sonja had a part as demanding upon her new-found ability as in "Everything Happens At Night."

"Blackout In Paris."

Blackout in Paris with there's no blackout for crime!

The Belle Theatre is commandeered to serve in a great human emergency in "Charlie Chan In City of Darkness", thrilling new 20th Century-Fox melodrama is announced as the second-feature attraction. Here's timely and unforgettable picture.

Sidney Toler again plays the famous Oriental Dere Biggers detective sought like so many others in the tense city in those terrible days of crisis, and he is aided by the Paris Chief of Police by solving a baffling murder mystery with undercover of darkness.

Lynn Bari, Richard Clarke, Harold Huber, Pedro de Cordoba, Dorothy Tree, C. Henry Gordon, Douglas Fowley and Leon Ames are featured in Toler's supporting cast.

AT THE CAPITOL

"We Are Not Alone"

Paul Muni and Jane Bryan were doing one of the most impressive performances in their respective lives in "We Are Not Alone" now showing at the Capitol Theatre. It is the climax of the film, where Muni, playing Dr. Sandy Bruce, becomes, and Miss Bryan, the trusting young Austrian girl, Lenl, meet in prison on the day before the sentence is executed for the crime of killing a Nazi officer in the Austrian capital.

Nothing but her fear of death, breathlessly declaring that she loves him, Lenl falls in the doctor's arms. He, bewildered by all that has happened in the short space of time, tries to give her what little comfort this gentle girl, the girl who has been his friend, has ever had through a happy marriage life instead of the tragic existence he has led with his neurotic wife.

They won't believe me. They have to know somebody," he tells her.

"They are going to kill us, though we have not done any wrong at all," Lenl says.

"I know," he comforts. "We are not alone,... The locks question loudly at the door. "Those things are always happening. They're happening out there. Thousands.... thousands.... Lenl, I am sorry, sorry that they've got to die. Don't be afraid to die, Lenl. Look straight into his face, only the last." He refers to the World War, which has just begun, and which will end in 1945. It is their last meeting, for on the next day Lenl is executed by a firing squad before they part, the doctor extends his hand, but instead embraces and sounds rush into the room, and the doctor bends down, kisses Lenl on the forehead, and then motions to the guards. "Painted, that's all...." he says, "Painted, that's all. I'll be too soon. I've said my goodbye .... It's better this way." And he goes to the door. "If only she could sleep and never wake at all."

Director Goulding snapped his fingers, and the spell which Jane Bryan and Paul Muni have woven with their artistry was broken. But one of the most moving, sincere and tender love scenes ever made was recorded on film.

SYLVANUS APPS LIKELY TO RUN

Nominated Conservative Candidate Some Time Ago — Smythe Agreeable He Should Run

Toronto, Jan. 30—(CJ)— Syl Apps, star centre with the Toronto Maple Leafs in the National Hockey League, was not available here today for comment on a report from Galt, Ont., that he definitely had decided to contest the March 25 provincial election as Conservative candidate in Brant constituency.

Apps received the official Conservative nomination some time ago. Present member is G. E. Wood, of Cainsville, Ont., a Liberal.

Conn Smythe, president of the Maple Leafs, however, said he considered that Apps would run if elected.

"I have talked to Apps and I have told him definitely that I believe he should run and that he should continue to play hockey," Smythe said. "I believe Apps is the type of man we need in the politics.

His remuneration from hockey makes him independent to vote as he pleases and not to be worried by party routine. I know of no other hockey player who has ability which permits him more time to attend to his political duties and interests than Apps. I consider his election that of a professional hockey player."

RED ICEBREAKER IS SAFELY HOME FROM ARCTIC AREA

Sedoff Blasted From Floes After Being Carried Within 500 Miles of Pole

ARCTIC ICE SAGA

Moscow, Jan. 30 (AP)—A saga of the frozen north ended today in the news of triumph today as the northern sea route administration reported to Joseph Stalin that the icebreaker Sedoff, which for 24 months of Pim. Everybody's doin' it, and the gold prizes are awarded to the winners.

AT THE CAPITOL

"We Are Not Alone"

Paul Muni and Jane Bryan were doing one of the most impressive performances in their respective lives in "We Are Not Alone" now showing at the Capitol Theatre. It is the climax of the film, where Muni, playing Dr. Sandy Bruce, becomes, and Miss Bryan, the trusting young Austrian girl, Lenl, meet in prison on the day before the sentence is executed for the crime of killing a Nazi officer in the Austrian capital.

Nothing but her fear of death, breathlessly declaring that she loves him, Lenl falls in the doctor's arms. He, bewildered by all that has happened in the short space of time, tries to give her what little comfort this gentle girl, the girl who has been his friend, has ever had through a happy marriage life instead of the tragic existence he has led with his neurotic wife.

"They won't believe me. They have to know somebody," he tells her.

"They are going to kill us, though we have not done any wrong at all," Lenl says.

"I know," he comforts. "We are not alone,... The locks question loudly at the door. "Those things are always happening. They're happening out there. Thousands.... thousands.... Lenl, I am sorry, sorry that they've got to die. Don't be afraid to die, Lenl. Look straight into his face, only the last." He refers to the World War, which has just begun, and which will end in 1945. It is their last meeting, for on the next day Lenl is executed by a firing squad before they part, the doctor extends his hand, but instead embraces and sounds rush into the room, and the doctor bends down, kisses Lenl on the forehead, and then motions to the guards. "Painted, that's all...." he says, "Painted, that's all. I'll be too soon. I've said my goodbye .... It's better this way." And he goes to the door. "If only she could sleep and never wake at all."

Director Goulding snapped his fingers, and the spell which Jane Bryan and Paul Muni have woven with their artistry was broken. But one of the most moving, sincere and tender love scenes ever made was recorded on film.



George Kirby (known for his stage success) "The Bing Boys Are Here," who appears in this scene with Lilli Palmer, are both in the cast of "A Girl Must Live," now on the screen at the McCarthy Theatre.

Petes Carry Too Much Speed For Flyers and Win 5 to 0; Players Engage in Fisticuffs

Police Needed to Clear Ice After a Third Period Melee on Penalty Bench

TWO MISCONDUCTS

'Bun' Kingdon Leads Scorers With Two Goals and an Assist

Flashing too much speed throughout, the Peterboro "Petes" practically assured themselves of first place in the O.H.A. intermediate "A" OSHA, group with a decisive 5-0 win over the R.C.A.F. "Flyers" at the Hume Arena last night. Although the "Petes" crowd was deprived of victory, the patrons were treated to a thrilling exhibition of hockey, topped off by the color of the pastime as the contestants, at times, dropped their hockey sticks at the least provocation and indulged in fistic scuffs, without much damage resulting, however.

Police unfortunately stepped into the picture in the third period as the players, after the centre ice melee of Referee Bill Steen of Kingston, when players, Higgins, of the Flyers and Kingdon of Peterboro, engaged into a mild stage of pugnaciousness after being banished to a minor tangle on the ice. The penalty box for the first three period of the spark to inspire the players, who in turn squared off on the ice and commenced a general free-for-all, resulted in police entering the picture to quell matters.

Price Take Early Lead

The Petes took a first period lead, when Heal scored after the period had ended. Referee Steen failing to hear the final whistle and allowing the score despite protests from the Flyers. Price, Peterboro defence, scored the second goal in the middle session and ran wild in the third period to score the fourth and fifth for the Flyers at 5-0. The game was not without its rough moments, as two Peterboro players required stitching attention, Eddie Street requiring two stitches in his forehead, four stitches.

Bun Kingdon, with two goals and an assist, led the scoring for the Petes, as Kingdon, Street, Tompkins and Blewett carrying the attack to the Flyers' end defences. Goalie Gibson and "Pop" Irvine stood out as the best for the Petes.

The shots on net by periods were—Peterboro, 8, 12, 10—30; Trenton, 10, 25, Air Force—6, 3 and 4; total 13.

The line-ups—Peterboro—goal — Hartley; defence—Crowe, Gardner; forwards—Price, centre; Kingdon, wings—Tompkins, subs—F. Joplin, Irvine, Blewett, Street, Heal, Bennett and Starr. Air Force—goal — Gibson; defence—Higgins, Lemieux; centre—McLeod; wings—McCann, Cameron, Bowen, Legris, Cameron and Dunning.

Referee—Bill Steen, Kingston.

SUMMARY

1st Period
1—Peterboro, Heal (Tompkins) 19.50
Penalties—J. Joplin.

2nd Period
2—Peterboro, Kingdon (unassisted) 5.30
Penalties Tompkins, Crowe, Burton, Higgins, Gardner.

3rd Period
3—Peterboro, Kingdon 2.45
4—Peterboro, J. Joplin (Starr) 7.31
5—Peterboro, Tompkins (Kingdon) 8.11
Penalties — F. Joplin, Irvine, Lemieux, Gardner, Higgins and Kingdon (misconducts).

CANADIANS HOSPITABLE

Ottawa, Jan. 30 —(CP)— When it comes to hospitality Canadians are right up there in the top bracket, says Mr. Peter Bird, United States Minister to Canada, J. R. Bird.

"Ottawa has made me feel at home," he said last night at a dressing a large group of visitors here. Atlantic City—"I feel "as if there were no boundaries between our countries at all."

TWEED WINS OVER NORWOOD BY 9-4 SCORE

Fastest Game of Trent Valley Seon as Tweed Ties Loop Leaders

Tweed, Jan. 30 (Special)—In the fastest game of the season, Tweed defeated Norwood by a score of 9 to 4 at the local arena on Monday evening. The two clubs are locals right up with the leaders with seven wins and four losses for possession of first place. Tweed added to the color of the pastime as the contestants, at times, dropped their hockey sticks at the least provocation and indulged in fistic scuffs, without much damage resulting, however.

Tweed immediately stepped into the picture in the third period as the players, after the centre ice melee of Referee Bill Steen of Kingston, when players, Higgins, of the Flyers and Kingdon of Peterboro, engaged into a mild stage of pugnaciousness after being banished to a minor tangle on the ice. The penalty box for the first three period of the spark to inspire the players, who in turn squared off on the ice and commenced a general free-for-all, resulted in police entering the picture to quell matters.

Tweed opened the scoring early in the first period when Ross Armstrong broke in from centre ice and netted another goal as this clever puck penetrated Norwood's territory for the prettiest goal of the game of the night. Prevost on the scoring end. Puffer made the score 2 to 2 shortly before the period ended on a pass from Rodgers to Puffer, who took the only penalty of the period.

Tweed forged ahead in the second period with Tweed again scoring Rodgers and Armstrong, Gardner Courneyea to Prevost play put the latter in the clear. Norwood had no chance to save as his defence was playing split side open on nearly every Tweed rush. Only good work in goal saved a record number of goals being shot. The playet a smart game along the right boards, but Tweed forwards with two successive goals, the first on a lone rush and the second on a pass from pass. Wagar scored one of the prettiest goals of the evening after a clever mix-up in front of the net, the score what proved to be the winning one. Armstrong, Tweed centre, also safe lead when he counted on a pass from Rodgers and Armstrong second, score at the end of the second period Tweed 6, Norwood 3.

The final period was featured by some beautiful stick-handling and shooting by players on both clubs, three goals in this frame. His solo effort was the prettiest, and proved to be the blow which took the heart out of the visitors, although they tried hard they added only one more to their total. Centre zone and Reeves had an easy time, each on the other hand was called upon to make numerous stops, and could not be blamed for the goals that got by them. Storms scored the last two goals on passes from Rodgers and Gray, the latter a assist on the first. While Tummon and Orr left the scoring pretty much to the forwards, Gray gave Reeves excellent protection, assisted on numerous occasions. Summary:

First Period
Penalties—Puffer, Norwood, Puffer, Rodgers and Hill, Tweed, Armstrong in a nice effort.

Second Period
Goals—Tweed, Reeves; defense, Orr, Tummon; centre, J. Courneyea; wings, Wagar, Prevost; subs, Storms, Clark. A. Courneyea for Norwood.

Norwood: Goal, McMaster; defense, Rothwell, Webb; centre, Puffer; wings, Hall, Rodgers; subs, Hill, Davis, O'Leary, Richardson, Bracy, Abbott, Wright.

Referees: Innis, Norwood; Sayers, Tweed.

SCOTT'S SCRAP BOOK

By R. J. SCOTT



AS SWIVEL-CHAIR was invented by THOMAS JEFFERSON (1760) PRESIDENT OF THE UNITED STATES

HIS ENEMIES MADE MUCH CAPITAL OUT OF HIS INVENTION BECAUSE THEY SAID JEFFERSON WANTED TO SEE IN ALL DIRECTIONS AT ONCE.

Who Invented Bathing? — ANSWER TOMORROW

Truth for Ruth

By DAPHNE A. MCVICKER

"Give me," the pretty girl in the gray tweed suit ordered, "a head lettuce beanwich with baked sands."

The waiter stared. The other girl at the table choked. The one in the gray tweed was staring with smoky violet eyes at a couple that had just entered.

"Ruth," the second girl admonished, "come back to earth. The young lady," she added turning to the waiter, "wants a head lettuce sandwich with baked beans. And my dear, even if Clayton Chambers is over there with another woman you mustn't lapse into monosyllables again."

The gray tweed girl flushed scarlet.

"Oh, Joyce, did I?" she wailed "It's my besetting sin. Whenever I get the least bit excited my words stop around into the wrong order

CAN A FATHER BE A MOTHER?

Hear "The Family Man," the intensely human story of a doctor who is father and mother to his own three children, as well as a dearly loved and skilful physician. Little David can walk, but how will his widowed mother pay for the operation? How can she even support them? What is Lucy's letter? How will the doctor like Florence Barker? Don't miss one episode of "The Family Man". Listen in tonight and every Tuesday night.

"THE FAMILY MAN"

Tonight

CFRB 8.30 P. M.

NEW TIME! NEW STATION!

for your favourite program "THE LIFE AND LOVE OF DR. SUSAN"

Now at 11.45 a.m.

This stirring drama of a woman who is mother, doctor and friend to all, now comes to you over CBL 11.45 on your dial's at 11.45 a.m. each day. Don't miss a single episode of this gripping human story.

CBL MONDAY through FRIDAY

and my initial letters turn somersault. It's the reason I never could take dictation."

Then seeing the significant glance from her friend the words "get excited" she flushed really again. But she could not keep her eyes from the couple down the aisle and the man suddenly spied her. With an exclamation he sprang to his feet and came toward her.

"Miss Sinclair," he exclaimed, "what grand luck. Would you come over to be introduced to my new friend? I've so hoped you two might meet."

A moment later, looking down into the pleasant, puckish face of the older woman, Ruth felt her heart jump. If he wanted her to meet his mother, it must mean something, mustn't it?

Mrs. Chambers had a little brick cottage and installed the elderly woman in a chair in a sunny living room and all but tucked a grandchild on a stool at her feet when she finally smiled back into Joyce's knowing eyes and rose to go. The other couple had left first—the man was just helping his mother into a wrap.

He spoke to the taxi driver. And all the color left Ruth's face at the overheard words. Her eyes widened in amazed incredulity. Then to everybody's astonishment, she stepped forward.

"—Just a moment," she said, "I—I'd love to have you come to see me, Mrs. Chambers. To stay for awhile and visit my mother and me."

The woman's face was perplexed. "That would be very nice," she said distantly. "Good afternoon, Miss Sinclair."

The telephone in the Sinclair hall was never quite silent. A romping flock of brothers and sisters all had their own calls.

"For many, many days, there was no call like that.

Then finally one day there was such a call. But the voice that answered was a strange one.

"Yes?" it said. "Mr. Chambers? Why thank you, I'm so sorry but I have an engagement. Yes, tomorrow, too. Yes, every evening next week."

But on one of those evenings the engagement seemed to be with the apple tree in the garden. She was perched on one of the lower limbs, swinging her feet idly. And she slid down in vast confusion when the gate clicked.

"Mr. Chambers—"

"In person," he answered, unsmiling. "Miss Sinclair, I had to see you. I just looking your house this evening—I had been looking for you on this street in fever. I don't know you lived in a suburb. I know you don't want to see me but I talked to your friend and she says she's sure there's some misunderstanding."

Purple twilight was laying a soft curtain about the wide yards and pleasant vistas of the little suburb. It reflected in Ruth's dreamy eyes.

"But why did you wait so long before calling?"

The man flushed. "It's an asinine thing to say—but I was a little surprised at your being so enthusiastic over my mother—on such short acquaintance."

Ruth nodded. "You thought I was chasing you? And when you found I didn't want to see you, you thought it was a better game than you'd supposed? Well, I'm whirled do look directly at him. "Well, I didn't like what I heard you say to the taxi driver. You spend money very freely, Mr. Chambers. You have the name of being a very successful business man. So I was a little surprised to hear you tell the driver to take your mother to the Old Ladies' Home. That was why I asked her out—a foolish gesture, but I made it."

Clayton Chambers stood still, his face a blur of astonishment. Then he suddenly gave a roar of laughter. He seized Ruth by the arm and led her to the street. He pointed at a sign in the window of the white house next door.

"What does that say?"

Ruth stammered a little. "Tombs for Nurses—"

The arm went on around her.

"You little nut! Your friend told me about that way you have of tangling up your sentences. 'Tombs for Nurses', indeed! I didn't know you could even hear cockeyed. My mother has not lived in the city for some years. The taxi driver is an old employee of ours. And what I said was 'Home.' He shook her a little. "How listen carefully. 'Jones,' I said, 'take her to the Lady's Old Home'."

"Huh," her sister's voice demanded a moment later, "what is that man doing?"

Ruth's answer was prompt.

"Missing Key," she said, dimpling.

2nd Thurlow

2nd Thurlow—A large number of Neighbors' Aid members were entertained by the St. John's Guild, Hawthmer Ave., to euchre and social time on Tuesday night. The ladies of the Guild served a lovely lunch and all report a good time.

Mr. and Mrs. P. Haight and Lorena and Mr. and Mrs. J. Simmons and Jackie took tea on Thursday evening with Mr. and Mrs. J. Donaldson.

Mr. and Mrs. W. Gray had tea with Mr. and Mrs. E. Sanderock on Friday evening.

Mr. and Mrs. George Ayers, Sydenham, called on Mr. and Mrs. G. Terry on Sunday evening.

Mr. and Mrs. F. Mitchell visited with the latter's parents Mr. and Mrs. S. Gummer, Stirling, on Friday afternoon.

Mr. and Mrs. Harry Grills and Clinton spent Sunday with their daughter and husband Mr. and Mrs C. Clapp.

Mrs. G. Conners, President Quinte Institute and Mrs. H. Grills and Mrs. S. Grills, acting committee, held a euchre party at S.S. No. 3 on Friday night in aid of Red Cross work. Several tables of euchre were played and social time enjoyed by all. Prizes were won as follows: Ladies, 1st, Mrs. E. Leeming, 2nd, Male Goddard, 3rd, S. Grills. Consolation, Mrs. D. Leeming. Gents, 1st, Mr. Chas. Davis, 2nd, Mr. J. Bunnett, 3rd, Mr. A. Whalen, 4th, Mr. D. Leeming, 5th. Mr. Harry Thomson, Con., Mr. F. Parrott, Mrs. F. Mitchell and Mr. S. Grills won the carrying prize.

Mrs. D. Atkins spent Thursday with her mother Mrs. A. Barnum.

Mr. and Mrs. J. Pair, Sidney, spent Wednesday with their daughter and her husband, Mr. and Mrs. D. Byers.

Mr. and Mrs. G. Atkins had dinner with Mr. and Mrs. C. Paul on Wednesday.

Mrs. J. Simmons called on Mrs. G. Terry on Friday afternoon.

Mrs. K. Bush, Sidney, spent Thursday with her mother Mrs. F. Mitchell.

Mrs. Harry Grills entertained several ladies, members of the Aid, to a quilting on Wednesday afternoon. Their husbands and families came later to a pot luck supper.

Mr. and Mrs. J. Pair, Sidney, who were appointed assessors for Thurlow for the coming year have commenced their duties this week.

Mr. and Mrs. H. Grills visited with Mr. and Mrs. Wm. Gray, Massassaga on Friday.

The friends and neighbors of Mr. Fred Haight are sorry to hear of the sudden death of his sister Mrs. George Clare of Thomasburg.

50 Norwegian Freighters Chartered to Carry Coal

London, Jan. 30—(CP)—Some 50 Norwegian freighters have been chartered to carry coal from Great Britain to France, it was revealed. The deal was negotiated between the Federation of Norwegian Shipowners and representatives of British and French private interests.

AFTER MEALS TAKE DIA-BISMA

An antacid powder and tablet combination. Use a little powder in a little water or tablet as desired. Relief of acid indigestion is prompt.

Dolen's & Doyle's Drug Stores

Outstanding Radio Programs

TUESDAY, JANUARY 30.
NIGHT

8.00—Big Town drama, Edward G. Robinson—WABC, WGR.
8.30 — "Information Please" — WHAM, WJZ.
9.00— Battle of the Sexes, Frank Crumit and Julia Sanderson. —WEAF, WGY.
9.15—Canada's Fighting Services.—CBL, CBO.
9.30—We, the People—WABC
9.30—Fibber McGee and Molly.—WEAF, CBL.
10.00—Bob Hope Variety program. —WEAF, WREN.
10.15—Americans at Work—WABC, CFRB.
10.30—Uncle Walter's Dog House.—WEAF, WGY.
10.30—Montreal Symphony Orch.—CBO, CBL.
12.00—Louis Armstrong's Orchestra. —WABC, CFRB.

WEDNESDAY, JANUARY 31.
7.00—Fred Waring in Pleasure Time.—WEAF.
7.30—The Revelers—WEAF, WJZ.
8.00—Hollywood Playhouse; drama, with Charles Boyer. — WEAF, WBEN, WGY.
8.00—Breezing Along; Beverly and the Swing Sisters; "The Dreams" dramas; Johnny Green's Orch.—WJZ, WHAM.
8.00—Al Pearce and His Gang.—WABC, WGR.
8.30—Dr. Christian, sketch. —WABC, WGR.
9.00—The new Fred Allen Show.—WEAF, WGY.
9.00—Sir Tender; Ken Murray, Kenny Baker, Frances Langford; guest: Ruth Chatterton, stage and screen star.—WABC.
9.30—Horse and Buggy Days. — WJZ.
10.00—Kay Kyser's program. — WEAF, WGY.

THURSDAY, FEBRUARY 1.
6.45—Lowell Thomas, news commentator—WJZ, CBL.
7.30—Burns and Allen — WABC, WGR.
8.30—Avalon Time—WEAF, WGY
8.30—Quicksilver, quiz program — WJZ, WHAM
9.15—The War at Sea—WGR
8.30—Serenade for Strings—CBL, CBO
8.30—Music by Faith—CBO, CBL
10.00—Ray Kyser Program. — WEAF, WJZ, WHAM
10.00—Tribute to Jan Sibelius — CBO, CBL
10.00—Glenn Miller's Orchestra; Andrews Sis.—WABC, WGR
10.30—Indianapolis Symphony Orch. —WABC
10.30—Adventures in Photography.—WJZ
12.30—Phil Harris' Orchestra—WGR

RADIO PROGRAMS

TUESDAY

7.00—Fred Waring's Orchestra. — WEAF, WGY
7.15— Jimmie Fidler — WABC, WGR
8.00—The Aldrich Family, sketch—WJZ, WHAM
8.00—Antonini Concert Series — WGR
8.00—Johnny with Johnny Green's Orchestra—WEAF
8.30—Pot O' Gold.—WEAF, WGY, WBEN
8.30—Court of Missing Heirs — WABC, WGR
9.00—Cavalcade of America — WJZ, WHAM
9.30—Human side of Literature — WJZ, WHAM
9.30—Concert in Rhythm—WABC, WGR
10.45—Four Clubmen —WABC
11.15—Ted Weems' Orchestra — WEAF, WLW

WEDNESDAY

6.45—Lowell Thomas, news commentator—WJZ, CBL
7.30—Burns and Allen — WABC, WGR
8.30—Avalon Time—WEAF, WGY
8.30—Quicksilver, quiz program — WJZ, WHAM
9.15—The War at Sea—WGR
8.30—Serenade for Strings—CBL, CBO
8.30—Music by Faith—CBO, CBL
10.00—Ray Kyser Program. — WEAF, WJZ, WHAM
10.00—Tribute to Jan Sibelius — CBO, CBL
10.00—Glenn Miller's Orchestra; Andrews Sis.—WABC, WGR
10.30—Indianapolis Symphony Orch. —WABC
10.30—Adventures in Photography.—WJZ
12.30—Phil Harris' Orchestra—WGR

RADIO DIRECTORY

CANADIAN STATIONS	Kcs.	UNITE'S STATES STATIONS	
CBO—Ottawa	580	WBBM—Chicago	770
CFCF—Montreal	630	WENR—Chicago	870
CKOC—Hamilton	1150	WGN—Chicago	720
CHML—Hamilton	1210	WGR—Buffalo	550
CKTB—St. Catharines	1310	WHAS—Louisville	820
CBL—Toronto	740	WJZ—New York	760
CoW—Windsor	560	WJZ—New York	760
CRCT—Toronto	960	WABC—New York	860
CFRB—Toronto	990	WBEN—Buffalo	900
CKNC—Toronto	1430	WBAL—Baltimore	1060
CKOL—Toronto	630	WLW—Cincinnati	700
WTAM—Cleveland	1070	KDKA—Pittsburgh	980
		WGY—Schenectady	790
		WOR—Newark	710

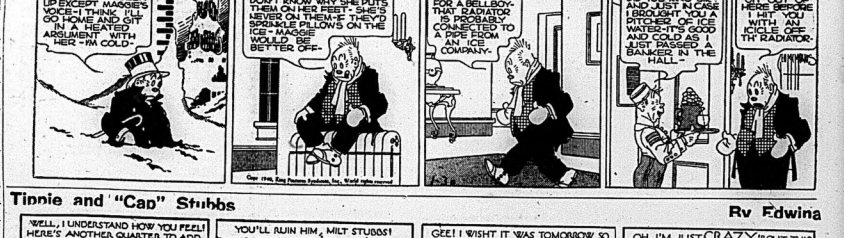
Tillie The Toiler—The Feeling Isn't Mutual

By Rues Westover



Brimstone Ha Father

By George McManus



Tippie and "Cap" Stubbs

By Edwina



STOCK MARKETS

Quotations furnished by Bigger and Crawford
Ross S. Salisbury, Branch Manager

MINES

Aki 30
Alderman 30
Anglo Huronian 340
Aunor 300
Bankfield 22
Beattie 10
Bidgood 14
Big Missouri 10
Bralorne 11
Brantan 38
Buffalo Ank. 840
Calgary and Ed. 208
Can. Malar 73
Capital Pet. 246
Chesterville 22
Coast Copper 100
Conlaurum 180
Dome 26 1-8
Eldorado 100
East Mal 385
Falconbridge 420
Gillies L. 7-8
Gunnar 67
Hardrock 123
Home 1.00
Hollinger 14 3-4
Howey 50
Hudson Bay 30 1-4
Ken Add. 1.45
Kirk. Lake 142
Lapa Cad 17 1-2
Little Long 2
Leitch 53
Little L. L. 300
Macassa 550
McIntyre 40
McLeod 312
McWatters 141
Mining Corp 118
Moneta 96
Nipissing 4
Obrien 152
Okalta L. 2
Omega 26 1-2
Paymaster 47
Pamour 310
Perron 200
Pend Oreille 180
Pickle Crow 290
Pioneer 1.00
Powell 131
Premier 1.00
Preston E. D. 216
Pros. Air 33
Reno 4
Royalite 34
San Antonio 239
Sherritt G. 39
Sisco 19
Sladen M. 64
Sud. Basin 191
Sullivan 22
Sharp Rock 222
Sylvanite 1.00
T. Hughes 600
Ver. Gen. 01 6
Yoburn 180
Ventures 46
W. Amulet 575
Wr. Harwoods 786
Noranda 76
God's Lake 86
Wanapour 53

TORONTO

Bell Telephone 167
B.A. 42 3-4
Brewing Corp. 170
Brss. Trac. 8 7-8
Can. Bud Sec. Pref. 1-2
Can. Cement 7 1-2
Can. Dredge 25 1-2
Can. Ind. Alcohol 3
C.P.R. 6 3-4
Can. Malting 36 1-4
Can. Vinegar 13 3-8
Canada Cem. 13 7-8
Cockshutt Plow 8
Cons. Bakeries 17 7-8
Con. Smelting 46
Dominion Bridge 34
Dominion Stores 5
Dist. Seagrams 23 3-4
Fanny Farmer 26 1-2
Ford "A" 19 1-2
Gypsum 27
Imp. Oil 14 3-4
Int. Nickel 37 7-8
Inter. Pet. 21 3-4
Imp. Tobacco 14 1-4
Loblaw 27 1-3
Massey Harris 8 1-8
Mont. Power 29
McColl-Frontenac 8 1-8
Power Corp. 6
Price Bros. 21
Steel of Canada 80
Supertest 35
Shawinigan 23 1-4
Walker's 43
Walker's Pfd. 20
Walkerville Brewery 100

NEW YORK

American T and T. 170 1-2
Anaconda 26 3-4
Bethlehem 72
Chrysler 81 3-4
General Electric 38 7-8
General Motors 52 7-8
Inter Harvester 41 1-4
North American 22 1-4
Montgomery Ward 81 1-4
Phillips Pet. 60 3-8
Radio 3 3-4
Standard Oil of N.J. 43 7-8
Standard Brands 7
U. S. Steel 57 1-8
United Aircraft 47 3-4
Vanadium 21 3-4
Westinghouse 107 3-4

NEW YORK STOCKS

New York, Jan. 30 —(AP)— Attempts to give the stock market a feeble boost today fell flat as Steels, Motors, Aircrafts and other leaders generally failed to catch hold. Near the fourth hour declines predominated. Bonds and commodities were mixed

Stocks inclined to give ground included U. S. Steel, Bethlehem, Chrysler, Sears Roebuck, Douglas Aircraft, Curtiss-Wright, American Telephone, Westinghouse, General Electric and American Smelting.

Rails, Utilities and Oils kept to a fairly steady course.

Canadian issues, on the whole, were steady. Fractional improvements were registered by Canadian Pacific, Dome and Lake Shore Mines and Noranda. Hollinger regrain inched back and Canada 4s, in the bond market, slumped 1 1-4 points.

Unlisted Mines

Unlisted mines furnished to A. H. Ackerman & Co., today at 1:45 p.m. by J. H. Crang and Co.

Albany River 19-20.
Bartlett Larder 314-4.
Kenricia 7¼-8¼.
Magnet Cons. 20 24.
Martin Bird 4¼-5.
Obaska 13-14.
Pascalis 36-39.
Proprietary 1.36-1.90.
Sheldon 6-8½.
Shenango 6¾-7¼.

TORONTO STOCKS

Toronto, Jan. 30—(CP)—On Toronto Exchange today buying demand was light and prices moved downward to show index losses of a half point or more in the Industrial and Base Metal groups and smaller losses for the Golds and Western Oils. Trading was quiet and turnover in the first three hours totalled 67,000 shares.

Steep Rock held in the interest in the Base Metals as it showed for a new high at 2.34 up 16 cents over night. Other issues of the group worked lower. Nickel advanced 50c to 43 1-2 and Noranda 5-8 to 75. Most of the secondary Golds were heavy. Hard Rock backed down to 1.17, Gut 6 cents and several other issues posted smaller losses.

Steel, Senior Oil and Pet per issues were a bit heavy and the Liquor and Utility issues displayed firmness. Brewing, Distilling and Steel and Pete posted minor losses and other Western Oils were steady.

LIVESTOCK

Montreal, Jan. 30—(CP) — All classes of stock held dull steady in early trading on Montreal Maritime Exchange, the Dominion Department of Agriculture reported.

Receipts totalled 146; cows and lambs 16; hogs 1,136; calves 348.

Steers were of common to just fair quality and sold at $5.50 to $6.85. Heifers ranged from $4 to $6.75. Cows, good to choice, sold at medium kinds from $4.50 to $5.25 and common butchers at $3.50 to $4.25. Canners and cutters $3 to $3.50. Choice bulls bought $4 to $5 with dimby bulls around $5.50. Veal calves ranged from $9 to $12 with choice kinds at $13 to $13.50. The bulk of-veals sold between $10 and $12. Drinkers sold at $6.50 to $8.50 and grassers $5.50 to $6.

The few lambs offered were bucks and brought $6.50 to $9 and sheep $4 to $5.50.

Hogs were unchanged at $9.40 for bacons and weaners and up to $9.50 for trucks. Selects drew $1 premium with sows off one and two grades. Sows made $6.50 to $7.25. Hogs sold on all grade brought $12.40 hot weight.

Toronto, Jan. 30—(CP)— Cattle trade was dull and active in medium season on the Toronto Livestock Market today. Hog trade was brisker steady. The calf section was weak to 50 cents lower on the short end. Cow and sheep sections were steady. No hog prices was established. Cattle 75 laidover from Monday and 900 head.

Receipts reported by the Dominion livestock branch were: cattle 1140, calves 1,000, hogs 1,000, sheep and lambs 520.

Weight 2 steers sold at $6.50-$7.50. Good butcher steers and heifers were mostly selling at $725-$7.35. Some common sold down to $6. Butcher cows ranged at $4-$5.50. Bulls were steady $7.75-$8.75 with bulls selling from $5-$6.75.

Choice veal calves sold at $12-$12.50 with the bulk at $10-$11. Common sold downward to $7.

Hogs closed yesterday at $12 dressedweight.

Three carloads of western lambs brought $8.50 delivered here in bulk local lambs ranged from $8-$10.

Sheep sold at $3-$5.50 cwt.

APPS TO DISCUSS FUTURE PLANS

Prominent Hockeyist and Young Politician Says He's In Quandary

Toronto, Jan. 30—(CP)—Hockey player and budding politician, Syl Apps said today his future plans "will be decided tomorrow" at a meeting in Paris with officers of the Bruce Conservative Association.

Star centre with Toronto Maple Leafs of the National Hockey League and nominated as Conservative candidate in Brant riding in the provincial general election March 4, Apps admitted he was in a bit of a quandary.

"Right now I don't know how I'll play hockey and run for an election campaign at the same time, but we are going to talk it all over in Paris tomorrow," he said.

And what if he were successful in the election?

"Well, I don't know about that either. I'll see what the boys say when I discuss that phase in relation to hockey at the meeting too."

On the way to a practice at Maple Leaf Gardens with the Leafs, Apps said he had not heard a report that Conny Smythe, Leafs' manager, would accompany him to Paris for the meeting.

Smythe said yesterday that he believed Apps should run for the election but added he should continue to play hockey.

Unlisted Mines

Unlisted mines furnished to A. H. Ackerman & Co., today at 1:45 p.m. by J. H. Crang and Co.

Albany River 19-20.
Bartlett Larder 314-4.
Kenricia 7¼-8¼.
Magnet Cons. 20 24.
Martin Bird 4¼-5.
Obaska 13-14.
Pascalis 36-39.
Proprietary 1.36-1.90.
Sheldon 6-8½.
Shenango 6¾-7¼.

TORONTO STOCKS

Toronto, Jan. 30—(CP)—On Toronto Exchange today buying demand was light and prices moved downward to show index losses of a half point or more in the Industrial and Base Metal groups and smaller losses for the Golds and Western Oils. Trading was quiet and turnover in the first three hours totalled 67,000 shares.

Steep Rock held in the interest in the Base Metals as it showed for a new high at 2.34 up 16 cents over night. Other issues of the group worked lower. Nickel advanced 50c to 43 1-2 and Noranda 5-8 to 75. Most of the secondary Golds were heavy. Hard Rock backed down to 1.17, Gut 6 cents and several other issues posted smaller losses.

Steel, Senior Oil and Pet per issues were a bit heavy and the Liquor and Utility issues displayed firmness. Brewing, Distilling and Steel and Pete posted minor losses and other Western Oils were steady.

LIVESTOCK

Montreal, Jan. 30—(CP) — All classes of stock held dull steady in early trading on Montreal Maritime Exchange, the Dominion Department of Agriculture reported.

Receipts totalled 146; cows and lambs 16; hogs 1,136; calves 348.

Steers were of common to just fair quality and sold at $5.50 to $6.85. Heifers ranged from $4 to $6.75. Cows, good to choice, sold at medium kinds from $4.50 to $5.25 and common butchers at $3.50 to $4.25. Canners and cutters $3 to $3.50. Choice bulls bought $4 to $5 with dimby bulls around $5.50. Veal calves ranged from $9 to $12 with choice kinds at $13 to $13.50. The bulk of-veals sold between $10 and $12. Drinkers sold at $6.50 to $8.50 and grassers $5.50 to $6.

The few lambs offered were bucks and brought $6.50 to $9 and sheep $4 to $5.50.

Hogs were unchanged at $9.40 for bacons and weaners and up to $9.50 for trucks. Selects drew $1 premium with sows off one and two grades. Sows made $6.50 to $7.25. Hogs sold on all grade brought $12.40 hot weight.

Toronto, Jan. 30—(CP)— Cattle trade was dull and active in medium season on the Toronto Livestock Market today. Hog trade was brisker steady. The calf section was weak to 50 cents lower on the short end. Cow and sheep sections were steady. No hog prices was established. Cattle 75 laidover from Monday and 900 head.

Receipts reported by the Dominion livestock branch were: cattle 1140, calves 1,000, hogs 1,000, sheep and lambs 520.

Weight 2 steers sold at $6.50-$7.50. Good butcher steers and heifers were mostly selling at $725-$7.35. Some common sold down to $6. Butcher cows ranged at $4-$5.50. Bulls were steady $7.75-$8.75 with bulls selling from $5-$6.75.

Choice veal calves sold at $12-$12.50 with the bulk at $10-$11. Common sold downward to $7.

Hogs closed yesterday at $12 dressedweight.

Three carloads of western lambs brought $8.50 delivered here in bulk local lambs ranged from $8-$10.

Sheep sold at $3-$5.50 cwt.

APPS TO DISCUSS FUTURE PLANS

Prominent Hockeyist and Young Politician Says He's In Quandary

Toronto, Jan. 30—(CP)—Hockey player and budding politician, Syl Apps said today his future plans "will be decided tomorrow" at a meeting in Paris with officers of the Bruce Conservative Association.

Star centre with Toronto Maple Leafs of the National Hockey League and nominated as Conservative candidate in Brant riding in the provincial general election March 4, Apps admitted he was in a bit of a quandary.

"Right now I don't know how I'll play hockey and run for an election campaign at the same time, but we are going to talk it all over in Paris tomorrow," he said.

And what if he were successful in the election?

"Well, I don't know about that either. I'll see what the boys say when I discuss that phase in relation to hockey at the meeting too."

On the way to a practice at Maple Leaf Gardens with the Leafs, Apps said he had not heard a report that Conny Smythe, Leafs' manager, would accompany him to Paris for the meeting.

Smythe said yesterday that he believed Apps should run for the election but added he should continue to play hockey.

Produce Markets

Toronto —Wholesale prices (Ontario Department of Agriculture) today were as:

EGGS.

Prices paid to country shippers. (Quotations in Cents.)

A-large 21
A-medium 22
A-pullets 18
Grade "B" 18
Grade "C" 17

BUTTER

Churning Cream, No. 1 27
Churning Cream, No. 2 24

Butter, No. 1 ..... 27-27 1-2
Butter, No. 2 ..... 26 3-4-26 3-4

CHICKENS.

Grade "A" (dressed), milk fed:
1 1-4 to 2 lb 20
2 1-2 to 4 lbs. 16-17
4 to 5 lbs. 17-19
5 lbs and over 19-20

Grade "A" (dressed).
1 1-4 to 2 lbs 18
2 1-2 to 4 lbs. 15-16
4 to 5 lbs. 16-18
5 lbs and over 17-19
Live Chickens.
1 1-4 to 2 lbs. 21
4 to 5 lbs. 13
5 lbs and over 15
Old Roosters (dressed).
Grade "A", over 5 lbs. 14
Grade "B", over 5 lbs. 12
Live Roosters. 7

FOWL.

Grade "A" (dressed). 15-16
Over 5 lbs. 15-16
4 to 5 lbs. 15
Grade "B" (dressed). 13-14
Grade "B" (dressed).
Over 5 lbs. 13
4 to 5 lbs. 13
Grade "C" 11
Ontario Potatoes ..... $1.05-$1.10

Trading Slow on Produce Markets

Toronto, January 30—With trading in all lines quiet on the Toronto produce market yesterday, eggs drifted to lower price levels, while butter stayed steady with prices unchanged from previous quotations.

Egg receipts were ample for demand. Slow trading depressed and country buyers were paying $4.25. Canners and cutters $3 to $3.50. Choice bulls bought $4 to $5 with dimby bulls around $5.50. Veal calves ranged from $9 to $12 with choice kinds at $13 to $13.50. The bulk of-veals sold between $10 and $12. Drinkers sold at $6.50 to $8.50 and grassers $5.50 to $6.

The few lambs offered were bucks and brought $6.50 to $9 and sheep $4 to $5.50.

Hogs were unchanged at $9.40 for bacons and weaners and up to $9.50 for trucks. Selects drew $1 premium with sows off one and two grades. Sows made $6.50 to $7.25. Hogs sold on all grade brought $12.40 hot weight.

Toronto, Jan. 30—(CP)— Cattle trade was dull and active in medium season on the Toronto Livestock Market today. Hog trade was brisker steady. The calf section was weak to 50 cents lower on the short end. Cow and sheep sections were steady. No hog prices was established. Cattle 75 laidover from Monday and 900 head.

Receipts reported by the Dominion livestock branch were: cattle 1140, calves 1,000, hogs 1,000, sheep and lambs 520.

Weight 2 steers sold at $6.50-$7.50. Good butcher steers and heifers were mostly selling at $725-$7.35. Some common sold down to $6. Butcher cows ranged at $4-$5.50. Bulls were steady $7.75-$8.75 with bulls selling from $5-$6.75.

Choice veal calves sold at $12-$12.50 with the bulk at $10-$11. Common sold downward to $7.

Hogs closed yesterday at $12 dressedweight.

Three carloads of western lambs brought $8.50 delivered here in bulk local lambs ranged from $8-$10.

Sheep sold at $3-$5.50 cwt.

Hog Quotations

Toronto, Jan. 30 (CP)—Dressed weight hog prices were down 50 cents from the last quotation reported Monday, Dominion Department of Agriculture livestock branch reported. Dressedweight: Barrie $11.85; Brantford $11.85; Guelph $11.85; Hull $11.60, London $11.40 plus transportation, Peterborough $11.40 plus transportation, Stratford $11.35 plus transportation.

Grain Market

Quotations on Winnipeg Grain Exchange as furnished to A. E. Kircheson and Co. today at 1:45 p.m. by J. H. Crang & Co.

	Low	Last
May	84¾	84¾
July	86¼	86¼
October	86¼	85⅞
Oats—		
May	40⅝	39⅝
July	38⅜	38⅜
October	35⅛	34¼
Barley—		
May	52¼	51⅞
July	50⅝	50⅝
Rye—		
May	76¼	75¼
July	74	73⅜

ONLY 300 HAVE NOT SOLD

Simcoe, Ont., Jan. 30 (CP)—Acting Chief Smith, Simcoe, of the Detailed Fire-Cured Tobacco Marketing Association, said today that only 300 of the 3,000 growers of flue-cured tobacco in this province have not sold their tobacco or arranged to have it processed and stored until such time as there is a market.

NO PACIFIST MEETINGS

Wellington, Jan. 30 (CP)—Reuters) —The city council of Christchurch today decided by 10 votes to four not to grant any further permits for Pacifist or Communist meetings. The decision was in line with New Zealand government's policy.

NAZIS ATTEMPTING

(Continued From Page One)

town, in southeast England, at a height of less than 100 feet.

A hundred rounds of Bren ammunition from the machine-gun in the nose of the Heinkel was enough to set the plane afire.

"We heard a motor overhead and saw a greyish silver monoplane approaching us from the landward. It banked steeply around the lighthouse and went off along the sea front.

"In a couple of minutes it came back again, flying very low—lighthouse height—and dropped three bombs, one of which struck the craft.

Sanders said the attack came at 9:30 a.m., whereupon the crew abandoned ship. It was a fine, clear day, when only two of the eight men still aboard the ship could see huge waves breaking on the shore, but at this point the boat capsized. Sanders stumbled ashore and the other companions were drowned.

Information received indicates that 15 to 20 German planes took part in yesterday's operations over the broadest of the war — extending from 700 miles from the Shetland Islands south to the English coast.

Nazis Attack Inland

None of the attacks penetrated inland and of 13 British merchant ships and one destroyer bombed and machine-gunned, not one was sunk. Reports indicate that seven several casualties among crewmen. The Germans also have said to have suffered at least seven.

(The Nazi News Agency circulated a claim that the warships convoyed several merchant ships and that Britain's losses were enormous in yesterday's operations.)

Seven of the crew of the Latvian steamer Rigas Juras, which was sunk, killed while the only known British casualty was the death of a man aboard the steamship Oriptast, which was also sunk. Others were wounded on these and other vessels.

On the northeast coast air raid warnings were sounded as far as 40 miles inland from the seaboard as persons entered raid shelters, factories and shipyards.

Low clouds enabled the German planes, mostly Heinkels, to escape the British fighters. Germany's apparently greatest effort for offing and cold would keep defense airplanes on the ground.

From Captain Dreimann of the Latvian freighter came a graphic account of the attack. He said a direct hit by a German bomb stopped engines and another bomb struck "almost on top" of a lifeboat being lowered into the water, killing and wounding the men in it.

PREMIER HEPBURN

(Continued From Page One)

14, Col. George Drew, Conservative, repealed; Public Lands and Succession Duty Act by which arbitrary valuations placed on various lands are added to the treasurer, are removed from the jurisdiction of any court.

"We should add to the bill that Attorney-General Conant has already rescinded Magna Charta and the Bill of Rights," said Col. Drew.

Attorney-General Silent

Attorney-General Conant his silence since the House met with a sentence of bureaucracy. Yet were all the powers of the boards, tribunals, commissions and officials subject to review by the courts, there would be no occasion for a morass of costly litigation.

The cost of litigation to the poor man has become absolutely prohibitive, and in fact justice is beyond all reason or justice. Section 100 enables the Lieutenant-Governor-in-Council to remove his rights with any idea of when finality is to be reached.

Premier Hepburn and Col. Drew yesterday afternoon met Deputy-Minister Kingsmill.

Action of the commander of the German pocket battleship Graf Spee, in scuttling his ship rather than face three British warships in the South Atlantic, was praised by Mr. King in discussing Parliament Leader Manion and his 36 followers in the House of Commons today, Mr. Hepburn.

"Such conduct is shameful and is to protect it," he said.

Justified Position

Col. Drew (North Toronto—St. Patricks) justified his action in refusing to take his seat when the legislature last week when a resolution was moved to endorse the Federal Government for its "no little effort" in prosecuting the war.

"I was sure the resolution would be carried unanimously, and I refused to be a party to it. I'll follow any leader who will devote every energy to that purpose."

In placing the onus for the Federal Government's war policy on the legislature because of the resolution, Mr. Hepburn said: "That is the principle of the democracy for which Canada is at war."

Question of Fuel Kept

Col. Drew rose to a question of privilege and read a statement of Canada's war effort. He said that Premier Hepburn had made the first of his reasons for refusing to support the resolution "a political campaign against him in the Ontario election."

In so doing, Col. Drew said, Mr. King attributed to him the sentiments of the Nazi leaders in Germany. This was untrue.

"I have no conception of any kind that such a resolution was to be interpreted as a vote of confidence in the Premier," he said.

Statement Read

Premier Hepburn was Mr. King's statement that Col. Drew had called for an immediate election. He had not done so. The only right assertion stated he had said it wasn't necessary to go to the country to adopt the slogan "King must go."

"I have the right to appeal to this House that those two hasty statements of Mr. King's for not having parliament in session for any other or shadow of truth," Col. Drew said.

Recalls Delegation

Col. Drew recalled such a committee specially named by the legislature when it met in session with the Federal government on the prosecution of Ontario's resources for war. If it took the statement of the Prime Minister that discussion of such measures were out of place in Ontario, he should have said so before he went to Ottawa on legislation.

"When he thought it might serve his purpose, he welcomed our discussion of every phase of Canada's war effort," he said, "when we reported to this House the unpreparedness of the Federal Government and failed to offer your committee any opportunity of co-operation whatever, then for the first time in the history of the world during discovery that we had no right to discuss the very subjects he had asked us to discuss."

Refrained From Criticism Claim.

Col. Drew said he had refrained from public criticism of Canada's war effort since the legislature met, though he wrote to the prime minister "outlining a number of scandalous conditions which required immediate detail."

He stated in reply that he was referring these matters to those charged with responsibility for dealing with them," continued Col. Drew. "He said that he would be prepared to deal with them in the House of Commons. Nothing has been done to remedy this situation in any case, and the abuses still continue. Mr. King has had ample and complete details. He has had that information for three months while I refrained from comment in hope he would act."

Premier Hepburn said he had been indicated along with Col. Drew declined to say whether he would take part in the debate.

FRENCH ARTILLERY

(Continued From Page One)

"Hitler the conqueror does not deal with nations he has reduced to submission, but with slaves," he said.

The premier described German leaders as "gangsters who have put their best masters. "Both worker and peasant have been robbed and have become in turn the slaves of these slaves."

He said the world do otherwise than shudder before this initial reality, the horror of which will soon appeals Te Nalos.

"Germany, dominated this with an appeal "in candid and even brutal tones, to the French people behind the back of their leaders, workers and equality of labor" to assure the victory of the Nazi regime in France.

It is essential that those of the interior succeed in making themselves respected by those at the front through work, resignation and discipline."

He would be "criminal", he said, to underestimate Germany's formidable military machine and its unending increasing arms production.

"We will win, but we must carry off also a victory of courage and armed victory."

Representatives of German or Russian propaganda will be dealt with severely, Daladier declared.

The Communist party was dissolved in France, he said, because "the men of Moscow have shown themselves at the orders of Berlin".

FOUR MEMBERS

(Continued From Page One)

when he was elected first to the House of Commons.

Mr. Pafard has been member for Montmagny-L'Islet for more than a third of a century and has served as President of the Liberal caucus for many years.

Member for the constituency of Montmagny-L'Islet, Mr. Pafard was born in St. Jean-Baptiste, Montmagny, Que., one of the select committee on radio broadcasting in 1938-39.

Mr. MacLennan of Inverness, N.S., was elected to the Commons in a by-election following resignation in 1936 and served in the Nova Scotia Legislature from 1933 to 1936.

A prominent farmer in the Estevan district, Saskatchewan, Mr. Stevenson was a member of the Saskatchewan Legislature from 1934 to 1938 and was elected in the Provincial Department of Agriculture. From 1930 to 1934 he was Provincial Game Warden. Dr. Blais has practised medicine for many years and lives now in Edmonton.

ARITA DECLARES

(Continued From Page One)

In a 2¼-hour conference, Arita and the Ambassador discussed "every angle" of the situation, it was said.

The vessel was halted by a British warship July 5 near Yokohama with the 21 seamen returning to Germany were taken off.

Following his own admission of having received cash from collections received, Leslie Fraser, Belleville, was apprehended and held by police yesterday on a charge of theft. Police stated today the complainant would be Fraser.

Milder weather saw an increase of travellers on the highways and transit last night seeking shelter as a sea storm doom procured warmth and shelter.

ROBIN ARRIVES AT ABBEY DAWN

"A robin has arrived at Abbey Dawn", says the brief message received by the editor of the Ontario Intelligencer from Mrs. Lillian Jacobs Robb. The message was written on January 30th, and was marked Kingston, January 29.

Letter Sent From Montreal To Belleville Travels to England Before Delivery in This City

What is probably one of the longest detours for a letter to make while enroute from the point of mailing to that of delivery is reported by Mrs. R. W. Brown, of 107 Cedar Street.

On Dec. 27th, Mrs. Brown states in surprise at a letter purporting to come from Montreal, but before bore the cancellation marks of a Belleville post office. Here is how it happened, as believed to have happened.

Mrs. Brown and Mrs. Hilsworth, Montreal Salvationists, and friends of Mrs. Brown, had written her a letter in connection with Salvation Army business. The missive was mailed in Montreal on December 18th.

Surprise number two happens in a little home in Hertfordshire, England. There a Mrs. Challoner, a Canadian who is in England with her R.C.A.F. husband, opened a letter addressed to Mrs. Brown, and from friends in Montreal, and a Belleville address, letter and all, on the envelope. The letter was addressed to Mrs. Brown, Cedar Street, Belleville, Ont.

Puzzled, Mrs. Challoner thought for a moment, then decided a mistake had been made. She forwarded the letter to Mrs. Brown, together with a note of explanation.

The letter, held by the letter sent by Brigadier and Mrs. Hilsworth to Mrs. Brown, had become mixed with the heavy Christmas mail for the British Isles, and in some manner had slipped inside the unsealed envelope which contained the Christmas greetings sent by Montreal friends to the family in England.

OBITUARY

CHARLES BARNHARDT

After a lengthy illness Charles Barnhardt, of Thurlow, passed away at 18 St. Paul Street, passed away in the Belleville General Hospital early this Tuesday morning.

Deceased was born 78 years ago in Adolphustown, Prince Edward County, but resided in Belleville since childhood. His parents were the late Mr. and Mrs. Hiram Barnhardt. For many years he followed the occupation of a carpenter and for the past few years he worked as a fisherman. In religion he was a member of Thomas' Anglican Church and was well respected.

Surviving him are his wife, who before her marriage was Miss Effie Campbell, one daughter, Mrs. Richard Kemp, Belleville; one sister, Mrs. Annie Fraser, Belleville. His only son, Harry Barnhardt, lost his life while serving in the last Great War.

The funeral announcement will be made later.

LATE WILLIAM WHITEHEAD

Monday afternoon the funeral of William Whitehead took place from his late residence, 61 Dundas Street. The service in the home and at the cemetery was ably conducted by Rev. W. D. Harrison of Trinity.

The bearers were Messrs. Henry L'Esperance, Jr., Albert Green, Abe Green, Peter Powless, Howard Demarance and Norman Lancaster.

BY-LAW ENACTED NOW IN FORCE

Belleville police today announced that the recent city bylaw in declaring Bleecker Ave., and Victoria Ave., will be a "stop street" in the future. The city bylaw recently enacted and passed by the police for enforcement reads as follows:

"That stop signs be placed at the intersection of Victoria Ave. and Bleecker Ave., and Victoria Ave as a through street in accordance to city bylaw No. 7703."

MERCHANTS REPORT GOOD CHRISTMAS

Appropriate aftermath of the fine volume of business done by Belleville businessmen in the Christmas season is the annual statistical survey of merchants of Front Street. In addition to this, business was reported to be well above the volume done in January of a year ago.

STREETS CLEANED OF ACCUMULATED ICE

In an effort to maintain their reputation of working for the public every day, Montreal and Toronto, city workmen and trucks went into action today removing accumulations of ice on thoroughfares near the business sections of the city. Bridge Street east rang to the sound of pick and shovel as workmen broke up the stubborn ice. Other streets will be cleaned of the accumulation in due course of time.

Police Blotter

Apprehended on a charge of forgery, William Minaker, Picton, was arrested in the city yesterday after allegedly issuing worthless cheques. Minaker was taken into custody by Detective Fred Pearce after having spent the better part of $100.00 received by fraud. No officer revealed. The accused man was taken off, Picton, by police.

Following his own admission of having received cash from collections received, Leslie Fraser, Belleville, was apprehended and held by police yesterday on a charge of theft. Police stated today the complainant would be Fraser.

BARBER CLIPS AS FIRE RAGES

$20,000 Blaze Next Door Does Not Bother Al Jones of Orillia

Orillia, Ont., Jan. 30 (CP)—News item of a barber who shaved a man had nothing on Barber Al Jones, who just kept clipping away for seven hours while his home and garage beside his shop.

While a blaze swept and a sports goods shop blazed fiercely yesterday, Al Jones, 50, continued serenely, stopping only to allow firemen to get streams by the front of his shop whenever they wanted to get to the back or from the adjoining buildings.

When the smoke became dense in his shop, Al opened the front and back doors and continued clipping, cleared away the small of burning rubber from the sports store.

HITLER MARKS

(Continued From Page One)

Nazis Attack Words of Daladier.

Authorized quarters in Berlin bitterly attacked French Premier Daladier's speech last night, terming it "a mixture of boasting and provocation) Churchill's" These sources viewed Daladier's speech as an effort to frighten neutrals to join the Allies.

They said his criticism of German treatment of conquered races failed to take into account a nation which "showed decidedly sadistic tendencies in treating conquered peoples and after the first great war."

Because of the fact that a secretary of Hitler's appointment as premier in 1933, Jan. Meissner, was born in Königsberg also is noted the revolt of the celebrations which started in this town.

Hitler's Appeal In 1933.

The newspapers recalled Hitler's appeal to the party seven years ago: "Germany awakens. Now it is time for us." We must solve it and also solve it."

Writing in Hitler's Volkischer Beobachter, the editor, Dr. Alfred Rosenberg, said in a statement of Daladier's appointment as premier: "Overnight a Jew, Mandel, was made Minister of the Interior, and Blum, a Jew, became Minister without portfolio. Blum is the revolt of the celebrations which started in this town.

Hitler's Appeal In 1933.

The newspapers recalled Hitler's appeal to the party seven years ago: "Germany awakens. Now it is time for us." We must solve it and also solve it."

Writing in Hitler's Volkischer Beobachter, the editor, Dr. Alfred Rosenberg, said in a statement of Daladier's appointment as premier: "Overnight a Jew, Mandel, was made Minister of the Interior, and Blum, a Jew, became Minister without portfolio. Blum is the revolt of the celebrations which started in this town.

The customary annual promotions by the fuehrer in the army, police and civil services were published.

Police Blotter

Apprehended on a charge of forgery, William Minaker, Picton, was arrested in the city yesterday after allegedly issuing worthless cheques. Minaker was taken into custody by Detective Fred Pearce after having spent the better part of $100.00 received by fraud. No officer revealed. The accused man was taken off, Picton, by police.

Following his own admission of having received cash from collections received, Leslie Fraser, Belleville, was apprehended and held by police yesterday on a charge of theft. Police stated today the complainant would be Fraser.

Milder weather saw an increase of travellers on the highways and transit last night seeking shelter as a sea storm doom procured warmth and shelter.

ROBIN ARRIVES AT ABBEY DAWN

"A robin has arrived at Abbey Dawn", says the brief message received by the editor of the Ontario Intelligencer from Mrs. Lillian Jacobs Robb. The message was written on January 30th, and was marked Kingston, January 29.

Suspected mystery abounds in Leslie Chan in "Behind the Mask," next at the Belle with Sonja Henie in "Everything Happens at Night."

Hitler, in Seventh Anniversary Speech, Attacks Treaty of Versailles

Fuehrer Claims Allies Repeating Promises of 1918

German Chancellor dreads Gas on Seventh Anniversary of His Rise to Power Pictures Germany as Victim of Oppression

RISE OF NAZISM

Says Crazy System of Reparations Was Invented and No People Experienced Results More Than Germans

Berlin, Jan. 30.—(AP)— (via radio) Adolf Hitler tonight declared that Germany's struggle against the Versailles Treaty had made her so strong that "nothing any longer will be able to defeat us."

Holding Great Britain responsible for the war, Hitler declared, in the true aim of "old Mr. Chamberlain" was the "complete destruction of the German Reich."

Hitler, making his first public address since December eighth, when he escaped the Munich beer hall explosion, assailed the Versailles Treaty, and said:

Germany Nation of Have-Nots

"We are today a nation of have-nots. We are surrounded by people who have all and who refuse to surrender what is vital to us."

The dismemberment of Poland, he said, was the excuse Britain has been waiting for.

Claims Poland Forced to Fight

"Poland was forced into war by England," he declared. "But now it will also be England's turn to see what war is like."

Hitler, whose speech came as a surprise on the seventh anniversary of his accession to power, declared Germany's relation with Italy had "not changed."

"Close friendship binds us together," he said.

Turning to Russia, Hitler said he had succeeded in forming an alliance where Prime Minister Chamberlain had failed.

"Chamberlain, 'the pious, Chamberlain the righteous, tried in contrast to an understanding with the Authentic state of Stalin," he said. "I can easily understand why the English are wild at the fact that I have succeeded where they failed."

As a result, he said, he no longer has anything to worry about in that direction.

He was introduced in the Berlin sports palace amid thunderous "Heils" by Joseph Goebbels, propaganda Minister, as "the one voice" of Germany.

"On this Jan. 30, it is the sign of the union of the German nation," said Goebbels, "and our thinking will not be empty words but battle."

Hitler's first remark, as unofficially translated into English, was a reference to ten years ago, at the head of the Reich and a declaration that they had "seemed longer than many months" of duty.

Democratic Ideals Attacked.

"We never worry today about democratic ideals," Hitler said. "England has waged most of the wars for this world. A new Europe is supposed to arise and there is going to be general disarmament, this disarmament is then supposed to strengthen the economic prosperity of Europe, especially in free trade.

"Under free trade civilization is to flourish," he went on, apparently referring to England's "peace objectives".

"In one word," he said sardonically ,"the golden age is to begin. This golden age has been stipped several times.

"All this was promised in 1918—that the nation and so forth was ready at that time there was a "program of reconstruction.

"It was expected that as a result of this disarmament in 1919 there would be universal prosperity.

Says Nations Not Consulted.

"What this single case did they (the allies) ask the nations of Europe in the reorganization of their own wishes were.

"What had been formed through the centuries probably had been the better. Without any consideration for the self-determination of peoples, Europe was chopped to pieces.

Charges Nations Continued to Arm

"They did not disarm, but they continued to arm. The disarmed people—were now in a position to defend themselves. The economic depression hit not only defeated but also the victors.

"Even religion stepped into the background and no Englishman in the 15 years before I came to power had any recollection of religion.

"And this treaty of Versailles was supported by the League of Nations—which was not a league of free nations. But they tried to force us to live up to the dictates of the treaty.

"This democratic Germany (of the post war period) was the product of the Allies—and how they maltreated it."

"Those were years of economic disintegration and enslavement.

"In all these years Germany hoped and begged and protested in vain. But they (Allies) thought there were too many millions of Germans in this world. They were unconcerned about the sufferers of our agriculture and our industry.

Rise of Nazi Party

"When all the pleading remained in vain, then the National Socialistic party arose.

"When you no longer can beg and hope and protest, then something has to be done."

Hitler placed their hopes on the Democratic nations, but finally we realized we could only do it through our own strength.

"This new rise of Germany did not in any way threaten England. A nation must help itself. They (the Allies) did not show efficiency and intelligence."

Hitler said that "in spite of years of protest" there was "nothing to do except to leave the League of Nations and start rearmament."

Hitler Blames Britain and France

"In 1933 we took over Austria and in 1939 we defended ourselves against any dangers from the east, and turned on

"If the other world had shown the slightest understanding for German problems' all questions could be solved in peace.

"England and France, however, were resolved to take up the gauntlet. Poland, which had previously stepped up as a preacher and prophet of justice of him, his own history contradicted him.

"Poland had never fought for God and never had any material aims.

"But England did not care to be alone. She fought for God—but they have always induced other peoples to join with them."

MANION REPEATS CHARGE AGAINST DEFENCE MINISTER

Refuses, However, to Name Officers From Whom He Secured Information

STATEMENT GIVEN

Ottawa, Jan. 30 (CP)—Conservative Leader Manion, in a press statement today repeated his charge that many of those who enlisted in the Canadian Active Service Force became ill "because they had not proper boots, woollen clothing and blankets," but he said he would not disclose the names of officers who gave him this information.

In the House of Commons last Thursday Dr. Manion made a similar charge with particular reference to British Columbia troops. Defence Minister Ralston took this to mean the Seaforth Highlanders, as the only British Columbia unit to cross the ocean for embarkation with the First Division, and in a statement to the press he still sick recently to deny the charge.

Defence Minister Criticized

Dr. Manion's statement today criticized the Defence Minister and said "the trouble with Mr. Rogers is that he has a little sheet in the present department as he did about the labor department when he preceded over it."

The statement follows:

In yesterday's statement by the Minister of National Defence he made a number of charges against some of the Seaforth Highlanders had enlisted on the outbreak of war overseas. I not only did not say that, but I have the highest regard for these Highlanders, as Hansard report will bear me out.

Denies Statements True

Hansard clearly shows my meaning namely—that information came to me "from officers in charge of militia regiments" that many of their men were sick, and that they were sick because they had not supplied because the men who enlisted had not proper boots, woollen clothing and blankets, due to the lack of preparation for this emergency, despite its huge expenditures on defence.

That statement is absolutely true. My information comes from military and medical officers in charge of batches of battalions in whom I have very much confidence, and who have in the Minister of Defence.

Even Mr. Rogers admits that the men who are insufficiently clothed and who have not boots and are covering in our cold winter climate will have colds, influenza, bronchitis, and infantile fever. I am sure some of them will have their health permanently impaired. This is especially true of young men who have enlisted for the duration of our own but in large measure because of the failure of the Minister of Labour, did nothing whatsoever to solve our grave unemployment problem, and by his administrative incompetence, doing more than his predecessor, to help in the nothing for the King Government.

Won't Give Names

The trouble with Mr. Rogers is that he knows as little about his department of defence as he did about the Labor department when he preceded over it.

To save him challenging me to give names of officers, let me say I emphatically refer to it is my intention of placing these officers in the position of embarrassing my petty political revenge.

Mr. Rogers suggests that my statement will give comfort to the enemy. Well, if the enemy does not comfort itself by trying to ponder on the strange, almost unbelievable fact that Mr. Rogers should have made such a miserable failure of the administration of the Labor Department of National Defence, in charge of which Canada's governmental security rests.

Perhaps since the election will be over by then Mr. Rogers during the election— though I think very little, afterwards—they should know something of him.

He is the gentleman who persisted throughout his Labor ministry in publishing wholly misleading unemployment figures, though he could have used—as no repeatedly suggested—other and more correct sale Statistics branch.

Silence is Claim

2—He is one of the gentlemen who claimed that the Prime Minister of being in a conspiracy—a criminal charge—but who, when challenged to give the facts, takes refuge in deep silence.

3—He is the gentleman who, as Minister of Defence, refused to give witnesses on oath to investigate the mothers of enlisted men for many months—in fact, until most of the end of-October, when the scandal, and until some time after I put out two speeches asking the government to remove this disgrace on Canada's war effort. There are still very large numbers who have not yet received justice.

Asks Many Questions

If this gentleman must use his literary talents, let him answer these questions:

1—Why did he, as one of the ministers in this inefficient government, not insist on at least some preparation being made by the government in case of war?

(b) Why has he not stopped the patronage, favoritism and extravagance of the Defence Department over which he now presides?

(c) Why did he sit still in 1937 or 1938, while Mr. King refused to permit the Canadian government in their own expense, to establish six training schools for air pupils because the men who enlisted had not proper boots, woollen clothing and blankets, due to the lack of preparation for this emergency, despite its huge expenditures on defence.

That statement is absolutely true. My information comes from military and medical officers in charge of batches of battalions in whom I have very much confidence, and who have in the Minister of Defence.

Even Mr. Rogers admits that the men who are insufficiently clothed and who have not boots and are covering in our cold winter climate will have colds, influenza, bronchitis and infantile fever. I am sure some of them will have their health permanently impaired. This is especially true of young men who have enlisted for the duration of our own but in large measure because of the failure of the Minister of Labour, did nothing whatsoever to solve our grave unemployment problem, and by his administrative incompetence, doing more than his predecessor, to help in the nothing for the King Government.

Won't Give Names

The trouble with Mr. Rogers is that he knows as little about his department of defence as he did about the Labor department when he preceded over it.

To save him challenging me to give names of officers, let me say I emphatically refer to it is my intention of placing these officers in the position of embarrassing my petty political revenge.

Mr. Rogers suggests that my statement will give comfort to the enemy. Well, if the enemy does not comfort itself by trying to ponder on the strange, almost unbelievable fact that Mr. Rogers should have made such a miserable failure of the administration of the Labor Department of National Defence, in charge of which Canada's governmental security rests.

Perhaps since the election will be over by then Mr. Rogers during the election— though I think very little, afterwards—they should know something of him.

He is the gentleman who persisted throughout his Labor ministry in publishing wholly misleading unemployment figures, though he could have used—as so repeatedly suggested—other and more correct sale Statistics branch.

Silence is Claim

2—He is one of the gentlemen who claimed that the Prime Minister of being in a conspiracy—a criminal charge—but who, when challenged to give the facts, takes refuge in deep silence.

3—He is the gentleman who, as Minister of Defence, refused to give witnesses on oath to investigate the mothers of enlisted men for many months—in fact, until most of the end-of-October, when the scandal, and until some time after I put out two speeches asking the government to remove this disgrace on Canada's war effort. There are still very large numbers who have not yet received justice.

Asks Many Questions

If this gentleman must use his literary talents, let him answer these questions:

1—Why did he, as one of the ministers in this inefficient gov-

EATON GROCETERIA

SPECIALS FOR WEDNESDAY and THURSDAY

FREE DELIVERY ON ALL ORDERS $1.00 OR OVER. PHONE 800

EXTRA SPECIAL — MILLSBROOK

BUTTER Second Grade 2 lbs. 55c

LIPTON'S TEA	Betty's Pure ORANGE Marmalade	AYLMER 4 Sieve PEAS	SUNLIGHT SOAP
Black or Mix 1/4-lb. 33c	16-oz. Jar 22c	3 16-oz. tins 25c	10 Bars 49c

EXTRA SPECIAL — FINE QUALITY

Pastry Flour 24-lb. Bag 55c

— MEAT SPECIALS —

TRIMMED LOIN	SLICED BREAKFAST
Pork Chops lb. 23c	Bacon lb. 25c
SMALL LINK BROWN	ROUND
Sausage lb. 18c	Steak lb. 21c
FRESH or SMOKED	No. 1
Fillets lb. 17c	Smelts lb. 19c

— FRUITS and VEGETABLES —

CAL. JUICY	FLORIDA JUICY
GRAPEFRUIT Size 112 6 for 25c	LEMONS doz. 25c	ORANGES doz. 23c
P. E. I. POTATOES 20-lb. Peck	No. 1's 15-lb. Peck	33c

BRITISH OFFICER FIRST TO FALL

Lieut. Patrick Everitt, 23, Dies in Germany of Wounds Suffered Jan. 9

London, Jan. 30.—(CP-Cable)—The first British officer to fall on a western front encounter, Lieut. Patrick Everitt, died in Germany of wounds Jan. 9, it was announced today. Lieut. Everitt was taken prisoner after the encounter. He was 23 years old and was born in Singapore.

Oliver Stanley, Secretary for War, told the House of Commons the British government had not published information will contain 40 names (unidentified), and also 720 deaths from accident or disease at home and aboard since the beginning of the war to Dec. 31, 1939.

There has been no undue number of deaths from disease although the 720 figure includes a number of deaths from traffic accidents, Mr. Stanley said.

Most of the traffic deaths have been included to the blackout which has taken a heavy toll of civilians.

In reply to a question Prime Minister Chamberlain assured the House that no cabinet members would not disclose secrets in private speeches and that "important statements on the progress of the war and war effort have been and will continue to be made by ministers in parliament.

Ontario Liberals Can Support Federal Candidates

Hamilton, Ont., Jan. 30.—(CP)—Liberal members of the Ontario Legislature have been informed by Premier Mitchell F. Hepburn that they can support candidates in the forthcoming federal election if they see fit, Joan P. MacKay, Provincial secretary of the party, announced said in a telephone interview from Toronto day. He and George Bentley, M.P.P., for Wentworth, announced that they would give unqualified support to Independent Liberal federal candidates but explained that this did not significance so far as their provincial status was concerned.

"We have been given the blessing of our chief, Premier Hepburn on this," he said in the election," Mr. Mackay declared, "he has given his members that privilege. That is the way I am acting on it."

"I am going to give complete support to the Liberal candidate who gets the convention", said Mr. Bentley. "Our position is entirely clear bearing on provincial politics."

Mr. Mackay further clarified his position in regard to the forthcoming election by declaring that provincial and federal Liberal organizations "are so closely inter-related that they can't do very much about it."

For instance, Mr. Mackay explained, the premier's organization could not me across is the same organization as Liberal Headquarters H. Ross in Hamilton East and I am duty bound to get behind him and assist him."

NOTING REPORTED

Rangoon, Burma, Jan. 30.—(CP)—Rioting between Hindus and Moslems went into its fourth day in some districts of Burma today, despite the use of 500 arrests. Twelve persons have been killed.

FLATTENS SELF AGAINST WALL, AVOIDS ROCK FALL

Steve Kish Uses Presence of Mind as He Sees 100 Pounds of Rock in Bucket Falling to Down Casing

Toronto, Jan. 30.—(CP)—Steve Kish looked up from the bottom of a 40-foot deep casing today and saw 100 pounds of rock crashing down on him. He was in a bucket Kish was loading from the excavation in a Toronto factory.

The bucket slipped from the hook. Two men working at the top of the casement shouting warnings. Crouched mucker that he is, Kish flattened himself against the wall of the abutment, and escaped the full force of the blow. George Thompson, his fellow worker, was in the bucket after him and fastened a rope about his body.

When they examined him they found not even a bruise on his upper lip and chin and an injured arm. Dr. J. A. R. Clancy ordered Kish to hospital where he is being kept under observation.

MRS. WM. ALLAN DIES SUDDENLY

Husband, Late Rev. William Allan of Toronto, Lost Life in Torpedoing of Athenia

Toronto, Jan. 30.—(CP)— Serious illness of the husband died in the torpedoing of the Athenia. Mrs. Agnes Hanna Mallatratt Allan, widow of Rev. William Allan, minister of Dovercourt Road Methodist church, died suddenly last night while visiting friends in Hamilton. Death was due to a heart attack.

Mrs. Allan suffered a stroke late last summer after her husband was visiting his parents in Scotland. Mr. Allan died on board the Athenia, knowing that she was ill, but not aware of the seriousness of her condition, which was such that few at full month she could not be told of his death.

BRITISH FASCISTS ARE GIVEN TERMS

2 Members of Mosley's Union of Securing, Circulating Certain Information

Exmouth, England, Jan. 30—(CP) Two members of Sir Oswald Mosley's Union of Fascists pleaded guilty here today to charges of securing and circulating information likely to be useful to the enemy and were sentenced to six months imprisonment each.

The two were Claude Felix Pierre Duvivier, a naturalized British subject of Belgian origin, who was also identified as a charter member of "The Link"—an English cultural organization dissolved when war broke out—and Arthur Wilfred Cridwie, a dockyard worker of Devonport.

Part of Session in Camera

Part of the proceedings were held in camera.

It was established that the two men had met in last year and had been corresponding since. One of Cridwie's letters, Mr. Cronin, written Sept. 28, included the following passage: "Everything is now an interesting spot of news, drop me a line. Yours till the day." Mr. Cronin told the court, referring to "Winnie" in a context which included Churchill, First Lord of the Admiralty, and Winston Churchill, his son.

"I gave your own conclusions from what I am going to tell now. The letter was found, and expected some 1,000 tons of certified seed from Canada.

Agriculture experts here said Canada, contributed only a small quarter of Northern Ireland's flax seed requirements, and this year it was expected might be less than usual because of the necessity for expanded flax acreage here for a "considerable of war needs."

Bulk of Ireland's flax seed comes from Belgium, France and the Baltic countries, with Canada supplying only a small percentage Western Canada, the experts said, produces a flax seed suitable for linseed oil, as lack of heavy dew in the west means the flax is useless for fibre.

CHILD AWAKENS PARENTS

St. Thomas, Ont., Jan. 30 (CP)— Sleeping in their two-storey home on the extreme northern part of Honan province while still officially sealed, is now rifled and robbed of all moveable contents.

The property was left in the hands of the Japanese-dominated Chinese authorities when the Canadians deported in November during the Japanese-Chinese hostilities inspired by the Japanese army.

SOUTH FINLAND AGAIN BOMBED

Russian Planes Descend on Viipuri and Bombed for Two Hours

Viborg (Viipuri), Finland, Jan. 30 (AP)—Soviet bombing planes again appeared over southern Finland this morning after a day of disastrous inland raids yesterday.

Viipuri was under an air raid alarm from 8.30 a.m. until 1.30 p.m. (4.30 a.m. to 8.30 a.m. EST).

Finnish anti-aircraft batteries and action increased during the night suggesting the possibility the Russians were making a new thrust on this front, relatively quiet for the past month.

The Soviet Air Force has been conducting bombing raids the past 24 hours, trying to disrupt Finnish transport and supply lines, apparently with little effect.

One Russian patrol of 30 men was wiped out in the Ice of Lake Muola but were killed by Finnish machine-gunners.

The attempted destruction of a Finnish village on the Karelian front described by an officer just returned from the Lake Ladoga front. He said that nurses and doctors remained aboard the train, resuming their work as soldiers were struck by machine-gun bullets.

GRANBY MAN DIES SUDDENLY

Sweetsburg, Que., Jan. 30—(CP) —Clarence Hebert of Granby, Que. was found dead in bed at his home in the next term of the criminal assizes which will open here morning his wife, the former Phyllis Ann Gregory, called.

Hebert was arrested several weeks ago, and his name was also mentioned identified as his wife was unearthed near Granby. Hebert is survived by his wife, whom he married June.

Judge J. H. Lemay rejected a defence motion to have the Crown prosecutor and counsel confronted Hebert at voluntary statement today.

EARTHQUAKE IS FELT

Ponta Delgada, Azores Islands, Jan. 30—(AP)— A strong earthquake was felt here at 6.30 a.m. (3.30 a.m. EST) today.

84-YEAR-OLD MAN MISSING 4 DAYS

Search Party Fails to Find Trace of Hawkesbury Man

Hawkesbury, Ont., Jan. 30.—(CP)— Search continued today over 84-year-old Hermidas Durocher, missing from his home since Monday morning.

A resident of Chute-a-Blondeau eight miles east of this eastern Ontario town, he was last seen by neighbors early Monday morning.

A search party reported this afternoon it had covered the entire area surrounding the home, including trace of the missing man. Provincial Constable Alfred H. Ferguson headed a search party of 75 volunteers.

Contracts Awarded Will Be Listed

Ottawa, Jan. 30—(CP)—Tabulation of contracts awarded by the War Supply Board will be made the break of war, is to be made public some time this week, it was learned today. Dissolution prevented the tabling of this information in the House of Commons.

The tabulation will give the full number of each contract awarded and possibly the Order-in-Council under which awarded, the name of the company, the amount of the contract authorizing the contract, it was said.

200 U.S.-MADE WARPLANES LANDED IN NORWAY FOR FINNS

Bergen, Norway, Jan. 30.—(AP)— Two hundred United States made warplanes for the Finnish Air Force were landed here today aboard United States steamships today and started for Finland. The planes arrived on the Kristiansand and Mormacticle. It was impossible at this time to learn how many planes were kept in packing cases with no revealing marks.

The Mormacticle arrived Saturday and the Mormacsun a day later.

With Washington's approval Finland was given prior right of purchase planes in the United States (although intended for the United States navy).

WAR BRIEFS

Copenhagen, Jan. 30 (CP)— Loss of the crew of 30 aboard the 3,000 ton Danish steamship Frednaborg when it struck a mine off the coast of Scotland was announced today.

London, Jan. 30 (CP)—Of 350 German merchant ships in neutral ports at the outset of war, 76, totalling 193,627 tons have been captured or sunk and 1 totalling 129,236 tons have been scuttled by their own crews, an informed source said today.

Twenty-nine per cent. of the German merchant fleet is therefore tied up in neutral ports, the informant said.

Stockholm, Jan. 30 (C.P.-Havas)—Nicholas Beres, Spanish aviator who fought with the Republican air force in the Spanish civil war, arrived here today en route to join the Finnish army.

Rome, Jan. 30 (C.P.-Havas) — Dr. Karl Clodius, head of the commercial section of the German foreign office, who has been here since last Thursday, will remain for several days longer, it was learned today. Dr. Clodius was believed to have come here to discuss the Italian rolling stock to Germany and arrange payment for coal bought in Germany by Italy.

Amsterdam, Jan. 30 (AP)—The government press service today announced today that the Netherlands had protested to Berlin over bombing attacks against Netherlands neutrality by German warplanes seven reported incursions over northeastern and central Holland.

North Ireland Takes Option On Canada's Flax

Canada Will Send Its Surplus Fibre Flax Through Government Wartime Agencies to N. Ireland Farms

London, Jan. 30 (CP).—Driving to obtain a minimum of 50,000 acres under flax in the coming season, the Northern Ireland Ministry of Agriculture has taken an option on the whole of Canada's certified seed, it was learned here today.

Well over 1,000 tons of seed is expected from the dominion. This, along with other supplies, will be shipped to Northern Ireland.

Ottawa, Jan. 30 (CP). — Canada will send surplus flax seed next year to Northern Ireland through government agencies, it was learned today, and through large seed dealers as in the past, Dominion Agriculture Department officials said today.

It was reported in London that Northern Ireland hoped to expand fibre flax acreage to some 50,000 acres next year, and expected some 1,000 tons of certified seed from Canada.

Agriculture experts here said Canada contributed only a small quarter of Northern Ireland's flax seed requirements, and this year it was expected might be less than usual because of the necessity for expanded flax acreage here for a "considerable of war needs."

Bulk of Ireland's flax seed comes from Belgium, France and the Baltic countries, with Canada supplying only a small percentage Western Canada, the experts said, produces a flax seed suitable for linseed oil, as lack of heavy dew in the west means the flax is useless for fibre.

Air Officers Compose Song

Ottawa, Jan. 30 (CP)—Canada's army co-operation squadron, selected to accompany the Canadians to the first Royal Canadian Air Force unit to be sent abroad, has chosen the Dominion to be martial strains of a song composed by Flying Officer William Middleboro of Owen Sound, Ont.

Confidence and determination are reflected in the ditty, "We've Got Wings on Our Feet," which opens with Middleboro in writing it was assisted by Officer Jay Horsell, of Montreal.

Here's the first verse:

Pompey, Darius and Cyrus
Were all defeated one by one;
Ghengis, Julius and Alexander
Really lost the wars then won.
There's a moral in this story
Living in the world today;
He will never be a hero
Who runs away as they did.

Now that we are on our way,

2 MEN SENTENCED TO PENITENTIARY

Toronto, Jan. 30—(CP)—Two Toronto men received penitentiary terms today after pleading guilty to charges of robbing with violence Bernard William Martin, arrested with their wives in Ottawa the night after they were married, was sentenced to four years. Campbell Hart, his companion, received three years. Similar charges against the wife, Mrs. May Martin, were dismissed.

The three were accused in connection with the holdup of Mrs. William Wagner in the Greenwood on a North. Toronto street three weeks ago. A sum of money was taken from her purse and the trio fled in a stolen auto.

ELLIOTT HEADS 'PRIVATE BILLS'

Peterborough M.P.P. Takes Place of Private David Croll as Chairman

Toronto, Jan. 30 (CP)— A. E. Elliott (Lib. Peterborough) was elected chairman of the Ontario Legislature Private Bills Committee today. He succeeds Private David Croll (Lib. Windsor-Walkerville) now on active military service.

The committee held up a bill for an act incorporating the society of Christ and Spiritual Healers of Ontario. Certain clauses are to be redrafted.

Hamilton Young Men's Christian Association will have confirmed legislation authorizing it to issue business tax and $25,000 for all other rates and taxation until 1950 when the fixed assessments may be varied by city council, under the terms of a private bill approved today.

A similar act confirming a fixed assessment of $1,000 on the Hamilton Young Men's Christian Association was passed.

Assessments of Industries.

Louis Hagey (Lib. Brantford) sponsored a bill which was passed which with regard to assessments on 23 industries.

Hon. D. J. Waterous said these industries had agreements with the city for fixed assessments, extended for various periods. No two firms were to be treated alike. The bill would provide that full taxes be payable by each of the industries affected in 1941.

Chairman Elliott said the present Brantford assessments seemed to be in violation of the statutes governing assessments.

"We're not trying to explain these agreements," Mr. Hagey. "We're trying to correct them."

There wasn't one legal fixed assessment in Brantford, asserted the mayor.

Hon. Eric Cross, Minister of Municipal Affairs, said the mayor and council were to be congratulated on dealing with an irregular situation.

Rat Goes Ariding on Cat's Back, Plays Hide-and-Seek With Puss

Denver, Jan. 30.—(AP)—A rat that goes cat-back riding and the cat that packs the rat have a new home.

It is rather confused Oliver Tuft, too, as Patsy Boland, 13, showed up with the white rat and six-months-old cat at the Bureau of Child and Animal Protection of which Tuft is secretary.

Patsy explained that the rat and cat are playmates. The rat sometimes crawls on the cat's back for a ride when they are not playing hide-and-seek or boxing. They belong to a friend of Patsys who died Saturday.

Tuft let out word that the Bureau had a white rat for the asking. Mrs. Jimmy Jackson, 16, who came to for the white rat, was easily convinced that the cat should go where the rat did.

Probabilities

Light winds; fair and milder, Thursday, partly cloudy and comparatively mild with light snow in some districts.

★★★

The Ontario Intelligencer

Temperatures

	Max.	Min.
Today	35.2	2.1
Year ago	15	7

Weather—Clear.

BELLEVILLE, ONTARIO WEDNESDAY, JANUARY 31, 1940

GERMAN SUB SUNK ATTACKING BRITISH CONVOY

Effective Gain in Encircling Move To Trap Russians

Observer Reports Two Russian Divisions, In Sector Without Food for More Than Week—Still Have Ammunition

★★★

FINNS BIDE TIME

Evidence Found That Russian Dead Are Disposed of in Holes in Ice so as to Conceal Extent of Casualties

By WADE WERNER

(Associated Press Staff Writer)

Helsingfors, Jan. 31 (AP). — The smashing of renewed Russian assaults at several points northeast of Lake Ladoga with the destruction of nine Russian tanks was reported today in the Finnish army communique.

Five Russian planes were said to have been downed in fighting yesterday.

About 50 Russians were killed at Talpale as Soviet thrusts along the Karelian Isthmus front were turned back.

The communique reported little action, but unofficial reports asserted the Finns had recaptured Pitkaranta, an important town south of Lake Ladoga about 30 miles from the Soviet frontier.

Air activity was confined largely to the battle zones, the communique said, remarking that Soviet aerial forays consisted of only a few raids against Finnish territory.

Recapture of Pitkaranta, occupied by the Red army early in the invasion of Finland, was described as an effective gain in the encircling move against Russian forces trapped in the Kiela sector.

An observer on the Lake Ladoga front reported two of the Soviet divisions there had been without food more than a week, although they still had ammunition.

(Continued on Page 11)

THE WEATHER

Toronto, Jan. 31 (CP). — The weather has been fair in Ontario, cold in Eastern and Northern districts, but it has turned considerably milder in the Lake Superior region.

Lake Superior—Fair and mild with light snow, followed by northerly winds; partly cloudy and mild with snowflurries.

Western Provinces — Fresh northerly winds; cloudy with snowflurries and becoming somewhat colder in some parts. Thursday, fair and cold.

Temperatures:

Place:	High (Yesterday)	Low (Last night)	Rain (Inches)
Victoria	49	37	47
Calgary	35	7	26
Edmonton	33	4	40
Saskatoon	27	2	30
Prince Albert ...	18	3	39
Winnipeg	20	3	37
Sault Ste. Marie ...	6	-3	21
Toronto	13	2	12
Ottawa	7	-4	7
Montreal	12	10	10
Quebec	12	6	10
Halifax	13	29	13
Detroit	23	27	9
New York	18	16	9
Miami	51	70	51
Los Angeles	56	47	56
Bermuda	58	64	54

Why The Weather?

By MAJOR A. H. THOMSEN

Science Service Meteorologist

Frost and roads! Frost causes bumpy roads. Everyone has noticed in the spring when the pavement has heaved in places on some roads, while others are free of any displacement. It is the cold winter that causes it. The amount of heaving depends upon the degree of frost, the character of the soil and the amount of water available. A sudden drop in temperature after a thaw leaves an excess of water near the surface, which condition is favorable to excessive heaving. When water freezes it increases in volume as much as 9 per cent, which accounts for the bumps in the roads.

SIR H. MARLER SUCCUMBS TO LONG ILLNESS

Was Created Knight Commander of St. Michael and St. George in 1935

CAREER OF SERVICE

Montreal, Jan. 31—(CP) — Sir Herbert Marler, former Canadian Minister to the United States and Japan, died today in Royal Victoria Hospital where he had been a patient since last June. He was 63.

Sir Herbert, who was Canada's first minister to Japan, enjoyed a long record of public service and was a former member of parliament. He served in Japan from 1929 to 1936 when he was appointed envoy extraordinary and minister plenipotentiary to the United States. He resigned this post in Sept. 1939 because of ill-health.

His death closed a period of public service that began when he was appointed to the Quebec province educational council in 1917-18 during the first Great War, he was fuel administrator for Quebec.

Elected to Commons

A former cabinet minister, he was elected to the House of Commons for Montreal St. Lawrence-St. George riding as a Liberal in 1921. He was sworn to the privy council of Canada and called to Prime Minister Mackenzie King's cabinet in 1925 but he was defeated in the general election of 1926 and resigned.

(Continued on Page Seven)

'WE ARE IN WAR TO THE END' SAYS GEN. McNAUGHTON

Anthony Eden Says Canada Has Earned Gratitude of France and the Empire

NAZIDOM IS SLAVERY

By SAM ROBERTSON

(Canadian Press Staff Writer)

London, Jan. 31 (CP-Cable). — Major-General A. G. L. McNaughton, General Officer Commanding the Canadian Corps in France, today told a Canada Club luncheon meeting tonight there was no doubt that Canadians had decided "the menace which has overshadowed the world must be set at rest for ever", and heard two ministers of the British Cabinet pay tribute to the Dominion's assistance and loyalty.

"We are in war to the end," said the peoples of these islands and France gathered in Parliament, "we will go through to the end," the Canadian commander said before a brilliant gathering that included statesmen and soldiers and upwards of 200 Canadians and Commonwealth residents in the United Kingdom.

Dominion Contribution Costly, Eden

Anthony Eden said Canada once more had earned the unbounded gratitude of all

(Continued on Page 11)

ONTARIO BUDGET MAY BE EXPECTED ABOUT FEBRUARY 8

Work of Treasury Department Speeded Up After Federal House Dissolved

GOVT YIELDS POINT

Municipalities Can Vote Selves Out of Provisions for Two-Year Elected Terms

Toronto, Jan. 31 (CP).—Amending bill to the Succession Duty Act will be discussed in committee stage in the Ontario legislature today, Premier Mitchell Hepburn announced as the House adjourned yesterday.

The measure, designed to facilitate the collection of levies on estates, was scheduled for committee of the whole yesterday, but the premier said certain provisions were being heard by the government in connection with the Rowell-Sirois report current at Queen's Park indicated the budget might be brought down by Premier Hepburn on Thursday, Feb. 8.

The Treasury Department, of which the premier is minister, has speeded its work since dissolution of the federal parliament, he said. Until that time, the provincial government had awaited certain returns of the Dominion budget before settling the sum taken for the year. The premier decided to formulate the budget Thursday, when parliament was dissolved after a four-hour session.

Approves Lignite Highways.

Highways Minister McQuesten told the legislature yesterday that he was convinced of the usefulness of lignite highways, judging from the results of the lighting of stretches of the Queen Elizabeth Way highway between Toronto and Hamilton.

(Continued on Page 11)

U. S. Justice Dep't Makes Explanation

Washington, Jan. 31 (AP).—The Justice Department said today that it had received "over a period of months many complaints" concerning Reverend Charles E. Coughlin, Detroit radio priest, and that all were being investigated.

Each complaint, said a department statement, was acknowledged by a form reply.

"It appears," the statement added, "that one of the organizations receiving such form of response has construed the action to mean that it had completed its investigation of the complaint of this particular organization."

"The Jewish People's Committee announced today in New York that it had complained of Coughlin's activities to the Justice Department.

The department called attention to its acknowledgment Jan. 12 that a grand jury inquiry had been ordered "to investigate any individual or group, wherever located, who may have aided the seventeen persons named in the indictment in plotting the overthrow of the government." The men were members of a small group formed within the Christian Front.

Father Coughlin's name repeatedly has been mentioned in connection with the Christian front, but he has denied any affiliation with the organization.

Hitler's Address Mostly Abuse And Lies Says British Press

London, Jan. 31 (CP)—Adolf Hitler's speech yesterday at the Berlin sportspalast contained little truth and much abuse of the British and democratic ideals, British newspapers said today.

"Hitler sneers at Chamberlain" the Daily Express exclaimed. "He calls him a 'Bible preacher!'

"Now that is a very fine description of a man and a wise leader. Hitler is right. He has given a description of our prime minister which we might well adopt."

The Times said: "Hitler devoted his customary anniversary speech in Berlin yesterday mainly to accusing abuse of the democratic ideals of the British Empire, and in particular of Mr. Chamberlain.

"Last night's tirade of threats, which followed a interesting silence only as an example of the systematic mendacity upon which German morale apparently is built.

"He declared that Mr. Churchill had also said Germany must be destroyed. What Mr. Churchill and other responsible statesmen have said is that there can be no peace until the armed might of Germany is destroyed.

Referring to current reports that Hitler has typed out liquid air definitions, the Daily Herald said:

"Prepare for April 30th (Hitler's birthday)! Buy your swastikas and book your seats! For on that day, the first papers tell us, Hitler is said make his triumphal entry into London.

"He will then be proclaimed king of England, Emperor of Germany, Emperor of Austria, and King of Poland.

(Continued on Page 11)

Peaceful and Friendly Relations With Neutrals Desire of Great Britain

London, Jan. 31 (CP). — Prime Minister Chamberlain, strongly defending Britain's attitude toward neutrals, today declared the allies do not question the right of other countries to "go into the conflict or stay out" and said they wish to be "peaceful and friendly" relations with neutrals.

He reminded them, however, in a speech at the Dorchester Hotel to the Committee National Defence and Public Interest, that it is becoming clearer every day that Britain is fighting "for every country that feels itself menaced by the fear that some day they may find themselves in the position successively occupied by Czechoslovakia, Poland and now by Finland."

Sink No Neutral Ships

The prime minister declared Britain had sunk no neutral ships and had never "wittingly sacrificed a neutral life." Emphasizing the safety of British ships for British commerce, he announced that only one ship had been damaged by a torpedo—their first submarine attack on a convoy in a long time and that the U-boat had been sunk.

In an outline of the progress made thus far in the Empire war effort, Mr. Chamberlain enumerated the following points:

1. "At home, in France, in India and in all the countries overseas along our vital lines of imperial communications we have upwards of 1,250,000 men under arms."

2. With the first contingent of the Canadian Expeditionary Force, "already we have sent over to France for their sustenance many thousands of motor transport vehicles and nearly 500,000 tons of munitions and stores."

Navy First Line of Defence

3. The Royal Navy "as today, as it always was in our history the first line of defence of these islands." With the aid of the air service, "wherever your British ships sail upon the seas they cover the birds of the world's surface."

4. The manpower employed in aviation construction is seven times what it was in 1935-36. Experience has proved that the quality of machines and personnel leaves nothing to be desired.

As regards the Empire Air Training Scheme, there will be established in Canada not less than 67 training schools, amounting to no less than 40,000 of staff, and they will be provided with upwards of 20 new or extended aerodromes."

1,200 Firms Manufacturing Khaki

5. Large orders have been placed in British forces: "In order to secure a steady flow of supplies we made arrangements by which we purchase for the whole Empire wool for the duration of the war and a year after that. . . . We purchased 2,000,000 worth of textiles."

As against nine firms manufacturing khaki for the army at the beginning of September there are now more than 1,200 in Britain.

Since the beginning of the war production of guns of all calibres has been doubled, the prime minister said, and the output of rifles is at present eightfold. Production of aircraft is also at the highest level. In some cases it is now 10 times what it was when five months of the last war.

(Continued on Page 11)

$112,000 DAMAGE CAUSED BY FIRE IN SHERBROOKE

Flames Spread From Metropolitan Store to Woolworth Building on Main Thoroughfare

BAKERY DAMAGED

Sherbrooke, Que., Jan. 31.—(CP) Damage estimated at more than $112,000 was caused by separate fires that left the business buildings in ruins today and gave Sherbrooke firefighters one of the busiest nights in their history.

Hardly had the force extinguished a $100,000 blaze in the downtown business section last night when the call came for another conflagration. A second fire caused damages estimated at $12,000 in the east-end Regal bakery.

(Continued On Page Seven)

ANDREWS TRIO CUT TO SOLOIST

Father Objects to Romance of Two Girls and They Leave

New York, Jan. 31.—(AP)— The Andrews trio has been cut down to a solo—at least for the time being—because of lack of harmony in their home.

The representatives of the radio singing sisters—Maxene Patty and La Verne—said today that their father objected to romance between Maxene and Lou Levy, the trio's manager, and between Patty and Vic Schoen, their arranger. Maxene and Patty, being over 21, decided to leave home.

La Verne decided to stay.

Somebody said the representative, told police that the trio's father, Peter Andrew, was ill in his apartment. As a result Andrew was arrested charged with possessing a pistol without a permit. He was released on $500 bail for hearing today.

The trio's representative said the pistol had nothing to do with the case, that Andrew had long had a pistol to protect himself.

The trio was scheduled for a broadcast last night but Andrew didn't show up. The sponsor permitted Patty, the soloist, to sing alone.

FIRE AT GERMAN PLANE

Copenhagen, Jan. 31.—(AP)— A Danish coastal battery fired a warning shot when a German plane flew over Danish waters at Gravesend today. The plane immediately left Danish territory.

SEVERAL CHANGES IN C.N.R. STAFF OF LOCAL DIVISION

William Tyers Enters Retired List and H. W. Froats Becomes Bridge and Building Master at Belleville

LOGIE TO TORONTO

Several promotions and changes in the personnel of the staff of Canadian National Railway employees of the Belleville division were announced as effective today by O. W. Duff, superintendent of the Belleville division, this afternoon.

E. R. Logie, who for the past seven years has been division engineer at Belleville, has been promoted to the position of district engineer of the South Ontario district with headquarters at Toronto. Mr. Logie will be in complete charge

(Continued On Page Seven)

PRIME MINISTER VISITS SQUADRON

110th Army Co-operation Squadron Soon to Leave Overseas, It Is Stated

Ottawa, Jan. 31—(CP) — Prime Minister King Tuesday visited the Canadian Air Force's 110th army co-operation squadron which will be the first Royal Canadian Air Force squadron to go overseas from Canada.

The Prime Minister walked along the lines of men, drawn up in the airdrome in full battle dress. They wore gas-masks, slung in front in the alert position.

Mr. King expressed hope they would be sustained in their task by the "unconquerable spirit" in the cause for which the Allies were fighting.

"You have the satisfaction of the knowledge that you are ever in the hearts of the men at home," he added," said the Prime Minister. "May God bless you."

The Prime Minister was accompanied by Defence Minister Rogers, who organized and assigned Squadron Leader W. D. Van Vliet to command.

The ensign is in standard Air Force blue with the Union Jack in the blue. Across the middle is a red band with a Maple Leaf on it, and the squadron number in the lower inside corner.

CONFER WITH MINISTER

London, Jan. 31 (CP)—Clement Attlee and Sir Archibald Sinclair, respectively leaders of the Labor and Liberal opposition, conferred with Prime Minister Chamberlain this morning.

HITLER'S SPEECH "PEP TALK" FOR NAZI HOME USE

Nazi Commentators Predict New Phase of Violence in Present War

FIGHT FOR FUTURE

Hitler Says in Address England and France Will Get the Fight They Asked For

Berlin, Jan. 31 (AP). — A new phase of violence in the war was predicted by Nazi commentators today on the strength of Adolf Hitler's declaration that "England and France will get the fight they asked for".

Hitler's newspaper, Voelkischer Beobachter, said in an editorial position in a page-one headline over its account of his address to the sports palast last night.

(Continued on Page Five)

DYNAMITE CHARGE DAMAGES HOUSE

Cornice Ripped Off and Some Bricks Loosened by Heavy Blast

Foxboro, Jan. 31 (Special—Residents of the recently constructed Bata community, two miles north of Frankford, were given a first hand demonstration in what aerial bombing could very well be like when two cornices of one of the houses burst through the confining layer of beer keg and caused damage of fifty dollars or more to one of the occupied houses.

Engaged in the laying sewers for the new community, a contracting company was blasting a trench in the ditch, where their pipes will be laid and had placed a heavy charge very close to the house occupied by Mr. Bailey and family. Despite the usual precautions to prevent the rocks from flying when the charge detonated, the blast ripped the cornice off one side of the building and scattered away some shingles from the roof, but oddly enough caused no damage whatever to the glass.

White Paper Charges 18,000 Poles Executed Since Nazi Occupation

Paris, Jan. 31 (AP).—The Polish official communique today declared in a white paper that the German authorities had executed 18,000 of all classes since the Nazi occupation of that country.

The communique charged the Germans with mass executions in the market places, destruction of Polish monuments and churches, and enforcing the migration of hundreds of persons from western Poland to the interior in cattle cars during the sub-zero weather.

It said thirty children were frozen to death in the Nazi labor camp at Miesau.

The Polish white paper is one of several issued by the government in exile and which it intends soon to publish in book form.

"All these facts have been investigated and verified," the government stated.

John R. Heron Leaves Daily Star

Toronto, Jan. 31.—(CP)—John R. Heron, for eleven years associated with the Toronto Daily Star as dramatic, City and News editor, and with the Toronto Star Weekly as associate editor, left today to join the Public Relations staff with the Royal Bank of Canada at the head office here.

Mr. Heron began his newspaper career as a correspondent of The Calgary Herald and before coming to Toronto was managing editor of The Peterborough Examiner.

Says Finns Need Assistance In Fight Against Russia

Paris, Jan. 31.—(AP)—Dr. Harri Holma, Finland's Minister to France, told newspapermen today that Field Marshal Baron Mannerheim's Finnish army "is condemned to death" if it does not receive significant aid in its fight against Russia.

"An army can perform one miracle more quickly.

Combined Air And Naval Forces Destroy Attacker

Announcement Made by Prime Minister Chamberlain Addressing Luncheon of National Defence and Public Interest Committee

GIBES HITLER

Claims British War Effort Has Achieved 'Prodigious Results' With 'Upwards of One and One-Quarter Million Men Under Arms'

London, Jan. 31 (CP). — Prime Minister Chamberlain today announced a German submarine had been sunk yesterday when it attempted to attack a British convoy.

Mr. Chamberlain said this was the first attempt by a submarine in a long time, and that the attacker was destroyed by combined air and naval forces.

The prime minister made the announcement in an address before a luncheon of the National Defence and Public Interest Committee.

He said the submarine was one of the two which yesterday tried to attack a convoy.

"In

OPPORTUNITY BECKONS

A Thousand of the World's most loved pictures from everywhere — all sizes — at attractive discounts for a limited period. See the windows at

183 FRONT ST. THE JAMES TEXTS PHONE 892

139-31-J35-3

MRS. C. NEWMAN SERIOUSLY HURT

Car Driven by Husband Hits Ely Spot and Turns Over in Ditch

Picton, Jan. 31—The Picton Post of the Canadian Legion is making plans for the drive which begins here on February 15th to raise funds to further the war work of the Canadian Legion. An organization meeting was held Tuesday night at Shire Hall and president Geo. John Gowsell presided over the local Post. A committee was chosen to take charge of the local canvass, members being Mayor Nelson McKibbon, T. F. Fraser, John Cassel, Master Ackerman, L. M. Colman, W. Clow, W. D. Saunders, Major Colin Stephen, Capt. W. G. Grothier, Rev. J. F. Reynard, Wilfred Reid, William Henley, C. G. Rutter, Harold Knapman.

Mrs. Clara Newman suffered a gash on the head and bruises early yesterday when the car driven by Mr. Newman overturned on the by road just outside the eastern limits of the town. They were returning to Picton from Kingston, when the car hit an icy spot on the ground and

It Pays to Shop at the Rexall Store.

For Sniffly Heads—

REXALL

Nose and Throat Relief

Prevents, Soothes and Heals Head Colds.

25c and 50c

McKEOWN'S

DRUG STORE

PALM READING

PROF. CYBELLE

No. 293 PRINCESS STREET

Opposite Montreux Dairy. Special 25c reading continued for a period. Crystal, Palm and Cards, also Handwriting by mail.

JJ-1m

FOR DRUGS PHONE 326

DOYLE'S

DRUG STORE

We Deliver Promptly

JJ2-31

NOTICE

DR. E. M. MacDONALD

wishes to announce the opening of an office at the corner of COLEMAN and CATHERINE STS., Belleville on FEBRUARY 1st, 1940

JJ30-31

JORDAN RIVER OVERFLOWS

Jerusalem, Jan. 31.—(AP)—The River Jordan went over its banks, flooding valley districts, today after a three-day rainstorm. Some loss of life was reported.

and then turned over. Mr. Newman escaped injury. Mrs. Newman was taken to the hospital, where she is recovering from cuts, bruises and shock. The car was badly wrecked.

Sam Dodds of Woodstock, was elected president of Picton Fair at the annual meeting last week-end. It is his fourth term in that capacity. A. C. Reynolds was re-elected first vice-president and Jack Welsh as second vice-president. Secretary-treasurer, Gordon Reynolds announced that $1300 was paid in prize money this year. The fair was very successful from all angles. There was a bank balance of nearly $600 at the present time with no outstanding accounts.

Wellington electors voted on the matter of granting a gas franchise to Picton Natural Gas Co. There were 202 vows cast and of these 243 were in favor of granting the franchise.

Recent cold weather has resulted in fine ice in Picton harbor and it is now being harvested by several local firms.

Members of the local branch of the Bank of Commerce presented a gladstone bag to Manager J. K. Patterson, who left this week for Toronto. Mr. Sharpe of the Brighton branch is the new manager here and assumed his new duties this week.

Sensation in Horticulture

Vitamin B-1

A miracle Working Fertilizer for House-Plants

Trial packages with full directions

25c

BISHOP'S

SEED STORE

173 Front St. Belleville . Ph. 252

FROST WIPES OUT VEGETABLE CROP AT MIAMI, FLORIDA

Arthur Jones States Loss Will Amount to $8,000,000—Even the Fish Are Numbed by Cold Waters

THOUSANDS JOBLESS

Miami, Florida, Monday morning Jan. 29th.—(Special via Airmail)—The worst is now over, the suspense is ended for good early morning frost came down and wiped out the green vegetables. Dade County, entailing a loss of some $8,000,000 in the growing crop, but the stalks remain of the plants that the day before were a vivid green promising a golden return to the farmers of the 32,000 acres of muck lands around here. It is a complete freeze-out of the last remaining assurance of growing vegetables in the nation's winter producing farm lands. The growers had high hopes of coming high in price owing to heavy frosts having played havoc with the crops over the north. We drove through a portion of these fruit-laden fields the next day afternoon. The sight is almost unbelievable when you remember how far south this catastrophy has taken place.

There was no need to examine the plants closely. A sweep of the hand over the vast plantings is conclusive proof that the damage was complete. We did however, examine beautiful stands of Poinsettia with their large crimson flowers almost a foot across, completely ruined. It would appear that scalding water had been poured over them. Young tomato plants that had been carefully covered with paper bags fared just as bad as the mercenary of it. We figured very little planting will be done over especially as a great deal of the crop was insured. The loss from this abnormal killing frost. The fertilizer companies are heavily interested in this section as a great deal of this commodity is needed to assure a good yield. Washington, D.C., is expected to come to the aid of the distressed area after a conference there. Well, they need not hog all the gifts as the Dominion will have some trouble of our own. At the same time we feel deeply for the great loss of the green vegetable growers of Dade County, Florida.

Second Game

A young chap from Otto, a visitor in this park found an icicle hanging to a faucet in the park. This icicle was 6 feet 6 inches at the top, tapering down a couple of feet to the point. He got his knife to it off and was almost mobbed by other people keen for a piece. A deep south who had never seen a ice formation called it "ice luck". So he could reach his trailer home and place this icicle in the refrigerator.

Easy Fishing

A party left the park to fish from the Cays, some 80 miles south of Miami, Sunday morning. From a bridge on Cay Largo they fished for a few hours with "no luck". Becoming tired of this kind of fishing they headed for several miles along the Ocean Highway leading to Key West. Nothing a number of people bending over and looking into the sea along the shore, they stopped to find out the cause. Numbers of fish apparently numbed by the cold were to be seen. Red Snappers, Grunts and other kinds. Taking off their shoes they waded in and actually caught these half frozen fish with their hands, fish weighing several pounds each. There was fish to be had for everyone for the mere exertion of lifting them out of the shallow water. This party of several people brought back to the park 150 fine specimens taken in this manner. This is not a fish story as we enjoyed some of this fish for breakfast. They reported it was colder down off the Cays than it was in Miami.

ARTHUR JONES

ONLY ONE BUILDING PERMIT ISSUED

The least amount of building during the month of January for over six years was seen in Belleville City Engineer Chas. A. Mott revealed today. Only one issued the monthly building statement. The only building permit issued by the City Engineer's Department for the month of January this year was for the erection of a chimney in connection with the Tyanon ballroom, Yonge St. The value of the chimney was $35.00. In January of 1939, three building permits were issued in Belleville with a value of $2,900, in 1938 one permit valued at $50,000, in 1937 only one building permit was issued in Belleville at a value of $1,000 and '35. With the exception of 1939, when three permits were issued by the engineer, this conceded a poor building month here.

Valentines for all ages. Large assortment, moderate in price.

GEEN'S DRUG STORE

GLEN MILLER AND WOOLER GAME WINNERS

Aggressiveness and Determination to Win Two Outstanding Features of District Loop

BOTH WIN EASILY

Foxboro, Jan. 31 — (Special)— Sheer aggressiveness and a profound determination to win are the two outstanding features which mark the games in the Frankford and district hockey league. In a double header played between the four teams of this league at the Frankford Arena last night, the Glen Miller "papermakers" showed the class which is keeping them on the top of the ladder, when they rather outsmarted the Wallbridge sextette in sixty minutes of slapbang hockey as they came up a 6-5 victory while in the other half of the twin bill the Wooler lads applied the whitewash brush to the Frankford pucksters and trimmed them 6-0.

The Wallbridge "Townhallers" were minus the services of the regular goalie and as a couple of the first string forwards in their tussle against the league leaders and were badly outclassed in the first period when three goals rattled into their net without a reply. Perhaps the bridge management juggled their lineup for the balance of the game, however and the winners were afforded little opposition from the balance of the route but three more counters of a rather soft variety slithered into their net before the second canto ended, while the best they could do was a couple of goals in one. Lorne Jarrell and the Woods boys carried the play for the Wallbridge team with Jarrell accounting for all three of his team's markers as they blanked the "papermakers" in the last period.

Without exception the Glen Miller aggregation are former members of the Trenton Courtaulds team of Trent Valley fame and presented a bustling band of pucksters whose superior experience proved too much for the Wallbridge lads. The teams:

Wallbridge—Goal, Kingston; defence, Vermilyea and G. Woods; centre, Jarrell; wings, C. Woods and Chisholm; subs, Yerwood, R. Woods and Gray.

Glen Miller—Goal, Lomas; defence, Lott and Lemoire; centre, Lamoure; wings, Johnston and Andersson; subs, Drake, Beale, Davis and Wickens.

Second Game

At the outset of the second game it appeared as though the Glen Miller in for a treat as the Wooler lads and the Frankford sextette ranged up and down the ice in lightning surges of speed, playing much the better team having any great advantage. At about the half-way mark in the first canto the Wooler lads went into the lead when Rutan blazed one past Lawrence in the Frankford nets and from then on rather dominated the play with their well-knit defence of G. Rutan and Dancey affording Bryant splendid protection in the rear. The period ended with the Wooler lads leading 1-0 with the play about even but as the second stanza started the aggressive Wooler lads carried the play to the opposition and Radcliffe, Morrow and Rutan soon had given them a 4-0 lead. Apparently firm believers in the self-evident fact that a stout offensive is the strongest defence, the lads from Northumberland continued to force the issue in the third period and playing as though they were trifling instead of being ahead in the score managed to bang home counters in while holding the Frankford lads scoreless.

The teams:

Frankford—Goal, Lawrence; defence, Surjan and Dafoe; centre, McLeod; wings, Foster and Spence; subs, Lockwood, Hannah, Rogers and Lonsy.

Wooler — Goal, Bryant; defence, Claude Rutan and Dancey; centre, McCaul; wings, Austin and Radcliffe; subs, Carman, Rutan, Morrow, Lonns and Radcliffe.

Referee: Fred Munn, Frankford.

STUNNING! ISN'T SHE?

That's what they'll say about you, if you dress up your room and windows as well as yourself.

CALL 40

WRAY'S

HOME FURNISHERS

CERTIFIED

ANTI - FREEZE

Non-Corrosive

Retards Evaporation

1.19 gal.

30c PER QUART

SCHRYVER'S

PHARMACY

Phone 46 — Prompt Delivery

DRIVE SAFELY! BUY SAFELY!

Get a

"WINTERIZED" USED CAR

at a

WINTER BARGAIN PRICE

'37 PONTIAC DELUXE SEDAN
This car driven 15,000 miles, has had exceptional care by owner's name freely given.

'36 CHEV. MASTER COUPE
A real economical car, has small mileage.

'36 PONTIAC DELUXE SEDAN
New car condition throughout. Equipped with heater and defroster.

'35 DODGE TOURING SEDAN
All steel body, hydraulic brakes, 600x16 tires. Spacious trunk. Special this week only $295.00

Belleville Motor Car COMPANY LIMITED

A. C. Reynolds, Manager

PONTIAC and McLAUGHLIN G.M.C. TRUCKS

SALES and SERVICE

Cor. Coleman and Bridge Streets PHONE 328

FOXBORO FOXES AND GLEN ROSS TIED FOR LEAD

'Foxes' Defeat Glen Ross 3-1 in Snappy, Fast Contest

IVANHOE OUT

Zion Hill Makes Sure of Playoff Spot by Defeating Ivanhoe 1-0

Stirling, Jan. 31—(Special)—Taking the temperature of rural hockey interests at Foxboro, Harlington, with attendance as a gauge shows it definitely climbing back to the prosperity it once enjoyed. Last night the largest crowd of the season was on hand at the Stirling Arena to see the Foxboro "Foxes" draw up even with the league leaders by defeating Glen Ross 3-1 in a game packed to the rafters with thrills. Also they saw a game sporting team from Ivanhoe go down to a win to keep them in the running. After barely missing a victory several times Ivanhoe about the most popular Ivanhoe squad sporadically lost the play-off to a position last night as the "Fighting Irish" from Zion nosed them out by a 1-0 score.

Goaltender Win Popularity

Organized at the first of the season largely through the efforts of Rev. R. Burke who is head coach of them throughout the season, Ivanhoe has rapidly developed into the greatest popularity with spectators and judging from last night in the league by their courageous display of real pluck. All their games were lost, by 1-0 scores, but on Monday night they returned with the determination to give their fans the loudest and heartiest cheers were for them in a long time. Outplayed in game after game by only one goal margins, the Ivanhoe and the other teams are these lads that a movement has been started wherefore the league will visit the little village of Ivanhoe in a body to attend a hockey game and present a tribute to their fine display of sportsmanship. It will be the first minister to the group in the special service and league officials will be on hand to take over the service.

Field for Play-Off Positions Continues

Winning their fifth five games the husky "Riverside boys" from Foxboro are still in the race for leaving their rivals at the post. But at the turn in the home stretch Foxboro and Glen Ross are even with them and only two points behind, Ivanhoe will visit the "Fighting Irish" from Zion Hill. That will mean one of the leaders the first and earn that rest from the semi-final games is hard to say.

Tonight's Games

Meeting and beating the league leaders twice last week by the thrill enjoyed by Jack Stewart's "Foxes" and the four points bought them right up by the waiting "Riverside" lads for the sensational first period in which the Glen Ross crew seemed to have the edge in the play stood Guay sacked for the first tally early in the second scoring from a scramble in front. Immediately the two for the "Foxes," Glen Ross pressure and the second succeeding by Norm Guay kept them off the score sheet. Armstrong came on with a tally for the locals near the close of the middle period. The final contest was the only one to be scored by Noel Guay late in the last period which gave the Glen Ross really bearing down but unable to beat the "Foxes" who brothers were the stars of the game with Spencer, Thompson, Goode and Walt looking the best for the "Foxes." The two Fryers and Marshall starred for the losers and the tough luck on several fine combinations.

The teams: Glen Ross—Goal, Hagerman; defence, Brown and Armstrong; centre, Martin; wings, G. Fryer and R. Fryer, subs, Brooks, Armstrong and Brown.

Foxboro—Goal, Norm Guay; defence, Noel Guay and C. Guay; centre, Elder; wings, Thompson and Spencer; subs, L. Gough, C. Dafoe, R. Halliwell.

Referee — Jim "Buck" Hulin, Stirling.

Zion Hill Downs Ivanhoe 1-0

The second game of the most dangerous Ivanhoe squad facing elimination against the Zion Hill "Irish." A victory for them would have given them another chance to get in the playoffs and also a new experience. Throughout the season two the group have had their close loses have been the best they could do. With only a few minutes left them of a win on many occasions. Working under the capable leadership of "win or else" the boys played careful hockey throughout a scoreless first period, but early through the second period the Irish began to gather speed and their second front line, Tummon, Simms and Clarke gave Dave plenty of worry. Billie Clarke doing wing duty on this line has real possibilities as a hockey player and the work became more effective each game. Brough got the only tally of the game when he received a pass directly in front of the net. Heavy bodying began to show up and at one point a couple of players began roughing it and were chased. Ray Dickey, Brough, Simms, Tummon and Clarke were best for the losers while the entire Ivanhoe squad turned in a fine effort. It is hard for many to understand what kept such a fast moving team out of the scoring all season. In Cook, Thompson, Wright, Kirby and Reid Ivanhoe have five of the fastest men on the circuit but were continually outscored by fast one or two goals.

The teams:

Ivanhoe — Goal, Delve; defence, Tomlinson and Reid, centre, Dan Cooke; wings, Wright and Woods; subs, Murphy, Fleming, Downey and Bray.

Zion Hill—Goal, Clifford; defence R. Dickey and T. Bedford; centre, Brough; wings, Ketchison and Faulkner; subs, Simms, Tummon and Clarke.

League Standing

	P.	W.	L.	T.	Pts.
Foxboro	7	4	1	2	10
Glen Ross	7	4	2	1	9
Zion Hill	7	3	2	2	8
Ivanhoe	7	0	5	2	2

A Care-Free Free-for-All of Fun, Rhythm and Love!

Music in my Heart

TONY MARTIN RITA HAYWORTH

New hit songs! Laughs galore! Radio's golden-voiced sensation in a grand romance!

with SHERMAN FOLLOWS and his ORCHESTRA AMOS 'n' ANDY and HIS MUSIC

ADDED DRAMATIC HIT A Mighty Screen Story of Mother and Daughter Love

FRIEDA INESCORT ROCKELLE HUDSON OTTO KRUGER

"A WOMAN IS THE JUDGE"

ENDS TONIGHT

The Biggest Laugh Hit in Years "A GIRL MUST LIVE"

TOMORROW FRIDAY and SATURDAY

DAILY 2.30: 7.15: 9.00

Good Entertainment In Comfort

McCARTHY

THE SHOW PLACE OF BELLEVILLE

OBITUARY

LATE MRS. ALGER POST

West Huntingdon, Jan. 31— The auditorium of Whitle Lake United Church was filled to capacity (many not being able to gain admittance) this afternoon for the funeral of Mary Elizabeth Chambers, wife of Mr. Alger Post. Rev. Lorenzo Hewett officiated in charge of the West Huntingdon United Church had charge of the service and was assisted by Rev. Samuel Delve of the Ivanhoe circuit.

Mrs. Reg. Haggerty presided over the music. Pall bearers were composed of members of the Fuller and Whitle Lake Choirs, assisted by Rev. Delve and Frank Palmer.

Mr. Stewart gave a most comforting and touching address, from the text found in 127 Psalm, last clause verse 2, "For so He giveth His Beloved Sleep."

The late Mrs. Post was a faithful member of White Lake L.O.B.A., and a large number of the members were present and conducted the last rites of the beautiful ceremony at the graveside.

The pall bearers were: Messrs. Blake Sharp, Ernest McLaren, Richard Reid, Kenneth Holmes, Everett Carman and John Hansen.

SEWER BLOCKAGE ON BLEECKER AVE. FIXED

Employees of the Department of Public Works of the city are working on Station St. today endeavouring to release a main sewerage blockage, City Engineer Chas. Mott stated this morning. The main sewer on Station St. near Bleecker Ave., became blocked yesterday and all efforts to relieve the blockage failed, forcing the Department workmen to kindle fires on the street last night to thaw the ground prior to the digging up of the street today.

BEULAH W.M.S.

A meeting of Beulah W.M.S. was held at the home of Mrs. Clifford Mills. The election of officers for 1940 was conducted by the President and Vice-President. The meeting closed with prayer. Lunch was served by the hostess. Officers for 1940:

President: Mrs. Frank Palmer.
Vice-President: Mrs. Sam Twidzy.
Recording Secretary: Mrs. C. A. Mills.
Corresponding Secretary: Mrs. Stanley Prest.
Treasurer: Mrs. Arthur Wood.
Stamps/Stripes Secretary: Mrs. Clifford Mills, Mrs. Harold Reid.
Mite Box Secretary: Miss Cora Prest.
Temperance Secretary: Miss Twidzy.
Missionary Monthly Secretary: Mrs. Tomlison.
Literature Secretary: Miss Phyllis Twidzy, Assistant, Mrs. A. Cooney.
Baby Band Secretary: Mrs. Clifford Mills.
Mission Band Supt.: Mrs. S. D. Prest. Assistance, Mrs. C. Mits and Mrs. Tomlison.
Pianist: Mrs. Donald Fleming.
Assistant, Miss Phyllis Twidzy.
Supply Secretary: Mrs. Fred Reid, Associate Helpers Secretary: Mrs. Twidzy.

The group leaders and Watch Tower convener were left to be appointed at the January meeting.

North End Athletic Win 8-2 Over Flyers

Faced by their fleet-footed forward, Alf Rowbotham, the North End A.C. defeated the Air Force Flyers 8-2 in a fast hockey tilt at Hockey game played at the Hume Arena last night.

The Air Force opened the scoring, Jack Rowbotham, son of the "Station St. gang" one up as he scored on a solo effort and later Rowbotham added a second goal. Loveless, former Picton junior, scored late in the initial frame for the young Flyers as the initial period ended at two-all.

Muir, Caiglin and Rowbotham scored three goals in the first half of the middle frame, while Lyn, Morris and Muir banged home the old White Line Fever. Muir, playing the North End a well-earned 8-2 win. Two penalties were inflicted during the pastime.

CAPITOL

On Our STAGE— TO-NIGHT IS THE NIGHT . . 9 O'CLOCK

On Our SCREEN—

FOTO-NITE

$20 FIRST OFFER

SECOND OFFER $95

PAUL MUNI "WE ARE NOT ALONE"

JANE BRYAN

Thursday - Friday - Saturday

TEEMING WITH THRILLS AND LOVE INTEREST

H.B. WARNER • RICHARD CROMWELL

ROBERT DOUGLAS

OUR FIGHTING NAVY

. . . An Exciting Film Drama Depicting the Stern Fibre of England's Naval Men Under Fire!

ACTION HIT NO. 2

PLAGUE OF THE WEST! THE JAMES BROTHERS!

ROY ROGERS in DAYS OF JESSE JAMES

GEORGE "GABBY" HAYES

ALSO COLORED CARTOON

SECOND CHAPTER — "RED BARRY"

"Freeze-Itis"

Don't Let It Get You Down This Winter!

"Freeze-Itis" is a cold weather affliction often caused by inferior fuels!

Conger-Lehigh Black Diamonds Keep Your House WARM!

This Extra-Hard Anthracite affords your heating plant an opportunity to give its best performances and keep your house WARM in all weathers!

CONGER-LEHIGH LV BLACK DIAMONDS

Conger-Lehigh Coal Co.

A. B. GRIBBLE Manager

42 Bridge St. E. Phone 148

BELLE

TONIGHT THURSDAY FRIDAY

BEST of the BETTER PICTURES.

Daily 2.30: 7.00. Last Show 8.30.

A PICTURE THRILLINGLY DIFFERENT!

ROMANCE! MYSTERY! BEAUTY! EXCITEMENT! LAUGHTER!

Sonja HENIE in EVERYTHING HAPPENS AT NIGHT

RAY MILLAND - ROBERT CUMMINGS

MAURICE MOSCOVICH - LEONID KINSKEY ALAN BRUNHART - FRITZ FELD

ANOTHER GOOD PICTURE!

THE SCREEN'S MASTER OF MYSTERY!

CHARLIE CHAN in CITY IN DARKNESS SIDNEY TOLER

Every THURSDAY EVG. On Stage 8.00 p.m.

EASY TO PLAY! YOU'LL ENJOY IT!

DONT MISS

KEN SOBLE'S TRUE - FALSE

SPLENDID CASH PRIZES

GOODMAN'S MEN'S WEAR — BELLEVILLE

Men's Brock
HATS
Different styles and shades. All sizes. Reg. $3.00. On sale for
$2.85

Men's Overall
PANTS
All sizes to pick from while they last. On sale
$1.00

Men's Fine
Calf Shoes
In black or brown. All sizes. Reg. $4.00. value. On sale
$2.97

Men's Fine
SOX
Well known brands such as Stewarts and Harvey Woods. Reg. $1.00 to $1.50 sellers. On sale, pair
79c



TERRIFIC SAVINGS SALE

RIGHT IN THE HEART OF THE SEASON IN THE FACE OF RISING WAR PRICES —COMES THE GREATEST SALE OF ALL TIMES — GOODMAN'S MEN'S AND BOYS' WEAR LOCATED AT 307 FRONT ST., BELLEVILLE FINDS HIMSELF OVERSTOCKED TO CAPACITY—

THE VERDICT IS **Stock Must be Reduced—Cash Must be Raised**

THEREFORE PRICES ARE SMASHED TO SMITHERINES FOR QUICK ACTION ON BRAND NEW FRESH BRANDED LINES OF MERCHANDISE SUCH AS TOOKE, FORSYTHE, B. V. D., FASHION CRAFT AND COOK CLOTHES — BROCK HATS — STANFIELD'S — HARVEY WOODS AND PENMAN'S UNDERWEAR ETC. DON'T WAIT — BUY NOW — WHOLESALE PRICES ARE GOING UP DAILY.

Men's Fine
SHOES
In black only, all sizes Reg. $2.98. On sale for
$1.98

Men's
COMBINATIONS
Genuine all wool. All sizes in the lot. Reg. $3.50 sellers. On sale
$1.98

TIES
All newest patterns. Reg. 50c to $1.00 sellers. On sale
19c to 39c

Men's Wool
Felt Hats
All newest styles, all newest shades. All sizes. On sale for
$1.49

DOORS OPEN TO THE PUBLIC THURSDAY MORNING FEB. 1st. at 9 O'CLOCK SHARP!

Men's Mackinaw
Rubbers
With red soles and 6 eyelets. While they last on sale
$1.29

Men's
Overalls
With bib. All sizes in the lot. On sale for
$1.00

English Broadcloth
SHIRTS
All the newest patterns, stripes, and plain shades. All sizes. Guaranteed fast colors. On sale
97c

Men's
Pyjamas
B.V.D., Forsyth and Tooke brands. Reg. $1.96. While they last on sale
$1.29

Men's Fine
PANTS
With the zipper fastener, all patterns, all sizes. On sale
$1.95



MEN'S SUITS

ENGLISH WORSTEDS

In all the newest shades and patterns, single and double breasted models to choose from. All sizes to pick from.

REG. $18.50
GOING ON SALE FOR
$11.95

EXTRA SPECIAL
MEN'S FINE SHIRTS
$2.00 and $3.00 values. All best brands such as B.V.D., Forsythe and Tooke. All newest patterns, collars attached or separate. All sizes
ON SALE
$1.49

A REAL BARGAIN
MEN'S WORK BOOTS
Absolutely your last chance at this very low pre-war price. All sizes in the lot. While they last.
ON SALE
$1.95

MEN'S Overcoats

Quality coats made by Fashion Craft and Cook Brand. Materials of imported Meltons, Tweeds, Elysins, Fleeces, etc. Made up in very newest styles. Sizes for all. Reg. $35.00 and $45.00 Coats.

ON SALE FOR
$22.50

MEN'S Topcoats

In Donegal Tweeds, Herringbones and others etc. Up-to-the minute styling. All sizes and patterns to choose from. Reg. $18.00 to $22.50.

ON SALE FOR
$9.95

Men's
Fine Sox
Newest patterns, all sizes. Reg. 35c. On sale
19c

Men's Leather
Work Mitts
Lined and unlined. A real strong, sturdy mitt On sale for
49c

MEN'S HEAVY WORSTED SUITS

All the newest patterns. Full draped models. All shades, all sizes. Once in a lifetime such a low price.

REG. 27.50
GOING ON SALE FOR
$19.75

Men's All Wool Mackinaw
WINDBREAKERS
Heavy English Friezette Zipper front. All shades, all sizes. Reg. $5.00 seller.
ON SALE FOR
$2.98

Men's Heavy
Zipper Doeskin WORK SHIRTS
Light blue, maroon and dark blue shades. Exceptional value at this special low price. All sizes while they last.
ON SALE FOR
97c

Men's OVERCOATS

All the newest styles to pick your coat from. In Meltons, Frieze, etc.

REG. $22.50
ON SALE FOR
$11.95



MEN'S FINE
Worsted Pants
Guaranteed all wool materials —all shades and patterns — also all sizes. Reg. $3.50.
ON SALE FOR
$2.49

Men's Fine Capeskin
GLOVES
Lined and unlined. All colors, all sizes. On Sale
95c

Men's Goodyear-Welt
SHOES
In calf and Scotch Grains, Brogues also. Black or brown. Reg. $4.00 seller.
$3.95

MEN'S FUR FELT
HATS
All styles, all shades— Reg. $3.00 and $3.50 values
ON SALE FOR
$1.98

MEN'S DOESKIN
Work Shirts
While Quantities Last
ON SALE FOR
79c

Men's Jumbo Knit
Sweaters
A real heavy all wool sweater coat for warmth, all colors and sizes. Reg. $2.95. On sale for
$1.89

Men's
Fine Sox
The very best wool, the newest patterns available. Reg. 50c to 75c sellers. Going on sale for, pair
39c

English Woven Fine
SHIRTS
The very best in shirts, all patterns, all shades, all sizes. Reg. $3.00 value. Save money now. On sale
$1.79

GOODMAN'S MEN'S & BOYS' WEAR

307 FRONT ST. — BELLEVILLE ONT.

THE ONTARIO INTELLIGENCER

THE DAILY ONTARIO INTELLIGENCER was established in 1854 and published afternoon (Sunday and holidays excepted) at The Ontario Intelligencer Building, Front Street, Belleville.

MAN-POWER AND OTHER RESERVES

What impressed many with the recent speech of Mr. Churchill was the statement that Germany has been on a war basis practically for three years before the outbreak of hostilities and that as a result it was doubtful if Germany had great reserves of man-power.

If Germany should start an offensive she would need reserves if the offensive were made on the Maginot Line.

Now yesterday Nazis were cited as mentioning a terrific drive against England and France when the weather suited. Even that has to be taken with caution for it was mentioned just a few days ago by Mr. Churchill that the Allies would keep Hitler guessing. Perhaps that reference to offensive was taken up in the Nazi comment yesterday.

It is clear that Germany must have been using her man-power while there has been worth during the years when Hitler was building up his Reich so that it might become the aggressor nation, as he thought, with safety to himself and to the Nazi state. As any separate Germans cannot come as fresh to the situation as the Allied armies which have reserves of men, munitions and other war requirements, the Allies must be the better for coming fresh to the scene and coming of free peoples which have not dominated the lives and souls of their citizens.

HITLER SAYS WHAT WORLD EXPECTED

According to the news stories of Hitler's speech at Berlin on the seventh anniversary of his coming to power, the German dictator he did not say much that the world did not expect. In a wartime speech it was expected that he would paint a picture of the Allies which would satisfy the Germans as their enemies, while he would interpret or distort events and statements to please those only by means of knowledge of what is going on is through the Nazi-controlled press. A dictator's harangue is therefore not like the address of a British Prime Minister who can deal with criticism or the speech of a Churchill, who is not afraid to speak out boldly as he does not fear to lay the facts before his people. Germany for instance has not reported a single loss of a submarine, though the Allies know that they have destroyed what have more than half of the submarines with which Germany entered the war.

Of course Hitler had to draw Britain and France in a dark shadow. He had to make them out villains to blame them for causing Poland to fight and waiting for the opportunity which Poland would give him. Hitler of course disregarded the fact of the steady efforts of Britain towards disarmament and of the Germans to believe that Germany only started to rearm when she saw the other nations arming. History shows that such a statement of Hitler's is false.

The Fuehrer also made the claim of the invincibility of German against all big foes. That is no new claim. Tests in the air in the past five months have not proven German invincibility in her air fleets.

Hitler's bitterness broke out when he spoke of "Mr. Chamberlain" whose true aim he declared was the complete destruction of the German Reich. Then Hitler tried to be witty, referring to the age of the British Prime Minister and he gave no credit to him for his efforts to prevent German aggression and so prevent war. This sneer about "Old Mr. Chamberlain" was typically Nazi and a low type of humor. The intention of "Chamberlain the pious, Chamberlain the righteous" was of like origin, calculated to please those who hate everything British.

Hitler went out of the way to hit at religion in his reference to Englishmen. He said "Even religion stepped into the service of war and Englishmen in the fifteen years before I came to power had any recollection of religion." That charge was no one but the Germans Hitler is misguiding.

Adolf Hitler whatever he said at Berlin, stands at the bar of the world's court. There he will be tried. That he is condemned in the nature of things seems clear enough for nations cannot and must not remain long silent and muddy the stream of international good relations.

How far Hitler will be referred to the seizures of other countries! Here is what he said: "In 1938 we took over Austria and in 1939 we protected ourselves against any dangers from the east." That plea will be met with the stern reference to the theft of Austria, the brutal destruction of the Czech-Slovak republic and maltreatment of her citizens. That is his brief reference to the shedding of innocent blood in many tens of thousands of Poles, and the causing of untold misery as a result of invasion. There is a faint reference to his link with Russia. He speaks as Hitler's abject Joseph Stalin but he does not refer to Bolshevism or Communism. Germans ought to try and see that he made so little mention of the alliance with Russia. Hitler explained nothing of that.

When Hitler said that "If the other world had shown the slightest understanding for German problems, all questions could have been negotiated," the other world thought ask what he meant—did he mean the German problem was to get Poland? Did he learn he desired to dominate the world. Did he mean readiness to meet the need of Germany for the sake of the aggrandizement of Hitler and his Nazi party? Of course Hitler did not say that. He wanted to picture the Germans as victims seeking only justice.

Hitler said nothing else Hitler could say. His way as a dictator prevented him from facing facts and truths before the people.

ICE CROP A GOOD ONE

The ice crop in the winter 1940 should be a good one. Cold weather should produce a good crop of ice of required thickness. When the times come to start cutting the crop harvest festivals and tribulations of firing up, keeping houses and flats warm will have their turn and the sun will be much higher in the heavens.

The ice harvest in cities and towns is a feature of which water is a real industry. Thousands of tons are taken from the bay at Quinte at Belleville, for instance, and packed away for the use of customers who offer the use for boxes and for other means of preserving cold. This ice harvest therefore becomes an economic factor in the life of many scores of people and the industry not to be overlooked in the winter arming. History shows that such a statement of Hitler's is false.

The Fuehrer also made the claim of the invincibility of German against all big foes. That is no new claim. Tests in the air in the past five months have not proven German invincibility in her air fleets.

Hitler's bitterness broke out when he spoke of "Mr. Chamberlain" whose true aim he declared was the complete destruction of the German Reich. Then Hitler tried to be witty, referring to the age of the British Prime Minister and he gave no credit to him for his efforts to prevent German aggression and so prevent war. This sneer about "Old Mr. Chamberlain" was typically Nazi and a low type of humor. The intention of "Chamberlain the pious, Chamberlain the righteous" was of like origin, calculated to please those who hate everything British.

Hitler went out of the way to hit at religion in his reference to Englishmen. He said "Even religion stepped into the service of war and Englishmen in the fifteen years before I came to power had any recollection of religion." That charge was no one but the Germans Hitler is misguiding.

Adolf Hitler whatever he said at Berlin, stands at the bar of the world's court. There he will be tried. That he is condemned in the nature of things seems clear enough for nations cannot and must not remain long silent and muddy the stream of international good relations.

How far Hitler will be referred to the seizures of other countries! Here is what he said: "In 1938 we took over Austria and in 1939 we protected ourselves against any dangers from the east." That plea will be met with the stern reference to the theft of Austria, the brutal destruction of the Czech-Slovak republic and maltreatment of her citizens. That is his brief reference to the shedding of innocent blood in many tens of thousands of Poles, and the causing of untold misery as a result of invasion. There is a faint reference to his link with Russia. He speaks as Hitler's abject Joseph Stalin but he does not refer to Bolshevism or Communism. Germans ought to try and see that he made so little mention of the alliance with Russia. Hitler explained nothing of that.

When Hitler said that "If the other world had shown the slightest understanding for German problems, all questions could have been negotiated," the other world thought ask what he meant—did he mean the German problem was to get Poland? Did he learn he desired to dominate the world. Did he mean readiness to meet the need of Germany for the sake of the aggrandizement of Hitler and his Nazi party? Of course Hitler did not say that. He wanted to picture the Germans as victims seeking only justice.

Hitler said nothing else Hitler could say. His way as a dictator prevented him from facing facts and truths before the people.

ICE CROP A GOOD ONE

The ice crop in the winter 1940 should be a good one. Cold weather should produce a good crop of ice of required thickness. When the times come to start cutting the crop harvest festivals and tribulations of firing up, keeping houses and flats warm will have their turn and the sun will be much higher in the heavens.

The ice harvest in cities and towns is a feature of which water is a real industry. Thousands of tons are taken from the bay at Quinte at Belleville, for instance, and packed away for the use of customers who offer the use for boxes and for other means of preserving cold. This ice harvest therefore becomes an economic factor in the life of many scores of people and the industry not to be overlooked in the winter.

KILLED BY FISH

Bombay —(CP)— D. R. Krishna, of Kandivli, was bitten in the neck by a big fish while swimming off the quay here and died before rescuers brought him to shore.

ON EARLY RISING

Sutton, England, (CP)—Only by early rising can a man have a clear brain and win success, a clear brain and success being the bulk of his estate to his son.

OFF THE RECORD By Ed Reed



"Young man, do you realize that it's a quarter past three?"

LOOKING BACKWARD

GLEANINGS FROM OUR FYLES OF BY-GONE YEARS

20 YEARS AGO

JAN. 31ST., 1920.

The preliminary meeting in connection with the establishment of a Rotary Club in Belleville was held at Hotel Quinte with the assistance of Rotarians from Toronto. The final ceremony will take place later when the charter arrives. The following are the charter members of the Belleville club; E. Cuss Norris, Sandy Sorrows, W. L. Doyle, W. B. Deacon, Dr. Sheldon, R. C. Hyman, Gordon Moffatt, James Bone, Harry Ackerman, Fred Smith, Vincent Doyle, W. O. Adams, Norman Carman, P. D. Ross, C. P. Allen, William McCreary, Dr. Ketcheson, Ralph Mackenzie Robertson, James Jenkins, Mason Clare, Lorne Marsh, Hamilton Reid and William Hume.

The thermometer registered 26 degrees below zero during last night.

30 YEARS AGO

JAN. 31ST., 1910.

The team of the Belleville Curling Club skipped by Messrs. J. A. McFee and R. Orr went to Kingston on Saturday and defeated the Limestone City team by a score of 21 to 9. The following are the players: Belleville—R. Orr, J. A. McFee, W. O'Flynn; Treasurer, Mr. W. S. Herrington; Kingston—Dr. A. D. Mikel, K.C.; Secretary, Mr. M. Wright; Auditors, Messrs. W. Wright and W. Purdy. Portia; Chairman of Committee Mr. E. J. Butler.

THAT BODY OF YOURS

By James W. Barton, M.D.

Very Rapid Beating of the Heart

Naturally, if your heart, instead of beating 72 times a minute, begins to beat 172, you would be alarmed. You would have a feeling of discomfort as you wonder if the heart will not shortly wear out. Well, it may wear out, in fast rate.

These attacks of very rapid beating of the heart, which come on suddenly and end as suddenly, are called paroxysmal tachycardia (tachycardia meaning rapid and cardiac, the heart).

As a matter of fact, paroxysmal tachycardia is the name of heart disease's symptom showing that something is interfering with the natural rhythm of the heart. Fortunately, in most cases it is not a symptom of serious heart disease.

Drs. M. Campbell and G. A. Hamlet, in Hinton, Alberta, Canada, report their study of 100 cases of paroxysmal tachycardia which they saw from 1925 to 1932. There were forty-one cases of heart disease, where was no heart disease, (except this rapid beating) in the other fifty-nine cases. Enough nerve was present in four of these.

The rate at which the heart was beating was between 140 and 240 in 60 per cent of the entire 100 cases. The attacks (paroxysms) generally lasted but a short time, from a few minutes to a half dozen. In sixty-one the attacks usually lasted less than two hours and in four cases of 30 the attack lasted twelve hours or less. Three cases lasted from 24 hours to about 24 hours; in only two was it longer than twenty-four hours.

The outcome as far as length of life was concerned in paroxysmal tachycardia is excellent except in certain cases of heart disease where the attacks come late in life.

"Three of the patients of Drs. Campbell and Elliott lived for years after the onset of their paroxysms, another 18 for more than twenty years, and another twenty-six for more than ten years, and many of these are still in good health."

There is no tendency for the attacks to become worse and p-

Growing of Strawberries A Big Industry in Florida

Ed. Note: George A. Johnston, writing to the Picton Times, writes an interesting letter on strawberry industry in Florida. The letter follows:

A tourist friend of mine and the writer left Belleville for Miami City which is really only a town of 5,000 inhabitants, about eleven miles west of the city which is located but has the distinction of being the centre of the strawberry industry for this state. Strawberries are now as yet at the height of their production but will be in a couple of months, yet they are ready to be a big place. The growers were waiting in line cliks our passports at factories and I can say I had plenty of time to gain the requisite data and some information on the industry. First this market which is a new one (and am told there is another equally as large in the town) has three business places, the first long by 100 feet wide. The centre one is where the grower puts on sale and the other two have railroad sidings where the cars are loaded. Crates are packed and shipped by rail or automobile truck. Several dozen of these were loading during my visit. The variety of berry is called Missionberry and the plants are sets come from the State of Maryland, the leaves of which are also slightly flattened in shape with which description readers who care to pay the price for the fruit will be familiar. The new plants are set out in mid-September and not all at once but in lots of about a thousand a day, placed 12 inches in staggered rows on ridges 4 feet apart, which means roughly 22,000 plants to the acre.

Strawberries Everywhere

"It has always been a slogan in Florida "Strawberries for Christmas" and they have made good that boast since I have been here but this year they have had the nature of the soil around here is sandy a few grains to the pint needles or search grass to keep the plants free of weeds and the fruit all has to be washed and sorted the same as in Ontario. Also a grower pays at this time in the season, (January 8th.) when berries are low for berries and he receives a pint box for picking. So for the crate containing 24 pint boxes and 27 crates a crate for packing tar-

and receiving at this date, 17 cents a pint box. When I saw in the papers there were shipped or at least loaded for shipment the phenomenal number of 43 carloads of berries in one day in other years I thought it was a big day, and Saturday proved or a misprint. At this visit the warehouse superintendent told me that 43 carloads of berries were all the highest of production. Florida, correspondent of the Christian Science Monitor in Washington at present in Florida. They form one of the most pitiful human documents of the war, showing again as old, old fact, that under the speeches of the dictators, under the banners and ideologies and uniforms, people everywhere are still just people. Interested mostly in their own families, praying that their own homes and lives will come home safely from the war.

Here are Maruya's letters to her dead and frozen soldier in Finland, who answered an advertising of his name in the family miscellanea:

Sega Fur Letters

October 15

Dear Sirs:

Best wishes from your devoted wife Maruya and son Lyonya. Please write me whether they have united you for long-term service. I, Maruya, have been ill, but not a serious matter, but you insisted you write. Write me soon. Write me whether they issued you winter clothing. I wonder how matters will be with whether you will be with each other again, Sina.

Some people say this will all be home soon. Others say not until autumn. I wish that I had put one day to come home. I have lost track of many letters I wrote you. I don't understand why you don't get my letters. I wanted to try to send you a fur coat. Write me how Peter told me I wouldn't find you in the field hospitals and somewhere else. I wrote you where abouts is kept secret. So I send books.

If only you could write me and tell me when to come and if you would be home. I bought you slippers for 30 rubles and some boots. Maybe you will be able to come home.

Maruya. Yours saying. "If my daddy, Sina, comes home when I am grown I shall marry him." Lyonya my home from Poland for three days. If others can get off you should be able to.

Maruya.

"Get Yourself a Job"

October 21.

Dear Sina:

Greetings from your loving Maruya and your son Lyonya. First of all I must tell you I was about to letter for which I thank you, Sina, but you did not write me about something. Even before you letter I have already signed up as chauffeur in a workers' barracks. I worked one day and never went

back. Aunt Vera was most angry that you are quitting. But I could hardly stand the work among those men for one day, and now I shall look for other work the first of the month, but I don't know where.

Now I am in your letter. "Get yourself a job." I will be home soon." But I have you are deceiving me. If you were really coming home you wouldn't tell me to get a job. Although you got a new address, although you don't mention the found a package of Maruya's letters and they handed them over to Lieut. Colonel Stevens, correspondent of The Christian Science Monitor in Helsingfors at transmitted them. They form one of the most pitiful human documents of the war, showing again as old, old fact, that under the speeches of the dictators, under the banners and ideologies and uniforms, people everywhere are still just people. Interested mostly in their own families, praying that their own homes and lives will come home safely from the war.

Here are Maruya's letters to her dead and frozen soldier in Finland, who answered an advertising of his name in the family miscellanea:

Sega Fur Letters

October 15

Dear Sina

LOTHIAN MEETS CORDELL HULL FOR DISCUSSION

Talks on Possibility of Relaxing of Restrictions on U.S. Shipping—Possibility of Control Part in Canada is Discussed

Washington, Jan. 31—(AP)—The Marquess of Lothian, British Ambassador to the United States, discussed with State Secretary Cordell Hull today the possibility of relaxing British restrictions on American shipping, which had led to diplomatic exchanges.

After his conference, the ambassador told reporters he had discussed the possibility of guaranteeing not to take American ships into British control ports within the combat area forbidden to American ships by the Neutrality Act.

"This matter is still under discussion," he said, "and no decisions have yet been reached."

The ambassador said he also discussed with Hull the prospect of establishing a British control port in Canada, Saint John, N.B., has been mentioned as the most likely port, because American ships are permitted to go there with passengers and cargo under the Neutrality Act, whereas they are not permitted to go to Canadian ports in the east of 66 degrees west longitude, such as Halifax.

Establishment of a control port at Saint John would mean elimination of American ships within the combat area.

Lord Lothian, who was with Hull for 33 minutes, said "We had a very friendly discussion of various points."

'SALADA' presents "Clive in India" Tonight 8 o'clock CFRB

REPORTERS SEE START OF CONVOY TO GREAT BRITAIN

Enemy Action on This Side of Atlantic Not Expected Till Spring

NAVY STANDS BY

By CHARLES LYNCH
(Canadian Press Staff Writer)

At an east coast Canadian port, Jan. 31. (CP)—"Now there's a fair prime," said the destroyer skipper.

He pointed ahead at a sight that would have gladdened the heart of any U-boat commander. It was a sizable British tanker, carrying the oil so vital to the allied war machine.

The captain of the Royal Canadian Navy was speaking to newspapermen, permitted aboard his ship as the Canadian public might be given a picture of Canada's destroyer-navy operations.

The captain looked at his watch. "Time to turn back," he announced. Then, aside to the first lieutenant: "Give 'em a bit of helm on this one." The first lieutenant smiled, and barked a command to the helmsman.

They "gave her a bit of helm" all right. For a few seconds, nothing happened. Then, the rudder bit into the churning water, the stern whipped around and the starboard rail went under. On the bridge, it was every man for himself.

We were dismissed.

The ship was in the dead centre of the channel as she passed through the gate in the antisubmarine net at the harbormouth. There was lots of room on either side through the gate. A tanker was directly ahead, and several other ships were coming up at the rear.

The press party completed its day with the gunnery officer, navigator, gangplank was put ashore.

During the day, they had seen a convoy made up and dispatched: had inspected a minesweeper, and seen the men of Canada's navy in training ashore. The destroyer trip was the climax.

Until they reach the open sea, the convoys are controlled from a vantage point ashore known as "the eyrie."

There, a group of naval officers supervise the work of getting the convoy underway. The newspapermen were permitted to see this being done.

Signals Put Up.

The telephone rang soon after the press party entered the room.

"Signal's up, sir," a voice said. "Right," said the officer in charge. "See if you can speed them up a little with you?" Then being any number of freighters and tankers in a convoy was the life's blood of the allied war effort.

The officer explained that some time before a convoy is slated to move, all incoming shipping is stopped outside the anti-submarine net. All ships within the harbor, with the exception of tugs and ferries, are ordered to remain where they are. The navy is taking no risks of collisions within the harbor having vivid memories of what happened to Halifax in 1917.

The convoy was taking shape. The ships fell into line like so many toys. Finally, they stretched away to the horizon in a great, slow-moving chain.

Show Is Over.

When the last ship passed through the gate, this show, for the men in the "eyrie", was over.

Later, on the destroyer, the captain said that the safeguarding of convoys is a job for the air force and the navy in co-operation.

"We know now," he said, "that one branch of the service can't do a thorough job. We have to have the thorough co-operation of the air force, and we're getting it."

He said that enemy action on this side of the Atlantic isn't really expected until the spring. Present winter conditions make it extremely difficult for a submarine or small surface craft to make an Atlantic crossing and return to its base.

They'll Do It Every Time

By Jimmy Hatlo



PAY-DAY BARGAINS

23c Dr. West Tooth Paste 2 for 29c
25c Noxzema 15c
8c Woodbury's Soap 4 for 24c
Black Cough Drops 4 oz. 9c
Pure Norwegian Cod Liver Oil 16 ozs. 49c
60c White Liniment 39c
Giant size Kruschen Salts 69c
Vicks Rub and Vatronol 43c
A.B.D. Capsules $1.19, 50 capsules 69c
$1. Agar and Oil 69c
Analgesic Balm 25c

ALL MEDICINES AND TOILETRIES AT LOWEST PRICES

DOLAN
THE DRUGGIST
PHONE 138
RUSH FREE DELIVERY

Foxboro

Foxboro, Jan. 31.—Those attending winter school in Belleville were Misses Verna Sherry and Mary Hollinger and Messrs. Clifford Cooke, James Reynolds, Garfield Evans and Ralph Campbell.

Mr. Ernest Tummon and Percy Kilpatrick are having their houses wired for electricity.

Miss Grace Watson of Toronto is spending the week with her cousin, Mrs. Harold Stevens.

Mr. and Mrs. Eric Denyes, Plainfield, were Sunday evening guests at Mr. J. G. Sills'.

Mrs. Jack Gowsell was a recent tea hour guest of Miss Nellie Bell.

Mr. and Mrs. T. W. Donnan, Mrs. Robert Christie and Mrs. George Simmons, returned missionary of China, spent a day recently with their cousin, Mrs. Blanche Reid and Mrs. Murney Reynolds.

Mr. and Mrs. Lorne Morton and son of Toronto returned home on Sunday evening.

Foxboro United S.S. held their annual meeting on Thursday evening with an average attendance of the executive present. Reports of the various departments were given and were very satisfactory. The secretary-treasurer reported $31.20 given and goods to the value of $50.00 was sent to the needy. Total receipts for the year was $142.56, with a balance on hand of $21.87. The following officers were elected for the year: Superintendent, Mr. S. C. Gay; assistants, Mr. H. Parlow and Mr. Hellwell; secretary-treasurer, Mr. Russell Christie; assistant, Mr. Garfield Evans; pianists, Mrs. Spencer and Miss Mary Hellwell; Missionary secretary, Mrs. Blair and Miss Elythe Cooke; temperance, Miss Millicent Gay and Mrs. Priscilla Cradle Roll, Lois Spencer and Doris Scott; Home Department, Mrs. Shaw; grading of lessons, Mrs. Shaw; four junior teachers.

The January meeting of the Women's Association was held in the form of a membership tea on Thursday afternoon in the Sunday school rooms. Mrs. Walter Wickett, president, gave the devotional "Faithfulness" as the worship service and read a poem. Mrs. C. Christie played quiet music. Mrs. (Rev.) Cooke read the Scripture Lesson and also a poem. Mrs. Wickett read a poem and led in prayer. The treasurer, Mrs. Alfred Wickett, reported a balance of $110.00 on hand and it was decided that the association pay the caretaker for the coming year. Mrs. (Dr.) F. Hellwell gave a splendid reading and Mrs. J. Gowsell and Mrs. (Rev.) Cooke rendered a duet. A piano duet was then given by Mrs. Davis and Miss Helen Davis. Mrs. Kaster of Belleville then gave an address on "Red Cross Work". A lovely afternoon tea was then provided by the executive of the Women's Association and served to the large number present, and the meeting closed with prayer.

A much loved and respected person, namely Mrs. R. A. Morton passed to her eternal rest on Friday last. Though suffering physically for years her patience and Christian fortitude was most remarkable and those of her household and friends entering her home will ever cherish the memory of her bright, cheerful disposition. To a faithful daughter, dutiful son and loving husband is extended the sincere sympathy of a host of friends.

"And knew that she was suffering, And the hills were hard to climb, So He closed her gentle eyelids And whispered "Peace be thine."

A large number attended the funeral service of Mrs. R. Morton on Sunday last when the pastor delivered a very comforting message.

LITTERER FINED

Bristol, England, (CP) — For throwing an empty cigarette packet onto a footpath, a man was fined five shillings ($1.12) here, in the first case under a local bylaw prohibiting "depositing litter on the highway".

Winston-Salem, N.C. (CP)— Three North Carolina towns—Winston-Salem, Durham and Reidsville—manufacture more than half the cigarettes produced in the United States.

"I'm telling you... thirst asks nothing more"

5¢ Drink Coca-Cola Delicious and Refreshing

THE PAUSE THAT REFRESHES

THE COCA-COLA COMPANY OF CANADA, LTD.

Thirst and the need for refreshment recognize no season: *The pause that refreshes* with ice-cold "Coca-Cola" is a year-round answer to thirst that everybody welcomes. It leaves you with an after-sense of complete refreshment.

Don't Suffer From HEAD COLD MISERY!

The nasty, stuffy, miserable feeling of a head cold is relieved by the soothing, comforting action of MENTHOLATUM. Just rub it on your throat and chest. Its vapors are breathed in with every breath you take. Its ointment base keeps it on the job for hours. Get MENTHOLATUM today. Good COMFORT Daily.

THE CAR THAT HAS Everything BIGGER AND BETTER!

MORE SIZE
MORE STYLE
MORE ROOM
MORE LUXURY
MORE COMFORT
MORE SAFETY
MORE POWER
MORE Performance

FEATURING A BIGGER AND BETTER RHYTHMIC RIDE CHASSIS!

Oldsmobile's the smoothest riding car on the rhythmic Ride-Line! Its chassis is built with Knee-Action and springs all around.

MODERN COIL SPRINGS ALL AROUND

FOUR-WAY STABILIZATION

KNEE-ACTION WHEELS

SUPERTWIN WEIGHT DISTRIBUTION

A SMASH-HIT from coast to coast—the most talked-about, most written-about car of the year—is the new Oldsmobile for 1940! It's bigger—in length, in breadth, in roominess. It's better—in styling, in performance, in economy. It offers a host of new and finer quality features, including Sealed Beam Safety Headlamps. And Oldsmobile offers three sensational new series, priced for everybody. The big, 95 h.p. Sixty is priced right down in the low-price field. This stunning new Seventy sells at a popular price. The luxurious, new Custom 8 Cruiser, with its superb new Body by Fisher, is the finest Eight ever offered at a medium price. Come in at your earliest opportunity. Drive the car that has everything bigger and better—the new Oldsmobile for 1940.

OLDSMOBILE

J. B. BOYCE
348-350 FRONT ST. PHONE 704

Queensboro

Queensboro — Miss Jennie Sager has gone to Belleville, where she will spend some time.

Mrs. C. A. McMurray is in Belleville General Hospital recovering from an operation.

Mr. John Groves has returned after spending the past few weeks with relatives at Stirling and Belleville.

Mrs. Allan Holmes entertained a number of friends at a quilting on Tuesday.

Mrs. E. A. Manchester spent Monday and Tuesday in Belleville.

Miss Dorothy Shanks is attending the Ontario Business College in Belleville.

Mr. Percy Groves, Madoc, spent the week-end with Mr. and Mrs. Ernest Groves.

Mr. and Mrs. R. A. Sager were in Belleville on Sunday.

The January meeting of the Trilled Church L. A. was held at the home of Mrs. R. A. Sager on Thursday afternoon. Mrs. A. Holmes, president, opened the meeting with the hymn, "Love Divine, all love's excelling," after which Hosea was read by Mrs. Ella Holmes and Mrs. Alfred Thain was recited in unison. Several items of business were discussed and the meeting was closed with the theme song and the Mizpah Benediction. A quilt was quilted during the afternoon. Lunch was served at the close of the quilting party.

Jackie and Pauline McMurray are spending some time with their grandparents, Mr. and Mrs. Sager at Eldorado.

The United Church held their annual Congregational Meeting on Wednesday evening. Owing to the cold weather the attendance was not as large as usual. Encouraging reports of the year's work were given.

Cooper and Queensboro hockey teams held a hockey match on the Queensboro rink on Saturday evening with the game resulting in a score of 5-5.

The Mission Band met at the home of Mrs. Holmes on afternoon with a good attendance of boys.

Miss Margaret Leslie, Peterboro, spent the week-end at her home.

Rev. D. Stobbart spent Saturday and Sunday in Plinton.

Mr. and Mrs. Fred Connolly, Madoc, spent Thursday with Mr. and Mrs. Irving Delves.

Mrs. Alex. Johnson is spending a few weeks in Toronto.

Mr. and Mrs. Harry Declair were Sunday guests of the latter's father, Mr. Jr. Ray, Plainfield.

Mr. Cox of Plinton, conducted the evening service in the United Church.

Mr. and Mrs. George Wiley, Eldorado, are spending a few weeks with Mr. and Mrs. Johnson.

Mr. and Mrs. Burton Groves were Sunday guests of Mr. and Mrs. Edmund Groves, Madoc.

Mrs. Will Anderson spent Thursday and Friday in Belleville.

Mr. James Moore is spending this week in Chicago.

Mr. and Mrs. Vernon Spencer and family spent Sunday at White Lake and attended the funeral of the late Mrs. Post, held there.

Little Benny's Note Book

Pop was smoking to himself in his private chair, saying to ma, How is it, you get a letter from one of those screwy looking hats with the veil effect and what not hanging down the back?

O, you mean a smoke screen, said pop, and ma looked as if she'd like to slap him.

Well, to tell the truth I've been smoke screening for some time now, but I had an idea you might consider them the radical type, pop said, why do you approve of them? She said, and pop said, Well, they seem more or less fitting and attractive, I must admit. I mean womens clothes and styles have been kindofcal of the times they lived in, and that is more or less why I myself cannot cock eyed times than a womans vale hanging down the back instead of the front? Is that it?

Well just how do you mean, William? the said and pop said, I'll tell you just how I mean. I mean Japan is getting rambunctious trying to cement a lasting friendship with China, but the cement wont hold right because it's full of sand and filling and with keep it from sticking, and I mean Italy is trying to deliver a message of pure reason to Pinlen, but the message is printed on machine gun bullets and unfortunately the Pinlen can read that fast, and I mean that's only examples but its enough to give the general idea, so why shouldn't the men wear vales over the back of their heads instead of the front of their eyes to keep in step with the times?

Another reason I haven't bought a hood so far is because the poor ones look so cheep and the good ones are so expensive for what they're worth, ma said, and pop said, Then for Peet sake get a good one, make the story complete by buying one that's only worth a fraction of what it costs.

Now William that's very broad minded of you, ma said,

Meaning she proberly will.

FAMILY COMPACTS OUT

LONDON—(CP) — The Admiralty has claimed the War Office is behaving, as a general practice, in the employment of officials' wives as their secretaries. Women have also served the right to make certain exceptions.



A scene from the sensational hit picture "A Girl Must Live," now at the McCarthy Theatre. The trio above are Renee Houston, Lili Palmer and Hugh Sinclair. The picture features lovely Margaret Lockwood.



WHERE Can I Keep These Valuables?

KEEP your valuables safe from Fire, Theft or Loss. A convenient Safety Deposit Box in the vaults of The Dominion Bank affords permanent protection for bonds, stocks, title deeds, insurance policies, jewellery, etc. Security and privacy are assured.

Rent a box to-day and be relieved of anxiety. The cost is surprisingly small.

THE DOMINION BANK
ESTABLISHED 1871
Belleville Branch—B. C. Sisler, Manager

Little Benny's Note Book

Pop was smoking to himself in his private chair, saying to ma, How is it, you get a letter from one of those screwy looking hats with the veil effect and what not hanging down the back?

O, you mean a smoke screen, said pop, and ma looked as if she'd like to slap him.

Well, to tell the truth I've been smoke screening for some time now, but I had an idea you might consider them the radical type, pop said, why do you approve of them? She said, and pop said, Well, they seem more or less fitting and attractive, I must admit. I mean womens clothes and styles have been kindofcal of the times they lived in, and that is more or less why I myself cannot cock eyed times than a womans vale hanging down the back instead of the front? She said.

Well just how do you mean, William? the said and pop said, I'll tell you just how I mean. I mean Japan is getting rambunctious trying to cement a lasting friendship with China, but the cement wont hold right because it's full of sand and filling and with keep it from sticking, and I mean Italy is trying to deliver a message of pure reason to Pinlen, but the message is printed on machine gun bullets and unfortunately the Pinlen can read that fast, and I mean that's only examples but its enough to give the general idea, so why shouldn't the men wear vales over the back of their heads instead of the front of their eyes to keep in step with the times? he said.

Another reason I haven't bought a hood so far is because the poor ones look so cheep and the good ones are so expensive for what they're worth, ma said, and pop said, Then for Peet sake get a good one, make the story complete by buying one that's only worth a fraction of what it costs.

Now William that's very broad minded of you, ma said,

Meaning she proberly will.

FAMILY COMPACTS OUT

LONDON—(CP) — The Admiralty has claimed the War Office is behaving, as a general practice, in the employment of officials' wives as their secretaries. Women have also served the right to make certain exceptions.

HITLER'S SPEECH

(Continued From Page One)

German observers, after studying the text of the address, concluded that the fuehrer intended to make a finish fight of the war that will be decided once and for all.

They detected a note of reliance on Soviet Russia and Italy when he said the Russian tie made Germany's position "from the rear" and that the Reich was buttressed by unchanged, "close friendship" with Italy.

Still Very Egotistic.

"In our battle for national existence, we have grown so strong that nothing will be able to defeat us," Hitler boasted.

His address's approach to definition of Germany's war aims was the general remark that the Reich was not fighting for anything but in the past but was fighting "for all the future".

While he spoke with his usual bitterness of allied leaders, hearers held the opinion that he added no concrete factor to the world-war which has been conducted almost tenuously with the physical conflict at sea and in the air. The talk apparently was a "pep talk" for domestic consumption.

Arranged Vast Rally.

Hitler spoke at an arranged Nazi rally of 15,000 political associates to mark the anniversary of his accession to the German chancellorship Jan. 30, 1933.

Until Propaganda Minister Paul Goebbels made the disclosure that he unlimitated and radio listeners in Germany did not know even where the meeting was being held. The British radio, however, announced the locale in advance.

The cold, snowy streets of blacked out Berlin were devoid of demonstrations.

Notes frequently interrupted reception of the speech in the United States, and some radio engineers attributed this to "jamming" from some unidentified source.)

Shortly after Hitler's address, it was claimed semi-officially that German films had destroyed seven more British merchant ships and damaged three other vessels.

One German plane was destroyed and another damaged in the attack on merchant shipping. One British merchantman was known to have been sunk.

In Hitler's first formal address since he narrowly escaped death in the Munich beer cellar explosion on Nov. 8, he described Germany's relations as follows:

Great Britain and France:

"In 1938, the western powers dropped the mask and sent Germany a declaration of war, despite all our attempts at an understanding.

"Today they admit an understanding with Poland might have been possible, but they did not want it. They wanted war. I can only tell England and France, they will get the fight they asked for."

Hitler mimicked "Old Mr. Chamberlain". Winston Churchill, First Lord of the Admiralty; and Premier Edouard Daladier and "French Generals".

Soviet Russia:

"Through centuries Germany and Russia were friends—why not now? As a result of my efforts we now have our back clear. We have nothing to worry about any longer from the rear on account of our alliance with Russia."

Italy:

"For years Germany has pursued a common policy with Italy. This policy has not changed. Both states are inflexible friends. Their common interests can be reduced to a common denominator."

PERSONALS

Mr. George Jackson, Deseronto, who underwent an operation in Belleville General Hospital is doing as well as can be expected.

Miss Eva Meeks, operating room nurse, Belleville—Children's Hospital, has left the University of Phila., Ont., to take a four months' course in surgery in the Medical School.

Mr. W. Childs of the staff of the Bank of Montreal, who has been transferred to Kitchener was presented with a Roman ingster by the staff previous to his departure. Mr. Carl Schaeffer formerly of the Bradford branch has assumed his new duties in Belleville.

WEDDINGS

HOLLINGSWORTH—REID

At Bridge Street United Church parsonage on January 30, 1940, Rev. R. J. Greene officiating, the marriage took place of Miss Amanda Jean Reid, Picton, and Pilot Jack R. Hollingsworth, Picton. Flight-Lieut. G. Vek, of Trenton, and Miss Phyllis Leavitt of Picton, were witnesses. After a honeymoon in St. Catharines, the bride and groom will reside in Picton.

WILSON—WATTERS

A quiet wedding was solemnized at St. John's rectory, Bath, on Saturday afternoon, when Jean (Pat-ricia), youngest daughter of Mrs. J. P. Watters, Napanee, and the late Mr. Watters, became the bride of William Everett Wilson, son of Mr. and Mrs. Albert Wilson, Bath. The ceremony was performed by Rev. L. G. O. Walker.

The bride was stunningly attired in teale blue sheer with navy hat and accessories and was attended by her sister, Mrs. Pratt, Kingston, who was gowned in teale blue sheer with black hat and black accessories. The groom was attended by George Chambers.

The Stars Say

For Thursday, February 1

By GENEVIEVE KEMBLE

AN ACTIVE and interesting day, with personal engagements dominated by social activities, and that from the predominant planetary configurations. The accent seems to be on social, domestic and affectional affairs of those business interests involved in catering to such happy functions. All artistic pursuits are under good auspices, and the mystical or psychological expressions of creative talents find especial stimulus under this rule. However, in connection with all such delightful experiences, there may be sudden and surprising disruptions.

Those whose birthday it is may anticipate a year of extremely happy experiences in social, domestic, artistic and professional activities, and mystical or intuitional elements may be involved. There may be a unique original and dramatic expression in poetry, music or art. Romance may be absorbing and cause absorbing or entangling upheavals or changes.

A child born on this day may be splendidly endowed with all the social, emotional, artistic and romantic graces and talents and have a gentle, genial and sympathetic nature. They also have strong constitutions or some form of mystical or subtle power, perhaps in poetry or music.

Today's Menu

By BETSY NEWMAN

Spanish Rice
Pork Chops
Buttered Broccoli
Celery Homemade Pickles
Snow Pudding with Soft Custard Sauce
Tea

SPANISH RICE — Ingredients:—one-half cup rice, 1½ cups boiling water, one-half teaspoon salt, two green peppers, one tablespoon butter, one onion, chopped; one pint tomatoes, peeled and sliced, one teaspoon salt. Boil washed rice in the boiling water which is seasoned with salt. Melt butter and brown; then fry in butter with onion, which is sliced or chopped. Add tomatoes, salt and pepper, and heat to boiling point. When boiled, combine rice in greased baking dish or casserole, and pour tomato mixture which have been seasoned. Bake for 45 minutes.

Snow Pudding—To one box lemon gelatin add one cup boiling water. When it begins to get stiff, beat to a froth, add stiffly-beaten whites of two eggs and set aside to chill.

Soft-Custard — Ingredients: one cup hot milk, two egg yolks, three tablespoons sugar, one-fourth teaspoon lemon flavoring, one-half teaspoon salt. Cream eggs, sugar and salt, add milk slowly; cook until in double boiler, stirring constantly, until custard coats a silver spoon. Do not cook too long. Serve over snow pudding.

You can't beat the separate skirt and blouse for informal evening wear. Figure does this ensemble with a high cut, princess skirt of velvety black woollen topped by a long sleeved blouse under which black wool jersey striped with gold sequins. It has a neck scarf of pale mauve rose silk.

CHEST COLDS
To relieve misery quickly, ex-rub chest, throat, back with VICKS VAPORUB

The Winter Chores

When at four the school is over and the books are put away,
We must rush and hurry homeward for the chores at close of day;
There are horses to be watered, then the sheep are to be fed,
And the little calves are waiting for their supper in the shed.

And the cows in anxious murmur clear their chains and softly "moo",
And we hear the horses neighing while the pigeons strut and coo;
And the playful dog is barking, Oh! what music fills the air,
When it's chorretime in the country, nought can with its joy compare-

But the best of all the choretime is the brushing of the Bay—
He's the colt—a perfect beauty—which I hope to drive some day;
Oh! he's glad to hear me coming, how he whinners for his feed!
And to make him sleek and shining is a happiness indeed.

Soon I'll put him in the harness and I'll drive him near and far
Though he may not go so quickly as a speeding motor car;
Yet, for such I would not trade him, that is only a machine,
But my Bay means love and living and a trusty friend I ween.

HELEN B. ANDERSON.

Lift for Wardrobe



By ALICE ALDES

DID YOU ever buy something a little too cheap for you? Or a new coat, dropping into a shop on their noon hour or making a special trip into town just to catch up with some bright lift for their wardrobes. Probably nine times out of ten it's a new hat which catches the eye from a window and which promises to go nicely with several the clothes. Such straws as the one shown in the sketch are very cheap and take the place of a white hat at mid-season, if this seems an extravagance. It's an extremely soft straw, which can be dyed and trimmed with Roman stripes in blue and rose. No need to worry about your head getting cold. The crown curves out and over in back, protecting that spot most likely to feel the wind.

Palship is the Family Tie that Binds

By Garry Cleveland Myers, Ph.D.

AN UNUSUALLY discerning mother of six children told me of the following conversation she overheard. It so impressed me that I asked the mother to write it for me to pass on to you. It is a conversation between a son, aged 10, and a sister, aged 12.

Brother: "I wish I could go to another school."

Sister: "Why?"

Brother: "Cause here in this school all the kids know how dumb I am. If I could go to a new school, I could be the brightest boy in the class. None of the kids would know I can't get boiled. Our teacher wouldn't know, so I could do all my work every day and not quickly; then they would never know."

Sister: "Why don't you do that in this school? You could start tomorrow just like going your arithmetic hard when it's arithmetic time. Don't pay any attention to the others—just think about your arithmetic. And when it's spelling time, do it hard; don't pay any attention to the others. If you would do this, you could be bright. Start tomorrow."

In Citizenship, Too

Brother: "But I am so dumb in my citizenship, too. I get C every time. What could I do about that?"

Sister: "Just study hard under to you an awfully easy way you can get better in citizenship."

Brother: "How?"

Sister: "Just keep busy. Let's have a signal so we can help each other. Every time one throws when either of us sees the other looking around when we are supposed to be studying."

Brother: "That would be swell! But what if the teacher catches us? may not be perfect all at once, but I'll write down on a piece of paper and put it on the wall, like mother does when she wants us to remember. that this date you decided to work hard, and to pay attention to anything but your work when you are supposed to be working. You can look at that paper every morning and I know that you will be pleased as how much better you ge, all the time."

Brother: "Gee! Sister, you're swell to tell me to do that. You won't forget with you? The signal will be to clear our throa."

"Master Team Sheep"

This conversation took place after the two had gone to bed. The mother overheard it when she went to the bathroom. Walking quietly back down. When she overheard what was being said, she wondered, "re-markable! This conversation was sweeter than sleep."

The following morning that the results have been remarkable. The teacher has expressed astonishment at the lad's improved deportment, and that he has several days brought home perfect papers in arithmetic and spelling.

Palship is radiantly proud of his achievement," the mother says. And the achievement is the fact that you haven't one. It either can be appropriately secured in the home or it can be lost on the long-distance telephone.

Q. Should the radio be on at meal times where there are growing children?

A. As a rule, no. If at all. It should be for very quiet, unexciting music. The usual radio program which the family is exposed to at meal time is likely to excite or irritate some or all the members of the family. If they try to talk at all, they either ought to do so above the radio or else the din. So also will each set better to be without another member has. Vexed as a result, each is inclined also to speak in a voice more high-pitched. These loud shrill voices in turn charge the family atmosphere with more tension and vexation; and in such an atmosphere all are prone to eat faster than if they felt serene. Furthermore the dinner hour should afford the best possible educational period of the day for the growing child through participation in family conversation — Impossible with the radio competing.

Hints and radio are yours, of course. Q. What is the best way to make say don't, say go"; or, "Never say you must't, say you must?"

A. About the best way to make a child stubborn.



The screen's musing of mystery, Charlie Chan, and Lynn Bari, Richard Clarke, in romantic interest in "Charlie Chan In City of Darkness," now at the Belle.

Advice to the Lovelorn

By BEATRICE FAIRFAX

"To Love and Respect a Drunken Father Impossible"

Dear Miss Fairfax

Any help you can give me in solving the terrible problem in my home will be gratefully received. I'm a high school graduate and would have given anything to continue my education. That was impossible because my father was penniless and a confirmed drunkard. Mother and I both work in a factory, and we can barely keep the home, such as it is, going.

I have no friends because my father is drunk and boisterous about the house, and insults anyone who comes to see us. Still he demands respect and filled obedience from mother and me. Would have left home two years ago but I cannot leave mother though whom I love devotedly.

In the meantime, life is passing me by. Girls I went to school with are married and have children of their own. And here mother and I sit, evening after evening waiting for that brawling creature to come home, smash furniture, or beat us up babbling of nonsense and we should show him. Short of suicide, what's to be done?

Despairing

There is a point in human relations where patience ceases to be a virtue and becomes weak, foolish, almost criminal. And constantly giving in to a man such as you describe your father is to only degrade him down lower.

The court deals with the husband and father who smashes the furniture in drunken fury and demands respect.

There is no reason why a girl, earning her own livelihood should sit at home and see life pass her by. Bring her new friends with your church, through political clubs, in organizations. Get some other girls together and start a Dutch-Treat Club.

In a future letter I'll have something to say about those clubs, where girls whose home conditions are not of the happiest may meet once evening a week in a recreation room connected with their churches.

Shall She Take Advantage of Leap Year

Dear Miss Fairfax

Is is the type of person I've always wanted, and I know I could help him and not be a clod in life. I'm talented in several ways, and I wish to make plans for myself within the next two years—I am 18. Being a Leap Year, is it proper or possible for a girl to propose marriage? In this modern day and age, do you still think that men want this privilege? The young man of whom I speak has no "steady" girl, nor does he appear serious about anyone.

Perplexed

Unless a man is the picture of violets, it seems to me it would be folly for a girl to tag after him with "will you marry me"?

Millions of women have actually proposed to men and not waited for Leap Year either, but the actual asking has been an edible so often maligned by feminine arts and graces that the great big he-man never realized the little lady had designs on him at all.

All men like to reserve this prerogative for themselves, and a bald proposal of marriage would scare most of them flying to the tall timber.

GOOD MANNERS

MRS. CORNELIUS BEECKMAN

Smart New Fete-Champetre Party Idea

A few smart New York hostesses have a new clever scheme afoot, that to serve to guests invited to come in "fetes-champetre" or to city dress.

Enter their living rooms at these hours, warm vitality is at a low ebb, and we are on the verge of a sudden turcen (of silver or china) filled with steaming stew, that tastes like our Russian best soup.

A drink like this. In the first place, it's a very easy soup to make, easy to cook and a list of specialties—you can find the recipe in any good cook book or you can buy excellent canned varieties. A light soup that won't do dirty things to your dinner appetite, a deep red color is gala, party-looking. Sour cream is the perfect accompaniment, and with it you can have the simplest of food-accessories: buttered, toasted crackers, potato salads are good), tiny hot biscuits or rolls, or add your own individuality in cases. The borscht, remember, must be served piping hot. Our lukewarm borscht is a desecration.

Although a silver or china or pottery soup tureen is the perfect container for the serving of this soup, don't be stopped by the fact that you haven't one. It either can be appropriately served in the center of a buffet warmer or the soup can be kept hot on its individual service. As the guests arrive you can bring it in in bouillon cups or tea cups on a tray. A very few cups at a time, to preserve the precious heat).

This hot borscht is a festive-looking, comforting, cheering drink, like a style air, to-every important to the modern hostess.

Typed Address

Dear Miss Beeckman

Will you kindly inform me if it is a breach of etiquette for a member of the family to typewrite the envelope and address on the envelope of a Christmas card to another member of the immediate family?

Mrs. Smith

A Christmas card envelope is such a personal item that it should be addressed in hand-writing. A typewritten Christmas card envelope is impersonal, a bit frigid.

Note of Thanks

Dear Mrs. Beeckman

I would like to have some advice as to what to do after receiving some "pet peeve" cards while in the hospital? Should I thank the friends personally, or send notes of thanks?

If, faithy soon after you have received these cards, these well-wishing friends come to see you, or you meet them, you will have the proper opportunity of thanking them personally. But if this opportunity does not occur within a short time, you should write little notes of thanks for this kind attention. But if you are well enough in the course better to write these appreciative notes as soon as you can.

RHEUMATISM NEURITIS
Overcome mineral deficiency ailments with NOVA-KELP, the NATURAL food supplement. Attacking the cause is better than doing the symptoms! Prevent and correct headaches, nervous, backache, and skin disorders in your family!
Sold at all drug stores.
NOVA-KELP
From Nova Scotia
$2.50 Nova-Kelp's NEW contest Entry forms at your druggist

STOP
RACKING
BRONCHIAL COUGHS
DUE TO
COLDS
With Canada's Largest Selling Cough and Cold Remedy—Over 70 Million Bottles Sold!
IMPROVED FORMULA—ALKALINE—ANTISEPTIC—EFFECTIVE
BUCKLEY'S MIXTURE

RUGS! LOOK! READ!
SAVE NOW! Beautiful, reversible BROADLOOM rugs made from your worn carpets and clothing in any size, any color. Wool going up. Rugs are getting higher.
Phone 2112R
for Information
230-2t

Wringer Hands: A Modern Injury

By LOGAN CLENDENING, M. D.

What is the meaning of the surgical phrase "wringer hands"?

This is a new form of injury which has been observed by traumatic surgeons. A woman using her washing machine has her hand drawn between the moving rubber rolls of the electric clothes wringer. Often it is drawn in above the wrist. Usually the hand is released. It is pale and only moderately sore for an hour or two. Sometimes, however, X-ray shows no fracture.

It is important that treatment should be applied immediately. The hand should be elevated, and an absorbent cotton bandage applied. Ice bag should be applied. This must be held firmly in place with an elastic bandage and the hand maintained in the elevated position. If this is done, swelling can be prevented and these death (necrosis) prevented. The dressing must be removed and pressure reapplied every four hours after the first two or three days. If the compression bandage is omitted, great swelling will occur and large areas of skin slough off.

Sometimes the injury seems so unimportant that a physician is not consulted until several days later, when severe damage is seen to have occurred.

Children may suffer from the same accident and even may be drawn in to the shoulder. The same precautions should be used in treatment for the child as for the grown-up.

Mango Mouth

What is mango mouth?

It has been reported of inflammation and swelling of the mouth following the eating of mangoes. The condition is attributed to a poisonous material contained in the peel of the fruit which protects it from insects. It may cause severe inflammation of the face.

AT THE CAPITOL

"Our Fighting Navy"

Here it is at last! A great and thrilling story of the navy produced with the assistance of the Navy Department, and with the co-operation of the British admiralty, Our Fighting Navy, which starts next at the Capitol Theatre picture, full of action, and love-interest — and plenty thereof, is a stupendous one. Naturally, a picture must of necessity, be full of thrills and suspense and which includes Robert Douglas, Richard Greene, Betty Grable, and Noah Beery, but there is something about Our Fighting Navy that seems to put a kick in the word in even these great actors. You will find some startling facts of the British fleet at sea; see a well-photographed battle at sea; and have a battleship shattered by a magnetic mine, all in action as the British navy swings into defence of age-old tradition, in short, one has a better conception of how and why "Britain rules the waves." Such is Our Fighting Navy.

The added feature attraction is the new western "Days of Jesse James" with Roger Pryor, Ann "Cathy" Hayes, Donald Barry and lovely Pauline Moore.

AT THE BELLE

"EVERYTHING HAPPENS AT NIGHT"

Highly important in the screen career of Sonja Henie was the assignment of Irving Cummings to direct her next picture, "Everything Happens at Night," which is now at the Belle Theatre. Significant is at Cummings has been selected for the part he is going to deliver "a new Sonja Henie" to the screen.

Known to Hollywood as an "actor's director", Cummings has developed a flair for each of his performers the full amount of their talents. Before he became a star and screen player for many years himself, he knew from first-hand experience just what makes an actor tick and how it can be given the greatest efficiency.

Sonja Henie was first signed up by 20th Century-Fox, not much was known of her in this country, all that was wanted was her genius for skating. But she has developed rapidly as an actress, combining a screen talent and personality with her skating. It is to this and from picture to picture she has been developing, that the sunnorthine cast to carry the story while she concentrated on skating.

Now that she can be counted upon to carry a picture on her own right, with her artistry on the ice as a background, Cummings has decided to cultivate that ability to its greatest development.

It is said that the principal thing Sonja Henie enjoys in pictures is the chance of being more one else. She likes to play and her boundless energy helps her to accomplish anything she wants, but she doesn't like being driven.

"Consequently I try to keep the atmosphere on the set free of tension and the feeling of a job that must be done. We work at play, and I think that is why Sonja responds to it."

Featured in support of Sonja in "Everything Happens at Night" are Ray Milland and Robert Cummings.

Blackout in Paris!

The dread darkening of the French capital as the air raid sirens scream is the signal that plunges Charlie Chan Chan into suspenful mystery in his latest film, "Charlie Chan in City of Darkness." There is no blackout of Chinese detective Chan himself, but the famed sleuth discovers in the 20th Century-Fox film announced as the added feature attraction with Sidney Toler portraying Chan.

Ken Soble's True-False Kent Taylor and Wayne-Palse game will be introduced to Belle Theatre patrons when the Belle Theatre stage, this week.

Starring in this bundle of fun, is easy to play, and you'll enjoy it. Splendid cash prizes are awarded to the winners.

AT THE McCARTHY

"A GIRL MUST LIVE"

The funniest British hit since "Pygmalion"... and leading candidate for the funniest picture of 1940..... "A Girl Must Live" starring Lilli Palmer, Robertson Hare, Naunton Wayne, Mary Clare and George Robey, the famous stage star of "The Ring Boys Are Here" now being presented at the McCarthy Theatre. The program in addition includes a beautiful all-technicolor cartoon and an exceptional screen vaudeville featurette entitled "Selling In Rhythm."

Starring Tony Martin, famous radio singer, and beautiful Rita Hayworth, accompanied by Andre Kostelanetz and his Radio Symphonic, the musical comedy hit "Music in the Air" will open next at the McCarthy Theatre. Six new stories will be presented in this picture by Tony Martin, all centering in the 20th Century-Fox studios. Others in the cast of "Music in My Heart", are little Miss Edith Fellows, June Moorhead, Eric Blore and George Tobias, who highlight the production with delightful comedy. A dramatic second feature is also presented in addition to the above entitled "A Woman Is the Judge" a powerful screen story of Mother and Daughter love with Frieda Inescort, Rochelle Hudson and Lloyd Nolan featured in the top roles of this new Hollywood production. It is reported to be one of the biggest of the year.

The fox family has some interesting additions. Now it is a color called Magenta Fox, a lovely grey with red overtones, which is made into a full-length, collarless coat and it sells accordingly.

A grand tonic for a drooping hair wardrobe is a tiny toque fashioned of dusty pink hyacinths with a little veiling banna and powblue misted over the flowers. This ties in a big bow at the wide back.

Are YOU Paying This Awful Price For Being NERVOUS?

Are beartzred nerves making you old, haggard, cranky and hard to live with—"nerves" making your life a nightmare of worry, irritability, hysteria and "the blues"? THEN LISTEN—

Often such nervousness is due to female functional disorders. So take Lydia E. Pinkham's Vegetable Compound to help calm unstrung sensitive nerves and lessen functional irregularities. For over 60 years relief-giving Pinkham's Compound has helped thousands of grands of grandmothers, mothers and daughters in "time of need."

Pinkham's Compound is one of the best known and one of the most effective "women's" tonics we have available. Results should delight wee, rundown, nervous women. Try it!

$655,000,000 Naval Program Approved by U.S. House Naval Committee

Two-Year Fleet Building Program Passes Committee

Would Authorize Construction of 21 Additional Warships and 22 Auxiliary Ships

RAISE AIR STRENGTH

U. S. Army Reported to be Concentrating on Complete Seacoast Defences and Country-Wide Air Raid Warning System

Washington, Jan. 31 (AP). — The House of Representatives Naval Committee tentatively approved today a two-year building program for the United States fleet to cost approximately $655,000,000.

The revamped program, described by Chairman Carl Vinson as "all the navy can handle in two years," would authorize construction of 21 additional warships, 22 auxiliary vessels and the boost of the navy's minimum air strength to 5,000 planes.

The program first called for eventual appropriation of $1,200,000,000 to provide for 77 warships and a like number of aircraft and auxiliaries.

On the broader side of the country's defence program, the army was reported to be concentrating on completing sea-coast defences, establishing a country-wide air raid warning system, and getting additional modern equipment for its troops.

SEVERAL CHANGES

(Continued From Page 1)

of all civil engineering for the C. N. R. in the new system, is a native of Ontario, extending from Montreal to Sarnia. Mr. C. Tyrrell, formerly of Capreol, Ont., will replace Mr. Logie as division engineer here in Belleville.

Mr. Duff also announced that William Tyers, formerly of the building master at Belleville, had been retired after forty years of service on Jan. 5 last. Mr. Tyers became affiliated with the old Grand Trunk in Ottawa in 1900, and for the last five sixteen years later at St. Thomas.

Formerly of Stratford.

Replacing Mr. Tyers will be H. W. Frosie, now of Stratford, but formerly connected with the same department in Belleville where he was foreman before being promoted to master of the bridge and building department four years ago. Mr. Frosie commenced his long service with the company in 1910 and is well known by the railway employees locally.

Other promotions announced see W. Locke, a native of Cobourg, who joined the company in 1916, being transferred to St. Thomas as fit. and B. master. Mr. Locke was general foreman of this department at Belleville for many years.

Harry Stevens, who has been railroading since 1913, was promoted to the post left vacant by the advancement of Mr. Locke. Mr. Stevens commenced his service with the company in 1913 and has been for many years general foreman of the Bridge and Building at Belleville. All announcements of promotions were made through Superintendent Duff's office here today.

$112,000 DAMAGE

(Continued From Page 1)

Hundreds watched as firemen fought for more than four hours against the flames in the Metropol. Main street in Wellington and Sherbrooke's main thoroughfare. The flames spread to the adjoining Woolworth store before they were brought under control.

Families Homeless in Block

The second fire broke out soon after the first and by that time the wind was smouldering. Weary from their four-hour battle, firemen fought for another hour to get the last fire out. Four families were forced to flee their homes as the block before them estinguished the fire.

In both cases, damage was covered partially by insurance.

BLIZZARD DEATHS IN JAPAN TOTAL 78

Tokyo, Jan. 31.— (AP) — The number of deaths from blizzards in North Japan rose to seventy-eight today, with 29 persons reported missing.

Most of the victims were killed when the flimsy roofs of their homes collapsed under the weight of the snow. The storms, which have lasted almost a week, destroyed homes.

DIMVIK SLIGHTLY INJURED

Montreal, Jan. 31.—(CP)—Dimvik Bomanji, 29, escaped with a slight cut on the head when his train crash was struck and demolished in a collision with the engine of a Canadian Pacific Railway train from Ottawa at a northend level crossing last night. The engineer, A. Lafleur of Ottawa, stopped the train and escaped unhurt. The wreckage after Bomanji was given first aid. Traffic was delayed only a few minutes.

SAFE IS LOOTED, 2 CARS STOLEN

Police Suspect Remnants of Robber Gang at Work Near London

London, Ont., Jan. 31—(CP)—Safecracking and theft of two cars here over night sent Provincial Police on the trail today of what they believe may be the remnants of a robber gang which operated in western Ontario late in 1939.

Pond's store, at Lozan, north of London, was entered, the safe smashed and $20 taken from the box. The raiders are also blamed for the theft of a car owned by Dr. W. T. Wardell, of Lozan.

Another auto was stolen from Hogg's garage at Thamesford, on Nov. 30 and found east of London. Police say the robbers may have switched machines, or split up into two cars.

It is the first district safe robbery since the arrest in December of Jack Hendon, alleged gang leader and two accomplices. Another is now awaiting trial on about 18 charges of breaking and entering, possession of stolen goods and illegal possession of firearms.

At present, police do not link last night's crimes with the bank bandit who is still hunted after a $1,200 haul in east London Monday afternoon.

BABY IS VICTIM OF ODD ACCIDENT

Strikes Head on Bedside After Falling Over Side, Superficial Injuries

Edmonton, Jan. 31.—(CP)— Dr. A. P. Anderson, superintendent of Royal Alexandra hospital, said here today that post mortem findings in the death of 14-months-old Kenneth Spicer, Edmonton, was caused by the infant striking his head on the bed after falling over the side.

Dr. Anderson added the post mortem gave no evidence of strangulation.

The hospital superintendent said the child suffered superficial but enlarged thymus gland and bronchial tubes. Other findings were normal conditions a slight blow was sufficient to cause death.

A police report last night said the child managed to get over the edge of the bed in the early morning hours despite the harness used for all children in the hospital. It was the opinion the harness had then caused the "sufficient pressure to obstruct his breathing."

An inquest a fill investigation was under way. An inquest will be held Friday.

DIPLOMATIC DEADLOCK EXISTS AT TOKYO CONFERENCE

Tokyo, Jan. 31.—(AP)—Attempting to break the diplomatic deadlock over the Asama Maru incident, Foreign Minister Hachiro Arita conferred for an hour today with the British ambassador, Sir Robert Craigie.

The foreign minister notified the British ambassador yesterday that Japan considered as "essential the basis" for settlement the agreement of Jan. 20 from the Japanese liner Asama Maru by British warships at Hamburg.

A Foreign Office statement said the diplomats today discussed "practical and political angles" of the incident. This statement also meant that Arita insisted that Britain take some measures to assuage Japanese feelings.

Sir Robert and Arita arranged another conference for tomorrow. It was disclosed that Japan's reply to the British answer to the original Japanese protest would be translated to the British envoy by Arita after which contents of the previous notes would be published.

203 Telephones Added in 1939 in Belleville

A net increase of 203 was recorded in the number of telephones in Belleville during 1939, according to the current issue of "Telephone Facts", the annual report of the Bell. There were 2,690 telephones in service here as compared with 2,487 on December 31, 1938.

At the end of last year, there were 1,222 business telephones in the Belleville exchange area, a gain of 24. Residence telephones totalled 2,468, a gain of 179.

If, as some authorities contend the number of telephones in a community is an excellent barometer of general business, it would seem that Belleville is continuing to progress economically.

REPRESENTATIVES OF BOTH PARTIES TO BE INCLUDED

Conservative Leader Manion Gives Another Statement in Answer to Questions Asked

PUT COUNTRY FIRST

Ottawa, Jan. 31 (CP).—Conservative leader Manion announced today that if he is called upon to form the next Dominion government he intends to take in representatives of "both the old parties, and, if practicable, of the minority groups in the House of Commons."

Mr. Manion, Conservative leader, said, to a "flood" of approving messages he had received as a result of his broadcast address last Thursday night, many of them asking for details of his proposal.

Dr. Manion suggested that in those constituencies where nominations have not yet been made, the National Conservative party get together with other political groups to open conventions to select candidates who will run as a non-party party and who will command the support of all groups.

"My idea is that at this time of world crisis and national danger our people should be given an opportunity of party continuously sounding in their ears, every day, every week, every month, the cry that, whatever may be the result of the election in over, a government of the country will be formed, regardless of politics, to handle our war effort so that such evils as partisanship, favoritism, and extravagance will be wholly eliminated.

Now that we are in the war be-side Great Britain and France, they have the right to expect from us the half-hearted and dilatory methods of Mr. King and his party government. I am convinced that this is the opinion of the great majority of the Canadian people. Only a few extreme political partisans differ. My own feeling is that we must all this country above either party or personal interests.

Leaders Included

When I form this government, I intend, so far as possible, that both the political parties represented by all important parties in the House of Commons, shall be represented in it—at any rate, no outstandingly able man excluded or kept out of such government because of party affiliations.

Leaders in business and industry would necessarily be included. Incidentally, I think that the Labor department, for example, should be headed by some outstanding Labor man who understands the problems of this large body of our people. Then, I think the Department of agriculture is usually, and should always be represented by a practical agriculturist. These departments are extremely important industrialions, for the purpose of clarifying my intention.

With a wholehearted desire to serve our country, our Empire, in this hour of its need, and to preserve liberty for which we are fighting, I appeal to everyone to forget all those constituencies throughout Canada where nominations have not been made for the coming election by the National Conservative Party to get together and to select and put together the people of all groups at open conventions with the object of exploring the possibility of nominating the best, high type of citizen, of whatever party he may be, as—one whose character would make him capable of meeting the requirements implied in these sentiments, and who would be elected merely using the National Government principle as a means of entering the House of Commons.

QUESTION RAISED OF SALE VALUE

Toronto Real Estate as Ball Refused at Assessed Value at Whitby

Whitby, Ont., Jan. 31. —(CP)— Toronto real estate was refused as ball at its assessed value in police court here today when Deputy Attorney Allin F. Annis stated "my objection to this bail proposal is that it is over-assessed as far as its sale value is concerned."

The question arose when five Toronto youths appeared on various charges of breaking, entering and theft. Defence counsel was prepared to furnish bail in Toronto property.

Mr. Annis, in objecting to that form of bail, insisted that the property appraisal be given that Toronto property is usually assessed at 25 per cent above its actual sale value, and that a house brought before the court by accuseds' lawyer with an assessed value would be worth only $1,500 as bail.

Bail Set at $1,000

Magistrate Biles declared he felt $5,000 bail was not out of place, and five went into the bail while counsel went to attempt to arrange bail. They gave their names as Bruce Bodden, 20; Leonard Bodden, 20; Leonard Bosser, 18; Robert Weir, 20, and Ronald Weir, 18, all being accused, wounded by an intended victim, Joseph Lee, of Queen General hospital. He is Dayton Pistol, age 19.

Toronto, Jan. 31.— (CP)—"First time I ever heard of anyone in that," said Assessment Commissioner Fryer, commenting on the action of Crown Attorney Annis, Whitby, in objecting to bail on a Toronto real estate, at its assessed value, as bail.

"I'd like to know what he knows about city of Toronto property", Mr. Commissioner added.

PAPER IGNITES ABOUT BULB STARTS SMALL FIRE

Quincy, Mass., Jan. 31.—(AP)—A spark ignited by a paper bulb started a small fire in the Bethlehem Steel Company yard today. The fire was put out aboard the navy's new $30,000,000 battleship North Carolina. Damage was caused by ignition of the bulb of paper wrapped around an electric light bulb. The bulb had been sprayed paint. Damage, he said, did not exceed $100. He scouted the possibility of sabotage.

PLANE CRASHES, PASSENGERS UNHURT

Victoria, Jan. 31 (CP)—Pilot Brook Walker and four passengers escaped with a shaken up when his airplane crashed while landing in heavy weather at Carmos, Yukon territory, Dominion Police headquarters here were advised last night.

N. SEA CASTS UP CASUALTIES OF QUICKENING WAR

Sixteen Survivors of Steamer Orlaida Reach Britain Safely With Sight of Land

SHIPS ATTACKED

LONDON, Jan. 31 — (CP) The North Sea continued to cast up new casualties of the quickening war today as did on the waves.

Sixteen survivors from the sunken British steamship Olraida, 2,178 tons, were reported today to have drowned within a quarter-mile of land after being torpedoed without warning. The bodies were washed ashore on one of the Orkney Islands.

Two lifeboats of the 1,487-ton British steamship Bilton were washed ashore near a northeast port. The Eston and her crew of 18 were believed lost.

Other ships reported attacked included the British steamer Silksworth, which was sunk; the 8,501-ton British steamer Cyclops, which later reached port; the 4,653-ton British Corydon, and the trawler Algoma, among whose fate no further word has been received. Twenty-four of the Silksworth's crew of 28 were lost.

A statement issued in London said: "no less than 20" German bombers have been destroyed in today's attacks. The raids were aimed at the Firth of Forth, destination of more than half of Britain's normal inbound shipping.

HIT BY TROLLEY, AGED MAN DIES

Richard Gilpin of Toronto Often Mistaken for Judge Landis

Toronto, Jan. 31. (CP)—Richard Gilpin, 82, who resembled baseball czar Judge Kenesaw Mountain Landis, died today of injuries suffered Monday when struck by a trolley. The death is the second traffic fatality of the year in Toronto.

Starting a baseball game here a few years ago, a group of spectators dropped a pool in the office, proceeded to his seat to obtain a ruling in the belief he was Judge Landis.

"My friends", he said, "I may look like Judge Landis, but I certainly haven't his knowledge of baseball."

EXPERTS SPLIT OVER BOUNDARY

Russian - Japanese Commission Disbands Without Agreement

Tokyo, Jan. 31—(AP)—A commission of Russian and Japanese experts failed today to mark permanently the battle-scarred boundary between Manchoukuo and Outer Mongolia.

Announcement that the commission had disbanded without reaching agreement was made last night by the foreign office spokesman, Yakichiro Suma.

A telegram, arriving at the foreign office today, Suma's press conference, merely said that both sides had signed a declaration of their intention to abandon the talks.

Boundary difficulties have been at the seat of serious military clashes between Japanese-Manchoukuoan forces and Russian or Mongolian troops in 1939 and 1939.

Meanwhile, Japan's self-imposed "new order" edicts in China's free seacon

Shore Features in 4 to 1 Win By Amerks Over Canadiens; Bruins Beat the Hawks 5-0

Veteran Defenceman Driving Force of Whole Team in Game at New York

BLAKE NOT FOR SALE

Bill Summerhill Carried From Ice After Sustaining Injured Leg

(By Jack Calder Canadian Press Staff Writer).

Down, down, down into the National Hockey League depths the once-proud Montreal Canadiens have slipped until there doesn't seem to be a ray of cheer to light the way to a possible playoff position.

Ernest Savard, President of the once-Flying Frenchmen, issued a statement last night to "end a lot of rumors that are driving me crazy," he said he wouldn't consider trading his scoring star and most consistent player, Hector (Toe) Blake, "unless it will mean strengthening the club as a whole, and I don't mean financially."

Then the Americans, bolstered by aging Eddie Shore, kicked the Canadiens around to a 4-1 defeat at New York and left them three points down in the cellar of the league standings. But rumors are driving Savard crazy.

Blake Only Trading Material

It is rumored—and the statistics exist to confirm it—that of their last 10 games the habitants have won two and lost the rest. It is also rumored that the only sound piece of trading material on the club is Blake, who led the league in scoring last season and the fans would be on Savard's neck if he let Toe get away for anything less than a flock of high-class reinforcements.

The Canadiens, potential victims for anything resembling a scoring machine, presented Shore with a capital chance to make good in any uniform other than Boston's. Old Eddie, playing up from the defence and throwing his weight around as he did in his hey-day with the Bruins, revelled in the going before 8,000 customers.

He played the night through for the Americans and first goal through Johnny Sorrell in four minutes. He was still the roaring ice general when the Americans completed the scoring 40 seconds from the game's end.

Summerhill Injured

In the meantime Buzz Boll and Harvey Jackson scored for the Americans and Bill Summerhill poked in the Canadien goal. Ironically enough, Summerhill was carried from the rink on a leg injury in the late stages.

It can go on indefinitely. Unable so far to entice promising amateur stars to their fold, the Canadiens have rejected blocks of players in exchange for cash. When next year comes they won't have any real means of strengthening, either, unless they build a farm system or attempt to catch up with the other clubs in the matter of developing men.

Last Sunday in Chicago the Black Hawks gave the Canadiens an 8-1 drubbing, the worst defeat any team has taken all season.

Bruins Wallop Hawks

And last night in Boston the Bruins walloped the Black Hawks 5-0. Everything that happens makes the Canadiens look worse.

As for the Bruins, they were anything from a tie with the Hawks in the teams' last previous meeting. That draw marked the only time in 14 games the Chicago had earned a point against Boston.

So the Bruins, after being held scoreless for one period, enjoyed a three goals in the second period from the sticks of Mel Hill, Woody Dumart and Bill Cowley. In the third period Roy Conacher and Mill Schmidt completed the scoring and put a dent in the string of high-class goaltending performances Chuck Goodman has given the Hawks.

Ki-Y League

KI-Y LEAGUE

The city Ki-Y League commenced operations at the Hume Arena last evening when the midget section of the "Polecats" defeated the "Goal-getters" by a 5-0 score.

Pased by Doug Day, who scored two goals, the "Polecats" scored in every period, getting one in the first and two in the next two frames. Dennis Rourke, Jack Hamilton and George Reeves scored the remaining goals for the victors.

The line-ups: "Goal-getters — Goal, Hunter; defence, Carroll and Eaves; centre, Evans; wings, Rollins and Hamilton subs, Hunter, Brown, Andrews and Backeck. "Polecats"—Goal, R. Rossitti; defence, W. Wermark and Burns; centre, Joe Wermark; wings, Smith and D. Rossitti. Referee, Reeves, Day, Smith and Williams.

Referee—"Chuck" Thorne.

FIGHTS LAST NIGHT

(By The Associated Press)

New York—Nathan Mann, 191, New Haven, Conn., stopped Italo Colonello, 199 1-4, Italy (3).

Los Angeles—Chuck Crowell, 201, Los Angeles, knocked out Billy Williams, 215, Fresno, Calif. (3).

San Jose, Calif.—Little Panchо, 117, Manila, outpointed Henry Hook, 118, Indianapolis, (10).

New York—Bernie Friedman, 131 1-2, Brooklyn, and Mike Belloise, 130 1-2, New York, drew (8).

TONY HEMMERLING LEADING SCORER

New Haven Player Closely Followed by Ron Hudson of Indianapolis

New Haven, Conn., Jan. 31 (AP) —Tony Hemmerling of New Haven better look out or Ronald Hudson of Indianapolis will catch him. While Hemmerling tallied only once to hold the lead among International-American League hockey scorers, Hudson rang the gong three times in the past week and his 36 points total is only two behind the pacesetter.

The official statistics released yesterday showed Norm Schultis of Springfield with 29 points as the only serious threat to the Hemmerling-Hudson race. Bill Summerhill, listed third, was drafted several weeks ago by Montreal Canadiens.

TENO'S GOALING GIVEN SETBACK

Springfield Indians Shove Seven Behind Him in Winning 7-4 from Hornets

(By the Canadian Press)

Harvey Teno's goal tending record which has been just about the best there is in the International-American Hockey League doesn't look quite so good today.

Teno, who minds the nets for Pittsburgh Hornets, had the misfortune to step up against Springfield Indians while they were hot last night and ended with seven goals jingling in his cage. The score was 7-1.

Before last night, Teno shared the best goals against record in the league with Moe Roberts of Cleveland, 81 apiece. Roberts' record was beaten too, losing 2-1 to Nye Kaiser's Cleveland crew. Cleveland goaler now has the best record in the circuit.

All Thurrier and Tommy Plimore counted five goals between them to lead the Springfield Thurrier scoring three and Plimore two. Egan and Corrigan scored the other Springfield goals. Hank Goldup saved the Hornets from a shutout.

Don Willson scored the winning goal for the Hornets in the third period. In the second period Willson had had a hand in the opening Hornet goal, Ken Smith counted. Earl Bartholome scored the equalizer in the last period.

Hockey Standings

NATIONAL LEAGUE.

	P.	W.	L.	T.	P.
Rangers	32	20	4	7	47
Boston	32	20	8	4	44
Toronto	32	17	11	4	38
Chicago	30	12	15	3	27
Detroit	33	10	18	5	25
Canadiens	31	10	21	2	22
	33	9	20	3	19

Tuesday's Results.

Boston 5, Chicago 0.
Americans 4, Canadiens 1.

International-American League.
Springfield 7, Pittsburgh (Teno) 1.
New Haven 2, Cleveland 1.

American Association.
Tulsa 9, St. Paul 3.
Wichita 5, Minneapolis 2.

U.S. Eastern Amateur.
Washington 6, Atlantic City 5.
River Vale 5, Rockefeller Center 2.

"Big Six" Junior.
oYoung Rangers 4, Varsity 3.
Ochawa Canada 5, Native Sons 4, Marlboros 3.

O.H.A. Intermediate "B".
Point Edward 16, Alvinston 0.
Georgetown 9, Orangeville 5.
Port Dover 7, Port Colborne 6.
Chesley 6, Southampton 1.
O.H.A. Junior "A" and "C."
Hanover 6, Port Elgin 0.
Woodstock 5, Galt 3.
Waterloo 8, Stratford 0.
Preston 5, Brantford 4.
Seaforth 4, Wingham 2.
Peterborough 14, Lakefield 5.
Owen Sound 9, Collingwood 3.
Markham 9, Beaverton 6.
Lindsay 3, Port Hope 2.
Caledonia 3, Paris 1.
Chesley's Bay defeated Georgetown.

Ontario Juvenile.
Bolton 6, Brampton 5.
Hespeler 3, Galt 2.
Bramalea 7, Streetsville 5.
Harriston 3, Arthur 1.

Quebec Senior.
Sherbrooke 2, Valleyfield 0.
Lachine 3, Verdun 1.

Cape Breton Senior.
North Sydney 3, Sydney 2.

Thunder Bay Senior.
Port Arthur 10, Port William 3.

Ontario Senior.
Perth 14, Gladstone 0.

Quebec Senior.
Westmount 5, Montreal 3.
Montreal Royals 3, McGill 1.

N.H.L. LEADERS

(By the Canadian Press)

Standing—Rangers, won 20, lost 4, drawn 7, points 47.

Points—Schmidt, Boston, 16 goals, 18 assists, 34 points.

Goals—Hextall, Rangers, 18.

Assists—Watson, Rangers, 19.

Penalties — Horner, Toronto, 51 minutes.

Shutouts—Kerr, Rangers, 5.

AT THE ARENA

TONIGHT
PUBLIC SKATING

THURSDAY
Intl. "B" O.H.A. Hockey
QUEEN'S vs. R.C.A.F.

FRIDAY
Intermediate "A" O.H.A. Hockey
BELLEVILLE BEEMEN vs.
R.C.A.F. FLYERS

Quinte Skating Club Winter Show, Thursday, Feb. 15

Pro Puck Personalities

EDDIE WISEMAN

N.Y. Americans.



"One of the high scorers over the past few seasons for New York Americans was Eddie Wiseman, playing his fifth season in the team until the recent deal that sent him to Boston Bruins along with $5,000 for Eddie Shore. He averaged 16 goals a season with Americans, after coming to the team from Detroit, with whom he played the first three years of his major league puck-chasing career. Two years ago he bagged 18 goals, best to date in his career.

Eddie's career until the beginning of the present season: 80 goals, 100 assists for 180 points, with 110 minutes served in penalties. Eddie is generally regarded as a westerner, but he was born at Newcastle, New Brunswick. His family left there when Eddie was a tiny tot, and attorney with a hockey stick in his hand and he learned the game on the prairies—Regina to be exact. Eddie skipped senior hockey in his climb scoring from the junior Regina Pats of 1929-30 to Chicago Shamrocks in the American Association. He played second season there, to record, leading the team to the championship and being top scorer in the league with 17 goals and the same number of assists. He jumped to the Red Wings the following season. Celebrated his 27th birthday last Dec. 28.

Wrestling Last Night

(By The Associated Press)

Worcester, Mass.—Maurice (The Angel) Tillet, 254, Prance, defeated Leo Letebvre, 262, Canada, two straight falls.

Portland, Me.—Johnny Jovanna, 187, Quincy, Mass., defeated Jack Claybourne, 191, South Africa, two of three falls.

Indianapolis—Bronko Nagurski, 230, International Falls, Minn., defeated Dick Rainey, 240, Austin, Tex., two straight falls.

DIAMOND METEORS

"BIG TRAIN" JOHNSON SPEED KING OF YORE



Washington Visitor—1907

(By Central Press Canadian)

Walter Johnson built his million-dollar pitching arm by throwing Kansas corn against the "bangboard".

Out in Humboldt, Kan., (pop. 2,-554), they grow tall corn and tall boys. "Barney" Johnson was just shooting up to his six-foster build when the "bang-board" in the corn fields. His hands grew lean and long shucking the ears, his wrists and his arm became wiry and powerful throwing the corn against the "bang-board". He bounded the corn ears off the big board on the wagon until he could hit any spot he shot at, from any angle.

"Barney's" parents were hard-working farm folk who expected their tall son to carry on with the plowing and planting in the years to come. But circumstances picked up the whole family and set them down again in Fullerton, Cal. This was a major milestone in young Johnson's career.

Sped On Mound.

There was a baseball team at Fullerton high school and Johnson joined it. He had blinding speed on the mound but no too much control. Johnson's speed and his curve were enough, however, to fan most of his high school opposition. A scout for the Tacoma, Wash., ball club showed up one day with a contract. "Barney" signed it.

Walter was just 18 years old when he signed the Tacoma contract. Tacoma kept him on the bench all season long. Johnson moved on to Weiser, Idaho, the next year. With the Weiser club the young pitcher found himself and pitched sensational baseball. An eastern scout appeared, looked him over and signed him for Washington.

In late years

Record Amazing.

Johnson's record with Washington is a monument to baseball. Third strikeouts, 3,497—an all-time record. Twenty-one years pitching for one team (Washington), in one league. Shutout games, 113. "Barney" Johnson of other years are just as remarkable. They include:

Leading the league three years and winning the amazing total of 36 games in 1912; pitching in 802 games winning 402 of them and pitching 16 straight wins in 1912.

A freakish accident spelled finis to Johnson's great pitching career. One day at training camp a bat slipped out of the hands of a player and struck Johnson on the left leg. It was fractured and healed improperly. Later he tried his hand at managing teams but soon the former Kansas farm boy retired from baseball a wealthy, propertied man, voiced by many the greatest pitcher ever.

MACK SURE McCOY WILL PROVIDE SPARK NEEDED

Veteran Manager Believes A's Will Have to be Considered in Race

TO PLAY SECOND

Mack Predicts Yankees Will Finish Better Than Third This Year

Philadelphia, Jan. 31 — (AP)— The acquisition of Benny McCoy seems to have given 77-year-old Manager Connie Mack of the Athletics a new lease on life.

Imbued with the notion that a championship team will once again hold forth in Shibe Park to the tune of his inimitable score card signals, Connie is sure McCoy will provide the rejuvenating spark.

McCoy, a $40,000 investment at 22, is going to play second base and occupy a "key" position in the battle plans Mack has laid.

And Benny, cut adrift from Detroit Tigers by edict of Baseball Commissioner Kenesaw Landis, is "glad to be working again."

"Maybe I got a better break than I deserved," observed the young Indefielder. He added that he intended to salt away a good part of the $40,000 bonus and the $10,000 annual salary involved in the deal.

Macdon sportswriters imported next to a dinner of Philadelphia sportswriters last night, said:

"I'll go out on a limb and predict that the Yanks will finish third in the American league this year," he said with eyes twinkling.

He declined to venture what teams would beat out the champions, but asserted his 1941 Athletics would be a pennant contender.

NO SOLOISTS ON ST. LOUIS CLUB

Players Enjoy Game and Perfect Harmony Reigns on Squad

St. Louis, Jan. 31—(AP)—Sing-ing the solo parts, and melodies in harmony has enabled St. Louis Flyers of the International-American Association opponents at a safe distance from them.

There are no soloists on the "little Yankees," now on their way to their first A.H.A. championship, no galaxy of stars to outshine the efforts of individual prowess.

Neither does Manager Johnny MacKinnon claim a hocus-pocus wand that gives his players the edge as it's much simpler than that:—

"We play a safe and sound game of hockey. There isn't a star on the club. The boys have a lot of fun playing and they play well together. That's the best answer of all—unselfishness."

The Flyers have won 26 league games while losing only six. They have lost only one Association game on home ice in a year. They won 12 games in succession during that year, in one of the dozen they played in the International-American association record.

However, the Flyers hit a sour note with the best of prima donnas. They're in a slump now—and two games short of a tie. The Flyers are optimistic with nine eight-game advantage and only 14 contests before the playoffs.

Recreation Alleys

C.N.R. League.

Yard (3) — R. Johnson 490, M. Kelly 434, J. Cather 515, F. Bolte 480, H. Pointer (1)—Nil—1,924.

Wreckers (1)—K. Coombs 565, W. Waite 528, B. Theobald 434, W. Rogers 470, C. Bonnell 427—2,424.

Office (3) — Bawden 620, Young the Train 576, Meagher 560, Deacon 497—2914.

Lacos (1)—Saunders 363, Duffield 314 (2), Ormond 564, Knott 554, Jones 201 (2), Robinson 385—2755.

Signals (3) — Mrs. Gurney, C. Means 541, F. Aitcheson 527, Wemess 577, W. Aitcheson 567—2812.

Roller Makers (1)—G. Beare 303 (3), S. Spencer 564, A. Jeffers 564, Canton 567, E. Schrieder 530, J. Rowsky 117 (1)—2672.

Group "C."

Relis (4)—E. Street 530, H. Pryick 527, T. Dolan 515, B. Pralick 577, P. Logue 514—2653.

York Trucks (2)—K. Chapman 508, A. Ueno 367, H. Taylor 365, F. Hamblin 499, N. Kinsman 498—2237.

Gibson Shell Service (3)—C. Gibson 446, R. Lewis 436, J. Newell 413, D. Dafoe 410, G. Astelford 390—2095.

Corby's (2)—C. Downey 616, G. McNeil 481, J. Farquharson 450, G. Lywood 536, W. Foley 362—2483.

N.H.L. STARS

(By the Canadian Press)

Murray Armstrong, Americans, paced his team's attack in a 4-1 victory over Canadiens with a goal and two assists.

Roy Conacher, Mel Hill and Bill Cowley, Boston, displayed the form that made them one of the most feared lines in the N.H.L. last night, each scoring an eight scoring points in a 5-0 victory over Chicago.

Two new sporting or recreation clubs are in the making in Belleville; one for the revival of trap or skeet shooting and the other for persons interested in archery. Both clubs are forming as one of the chief sports enjoyed in Belleville and some outstanding marksmen piled their trade over the Coleman Flats, where the ranges were at that time situated. Persons interested in taking up trap or skeet shooting should contact either Lionel (Guy) Harris or R. B. (Rube) Cooper; while persons interested in archery can contact Inspector Frank Gardner of the Ontario Provincial Police. Archery is a new sport insofar as Belleville is concerned, but an increasingly popular recreation in other centres. Already plans to erect ranges have been completed at the Gun Arrock Arena on Turnbull St., being the most logical building for inside archery at the present. Only preliminary plans for these two sports have been attempted in hopes that many will join the ranks and assure the success of the enterprises.

Trap shooting is an ancient and honored sport and pastime in Canada, but skeet shooting is the newest shooting pastime to sweep the nation. It was not so many years ago that golf was a curiosity, a fad few took a shot at and was predicted. The same applied to skeet shooting when it was first introduced, as veteran trap shooters believed it to be a newfangled idea that might prove hazardous to the ancient and honored sport of clay pigeon shooting. However, time proved otherwise and both trap shooting and skeet shooting clubs combined. In the years prior to the last war Belleville boasted of a fine trap shooting club with ranges on the Coleman Flats. Those behind the revival of trap shooting already have secured the use of traps from Mark Sprague, who in days gone by was one of Canada's foremost trap shooters. Both archery and trap shooting are enjoyed by the young as well as the old and by the ladies as well as gentlemen.

Continuing his side of the 19-5 win of the Petes over the Redmen, the Trail News Messenger adds: "So maybe Greater Belleville will have to foster more minor hockey or else fold up in the puck game same as in baseball, lacrosse, football, etc. As for the Petes rubbing it in here, well they certainly scored their points against worthy opponents and when would they do? It wasn't their fault that the Redmen brought down half a squad, and the locals couldn't go laying down and shooting practice to the Pete goalies first. Maybe we've calloused, but we've come to enjoy squad pulling punches against the local Pirates. Or senior O.R.P.U. competition!"

Do you remember when Great Britain fell 11-0 before the United States in the Olympic hockey championships at Chamonix in the days before the war? It was a polished sport in Britain, 16 years ago today! The victors were Toronto Granites, Canada's entry, in the final, and lost 6-1.

Maybe they are superstitious but at any rate the local softballers deemed it inadvisable to elect their officers last night and we wonder if the fact that 13 members were present had anything to do with the acquirement of their respective positions. Fred Bowler and his henchmen viewed the situation and promptly post-



SHIRTS

FOR EVERY WANTED OCCASION

Smart styles, patterns and colour combinations to suit your individual taste.

TIES

To complement the shirts in striking new designs and colours.

QUICK and ROBERTSON

"CORRECT CLOTHING FOR MEN"

CALLING 'EM

Between the Lines

Ken J. Colling

poned the night's work until Feb. 7th, which looked like good business on their part. Judging from the round-table talk last night at least two new teams are being contemplated upon for the 1940 softball semester. Rumours have Homer (Red) Townsend dusting off his mitt once this season, while the Montrose Dairy and Bank End Club will be limited to sit in on the annual conclave next week. One thing certain the local association is going to continue doing their stuff and have cities below 15,000 of a population relegated to an intermediate "B" classification another year, as they feel towns the size of Belleville should not be called upon to cope with cities like Hamilton, Windsor, etc. The officers for the incoming year will be elected one week from tonight.

The Littlock City scribe gets a great kick out of sitting in the press box at the Hume arena, where he commands a first view of the Pets. Petes under ideal hockey conditions, Here's his impressions of Monday night's 5-0 game with the Flyers—It was all there again last night in Belleville's big Hume arena, all the ingredients of a first-class Petes-Flyers whizzer. Both clubs right on the bit in the scramble for first place in that group, a good-sized crowd of rabid rooters, a glare effect of ice an easy-going ref, and a torrid tussle with no holds barred. The Petes won 5-0 and did it in convincing manner—but 'twas no cake walk, no sirs'ree, Bob. A contest that fairly sizzled and crackled as pucks spun from end to end and side to side in breath-taking fashion, galore, smart hockey, and several heaps of assorted glee and dirty tricks! Turnon til for good measure—to give the home customers an extra run for their oughdays—here a disputed goal, a bit of mayhem by the Lisbon citadel, and a list fight that brought the lav on the scene to stop a threatening free-for-all."

Sport Spice — Making sure that may prove his last meal in base ball, Connie Mack has expended $25,000 in his spare year to try and win "one more" world series ... Shades of 1939-'34 and 1929-31 ... sparked by the appearance of Eddie Shore, the luckless Canadiens beat Les Canadiens 4-1 last night ... It marked the first time Shore has met any other N.H.L. uniform, aside from a brief appearance with the O.H.A. ... would be well advised to investigate Lindsay Edward Connolly's late "B" squad, that beat Alvinston 16-0 last night ... Les Canadiens' base ball club, professional N.H.L. refereeing for their poor showing claiming they are "getting the business from the whistle-tooters."

Sports Roundup

(By Eddie Brietz, Associated Press Sports Writer)

New York, Jan. 31—(AP)—When Jim Dunstord signs on Thursday to contract this week-end it will be for one year. Leo will yell, but Larry MacPhail will yell him down ... Shipwreck Kelly, the old Kentucky colonel and Brenda Frazier, 1938's top-ranking glammer girl, place in all 23 consecutive visits to the Stork Club together ... Both Joe Louis and Max Baer are out of the casts and he'll be ready for another shot at Steve Dudas in less than two months.

The U.S.C.A. has chilled Walter Hagen's suggestion for the Walker and Ryder Cup teams to play a charity match here next summer. ... Now Joe Louis had to borrow two grand and a half off Tony Galento to help finance the contract of Frankie Zamaria, sharp-punching Newark lightweight.

AUTO FINANCE

AUTO LOANS
REFINANCING
On autos and all autos which you still find suitable to your requirements and which is a good and still-ample asset for borrowing Only the owner's name is changed on the papers with the latest well-known kind in Canada.
D. H. MARSHALL,
17 Bridge St. E. Phone 2172
Representing
CAMPBELL AUTO FINANCE
Windsor, Hamilton, Toronto, Oshawa

DR. ROBT. H. EMPSON
DENTIST
X-Ray
Phone 682 — Phone 2614 Front St.
17-30

Business Directory

STOCKS & BONDS

RIGGAR and CRAWFORD, MEMBERS of Toronto Stock Exchange. Phones 3735, Rose 6, Salisbury, brand, Belleville. N5-12

MINERAL BATHS

MINERAL BATHS AND MASSAGE. The finest treatment for Neuritis, Arthritis, Rheumatism, Nervous conditions, Colds, etc. Separate parlors for Ladies and Gentlemen. Registered Graduate Nurses. Registered Masseur. Phone 1182. HOME OF MINERAL BATHS. TOTE 221, William St., Belleville.

CHIROPRACTOR

R. A. WYATT, Ph.C., Chiropractor and Drugless Therapist. Mineral Pump Baths with oil and alcohol rub; examination and consultation, electric examination, manipulative surgery and adjustments. Office hours by appointment. 16 Bridge St. E., Belleville. Phone 600. Lady attendant.

H. R. and VERA B. PITCHER, Ph.C. Chiropractors and Drugless Therapists. Mineral Baths. Infrared Treatments and Treatments. Ultra-Violet and Micro-Ray Radiation. Examination of Tonsils and Electrical Treatments. 61 Bridge St. E., Bat. Postoffice. Ont. Phone 1276.

INSURANCE

The thought of Fire loses half its Terrors when you're protected with our Fire Insurance.
SANDY BURROWS
and
HOWARD FROST
LIFE and FIRE INSURANCE
249½ Front St. Phone 498

HALL & EARLE

General Insurance, Fire, Automobile, Accident and Plate Glass
178 Front St. Phone 11349

LEGAL

A. GORDON ROBERTSON, BARRISTER, Etc. Solicitor, Notary Public, Commissioner, etc. 204½ Front St., Belleville, over Canadian Bank of Commerce. Phone 2326. S27-17

POSTON and PRINGLE — William Poston, K.C., Robert A. Pringle. Barristers, Solicitors, Notaries Public, Commissioners, etc. Solicitors for Bank of Montreal. Offices: Corner Front and Bridge Streets, Belleville. Over Dominion Bank Building, corner Front and Bridge Streets, Belleville, Ontario.

CAMERON and CAMERON, Barristers, Solicitors, Notaries Public, etc. Dominion Bank Building, corner Front and Bridge Streets, Belleville, Ontario.

T. V. WILLS, BARRISTER, SOLICITOR, Notary Public etc. 13, Campbell St., Belleville. Phone 74. Money to loan on mortgages. O19-tf

"V" Alleys

Ladies' Afternoon League, Goodfellows (4)—Allen, Shaw 408, Mrs. Jobson 502, Mrs. Attwell, Mrs. Storey 485, Mrs. Cherrie 393—2000.

Lucky Strikes (0)—Mrs. Carroll 418, Mrs. Zeran 375, Mrs. Gibson 391, Mrs. Kerr 399, Mrs. Doe 377—1860.

Ladies' Evening League.

Rollers (4)—F. Smith 244, F. Morgan 419-M. Tilley 391, H. Smith 410, C. Mott 395—2237.

Hagar (0)—G. Carscallen 481, A. Peets 448, V. Jamieson 392, D. Peets 382, E. Wareham 390—2000.

First Husband Assists

Much-married patent medicine heiress Merry Fahrney, RIGHT, is suing her fourth husband Count Oleg Cassini, LEFT, for a divorce on the strength of evidence procured with the assance of her first husband, Hugh Parker Pickering. Miss Fahrney announced that her first husband is still her business manager.

TO LET

HEATED FOUR ROOM APARTment with refrigerator and stove supplied. Central location. Available March 1. Phone 1406W. J30-3t

UNFURNISHED HEATED ROOM in private home with conveniences. Close to business section. Phone 3136J. J29-3t

HOT WATER HEATED APARTment, large closet space, garage, electricity and telephone. Half-mile from city. Sirevetcort. Phone 977. J29-3t

2 OR 3 UNFURNISHED ROOMS, suitable for light housekeeping. Apply 37 Station St. J30-3t

HEATED APARTMENT, VERY desirable, situated at 186 John Street, just south of Bridge Street. Large living room, one large bed room, kitchen, bathroom, hardwood floors, bright and warm. Possession March 1st. Exclusive Agents, Belleville Locators, Geo. N. Gorman, Prop., 166 Front Street. Phone 99, House Phone (after 6.30 p.m. 687. J27-tf

221 ALBERT STREET, BETWEEN Bridge and Queen streets, semi-detached brick house, large living room, dining room and kitchen throughout, beautiful living room with coal fireplace, modern bath and kitchen, three bedrooms and bath, hot water heating, garage, tube, garage. Reasonable rent. Exclusive agents, Belleville Locators, 166 Front Street, Phone 99, House Phone (after 6.30 p.m.) 687. J31-tf

200 ALBERT ST., JUST SOUTH OF Bridge street — desirable semi-detached brick, large living room with coal fire-place, dining room, kitchenette and bath, hardwood floors throughout, well decorated throughout and bright. Small family desired. Exclusive agent, Geo. N. Gorman, 166 Front St., Phone 99, House Phone (after 6.30 p.m.) 687. J31-tf

176 BRIDGE STREET EAST, RESIdence of Mr. Robert Jones, large living room, dining room, fire place, dining room, kitchen, (wired for range), four bedrooms and bath, hot air heating. Reasonable rent or will sell. Now vacant. Exclusive agent, Geo. N. Gorman, 166 Front Street, Phone 99, House Phone (after 6.30 p.m.) 687. J31-tf

HEATED APARTMENT ON EAST Hill, four rooms, kitchen and bath, gas stove supplied. Ground floor. Apply 109 Pinnacle. J31-tf

1st. Geo. N. Gorman, 166 Front Street, Phone 99, House Phone (after 6.30 p.m.) 687. J31-tf

NOTICE

Dating from December 14th., 1939, B. Herrington, Grocer, Pinnacle, Belleville, is no longer connected with our firm, and authorized salesmen in this district are:

Fred Dempsey, care of Radio Cafe, Belleville.

Peter Dempsey, Trenton.

Harry Hodson, Brighton.

Growers in the Bloomfield and Picton districts are advised that they can secure Prudhomme's Superior Fertilizer through Fred. Edward Co-operative Fruit Growers Association at Picton.

(Signed)

C. H. Prudhomme & Sons,
Beamsville, Ontario.

J31-2t

NOTICE

A general meeting of The Ameliasburg Cheese and Butter Co., will be held at the factory on Monday, February 12, at one o'clock, for the purpose of discussing the installation of a refrigerator unit.

GEO S. BURKETT, Sec.-Treas.
J31-2t

NOTICE

All members of Wharf Street Debating Club are respectfully requested to attend funeral of our late President Chas. Barnhardt, Thursday, February 1, at 2.30 p.m. from his residence.

H. R. DUNLOP, Secretary.

Screen Clock

BELLE THEATRE TIMES
EVERYTHING HAPPENS AT NIGHT
Sonja Henie, Ray Milland
Mon. 7.00 — 9.50
CHAN in CITY OF DARKNESS
Sidney Toler, Lynn Bari
2.45 — 8.30

McCARTHY THEATRE TIMES
A GIRL MUST LIVE
Margaret Lockwood, Nannion Wayne
2.00 — 7.40 — 9.45
CAPITOL THEATRE TIMES
WE ARE NOT ALONE
Paul Muni, Jane Bryan
7.25 — 9.35

WANTED

CAPABLE YOUNG WOMAN AT-tending baby. Some work on Saturdays and evenings. Will mind children. References. Phone 2326. J31-2t

AGENTS WANTED
ENERGETIC MAN OR WOMAN wanted to travel and appoint agents for old established house. Yearly guarantee $1,067, plus travelling expenses. Excellent opportunity. Write Dept. 10, Box 22, Toronto A, Ontario. J31-1t

A CAREFUL TRUSTWORTHY driver; also girl to assist with housework and answer phone. References required. Write Box F, Ontario Intelligencer. J31-1t

MAID FOR GENERAL HOUSEwork. Must be 30 or over. Experience necessary. References necessary. Mrs. Fred Deacon, Jr., 187 William Street. J30-3t

FEATHERS WANTED, WILL BUY now or used feathers. Box R, Ontario Intelligencer. J29-3t

AT ONCE A MAN WITH CAR AS salesman. Apply Singer Sewing Machine Co., 40 Bridge Street East.

RELIABLE GIRL FOR GENERAL housework and to care for small baby. Write Box D, Ontario Intelligencer.

POSITION AS GENERAL HOUSEkeeper, good cook, experienced. Phone 1781M. J29-3t

AGENTS WANTED
SELL WHAT EVERY HOUSEHOLD needs! Families absolutely insisting guaranteed Families Products. Attractive and Exclusive Territories—Repeat Orders. Get facts and earnings today! FAMILEX PRODUCTS, 370 St. Catherine, Montreal. 24-31-17-14-21-28

MALE AND FEMALE HELP

HOW TO QUALIFY FOR A GOVernment job — Postal Carrier, Postal Clerk, Customs Examiner, Clerk, etc. Free Booklet. The Telegraph Training School (10), Oldest in Canada. No canvassing. c3-tf

FOR SALE

O MEACOCK SAXAPHONE SILVER plated, gold lined bell. Hardly used. Sacrifice. 204 Station boxes. J31-1t

DRY WOOD, CUT $3.50 PER HALF cord. Phone 2326. J31-2t

BABY'S ENGLISH PRAM, GREY slightly used. Phone 1616. J31-1t

35 DODGE SEDAN THOROUGHLY reconditioned, paint, tires, upholstery and motor like new. Price right. Quinte Motors, 211 Pinnacle.

30 YOUNG YORK SOWS, RESIstered and in pig; 1 Holstein bull, a few heavy work horses. F. B. Richardson, Consecon, Ont. J31-2t

WHITE PORCELAIN STANDARD scale, almost new, one smart show case, 2 ft. 6 in. by 6 ft., also iron floor, electric coffee grinder, 2 counters, one 6 ft. and one medium; ten foot counter, biscuit rack. Apply 165 Dundas Street East. J29-3t

BY FEBRUARY 15, LARGE wood range, good condition. Warming shelf and reservoir. Reasonably priced. Phone 1060. J29-3t

ONE ONLY SLIGHTLY USED Easyflow Refrigerator. Thoroughly reconditioned and guaranteed, takes only 2 cubic feet. Easy terms arranged. Walker Hardware Co., Ltd. J29-3t

MODERN FURNISHED CABINET, large ice box, bed davenport. Phone 1023J. J29-3t

36 HOLLOWAY STREET—NEWLY decorated semi-bungalow, modern in every way, having many built-in features, large living room with coal fire-place, dining room, bath, and two bed rooms downstairs, one bed room and store room up; beautiful floors and woodwork, cedar-lined closets, full basement with stationary tubs, hot air furnace, recreation room in basement. House entirely insulated, garage and good lot. Exclusive agent, Geo. N. Gorman, 166 Front Street. Phone 99, House Phone 687. J27-tf

4 HILLSIDE STREET, CORNER of Holloway Street, desirable brick residence, nine rooms and bath, good basement, furnace, in good condition, nice grounds. Reasonable price. Exclusive agents, Belleville Locators, Geo. N. Gorman, Prop., 166 Front Street, Phone 99, House Phone (after 6.30 p.m.) 687. J24-tf

Bill Approved to Cancel Plan to Fix Taxes at Brantford

Toronto Jan. 31—Private Bill's Committee of the Ontario Legislature yesterday advanced legislation for Brantford which will have the effect of cancelling arrangements which were made between the city's Controlled and a number of industrial firms which were credited with the payments of taxes in lieu of taxes, in fact, the payments were less than the amounts due reports the Globe and Mail.

"The Mayor and the Council are to be congratulated in attempting to correct a very difficult, complicated and unfair situation," commented Hon. Eric Cross, Minister of Municipal Affairs. "They come here and admit frankly that something was done which should not have been done, and do not condone it in any way."

The Council's plea was presented by Mayor W. Fitzgerald, who said some of these tax deals were guaranteed back before he was born. The Mayor pointed out, he admitted, were not on an equal basis and it appeared that the city was penalized when firms threatened to close up or move out of the city.

"I did not feel it was right to give these factories a receipt in full for taxes when in fact their taxes are not fully paid," said the Mayor.

Through a series of conferences, he explained, an agreement was reached whereby the Council might determine the proper basis of the whole amount due for taxes in the years 1938 and 1941. Under it, he said, it was suggested that factories would pay the full amount of their taxes for the intervening years of their properties, during those three years. His estimate of the city's tax revenue would be increased by $90,334 by the agreement.

"We take the stand," he said, "that it wasn't right and we want to correct it. We are not in a hurry to tread on the toes of a lot of my personal friends in the city."

Mayor Westover admitted that some firms had threatened to close out if the Council's policy was rectified. The city was sconsored by Louis Hagey, Liberal member for Brantford.

A. L. Elliott, Peterborough, newly elected chairman of the committee, moved reading of the bill. He argued that legislation of 1938 made such arrangements legal, and said assessments by municipalities competing for industries. Any action that has been taken by Brantford since passing that legislation, he declared, violated assessment terms, was therefore unlawful, but held, said he opposed the principle of returning the factories to their pre-1938 taxation status over the three-year period.

FIRST SETTLER DIES AT AGE 92

Howard F. Greenwood Went to Lethbridge by Ox-Cart in Year 1883

Edmonton, Jan. 31.—(CP)—Howard F. Greenwood, 92, first white settler in what is now Lethbridge in Southern Alberta, died in hospital here yesterday.

Born in Halifax of a pioneer family whose predecessors were among the first settlers in North America, Mr. Greenwood, former accountant for the Hudson's Bay Company at Moose Jaw and Winnipeg, came to Southern Alberta in 1883 by ox-cart.

Mrs. Greenwood, daughter of the late Col. Percy Stewart, one of the first chief factors of the C.P. Company's Winnipeg Post and her husband lived in the first home built in Lethbridge which was known then as Coalbanks. They were parents of the first white child in Alberta, Peter, who was born at Macleod.

They were home to Lord Lansdowne, former Governor General of Canada and Lady Lansdowne, during a visit to their residence in Lethbridge late in the 1800's.

DEATHS

MANUEL—Ada M. Ketcheson, suddenly at Toronto, Sunday evening, January 28, 1940, Ada M. Ketcheson beloved wife of Rev. John Manuel, Salisbury Cemetery of Hope United Church, Toronto).

Service at the Trull Funeral Home, 1111 Danforth Ave., Toronto, Tuesday at 2 p.m. Interment Cheltenham (Danforth Ave. and Main St.). 2.30 p.m. Thursday. Interment Hills Cemetery. J31-1t

BARNHARDT—In Belleville General Hospital on Tuesday morning, January 30th, 1940, Thomas Barnhardt, age 75 years.

The funeral will take place from his late residence, 18 St. Paul Street, Belleville, on Thursday afternoon, February 1st.

at 2.30 o'clock. Service in the home at 2 p.m.

Entombment Belleville Cemetery until spring. J31-1t

HUNTER—In Detroit, Mich., on Sunday, January 28th, 1940, Harry O. McGuire, formerly of Belleville, and son of the late Mr. and Mrs. James McGuire, age 39 years.

The body will arrive at the Canadian National Railway Station, Belleville, at 12.30 o'clock Central Standard Time on Thursday, February 1st., and will be taken to the residence of Belleville Cemetery for interment. J31-1t

LIVE POULTRY WANTED.
Highest Cash Prices Paid for Live Poultry
M. MARCUS
153 James St. Phone 745
D27-1m

WRECKING FOR SALE

Material, all kinds of lumber and bricks, windows, doors, piping, etc., at ALBERT COLLEGE, corner College and Park Streets. Salesman on job.

J8-1m

A STEADY JOB! MAKE REAL money selling guaranteed quality hosiery direct to users. Actual samples. Full or part time. Cash payment every week. Lake Shore Mills, Dept. 1, Oakville.

SON OF GIRL AT THE FRONT, BY ROB EDEN

CHAPTER EIGHT

Another "Z Y " Surprise

After Claire had left Mr. Clare at her hotel and she was in her room, she took from her compact the card "Z.Y." and had placed it lightly a match and burned it in the metal ash tray. It was conceivable that such a card might get her into trouble if it were found in her purse—it might lead to awkward questions which she would be unable to answer.

When she had seen Noel Yorke at Maria's, she was certain he was the man who had shared her taxi, and yet all the time he was there, he gave not the slightest hint that he was other than he pretended to be—a distinguished gentleman of leisure.

He certainly didn't seem to the girl to be a person who would be in the espionage service—counter-espionage, she was certain he was not—yet she reminded herself she could not judge always from appearances. Bill Cameron, for instance, was not suspected even by his associates in Washington of being other than what he pretended to be—a sort of glorified messenger boy. He knew how important he was in the information service—how much he was relied upon.

Those thoughts kept her awake until nearly daylight, and it was nearly noon before she awakened. She phoned the desk, but there were no messages for her and there had been no telephone calls. During the afternoon, she got London on the wire but aside from learning that the sub making every effort to find some trace of Cameron, nothing definite was known and no news to give her. He hadn't heard from Borrow.

Danny had no news about Cameron either, and after a lonely dinner in her room, she went down to the Sunset offices herself. Anything was better than this eternal waiting. She might be lucky enough to find Borrow in his office, and learn something from him.

She glanced about as she stepped out of the taxi, but saw no other cab at the curb, half expecting to see Noel Yorke step out from again and join her, but no one was there and she went alone in the cab.

The ancient vehicle, creaking in every joint, moved slowly along in the darkness and Claire was deep in her own thoughts when the cab stopped so suddenly she was thrown forward from her seat. The driver had the door open in a moment, and was shouting at her.

"Get out—quick—your life!"

The alarm is sounding! Come quickly!"

Claire heard the unearthly wail of the sirens then, and stumbled out onto the sidewalk. The sound, she knew, was coming from clusters of searchlights which were placed at the street intersection all over Paris.

Then, suddenly, the cab driver started to run, the girl stumbling after him.

A dim blue light gleamed ahead. and the driver plunged down the steps into a subway station. Claire following as fast as she could in the darkness.

The white tiles of the Metro station walls gleamed faintly in the soft blue light, and as they ran down the platform the girl was aware of hundreds of people who had preceded them to this point of refuge. They were huddled at the far end of the station, as far away from the trains as the steps which led to the street, and Claire shuddered it might have been much more sensible if they were separated instead of in one compact mass. If a falling bomb should happen to hit above them and pierce the pavement and the concrete over their heads, every one probably would be killed instantly.

She heard a voice shouting, and in the dim light made out a gendarme, his bright steel helmet glistening, trying to spread out the milling crowd.

"Mesdames! Mesdames!" he shouted. "Please do not gather in one crowd. Spread out! It is safer that way! In a bomb should fall!"

Gradually he was able to bring some order from the chaos and before long Claire could feel the tension of the crowd relax. People began chatting with their neighbors. Short staccato sentences in French that she could not quite understand, as even hum of conversation filled the station.

An hour later when the officer shouted that the "all clear" signal had been given, the crowd moved quietly out of the station up to the street and went their separate ways.

Her driver had stayed close at hand, and she soon was in the cab again, heading for the Sureté Generale. Borrow was not there, and no one seemed to know his exact or his whereabouts, she was told, so Claire returned to her taxi and gave the driver Maria's address. Perhaps Noel Yorke had returned there talking with Maria would be better than being so alone. But again she was disappointed. Neither of Her ring was unanswered.

Back at her hotel there were no notations that both Danny and Rene Martin had phoned, but neither had left a message. She went to bed, but left word, "Tell let you know tomorrow morning, Marie, what I'm going to do. Please don't think me ungrateful, but I really must be at the hotel tonight..."

Noel helped Claire on with her coat in the hallway and walked down the steps to the street with her and put her in a taxi.

At the curb, Noel asked "Trevor Lee" would send another Claire home—his errand took him in the opposite direction—and stood waiting for an answer, he vanished in the darkness.

In the cab going toward the hotel, Claire thrust her hands in the side pockets of her coat and found a note, claimed aloud. Her right hand had come in contact with a card which she hadn't been aware of when she went to Maria's flat. Then in a moment, she understood. It was a message to her from Noel. "Z.Y." had acted again.

CHAPTER NINE

Rendezvous at 2 a m

Wyndham Trevor would have liked to mingle what was left of Paris night life with Claire as his companion, and suggested that they dine together at the hotel or the sound of the phone bell by her bed. It was Willie Sinclair. He was on the éclair, and wanted to see her. From the tone of his voice, she knew something bad happened, and she was trembling so when she went to the elevator that she had a hard time getting the door open.

Sinclair led her to a secluded corner and made her sit down before he told her his news.

"Borrow's body has been found, Claire," he said, slowly. "It was found floating in the Seine tonight."

The girl felt a sudden contraction in her throat, and for a moment she thought she would not be able to speak. Then, after a moment her lungs hat ceased to function.

"You think—you think it may be Bill?" She spoke with an effort and the words seemed to rasp her throat.

"Yes," the attaches answered. "It was impossible to make a positive identification because of the condition of the body. It was mutilated —the head, I mean".

Claire turned within her.

"Then how—how do you know it is he?" she demanded.

Sinclair's cheeks were on the body. His papers in the pockets."

"Tonight at 2 a.m., mon Sec. The door will be unlocked".

Sinclair reached in his pocket. He produced a wallet and took a ring and watch from it.

(To Be Continued)

APPOINTED TO THE SENATE

F. FERNAND FAFARD

A. E. BEAUBIEN

Hon. J. C. Elliott, former postmaster-general; J. Fernand Fafard, former M.P. for Montmagny-L'Islet and A. E. Beaubien, Montreal Provencher, Man., were among the six appointees to the Senate named by Prime Minister King. There still remains seven vacancies in the Senate to be filled and it is expected that further appointments will be made before the election on March 26.

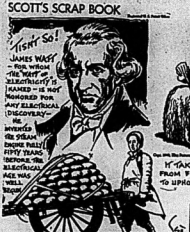
HON. J. C. ELLIOTT

Relief from BILIOUS HEADACHES
may be obtained quickly if caused by constipation. Take Nature's Remedy—the all vegetable laxative. Causes gentle, thorough, laxation. Refreshes. Invigorates. Ask your druggist for NR Tablets. 25c and 10c. Get NR. See how much better you will feel tomorrow.
Nature's Remedy
NR TABLETS

The Hon. Charles Standish Lord Lord Cork, the only famous admiral, get together for a smoke during a bit of leisure while commander-in-chief of the British expeditionary force, and Lord Jellicoe, at RIGHT, son of the England military instructional, college in

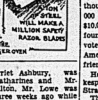
SCOTT'S SCRAP BOOK

By R. J. SCOTT









$100,000,000 GIFTS MADE BY BENEFACTOR

E. S. Harkness Who Never Gave a Public Speech or Interview, Dies at Age 66

CLEVELAND NATIVE

New York, Jan. 31.—(CP)—Edward S. Harkness, 66, who once donated $10,000,000 to found a trust for "promoting the future well-being of Britain by helping the country's present needs," died Monday night.

Harkness never made a public speech or gave an interview although he gave a total of $100,000,000 to various institutions. The $10,000,000 donation was for the founding of the Pilgrim Trust, devoted to the furthering of Anglo-American understanding and friendship.

He donated $200,000 to the Shakespeare Memorial Theatre at Stratford-on-Avon.

The fortune of Harkness, a native of Cleveland, O., stemmed from the last of his father, Stephen V., whose early partnership with John D. Rockefeller, Sr., in founding Standard Oil brought millions to the family.

Inherently Shy

He was inherently shy, and many of his philanthropies were kept in deepest secrecy.

He died of a pancreas infection. At his bedside was his widow, only close survivor. Spokesmen for Mrs. Harkness, the former Mary Stillman, said the funeral would be private.

Harkness made almost a business—but an extremely quiet one—of philanthropy, keeping a staff of secretaries to hunt out new and deserving outlets for his wealth.

Received by King George V.

He travelled frequently in Great Britain. On June 10, 1931 he was received by King George V and Queen Mary in private audience. On that occasion The Times said the reception "may be accepted as a royal expression of the gratitude felt by the British people for his benefactions, distinguished no less by the grace with which they were given than by their generous extent."

St. Andrews University, Scotland, awarded him an honorary LL. D.

SAYS RUMANIA STRICTLY NEUTRAL

Minister of National Economy Says Government Acts in Own Interest Alone

Bucharest, Jan. 31.—(CP-Havas)—Constantin Angelescu, Minister of National Economy, Tuesday said that in its oil policy the Rumanian government was acting in its own interest and not on behalf of one side or the other in the war.

Angelescu addressed the first meeting of the newly-created oil commission, which is taking over for the government complete control of the production and disposition of Rumanian Oil. Creation of this commission was the subject of diplomatic discussion last week.

"We are strictly neutral", Angelescu said, "and to defend this neutrality we must have full authority. Was it possible not to take steps to protect oil exports which represent 62 per cent. of our exports when the higher interests of the nation are at stake?

"When a country is neutral, difficulties surround it. The belligerent states are unwilling to understand that a neutral country takes steps in its own interest and not in the interest of other countries. We were surprised at the injustice with which this problem of importance was discussed outside."

EDISON FAVORS FLEET EXPANSION

Declares Program Would Provide Only 'Fair Degree of Security'

Washington, Jan. 31.—(AP) — Charles Edison, secretary of the United States Navy, advocating approval of the navy's proposed $1,300,000,000 fleet expansion program, told Congress Tuesday that in view of dangerous conditions abroad he believed in providing "breathing weapons with our wealth to protect our wealth."

Testifying before a congressional naval committee, Edison declared that even the expansion which the navy recommends would provide only "a fair degree of security."

"War is not a sporting event between evenly matched opponents", the secretary said. "Its aim is to crush the enemy quickly and with minimum loss to ourselves. So I believe in providing crushing weapons with our wealth to protect our wealth."

"Even even predatory nations will think twice before risking conflict with a strong and prepared United States", he said. "The program I recommend, if authorized, will serve forceful notice on all possible aggressor nations that the United States intends to protect itself and its interests powerfully and effectively".

The $1,220,000,000 Expansion Bill recommended by the Navy would authorize construction of 71 new warships as well as additional airplanes and auxiliary vessels.

LIVED IN CAVE BY LAKE, HE SAYS

Bearded Hermit Says He Hollowed Out Retreat and Likes to Live in It

St. Joseph, Mich., Jan. 31— (AP) —A bearded man in ragged clothes who said he had lived for five months in a crude hillside cave near Lake Michigan, despite recent subzero temperatures and blizzards, provided a puzzle Tuesday for sheriff's officers here.

The hermit, brought here by deputies last night, said he hollowed out the cave near a beach resort north of Benton Harbor, and lived there alone because he liked it.

"Last winter, I slept mostly in police stations in Chicago, Gary and Michigan City", he said. "But I'd rather be alone, so I fixed up my cave in the woods. The snow is deep and clean out there." There aren't any crowds of people. I got along, and it wasn't bad in the coldest weather. I had a fire and three blankets."

The hermit gave his name as P. A. Dyer. He was detained on a vagrancy charge.

A DOCTOR'S JOB

Reading, England—(CP) — Police decided that nine skeletons found by a resident digging an air-raid shelter in his garden were of anatomical specimens discarded by a doctor many years ago.

FOR THEFT OF RATIONS

Bombay—(CP)—"If this had happened in Germany you would have been shot without a trial," said a magistrate sentencing three natives to a month's imprisonment each for stealing army rations.

65th Anniversary of Wedding is Marked

Toronto, Jan. 31 (CP) — Well known throughout the Muskoka district, where they lived for nearly 60 years, Mr. and Mrs. William Lowe celebrated their 65th wedding anniversary at the home of their daughter, Mrs. A. M. Lawrence, here Tuesday.

Mrs. Lowe, who before her marriage was Harriet Ashbury, was born at St. Catharines and Mr. Lowe at Hamilton. Mr. Lowe was 96 years old three weeks ago while Mrs. Lowe said she was 83.

Mr. Lowe served as Reeve of Ryde in Muskoka district for 25 years and was a councillor at Bracebridge for a number of years. For the past five years they have lived in Toronto.

STEAMSHIP MISSING

London, Jan. 31 (CP)—The London steamship Exton, 1,687 tons, was reported missing in the North Sea Tuesday with a crew of 18.

NEW TIME!
NEW STATION!
for your favourite program
"THE LIFE AND LOVE OF
DR. SUSAN"
Now at 11.45 a.m.
This stirring drama of a woman who is mother, doctor and friend to all, now comes to you over CFRB (680 on your dial) at 11.45 a.m. each day. Don't miss a single episode of this gripping human story.
MONDAY
CBL through FRIDAY

'SALADA' presents
"Clive in India"
Tonight 8 o'clock
CFRB

Outstanding Radio Programs

WEDNESDAY, JANUARY 31.

7.00—Fred Waring in Pleasure Time—WEAF.
7.30—The Ramblers—WEAF, WJZ.
8.00—Hollywood Playhouse; drama, with Charles Boyer. — WEAF, WBEN, WGY.
8.00—Brewing Along; Beverly and the Swing Fourteen; "Pipe Dreams" drama; Johnny Green's Orch.—WJZ, WHAM.
8.00—Al Pearce and His Gang—WABC, WGR.
8.30—Dr. Christian, sketch. — WABC, WJR.
9.00—The new Fred Allen Show—WEAF, WGY.
9.00—Star Theater; Ken Murray, Kenny Baker, Frances Langford, guests; with Chatterton, stage and screen star.—WABC.
9.30—Horse and Buggy Days. — WJZ.
10.00—Kay Kyser's program. — WEAF, WGY.

THURSDAY, FEBRUARY 1.

AFTERNOON

4.00—Ray Bloch's Varieties — WABC.
7.30—Vox Pop; Parks and Wally— WABC, WGR.
8.00—George Jessel's Variety Program.—CBL.
8.00—Musical Americana; Deems Taylor, m.c.—WJZ, WHAM.
8.30—Can. Grenadier Guards band —CBO, CBL.
9.00—Good News of 1940; Fannie Brice.—WEAF, WGY, CBL.
9.30—Town Meeting of the Air.—WJZ.
10.00—Music Hall; Bing Crosby. —WEAF, WHAM, CBL.
11.00—Paul Sullivan reviews the News.—WABC, WGR.

RADIO PROGRAMS

WEDNESDAY

6.45—Lowell Thomas, news commentator—WJZ, CBL.
7.30—Burns and Allen — WABC, WGR
8.30—Avalon Time—WEAF, WGY
8.30—Quintette; Soft program — WJZ, WHAM
9.15—The World at Sea—WGR
8.35—Serenade for Strings—CBL, CBO
9.30—Music by Faith—CBO, CBL
10.00—Kay Kyser Prgm. — WEAF, WJZ, WHAM
10.00—Tribute to Jan Sibelius — CBO, CBL
10.05—Glenn Miller's Orchestra; Andrews trio—WABC, WGR
10.30—Indianapolis Symphony Orch. —WABC
10.30—Adventures in Photography—WJZ
12.30—Phil Harris' Orchestra—WGR

THURSDAY

2.00—Betty and Bob — WEAF, WHAM
7.05—Fred Waring in Pleasure time—WEAF, WGY
7.45—What is the Old School Ties? —CBL, CBO
8.00—Ask-It-Basket with Jim McWilliams—WABC, WGR
8.30—Strange as it seems—WABC, WGR
8.30—Those We Love, sketch — WEAF, WBEN
8.30—Tip Top Show with Joe Penner—WJZ, WHAM
9.00—Eastman School of Music — WJZ
9.00—Major Bowes' — WABC, CFRB
10.15—Columbia Workshop; "Coals of Newcastle," by Charles Monroe—WABC, WGR, CFRB

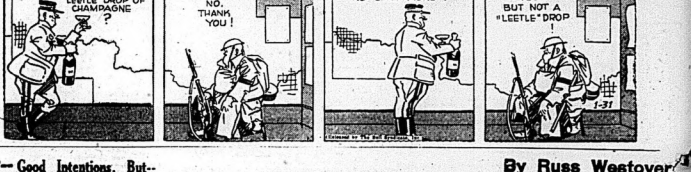
RADIO DIRECTORY

CANADIAN STATIONS	Kilo	UNITED STATES STATIONS	Kilo
CBO—Ottawa	580	WBBM—Chicago	770
CFCF—Montreal	630	WBEN—Chicago	900
CKOC—Hamilton	1150	WGN—Chicago	720
CHML—Hamilton	1010	WGR—Buffalo	550
CKTB—St. Catharines	1200	WHAS—Louisville	820
CBL—Toronto	740	WEAF—New York	660
CJKW—Windsor	600	WJZ—New York	760
CKCT—Toronto	960	WABC—New York	860
CFRB—Toronto	990	WBEN—Buffalo	900
CKNO—Toronto	1430	WBAL—Baltimore	1060
CKLC—Toronto	580	WLW—Cincinnati	700
WTAM—Cleveland	1070	KDKA—Pittsburgh	980
		WGY—Schenectady	660
		WOR—Newark	710



POP- A Full Glass or Two

By J. Millar Watt



Tillie The Toiler-- Good Intentions, But--

By Russ Westover



Tippie and "Cap" Stubbs

By Edwina





STOCK MARKETS

Quotations furnished by Bigger and Crawford
Ross S. Salisbury, Branch Manager

Quotations at 1.30 p.m.

MINES	
Ajax 30	
Alderman 30	
Anglo Hur. 225	
Amor 255	
Bankfield 21	
Beattie 112	
Bidgood 14	
Big Missouri 10	
Bralorne 11	
Brenlan 52	
Buffalo Ank 840	
Calgary and Ed. 210	
Can. Malar. 77	
Central Pat. 345	
Chesterville 22	
Coast Copper 255	
Cochenour 190	
Dome 28	
Eldorado 103	
East Mal. 280	
Falconbridge 415	
Gillies L. & S.-4	
Lemar 56	
Hardrock 124	
Hemo Gld 781	
Hollinger 24 3-4	
Howey 39	
Hudson Bay 30	
Kerr Add. 241	
Kirk. Lake 141	
Lape Cad. 17 1-2	
Lake Shore 28 1-2	
Lebth 23	
Little L. L. 300	
Macassa 445	
McIntyre 56	
Mid-Cad. 31	
McKenzie 140	
Mining Corp 115	
Moneta 36	
Nipissing 126	
O'Brien	
Okalta 110	
Pamaquid 16 1-2	
Pamour 210	
Perrcup 39	
Pend Oreille 183	
Pickle Crow 396	
Pioneer 137	
Powell 138	
Premier 41	
Preston E. 216	
Pros. Air 325	
Reno 40	
Royalite 34	
Sherritt Gd 46	
Sherritt G 96	
Sisco 76	
Sladen M. 44	
Stad Bank 190	
Sullyan 38	
Sleep Rock 222	
Sylvanite 260	
T. Hughes 400	
Ter. Can Oil 80	
Upper C. 9	
Ventures 410	
W. Amulet 260	
Wr. Hargraves 790	
Noranda 73 1-2	
Cock's Ext 56	
Francoeur 53	

TORONTO	
Bell Telephone 186 8-8	
B. A. Oil 22 1-4	
Brewing Corp .190	
Brax. Thaw 2 Pfd	
Can. Bud. Brewery 3	
Can. Cement 7 1-4	
Can. Steam Pfd 4	
Can. Ind. Alcohol 2 3-4	
C. P. R. 14 3-8	
Can. Malting 36	
Can. Packers 13 1-2 8	
Canada Car 13 5-8	
Cockshutt Plow 8	
Cons. Bakeries 17	
Con. Smelting 46	
Dominion Steel & Coal 34	
Dominion Stores 5 1-8	
Dist. Seagrams 19 1-2	
Fanny Farmer 36 1-2	
Ford "A" 5 3-4	
Ford "B" 5-8	
Imp. Oil 14 3-4	
Int. Nickel 43 1-4	
Inter. Pet. 21 3-4	
Imp. Tobacco 14	
Loblaw 28	
Massey Harris 5	
Mont. Power 31	
McColl-Frontenac 8 1-4	
Power Corp 11	
Price Bros. 21	
Steel of Canada 50	
Supertest 34	
Shawinigan 28 1-4	
Wa'ker's 42	
Walker's Pfd 30	
Walkerville Brewery 100	

NEW YORK	
American T. and T. 170 5-8	
Anaconda 27	
Bethlehem Steel 78 3-8	
Chrysler 82	
General Electric 38	
General Motors 53	
Inter. Telephone 4	
North American 21 7-8	
Montgomery Ward 54	
Phillips Pet. 39	
Radio 5 3-8	
Standard Oil of N.J. 43 1-8	
Standard Brands 7	
U. S. Steel 52 3-4	
United Aircraft 47 1-8	
Westinghouse 137 5-8	

Seeks Trace of Arthur W. Rowan

Superintendent T. D. Ruston has been asked to trace a boy named Arthur Rowan, age 18, born formerly of Belleville.

Father, presumably a British war veteran, was thought to have died in Belleville in 1930 or 1932.

It is believed the mother was previously employed as a domestic in Belleville and supposedly drowned on the Atlantic.

Persons knowing the whereabouts or possessing any information, kindly communicate with Mr. Ruston, 250 Victoria St., Belleville, Ont. (Phone 856).

Unlisted Mines

Unlisted Mines fm 1 sed to A. E. Ketcheson and Co., today at 1.40 p.m. by J. H. Crang and Co.

Albany River	19-20
Barber Larder	3-3 1-2
Kenzieb 1-2 to 1	1-2
Magnet Con	81-83
Mcintyre Por	4 1-2 to 5
Okland	13-14
Pascalta	36-38
Proprietary	1.75 to 1.80
Rhodes	4-5 1-2
Shenango	6-6 1-2

NEW YORK STOCKS

New York, Jan. 31.—(AP)—Selected shares attained moderate fractions in the stock market today. Steels, mail order, coppers and a variety of miscellaneous issues were up a shade going into the fourth hour.

U.S. Steel, Bethlehem and Youngstown advanced fractionally later as the day progressed. Other gainers of importance included Montgomery Ward, Sears Roebuck, Douglas, U.S. Gypsum, Allied Chemical, Int. Nickel, Commercial Solvents, Phelps Dodge.

Bigelow-Sanford rose at one time more than a point on a highly favorable comparison with 1939.

Dome, Mines, McIntyre and Canadian Pacific, on the Canadian list, led Montreal's Industrials and Distillers Seagram and Lake Shore Mines eased as issues, Canada 4s, among bonds was easy.

Grain Market

Quotations on Winnipeg Grain Exchange as furnished to A. H. Ketcheson and Co., today at 1.40 p.m. by J. H. Crang and Co.

(Wheat—	High	Low	Last
May	85¾	85¼	85¼
July	86	85⅝	85⅝
October	86¼	86¼	86¼
Oats—			
May	40⅞	40⅝	40⅝
July	38⅝	38⅜	38⅜
October	34¾	34¼	34¼
Barley—			
May	53¾	53¼	53¼
July	53¾	53¼	53¼
Rye—			
May	76¼	75¼	75¼
July	74¾	73⅝	73⅝
October	69¾	68⅝	69

PEACEFUL

(Continued from Page One)

Of trade relations with the United States he said:

"We have been in the past the largest customer of the United States for their agricultural produce. As soon as the war ended we were compelled to curtail our imports of things which were not essential to us that we may concentrate our dollar resources upon the purchase from the United States of those enormous masses of munitions and equipment which it is necessary for us to have in order to carry on the struggle.

"But let no one suppose that we want to see the measures we have taken for and since the outbreak of the prosecution of the war; nor that we are unwilling to buy from those which neutrals may thereby sustain."

Mr. Chamberlain then praised Britain's reciprocal trade treaty with the United States, and he said "pointed the way to better things in the future national trade".

He said that the "policy we have in mind when the time comes to turn once more from war to peace" will be restoration of international trade.

Dionne Quintuplets In Perfect Health

North Bay, Ont., Jan. 31.—(CP)—The Dionne Quintuplets, eating heartily and sleeping soundly, adjusted to their weight and height routine today January, Dr. Allan Roy Dafoe, their personal physician, said today.

They are in perfect physical shape.

Sub-zero weather has failed to chase the famous five, Dr. Dafoe added, and equipped with suitable jumpers the girls do their daily exercised in the snow of their play-pen at Callander, as well as eating through, sleeping and romping with Dr. Dafoe in the nursery.

All the girls have fluffy hair, tinted substantially. Marie, Cecile, Yvonne and Annette each gained one-half a pound and added a quarter-inch to their heights.

Emilie did not gain in height but she and Cecile are the tallest of the sisters, each measuring 41 1-2 inches. Annette is 44 1-4 inches tall, with Yvonne a close second. Emilie and Marie at 43 3-4 inches.

Heaviest of the five is Cecile who tips the beam at 25 1-4 pounds. Annette weighs an even 24 pounds. Emilie 23 1-4; Marie 22 1-2 and Yvonne 22 1-2.

Japs Arrest 3 British Subjects

London, Jan. 31 —(CP)— The British colony, Hong Kong, this disclosed today, is insurgice into the case of three British subjects arrested Jan. 1 by police at Kow-Loon, Canton, on sunction of violations of China's currency laws. One of the three is Rev. F. E. Watts, head of the Kobe Seamen's Mission.

(Canton has invoced penalties for dealing into the country Japanese notes, chiefly in the Canton market in Shanghai.)

Produce Markets

Toronto —Wholesale prices (Ontario Department of Agriculture, today were:

EGGS.

Prices paid to country shippers. (Quotations in Cents.)

A-large	21
A-medium	19
A-pullets	18
Grade "B"	18
Grade "C"	17

BUTTER

Churning Cream, No. 1	27
Churning Cream, No. 2	24
Butter, No. 1	27 1-2
Butter, No. 2	26 -26 3-4

CHICKENS.

Grade "A" (dressed), milk fed:

1 1-4 to 2 1-2	.20
1-2 to 1 4 lbs.	.16-.17
2 to 2 lbs.	.17-.19
5 lbs and over	.19-.20

Grade "A" (dressed).

1 3-4 to 2 1-2 lbs.	.18
2 1-2 to 4 lbs.	.15-.16
4 to 5 lbs.	.15-.16
5 lbs. and over	.19

Live Chickens.

1 to 4 lbs	.11
4 to 5 lbs.	.12
5 lbs. and over	.13

Old Roosters (dressed).

Under 4 lbs.	.14
Grade "B". over 5 lbs.	.13

Live Roosters.

Over 5 lbs.	.14

FOWL.

Grade "A" (dressed):	
Over 5 lbs.	.15-.16
4 to 5 lbs.	.14-.15
3 to 4 lbs.	.12-.13

Grade "B" (dressed).

Over 5 lbs.	.15
4 to 5 lbs.	.13
3 to 4 lbs.	.12
Ontario Potatoes	$1.05-$1.10

LIVESTOCK

Montreal, Jan. 31—(CP)—Prices held firm at the all classes of livestock in early trading on Montreal Stock Exchange today, the Dominion Department of Agriculture reported.

Receipts: Cattle 73; sheep and lambs 1,200; hogs 2,500.

Good steers made $7.50 to $7.75 with medium kinds from $6.50 to $7.25 and common thin light steers from $5.50 to $6.25. Good cows made $5.50 with medium kinds from $4.50 to $5.25 and common butchers from $3.50 to $4.25. Heifers made brought $3 to $3.50, common bulls to $4.50.

Veal calves ranged from $9 for common kinds to $11.50 for medium good veals. Drinkers made $6.50 to $8.50. Grassers made the bulk of offerings and sold from $5.50.

Bacon hogs were steady at $9.40 fed and watered and up to $9.50 off cars. Sheep and lambs were firm with resular cuts on off grades. Slows made at $6 to $7.25. Hogs sold in mill grade brought $12.-by hot weight.

Buffalo, N. Y. Livestock

Buffalo, N. Y., Jan. 31.—(AP) Hogs 200; active; bulk choice 180-215 lbs. 6.15-6.25; nothing done on heavyweights; unfinished 150-lb. average 5.50; inferior underfinished 5.00 down; pigs 4.50; top-ed-ins 170-200 lbs. 6.75-7.50, spar-ligan 6.00.

Cattle 100; cutter and common cows 4.00-5.50; canner 3.75-4.25; bologna bulls 5.00-5.50; few 5.75. Calves 100; good and choice vealers 12.00-13.00; medium and common 7.75-12.00.

Sheep 400; good to choice 90 lbs. down 9.25-9.50; medium and mixed lots 8.00-9.00; fat ewes 4.50-5.00.

Hog Quotations

Toronto, Jan. 31 —(CP)— No price changes from yesterday were made in the bacon-hog market today.

Liverweight: Chatham $8.00.

Dressed-weight: Branford $11.-50, Chatham $11.50, Hull $13.00, Kingston $12.50, Peterborough $13.00, Stratford $11.50 plus transportation.

Graded Egg Prices Slightly Firmer

Toronto, Jan. 31. — Graded egg prices were slightly firmer as demand showed signs of improvement yesterday on the Toronto open produce market. Butter remained quietly steady.

There was a noticeable increase in out-of-town inquiries for eggs, though trade was generally quiet in anticipation of price advances, appeared unwilling to buy at present prices. Cheese was unchanged in somewhat firmer tone, with receipts still ample for local requirements. "A" large eggs sold at 21c a dozen in the wholesale section and at 23c to 24c to retailers.

Sales of butter were limited, though prices remained unchanged better inquiry. Trading was quiet and prices steady on cheese. Wholesale creamery solids remained unchanged at 23c.

Montreal Produce

Montreal, Jan. 31 —(CP)— Produce market prices here as reported by the Dominion Department of Agriculture, follow:

Butter — First-grade creamery prints, jobbing price, 26 3-4c; first-grade solids, jobbing price, 26 1-4c. Wholesale selling prices unchanged and free cases, selling price, A-large 32c; A-medium, 31c; A-pullets, 30c; B-large and C unquoted. Receipts: 458 cases.

ONTARIO BUDGET EFFECTIVE

(Continued From Page One)

According to this source, the Finnish attack began in one of waiting until the Russians run out of bullets, at the same time keeping up thrusts against the Russian position.

He said the Soviet offensive northeast of the lake had been technically broken, but that while that left Finns, because of numerically inferior forces, must hide their time before taking full advantage of the victory.

The same informant said evidence had been found by the Finns that Russian flights were being dispatched from bases in the ice so as to conceal the extent of casualties.

Aerial Activity Decreases

Official sources said Soviet aerial activity Tuesday was considerably less than on Monday and was almed chiefly at Northern Finland, "where a few peasant houses and communications were bombed with slight material damage and three persons were reported wounded."

Reinforcements were arriving from Russia were reported pouring into the Salla front, down the Arctic Circle, in an effort to turn the tide at that point. The Finns in the north.

With the Red Army's positions virtually unchanged after 10 days of fighting, the Finnish Arctic Circle front, Finnish sources believed was its hardest test as it faced a forward drive on Rovaniemi.

Still Hope for Victory

The Finns said they considered the reinforcents, possibly totalling a full division, indicated the Russians still had hope of breaking through

C D S BROADCAST SALE

BROADCAST SALE! MEN'S SHIRTS



900 Eaton-Made SHIRTS — 3-Day Selling Only!

SEE THEM IN THE WINDOW TO-NIGHT — BUY THEM IN HALF DOZEN LOTS

Every Shirt New, fresh stock. Eaton Made—a clue to the important savings!

Each February we stage this sale — and offer substantial savings. The low price is typical of the Broadcast Sale—and being Eaton made to strict specifications from good quality English and Canadian Cotton broadcloth, you are assured of satisfaction. Fused collar attached styles in stripes, checks, allover patterns and plain white. The price is low —buy half a dozen Thursday. Sizes 14 to 17½ in the lot. Broadcast Sale, each 89c.

Features
- Well tailored to higher priced shirt specifications.
- Good fitting collar — fused, attached style.
- Popular patterns and colors.

SIZES
14 to 17½
Sleeve Lengths
32, 33, 34, 35

89c each



BROADCAST SALE
Men's Flannelette

PYJAMAS

Important savings in these softly napped flannelette pyjamas. The kind men like for sleeping, full cut, well made, lapel collar style. Wide range of stripes in blues, greens, maroons and greys. Sizes 36 to 46. Broadcast Sale, pair **1.39**

BROADCAST SALE
Men's Smart New

Hand-Made TIES

A big companion offer to the Shirt Sale! Eaton Made ties of real silk and wool or silk and rayon in a variety of checks, stripes and allover patterns. Buy several now! Broadcast Sale, each **49c**



BROADCAST Sale — LINENS and BEDDING

Thrifty housewives will welcome the return of this famous annual event! Sheets, pillow cases, towels, comforters, bedspreads, all at low prices. Be early and Save!



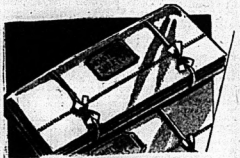
Absorbent TERRY TOWELS

Real thick absorbent terry towels in white with coloured borders, and white with coloured checks. Colors include blue, coral, green, maize and gold. Size about 22 x 44". Broadcast Sale, each **29c**



"COLONIAL" PILLOW CASES

One of the better quality hemstitched pillow cases made from strong white cotton, practically free from dressing. Laundered and ready for use. Sizes about 42 x 36". Broadcast Sale, pair **59c**



"COLONIAL" SHEETS

Bleached white cotton sheets with hemstitched hem at top and plain hem at bottom. Double bed size, about 81 x 96" finished. Broadcast Sale, pair **2.59**

Feature! Smart Comforters

Outstanding feature value! Celanese rayon satin reversible comforter with an attractive stitched all over pattern. Range of colours includes many combinations of rose and seasand, wine and seasand, mauve and green, rose and green, rose and blue, etc. Bound with heavy silk cord edge. About 66 x 72". Broadcast Sale, each **5.95**

Bleached

Sheeting

A fully bleached sheeting of a strong serviceable weight that should give excellent wear. 72" wide. 39c yd. 81" wide. 45c yd. .....

Dark Stripe

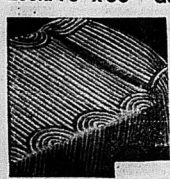
Terry Towels

A new shipment just arrived from England at a price that is low! A good quality terry towel that should stand up for every day use. Red and blue stripes. Size about 22 by 44". Pair **59c**

Terry Towels

An economy price on a handy sized towel. Useful for hard every day use. Red and blue stripes. Sizes about 18 x 36". Special ..... 3 pair **1.00**

Look! 70" x 90" "Georgia" Flannelette Blankets



Large size of 70" x 90"... soft, thickly napped blankets that should be warm and serviceable. Whipped singly they come in creamy white. You'll appreciate their splendid quality! Save on several pairs. Special, pair **2.39**

—Main Floor, Rear

Special! Chenille Style

Bedspreads

Domestic and imported bedspreads in the new solid colors of light blue, peach, green, turquoise, orchid, dusty rose. Also white background with pastel flowers in blue, rose, gold and turquoise. Size about 80 x 100". Broadcast Sale, each **5.95**

Cotton Filled

Comforters

Cotton filled comforters covered in cambric with attractive rayon satin centre and panel, well filled cotton. Colours include rose, blue, gold, green and mauve. About 66 x 72". Broadcast Sale, each **2.98**

Checked Tea Towels

Good quality checked tea towels at a very low price. Size about 22 x 22". Broadcast Sale, 4 for **89c**

Three Big Days — Thursday — Friday — Saturday

BROADCAST SALE OF CANDIES

SEE WINDOWS



Small
Peppermint Patties lb. 19c 2 lbs. 37c

Clear Mints 2 lbs. 27c

Golden Rod ... lb. 23c

Golden Glow lb. 17c 2 LBS. 33c

Chocolate Caramels lb. 19c 2 lbs. 37c





Orchard Fruits lb. 15c

Butter Fingers lb. 15c

Jelly Beans 2 lbs. for 23c

Ass't. Chocolates lb. 17c 2 lbs. 33c

Rainbow Mints lb. 17c 2 lbs. 33c

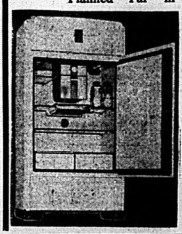
Toasted
Cocoanut Crumbles lb. 18c

Fruit Balls lb. 16c



6.4 cu. ft. "Coldspot" Refrigerator!

Planned Far in Advance of Present Selling



BIG...NEW...HANDSOME! ALL STEEL CRISPER AND FRUIT BASKET! INTERIOR LIGHT! WATER BOTTLES! 5-POINT COLD CONTROL! DULUX EXTERIOR WITH CHROMIUM PLATING!

13 sq. ft. shelf area. 96 ice cubes. 56¾" high, 29¼" wide, 26¼" deep.

"COLDEX" insulation that helps keep your electric current costs low! Economics—reliable—convenient—a refrigerator that we believe has many of the conveniences you are accustomed to expect in MUCH HIGHER PRICED internationally advertised makes. The advance planning for this Broadcast Sale brings it to you at a price that is LOW—extremely low—for a refrigerator of this kind. We think you will recognize this as a real opportunity—buy Thursday for Savings! Broadcast Sale Special, Cash Price, each

179.50

EATON'S 5-Year Protection Plan

Five year's protection on sealed system and motor of "Roto Rite" mechanical unit. One year protection and service on whole refrigerator as outlined in the certificate accompanying it.

Budget Plan Terms available on this machine if desired.

C.D.S. BROADCAST SALE! SMART WALKERS For Women and Growing Girls



A big special offer that makes Broadcast Sale shopping practical! The favourite oxford style for women and growing girls. Made of fine side leather with effective punchings. Good weight soles for service and comfort too. Medium low heels with rubber lifts. Sizes 3 to 8.

Broadcast Sale, pair **1.89**

Broadcast Sale of
Children's Footwear

Smart, neat fitting shoes, for children taking sizes 8 to 10½ and 11 to 2. Shiny black patent oxfords and straps, and black side leather oxfords, roomy lasts that spell comfort, and good fit. All have cushion welted insoles, with sewn leather outer soles. Broadcast Sale, pair

1.89

Broadcast Sale of
Women's Dress Shoes

Here's a grand opportunity to save substantially on smart dress shoes. This group includes a wide range of leathers, and colors, in both cuban and high cuban heels. You'll find gore pumps, and neat tie styles, in such leathers as suede or side leather. Sizes 4 to 8 in the group and one of our big features of this sale. Save on one or more pairs. Broadcast Sale, pair

1.89

CANADIAN DEPARTMENT STORES